

TABLE

NEXT



## AppleScript in a Nutshell

By [Bruce W. Perry](#)

Publisher: O'Reilly

Pub Date: June 2001

ISBN: 1-56592-841-5

Pages: 526

Slots: 1

- [Table of Contents](#)
- [Index](#)
- [Reviews](#)
- [Examples](#)
- [Reader](#)
- [Reviews](#)
- [Errata](#)

*AppleScript in a Nutshell* is the first complete reference to AppleScript, the popular programming language that gives both power users and sophisticated enterprise customers the important ability to automate repetitive tasks and customize applications. *AppleScript in a Nutshell* is a high-end handbook at a low-end price--an essential desktop reference that puts the full power of this user-friendly programming language into every AppleScript user's hands.

TABLE

NEXT



## AppleScript in a Nutshell

By [Bruce W. Perry](#)

Publisher: O'Reilly

Pub Date: June 2001

ISBN: 1-56592-841-5

Pages: 526

Slots: 1

- [Table of Contents](#)
- [Index](#)
- [Reviews](#)
- [Examples](#)
- [Reader](#)
- [Reviews](#)
- [Errata](#)

Copyright

Preface

Organization of This Book

Conventions Used in This Book

How to Contact Us

Acknowledgments

Part I: Introduction to AppleScript

Chapter 1. AppleScript: An Introduction

Section 1.1. How Is AppleScript Used?

Section 1.2. Apple Events

Section 1.3. Using Script Runner with OS X

Section 1.4. Using OSA Menu with OS 9

Section 1.5. Checking Your AppleScript Version

Section 1.6. Diving In

Chapter 2. Using Script Editor with OS 9 and OS X

Section 2.1. Script Editor Controls/Commands

Section 2.2. Scripting the Script Editor

Part II: AppleScript Language Reference

Chapter 3. Data Types

alias

boolean

class

constant

data

date

file specification

integer

international text

list

number

real

record  
reference  
RGB color  
string  
Styled Clipboard Text  
Styled Text  
text  
Unicode Text  
Unit of Measurement Classes

#### Chapter 4. Operators

&  
( )  
\*  
+  
-  
/ ÷ div  
<  
≤ ≤=  
=  
>  
≥ ≥=  
^  
[a] reference to  
and  
as  
begin[s] with  
contains  
does not contain  
does not equal  
ends with  
is contained by  
is not contained by  
m od  
not  
or

#### Chapter 5. Reference Forms

after  
back  
before  
beginning  
first, second, third, fourth, etc.  
every  
every ... from ... to ...  
id  
last  
middle  
name  
some  
whose

#### Chapter 6. Variables and Constants

Chapter 6. Variables and Constants

Section 6.1. Variables

Section 6.2. Constants and Predefined Variables

Chapter 7. Flow-Control Statements

considering [but ignoring] end [considering]

continue

error

exit [repeat]

if simple statement

if [then] [else if] [else] end [if]

ignoring [but considering] end [ignoring]

repeat end [repeat]

repeat until end [repeat]

repeat while end [repeat]

repeat with {loop variable} from {integer} to {integer}[by stepVal] end [repeat]

repeat with {loop variable} in {list} end [repeat]

repeat {integer} times end [repeat]

return [return value]

tell simple statement

tell end [tell]

try [on error] [number | from | partial result | to] end[error | try]

using terms from end [using terms from]

with timeout [of] {integer} second[s] end [timeout]

with transaction [session object] end [transaction]

Chapter 8. Subroutines

Section 8.1. Subroutines with Positional Parameters

Section 8.2. Subroutines with Labeled Parameters

Chapter 9. Script Objects and Libraries

Script Objects

Libraries

Part III: Scripting Mac OS 9 Applications

Chapter 10. Apple Guide and Help Viewer

Apple Guide

Help Viewer

Chapter 11. Apple System Profiler

Apple System Profiler

Chapter 12. Keychain Scripting and Apple Verifier

Keychain Scripting

Apple Verifier

Chapter 13. Desktop Printer Manager

Desktop Print Manager

Chapter 14. Mac OS 9 Finder Commands

Section 14.1. Example Finder Scripts

Chapter 15. Mac OS 9 Finder Classes

Finder Classes

Chapter 16. Network Setup Scripting  
Network Setup Scripting

Chapter 17. Scripting Sherlock 2  
Sherlock 2

Chapter 18. URL Access Scripting  
URL Access Scripting

#### Part IV: Scripting Mac OS 9 Control Panels and Extensions

Chapter 19. Appearance Control Panel  
Appearance Control Panel

Chapter 20. Apple Data Detectors Extension  
Apple Data Detectors

Chapter 21. Apple Menu Options Control Panel  
Apple Menu Options

Chapter 22. Application Switcher Extension  
Application Switcher

Chapter 23. ColorSync Extension  
ColorSync

Chapter 24. File Exchange Control Panel  
File Exchange

Chapter 25. File Sharing Control Panel  
File Sharing

Chapter 26. Folder Actions Extension  
Folder Actions

Chapter 27. FontSync Control Panel and Extension  
FontSync Control Panel  
FontSync Extension

Chapter 28. Location Manager Control Panel  
Location Manager

Chapter 29. Memory and Mouse Control Panels  
Memory Control Panel  
Mouse Control Panel

Chapter 30. Speech Listener and SpeakableItems Extension  
Speech Listener Application  
SpeakableItems Extension  
Embedded Speech Commands

Chapter 31. Web Sharing Control Panel

Part V: Scripting the Mac OS X System

Chapter 32. Scripting the OS X Desktop

Section 32.1. Working with Files, Folders, Disks, and Windows in OS X

Chapter 33. Scripting Mail

Section 33.1. Setting Up an Email Message

Section 33.2. Exploring the Mail Application Object

Section 33.3. Getting Information about an Email Account

Chapter 34. Executing Scripts with the Terminal App

osacompile

osalang

osascript

Chapter 35. Scripting TextEdit

TextEdit

Part VI: Appendixes

Appendix A. Standard Scripting Additions

Standard Additions

Standard Additions

Appendix B. AppleScript Resources

Section B.1. Apple Computer AppleScript URLs

Section B.2. AppleScript FAQs, Mailing Lists, and Tutorials

Section B.3. Macintosh Scripting Sites

Section B.4. Commercial AppleScript Development Environments

Section B.5. Freeware AppleScript Development Environments

Colophon

Index





Copyright © 2002 O'Reilly & Associates, Inc. All rights reserved.

Printed in the United States of America.

Published by O'Reilly & Associates, Inc., 101 Morris Street, Sebastopol, CA 95472.

Nutshell Handbook, the Nutshell Handbook logo, and the O'Reilly logo are registered trademarks of O'Reilly & Associates, Inc. Many of the designations used by manufacturers and sellers to distinguish their products are claimed as trademarks. Where those designations appear in this book, and O'Reilly & Associates, Inc. was aware of a trademark claim, the designations have been printed in caps or initial caps. The association of the image of a Boston terrier and the topic of AppleScript is a trademark of O'Reilly & Associates, Inc.

Apple Computer, Inc. boldly combined open source technologies with its own programming efforts to create Mac OS X, one of the most versatile and stable operating systems now available. In the same spirit, Apple has joined forces with O'Reilly & Associates to bring you an indispensable collection of technical publications. The ADC logo indicates that the book has been technically reviewed by Apple engineers and is recommended by the Apple Developer Connection.

Apple, Macintosh, AppleScript, Mac OS, and Mac OS X are registered trademarks of Apple, Inc.

While every precaution has been taken in the preparation of this book, the publisher assumes no responsibility for errors or omissions, or for damages resulting from the use of the information contained herein.



## Preface

AppleScript continues to evolve on Mac OS 9 and Mac OS X as the ultimate scripting tool for the Macintosh. AppleScript's power to automate the operating system and complex applications such as graphics, desktop-publishing, and database programs, as well as a friendly English language dialect that helps ambitious scripters get up to speed quickly with their own applets, is not matched by any other platform's programming language. Yet, only a small percentage of Macintosh users are even aware that AppleScript is installed with their operating system. Those who are aware of AppleScript's presence on their machine often do not take full advantage of this tool to automate their daily computing activities, both on their local machine and over the Internet.

Who should and can use AppleScript? The following users come to mind right away: system administrators who are automating tasks with networks and applications; web and graphics professionals who want to control the development of web sites and publications; scientists, mathematicians, and engineers who require applets to make calculations and automate their own software tools, as well as day-to-day programmers and students who are designing and prototyping new programs. Not to mention everyday users who want to automate their own computing tasks, such as file and folder backups.

If you are on a Macintosh, then you should be putting AppleScript to work for you.

The purpose of this book is primarily three-fold:

1. Describe AppleScript and its tools ([Part I](#)) and provide a core language reference ([Part II](#)) that all users can keep next to their computers as they write new scripts.
2. Provide detailed descriptions, examples, and reference information on how to script the numerous system-level programs on Mac OS 9 ([Part III](#) and [Part IV](#)) and Mac OS X ([Part V](#)), such as the Finder on both OS versions, Sherlock, and Network Setup Scripting.
3. Give scripters general insight on how to approach the scripting of several programs that can be automated by AppleScript, such as Adobe Illustrator and Photoshop, FileMaker Pro, QuarkXPress, SoundJam MP, and Outlook Express. The mantra is, study the "application class" in the program's AppleScript dictionary and you'll be up and running with scripting that program before you know it. ([Chapter 1](#) discusses the application class in general terms; while the application classes of all the various system components are described in detail throughout the book.)

Hopefully, this book will help reveal AppleScript to more Macintosh users, thus providing them with another outlet for creativity and productivity.



## Organization of This Book

*AppleScript in a Nutshell* is structured in six parts.

### Part I

This section provides an overview of AppleScript and Script Editor, the free AppleScript development tool that installs with the Macintosh. Quick studies and experienced programmers will probably be able to develop their first AppleScripts (if you have never used AppleScript before) based on a reading of this introductory section alone. [Chapter 1](#) describes how AppleScript is primarily used and also describes the relevance to AppleScript of *Apple events*, an internal messaging system that the Macintosh operating system uses for interapplication communication. The end of [Chapter 1](#) summarizes AppleScript's core language features ([Part II](#) provides a more comprehensive language reference). You can use [Chapter 2](#) as a helpful reference to Script Editor as you use this Apple Computer tool to develop your scripts.

#### Chapter 1

This AppleScript overview includes a description of how AppleScript is primarily used, an Apple-event tutorial, and a compressed language reference for those who want to dive right into scripting. Novice users should start here with the book, while very experienced AppleScripters may use this section as a review or skip over it.

#### Chapter 2

This chapter describes all of Script Editor's primary menu commands and controls. It also explains the various options for saving AppleScript files.

### Part II

If scripters need more information on specific language features, this is the place to look. The core-language information is presented with syntax examples, code examples, and text descriptions. Everything is arranged in alphabetical order to make things easy to locate. This includes the various data types (i.e., how AppleScript stores data in memory), operators (such as the common Math operators and the string-concatenation operator "&"), and how to set AppleScript variables and create user-defined functions, as well as advanced features, such as creating object-oriented script objects ([Chapter 9](#)).

#### Chapter 3

This chapter describes the built-in AppleScript data types, including `string`, `integer`, `real`, `list`, and `record`. Comparisons with programming languages are made where it is appropriate (e.g., a `list` is like an array, and a `record` is an associative array).

#### Chapter 4

Use this chapter as a reference to the built-in symbols (e.g., `&`, `+`, `*`, `-`) that you can use in AppleScript expressions.

#### Chapter 5

AppleScript provides several English-language terms to use when the script refers to objects on your computer system, such as files, folders, disks, and applications. This chapter is an alphabetical reference to these terms (e.g., *first*, *every*, *id*, *where*).

## Chapter 6

AppleScript, like other languages, uses variables as placeholders that represent data (e.g., strings or numbers). This chapter describes the rules for naming and creating your own variables; it also provides a reference to AppleScript's constants and predefined variables (like *pi*).

## Chapter 7

This chapter is an alphabetical reference to AppleScript's flow-control statements, such as *if*, *repeat*, *try*, *exit*, and *continue*.

## Chapter 8

This chapter is a tutorial on creating user-defined subroutines, which are also called handlers, functions, or methods (in object-oriented parlance). The second part of this chapter describes five special handlers in AppleScript: *idle*, *open*, *quit*, *reopen*, and *run*.

## Chapter 9

AppleScripters can create script objects, which are user-defined types that can have their own attributes and methods. This chapter also describes function libraries, which are script objects that give other external scripts the ability to load and/or call the object's own functions.

## Part III

This section is devoted to the scripting of system-level Mac OS 9 programs, such as Apple System Profiler, Keychain Scripting, the Finder, Network Setup Scripting, and Sherlock 2. The scriptable control panels and extensions are covered in the next section, [Part IV](#). The programs that are covered in this section for the most part have comprehensive AppleScript dictionaries and can be used to extend your computer's capabilities (particularly with AppleScript!); however, they are not control panels or extensions. The exception to this scheme is Apple Guide, which is an extension but was included in this section so that the reader has access in a single chapter to a description of AppleScript and the help-related programs. Each chapter describes the purpose of the application, then describes each dictionary command and class in a reference-style form.

## Chapter 10

This chapter describes the dictionaries and includes scripting tips for Apple Guide, the traditional automated Apple-help program, and the newer browser-based Help Viewer tool.

## Chapter 11

Accessible from the Apple menu, Apple System Profiler displays a wealth of information about the hardware and software on your system. This chapter describes its commands and classes and includes numerous code examples.

## Chapter 12

These are two Apple-security tools. Keychain Scripting is used to encrypt files and passwords, and Apple Verifier can verify digitally-signed files. This chapter tells where to find these applications and describes their commands and classes in reference form.

## Chapter 13

Scripters can use Desktop Printer Manager, a program introduced with Mac OS 8.5, to create and manage desktop icons that can be used for printing or otherwise processing documents and files. This chapter describes the proper syntax for controlling this application with AppleScript and also includes a reference to its dictionary commands and classes.

## Chapter 14

The Finder is the Mac OS 9 application that controls the user's visual interface to the computer: its desktop controls as well as hard disks, network volumes, printers, and other devices. A lot of fun and useful AppleScripts deal with automating Finder activities, such as reading from and writing to files. This chapter covers the Finder commands, like *restart*, *shutdown*, *sleep*, and *make*, with detailed references to each command and any of their parameters.

## Chapter 15

This chapter covers the Finder classes, which are all the objects or things you are likely to control when scripting the Finder (e.g., files, folders, disks, and running applications). *Finder Classes* provides a detailed reference to each object's elements (if any) and properties.

## Chapter 16

As the Macintosh becomes a sophisticated client and server on TCP/IP networks, *Network Setup Scripting* shows how you can use the commands and classes of this program with Open Transport to script a machine's various network configurations.

## Chapter 17

You can automate sophisticated searches of local networks and the Web with AppleScript and Sherlock 2. *Scripting Sherlock 2* provides a description of this program and a reference, with code examples, to its commands (e.g., *index containers*, *search*) and classes.

## Chapter 18

*URL Access Scripting* describes the *download* and *upload* commands of this program, which can be used with the FTP and HTTP protocols to grab and save files off the Web.

## Part IV

This section is dedicated to the scripting of the Mac's control panels and extensions, which are located in the Control Panels and Extensions folders of the System Folder. Each chapter describes the purpose of this system software, then includes a reference to their dictionary commands and classes. Some of the more exciting new scriptable technologies are included in this section, including Apple Data Detectors, Folder Actions, and the Speech-related extensions in [Chapter 30](#).

## Chapter 19

This scriptable control panel lets you use AppleScript to set and change the visual and audible aspects of your computer, such as its background color, the font for desktop text, and how window title bars and scroll bars work. We show you how to do this and include a detailed reference to this software's commands and classes.

## Chapter 20

This chapter describes a powerful scripting technology by which you can assign an AppleScript to be triggered based on certain information that a user selects inside of a contextual menu, such as an email or web address. *Apple Data Detectors Extension* describes the Apple Data Detectors scripting-addition class and commands in reference form.

## Chapter 21

This chapter describes how to use AppleScript to automate various menu items (e.g., Recent applications, documents, and servers) in the Apple menu (the drop-down menu in the upper-left part of the computer screen).

## Chapter 22

The Application Switcher is the floating palette that the user can "tear" off of the Application menu (on the upper-right part of the computer screen). This chapter describes how to set various Switcher elements (e.g., its size, position, button order) with AppleScript and includes a reference to its extensive `application` class.

## Chapter 23

ColorSync Extension describes the AppleScript commands and classes for this built-in Macintosh software, which helps synchronize color-matching between the devices that create an image (e.g., scanners) and printers.

## Chapter 24

This chapter describes the File Exchange commands that you can use to create new extension mappings (i.e., a way to tell the Macintosh how to handle files with certain extensions like `.html`), for instance, or view the existing file-type mappings on a machine.

## Chapter 25

This chapter first summarizes file sharing on the Macintosh, which establishes the level of access network users have to a machine's disks and folders. Then it shows how to create new users or groups (or delete miscreants) with code examples and a reference section on File Sharing's dictionary commands and classes.

## Chapter 26

Folder actions are AppleScripts that are triggered when items are added to or removed from a folder. Folder action commands constitute the Folder Actions suite of the Standard Additions osax and the dictionary commands that derive from the Folder Actions extension. This chapter describes both sets of commands.

## Chapter 27

This chapter describes the dictionaries for the FontSync control panel and extension. They are used to synchronize the fonts between devices during image production and printing.

## Chapter 28

This chapter shows how you can use AppleScript to switch between the various computer and networking configurations that are displayed by the Location Manager control panel.

## Chapter 29

This chapter describes the dictionary commands and classes for both the Memory and Mouse control panels. For example, the chapter shows how you can use an applet to find out about the computer's virtual-memory settings or disk-cache size.

## Chapter 30

This chapter describes the different ways that you can integrate speech into your scripts, such as the *listen for* and *say* AppleScript commands. Speech listener is actually an application that is located in the Scripting Additions folder of the System Folder, but it will not work unless the Speech Recognition extension is installed and enabled.

## Chapter 31

This chapter describes the functionality of the Web Sharing control panel and also gives an example of how to use AppleScript with a Common Gateway Interface (CGI) script. CGI scripts execute in response to web page requests, in order to process the incoming data from a form a web user has filled out, for instance. The Web Sharing control panel can be used to allow a computer to perform as a light-weight web server.

## Part V

AppleScript is in a state of flux and evolution on the new Mac OS X system. AppleScript also faces tremendous competition from the programming tools that come with (and can be installed on) Mac OS X, such as shell scripting tools, Perl, and Java. Nevertheless, this section will describe what you can do with AppleScript and three Mac OS X programs that *can* be used with AppleScript: Mail, Terminal application (a command-line tool), and TextEdit. [Part V](#) begins with a

discussion of AppleScript and scripting the new Mac OS X Finder, which is the OS 9 Finder after a major facelift.

## Chapter 32

This chapter explains some of the familiar Finder-like scripting that you can accomplish on Mac OS X, such as getting information about desktop items (e.g., files, folders, and disks) and making new files. This chapter compares the Mac OS X Finder dictionary to the Mac OS 9 Finder dictionary (and finds few differences, but that is likely to change with new OS X versions).

## Chapter 33

This chapter describes the use of AppleScript with Apple Computer's new email application, aptly called "Mail." This chapter provides descriptions and code examples on setting up a new mail message and getting information about an email account.

## Chapter 34

Terminal application is the command-line tool or interface (a window or shell that you type script commands into) that comes with Mac OS X. This chapter shows how you can create, compile, and execute AppleScripts from the Terminal program.

## Chapter 35

It is likely that the TextEdit's available AppleScript commands will change with new Mac OS X releases, so this chapter focuses on TextEdit's major commands (e.g., *count*, *open*, *save*) and text-related classes, such as `character`, `document`, `paragraph`, and `text`.

## Part VI

Our AppleScript book would not be complete without a description and reference information on the many scripting additions or "osaxen" that veteran scripters use in almost every script (remember *display dialog* or *current date*?). [Appendix A](#) covers the Standard Additions (a group of scripting additions that Apple Computer bundles with the OS installation) that are installed with both Mac OS 9 and Mac OS X. This section describes each of the Standard Additions (e.g., *ASCII number*, *beep*, *choose application*) and any parameters that these osax commands use. [Appendix B](#), is a list of URLs that are relevant to AppleScript users.

## Appendix A

This appendix focuses on the several dozen Standard Addition scripting additions, which are installed along with Mac OS 9 and Mac OS X. These are extensions to the built-in AppleScript commands that you can use virtually anywhere in your script ([Chapter 1](#) also discusses scripting additions). The Standard Additions are located in the *startup disk:System Folder:Scripting Additions* folder in OS 9 and, with Mac OS X, */System/Library/ScriptingAdditions/* (the primary location on OS X).

## Appendix B

This is an extensive list of web pages relating to Macintosh scripting and AppleScript.

## Conventions Used in This Book

The following typographical conventions are used in this book:

### Constant width

Is used to indicate command-line computer output and code examples, as well as AppleScript class names, objects, parameters, data types, properties, methods, constants, variables, and flow-control statements like `repeat`.

### Constant width bold

Is used to indicate user input in examples.

### Italic

Is used to introduce new terms and to indicate URLs, user-defined files and directories, commands, file extensions, filenames, directory or folder names, and UNC pathnames.

Italic is also used to highlight chapter titles and, in some instances, to visually separate the topic of a list.



This is an example of a note, which signifies valuable and timesaving information.



This is an example of a warning, which alerts to a potential pitfall in the program. Warnings can also refer to a procedure that might be dangerous if not carried out in a specific way.

### Keyboard Shortcuts

When keyboard shortcuts are shown (*Command-N*), a hyphen means that the keys must be held down simultaneously, while a plus means that the keys should be pressed sequentially.

### Path Notation

We use a shorthand path notation to show you how to reach a given user interface element or option. The path notation is relative to a well-known location. For example, the following path:

Script Editor's File  Open Dictionary

means "Open the Script Editor's File menu, then choose Open Dictionary."

### File path delimiters

AppleScript uses the colon to separate the directories in a file path, as in *MyStartupDisk:Desktop Folder:myfile*. The major scripting additions that deal with file paths, such as *choose file*, *choose file name* (Mac OS X and OS 9.1), *choose folder*, and *path to*, display their file paths in `alias` return values as colons. The chapters that deal with Mac OS X, however, will often identify the locations of files and folders with the Unix-style slash character `/` as the path delimiter (e.g., `/users/bruceper/documents/`). This is the path delimiter used by Darwin, which is the core operating system for Mac OS X and has Unix origins. The opening slash character in the file path `/users/bruceper/` sets the

beginning of the path to the "users" folder on the disk or partition where Mac OS X is located. AppleScript on Mac OS X still generally uses colons as the path delimiter, however, which maintains consistency with older scripts (OS 8/9). One place where you can use the slash character to locate a path for AppleScript is in setting the `target` property for a Finder window, as in:

```
set the target of Finder window 1 to "/users/bruceper/"
```

#### *Italic* Constant Width

On occasion, you will find a command description such as *connect* remote access configuration object, which means that the *connect* command takes a remote access configuration object as a parameter.

TOPICS

PREVIOUS

NEXT



## How to Contact Us

We have tested and verified the information in this book to the best of our ability, but you may find that features have changed (or even that we have made mistakes!). Please let us know about any errors you find, as well as your suggestions for future editions, by writing to:

O'Reilly & Associates, Inc.  
101 Morris Street  
Sebastopol, CA 95472  
1-800-998-9938 (in the U.S. or Canada)  
1-707-829-0515 (international/local)  
1-707-829-0104 (FAX)

You can also send us messages electronically. To be put on the mailing list or request a catalog, send email to:

[info@oreilly.com](mailto:info@oreilly.com)

To ask technical questions or comment on the book, send email to:

[bookquestions@oreilly.com](mailto:bookquestions@oreilly.com)

We have a web site for the book, where we'll list examples, errata, and any plans for future editions. You can access this page at:

<http://www.oreilly.com/catalog/aplscptian/>

For more information about this book and others, see the O'Reilly web site:

<http://www.oreilly.com>

TABLE

← PREVIOUS

NEXT →

## Acknowledgments

Every book is a prodigious effort that could never be accomplished by the author alone. I would first like to thank my wife Stacy LeBaron and daughter Rachel, who have patiently and sympathetically waited for me to emerge from what has seemed, to them, a never-ending process of word- and code-crunching. Next I would like to gratefully acknowledge Anne and Robert Perry, my parents, who have instilled in me a love of books and the intellectual discipline it takes to digest and write them. The O'Reilly team has been indispensable: my editors Simon Hayes, for his insightful nudging and prodding when I first proposed the project, and the tireless efforts of Troy Mott and Bob Herbstman as the book entered the final production stages.

Chris Stone at O'Reilly also has made tremendous contributions to the shaping of this book. Thanks to Bill Cheeseman and Paul Berkowitz for helpful technical reviews of several chapters. Finally, I would also like to acknowledge all the AppleScript experts and engineers at Apple Computer who took time out from their busy schedules to comment on this book.

TABLE

← PREVIOUS

NEXT →

TABLE

# Part I: Introduction to AppleScript

TABLE

PREVIOUS

NEXT

PREVIOUS

NEXT

## Chapter 1. AppleScript: An Introduction

AppleScript is a scripting tool that installs with the Mac OS, including the newest release, Mac OS X. Programmers and power users use AppleScript to create scripts and applets, which are small Mac programs that can both accomplish useful tasks on their own and greatly extend the capabilities of other software systems.

This chapter covers the following topics:

- How AppleScript is used (for example, for software automation and the attaching of scripts within an application's menus).
- An overview of Apple events, a messaging technology that AppleScript uses to control scriptable applications. This section briefly describes (1) how AppleScript code sends Apple events, as well as (2) Apple event classes and objects.
- Two applications that you can use to access and run your scripts from the file system: Script Runner (for Mac OS X) and OSA Menu (Mac OS 9). [Chapter 2](#), is completely devoted to Script Editor, which is the script development environment that installs with the Macintosh OS.
- AppleScript's language elements, such as data types, variables, handlers (i.e., subroutines or functions), and flow-control statements. This is a "quick reference" for the readers who want to dispense with narrative and dive right into scripting. [Part II](#) then covers all of these elements in detail.

## 1.1 How Is AppleScript Used?

AppleScript can be used for both simple, self-contained solutions, such as a program whose sole purpose is to monitor how much space is left on a disk, and comprehensive systems that automate or control a suite of software programs. Let's begin with a simple script type, a standalone applet that is not attached to or designed to automate another software program.

You generally create an applet by typing AppleScript source code into an Apple Computer scripting program called Script Editor. You then compile the script (if it does not have any errors) into a small program called a compiled script or an applet that can be double-clicked on the desktop. An AppleScript applet is a self-contained program with its own desktop icon, while a compiled script requires a host program like Script Editor or Script Runner (see "Using Script Runner with OS X" later in this chapter) to run it. [Figure 1-1](#) shows an applet icon. [Chapter 2](#) also explains the various options for saving an AppleScript.

**Figure 1-1. An applet icon**



AppleScript is a great tool for writing everyday utilities, such as managing files, folders, disks, and networking activities. The utility scripts provide all the functionality you need, without the necessity to automate another software program. These tasks, such as file backups or getting a browser to access certain web pages, would be time-consuming and tedious if they always had to be performed manually. Two examples of scripts that I run at least once every day are:

- A script that displays a dialog listing the names of all of the running programs on the Mac, including invisible background processes. I can select one or more of these programs and click a button on the dialog window to close them.
- An applet that calculates the remaining free space on all of the volumes that are mounted on the desktop, then displays the result for each volume and the total free storage space on all of the volumes put together.



A single hard disk can be divided into several volumes, which the Mac OS represents as disk icons on the user's desktop.

By now you would probably like to see just what applet source code looks like. The script in [Example 1-1](#) displays the largest unused block of Random Access Memory (RAM) remaining on the computer where the script is run.

### Example 1-1. AppleScript Displaying the Largest Block of Free Memory

```
tell application "Finder"
    activate
    set memblock to (largest free block / 1024 / 1024)
display dialog "The largest free block is now about " & (memblock) &-
```

```
" megabytes."
```

```
end tell
```

This script asks the Finder application for a piece of data that the Finder maintains called "largest free block." This represents the size of the largest free memory block in bytes. The following script fragment:

```
(largest free block / 1024 / 1024)
```

divides this byte-size figure twice by 1024 to represent the result in megabytes, since most people convey the amount of computer memory they have using this measurement. *display dialog* is an often-used extension to the built-in AppleScript language called a scripting addition, which I explain later in this chapter ([Appendix A](#), of the book is devoted to descriptions of the standard scripting additions that are installed with Mac OS 9 and OS X). *display dialog* shows a dialog window containing the message label that you specify in the source code following the *display dialog* command, as in this part of [Example 1-1](#):

```
display dialog "The largest free block is now about " & (memblock) & ↵  
" megabytes."
```

The `tell` statement that opens the script, such as:

```
tell application "Finder"
```

is AppleScript's method of targeting an application to request some data from it or to control the program in some manner. Since the script displays some Finder information to the computer user, the *activate* command is used to make the Finder the frontmost program (i.e., its windows, if any are open, become the active desktop windows). `tell` statements, commands, and other syntax elements are described elsewhere in this chapter, as well as in detail in [Chapter 3](#) through [Chapter 8](#).

### 1.1.1 Automation

Along with creating a number of useful utilities, AppleScript has won a reputation as a premier tool for automating software workflows. In workflows, one or more separate software programs cooperate in a sequence of actions to complete a job. This means that launching an AppleScript can orchestrate several actions that involve software applications that are not otherwise designed to share data or call each other's menu commands. AppleScript does the calling of each program's commands (targeting them in a similar manner to how the Finder is targeted in [Example 1-1](#)), acting as a conductor for busy software medleys. AppleScript has earned the undying loyalty of many Mac scripters in the print and web publishing industries by its ability to simultaneously control applications such as QuarkXPress, Adobe Illustrator, InDesign, and Photoshop, Canto Cumulus, FileMaker Pro, as well as the Microsoft Office members like Word and Excel.

As an example of automation, I designed an AppleScript in the summer of 2000 to convert thousands of text files to web pages. A company that publishes legal decisions wanted to make them available to a search engine on their web site. Since they were already plain text or Word files, and the page designs were very simple, we used an AppleScript to feed the pages to Word and to trigger its "Save as HTML..." menu command (which creates a simple, almost crude, web-page design at best). The company converted about 20,000 legal decisions in a matter of days, using this rather modest script that I developed in Script Editor.

Apple Computer has traditionally urged Mac software developers to make their programs "scriptable," and thus increase the market and following for those programs. It usually does. For example, [Illustrator](#) and [Photoshop](#)<sup>[1]</sup> are generally much more scriptable on the Mac platform

Example, Illustrator and Photoshop are generally much more scriptable on the Mac platform than their Windows versions, which may influence some buyers to prefer the Mac versions (along with the fact that graphics professionals tend to prefer the Apple platform).

[1] Photoshop requires the licensing of the PhotoScripter plugin from Main Event Software (<http://www.mainevent.com>) to be extensively automated with AppleScript.

Similar to OLE automation on the Windows platform, many software programs allow themselves to be automated by exposing an object model to a scripting tool, in this case AppleScript. Conceptually, an object model is a tree-like diagram (see [Figure 1-7](#) later in this chapter) showing the objects or "things" that the software represents as computer data (such as files, folders, or database records), as well as the objects' attributes or properties. AppleScript talks to these scriptable programs by exchanging *Apple events* with them. These are high-level operating-system events that are used for interapplication communication on the Mac. See [Section 1.2](#) for more information.

With the release of Mac OS 9 and OS 9.1 in 2000 and early 2001, Apple Computer has made most of the computer's built-in software controllable by AppleScript. These are some of the scriptable OS 9 applications and control panels:

- Appearance control panel
- Apple Help Viewer
- Apple System Profiler
- Apple Verifier
- Application Switcher
- ColorSync extension
- File Exchange
- Memory control panel
- Sherlock 2 (the Find application)
- Speech Recognition

Some previously scriptable features have not been included in the Mac OS X installation, including preferences scripting, Folder Actions, printing scripting, and program linking. Future OS X releases will address these elements, according to Apple Computer, which adds that a number of Mac OS X applications are scriptable (with some qualifications):

- Finder (some Finder commands, such as *move* or *duplicate*, are not yet implemented or are not yet functioning)
- TextEdit
- Mail
- Sherlock
- QuickTime Player (the Pro version of this application is quite scriptable; visit <http://www.apple.com/applescript> to download the QuickTime scripts collection for Mac OS X)
- Apple System Profiler

- Stuffit Expander
- Internet Explorer
- ColorSync Scripting
- URL Access Scripting
- Image Capture Extension (a background application that works with the Image Capture program; its dictionary supports the scaling and rotating of image files)

In addition, the AppleScript engineers are apparently working on ways to let AppleScript interact with the command-line shells that come with OS X, such as the Bourne shell. OS X already permits the launching of AppleScripts from a shell (see [Chapter 34](#)).

### 1.1.2 Attachability/Recordability

If an application is either attachable or recordable (or both), it is considered a near paragon of scriptability. Attachable means that you can create a script and then attach it to a program, so that the script is added to the program's internal menus. Applications usually implement attachability with Mac OS 9 by providing a folder for scripts and a menu item on their menubars that lists these available scripts. [Figure 1-2](#) shows a menubar that contains a list of attached scripts for the BBEdit text editor.

**Figure 1-2. Attached scripts in BBEdit**

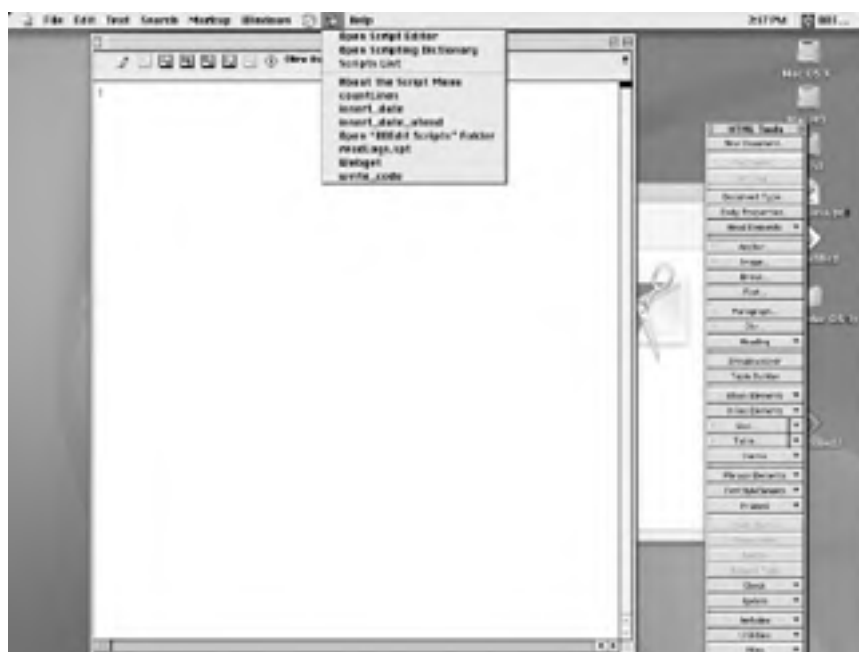

Attached scripts will often run much faster than scripts that run as self-contained applets even if the script doesn't have anything to do with the application it is attached to (i.e., the script never sends Apple events to the host application). For example, I have an AppleScript that reads large web logs (more than 1 MB in size) looking for and recording for later display certain file paths. When attached to BBEdit 5.1, the script runs about six times as fast as it does when run as an applet outside of BBEdit (40 seconds as opposed to about 240 seconds). Try it with some of your own scripts.



A few applications allow themselves to be recorded by Script Editor, which is a great way to get started with scripting them. To do this, open Script Editor and click its Record button (see [Chapter 2](#)). You then activate an application and perform the actions that you are trying to record, or simply go in and manipulate its menus to see what happens. Once you click Stop in Script Editor, the Script Editor window will display the AppleScript source code representing the recorded actions. If the application is not recordable, the Script Editor window will be empty after you click Stop. Otherwise, you can then save the AppleScript as a macro that you can use and/or modify in the future. The Finder, BBEdit, and Microsoft Word are examples of recordable applications.

### 1.1.3 Scripting Additions

Scripting additions are extensions to the AppleScript language. The Standard Additions and some others are written by Apple; however, there are hundreds of scripting additions the scripters can add themselves. They are added by placing the scripting addition file into the Scripting Additions folder. Once installed, scripting additions can be used by any script.

Another term for scripting addition is osax (the plural form is osaxen), which stands for Open Scripting Architecture eXtention. The OSA is explained in an upcoming section of this chapter.

In Mac OS 9, the scripting addition files are stored in the *startup disk:System Folder:Scripting Additions* folder. They are stored in more than one location in Mac OS X, including */System/Library/ScriptingAdditions/*. Examples of two scripting addition commands that are often used are *display dialog* (see [Example 1-1](#)) and *current date*. The latter command returns a `date` object that contains data about today's date and time. The Standard Additions are installed with the Mac OS.

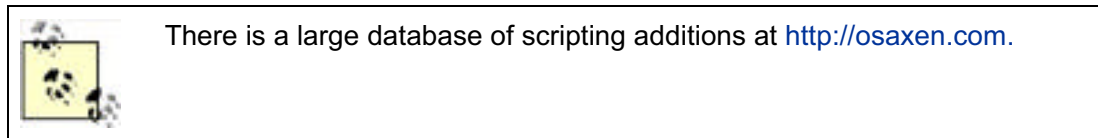

## 1.2 Apple Events

AppleScript and scriptable programs communicate with each other via Apple events or internal, invisible messages. This section provides an overview of how Apple events are implemented with AppleScript. As this information goes beyond basic script development, some readers may choose to jump ahead to the book's language-reference sections, do some scripting, and then revisit this section at another time.

### 1.2.1 OSA

The Open Scripting Architecture, which has been present on the Mac since the early 1990s, is Apple Computer's mechanism for making interapplication communication available to a spectrum of scripting languages. AppleScript is the OSA language that Apple provides, but there are other OSA-compliant languages, including UserLand Frontier and JavaScript.<sup>[2]</sup>

<sup>[2]</sup> Late night Software, Ltd.'s JavaScript for OSA tool, is accessible from <http://www.latenightsw.com>.

OSA accomplishes this "the-more-the-merrier" approach to scripting systems by using Apple events as the unifying technology. The situation is similar to Open Database Connectivity (ODBC) on the Windows platform, where any client application can talk to different database management systems using ODBC as a common conduit (as long as ODBC driver software exists for that particular database). In terms of OSA, the conduit (on Mac OS 9) is a scripting component that can convert whatever scripting language is used (AppleScript or JavaScript) into one or more properly constructed Apple events. Figure 1-3 shows the same Apple event being sent to an application in two different scripting languages.

Figure 1-3. OSA scripting tools send Apple events

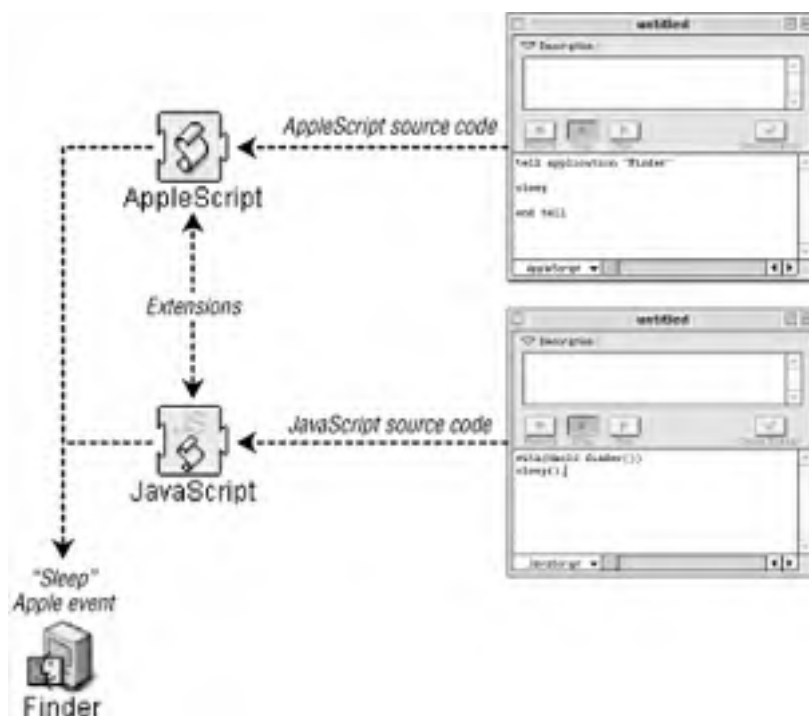

Before AppleScripts or other scripting languages can be compiled and run, their corresponding extension files have to be installed (the AppleScript extension is included in an OS 9 installation) and then loaded into the computer's memory. The AppleScript extension or component is depicted in [Figure 1-3](#).

## 1.2.2 Apple Event Registry

Along with scripting components, another important OSA element is the Apple Event Registry. The Registry is an Apple Computer-maintained database that maps all of the Apple events that the Mac OS standard software uses to a corresponding English-language command. This means that the *activate* AppleScript command is mapped to an *activate* Apple event, *quit* is mapped to a *quit* Apple event, and so on. You can use the Registry to discover the Apple event codes that are used by the Mac's standard software (such as the Appearance control panel, the ColorSync extension, or Sherlock 2). [Section 1.2.4](#) describes what these codes are.



The AppleScript software development kit (SDK) includes a FileMaker Pro file that contains the Apple Event Registry for AppleScript Version 1.3.4. Go to <http://developer.apple.com/sdk> for more SDK information.

To make them easier to understand and incorporate into applications, Apple events are logically grouped into suites or categories, such as the Database Suite, the Standard Suite, and the Text Suite. All Mac applications are required to support four Standard Suite events (*open*, *print*, *quit*, and *run*; this was the "Required Suite" prior to AppleScript 1.3). This does not mean that all Mac programs do support these events; software developers don't go to jail if they have not implemented these Apple events in their programs. However, this does mean that the vast majority of applications will reliably quit if, for example, your script sends them a *quit* Apple event.

Applications and scripting additions can (and usually do) define their own Apple events and corresponding human-language commands. For example, the BBEdit text editor supports a subset of the Standard Suite of Apple events that you can look up in the Registry database. BBEdit also contains a set of events and classes known as the BBEdit Suite, which is unique to BBEdit. [Table 1-1](#) shows the Standard Suite Apple events and Apple event classes that BBEdit 5.1 supports. It also shows the Apple events and Apple event classes that are listed in the BBEdit Suite. ([Section 1.2.6](#) describes Apple event classes in more detail.)

**Table 1-1. BBEdit 5.1's Standard Suite and BBEdit Suite**

| BBEdit Standard Suite Events | BBEdit Standard Suite Classes | BBEdit Suite Events      | BBEdit Suite Classes |
|------------------------------|-------------------------------|--------------------------|----------------------|
| close                        | application                   | insert text              | character            |
| count                        | window                        | insert file              | word                 |
| delete                       | document                      | insert folder            | line                 |
| get                          | Recent file                   | insert project           | text                 |
| make                         |                               | find                     | text item            |
| revert                       |                               | replace                  | selection-object     |
| save                         |                               | find differences         | hit                  |
| set                          |                               | go to line               |                      |
|                              |                               | go to function           |                      |
|                              |                               | go to marker             |                      |
|                              |                               | select current paragraph |                      |
|                              |                               | twiddle                  |                      |
|                              |                               | change case              |                      |

|  |  |                       |  |
|--|--|-----------------------|--|
|  |  | shift                 |  |
|  |  | hard wrap             |  |
|  |  | insert line breaks    |  |
|  |  | remove line breaks    |  |
|  |  | unwrap                |  |
|  |  | zap gremlins          |  |
|  |  | entab                 |  |
|  |  | detab                 |  |
|  |  | insert glossary entry |  |
|  |  | get FTP file          |  |
|  |  | put FTP file          |  |

### 1.2.3 Client/Server

The application or applet that initiates an exchange of Apple events is called the client application. The client requests the help of the server ("do something for me!"). The client's Apple event(s) may request data (e.g., text, database records) or just a sequence of actions that the server should take ("Open a file and send me the paragraph that begins with 'Top-secret information.'"). The client can also be thought of as the Apple event "source," and the server can be thought of as a "target." An application can be both an Apple-event client and a target (if a client receives a reply Apple event, then it's the target of that event).

A machine can send up to about 2,000 Apple events per second (and can be as pokey as about 5 per second). This speed depends on factors such as how quickly the target application can process the Apple event(s).

### How Many Apple Events Can Your Machine Send?

An Apple Computer engineer suggests that you use the following code to test how many Apple events a particular machine can send per second:

```
set start_time to current date
repeat 1000 times
tell application "Finder"
name -- gets the Finder's name, "Finder"
end tell
end repeat
set elapsed_time to (current date) - start_time
display dialog "Average " & 1000 / elapsed_time & " events per second"
```

This code sends the Finder 1,000 Apple events, and then displays the event-per-second results. Running this as a compiled script out of Script Editor, my machine (a PowerMac 8500 upgraded to a G3 with plenty of memory) registered only 5 per second. However, when saved as an applet and attached to BBEdit, the speed improvement was 20-fold—100 Apple events per second!

Let's drill down further into Apple events. [Section 1.2.4](#) shows you what an Apple event looks like at the system level, using the *sleep* Apple event, a Finder command, as an example.

## 1.2.4 Inside an Apple Event

Here's how it works when Script Editor compiles and executes the following code, which comprises a complete compilable script:

```
tell application "Finder" to sleep
```

This is what happens:

1. The AppleScript component has to find out which Apple event lies behind the *sleep* command. The component knows that the Finder is one of the places it should look for these details, because the Finder is targeted by the `tell` statement:

```
tell application "Finder"...
```

2. Remember that *sleep* is an English-language term for putting the computer to sleep, but it is implemented as the *sleep* Apple event beneath the surface. [Figure 1-4](#) shows the structure of the *sleep* Apple event.

**Figure 1-4. A sleep Apple event**

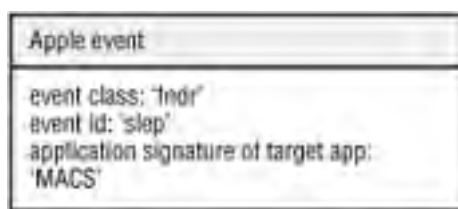

The AppleScript component discovers the attributes of the *sleep* Apple event (e.g., the event id) from a segment of the Finder file called the Apple event terminology extension ('*aete*') resource. The '*aete*' resource maps the *sleep* script command to the Apple event depicted in [Figure 1-4](#).

3. The component then sends that Apple event to the Finder, which responds to *sleep* by powering down the computer.

Here is an explanation of the structure behind the Apple event in [Figure 1-4](#).

Every Apple event is comprised of unique four-character codes that represent the:

- Event class
- Event id
- Address of the target application

The event class represents a grouping of similar Apple events. The event id uniquely identifies the Apple event. The target address is a complex data structure that could contain the application's creator code or its Process Serial Number (PSN) or another piece of identifying information. For example, the *sleep* Apple event has event class '*fnDr*' and event id '*sleep*'. [Table 1-2](#) contains the event classes and event ids for the Standard Suite in the Apple Event Registry. Apple events often get reorganized within different suites when Apple updates its Registry.

**Table 1-2. Apple Event Codes for Standard Suite**

| Event | Event Class | Event Id | Class | Class Id |
|-------|-------------|----------|-------|----------|
|-------|-------------|----------|-------|----------|

|           |      |      |                  |      |
|-----------|------|------|------------------|------|
| open      | aevt | odoc | application      | capp |
| run       | aevt | oapp | document         | docu |
| reopen    | aevt | rapp | file             | file |
| print     | aevt | pdoc | alias            | alis |
| quit      | aevt | quit | selection-object | tsel |
| close     | core | clos | window           | cwin |
| count     | core | cnte | insertion-point  | cins |
| delete    | core | delo |                  |      |
| duplicate | core | clon |                  |      |
| exist     | core | doex |                  |      |
| make      | core | crel |                  |      |
| move      | core | move |                  |      |
| save      | core | save |                  |      |

Most of the time, however, a scripter does not have to deal with event classes and event ids, just their AppleScript language equivalents.

Apple events specify the target programs that should receive the Apple event. Otherwise, your script would cause an execution or runtime error, because the operating system does not know where the Apple event is supposed to go.

The common way to specify the target programs for an Apple event in AppleScript is to use a code such as in [Example 1-2](#). You enclose the Apple events you will send to a program within the tell block, as in [Example 1-2](#), which sends a quit Apple event to "FileMaker Pro".

### Example 1-2. A Script Targeting FileMaker Pro

```
tell application "FileMaker Pro"
    quit
end tell
```

The value of the application signature attribute in [Figure 1-4](#) is also a four-character code ('MACS' for the Finder), just like the event class and event id. You might recognize this code as the Finder's creator code.



Each Macintosh file is distinguished by its file type (for example, a text file has file type "TEXT") and creator code (BBEdit's is "R\*ch"). This is how the operating system knows which program to open when you double-click a desktop file. It examines the file's creator code.

## 1.2.5 Apple Event Parameters

Sometimes a lone Apple event like *quit* or *activate* will do the trick in a script. At other times, Apple events have to specify Apple event *parameters*. These are the data the receiver of the Apple event needs to carry out the Apple event's instructions. For instance, if the [Example 1-3](#) script did not include the parameter:

```
file "mydocument"
```

then the OS 9 Finder would return an error, because its *open* Apple event requires a reference to the object(s) to open.

### Example 1-3. A Finder open Command

```
tell application "Finder"
    (*open is the command; file "mydocument" is the parameter *)
    open file "mydocument"
end tell
```

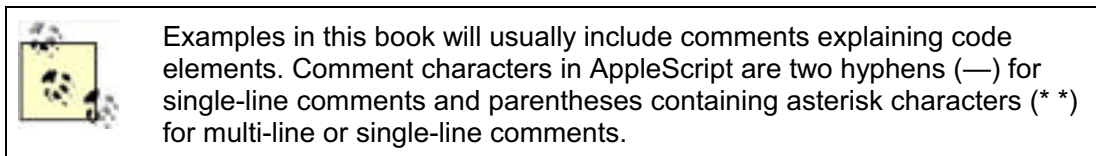
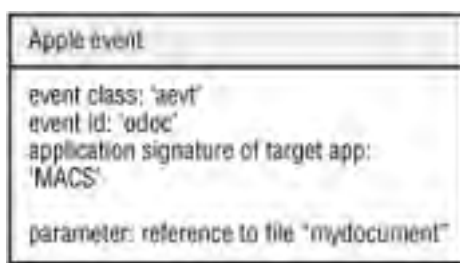

Figure 1-5 illustrates the Finder's *open* Apple event with the reference to the *mydocument* file.

Figure 1-5. The Finder's open Apple event



Apple event parameters can include standard data types (e.g., *integer* or *string*) or references to Apple event objects, such as a document file. Apple event objects are the items or "nouns" (e.g., a file, a folder, a database record) that some scripts interact with. See [Section 1.2.6](#) for further explanation on handling objects in your scripts.

An Apple event can have more than one required or optional parameter. In another example, if you want your script to tell FileMaker Pro to create a new row in a database, then *create* is the Apple event (followed by the required keyword *new*). The *create* Apple event requires a parameter such as a *record* object (as in a database record or row). Otherwise, how would the database program know what you wanted to create?

The code in [Example 1-4](#) opens a database file and then creates a new record with empty fields.

### Example 1-4. Getting FileMaker to Create a New Database Row

```
tell application "FileMaker Pro"
    activate --brings the target application to the front
    open file "startupdisk:fm databases:myDB.fm4"
    create new record - "record" is the parameter
end tell
```

[Example 1-4](#) could use the *create* command's optional *with data* parameter to fill the new row with data, thus creating a complete database record.

## 1.2.6 Apple Event Classes and Objects

You have read about Apple events, which are action words or verbs (*activate*, *delete*). Apple event classes (and the objects that are based on those classes) are the nouns that your script might want to manipulate in some manner (see [Table 1-1](#)). [Example 1-2](#) told the Finder to open a file object (basically, a file on the desktop). Objects are the data or "things" that you are interested in querying or changing when you send an Apple event to a program.

For example, a script that controls a database program usually deals with database, field, record, or cell objects. An AppleScript that sends commands to a text editor works with character, word, paragraph, and document objects.

These Apple event objects are based on classes or blueprints, such as the `file` class or the `database` class. [Table 1-3](#) shows some of the Apple event classes from the Apple Event Registry. The operating system represents these classes internally as four-character codes.

**Table 1-3. Examples of Apple Event Classes in OS 9**

| Class                  | Four-Character Code |
|------------------------|---------------------|
| <code>character</code> | 'cha '              |
| <code>disk</code>      | 'cdis'              |
| <code>document</code>  | 'docu'              |
| <code>file</code>      | 'file'              |
| <code>folder</code>    | 'cfol'              |
| <code>paragraph</code> | 'cpar'              |
| <code>text</code>      | 'ctxt'              |
| <code>window</code>    | 'cwin'              |
| <code>word</code>      | 'cwor'              |

A class is a blueprint or data type for a noun or object that you can manipulate with a script.

When an architect creates a blueprint for a structure, all the homes that are subsequently built off of the blueprint are the offspring of her original design. The real wooden, brick, or metallic homes are "instances" (in object-oriented parlance) or objects of the blueprint or class. The architect creates a `home` class in her blueprint, then the builders generate real home objects based on the original class. For example, the BBEdit text editor defines a `word` class, which is a bunch of characters that are unbroken by a space, tab, or new-line character (e.g., "apple"). The five characters that make up the word (a,p,p,l,e) are all objects based on the BBEdit `character` class. So a word object constitutes a group of character objects. If you grouped together several separate character objects they might look like ("a", "p", "p", "l", "e").

For example, when you get the Finder to open a folder with a phrase like:

```
open folder "my_folder"
```

then you are telling the Finder to open the folder object (based on the folder class) whose name is "my\_folder." This line of code will specifically create a Finder window showing the contents of the folder called "my\_folder."

It is always important to describe an Apple event object in your script by its containment hierarchy, which is an exact specification of where an application like the Finder can find the object. Apple event objects are located in a similar manner to taking apart one of those wooden Russian dolls, where the dolls get smaller and smaller until you finally locate the last solid peanut-shaped doll inside of all the bigger ones. In other words, if you wanted to get information about the sender of the first message in your Outlook Express inbox folder, then you couldn't just tell Outlook to:

```
get the sender of the first message
```



because the emailer would not know where to look (i.e., in the "inbox" folder) for the email message. Consider [Example 1-5](#), which *incompletely* describes the containment hierarchy for a file (assuming that the file is not located on the desktop).

### Example 1-5. A File-Access Script That Causes an Error

```
tell application "Finder"
    open file "taxes2000"
end tell
```

The Finder cannot find this file because the script does not give a complete container reference, as in:

```
open file "taxes2000" of folder "Taxes" of startup disk
```

The script will therefore produce a dialog box reporting an error if it is run.

AppleScript has a number of ways to express containment relationships.

```
file "taxes2000" of folder "Taxes" of startup disk
```

(an "inside-out" reference). This is like describing the smallest Russian doll as "the tiny doll inside the slightly bigger doll that is contained by all the larger dolls." Or, you can use a possessive form such as:

```
startup disk's (folder "Taxes"'s file "taxes2000")
```

Using the possessive style with long container references like this one is usually less readable than the inside-out method.

## 1.2.7 Elements and Properties

Two other very important characteristics of Apple event objects are *elements* and *properties*. The class that these objects are based on defines the object's elements and properties. An object has zero or more of its defined elements, and exactly one each of its properties.

For example, SoundJam™ MP, a digital music player and encoder, defines a `playlist window` class. These objects are windows that contain lists of audio tracks that can play on the computer. [Figure 1-6](#) shows the definition of the `playlist window` class from SoundJam's dictionary. ([Chapter 2](#) explains a program's dictionary, which can be viewed by using Script Editor's File → Open Dictionary menu command.) A `playlist window` object has three elements: `track`, `file track`, and `URL track`. Further, `playlist windows` have a `modified` property (a `true` or `false` value depending on whether the window was modified since it was last saved). `playlist windows` also inherit several properties from SoundJam™ MP's `window` class. So a `playlist window` object can contain zero or more "track" elements, but it only has exactly one "modified" property value.

**Figure 1-6. playlist window's elements/properties**

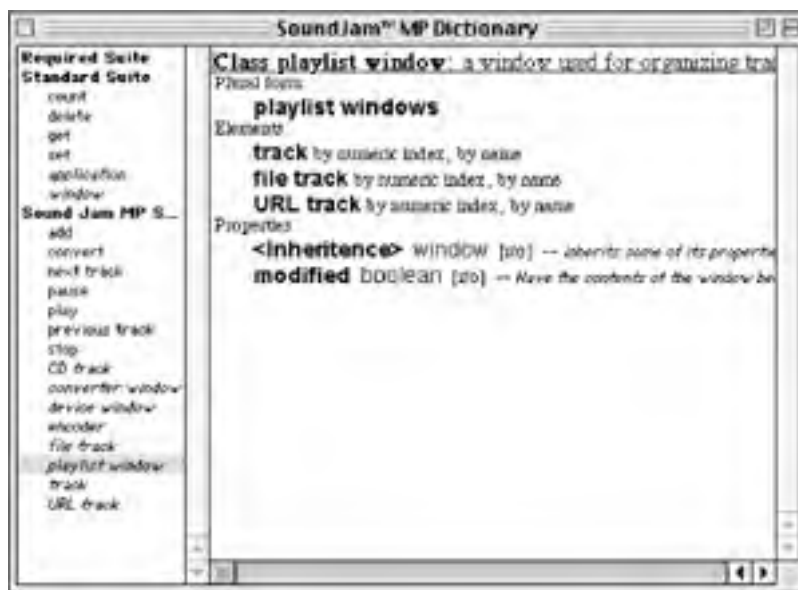

Rest assured that it is easy to grab the values of elements and properties in AppleScript. You can use syntax such as:

```
tell app "SoundJam™ MP" to get first file track of first playlist window
```

This code sends SoundJam™ MP a *get* Apple event requesting a reference to an element, such as the first file track (an MP3 audio file) in the foremost playlist window that you see when SoundJam™ MP is open. The return value looks like:

```
'file track id 4 of playlist window id 5 of application "SoundJam™ MP"'
```

Once your script gets a reference to a track, it can then command SoundJam™ MP to play it with (you guessed it) the *play* Apple event that SoundJam™ MP defines.

Our introduction to Apple events concludes with a description of the all-important `application` class, which is the "king of the objects" in a scriptable program. The program that you script, such as application "SoundJam™ MP," is actually an object itself, an "instance" of the SoundJam™ MP `application` class.

## 1.2.8 Application Class

Many scriptable applications define an `application` class, which is the gem to study if you want to automate that program. Your quickest route to the `application` class is its description in the program's dictionary. We mentioned before that Mac programs can expose an *object model* to scripting components like AppleScript. An object model is a software abstraction, usually in tree-like form, showing the Apple event objects and Apple events that you can use with a program.

The `application` class is the root or top-level class in the program's object model. An Apple-event object model shows the `application` class and all of its elements and properties (if it has any defined elements). [Figure 1-7](#) shows a simple object model for Sherlock 2, the Mac's fancy Find program. Sherlock 2 has three properties and contains zero or more `channel` elements. (I am sticking to the strict definition of an object's elements, which is that an object can have zero or more of them. In reality, Sherlock 2 always has at least one defined `channel`, which is the domain that it is searching.)

`channel` elements are themselves objects with their own properties: "all search sites" and "name" (e.g., the name of one `channel` is "Internet"). When in doubt about how to script a program, always use the program's dictionary to examine its `application` class. The elements

and properties of the `application` class are the things that you will be able to control and derive values from with your AppleScripts.

If you are on friendly terms with an illustration tool, then it helps to sketch out an object model of a program you are trying to script.

**Figure 1-7. Sherlock 2's application class**

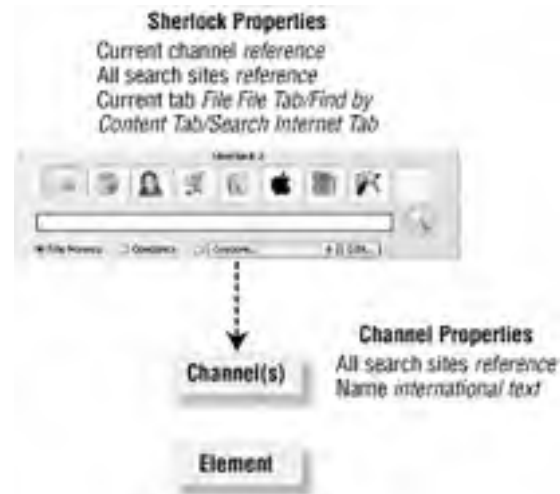

## 1.3 Using Script Runner with OS X

OS X has a little application called Script Runner that you can use to run your scripts. [Figure 1-8](#) shows what the open Script Runner looks like on the OS X desktop. You can find Script Runner in the AppleScript folder inside the Applications folder. Open the program by double-clicking it. If you want to add your own scripts to the Script Runner menu, choose "Open Scripts Folder" from the Script Runner menu. This opens a Finder window on to the following directory: */Users/yourname/Library/Scripts/*. Then drag any compiled scripts (they have to be saved as compiled scripts) into this window. You can of course add compiled scripts to this */Scripts* folder by navigating to it yourself (i.e., not using the Script Runner "Open Scripts Folder" menu command). After you close and restart Script Runner, you can run these scripts by choosing them in the Script Runner menu. If you create folders in the */Scripts* folder, then Script Runner will display these folders as sub-menus. This is a good way to categorize and present lots of different scripts in the Script Runner menu.

Figure 1-8. Script Runner on OS X

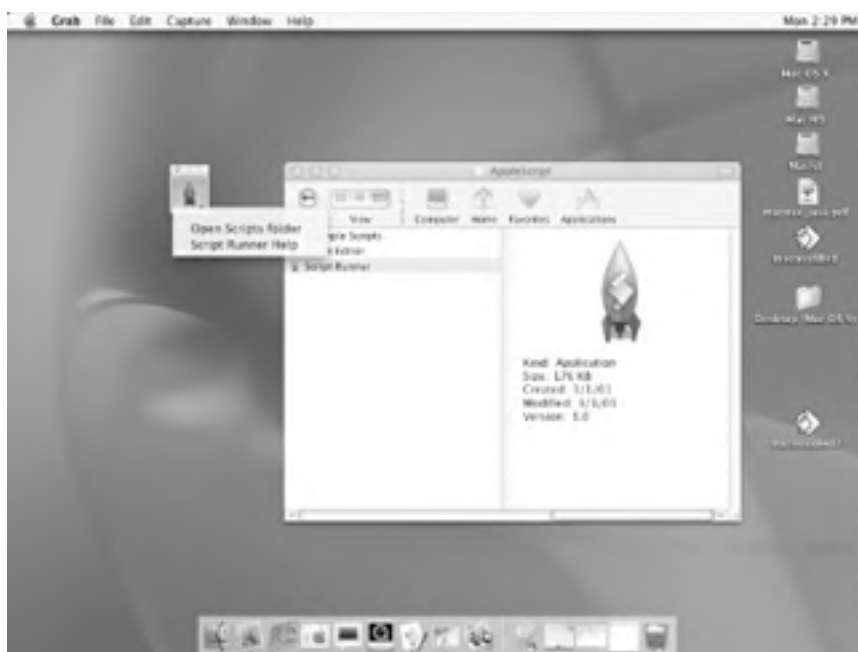

## 1.4 Using OSA Menu with OS 9

I mentioned previously that you can run AppleScripts from within Script Editor or save them as applets that can be double-clicked. In Mac OS 9, an application called OSA Menu gives you a third script running option. OSA Menu is a non-Apple system extension that you can install from the OS 9 installation CD-ROM (you can find it in the folder *CD Extras:AppleScript Extras*). OSA Menu adds its own menu to the upper-right corner of the OS 9 Finder or desktop. [Figure 1-9](#) shows the OSA Menu after it has been activated.

**Figure 1-9. Activating the OSA Menu**

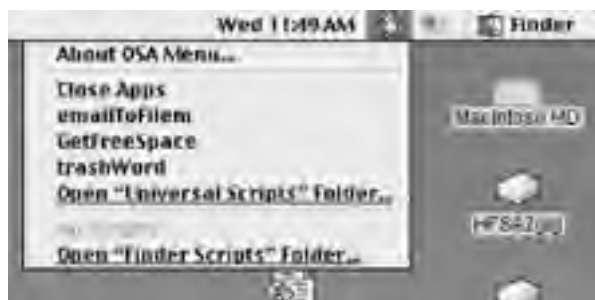

The OSA Menu shows a list of compiled scripts that can be run straight from the desktop by choosing their filenames from the menu. OSA Menu will show the scripts that are stored in the following folder in OS 9: *startup disk:System Folder:Scripts:Universal Scripts*. To run properly from this menu, however, the AppleScripts have to be saved in Script Editor as compiled scripts, not applets. [Chapter 2](#) contains more information on these script-saving options.

## 1.5 Checking Your AppleScript Version

This introduction would not be complete without mentioning how important it is to check which version of AppleScript is running on the machine executing your scripts. This is particularly true if your script is on computers that might not be running Mac OS 9 or later. New versions of AppleScript are generally released along with the latest generation of the operating system. Mac OS 9 contains AppleScript V 1.4 (an updated version of AppleScript, Version 1.4.3, also runs on OS 9). In the Spring of 2001, Mac OS 9.1 and Mac OS X used AppleScript 1.6.

There is an extremely simple way to find out which version of AppleScript is installed on the machine where the script is running. Checking the value of the version property in Script Editor will return the version number, as in 1.4 in Mac OS 9 or 1.3.4 in Mac OS 8.5. If you do not understand certain aspects of this script, [Part II](#) of the book is a detailed AppleScript language reference.

Your script can check the version property with code such as that shown in [Example 1-6](#).

### Example 1-6. Checking the AppleScript Version Number

```
set ASversion to version as string -- initialize ASversion to a string
set ASversion to (characters 1 thru 3 of ASversion as string) as real
(* coerce ASversion to a real number like 1.4 *)
if ASversion is greater than or equal to 1.4 then (* test whether the ver-
value is  $\geq$  1.4 *)
    display dialog "Good, you're running at least AppleScript 1.4" (* give
user some feedback with a dialog box *)
else
    display dialog "You're running AppleScript " & ASversion
end if
```

[Example 1-6](#) first gets the AppleScript version property as a `string` value (e.g., "1.4") and stores an `ASversion` variable. The first three characters of this variable (such as 1.3 if the version was 1.3) are then coerced to a `real` type, as in 1.3. We had to take just the first three characters of the `string` because a `string` with two decimal points in it, as in 1.3.7, cannot be coerced to a `real` value (a `string` with two dots in it is an invalid representation of a number). [Chapter 3](#) discusses the `real` type.

This numerical value is then checked to see if the user is running at least AppleScript 1.4. The script uses the *display dialog* scripting addition to display information to the user about the found *version* value. The script can also check the version property of the Finder, and other applications that have this property, by targeting the application in a `tell` statement, as in [Example 1-7](#).

### Example 1-7. Displaying the Finder Version Number

```
tell application "Finder"  
    set fVersion to version as string  
    display dialog "You're running Finder version " & fVersion  
end tell
```



## 1.6 Diving In

No doubt there are readers who are eager to dive into AppleScripting before they go on to this book's upcoming language reference. This section summarizes the important AppleScript language elements you need to know before you start coding:

- Case sensitivity
- Statement termination
- Line continuation character
- Naming identifiers or variables
- Variable declaration
- Comments
- Data types
- Operators and reference forms
- Flow-control statements
- Subroutines
- Script objects and libraries

All of these language elements are described in more detail in [Part II](#) (except for case sensitivity and statement termination, which are taken care of adequately in the following sections).

### 1.6.1 Case Sensitivity

Unlike other scripting languages such as JavaScript and Perl, AppleScript is not case-sensitive. In other words, `MYVAR` is the same as `myvar`, or `myfunc` is the same as `MyFunc` in terms of function definitions. Script Editor will not let you define two functions with the same name, even if their letters are different combinations of upper- and lowercase characters. The numerous AppleScript constants and reserved words (`case`, `current application`, and other constants are covered in [Chapter 6](#)) cannot be reused as your own variable or method names. A script can change the values of predefined variables such as `pi` or `space`; however, scripters are better off using these predefined variables for the variables' intended purposes and creating their own variable names. Script Editor sees "pi" and "PI" as the same thing ("PI" would be corrected to "pi" when you compile the script). Class and command names within applications, while lowercase, are corrected when you compile the script to the spelling that is specified in the app's dictionary ([Chapter 2](#) explains an application's dictionary.) For instance, if you typed the class name `tcpip v4 configuration` into Script Editor, inside of a *tell app "Network Setup Scripting"* block, it would be corrected to "TCPIP v4 configuration" when the statement was compiled.

### 1.6.2 Statement Termination

You don't have to terminate an AppleScript statement using any special characters, as you do with Perl (the semi-colon character). You do, however, have to complete each statement on a line before you go on to the next statement, unless you use the continuation character (`\`).



### 1.6.3 Line Continuation Character

You can split a very long statement into several lines by typing *Option-Return* on the Macintosh. This produces a continuation character (↵). This character only affects how the code looks in Script Editor; it is not part of the compiled code. If you store a `string` literal in a variable, however, and add a continuation character to the middle of the literal `string`, then this character becomes a visible part of the compiled `string` of characters (you usually want to avoid this). Splitting long code statements with the continuation character makes the script more readable. You will use this character often.

### 1.6.4 Naming Identifiers or Variables and Functions

The names that you create for variables and functions have to begin with a letter or underscore character, but subsequent characters can include letters, numbers, and underscores. In variables or functions you cannot include AppleScript's reserved words and operators such as `*`, `&`, `^`, or `+` (covered in [Chapter 8](#)) or special characters such as `$`, `@`, or `#`. An exception to this AppleScript rule allows for the creation of weird variable or function names if you use vertical bars (|) to begin and end the identifier, as in: `set |2^$var| to 25`. The variable `|2^$var|` is actually valid. If you wanted to create the equivalent of a scalar variable in AppleScript, you could use: `set |$perlVar| to 25`. There is no practical limit to the size of AppleScript variable names; that is, you can have a variable name that has up to 251 characters. You would never want to deal with variable names that long. In my OS 9 testing, a variable name that exceeded 251 characters produced the error dialog in [Figure 1-10](#).

Figure 1-10. Script Editor signals a variable name that's too long

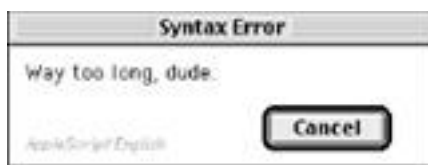

### 1.6.5 Variable Declaration

You can use either the `set` or `copy` keywords to declare a variable and assign a value to it, as in the following examples:

```
set myvar to (5 * 25)
```

```
copy (5 * 25) to myvar
```

Both of these statements produce the same result; they store the `integer` 125 in the `myvar` variable. The `set` version however is more intuitive and is used more often to declare variables. `set` and `copy` furthermore have different results when you use the variable to contain a `list`, `record`, or `script` ([Chapter 9](#), discusses this AppleScript feature.) The `copy` keyword, as in:

```
copy listVar to newListVar
```

will make a new copy of the `list` value stored in `listVar` and store this new `list` in `newListVar` used:

```
set newListVar to listVar
```

the `list` stored in `newListVar` will still refer to the original `list` (i.e., `listVar`). The `newListVar` variable will not get a new copy of the `list` when you use `set`. [Chapter 6](#) goes further into this `set` vs. `copy` subject.

## 1.6.6 Comments

Comments are the descriptions that you add to the code as reminders to yourself and guidance to other coders; they are not part of the executable script. AppleScript uses two or more dashes (—) preceding comment text for single-line comments and (`*` `*`) surrounding the comment text for single- or multi-line comments. Using dashes, you can have a comment on the same line as some code, such as:

```
set myvar to 10 -- initialize myvar to 10.
```

AppleScript does not use the popular slash-slash (`//`) single-line comment characters of Java or C++.

## 1.6.7 Data Types

Like most scripting tools, AppleScript is a "loosely typed" programming language. This means that for most part you do not have to specify exactly how the computer will store some data when you set a variable to a value. AppleScript takes care (or tries to) of the details for you. So when you use the code fragment `[set num to 75]`, AppleScript knows that `num` is an `integer` or `number`. If you use:

```
set numstr to "I'm a string"
```

`numstr` is automatically stored as a `string`. This feature does not forbid you from specifying the data type of a variable, which is a good idea in many situations and creates more readable code. If you want to explicitly set a variable to an AppleScript data type, use the `as` keyword, as in `get current date as string`. If you want to ensure that a number will be stored as a real data type, use code such as:

```
set num to 75.0
```

This code sets the variable `num` to a `real` data type, which is a very large number that can include a decimal point, similar to a `double` type in Java. A program can now increment or increase the variable to a much higher number than it could if it were left as an `integer`, which has a range of -536,870,911, inclusive. What if you wanted to have a variable keep track over time of the number of people on Earth who are connected to the Web? This number would eventually exceed one billion, so you would want to use a variable of a `real` data type.

However, explicitly setting data types in AppleScript is also a potentially error-prone strategy if you are not careful in your script planning. For example, the code: `set num to 1.5 as integer` will compile and run, but will raise an error once the script is run. The error message is "Can't make 1.5 into an integer." If you leave the `integer` part out of the code fragment, then AppleScript would automatically set `num` to a `real` data type and no error would occur.

The following list briefly describes the other principal data types that AppleScripters should be aware of (these are all covered in more detail in [Chapter 3](#)):

### *boolean*

The literal words `true` or `false`, or an expression that evaluates to `true` or `false`. AppleScript does not treat other types of "true- or false-type" values, such as `0` or `1`, as boolean values. [Example 1-8](#) shows two ways to derive and store boolean values in AppleScript.

### Example 1-8. Boolean Values in AppleScript

```
set bool to false -- bool is a boolean data type
```

```
set bool to (5 > 3)
```

```
(* bool is a boolean because the expression "(5 > 3)" evaluates to true *)
```

## *date*

Set a variable to a date value with code such as:

```
set theDate to date "12/5/2000"
```

Remember to use the `date` keyword followed by the `date string` ("12/5/2000"), or the `theDate` variable is stored as a `string` type. A common error is to type something like `set theDate to "12/5/2000"`, which stores a `string` data type in `theDate`, not the `date` value that the script is aiming for. A lot of scripts get an initial date value from the useful scripting addition `current date`. When this command is used in a script, it returns a `date` object representing the current date and time, as in:

```
date "Tuesday, December 05, 2000 12:00:00 AM"
```

[Appendix A](#), describes the `current date` command.

## *String*

A series of letters, spaces, numbers, or other characters delimited by double-quote marks, as "Here is a longer string" or "" (an empty string, but a valid string nonetheless). Suffice it to say you deal with strings all the time in AppleScript as you read data from or write data to files, database records, and other storage media. AppleScript does not allow you to define a string with single quotation marks; you have to use double quotes. Once you have a string type, then you can use the `length` property (an integer), which is the number of characters that are in a string. You can use the `current date as string` whose return value looks like:

```
"Tuesday, December 05, 2000 2:59:30 PM"
```

A `string` also has several elements such as words. The code fragment:

```
words of "four score and seven years ago"
```

returns a `list` type of all the words in the string (i.e., {"four", "score", "and", "seven", "years", "ago"}). You can concatenate two strings to make one string using the concatenation character ("&").

## *List*

Called an array in other languages like Perl or Java. In AppleScript, you can store values of several different data types, including strings, numbers, and other lists, in the same list. [Example 1-9](#) shows a string, a number, a list, and the `pi` predefined variable in the same list. You can see how incredibly useful this data type is; you will deal with lists *all* the time as an AppleScripter.

### **Example 1-9. AppleScript List Type**

```
set myString to "A list that stores a string, a number, a list, and a constant."
```

```
set myList to {myString, 75.0, {1, 2, 3}, pi}
```

```
(* Return value of this script:
```

```
{"A list that stores a string, a number, a list, and a constant.", 75
```

```
{1, 2, 3}, 3.14159265359}
```

```
*)
```

Lists are surrounded by curly braces (`{ }`), and a comma separates each list member. Variables contain values, such as `myString` in [Example 1-9](#), can also be stored in lists. Lists have three properties: `length`, `rest`, and `reverse`. `length` returns the number of list members, as in [list in Example 1-9](#). `rest` returns all the list members except for the first one, so the return value of `rest of myList` (from [Example 1-9](#)) would be `{75.0, {1, 2, 3}, 3.14159265359}`. The `reverse` gives you the list with all of its members displayed in reverse order, as in:

```
{3.14159265359, {1, 2, 3}, 75.0, "A list that stores a string, a
number, a list, and a constant."}
```

You can obtain a member of a list by using the syntax `item` and the indexed position of the list member, as in:

```
item 4 of myList
```

This code returns the value `3.14159265359`. Lists are one-based, meaning that the first list member is located at position 1, not as in other languages' array implementations. Finally, you can concatenate or combine two lists by using the `&` operator. In [Example 1-9](#), the code:

```
myList & "Another string"
```

attaches `"Another string"` to the `myList` list variable and makes it the last list member.

## Record

A record consists of a series of name/value pairs separated by commas and surrounded by curly braces. Perl would call this an associative array, or Visual Basic would call it a collection. Examples are `{name: "AppleScript In a Nutshell", subject: "AppleScript"}` and `{first: "Bruce"}`. You can refer to the members of a record by the property name, as in:

```
subject of {name: "AppleScript In a Nutshell", subject: "AppleScript"}
```

This returns `"AppleScript"`. Records do not have `item` elements, so you cannot use the `item 1 of {first: "Bruce"}`. You can change or coerce a record into a list, thus altering the type of the value. An example is:

```
set nw to {name: "AppleScript In a Nutshell", subject: "AppleScript"} as list
```

The return value loses all the property names from the original record: `{"AppleScript In a Nutshell", "AppleScript"}`.

## 1.6.8 Operators and Reference Forms

An operator is a symbol or token that is used with values or variables in an AppleScript expression. An example is the well-worn expression `2 + 2 = 4` (if you just dropped this expression into a Script Editor window, it would return a `boolean` value of `true`). The operators in this expression are `+` and `=`. AppleScript has most of the operators that you would expect a scripting language to make available to a programmer. AppleScript also allows the scripter to use very readable English expressions for operators, such as:

```
if 5 is greater than 3 and 6 equals 6 then set bool to true
```

The principal symbolic operators are demonstrated in [Example 1-10](#). All operators, including the English forms, are described in [Chapter 4](#).

## Example 1-10. AppleScript Operators

```
(* & concatenates one string to another, or combines two or more lists or records *)
```

```
set twoPhrases to "One phrase " & "connected to another phrase."
```

```
(* the following code returns {"a string inside of a list", "added at the end of a sentence."} *)
```

```
set twoLists to {"a string inside of a list"} & {"added at the end of a sentence."}
```

```
(* & also combines two records to make one record. *)
```

```
set twoRecs to {firstn:"Amanda"} & {secondn:"Smith"}
```

```
(* parentheses and Math operators do what you would expect them to *)
```

```
set int to (5 * 6) - 8 -- returns 22
```

```
(*If you use / or ÷ the result is always a real data type. If you use div the result is always an integer *)
```

```
set n1 to 50 / 26 -- returns 1.923076923077
```

```
set n2 to 50 ÷ 26 -- returns 1.923076923077
```

```
set n3 to 50 div 26 -- returns 1; div only returns integer data types
```

```
(* < ≤ > ≥ ≠ = are used to test equality *)
```

```
set bool to 50 < 26 -- bool is false
```

```
set bool to 50 > 26 -- bool is true
```

```
set bool to 50 = 26 -- bool is false
```

```
set bool to 50 ≠ 26 -- bool is true
```

```
-----

(* ^ is the exponentiation operator *)
set n1 to 50 ^ 2 -- n1 is 2500.0, a real data type

(* mod returns the fractional part and throws out the rest of the integer
part, the opposite of div which throws out the fractional part *)
set n2 to 7 mod 3 -- n2 is 1

(* not, or, and are boolean operators; they are used to combine two expres-
to produce a boolean result *)
set bool to true and false -- bool is false
set bool to true or false -- bool is true
set bool to not true -- bool is false
set bool to (2 + 2 = 4) and (not (2 ^ 2 = 4)) (* you can combine expressions
to get a result; bool is false in this case because the second part of the
expression (i.e., (not (2 ^ 2 = 4)) ) evaluates to false *)
```

*A reference form* is an English or symbolic expression that describes where a value is within its container. As an AppleScripter, you will often find yourself describing contained objects in order to accomplish a task, such as "get the first record in the database named myDB" or, "get the second paragraph of the document in the folder named January Stuff." AppleScript offers numerous ways to refer to these contained items. [Chapter 4](#) goes into great detail in describing these methods, which are demonstrated in short [Example 1-11](#). For example, you can describe contained items by referring to the first-tenth item, the anything that requires a reference that exceeds 10 you use the number, as in: `get the 1000th volume of document "Mydocument".`

### **Example 1-11. Different Ways to Refer to Contained Items**

```
tell application "Finder" to get the folder after (the 20th folder of startup disk)

(* gets the folder object after the 20th folder on the startup disk *)
tell application "Finder" to get the folder after the 20th folder of startup disk

tell application "Finder" to get the folder before the 20th folder of startup disk
```

You can create very useful and detailed scripts using AppleScript's numerous reference forms. [Example 1-12](#) gets only one part of a `list` of numbers (i.e., the numbers 3 through 6) and stores this sub-section in another list variable. The following section briefly describes the `repeat` and `if...end if` statements that appear here.

### Example 1-12. Using the Range Reference Form

```
set list1 to {1, 2, 3, 4, 5, 6}
set list2 to (numbers 3 thru 6 in list1) -- returns only {3,4,5,6}
```

## 1.6.9 Flow-Control Statements

AppleScript includes syntax that you can use to test expressions and only have some code execute if the conditions are met, as well as loop through code statements and then exit from the loop. These programming constructs are often called *flow-control statements*. These statements are covered extensively in [Chapter 7](#).

Like many other programming languages, AppleScript uses an `if...then...else...end if` statement to test various expressions. AppleScript also has an `if` simple statement and an `if` compound statement (one that extends over several lines). For example, you can use code such as:

```
if numVar > 1000 then return 1000
```

on one line without including any `end ifs`. [Example 1-13](#) includes both types of `if` statements.

AppleScript uses several variations of the `repeat` statement to loop through code (see [Example 1-13](#)). `Repeat` is AppleScript's version of the `for (;;)` or `while...` or `foreach...` loops of other languages like `Java`. AppleScripters often use `repeat` to loop through the values of a `list`. For example, the code

```
repeat with m in listVar...end repeat
```

will loop through all of the `list` members stored in the variable `listVar`. Within the loop, the iteration variable `m` will sequentially contain each `list`-member value. [Example 1-13](#) includes several versions of `repeat` and `if...end if` statements.

### Example 1-13. AppleScript if and repeat Statements

```
set userNum to 75.66

(* compound if statement *)

if the class of userNum is real then
    display dialog "It's a real number."
else if the class of userNum is integer then
    display dialog "It's an integer."
else
    (* you can include a final else as part of the test; in this case it is 1
```

```
necessary *)
end if

(* simple if statement *)
if userNum is greater than 100 then display dialog "The value exceeds 100

(* various repeat loop variations *)
repeat 10 times
    set userNum to userNum + 1
end repeat

(* endless loop without 'exit repeat' *)
repeat
    exit repeat -- this loop only iterates once because of exit
end repeat

repeat while userNum < 10000
    set userNum to userNum * 2
end repeat

(* if the statement following 'until' evaluates to 'true' then the repeat
statements are not executed *)

repeat until userNum >100000
    exit repeat (* this exits from this loop right away; you could do
something else if you wanted to *)
end repeat

set myList to {1,2,3,4}

(* repeat statement that iterates over list contents *)
repeat with mem in myList
```



```
        set userNum to userNum + mem
end repeat

(* A different kind of repeat loop *)
repeat with loopVar from 2 to 10 by 2 (* loop circles five times; loopVar
is 2,4,6,8,10 *)
    --do something here
end repeat
```

Another important statement construct in AppleScript provides the language with error-trapping capabilities. It is called the `try` statement, and looks like `try...on error...end try`. `try` is similar to Java's `try...catch( )` statement. If you enclose a series of AppleScript statements in a `try` block and they raise an error, AppleScript will "catch" the error and allow you to deal with it in a responsible manner. Without using a `try` statement, a run-time error will cause a script to display an error message, and terminate the script execution. [Example 1-14](#) demonstrates how to use the `try` block. Again, [Chapter 1](#) thoroughly describes these statements and others.

#### Example 1-14. Trapping Errors with try

```
try
    set aNum to (text returned of (display dialog "
        Enter a number." default answer ""))
    set aNum to aNum as real
on error errMsg
    display dialog "It looks like you did not enter a number: " & errMsg
end try
```

### 1.6.10 Subroutines

Subroutines are code units that can be used over and over again throughout the script once they are defined in the AppleScript program. They are essentially user-defined commands. Subroutines or handlers in AppleScript can be called with or without parameters, similar to functions in other languages. The subroutine can return a value to the calling script or simply perform a task and exit without returning a value. You can do almost whatever you want in a subroutine (except define another subroutine within it), including declare and initialize variables and call other functions. [Example 1-15](#) creates a simpler way of producing a character from its ASCII decimal number equivalent. It calls the *ASCII character* scripting addition to produce the value.

#### Example 1-15. Simple AppleScript User-Defined Subroutine

```
set let to chr(67)-- the variable is set to 'C'

on chr(int)

    return ASCII character int

end chr
```

To define a subroutine in AppleScript, use the keyword `on` followed by the subroutine name, an opening parenthesis character, one or more optional variables that represents any subroutine arguments, and a closing parenthesis. If you have more than one parameter, then separate them with commas. Subroutines that do not have any parameters require empty parentheses, as in `on chr( )`. The `end chr` part, simply `end`, is also required (Script Editor will automatically add the name of the subroutine after `end` if you forget to do it yourself). Whatever you want the subroutine to do is defined within the `on chr( )` block. A `return` statement will immediately return from the subroutine, and it will optionally return a value as in `return "finished"` (the subroutine would return a `string` "finished"). You can pass objects (such as dates) to a subroutine as parameter values. [Example 1-16](#) returns the difference in days between two dates.

### Example 1-16. Getting the Difference Between Two Dates

```
set dayDiff to getDiff(current date, date "Sunday, January 1, 1984 12:00:00")

on getDiff(date1, date2)

    if date1 > date2 then

        return ((date1 - date2) / (24 * 60 * 60))

    else

        (* if the dates are equal then the subroutine returns 0.0 *)

        return ((date2 - date1) / (24 * 60 * 60))

    end if

end getDiff
```

Subtracting one AppleScript date object from another returns the difference between the two dates in seconds. This subroutine processes the seconds to return the difference in days (the result is a `real` type, so it might look like 6185.835706018518, which is almost 6,186 days). [Example 1-15](#) and [Example 1-16](#) both show that you can call a subroutine higher up in a script than where its definition appears.

## 1.6.11 Script Objects

Script objects give AppleScript very basic object-oriented features, including inheritance. A script object is defined in a script-code block that looks a little like a subroutine definition. Script objects are created with the `script [script name]...end script` syntax. [Example 1-17](#) contains a simple script object definition. The object has two methods: one returns a property value and the other method increments the value of the property by one. The bottom of the script creates two copies of this object and calls its methods and displays the results.

### Example 1-17. Creating a Script Object

```
(* begin the script object definition *)
script Test
  property myval : 0 -- one integer property
  on getVal( ) -- define a method
    return myval -- return the prop value
  end getVal
  on upVal( ) -- define another method
    set myval to myval + 1 -- increment myval property by one
  end upVal
end script -- end script object definition

copy Test to t1 -- create new Test object
copy Test to t2 -- create another, different Test object

(* two ways to call an object's methods *)
tell t1 to upVal( )
t2's upVal( )
t2's upVal( ) (* t2's upVal method is called twice, setting its myval prop
to 2 *)

set theMessage to "t1: " & (t1's getVal( ) as string) (* find out the two
object's property values *)

set theMessage to theMessage & return & "t2: " & (t2's getVal( )
as string)

display dialog theMessage
```

You may have noticed the use of the keyword `copy` to create the two `Test` objects in [Example 1-17](#). `copy` keyword creates a new copy of the object and stores it in the named variable, as in `[copy Test to t1]`. If the script used `set t1 to Test` and `set t2 to Test`, then the variable `t2` would not have a new copy of the `Test` object. It would refer to the same `Test` object (and the same `myval` property) as the `t1` variable.

*Libraries* present a real-world use of script objects. A library, which is a type of script object, can be a collection of more method definitions stored as a compiled script. To use the library's methods, load it into the script using the *load script* scripting addition ([Example 1-18](#) and [Example 1-19](#) demonstrate this).

### Example 1-18. Defining a Library

```
(* define some methods and save as an applet or compiled script;
```

```
the file name of the script is "farewell"
*)
on sayGoodbye( )
    display dialog "Goodbye"
end sayGoodbye
on sayCiao( )
    display dialog "Ciao"
end sayCiao
```

Now load the library into any old script by providing its file path (where the script is saved on the cor as a parameter to the *load script* scripting addition.

### Example 1-19. Using a Library

```
set bye to load script "macintosh hd:desktop folder:farewell"
(* call library methods *)
bye's sayGoodbye( )
bye's sayCiao( )
```

[Chapter 9](#) goes into much greater depth on script objects.



## Chapter 2. Using Script Editor with OS 9 and OS X

Unless you decide to use a commercial development environment to create scripts, the free Script Editor will be your principal AppleScripting tool.<sup>[1]</sup> This is fine; many AppleScript purists have clung to Script Editor and still find it easy to use, even though it hasn't changed that much in years. Besides, it's free with the Mac OS 9 and OS X installation. You can find Script Editor in the */Applications/AppleScript* folder in Mac OS X; in OS 9, this application is located in *startup disk:Apple Extras:AppleScript*.

[1] Smile is a free AppleScript tool that can be downloaded from <http://www.tandb.com.au/smile>. Three commercial development environments are Digital Technology International's FaceSpan, Main Event Software's Scriptor, and Late Night Software Ltd.'s Script Debugger. Script Editor 1.6 has also been made available for Mac OS 9.1.

Script Editor is particularly useful for creating the first versions of scripts using the Finder in OS 9. You can record most tasks involving the Finder (such as an action involving a file, folder, or disk), and then make any manual changes later in Script Editor. [Chapter 1](#), describes the recording of scripts.

The rest of this chapter is devoted to explaining the principal commands and controls of this program. I will also describe some basic scripting mechanics such as file-saving options and describe how to view dictionaries. The chapter concludes with an example applet that turns around and controls its creator.

[Figure 2-1](#) shows what the Script Editor and its Results window (which displays the return values for its executed code) look like on the OS X desktop. The Script Editor includes controls and menus to:

**Figure 2-1. Script Editor on OS X**



- Compile, save, and run AppleScripts
- Record Apple events from recordable applications
- Debug scripts with the Event Log and Result window

- View other application's dictionaries (see the section "Dictionaries")



## 2.1 Script Editor Controls/Commands

The Script window, shown in [Figure 2-2](#) (from the OS 9 desktop) is where you edit and compile code. The other windows that are displayed and used by this program are dictionary windows, Event Log, and Result window (all these are discussed later in this chapter). The title bar of the window contains the name of the script next to a script icon that indicates which file type you saved it as (e.g., compil script, applet). In Mac OS 9.1 and Mac OS X (i.e., AppleScript 1.5 and later), if you drag that icon to disk folder the script will be moved to that folder.

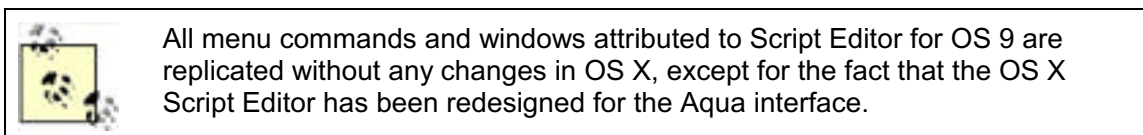
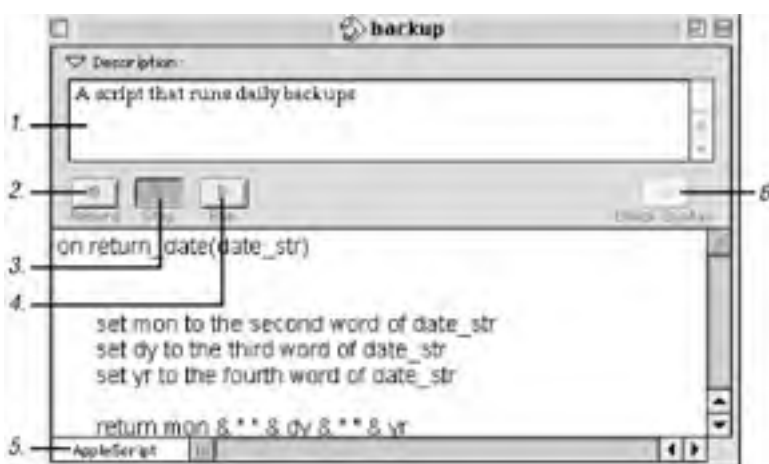

Figure 2-2. Script Editor window in OS 9



The following list describes the parts of the Script window:

1. *Description field*. The text area at the top of the script window is called the description field. This space assumes the role of a global comment area for the script. You can use this area to type information about a script's purpose, its properties, its functions, the scripting additions it may use, and any other helpful reminders to yourself or other script users. In addition, when creating a script to use an Apple Data Detector (ADD), use the description field to contain the type of detector that will be referenced in the script and other values. ADD is an intriguing Apple technology that allows you to run scripts that respond to contextual menu selections. [Chapter 20](#), is devoted to ADD.
2. *Record*. Pressing this button or typing *Command-D* turns on Script Editor's Apple-event recording capability. A cassette-tape icon will begin blinking in the upper left part of the comp screen on OS 9. Script Editor will only record Apple event code that originates from recordable apps, such as the Finder.
3. *Stop*. Clicking this button or typing *Command-* stops recording. The Apple events that are recorded are converted from Apple event code into AppleScript terms and displayed in the script window. Only a few applications other than the Finder are recordable (see [Chapter 1](#) for a description of recording a script). If you have turned on recording for a program and it is not recordable, then clicking the Stop button results in a blank script window.
4. *Run*. This button attempts to compile and run the script statements. Typing *Command-R* also executes this control. Any syntax errors in the script will cause an error dialog to be displayed

5. *Lower left pop-up menu*. The pop-up menu button on the lower left of the script window (in [Figure 2-2](#), where you see the label "AppleScript") allows you to choose which scripting component will be used to compile and execute your script. This pop-up button identifies only installed scripting components (see [Chapter 1](#) for a description of scripting components). AppleScript is selected by default in this button (it might be the only selection if this is the only scripting component you have installed on your machine).
6. *Check Syntax*. Clicking this button compiles or fails to compile the code in the script window. The first syntax error this feature encounters is highlighted in the window. Check Syntax does not run or save the script. If the syntax is okay, then Script Editor will format the code by indenting it (such as indenting the code inside of `tell` statement blocks).

## 2.1.1 Dictionaries

Before scripting an application, first find out which AppleScript commands it supports. The scripter has to know which of the target application's objects, such as files, paragraphs, or database records can be manipulated by a script. You can accomplish this task by selecting the program from Script Editor's File  $\Rightarrow$  Open Dictionary menu command. This command displays the dialog box depicted [Figure 2-3](#). [Figure 2-4](#) shows what the same dialog box looks like in Mac OS X. Just choose the application icon of the program that you want to examine to view its dictionary in a dictionary window

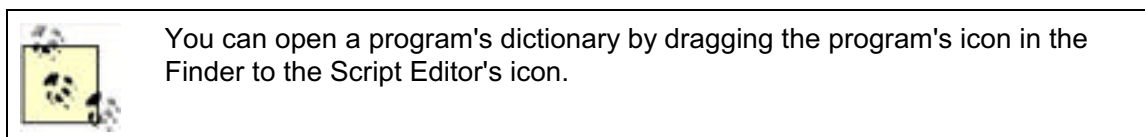

**Figure 2-3. Open Dictionary dialog box in OS 9**

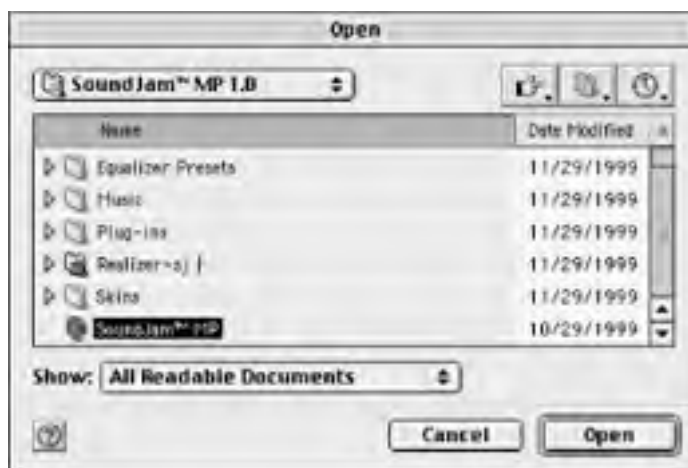

The application's dictionary specifically lists the sets, or suites, of script commands and classes that the program supports (for example, the Standard Suite, AppleScript suite, or Text suite). [Figure 2-5](#) shows the Finder's dictionary window in OS 9. The left panel of the dictionary window lists the application's commands in plain text and its classes in italics. Remember that commands are the messages or Apple events that a script sends an application in order to get it to do something (e.g., *sleep*). Classes or objects are the things that a script may try to change or get information about (e.g. a file or folder).

If a system application, extension, or control panel does not show up in their folder when you use File  $\Rightarrow$  Open Dictionary, then they do not have a dictionary: they are minimally scriptable or not scriptable.



at all. Some control panels in OS 9, for instance, do not have a dictionary but respond to a "run" AppleScript command (such as Energy Saver). In Mac OS X, for example, if the application icon is dimmed in the Open Dictionary dialog window, then the app does not (yet) have a viewable dictionary.

Figure 2-4. Open Dictionary dialog in OS X



Figure 2-5. Finder's dictionary



## 2.1.2 Special Edit Menu Items

The Edit  AppleScript Formatting menu item allows the scripter to determine the font type and size inside the script window of various AppleScript language elements such as uncompiled text, operators and comments. A pop-up menu button at the bottom of the dialog box produced by this command identifies the dialect that Script Editor will use (e.g., "AppleScript English").

Script Editor's Edit  Paste Reference menu item will add to the script window a reference to any

objects (such as files or disks) that you have selected and copied from the desktop. For instance, if you select and copy a disk called "scratch" on your desktop, then choosing this menu item will paste `disk "scratch"` within the script window.

## 2.1.3 Script Saving Options

You have four different options for saving a file in Script Editor; however, Mac OS X does not support the stationery option of OS 9. These options are available from the File → Save or File → Save menu choices.

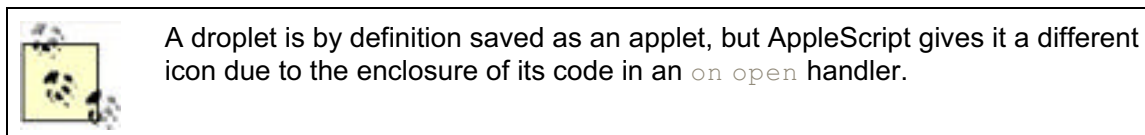

Figure 2-6 shows the icons for AppleScript file types. Mac OS X supports all of these icon types except the stationery one.

Figure 2-6. Icons for AppleScript file types



### 2.1.3.1 Script text file

If a script cannot compile without errors, or you just want to save it as plain text, then use the script saving option. The text option saves the file as file type 'TEXT' and creator type 'ToyS'. In OS X, Script Editor tries to compile a script first when you save it, then displays a dialog window if the script cannot be compiled without error, giving the user the option of saving the script as a text file. If you are not finished with the script and therefore do not yet want to try compiling the source code, then you can skip the compilation stage by holding down the Shift key and choosing Script Editor's File → Save menu item. The file will only be saved as a text file.

### 2.1.3.2 Compiled script file

Script Editor will try to compile the source code before saving it. After a script is saved as a compiled script, double-clicking it opens the script in Script Editor, rather than executing it. These scripts have file type of 'osas' and creator type 'ToyS'. You can run these scripts from within Script Editor.

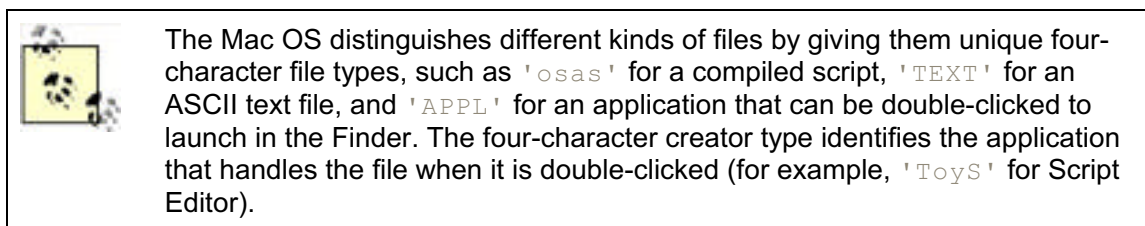

### 2.1.3.3 Classic applet

These file icons represent an applet that the user can double-click in the Finder to execute. An applet is a self-contained Macintosh application, independent from Script Editor. Classic applets have a file type of 'APPL' and a creator type of 'aplt'. You can still edit these files within Script Editor by choosing File → Open Script, then selecting the applet, or by dragging and dropping the applet icon on to the Script Editor icon. A classic applet is designed to run on Mac OS X but only within the classic environment. Figure 2-7 shows the classic (OS-9 type) dialog produced by executing an applet that was saved as a classic applet on an OS X machine.

**Figure 2-7. A classic applet executes within the confines of the classic environment**

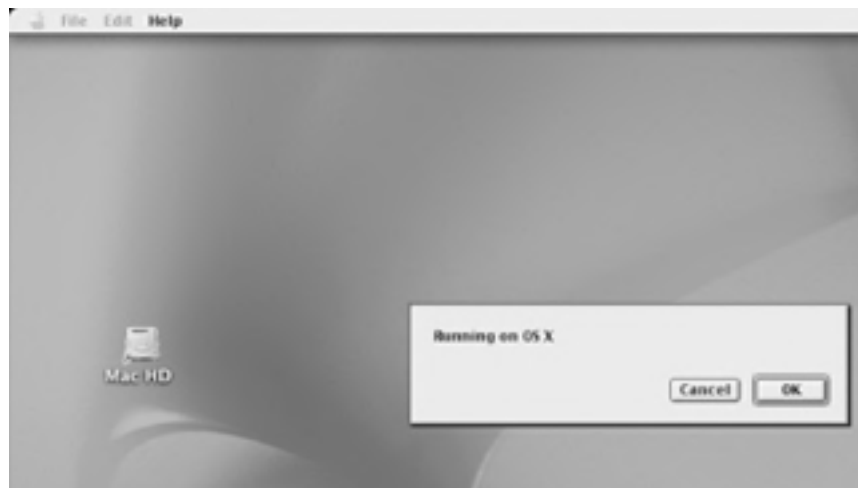

There are a few instances when you would want to run a classic applet inside OS X. One of them is that you want to automate a program that is running in the classic environment on OS X. Another reason is if you are developing an applet for an organization that is using OS 9. If you want to do an Mac OS X scripting, just create and test the applet using the latest version of Script Editor on OS X.

#### 2.1.3.4 MacOS X applets

These applets are intended to work on a computer running Mac OS X (and future OS versions) or on an OS 9 machine that has the CarbonLib extension installed. However, the "MacOS X applet" saving option only works with AppleScript Version 1.5.5 or later, which installed with Mac OS 9.1, so only the MacOS X applets that are created on OS 9.1 machines will run on Mac OS X machines (running the Mac OS X for instance). MacOS X applets are also self-contained applications, independent from Script Editor.

### Unraveling Classic and MacOS X Applets on OS X

A classic applet that targets a Mac OS 9.1 application (e.g., BBEdit 5.1) does what you would expect it to when double-clicked within Mac OS X. It runs within Mac OS X's classic environment (and opens the classic environment if that has not yet been launched by the operating system), launches the OS 9.1 program, and performs the applet's actions with that program. A MacOS X applet that does not target an OS 9.1 program does not use the classic environment.

But what about a MacOS X applet that targets an OS 9.1 program? My testing with Mac OS X indicates that a script saved as a MacOS X applet can still be used to script a program that is running within the classic environment. A MacOS X applet that inserts some text in a BBEdit document file will launch BBEdit in the classic environment and perform the script's actions, just like an applet saved as "classic" will. Strangely enough, I found that both the MacOS X applet and the same applet saved as a classic applet were also able to script elements of the OS X Finder. This is the simple script that I used to test the behavior of

both classic and MacOS X applets. It first sends commands to a program that is running within the classic environment, then it scripts the Mac OS X Finder:

```
tell application "BBEdit 5.1"
activate
insert text "some more text"
end

(* Now script the OS X Finder *)

tell application "Finder"
activate
set target of Finder window 1 to "/users/"
end tell
```

The File  Save dialog box in OS 9 also presents you with a Stationery Option, which gives you the option of saving the file as a template (a stationery pad in Macintosh parlance) or as a document file. If you choose the stationery option, then every time you open the file a new document will be created with the template's contents.

You can prevent the further editing of either a compiled script or an applet by choosing File  Save As Run-Only. A run-only compiled script will not reopen in Script Editor if double-clicked, unlike compiled scripts that are not saved as run-only. The applets saved as run-only will execute when double-clicked, but you cannot open them in a new script window for further editing. If you want to prevent users from opening up the application to view its source code, then this is one reason for saving it as run-only.

When you save a script as an applet (classic or Mac OS X), you have two other checkbox options in the Script Editor's File  Save As dialog box:

#### *Stay Open*

Check this option and the script will not quit after it has completed its job. It will remain one of the running processes on the computer and will even show up in the Mac's About This Computer window. This window displays (on OS 9) a list of running applications and how much RAM they are using; it is accessible from the Apple menu in the upper left corner of the screen. You have to manually quit these scripts from their menu bars, or send them a *quit* Apple event in some other manner, such as from another script. A Common Gateway Interface (CGI) script on a Mac web server is an example of an application that should be saved using the Stay Open option.

#### *Never Show Startup Screen*

Unless this option is checked, executing an applet will cause the display of a startup screen or window, which offers the user the option to run or quit the applet. The top of the startup screen also displays any text that you included in the script window's description field before you saved the applet. In OS 9, this option is checked by default. In other words, running the applet will *not* produce a window before the applet does anything else.

### **2.1.3.5 Applets versus droplets**

A script application or applet behaves differently in the Finder than script *droplets*.

A script applet acts like any other Mac application—it performs its operations when the user double-clicks it. And if you display the Application Switcher palette, the applet's icon shows up there. Unless the scripter chose the Stay Open option of the File  $\Rightarrow$  Save As menu command when she saved the applet, the script process quits after it has completed all of its statements (and after the user has dismissed any dialog boxes the applet displays).

You can also save your script as a droplet. Droplets execute when files, folders, or other objects are dragged and dropped on to the droplet's icon on the Mac desktop. The dropped objects are then passed as an object of value type `list` to the droplet's *open* handler. (See [Chapter 8](#), for a description of handlers or subroutines.)

To save a script as a droplet, you have to nest the script inside of an *on open...end open* handler. When you save the script as an applet with one of these handlers, it has a different icon than other script applications. See [Figure 2-6](#) for an example.

Droplets are very handy for the drag-and-drop processing of entire folders. For example, you could create a droplet that uploads to a web site directory the entire contents of whatever folder is dragged to the droplet. When you drop an item (such as a file, folder, or disk icon) on to the droplet, the droplet automatically executes its *open* handler. The parameter to the *open* handler stores whatever is dropped on the droplet as a `list` object containing objects of value type `alias`. (An `alias` looks like a pathname when converted to a `string`, as in "Macintosh HD:Desktop folder:myfile.txt.") You have to include a parameter with your *open* handler definition if you want the droplet to deal with the objects that are dropped on it.

If you only drag one file to this droplet, such as a single text file, then the parameter will consist of a `list` with one `alias` object in it. If the droplet cannot handle whatever object is dragged and dropped on it, then the droplet icon will not highlight when you drag the item over it.

For example, the script in [Example 2-1](#) displays a dialog box that reveals the `file type` and `creator type` of the first item that is dropped on the droplet. If you do not understand several aspects of this program, rest assured that the rest of the book goes into great detail on variables, text statements, and other AppleScript syntax elements.

### Example 2-1. Droplet Displaying File and Creator Types

```
on open (list_of_aliases)
    (* the parameter to the 'open' handler is a list of aliases*)
    tell application "Finder"
        (* stores the first item that is dropped on the droplet in a variable
        called 'an_item' *)
        set an_item to (first item of list_of_aliases)
        set amessage to "File type is: " & (an_item's file type as string)
        return & "Creator type is: " & (an_item's creator type as string)
    (* use the 'display dialog' scripting addition command to show
    information to the user *)
```

```
        display dialog amessage
    end tell
end open
```

## 2.1.4 Debugging with Event Log and Result Windows

Script Editor has two minimal debugging tools on OS 9 and OS X: Event Log and Result windows.

### 2.1.4.1 Event Log

You can open the Event Log by typing *Command-E* or by choosing it under Script Editor's Controls menu. If you select the Show Events and Show Event Results checkboxes in the Event Log window then running the current script will display the result of each Apple event after a (—>) symbol (Chap 1 discusses Apple events). You can use Event Log to follow along with a program and make sure the results of each operation are what you expect them to be. Figure 2-8 shows the Event Log window in OS 9.

Figure 2-8. Event Log window



You can use the `log` keyword in your program and uncheck Show Events and Show Event Results if you just want to track the value of a certain variable in your program. For example, the log window depicted in Figure 2-8 is associated with the program in Example 2-2 (an OS 9 applet).

### Example 2-2. Using the log Keyword in Event Log

```
tell application "Finder"

    set todayFiles to

    set filecount to

    log (filecount)

end tell
```

If you unchecked the checkboxes in Event Log, then the Event Log window will only show the result of the `log (filecount)` statement bracketed by AppleScript comment symbols (`* *`). In this case, the result of the `log (filecount)` statement is the value of the `filecount` variable. If you had 30 folders on the desktop that did not start with "a", then the Event Log window would display `(*30.0*)`.

You can suppress and restart event-logging activity by using the `stop log` and `start log`

statements. Here is how event-logging works in OS 9: checking the Show Events checkbox sets a log-level value to 1—whenever this value is greater than 0, the Event Log displays Apple events. The `start log` statement increases this value by 1. The `stop log` statement decreases the log-level value by 1. So if the log-level value was 1 to begin with, using the `stop log` statement will stop displaying Apple events until the code reaches a `start log` statement.

The following OS 9 program in [Example 2-3](#) stops logging Apple events until the final two statements of a `tell` code block.

### Example 2-3. Using `stop log` and `start log`

```
tell application "Finder"
    stop log
    count (every file of folder "today" of desktop)
    start log
    set filecount to-
        (count of files of folder "today" of desktop
         that does not start with "a")
    log (filecount)
end tell
```

Since the `stop log` statement reduces the log-level value to 0, it prevents Event Log from displaying Apple events until the `start log` statement appears.

#### 2.1.4.2 Result window

Typing *Command-L* or using the Controls menu displays the Result window. The sole purpose of this window is to display the result of the last operation in a script you execute. Sometimes this is the only information a programmer needs. An example of a Result window is shown in [Figure 2-9](#).

**Figure 2-9. Result window in OS X**



For example, type `current date` by itself in a new script window, then run the script. The Result window will display something like:

```
date "Saturday, October 7, 2000 3:18:20 PM"
```

## 2.2 Scripting the Script Editor

You can also use Script Editor as the target application for the Apple events sent from your script. If me, you might want to begin your script in a more robust programmer's editor, such as BBEdit. Once ready to test and compile the code, the following script in [Example 2-4](#) copies the text from BBEdit, pastes it into a new Script Editor window. This applet is for demonstration purposes only and performs error-trapping for the sake of brevity (it only checks to see if BBEdit has an open window). The applet was developed under Mac OS 9 and uses the *open for access*, *write*, and *close access* scripting-additions from the Standard Additions. (Scripting additions are covered in [Appendix A](#).) Presumably, a tweaked version of this script could run on OS X; however, BBEdit had not yet released an OS X version of its text editor at the time of this writing.

### Example 2-4. An AppleScript That Moves Script Code into a Script Editor File

```
(* this variable will store the BBEdit text and is initialized to a string *)
set allCode to ""

(* this variable will store the path to the Desktop folder and is initialized
to a string *)
set deskPath to ""

tell application "BBEdit 5.0"
    try
        activate
        set allCode to (window text of document 1)
    on error errMsg
        display dialog "Looks like BBEdit does not have any open windows" &
            return & return & "Error: " & errMsg & return & return &
            "Exiting applet"
        return -- this return statement exits the applet's run handler
    end try
end tell

(* ask the user for a new filename then create a Script Editor file on the
desktop *)
tell application "Finder"
    set frontmost to true
```



```
display dialog-
set newScript to (the text returned in the result) as string
make file at desktop with properties-
{name:newScript, file type:"TEXT", creator type:"ToyS"}
set deskPath to (desktop as string)
end tell

(* Use the 'write' scripting addition to write the code to the Script Editor *)
tell application "Script Editor"
activate
set script_file to (deskPath & newScript) as alias
open for access script_file with write permission
write allCode to script_file
close access script_file
open script_file
end tell
```

Another solution to some of the limitations of using Script Editor as a text editor (e.g., no line numbers, bookmarks, and very little customization capabilities) is to not use Script Editor! See the footnote at the end of this chapter for a short list of alternative AppleScript development environments. Each of these projects, particularly the commercial ones, have many more features than Script Editor and are updated often.



TOC FILE

## Part II: AppleScript Language Reference

TOC FILE

PREVIOUS

NEXT

PREVIOUS

NEXT

## Chapter 3. Data Types

In [Chapter 1](#), I touched on data types, but now I will delve deeper! A data type describes how a programming system stores data in memory, and it is similar to the types used by other languages such as Java or Visual Basic. AppleScript data types specify the type of value that a variable stores (e.g., `date`, `integer`, `string`, `real`) or that an AppleScript command or scripting addition returns (see [Appendix A](#)). The data type that a variable stores determines what the script can do with it afterward such as perform a math operation on an `integer` type or find out the `length` property (the number of characters) of a `string` type.

This chapter only describes the built-in AppleScript data types; however, a variable could also store a reference to an object such as a file, a web URL, or a database record (see [Chapter 1](#) and its discussion of Apple event objects). [Table 3-1](#) lists the data types described in this chapter, which also includes the correct syntax to use when storing a certain data type in a variable and the other data types to which the variable can allowably be cast or coerced.

**Table 3-1. AppleScript Data Types**

|                                 |  |
|---------------------------------|--|
| <code>alias</code>              | <code>real</code>                        |
| <code>boolean</code>            | <code>record</code>                      |
| <code>class</code>              | <code>reference</code>                   |
| <code>constant</code>           | <code>RGB color</code>                   |
| <code>data</code>               | <code>string</code>                      |
| <code>date</code>               | <code>styled Clipboard Text</code>       |
| <code>file specification</code> | <code>styled Text</code>                 |
| <code>integer</code>            | <code>text</code>                        |
| <code>international Text</code> | <code>Unicode text</code>                |
| <code>list</code>               | <code>unit of measurement classes</code> |
| <code>number</code>             |  |

With some exceptions such as the `date` data type, you do not have to declare a data type when you declare a variable. When you declare a variable and store a `string` in it, such as:

```
set theString to "I am a string"
```

AppleScript will naturally enough store the literal value "I am a string" as a `string`. (The `set` keyword is used to store values in variables; this is summarized in [Chapter 1](#) and explained in more detail in [Chapter 6](#).)

The same is true with `boolean` value types, such as:

```
set theTruth to false
```

AppleScript knows that `theTruth` is storing a `boolean` value. When you store a number with a fractional part in a variable, AppleScript automatically sets that variable to a `real`. There are several exceptions, however, to this loosely-typed nature.

Consider [Example 3-1](#) of a `number` and a `string` (`number` is just a synonym for a `real` or `integer`). When you run the example, you'll find that the `number` starts out as a data type `integer`, then takes part in a math operation that uses the `/` division operator. The results of operations that use this operator are always of type `real`.



A `real` can store the decimal portion of a number and an `integer` cannot.

Similarly, in [Example 3-1](#), what starts out as a `string` (which otherwise looks like a `date`) is coerced to a very different `date` object. By "coerced" I mean the variable's data-storage method is altered to that of another data type. This is sometimes called "casting" from one data type to another in other programming languages such as Java. In AppleScript, there are some casts that are allowed (for example, from a `number` to a `string`) and others that are not allowed (a `real` to an `integer` if the real has a fractional part). The reference sections for each data type later in this chapter include an "allowed coercions" section, which describes the casts or coercions that are allowed for each data type.

### Example 3-1. An Example of Coercion

```
set theNumber to 25

log class of theNumber -- theNumber is an integer type

set theDate to "December 12, 1999"

log class of theDate -- theDate is a string

set theNumber to (theNumber / 3) (* theNumber is result of / operation so
coerced to a real*)

log class of theNumber -- class is now real

set theDate to date theDate -- theDate string is coerced to a date value
log class of theDate
```

In the second-to-last line, the `theDate` variable that stores a `string` is coerced to a `date` object. The `class of theDate` part of this example returns the `class` property of the `date` object, which is a way to look at which value type it is storing.

The following sections describe each AppleScript data type in alphabetical order, including the other types to which they can be coerced.

[TOP](#)

[← PREVIOUS](#)

[NEXT →](#)

## *alias*

---

### Allowed coercions

```
list with one item, as in: {alias "Macintosh HD:Desktop Folder:newfile.txt"}
string
```

### Syntax

```
set theFile to alias "Macintosh HD:Desktop Folder:newfile.txt"
```

### Description

An `alias` type is a representation of a disk, folder, or volume. An alias is a form of referring to an object such as a file (as in the syntax example), which is very similar to the "alias files" that you can create in the Finder.



An `alias` file is a Finder object that can be referred to in tell statements that target the Finder. An `alias` (such as the `alias` in the syntax example), on the other hand, is a built-in AppleScript class or type.

Nearly everyone who has used a Macintosh is familiar with making alias files (i.e., select the file and type *Command-M* or choose File  $\Rightarrow$  Make Alias from the Finder's menu in Mac OS 9). For example, if you have a file called *new.txt* and you make an `alias` out of it, then the Finder creates a new file in the same location that looks like [Figure 3-1](#). This file refers to the original file by using a unique identifier. Even if you move the original file around within the volume (which is represented by a disk icon on OS 9's desktop), but not outside of the volume, the `alias` file will still find it. An `alias` value type is similar to an `alias` file. Every time you change and recompile a script that refers to an `alias`, AppleScript will attempt to find the file or other object that the `alias` refers to. A lot of commonly used commands take `aliases` for arguments (such as *open for access*) or return `aliases` (e.g., *choose file*). See [Appendix A](#) for more information on these commands.

**Figure 3-1. An alias file icon**



One way to create an alias in AppleScript is by preceding a valid file path with the keyword `alias`:

```
alias "Macintosh HD:Desktop Folder:newfile.txt"
```

If the file path, a `string`, does not point to a valid file, folder, disk, or volume, the script will not compile in Script Editor. For example, if you use the code:

```
set theFile to alias "Macintosh HD:Desktop Folder:newfile.txt"
```

and the file *newfile.txt* does not exist, then Script Editor will not allow a compilation to an applet or compiled script.

Another way to create an `alias` in AppleScript is to use the keyword `as` with a `string`:

```
set theFile to "Macintosh HD:Desktop Folder:newfile.txt"as alias
```

The `string` used with `as` (e.g., "Macintosh HD:Desktop Folder:newfile.txt"), however, has to be a valid file path or the script will not compile. Other ways to get aliases to files or folders are the *choose file*, *choose folder*, and *path to* scripting additions. See [Appendix A](#) for a description of these commands. All three commands return `alias` types that refer to files, folders, or to special folders such as control panels. The examples elsewhere in this chapter include the use of these scripting additions.

## Examples

Aliases are particularly useful in AppleScript for getting the path to files or folders as strings. The first example shows how to use the *path to* scripting addition to get a `string` that represents the Desktop Folder ("Macintosh HD:Desktop Folder:"). The *path to* osax returns an `alias` type, which is then coerced to a `string`:

```
(* this line returns something like "Macintosh HD:Desktop Folder:" *)
set dpath to (path to desktop) as string

(* this returns an alias like alias "Macintosh HD:Desktop
folder:today:index.html", but only if the "index.html" file exists *)
set theFile to alias (dpath & "today:index.html")

set dt to (path to desktop) as string (* returns (depending on the
startup disk name) "Macintosh HD:Desktop Folder:" *)

set fileAlias to (choose file with prompt "Choose a file if you please.")
(* presents a dialog box to the user and returns an alias type that looks
like alias "myStartupDisk:Web Files:search.html".*)

set folAlias to (choose folder with prompt "Choose a folder to store-
the new file in.") (* this time returns an alias type that points to a
folder. The return value looks like alias "myStartupDisk:Web Files:".
Notice that the folder path (i.e., "myStartupDisk:Web Files:") ends with
a semi-colon (":"), which is the character used to delimit file paths on
the Macintosh. *)

set theApp to (choose file with prompt "Choose an app to launch") (* You
can then launch the chosen application with code such as tell application
(theApp as string) to run. *)
```

## *boolean*

---

### Allowed coercions

```
list with one item, as in {true}
string
```

### Syntax

```
set theTruth to true
```

### Description

`boolean` data types can only be one of two values: `true` or `false`. When setting a variable to a literal `boolean` value, just type `true` or `false` without quotation marks. Expressions that include comparison operators return `boolean` values (see the following Examples section).

Two of the examples in the "Examples" section demonstrate that AppleScript does not consider case by default when comparing `string` values. If you enclose the `string` comparison in a `considering case...end considering` block, however, the case of the characters (upper- or lowercase) matters. Therefore, the last expression in "Examples" returns `false` because of the uppercase "I" in the first operand and the lowercase "i" in the second operand.

Three of the examples use three logical operators: `and`, `or`, and `not`. These are AppleScript language elements that you will use all the time to test or alter `boolean` values. For example, the following phrase finds all files that are *not* gif files:

```
get (every file in folder "images" whose not (name ends with "gif"))
```

If you have to, you can set the value of a `boolean` variable to the return value of an expression:

```
set theBool to ("I am" is equal to "i am")
```

The `theBool` variable evaluates to `true`. The parentheses are there to make it more readable; they are not necessary in this case.

You cannot use numerical values (such as 0, 1, or -1) as `boolean` values, unlike Perl. If you try to write

```
if (-1) then display dialog "hey!"
```

then you will get a pithy error message on the order of "can't make -1 into a boolean value." In Perl, lots of different values evaluate to true. Any number is true except 0, including 1 and -1; `string` values other than the "empty string" ("" ) evaluate to true. Not so with AppleScript —`boolean` values are either `true`, `false`, or a `boolean` return value from a comparison expression, AppleScript command, or application-property value.

### Examples

This expression returns true, because 35 is greater than 25:

```
35 > 25
```

This expression also returns true because the math is correct:

```
25 is less than 35
```

This expression returns false because the `not` operator reverses the value of `true`:

```
not true
```

With `and`, both operands must evaluate to `true` for the expression to be `true`:

```
true and false -- returns false
```

This expression returns true because the first operand is true and the expression "short circuits" (i.e., returns true without evaluating the second operand):

```
true or false -- returns true
```

AppleScript doesn't consider case by default and finds two strings to be equal:

```
"I am" is equal to "i am" -- returns true
```

This expression returns a false value because case sensitivity is taken into account:

```
considering case ... "I am" is equal to "i am" ...end considering
```

```
(* returns false *)
```





## *class*

---

### Allowed coercions

```
list with one item, as in {integer}
string
```

### Syntax

```
set theClass to class of theString
```

### Description

The `class` value type is used to describe the data type of a variable or object, such as: `boolean`, `class`, `integer`, `real`, `record`, or `string`. It is used most often to check the value type of a variable or return value:

```
set theString to "I am a string"
```

```
set theClass to class of theString -- returns string
```

Getting the `class` property of a `string` returns an object of type `class`, which is just the word `string` (or whatever the class is) without quotation marks. If you want to twist your tongue into further knots, follow the prior example with the statement:

```
get class of theClass
```

It returns, you guessed it, the term `class` with no quotation marks.

### Examples

To make sure they are of the proper data type, check the `class` property of any parameters that are passed to functions:

```
on MultiplyByTwo(aNumber)
    if (class of aNumber is not in {integer,real}) then
        return 0
    else
        return aNumber * 2
    end if
end MultiplyByTwo

MultiplyByTwo(45)

MultiplyByTwo("woops")
```

The first call to the *MultiplyByTwo* function will result in "90." The second call will produce "0" because the parameter is a `string`, instead of the required `integer` or `real` value type.

The `class of aNumber` part of the previous example returns an object of type `class` (it will return `integer` from the first call to *MultiplyByTwo* and `string` from the second call). The segment:

```
(class of aNumber is not in {integer,real})
```

of the function call is a `boolean` expression. It will return `false` if the class of the parameter is either an `integer` or a `real`.

◀ PREVIOUS

▶ PREVIOUS

▶ NEXT ▶

## *constant*

---

### Allowed coercions

```
list with one item, as in {constant}  
string (beginning in AppleScript Version 1.3.7)
```

### Syntax

```
set theVar to pi (*theVar is set to the value of the pi constant, which is:  
about 3.14159265359 *)
```

### Description

AppleScript and scriptable applications include several constants or pre-defined variables that are based on the `constant` class. [Chapter 6](#) includes more information on these constants.

### Examples

`case` is a `constant` that in the following example will determine how strings are compared:

```
considering case  
    set compString to ("I am" is equal to "i am")  
end considering
```

This code sets the variable `compString` to `false` because the two strings are not equal considering the case of the `string` characters. The AppleScript constant `case`, if you test it using the code class of `case`, returns the `constant` class.

Many applications have defined their own constants using the `constant` value type. For example, Sherlock 2's `current tab` property will return one of the following Sherlock 2-defined constants (Find File Tab, Find by Content Tab, or Search Internet Tab):

```
tell application "Sherlock 2"  
    set sh_tab to (get current tab)  
    class of sh_tab -- returns constant  
end tell
```



The return value of the `current tab` property is a `constant` identifying the Find File Tab, for instance. You can coerce this `constant` return value to a `string`, however, if you had to display the result using the *display dialog* scripting addition, which takes a `string` for a parameter (among other parameters). To coerce the return value of the previous example to a `string` you could use the code:

```
get current tab as string
```

CONTENTS

← PREVIOUS

NEXT →

## *data*

---

### Allowed coercion

list with one item, as in {<<data utxt00650061007200740068>>}

### Syntax

```
Set theVar to "earth" as Unicode text (* returns <<data  
utxt00650061007200740068>> *)
```

### Description

`data` is a value type that can be used to store data that cannot be stored using any of the other AppleScript value types.

The Script Editor Result window displays raw data surrounded by double-arrow or guillemet character (<< >>). You can produce these symbols on the Macintosh keyboard by typing *option-backslash* ("<" and *option-shift-backslash* (">").

For example, in OS 9 `Unicode text` is an AppleScript value type that is displayed as raw data in the Script Editor Result window (even though it is still stored as type `Unicode text`). However, Apple's 1.6 with Mac OS 9.1 and OS X can display Unicode text as regular strings (as in "Hello"). The following example displays a lowercase "u" character as `Unicode text`:

```
set ucode to "u" as Unicode text
```

The Script Editor Result window will return the value as "<<data utxt0075>>".

`Unicode text` uses two bytes (16 bits) per character to store strings. (See later in this section for details on the `Unicode text` class.)

Within the guillemets, the word "data" is followed by a space then a four-character code representing the `Unicode text` class ("utxt"). The actual data representing the lowercase "u" precedes the closing guillemet character ("0075>>"). The lowercase "u" is represented in the ASCII table as the number 117 in decimal form (117 in decimal). It only takes one byte to store a "u"; the one byte is represented by the "75" portion of the data return value ("<<data utxt0075>>"). The rest of this data ("00"), representing the unused extra byte, is two zeros.

## Raw Syntax

You can also use *raw syntax* to represent data and commands in your own scripts. For example, AppleScript recognizes the term <<class cfol>> as the equivalent of the word `folder`, which is the Apple event object that represents a folder on your computer. The `class` part of this data structure stands for the data type, and `cfol` represents the four-character code for folder (remember our [Chapter 1](#) discussion of four-character codes for class types?).

It is normally preferable to use natural language terms ("folder") for these objects, except for when a built-in AppleScript term or a term from an application's dictionary does not exist for a command you want to execute. While these situations are rare or nonexistent, one of them occurs when you want to send an Apple event to a program, and you do not know the human-language command to use for the event (or there isn't an AppleScript term for the command). For example, you might have developed an application that handles certain Apple events, but the program doesn't have a dictionary yet. However, you still want to test how it deals with Apple events sent by AppleScript. You could then use the following raw syntax to send a *get* Apple event to the program "myapp" requesting its version property:

```
tell application "myapp" to<<event coregetd>> version
```

This expression encloses the word "event" in guillemets ("<<>>") followed by a space and the *get* command's event class ("core") and event id ("getd") pushed together. Recall from [Chapter 1](#) that every Apple event is distinguished by its event class (the suite or category of events that it is part of) and its individual event id. In other words, the previous example uses raw syntax instead of the conventional coding style:

```
tell application "myapp" to get version
```

In another example, you could substitute the raw syntax:

```
<<class cdis>> "scratch"
```

for the AppleScript code reference:

```
disk "scratch"
```

representing a mounted volume on the desktop with the name "scratch." The four characters "cdis" represent the Apple event object code for the *disk* class.



Where do you find out about all of these event and class codes? The AppleScript software development kit (SDK) includes a FileMaker Pro file that contains event and class codes for all events and objects associated with Mac OS 8.5 (this SDK had not been updated as of January 2001). Go to <http://developer.apple.com/sdk> for more SDK info.

## Examples

You can use raw syntax to represent data, as in the following examples (the question is, do you really want to?):

```
<<class file>> "bigfile.txt" (* a form of file "bigfile.txt" that refers  
file called "bigfile.txt" *)
```

```
<<data utxt0025>> as string -- returns the percent sign ("%")
```

```
<<event aevtodoc>> file "bigfile.txt" (* In AppleScriptese, open file  
"bigfile.txt"
```

```
*)
```



## *date*

---

### Allowed coercions

list with one item  
string

### Syntax

```
set dateVar to date "January 1, 2000"
```

### Description

You can use strings to express several different forms of `date` expressions. But AppleScript will not store the value as a `date` object unless you precede the `string` with the `date` keyword:

```
set theDate to date "1/1/2000"
```

It is very easy to forget to include the `date` keyword; if you leave it out, the variable will be set to a `string` and will not contain any of the `date` object's properties (e.g., `Time String`).

This example uses the *current date* scripting addition to return a `date` object. The script shows the code's return value within comment characters ("\* \*"):

```
set theDate to current date  
  
(*date "Friday, November 12, 1999 8:22:11 AM" *)
```

Once you have a valid `date` object, then you can obtain the values of several properties from it:

#### *Class*

`date`

#### *Date String*

The date not including the time value ("Friday, November 12, 1999")

#### *Day*

An `integer` that represents the day of the month, as in 12 for "November 12"

#### *Month*

Represents one of the following constants:

|          |           |
|----------|-----------|
| January  | July      |
| February | August    |
| March    | September |
| April    | October   |
| May      | November  |
| June     | December  |

#### *Time*

An `integer` representing the number of seconds since midnight

### *Time String*

Gets the time from the `date` object in `string` form ("8:22:11 AM")

### *Weekday*

Stored in one of the following constants :

|           |          |
|-----------|----------|
| Monday    | Tuesday  |
| Wednesday | Thursday |
| Friday    | Saturday |
| Sunday    |          |

### *Year*

An `integer` representing the year

If you create a `date` object from a literal `string`, then AppleScript will always fill in a default property value (such as for the `Time` property) if the literal `string` does not provide one. Here's an example of a bare-bones `date` value and what the object actually looks like under the surface after AppleScript has filled in the default values:

```
set myDate to date "1/1/2000"
```

```
return myDate -- looks like date "Saturday, January 1, 2000 12:00:00 AM"
```

If you do not supply a time value, then AppleScript will set the time as midnight for that day ("12:00 AM"). If you create a `date` object but supply only a time value, but not the date:

```
set myDate to date "17:00"
```

then AppleScript will set the date of the object to the date when the script was compiled. In other words, the `date` object always has a property value for the date or time, even if you have not provided one upon object creation.

AppleScript allows you to use the following constants in date calculations:

### *days*

Equals 24 \* `hours`

### *hours*

Equals 60 \* `minutes`

### *minutes*

Equals 60 \* `seconds`

### *weeks*

Equals 7 \* `days`

## AppleScript Pivot Dates



As everyone learned from the Y2K furor, it is not a good idea for an application to accept the year portion of dates as two digits (e.g., "01") instead of four ("2001"). Always use four digits when you create AppleScript `date` objects. However, imagine that you are using an AppleScript to pull date strings from an old text or database file that represents dates such as "09/09/87." What is "87"—1987 or "2087"? Here is how AppleScript handles the so-called pivot dates, where the two-digit century is interpreted relative to the current year:

- If the current date is between and 10 (as it is now, 2001), a two-digit date with a year value between 00 and 90 is considered in the current century. A date with a year value from 91 to 99 is represented as in the previous century. So the year portion of "1/1/10" is represented as "2010," and the year of "1/1/95" is considered "1995."
- If the current two-digit year falls between 11 and 90 (as in 2011), then any year in the 00 to 99 range is considered in the current century. In 2011, then, the year part of the date string "1/20/45" would evaluate to "2045."
- If the current year is late in the century, as in "1999," then any two-year dates from 00 to 10 are considered in the next century. All the other two-year dates are represented as in the current century.

## Examples

If you compiled and saved the expression:

```
set myDate to date "17:00"
```

on January 20, 2000, then the `myDate` `date` object would look like this:

```
date "Thursday, January 20, 2000 5:00:00 PM"
```

Scripters work a lot with `date` objects. You can perform addition and subtraction with dates, for instance. The following example tells you when a project with a six-month deadline is due, based on the date when you signed the project contract:

```
set userInput to (display dialog "When did you sign the contract?" →
default answer ((current date) as string))
set contractDate to date (text returned of userInput)
set projectDue to date (contractDate + (180 * days))
set amessage to "Brace yourself, your project is due on " & projectDue
display dialog amessage
```

It first asks the user for the contract-signing date by using the *display dialog* scripting addition. The code then displays a text field to request user input. In this case, I use a `date string` returned from the *current date* scripting addition (the return value is coerced to a `string`) as the default answer. For the sake of clarity and keeping the example short, I have not tested what the user has entered into the text field to make sure that the value is a valid `date string`. Any final program should test the input value for validity. The `contractDate` variable takes the `string` returned from the *display dialog* window (`text returned of userInput`) and coerces it to a `date` object. Then the script roughly calculates six months as: `180 * days` (`days` is a constant that equals `24 * hours`). This calculated value is added to the `contractDate` `date` object to get a

date representing six months from the contract date. It stores this value in the `projectDue` date variable. The final two lines create and display a message dialog box notifying the user when their project is due. The following segment:

```
set amessage to "Brace yourself, your project is due on " & projectDue
```

shows how the scripter can concatenate a date object to a string, and AppleScript will coerce the date object to a string for you.

A scripter can also use the `Time` property of a date object to calculate elapsed time in seconds. The next example uses the `Time` property to calculate how long it takes the prior example to run (including how long the user takes to fill in and dismiss the dialog box). A code-timing function using the `Time` property of date objects is a useful addition to a scripter's function library:

```
set codeStart to (time of (current date))

set userInput to (display dialog "When did you sign the contract?" ~
default answer ((current date) as string))

set contractDate to date (text returned of userInput)

set projectDue to date (contractDate + (180 * days))

set amessage to "Brace yourself, your project is due on " & projectDue
display dialog amessage

set codeEnd to (time of (current date))

set timeDif to (codeEnd - codeStart) as string

display dialog ("This code took " & timeDif & " seconds to run.")
```

Here are more examples of creating date objects:

```
set myDate to date "12/1/2000"

set myDate to date "December 1, 2000"

set myDate to date "12/1/2000 5:00 PM"

set myDate to date "12/1/2000 17:00"

set myDate to date "17:00"
```

## *file specification*

---

### Allowed coercions

```
List with one item  
string
```

### Syntax

```
set fSpec to (new file default name "urlfile")
```

### Description

The `file specification` class can reserve the name and path for a file, even if the file has not yet been saved to the hard disk. The *URL Access Scripting* scripting addition takes a value of type `file specification` for both its *download* and *upload* commands.

### Examples

This code requests the user to name a file and choose its saving location (with the *new file* scripting-addition command) then downloads a web page to the file:

```
set fspec to (new file default name "urlfile")  
  
tell application "URL Access Scripting" to download "http://www.-  
parkerriver.com" to fspec
```

*new file* displays a dialog box that allows the user to name and choose the location for a file, but it doesn't actually save the file. It returns the file information as a file specification data type.

The following code gets a `file specification`, and then sends a *save* Apple event to the text editor BBEdit. The text editor then saves its front window to the `file specification` the applet user had previously created:

```
set newFileSpec to-  
  
    (new file with prompt "where would you like the future file saved?")  
  
    (* returns a file specification object *)  
  
tell application "BBEdit 5.1"  
  
    save window 1 to newFileSpec  
  
end tell
```

The *info for* scripting addition takes a `file specification` parameter. It gives you a substantial amount of information about a file that's been saved to disk, including the name, size in bytes, file type, and creator type. However, the *info for* command will return an error if the `file specification` data has not yet been saved:

```
set filespec to↵
(new file with prompt "Where do you want a new file saved?")
tell application "BBEdit 5.1"
  save window 1 to filespec
end tell

set fileInfo to (info for filespec)
display dialog "name: " & (name of fileInfo) & return & "size: " &↵
(size of fileInfo)
```

◀ PREVIOUS

▶ PREVIOUS

▶ NEXT ▶

## *integer*

---

### Allowed coercions

```
list with one item
string
real
```

### Syntax

```
set myInt to 12 as integer
```

### Description

An *integer* value type is a positive or negative number that does not have a decimal part. You can use *number* as a synonym for *integer*, but the class of the variable remains *integer*, as in:

```
set aNum to 30 as number
```

If you get the *class* property of *aNum*, it will be *integer*.

If you need a very high number, such as for a variable that will hold the U.S. national debt, you will have to use a *real* data type. An *integer* has a range of -536870911 to +536870911. If you're going to work with very high numbers, particularly if the script will increase the value of those numbers, then you should use a *real* value type to hold the value.

### Examples

Here are some examples of numbers that AppleScript will store as integers, as well as numbers that AppleScript will end up storing as reals because they are too big or have a fractional part:

*integer class*

```
set bigInt to 500000000
```

*integer class*

```
set bigInt to -500000000
```

The variable *bigInt* is stored in a *real* data type because of the size of the number:

```
set bigInt to 600000000
```

The variable *bigInt* is converted to the *real* class because it has a fractional part:

```
set bigInt to 6.1
```

AppleScript automatically sets a data type for a variable depending on the size of the number or whether it has a decimal point. In the following code, the number starts out as an *integer*, has a number with a decimal point added to it, then is converted to a *real* value type to accommodate the fraction:

```
set int to 1
log class of int -- integer
set int to int + 1.2
log class of int -- real
```

You cannot depend on AppleScript to always assign the *intended* value type to a number. This example code will reach the limits of a positive `integer` (in this case +536870911 on my machine) then begin assigning negative numbers to the `int` variable. Its class remains `integer` while it is processed. This was a problem with integer data types in AppleScript 1.3 through 1.4.3 (see the following note).

```
set int to 536870909
log class of int
repeat 3 times
    set int to int + 1
    log int
    log class of int
end repeat
```

Changing the opening line of the last example to:

```
set int to 536870909 as real
```

will solve the problem and allow the positive number to increase in value by one during each iteration of the loop. (See [Chapter 7](#), for an explanation of `repeat` loops.)



In AppleScript 1.5 and later, `integers` will be converted to `reals` when the `integer` exceeds 536870911. This obviates the necessity to originally store the incrementing number as a `real` (but this might be a good idea anyway if you expect the number to grow very large).

## *international text*

---

### Allowed coercions

List with one item  
string  
Unicode text  
integer or real if text depicts a valid number

### Syntax

```
set intText to "The World" as international text
```

### Description

The `international text` class stores `string` data differently than a standard `string`. Each chunk of `international text` begins with a four-character language code and a four-character script code, both of which determine the format of subsequent bytes of text. A variable declared as type `international text` can be used to store text that is comprised of Chinese characters, for instance, but only if the Macintosh computer running the script has the proper language kit installed.

## *list*

---

### Allowed coercion

`string`, if the data type of each item in the `list` can legally be coerced to a `string`



A single-item `list` (such as `{44}`) can be coerced to any data type that the item could be coerced to if it were not in a `list`. For example, `{44}` could be cast or coerced to a `string`, because 44 is an `integer`, and AppleScript permits that data type to be coerced to a `string`.

### Syntax

```
set theList to {"Mercury","Mars",pi,3.14} as list
```

### Description

An AppleScript `list` is close to what other languages such as Perl or Java would call an array. In AppleScript, you can store items of any data type in a `list`, even other lists. You can mix data type among `list` items (store strings, numbers, and other objects in the same `list`). The items as a group are surrounded by curly braces and separated by commas. For example:

```
set theList to {"Mercury","Mars",pi,3.14}
```

includes two `strings`, the `pi` predefined variable (which AppleScript will evaluate to about 3.14159265359), and a `real` number.

A `list` is a data type that you will encounter often in AppleScript. Several AppleScript commands return lists, such as getting every item in a container (e.g., *get every folder of desktop*). You can use the following properties with a `list`:

`class`

Always returns `list`. Test a return value or variable to find out if it is a `list` by using this property as in:

```
class of theList
```

`length`

Returns the number of items in a `list`, as in:

```
length of theList
```

`rest`

Returns a value of type `list` containing every item but the first one.

`reverse`

Returns a value of type `list` containing all the items of the original `list` but in reverse order—reverse of theList—returns `{3.14, pi, "Mars", "Mercury"}`).



## Examples

You can use several different reference styles to grab individual items from a `list`, such as the `first`, `last`, or `middle` reference methods (e.g., `first item of theList`—Mercury). You can use integers as reference methods, such as:

```
1000th item of theList
```

(if the `list` included at least 1000 items). You can also access subgroups within a `list` by referring them as a range. For example:

```
items 1 thru 3 of theList
```

returns a `list` containing the first, second, and third entries in the `theList` variable. You can refer any `list` value by referencing its `list` position, as in `item 3 of theList`. Lists are not "zero indexed" by default in AppleScript. The first position in an AppleScript list is occupied by item 1.

AppleScript lists are very supple; you can "concatenate" two lists to make a bigger single `list`. The following code uses the concatenation operator (`&`) to combine two lists:

```
set theList to {"Mercury", "Mars", pi, 3.14} as list
set secondList to {"Neptune", 2000, "NutShell"}
set comList to theList & secondList
-- results in {"Mercury", "Mars", 3.14159265359, 3.14, "Neptune", 2000,
"NutShell"}
```

If you concatenate a `list` data type with a `string`, `integer`, `real`, or `boolean` data type, Apple adds the value to the end of the original `list`. For instance:

```
set theList to theList & "Let me in"
```

results in a new `list` with the "Let me in" `string` added to the end of it. This makes it very simple dynamically add data to an existing `list`, whether the data are other lists, strings, numbers, or different classes.

You get a different result when you try to concatenate a `list` of values to a `string`. AppleScript first coerces `theList` to a `string`. All of the `list` items are jammed together and separated by AppleScript's default `text item delimiters`, which is the empty string (`""`). Thus when `list` items are converted to a `string` the result is often unreadable—a `string` of characters with no spaces separating them. This example is one solution to prettying up a `string` that was formerly a `list`:

```
(* save a reference to AppleScript's default text item delimiter, which is
empty string, "" *)
set defaultDelim to text item delimiters
set text item delimiters to return
tell application "Finder"
    set folList to (name of (items of desktop whose kind is "folder")) as list
    set folList to folList as string
```

```
end tell

set text item delimiters to defaultDelim

display dialog folList
```

The best solution to coercing a `list` to a `string` is to temporarily change AppleScript's `text item delimiters`. The prior example first saves the default `text item delimiters` in a variable, so it can return AppleScript to its default `string` behavior after the script runs. Then the `text item delimiters` value is changed to the `return` predefined variable, which, when used in this manner, returns a `string` with a `return` character (displaying the `string` following it on the next line). The script then tells the Finder to get a `list` of all the names of the desktop's folders and coerces the `list` to a `string`. Since I changed the `text item delimiters` to a `return` character, this will create a `string` that lists each folder name on a separate line. This `string`, or at least a portion of it (depending on how cluttered the desktop is with folders), is displayed to the user using the *display dialog* scripting addition. Finally, the script resets the `text item delimiters` to the AppleScript default (an empty string, "").

TERMINAL

PREVIOUS

NEXT

## *number*

---

### Allowed coercions

String  
list with one item  
integer to real  
real to integer (unless real has a fractional part)

### Syntax

```
set theNumber to 25 as number
```

### Description

`number` is a synonym for `real` or `integer`. However, the class for a `number` with a decimal point will be a `real`, and the same goes for a whole number (its class will be `integer`). Here are some illustrations of this:

*theNum is of class integer*

```
Set theNum to 25 as number
```

*theNum is of class real*

```
Set theNum to 25.1 as number
```

In other words, the `number` data type can be used in AppleScript, but its actual class will be either `integer` or `real`.

## real

---

### Allowed coercions

String  
list with one item  
integer (if there is no fractional part)  
number (a synonym)

### Syntax

```
set theNumber to 25.6 as real
```

### Description

A *real* is a positive or negative number that can include a decimal point, such as -512.5 or 3.14159265359 (the value of the `pi` predefined variable is a *real* value type). Use *real* when you want a variable to store a very high number. The largest positive value that a real number can reach with AppleScript 1.4.3 on OS 9 is 1.797693E+308. This very large number, however, can safely be exceeded with *real* data types under AppleScript 1.5.5/1.6 (Mac OS 9.1 and OS X).

### Examples

The second line of this example raises an error in AppleScript Version 1.4.3 and Script Editor: "The result of a numeric operation was too large":

```
set theVar to 1.797693E+308
```

```
set theVar to theVar + 1
```

At any rate, this is a giant number. To use scientific notation, follow the *real* or floating-point number with the letter "e" (upper- or lowercase) along with an *integer* like 20 (e.g., 2.0e20 or 2.0e+20; the "+" is optional, any "-" sign is not). If the *integer* is a positive  $n$ , then the number is equal to *real number* \*  $10^n$ ; if  $n$  is negative then the number is equal to *real number* \*  $10^{-n}$ . AppleScript converts to scientific notation the *real* numbers that are greater than or equal to 10,000.0 when the script is compiled. My machine also converts to scientific notation numbers that are less than or equal to 0.001, but the *AppleScript Language Guide for AppleScript 1.3.7* ascribes this behavior to numbers less than or equal to 0.0001.



AppleScript will automatically use the *real* value type for all numbers with decimal points. The results of math operations that use the `/` or `÷` operators are always *reals*. The results of calculations using `*`, `+`, `-`, `^`, and `mod` operators are *reals* or *integers* depending on the magnitude of the results or whether the operands are *reals* or not. (Operators are covered later in [Chapter 4](#).)

You can coerce an *integer* to a *real*, and AppleScript will drop a ".0" on the end of the number. However, you cannot coerce a *real* to an *integer* if the *real* has an actual fractional part. For instance, 6.3 cannot be coerced to an *integer*, but 6.0 can. In other words, AppleScript does not automatically chuck out the fractional part of a *real* when coercing it to an *integer*. It first

determines whether the coercion is legal or not. This code is an illustration of this process:

```
set theVar to 6.3
set theVar to theVar + 0.7 (* theVar is now 7.0 so it can be coerced to an
integer *)
set theVar to theVar as integer
log theVar
log class of theVar -- the class is integer
```



## *record*

---

### Allowed coercions

`list` (but all the names from the name/value pairs are thrown out)

### Syntax

```
set theRec to {name: "AppleScript in a Nutshell", subject:-  
"AppleScript"} as record
```

### Description

A `record` value type is close to what a Perl programmer knows as a hash or associative array and a Java programmer would recognize as the `HashMap` class. This is a powerful data type that lets you store name/value or property/value pairs in a variable. These values are then accessible by the property name (not the item number). For instance:

```
get name of theRec
```

from the preceding syntax example returns "AppleScript in a Nutshell." But:

```
get item 1 of theRec
```

raises an error; you just cannot use the latter reference method.

### Examples

You can find out how many property/value pairs there are in a record by getting its `length` property in:

```
length of theRec
```

(which returns 2). You can change values by referring to the property name (unless the `record` is a only application property). You can also add to a `record` by concatenating another `record` to it:

```
get length of theRec -- returns 2
```

```
set subject of theRec to "AppleScript language"
```

```
set theRec to theRec & {users:"Mac scripters"}
```

```
get theRec (* returns {name:"AppleScript in a Nutshell", subject:"AppleSc:  
language", users:"Mac scripters"} *)
```

You can coerce a `record` to a `list` type, but the `record` (now a `list`) will lose all of the property names. For example:

```
get theRec as list
```

will return:

```
{"AppleScript In a Nutshell", "AppleScript language", "Mac scripters"}.
```

Records can have expressions or variables as property values, as in the following example (however, you cannot use variable values for property names):

```
set myVar to "A variable"
```

```
set twoRec to {calc:(2 + 2.5), var:myVar} as record (* returns {calc:4.5, var:"A variable"} *)
```

```
set twoRec to {calc:(2 + 2.5), var:myVar,myVar: 7} as record (* returns {calc:4.5, var:"A variable",myVar: 7} and doesn't evaluate the myVar variable at the end of the record*)
```

You cannot use two-word property names when creating your own `record`. You will have to use camel case letters or underscore characters to create more descriptive property names:

```
set climberName to {FirstName: "Edmund", last_name: "Hillary"}.
```

as opposed to:

```
set climberName to {First Name: "Edmund", Last Name: "Hillary"}.
```

TERMINAL

PREVIOUS

NEXT

## *reference*

---

### Allowed coercion

`string` depending on the nature of the `reference`

### Syntax

set `theRef` to a `reference to` (the name of file 1 of desktop)

### Description

The `reference` class *points to* an object or value. In the syntax example, `theRef` points to the name of file 1 on the desktop, no matter which file becomes the first file on the desktop over time. In other words, the value of this reference can change. If you just set `theRef` to name of file 1 of desktop as opposed to a *reference to* name of file 1 of desktop, then `theRef` would contain a `string` (such as "myfile.txt") rather than a reference to the name. The next time you referred to the variable `theRef` in the script, it would still have the `string` value "myfile.txt," even if this file were no longer file 1 of desktop (i.e., it might now be file 2 or file 3 because the desktop files got changed around). A *reference to* the name of file 1, however, would continue to provide the name of the desktop's first file, even if that file had changed since the `theRef` variable was initialized.

### Examples

To set a variable to a `reference` class, you use the `a reference to` operator, or a `ref to` for short. Some references, such as Finder references to files or folders, can be coerced to strings:

```
tell application "Finder"
    set theRef to a reference to the name of file 1
    get theRef as string -- returns "filename.txt"
end tell
```



## *RGB color*

---

### Allowed coercion

list

### Syntax

```
set myRGB to {0,0,0} as RGB color (* returns the color black as an RGB Color value *)
```

### Description

`RGB color` values are lists of three integers (between and 65535) that represent the red, green, and blue components of a color. The script commands for a graphics application may take or return `RGB color` values, for example. The `class` of an `RGB color` is actually a `list` value:

```
set myRGB to {0,0,0} as RGB color
```

```
get class of myRGB -- returns list
```

You can change the values in an `RGB color` object by referring to its `item` property:

```
set item 3 of myRGB to 10000.
```

## *string*

---

### Allowed coercions

```
list with one item; numbers as long as the string is a valid integer
real
international text
Unicode text
```

### Syntax

```
set myString to "Good old string" as string
```

### Description

AppleScript strings are like strings in other languages (arrays of characters), except that they have to be surrounded by double quotation marks; you do not have the option of using single quotation marks. You can determine the number of characters in a `string`, including spaces, by using a string's `length` property:

```
length of myString
```

AppleScript strings have the following built-in elements:

```
characters
paragraphs
text
words
```

### Examples

The statement:

```
words of myString
```

or:

```
every word of myString
```

`words of myString` will return a `list` of strings containing each of the words in the original string ({"Good", "old", "string"}). This is handy if your script wants to examine or otherwise process each of the words in a `string`. The same is true for the other elements; `characters of myString` returns a `list` of strings, with each item in the `list` being a single-character `string` ("G", "o", "o", "d", " ", "o", "l", "d", " ", "s", "t", "r", "i", "n", "g"). The following `repeat` statement iterates through this `list` and returns the number of non-space characters in the `string`. Items in the `list` are 1-based, meaning that the first character in a `string` is character 1. These statements would make a good subroutine for a string-handling library:

```
set myString to "Good old string"

set noSpaceCharCount to 0

repeat with c from 1 to (length of myString)
    (*space is a string constant representing a space character *)
```

```
if not (character c of myString is space) then
    set noSpaceCharCount to noSpaceCharCount + 1
end if
end repeat
get noSpaceCharCount
```

The `text` element of a `string` allows you to grab ranges of characters in a `string` and return the `string` rather than a `list`:

```
characters of myString
```

or:

```
characters 2 thru 8 of myString
```

returns a value of type `list`. For example:

```
get text 6 thru 15 of myString
```

would return "old string."



Use a backslash or escape character ("`\`") to produce double quotation marks, tab returns in strings.

You might want to use escape characters in the window produced by the *display dialog* scripting add command. The following example shows how to use the escape character in an AppleScript `string`; then write the `string` to a file, for instance, the escape character ("`\`") will not appear in the written just the characters that it "escaped," such as double quotation marks:

```
set myString to "\"Two words \t \ttwo tabs and \ra return character\""
```

(\* returns "\"Two words → → two tabs and  
a return character " \*)

The AppleScript concatenation character (`&`) can connect two strings. For example:

```
"String one " & "String two"
```

results in "String one String two." Make sure to include spaces in the connected strings to ensure `re` is an operator that you will be using with strings all the time.

A `string` can be coerced to a `number`, and vice versa, as long as the `string` looks like a `number`; convert "55" or "3.14" to a `number`, but you cannot coerce "1.3.7" or "1.4Stephanie" to a `real` or `integer`; you can coerce and then perform math on a `string` that is a valid `number`, for instance. This code finds if the machine has AppleScript version 1.4 or greater on their machine:

```
set ASversion to version as string
if ((text 1 thru 3 of ASversion) as real) >= 1.4 then (* string coerced to
```

```
real *)  
  
    display dialog "good, you're running at least AppleScript 1.4"  
else  
  
    display dialog ("Maybe you should consider upgrading to AppleScript-  
    1.4 or 1.5;You" & " are now running " & ASversion)  
end if
```

If you poke around in the various scripting additions, you will find many that work with strings. For example, part of the Standard Additions, the *offset* osax will find the position of one *string* inside of another (this page is devoted to scripting additions):

```
set theString to  
  
"Robert Cohn was once middle-weight champion of Princeton."  
  
offset of "Princeton" in theString  
  
(*returns the character position where 'Princeton' begins which is the in
```

TOP

PREVIOUS

NEXT

TOPTITLE

PREVIOUS

NEXT

## *Styled Clipboard Text*

---

### Allowed coercions

`list` with one item

### Syntax

```
set myClipText to "Styled clipboard text" as Styled Clipboard Text
```

### Description

`Styled Clipboard Text` is a special value type for applications that can cut and paste styled text between them. Styled text is text that contains font and style information, such as a chunk of text that is 14-point Arial and bold. `Styled Clipboard Text` can only be displayed in the Result window as raw data (see the `data` data type description).

TOPTITLE

PREVIOUS

NEXT

## *Styled Text*

---

### Allowed coercions

`list` with one item; numbers as long as the `string` is a valid `integer` or `real`

### Syntax

```
set myString to "Styled string" as Styled Text
```

### Description

`Styled Text` is a `string` that can but does not have to contain font and style information. `Styled Text` has all of the elements and properties of a `string`. In fact, the class of `styled Text` is `string`. This data type also has a `length` property, which returns the number of characters in the `string`. `Styled Text` strings have `character`, `paragraph`, `text`, and `word` properties. Some word-processing applications, such as AppleWorks, return the styled-text value when you get the text from a document.

The various font and style characteristics of `Styled Text` are incorporated into the `string`, but you cannot change them with built-in AppleScript code (as in `set font of styledTextVar...`). In addition, you can coerce strings back and forth between `Styled Text` and `string`. But a literal `string` ("I am a string") that is coerced to `Styled Text` does not actually have any style or font information; it is just plain text.

T E N T I L E

PREVIOUS

NEXT

*text*

---

## Allowed coercions

`list` with one item; numbers as long as the `string` is a valid `integer` or `real`

## Syntax

```
set myString to "text is just a string" as text
```

## Description

`text` is a straightforward synonym for `string`, with no differences (see the `string` data type). Make sure not to mistake the `text` class for the `string` class's `text` element (you can `get text 1 thru 10` of a `string` to return the first 10 characters as a `string`). This AppleScript shows how you can store strings as `text`, but its class remains `string`:

```
set myString to "text is just a string" as text
```

```
set len to length of myString -- text has the same properties as string
```

```
log len -- find out the string length in Event Log
```

```
class of myString -- returns string
```

T E N T I L E

PREVIOUS

NEXT

## Unicode Text

---

### Allowed coercions

`list` with one item; strings or `international text`, but some text information may be lost

### Syntax

```
set worldlyStr to "A Unicode string" as Unicode text
```

### Description

`Unicode text` values reserve two bytes of memory for each character. This allows `Unicode text` to represent up to about 65,000 characters from languages throughout the world (Version 3.01 of the Unicode Standard defined more than 49,000 characters), including Arabic, Chinese, Japanese, Korean, and numerous others. The Unicode Standard is an evolving standard for international character encoding (see <http://www.unicode.org>).

Prior to AppleScript Version 1.5.5, the Script Editor can only display `Unicode text` as raw data, but its `class` is preserved as `Unicode text`.



AppleScript 1.6 on OS X and OS 9.1 can display Unicode text as a string, as in "A."

### Examples

This AppleScript shows what a returned `Unicode text` value looks like in AppleScript Version 1.5.5 and later, and in AppleScript Version 1.4:

```
set UnicodeStr to "Hi" as Unicode text

(* returns<<data utxt00480069>> in AppleScript version 1.4; and "Hi"
in version 1.5.5 and later*)
```

The raw-data return value is comprised of the word `<<data>>` and the actual `Unicode text` data enclosed in guillemet symbols (`<< >>`). The `Unicode text` data begins with a four-character code representing the `Unicode text` class ("`utxt`") and then a hexadecimal representation of the characters in the string. These characters are represented as "`00480069`" inside of the raw-data return value.



## *Unit of Measurement Classes*

---

### Allowed coercions

integer, real, and string

### Syntax

```
set theMeters to 6000 as meters
```

### Description

AppleScript provides six categories of classes for representing area, length, temperature, cubic volume, liquid volume, and weight measurements. These data types are very handy for converting measurements within the categories:

#### *Area value types*

```
square feet  
square kilometers  
square kilometres  
square meters  
square metres  
square miles  
square yards
```

#### *Length value types*

```
centimeters  
centimetres  
feet  
inches  
kilometres  
kilometers  
metres  
meters  
miles  
yards
```

#### *Temperature value types*

```
degrees Celsius
```

degrees Fahrenheit

degrees Kelvin

### *Cubic volume value types*

cubic centimeters

cubic centimetres

cubic feet

cubic inches

cubic metres

cubic meters

cubic yards

### *Liquid volume value types*

gallons

litres

liters

quarts

### *Weight value types*

grams

kilograms

ounces

pounds



`degrees Kelvin` and `quarts` began with AppleScript Version 1.3.7, along with the coercion of `miles` to other length-measurement types.

## **Examples**

You can only coerce back and forth between measurement classes within the same category. The return values for these classes are the name of the data type followed by a space and its value. The return value of:

```
set theMeters to 6000 as meters
```

is "meters 6000.0" and its class is `meters`. The following code illustrates what is and is not permitted in terms of using these classes. The end of the code example shows the results from Script Editor's Event Log window:

```
set theMeters to 6000 as meters
set theFeet to theMeters as feet
log theFeet
set theReal to (theFeet as inches) as real
log theReal
set cubYards to theReal as cubic yards
log cubYards
set cubYards to cubYards as yards

Event log:
(*feet 1.96850394E+4*) -- meters to feet returns as class 'feet'
(*2.362204728E+5*)-- feet to inches to real returns as class 'real'
(*cubic yards 2.362204728E+5*) -- real to cubic yards returns as class 'cubic
yards'
--> Can't make cubic yards 2.362204728E+5 into a yards. (* returns an error
because you cannot coerce a 'cubic yards' class into a 'yards' class.
*)
```

You can convert `meters` to `feet` (6000 meters is equivalent to about 19,685 feet), because both of these classes are in the "length" category. The previous example then converts `feet` to `inches` (a permitted because they are both length units) and stores that result as a `real` value type (i.e., a floating point number that represents the number of inches in 6,000 meters). Then, since the number (stored in the variable `theReal`) is a `real` value type rather than a length-unit type, it can be coerced to `cubic yards`. `cubic yards` is in the cubic-volume category. But `cubic yards` cannot be coerced to `yards` which is in the length category, thus giving rise to the error in the prior example.

These groups of data types make it very easy to create utility functions for calculating measurement. The next example is a subroutine that converts meters to feet or feet to meters (see [Chapter 8](#)). The second parameter to the `ConvertMe` function is a `boolean`. If it's `true`, then the conversion is from `meters` to `feet`. If `false`, then the conversion is from `feet` to `meters`. Another way to accomplish this task is to check the class of a single parameter (i.e., `val`). If its class is `feet`, then convert it to `meters`, and versa. If its class is neither, then write the subroutine to return an error code such as -1.

```
on ConvertMe(val, toFeet)
    if toFeet then -- 3.2808399 feet equals one meter
        set conResult to val * 3.2808399
        set replyToUser to "Converting " & val & " meters to feet
equals:-
        " & (round conResult) & " feet" -- use round scripting addition
```

```
        display dialog replyToUser    (* display the conversion result using
display-dialog scripting addition *)
    else -- one foot equals 0.304799999537 meters
        set conResult to val * 0.304799999537
        set replyToUser to "Converting " & val & " feet to meters
equals:-
        " & (round conResult) & " meters" -- use round scripting addition
        display dialog replyToUser    (* display the conversion result using
display-dialog scripting addition *)
    end if
end ConvertMe
```

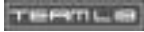

## Chapter 4. Operators

Operators are symbols that programmers use to perform operations in AppleScript code, such as in mathematical expressions or equality tests. Operators (e.g., =, +, -, \*) are familiar to programmers in other languages (such as Java and Perl), as well as young math students. In the following AppleScript code fragment, the \* and the = characters are the operators:

```
2 * 10 = 20
```

With the exception of parentheses, AppleScript's operators (listed in [Table 4-1](#)) are *binary operators*, meaning that each operator takes an operand, such as a number, variable, or expression, on either side of it. In the previous code fragment, the 2 is the left-hand operand and the 10 is the right-hand operand for the \* operator. Operators can also be used to test two expressions for equality or to combine two strings into one `string`, as in these two code fragments:

```
Set eq to (56.5 >= 56) (* the eq variable is set to true; the >= ("greater than or equal to") operator is used to test two values for equivalence *)
```

```
Set twostrings to ("two strings" & " are now one string.") (* using the & string-concatenation operator *)
```

**Table 4-1. AppleScript Operators**

|                |                     |
|----------------|---------------------|
| &              | As                  |
| ( )            | Begins with         |
| *              | Contains            |
| +              | Does not contain    |
| -              | Does not equal      |
| / ÷ div        | Ends with           |
| <              | Is contained by     |
| <= ≤           | Is not contained by |
| =              | Mod                 |
| >              | Not                 |
| >= ≥           | Or                  |
| A reference to |                     |
| And            |                     |

A distinguishing element of AppleScript is that its operators can be either symbols, such as &, =, +, or ≥, or human-language words such as `equals`, `does not equal`, or `is greater than`. As a scripter, the choice is entirely up to you whether to use `is less than` or the < symbol, for instance. The latter two operators are synonyms and have the same meaning in code. [Table 4-1](#) lists the operators that are covered in this chapter, but not all of the possible synonyms (e.g., `is less than`, `comes before`, `is not greater than`). The synonyms for each operator are listed in the Synonyms heading of the sections (described in alphabetical order in the remainder of this chapter) on each operator.

&

---

## Syntax

"Use this operator " & "to concatenate two strings."

## Return value

A *string* if the left operand is a *string*; a *record* if the left operand is a *record*; a *list* if the left operand is another value type

## Description

The concatenation operator can be used to combine two values to produce a single third value combining the operator's two operands. You will mostly use this operator for *string* concatenation. However, it is also often used to add to records or lists. Make sure not to confuse this operator with the `+` symbol, which is the concatenation operator of Java and JavaScript that is only used for addition and scientific notation (e.g., `1.2e+6`) in AppleScript.

## Examples

```
"My age is dare I say " & 43 (* combining a string and a number returns a string as in "My age is dare I say 43" *)
```

```
{"apples","oranges"} & {"bananas"} (*combine two lists to make one list: {"apples","oranges","bananas"} *)
```

```
{name: "Pedro Martinez",record: "23-4"} & {award:"Cy Young"} (*add a new item to a record, returning {name:"Pedro Martinez", record:"23-4", award:"Cy Young"} *)
```

```
1.4 & 2 (* returns {1.4,2}. Looks weird, but you might want to store a long list of numbers in a list value type, then it doesn't seem so weird.')
```

```
"Your AppleScript version is " & version (* Some concatenation operations fail and need some massaging; "Your AppleScript version is " & (version as string) will solve this problem *)
```

()

---

## Syntax

```
35 - (15 + 42)
```

## Return value

The result of the expression that is stored within the parentheses, which can be any valid AppleScript expression, identifier, or return value from a subroutine or command.

## Description

Using parentheses with expressions forces the parenthetical operation to be evaluated first, hopefully producing the result you intended. The syntax example that begins this section would produce 62 if parentheses were not there ( $35 - 15 + 42$ ), whereas with the parentheses the result is -22. Each nested parenthetical expression is evaluated before any outer parenthetical expressions are evaluated.

To a lesser extent, the use of parentheses makes complex statements more readable, even if the placement of the parentheses does not change the result of the expression.

## Examples

```
35.6 * (7 / (round realVar)) (* a complex expression, including  
the 'round' scripting addition, looks a little clearer when parentheses are  
used, even though the result is the same compared with leaving the parentheses  
out *)
```

```
set herReply to (display dialog  
"Do you love me?" default answer  
"Of course I do!" buttons {"answer him", "cancel affair"}) (* use parentheses  
to encapsulate, at least visually, the return value from a scripting-addition  
command (these parentheses are not strictly necessary) *)
```

\*

---

## Syntax

```
10 * 3.14
```

## Return value

An *integer* if the left-hand operator is an *integer* and the right-hand operand is either an *integer* or a *real* that can be coerced to an *integer* (for example, 3.0 can be coerced to 3); otherwise a *real*. Finally, if both operands are integers but the result will exceed the numerical limit of an *integer* type (536,870,911 to -536,870,911), then the return result is a *real*.

## Description

The multiplication operator is used to multiply two integers, two *reals*, or an *integer* and a *real*. The return result is an *integer* or a *real*, depending on the factors explained in the previous paragraph. The lessons that you learned in your early math classes apply to this operator as well; AppleScript evaluates a multiplication expression before it will evaluate addition or subtraction. For example, the expression `10 + 7 * 5` results in 45, not 85.

You can multiply a *number* times a *string* if the *string* looks like a *number*. AppleScript first coerces the *string* to an *integer* or *real* (depending on whether the *string* has a decimal point), and then performs the multiply operation.

## Examples

```
10 + 7 * 5 -- results in 45 not 85; (10 + 7) * 5 results in 85
```

```
set aNum to 10 * 3.0 (* aNum is an integer type, because left-hand operand is an integer and right-hand operand can be coerced to an integer *)
```

```
set aNum to 10.0 * 3.0 -- aNum is a real type
```

```
set aNum to 30000000 * 20 (* aNum is a real, because the result exceeds the storage capacity of an integer, even though both operands are integers *)
```

```
set aNum to 10 * "4.1" (* aNum is a real; a string like "4.1" is a valid operand if it can be coerced to a number *)
```



+

---

## Syntax

```
set aNum to 10 + 3.14
```

## Return value

An *integer* if the left-hand operand is an *integer* and the right-hand operand is either an *integer* or a *real*; a *real* if either operand is a *real*; a *date* if the left-hand operand is a *date* object.

## Description

This operator is used to add two operands together or to add time to a *date* value. It is also used in scientific notation to denote a *real* that is greater than or equal to 10,000.0, as in 1.0E+9 (this number is one billion; see the description of the *real* value type in [Chapter 3](#)). The addition operator is not used to concatenate two strings (& is responsible for that); neither does AppleScript provide anything like a *concat* operator. The following is an example statement for incrementing a numerical variable in AppleScript.

```
set aNum to aNum + 1
```

Here are some examples of adding time to dates.

## Examples

```
set mydate to (date "Saturday, January 1, 2000 12:00:00 AM") + 1000 (* adds one thousand seconds to the date *)
```

```
set mydate to (date "Saturday, January 1, 2000 12:00:00 AM") + (30 * day (* adds 30 days to the date (you can also use the constants minutes, hours, weeks) *)
```

-

---

## Syntax

```
set aNum to 10 - 3.14
```

## Return value

An *integer* if the left-hand operator is an *integer* and the right-hand operand is either an *integer* or can evaluate to a whole number (for example, 3.0 can evaluate to 3); a *real* if either operand is *real*. If the left-hand operator is a *date*, then the result is of class *date*.

## Description

This operator subtracts one operand from another or makes a number negative if there is only one operand. This operator can also be used to subtract time from dates, either in the form of an *integer* (representing seconds) or the constants *minutes*, *hours*, *days*, and *weeks*. The minus (-) symbol also used in AppleScript to denote small *real* numbers, as in 1.0E-9 (this number is 0.000000001; see the description of the *real* value type in [Chapter 3](#)). AppleScript does not provide anything like -- operator. The following is an example statement for decrementing a numerical variable in AppleScript:

```
set aNum to aNum - 1.
```

Here are some examples of subtracting time from dates.

## Examples

```
set mydate to (date "Saturday, January 1, 2000 12:00:00 AM") - 1000
```

```
(* subtracts one thousand seconds from the date *)
```

```
set mydate to (date "Saturday, January 1, 2000 12:00:00 AM") - (30 * day:
```

```
(* subtracts 30 days from the date (you can also use the constants minute:  
hours, days, or weeks) *)
```

## */* *÷* *div*

---

### Syntax

```
set aNum to 10 / 3.14
```

### Return value

If you use */* or *÷* the result is always a `real` value type. If you use `div`, the result is always an `integer`.

### Description

The three division operators differ in that */* and *÷* produce `real` value types, whereas `div` always returns an `integer`. `div` is the opposite of `mod`. For example, `10 div 3` results in 3 and the remainder of 1 is ignored; `10 mod 3` results in 1 (the remainder) and the 3 result is ignored. You produce the *÷* character by typing `option- /`. Remember not to confuse the */* division operator with the `\` escape character that is used to produce string characters such as a `tab` (`\t`) or `return` (`\r`).

### Examples

```
10 / 3 -- returns 3.333333333333
```

```
10 div 3 -- returns 3
```

```
10 mod 3 -- by way of comparison, returns 1
```

<

---

## Syntax

```
10 is less than 11 -- returns true
```

## Synonyms

```
[is] less than
```

```
comes before
```

```
is not greater than or equal [to]
```

```
isn't greater than or equal [to]
```

## Description

These operators, either the symbols or human-language versions, return `true` or `false` from the expression where they are used. You can use `dates`, `integers`, `reals`, or `strings` with these operators. Both operands should be of the same class. If they are not then AppleScript tries to coerce the right operand to the class of the left operand.

Scripters who swear by AppleScript's plainspokenness can stick with `is less than`, `comes before`, and their other alternatives (as opposed to just "<").

## Examples

```
35.29 is less than 35.3 -- returns true
```

```
"animal" < "boy" -- returns true
```

```
date "1/1/1970" comes before date "1/1/2000"-- returns true.
```



---

## Syntax

`10 is less than or equal to 11 -- returns true`

## Synonyms

`[is] less than or equal [to]`

`is not greater than`

`isn't greater than`

`does not come after`

`doesn't come after`

## Return value

`boolean; true or false`

## Description

This binary operator returns `true` if the left operand is less than or equal to the right operand. You can use `dates`, `integers`, `reals`, or `strings` with this operator. If both operators are not of the same class, then AppleScript attempts to coerce the right operand to the class of the left operand.

## Examples

`100 <= 200 -- returns true`

`300.536 is less than or equal to 300.537 -- returns true`

`12 isn't greater than 11 -- returns false`

=

---

## Syntax

```
integerVar is equal to 50
```

## Synonyms

```
equal[s]
```

```
is
```

```
[is] equal to
```

## Return value

```
boolean; true or false
```

## Description

This operator tests whether two operands are equal and returns a `true` or `false` value. You can use the symbol `=` or the human-language versions (e.g., `equals`) interchangeably. You can also use any of the operators to test the equivalence of `boolean` values, `lists`, `numbers`, `dates`, `strings`, and other classes. Remember, AppleScript does not use `=` for variable assignment; it uses statements of the form

```
set var to 50
```

[Chapter 6](#), discusses AppleScript variables and assignments. This operator syntax allows the script to use very readable statements:

```
if a does not equal b then display dialog "inequality!"
```

## Examples

```
50 equals "50" -- returns false
```

```
50 is equal to ("50" as integer) (* true since "50" is coerced to 50 prior to the equality test *)
```

```
"animal" is equal to "AniMaL" (* true if you do not enclose this statement in a considering case...end considering block *)
```

```
(8 div 3) = (8 mod 3) -- both expressions evaluate to 2 so true
```

```
{65,75} equals {65,(65 + 10)} -- true, you can compare lists
```

TOP

PREVIOUS

NEXT

>

---

## Syntax

```
102 > 101 -- returns true
```

## Synonyms

comes after

[is] greater than

is not less than or equal [to]

isn't less than or equal [to]

## Return Value

boolean; true or false

## Description

These operators, either the symbols or human-language versions, return `true` or `false` from the expression where they are used. You can use `dates`, `integers`, `reals`, or `strings` with these operators (both operands should be of the same class). If the operands are not of the same class, then AppleScript attempts to coerce the right operand to the class of the left operand.

In AppleScript, you can also use the contraction `isn't less than or equal [to]`, along with the other English language versions of the `>` operator. You can compare a lot of things in AppleScript to test for equality, as the following examples show. But you have to break up lists or records, or extract properties from them, before their contents are compared with the greater than variations. You can say:

```
{65,75} equals {65,75}
```

but you cannot use the expression

```
{65,75} is greater than {65,75}
```

## Examples

```
1500.0 is greater than 1500.1 -- returns false
```

```
pi > 3 -- returns true, because pi evaluates to about 3.14159265359
```

```
date "1/1/2050" comes after date "1/1/2000" -- true
```



## **≥**

---

### Syntax

```
500 ≥ 500 -- returns true
```

### Synonyms

#### **≥**

[is] greater than or equal [to]

is not less than

isn't less than

does not come before

doesn't come before

### Return value

boolean; true **or** false

### Description

This binary comparison operator returns `true` if the operand on the left is greater than or equal to the right operand. You can use `dates`, `integers`, `reals`, or `strings` with these operators (both operands should be of the same class). If the operands are not of the same class, then AppleScript attempts to coerce the right operand to the class of the left operand.

In AppleScript, you can also use the contractions `doesn't come before` and `isn't less than`, along with the other English language versions.

### Examples

```
1500.0 is greater than or equal to 1500.1 -- returns false
```

```
pi ≥ 3 -- returns true, because pi evaluates to about 3.14159265359
```

```
date "1/1/2050" does not come before date "1/1/2000" -- true
```

TOP LEVEL

PREVIOUS

NEXT

^

---

## Syntax

```
set bigNum to 3^30
```

## Return value

```
real
```

## Description

This binary arithmetic operator raises the operand to its left to the power on its right. It always returns a `real` value type. The operands can either be `integers` or `reals`.

## Examples

```
set intNum to 10 ^ 2 -- intNum evaluates to 100, an integer
```

```
set realNum to 10.1 ^ 2 -- realNum is returned as a real type, 102.01
```

TOP LEVEL

PREVIOUS

NEXT

## *[a] reference to*

---

### Syntax

```
set myRef to a ref to (file 1)
```

### Synonyms

```
[a] ref to
```

### Return value

```
reference
```

### Description

You can set the variable on the left of this operator to a reference to the object or value on its right. The variable is then "pointing" to this object or value. For example, if you tell the Finder to:

```
set myRef to a ref to file 1
```

then `myRef` will refer to the first file on the desktop. If file 1 on the desktop changes, then `myRef` will still refer to file 1, even if that file is now different from the first one. This is best illustrated by the code in the following Examples section.

The script in the Examples section first creates a variable called `myRef` and sets it to the first file on the desktop. That file is then moved into a different folder; in other words, it is no longer the first file on the desktop. Another file now has that distinction. Since `myRef` was set to:

```
a reference to file 1
```

it now refers to the new file 1 (the old file 1 was moved into a different folder). As indicated by testing the:

```
name of myRef
```

a second time, `myRef` now points to a different file. This operator could be used in scripts that necessitate a variable that always points to a certain location in a container, such as to the last record in a database. Even though the database may change (records are dynamically deleted and added), you can always get information about the last record, such as its id number, because you have a variable that points *to that position* in the database, not just to a particular record.

### Examples

```
tell application "Finder"
```

```
    set myRef to a ref to file 1
```

```
    set f1 to name of myRef
```

```
    log f1 -- look at value of the variable in Event Log window
```

```
    move file 1 to folder "today" (* original file 1 is now in a different
```

```
location *)
```

```
    set f2 to name of myRef
```

```
    log f2 -- look at value of the variable in Event Log window
```

```
end tell
```

◀ PREVIOUS

▶ PREVIOUS

NEXT ▶

## *and*

---

### Syntax

```
set myBoolean to (firstVal and secondVal)
```

### Return value

```
boolean; true or false
```

### Description

`and` is a logical operator that takes two operands. Both operands have to be `boolean` values, `true` or `false`. Both operands have to evaluate to `true` for the entire `and` expression to return `true`. If the first operand (the one on the left of the `and` operator) evaluates to `false`, then the second operand is not evaluated, because the `and` expression returns `false` if any of its operands is `false` (the expression is "short-circuited"). The `and` operator does not have any equivalent symbols ("&," "&&"), as in Perl or JavaScript. [Table 4-2](#) shows the different combinations that you can use with `and` and the resulting expression values.

**Table 4-2. Return Values of Expressions Using the and Operator**

| and Expression               | Return Value  |
|------------------------------|---|
| <code>true and true</code>   | <code>true</code>                                       |
| <code>true and false</code>  | <code>false</code>                                      |
| <code>false and true</code>  | <code>false</code> ; second expression is not evaluated |
| <code>false and false</code> | <code>false</code> ; second expression is not evaluated |

*as*

---

## Syntax

```
set myReal to "3.14" as real
```

## Return value

Class identifier to the right of operator, if valid

## Description

The `as` operator is used to coerce or cast values or variables to certain class types. The operand to the right of the `as` operator has to be a class identifier, such as `boolean`, `integer`, `list`, `real`, `record`, `string`, or some other object type. The expression will fail if the value in the first operand cannot be coerced to the class identified in the second operand (in fact you will find these statements raising a lot of errors as you experiment with coercing values from type to type). See [Chapter 3](#) for a discussion of which types can be coerced to different classes.

## *begin[s] with*

---

### Syntax

```
set mybool to ("zoology" starts with "zoo") -- returns true
```

### Synonyms

```
start[s] with
```

### Return value

```
boolean; true or false
```

### Description

The operands for these operators must be strings or lists. If the operand to the left contains the operand to the right, then the expression returns `true`. If the operands do not evaluate to the same class, then AppleScript attempts to coerce the right operand to the class of the left operand. You can combine strings and lists in these statements. For example:

```
set mybool to ( {"string", "twine"} starts with "string" )
```

returns `true`, because AppleScript coerces the right operand to a single-item string (`"string"`) before it makes the `starts with` comparison. This operator and its synonym are designed to compare operands that are either both strings or both lists, however. This operator and its sibling `ends with` are very handy for identifying portions of strings within larger strings. For example, if you prefixed the characters `"db_"` to all of your database files, then you could distinguish those files by using the `begins with` operator, as in the following example.

### Examples

```
tell application "Finder"
    get count of (files whose name begins with "db_")
end tell
```

## *contains*

---

### Syntax

```
set mybool to ({"apples","oranges","peaches"} contains "peaches")  
  
(* returns true *)
```

### Return value

boolean; true **or** false

### Description

The `contains` operator can take lists, records, or strings as operands. You can use this operator to search for an item in a `list`, a `record`, or a part of the `string`. If the operand to the right of the `contains` operator is of a different type than the left operand, then AppleScript attempts to coerce second operand to the class of the first one. This is an operator to get to know well. A lot of commands return lists, strings, and records; `contains` is a very useful tool for finding certain values within these value types.

You cannot use `contains` directly to search the contents of a folder, but there is a workaround for this task. The example in this section illustrates returning a `list` with a command and then using the `contains` operator to search the list. You can use `contains` to search a `record` too:

```
{name:"Bruce W.", state:"MA"} contains {name:"Bruce W."}
```

### Examples

```
tell application "Finder"  
    tell folder "new images"  
        set fJpgs to files whose name contains ".jpg" (* returns list of jpeg  
files, if any *)  
        if length of fJpgs > 0 then (* if the list is not empty then display  
count of jpegs *)  
            display dialog ((length of fJpgs) as string)  
        end if  
    end tell  
end tell
```



◀ PREVIOUS

▶ PREVIOUS

NEXT ▶

*does not contain*

---

## Syntax

```
set mybool to ({"apples","oranges","peaches"} does not contain-  
{"peaches"}) -- returns false
```

## Return value

boolean; true or false

## Description

`does not contain`, or `doesn't contain`, is the opposite of `contains`. It returns true if the list, record, or string operand does not contain the second list, record, or string operand. See `contains` in this chapter for a further discussion.

◀ PREVIOUS

▶ PREVIOUS

NEXT ▶

TOP

← PREVIOUS

NEXT →

## *does not equal*

---

### Syntax

```
if intVarOne ≠ intVarTwo then beep
```

### Synonyms

**≠**

is not

isn't

is not equal [to]

isn't equal [to]

doesn't equal

### Return value

boolean; true or false

### Description

These operators are the opposite of the `equals` operator and its variations. They return `true` if the operands, which can be of any class, are unequal. You can use the symbol interchangeably with the human-language versions (`isn't`) with strings, numbers, and other classes.

TOP

← PREVIOUS

NEXT →

## *ends with*

---

### Syntax

```
"index.html" ends with ".html" -- returns true
```

### Return value

```
boolean; true or false
```

### Description

This operator is invaluable when searching a disk or folder for files with certain file extensions (e.g., [.html](#), [.gif](#)) and then doing something only with those found files. The *ends with* operator works with lists and strings. If you use this operator to compare a *string* with a *list* or vice versa, then AppleScript tries to coerce the *string* or *list* to the type of the left operand.

### Examples

```
{"apples", "oranges"} ends with "oranges" -- returns true
```

```
"oranges" ends with {"n","g","e","s"} (* true, after AppleScript coerces  
right operand from list to string, after which it looks like "nges" *)
```

```
{"img1.gif", "img2.gif"} ends with ".gif" -- false
```

```
{"img1.gif", "img2.gif"} ends with "img2.gif" -- true
```

TOC

PREVIOUS

NEXT

## *is contained by*

---

### Syntax

```
"html" is contained by "index.html" -- returns true
```

### Synonyms

```
is in
```

### Return value

```
boolean; true or false
```

### Description

This operator can take lists, records, or strings as operands. If the left-hand operand is not of the same class as the second operand, then AppleScript will attempt to coerce the first operand to the second operand's class before evaluating the expression. You cannot use this operator alone to find out if a file is contained by a disk or folder (see the discussion of `contains`) because the folder, file, and disk classes are not lists, records, or strings.

TOC

PREVIOUS

NEXT

## *is not contained by*

---

### Syntax

```
"html" isn't contained by "index.html" -- returns false
```

### Synonyms

```
is not in
```

```
isn't contained by
```

### Return value

```
boolean; true or false
```

### Description

These operators return the opposite result of the `is contained by` and `is in` operators. They return `true` if the left operand—a `list`, `record`, or `string`—cannot be found in the `list`, `record`, or `string` operand on the right. If the left operand is not of the same class as the second operand, then AppleScript attempts to coerce the first operand to the second operand's class before evaluating the expression. The use of `is not in` and its variants is a good way to delineate the strings that do not contain certain substrings.

### Examples

```
tell application "Finder"

(* get a list of desktop files whose names do not contain '.jpeg' *)

get files where ".jpg" is not in name of files

end
```

## *mod*

---

### Syntax

```
set theMod to 63 mod 20 -- returns 3
```

### Return value

integer or real

### Description

The `mod` operator divides its left operand by the right operand and returns any remainder (otherwise zero), rather than returning the division result. See the section on the `div` operator, which does the opposite; it returns the division result and throws out the remainder.

### Examples

```
set theMod to 63 mod 20.0 -- result is an integer 3
```

```
set theMod to 63.0 mod 20 -- result is a real 3.0
```

```
set theMod to 63 mod 20.1 -- result is a real 2.7
```

```
set theMod to 63.0 mod 20.0 -- result is an real 3.0
```

TOPTITLE

PREVIOUS

NEXT

***not***

---

## Syntax

```
set theTruth to not ("index.html" contains ".html") -- returns false
```

## Return value

boolean; true or false

## Description

`not` is a logical operator that reverses the `boolean` value of a variable or expression. If the variable or expression is `true` then the `not` return value is `false`, and vice versa. AppleScript does not have the (!) symbolic alternative for the `not` operator as Perl and other scripting languages do.

TOPTITLE

PREVIOUS

NEXT

## *or*

---

### Syntax

```
set theTruth to (intVar1 > intVar2) or ("index.html" contains ".html")
```

### Return value

```
boolean; true or false
```

### Description

`or` is a logical operator that takes two boolean operands, `true` or `false`. The `or` expression returns `true` if either operand evaluates to `true`. If the first operand (the one on the left of the `or` operator) evaluates to `true` then the second operand is not evaluated, because the `or` expression returns `true` if any of its operands is `true` (the expression is "short-circuited"). The `or` operator does not have any equivalent symbols (`|`, `||`), as in Perl or JavaScript. [Table 4-3](#) shows the different combinations that you can use with `or` and the resulting expression values.

**Table 4-3. Return Values of Expressions Using the `or` Operator**

| or Expression               | Return Value   |
|-----------------------------|--|
| <code>true or true</code>   | <code>true</code>                                      |
| <code>true or false</code>  | <code>true</code> ; second expression is not evaluated |
| <code>false or true</code>  | <code>true</code>                                      |
| <code>false or false</code> | <code>false</code>                                     |



## Chapter 5. Reference Forms

This chapter describes the AppleScript reference forms, or the ways that you can specify or refer to one or more objects in AppleScript code. First we will describe the ten different reference forms, then the rest of the chapter provides a reference to the actual AppleScript reserved words (e.g., *every*, *thru*, *whose*) that you can use to identify or refer to objects in your code.

Here are the ten different reference forms:

### *Arbitrary Element*

Using the reserved word *some*, AppleScript code can grab a random object in a container. Here is an example:

```
tell application "Finder"

    (* get a random image file from a desktop folder *)

    set randomImage to some file of folder "jpegs"

end tell
```

See the section on *some*.

### *Every Element*

This type of reference form specifies every object of a certain class type in a container, such as:

```
tell application "Finder"

    set allFiles to every file in folder "today" (* returns a list
    of file objects *)

end tell
```

See the section on *every*.

### *Filter*

The Filter reference form specifies objects based on certain attributes, such as all files whose name ends with *.txt*. The *where* and *whose* reserved words are used in Filter references. See the *whose* section.

### *ID*

The ID reference form can be used to grab an object based on the value of its ID property (if it has an ID property, that is.) The ID reference form is expressed in code with the AppleScript *id* reserved word. See the *id* section.

### *Index*

The popular Index reference form specifies an object based on its numbered or indexed position in a container. The following example shows two ways to get the first file on a disk:

```
tell application "Finder"
    get file 1 of disk "backup"
    get first file of disk "backup"
end tell
```

See the sections on `first` and `last`.

### *Middle Element*

The Middle Element reference form is designed to get the middle object of a certain class type in a container or the middle item of a list. See the section on `middle`.

### *Name*

The Name reference form identifies an object by its name, as in `application 'Finder'`. See the `name` section.

### *Property*

Using the Property reference form, your script can grab the value of a property and store it in a variable, for instance. The property may derive from an `application`, a `date` object, a `script` object, or a `record` value. Here are three examples of using the Property reference form.

```
(* get the Finder's largest free block property *)
tell application "Finder"
    set freeMemory to largest free block
end tell

(* returns the month property of a date object *)
set mon to the month of (current date)

(* gets the lastName property of a record object *)
set prezName to lastName of ↵
{firstName: "Abraham", lastName: "Lincoln"}
```

### *Range*

The Range reference form specifies a subset of objects within a container. The return value is a list, or the code raises an error if the container does not contain the specified range of objects. See the `every...from...to` section for some examples.

### *Relative*

The Relative reference form describes an object based on its position compared with another object, such as in this example:

```
tell application " Finder"
    get the folder before the last folder in the startup disk
end tell
```

See the sections on `after`, `back`, `before`, and `beginning`.

Table 5-1 shows the reserved words that you can use to specify objects in AppleScript code, but not all of the English language synonyms that you can use with these forms. The synonyms are included under the Synonyms heading for each reserved word's section. The reference form is identified in parentheses.

**Table 5-1. Reserved Words for Use with AppleScript Reference Forms**

|   |                                       |
|---|---------------------------------------|
| <code>after</code> (Relative)             | <code>id</code> (ID)                  |
| <code>back</code> (Relative)              | <code>last</code> (Index)             |
| <code>before</code> (Relative)            | <code>middle</code> (Middle Element)  |
| <code>beginning</code> (Relative)         | <code>name</code> (Name)              |
| <code>first</code> (Index)                | <code>some</code> (Arbitrary Element) |
| <code>every</code> (Every Element)        | <code>whose</code> (Filter)           |
| <code>every...from...to...</code> (Range) |                                       |

TABLE 5

PREVIOUS

NEXT

## *after*

---

### Syntax

```
tell app "FileMaker Pro" to get ID of record after (current record of-  
database "myDB.fm4") (* returns ID of the record after the currently active  
record *)
```

### Synonyms

```
[in] back of  
behind
```

### Description

The reserved `word` `after` indicates a Relative reference form. Use this reference syntax to identify an object based on its position relative to another object. `after` is a synonym for `in back of` and `behind`. Unlike some other reference methods, this one needs object references on either side of it (when targeting the Finder), such as:

```
folder after folder "Apple Extras" of startup disk
```

The "folder" indicates which class type or value the script is specifying; `after` is the reserved word indicating Relative reference form, and `folder "Apple Extras" of startup disk` refers to the object position on the startup disk where AppleScript will start looking for the folder. The following code refers to the object position on the startup disk where AppleScript will start looking for the folder:

```
(folder "Apple Extras" of startup disk)
```

TOP

PREVIOUS

NEXT

***back***

---

## Syntax

```
tell app "AppleWorks"
    move paragraph 1 of text body of document 1 to the back of text body-
of document 1
    (* or, move paragraph 1 of text body of document 1 to the end of text
body of document 1 *)
end tell
```

## Synonyms

end

## Description

The `back` and `end` reserved words are Relative reference forms that can refer to the last insertion point in a container, such as a text document. The `end` word can also refer to the end of a `list`, as in:

```
get end of {1,2,3,4,5} -- this returns 5
```

They can also refer to the last *insertion point* in a container, such as a text document. The insertion point is the place in a text document where your cursor is positioned. You can use `beginning` and `front` to refer to the *first* insertion point of a container. You can also use `back` to refer to open application windows (at least in terms of the BBEdit text editor):

```
tell application "BBEdit 5.0" to close back window
```

`last` might be more readable if you are getting the last item in a container, such as a folder (see `last`).

TOP

PREVIOUS

NEXT

## *before*

---

### Syntax

```
tell app "Finder" to get folder before system folder
```

### Synonyms

```
[in] front of
```

### Description

Both Relative reference forms, *before* or *in front of* allows the scripter to grab or refer to items that are located just before a known object, such as a file, folder, or database record. Similar to a binary operator, *before* and *in front of* take references both before and after it:

```
file before last file
```

To get the database-record id just before the currently active one, you could tell FileMaker Pro to do the following:

```
get (ID of record before current record)
```

## *beginning*

---

### Syntax

```
set list1 to {1,2,3,4,5}
```

```
set the beginning of list1 to 10 -- list1 is now {10,1,2,3,4,5}
```

### Synonyms

`front`

### Description

`beginning` and `front` are reserved words that specify an insertion location in the beginning of a text file, for instance. Like `back` and `end`, `beginning` and `front` are Relative reference forms; however, they point to the first insertion point rather than the last insertion point of a container. You can also use `beginning` and `end` with lists, in the manner of the Syntax example.

*first, second, third, fourth, etc.*

---

## Syntax

```
tell app "Finder" to get 75th file of extensions folder
```

## Synonyms

Index

```
[-]integernd, [-]integerrd, [-]integerst, [-]integerth
```

## Description

You can identify an object by its numerical position in a folder or other container. For numbers 1-10 you can use the word forms (*first, second, third*), such as *eighth file of startup disk*. For numerical positions greater than 10, you have to use an *integer* (optionally preceded by the minus sign) followed by any one of the four suffixes (e.g., "rd"), even if it doesn't sound right. Telling the Finder to

```
get 75rd file of extensions folder
```

is legal. A negative *integer* searches the container in the opposite direction, from its last item to its first. For example, `get file -1` (when targeting the Finder) gets the last file on the desktop. You can also use the index reference style in the following manner:

```
disk index 2
```

The `index` reserved word is optional; mostly you will just use the `index-less` style:

```
folder 3 of Startup disk
```

## Examples

```
tell app "BBEdit 5.0" to get -1000th word of document 1 (* gets 1,000th word  
searching from the document end *)
```

```
tell app "Sherlock 2" to get third channel (* channel surfing Sherlock 2  
returns 'channel "Internet" of application "Sherlock 2"' *)
```

```
tell app "Sherlock 2" to get tenth channel (* will raise an error if the  
container (e.g., the Sherlock 2 app) does not have ten of the objects, in  
case channels *)
```



## *every*

---

### Syntax

```
tell app "Finder" to get every file of extensions folder
```

### Description

Using the `every` syntax returns a `list` of items in a container, such as files in a folder, words in a document, or cells in a database record. You can get the equivalent return value by dropping the `ev` keyword and making the object plural, as in `words of document 1`. This statement returns a value of `list` whose items are all the words from document 1. You have to check an application's dictionary however, to make sure that the plural form is allowed for the particular object.

The `every` form is very useful for grabbing the property values of a group of objects and storing the single list. Telling the Finder to:

```
get physical size of every file in extensions folder
```

or:

```
get physical size of files in extensions folder
```

returns the amount of disk space in bytes that each extensions folder file is taking up.

### Examples

```
tell app "FileMaker Pro" to get cells of current record (* returns a list  
containing the values in each column of the currently active record or row  
an open database *)
```

```
tell app "FileMaker Pro" to get name of every cell of current record  
(* returns the field names for the currently active database *)
```

*every ... from ... to ...*

---

## Syntax

```
tell app "FileMaker Pro" to get every record from 1 to 5 (* returns a list  
with each item in the list being another list encompassing the values for  
each database record *)
```

## Synonyms

```
... from ... to ...
```

```
through
```

```
thru
```

## Description

These reserved words represent the Range reference form. These reference methods allow the scripter to select a range of objects:

```
words 10 thru 41 of document 1
```

The return value depends on which objects you select. Telling FileMaker Pro to get a range of database records returns a `list` value; but telling BBEdit to get a range of words from a text document returns the `string` containing those words. The example code shows all four of these forms, which produce an equivalent result.

## Examples

```
tell application "BBEdit 5.0"  
    set w1 to (every word from 10 to 41) of document 1  
    set w2 to (words from 10 to 41) of document 1  
    set w3 to (words 10 through 41) of document 1  
    set w4 to (words 10 thru 41) of document 1  
end tell
```

## *id*

---

### Syntax

```
set fileID to id of file "mydocument"
```

### Description

Disks, folders, and files, when accessed through the Finder, have a unique `id` property, even if you change the name of the item. The `id` is an integer such as 297774 (disks often have negative number `ids`, such as -1). You can only use the `id` reference style with objects that have an `id` property. The property is identified in their dictionary ([Chapter 2](#), discusses dictionaries). The following example code shows how to use the `id` reference.

### Examples

```
tell application "Finder"
    set tid to id of folder "today" -- returns an integer such as 277000
    set name of folder "today" to "yesterday" (* changes name of original
folder *)
    open (the first folder whose id is tid) (* still opens original folder
its id property *)
end tell
```

TABLE

PREVIOUS

NEXT

## *last*

---

### Syntax

```
tell app "FileMaker Pro" to get last record (* returns a list containing  
values from the last record in the currently active database *)
```

### Description

`last` returns the last item in a container, such as files in folders, records in databases, or cells in records. You must test the return result, however, because the ordering scheme to determine which object is last may differ depending on the container. In folders, the last item may be the farthest back in alphabetical order. In a database, the last cell is usually the last column in a database schema or the last record. `last`, when used in the manner of `last record` or `last file`, is a synonym of `back`.

TABLE

PREVIOUS

NEXT

## *middle*

---

### Syntax

```
get middle folder of startup disk
```

### Description

The `middle` reference style gets the middle object in a container, including a `list`. For example, the return value of:

```
middle item of {"apples","oranges","peaches"}
```

is "oranges." If there is an even number of items in the container then AppleScript essentially adds one to the count of container items, then uses the `div` operator to divide the new count by two. For example, to calculate the middle item of {0,1,2,3,4,5,6,7,8,9}, AppleScript adds one to the count of items in this list (making it now 11 items), and then evaluates `11 div 2` to reach 5 (or the fifth item). In this example the middle (or fifth) item evaluates to 4.



AppleScript 1.5 and later has fixed a problem that appeared in AppleScript 1.4.3 and earlier, whereby code that references the middle item of an empty list ("{ }") could crash AppleScript. Now the code (`middle item of { }`) will compile in AppleScript Version 1.5.5 or 1.6 but raise a runtime error if the code is executed.

*name*

---

## Syntax

```
get folder named "today" -- gets folder object by its name property
```

## Description

When you use the common AppleScript parlance of:

```
tell app ApplicationName
```

you actually use the `name` reference form. You can use either form of specifying an object by its `name` property:

```
tell app named "Sherlock 2"
```

or:

```
tell app "Sherlock 2"
```

Scripters often reference files, folders, and disks by their `name` property, if they know the name. The a difference, however, between getting an object's name and getting an object by name, as these examples indicate.

## Examples

```
get folder "today" (* returns a folder object using the name reference fo:  
could also write 'get folder named "today"' *)
```

```
get name of folder "today" -- returns a string, "today"
```

◀ PREVIOUS

PREVIOUS ▶

▶ NEXT

*some*

---

## Syntax

```
tell app "Sherlock 2" to get some channel
```

## Description

`some` returns a random object from a container. This might be useful if you are randomly selecting images for display from a directory. The script could state:

```
set ranImg to some file of folder "images" where (name ends with ".gif")
```

The `ranImg` variable would then be set to a random `.gif` file that is stored in the `images` folder. The return results are in any event far less predictable than specifying files by name or property values.

◀ PREVIOUS

PREVIOUS ▶

▶ NEXT

## *whose*

---

### Syntax

```
set fJpegs to every file in folder "images" whose name ends with ".jpg"
```

### Synonyms

where

### Description

The *whose* and *where* reserved words represent the Filter reference forms. These reference styles the scripter to select objects based on characteristics that can be tested with a *where* or *whose* reserved word. To use *where* or *whose*, the statement first refers to an object such as a document file, disk, database record, or image file, which is followed by *where* or *whose*, and then a boolean expression. The following examples indicate, you can create Structured Query Language (SQL)-type *where* statements that narrow the number of objects returned from a statement based on certain criteria.

### Examples

```
get files where (creator type is not "MSWD") (* targeting the Finder, return only files that are not Microsoft Word files *)
```

```
get disks whose name is not (get name of startup disk) (* targeting the Finder, returns disks other than the startup disk *)
```



TABLE

PREVIOUS

NEXT

## Chapter 6. Variables and Constants

This chapter describes the rules for AppleScript variables, including `variable scope` and the special variables that you can add to your script called *properties*. The second part of this chapter is devoted to AppleScript's predefined variables such as `pi` and `current application` (a constant). These AppleScript variables are called *constants* because their value is predefined, and you mostly cannot use the same words for your own script variables. You could name one of your own variables `pi` (a predefined variable) and get away with it, but this would only confuse the readers of your code.

TABLE

PREVIOUS

NEXT

## 6.1 Variables

Here are two ways that you can create your own variables in AppleScript:

```
set int to 20 -- one way to set a variable to an integer
```

```
copy 20 to int -- another way
```

A variable is a word or identifier that the scripter creates to store a script value. An example is the `int` variable in the statement `set int to 20`. Along with `copy`, the `set` reserved word is used to set a variable name to a value, in this case an *integer*. AppleScript variables can store any value, including booleans, lists, numbers, records, strings, and application-defined classes. AppleScript variables have to begin with a letter or underscore (`_`) character, but subsequent characters can include numbers and underscores. You cannot include operators and other symbols that AppleScript reserves for different purposes (such as `*`, `&`, `^`, or `+`) or special characters (such as `$`, `@`, or `#`). An exception to this rule in AppleScript allows the creation of memorable variable names if you use vertical-bar characters (`|`) to begin and end the identifier:

```
set |2$var*&^%#| to 2
```

AppleScript is not a case-sensitive language, so the variables that include the same characters but with varying case are treated as the same identifier. In other words, `myname`, `myName`, and `MYNAME` are all considered the same variable. Variable names can be one to several characters long, depending on stylistic preferences.

This AppleScript gives several examples of valid and invalid variable names, as well as how to use `set` and `copy` keywords to declare a variable and store a value in it:

```
set l to {"a", "legal", "var"} as list (* a variable name can be one letter
```

```
set a_veryLong_but_legal30_variable500_name to "Too long in my opinion"
```

```
copy 500 to int (* using the copy keyword instead of set has the same effect  
integers *)
```

```
copy "A string" to str -- creating a string variable with copy
```

```
set $perl_string to "Can't imitate perl without pipe characters" (* this will  
raise a compiler error *)
```

```
set |$perl_string| to "Recreate a perl scalar variable if you use pipe-
```

```
characters"
```

```
set 2str#in/g to "You can't start a variable with a number or use  
special symbols in it" (* another error, unless you enclose the character  
pipe symbols *)
```

In most cases, you do not have to declare a data type (e.g., `integer`, `string`) when you set a variable. You will want to set a variable to a `real` using the code:

```
set largeNum to 500000000.0
```

when further processing will increase it in value beyond an integer's storage capacity (see [Chapter 4](#) discussion of the `real` and `integer` data types). In addition, `date` variables have to be declared in the manner of `set myDate to date "1/1/2000"`. Sometimes, the code is a lot clearer to its originator and other programmers when you explicitly set variables to the intended class, even if AppleScript does not require explicit typing (except for date strings).

The reserved word `copy` has a different effect than `set` when the value is a `list`, `record`, or `script` object. In other words:

```
copy 500 to int --or copy "A string" to str
```

has the same result as:

```
set int to 500 --or set str to "A string"
```

With lists, records, or script objects, however, `copy` creates a new copy of the object in the variable

```
set list1 to {"the", "first", "list"}
```

```
set list2 to list1 -- list2 refers to list1
```

```
copy list1 to list3 -- list3 has a whole new copy of list1
```

```
set item 2 of list1 to "different"
```

```
log (list2) -- changes to list1 also effect list2
```

```
log (list3) (* changes to list1 do not affect list3; it's a different copy  
the first line *)
```

The first list (`list1`) is a `list` of three strings. The `list2` variable is set to the same `list`. But the declared variable (`list3`) receives a copy of the first `list`. Afterwards, a change to the second string in the first `list` alters the value of the `list2` variable, because it is actually pointing to the changed `list`. The `log (list3)` code indicates that the third `list`, whose `list` copy was not changed by the `set item 2 of list1 to "different"` statement, still contains the original `list` value. Again, this behavior is only true for using `copy` with a `list`, `record`, or `script` object. ([Chapter 9](#), discusses `script` objects.)



The `log` command is used to view the values of variables in Script Editor's Event Log. [Chapter 2](#), is devoted to Script Editor.

## 6.1.1 Variable Scope

Variable scope refers to the location in a script where variable values can be accessed. A variable that can be accessed anywhere in the script is known as `global` and has to be declared as such in the

```
global aVariable
```

AppleScript variables are `local` by default, meaning that if a script contains both script statements and function or subroutine definitions, then the variables that are declared inside of the function(s) are `local` (i.e., trying to access them outside of a function raises an error) unless declared as `global` outside the routine. This element is best illustrated by an example:

```
set aNum to 7

display dialog (do_it(aNum) as string) (* call the do_it function and display
its result *)

log avar (* avar variable is not visible at this location; this causes an
error *)

(* subroutine definition *)

on do_it(v)
    set avar to 0 -- avar is local to the subroutine

    set avar to v + 1

    return avar
end do_it
```

This script sets an `integer` variable to 7, then displays the results of a function call using the *display dialog* scripting addition. The `do_it` function is defined inside the script. It has an `avar` variable that is initialized to 0 and then used to add 1 to the `integer` argument that is passed to the function. Though the `avar` variable provides the return value for the `do_it` function, it is only known inside the function. The third line of this example, which tries to log the `avar` value in the Script-Editor Event Log window, raises an error because the `avar` variable's scope is `local` to the `do_it` function. The error dialog reads: "The variable `avar` is not defined."

The next example solves this problem by declaring `avar` as `global` (initializing the variable at this location, as in `set avar to 0`, would have the same effect). Then the function call sets the variable and the Event Log has no trouble logging its value because `avar` is visible at the top-level of the script.

```
set aNum to 7

global avar

display dialog (do_it(aNum) as string)

log avar -- avar evaluates to 8

on do_it(v)
    set avar to 0
```

```
    set avar to v + 1

    return avar

end do_it
```

Use the reserved word `local` to give a variable `local` scope. In another variation of our script, the variable inside the function is first declared as `local`. This means that there are now two different `a` variables, one at the top level of the script and another `local avar` version that is restricted to the function (outside of an illustrative example like this, you usually wouldn't give two different variables the same name):

```
set aNum to 7

global avar

set avar to 0 -- global avar is initialized to 0

display dialog (do_it(aNum) as string) -- return value is from local avar

log avar -- global avar still is 0

on do_it(v)

    local avar

    set avar to v + 1

    return avar (* returns the integer 8 but doesn't affect global avar

end do_it *)
```

## 6.1.2 Properties

A `property` is a variable that retains its value after a script has run. Even after you have quit and launched a script again, the script retains its `property` value. A `property` has global scope throughout a script. You have to define a `property` with the `property` keyword (`prop` for short), followed by a variable name, a colon character (`:`), and its initial value:

```
prop runval : 0
```

The colon can be preceded and followed by a space, which improves code readability. The following AppleScript creates a `howmany` `property`, then increments it by one and displays its value each time the script is run:

```
property howmany : 0

set howmany to howmany + 1

display dialog (howmany as string)
```

`howmany` starts out as 0, then keeps a count of how many times the script has been run. It will not be reinitialized to unless the script is recompiled (optionally altered then saved again). You can set a `property` to any value type, including booleans, lists, records, and strings. It is good form to declare `properties` at the top level of a script, since they are `global` variables that persist from script execution to script execution. You cannot declare a `property` inside of a handler, as the following example shows. The script successfully displays the value of the `api` `property` (which is the value of the `pi` predefined variable, a real number), even though the `property` is declared beneath the `display dialog` command. It is best practice to declare all `properties` at the top of a script:

```
property aList : {"a", "list"}
property aString : "A string"
property aRecord : {name:"A record", type:"record class"}
display dialog (aPi as string)
property aPi : pi
on init( )
    property initvar : "I'm inside" (* raises an error and prevents
        script from compiling *)
end init
```

You can also declare a `parent` object for the script by using the syntax `property parent : scriptObject` or `Application`. In place of the `scriptObject` or `Application` placeholder `yc` include a script object or application. The script with the `parent` property then inherits the proper elements, and commands of the parent object. See "current application" in the section [Section 6.2](#) in chapter and [Chapter 9](#) for more information on inheritance in AppleScript.

In sum, you can declare a variable as `global` at the script's top level if you want to use it throughout script. The next AppleScript declares a `global` called `initv` and then uses it in both the script's run handler and in a user-defined subroutine called `init`. ([Chapter 8](#), describes the runhandler.) The `ini` variable is visible inside both subroutines. The `as string` portion of the `(init( ) as string)` fragment is not strictly necessary, but otherwise included to make it clear that an `integer` return value coerced to a `string` before it is included in the display dialog text:

```
global initv
on run
    set initv to 0
    display dialog "Function return value is: " & (init( ) as string) & ↵
    return & "Value of initv is: " & initv
end run
on init( )
    set initv to initv + 1
end init
```

## 6.2 Constants and Predefined Variables

Constants are reserved words that AppleScript has given a predefined value that you cannot change. There are boolean constants (`true` or `false`), date constants (e.g., `April`, `May`), and considering ignoring constants (e.g., `case`, `white space`), among others. Predefined variables, on the other hand, have a changeable value. In other words, you can use code such as `set pi to 5` and the `pi` predefined variable will no longer have the value of about 3.14159 in your script! You cannot change the value of a boolean constant `false`, however (`set false to 3` will not compile). The constants are listed in Table 6-1, and the Predefined Variables are listed in Table 6-2. Certain date and time values (i.e., `minute`, `hours`, `days`, `weeks`) are changeable in a script like predefined values; however, they are grouped with other date constants for convenience.

Table 6-1. AppleScript Constants

|  |                                  |
|--|----------------------------------|
| <code>all caps</code>  | <code>all lowercase</code>       |
| <code>application responses</code>                             | <code>ask</code>                 |
| <code>bold</code>  | <code>case</code>                |
| <code>condensed</code>   | <code>current application</code> |
| <code>date and time constants (e.g., January, February)</code> | <code>diacriticals</code>        |
| <code>expanded</code>  | <code>expansion</code>           |
| <code>false</code>   | <code>hidden</code>              |
| <code>hyphens</code>   | <code>italic</code>              |
| <code>no</code>  | <code>outline</code>             |
| <code>plain</code>   | <code>punctuation</code>         |
| <code>shadow</code>  | <code>small caps</code>          |
| <code>strikethrough</code>                                     | <code>subscript</code>           |
| <code>superscript</code>                                       | <code>true</code>                |
| <code>underline</code>   | <code>white space</code>         |
| <code>yes</code>   |                                  |

Table 6-2. AppleScript Predefined Variables

| <code>anything</code> | <code>it</code>            |
|-----------------------|----------------------------|
| <code>me</code>       | <code>missing value</code> |
| <code>pi</code>       | <code>result</code>        |
| <code>return</code>   | <code>space</code>         |
| <code>tab</code>      | <code>version</code>       |
| <code>my</code>       |                            |

### *all caps*

---

#### Syntax

```
{class:text style info, on styles:{plain, all caps}, off
styles:{italic, underline, outline, shadow, condensed, expanded, strikethrough,
superscript, subscript, superior, inferior, double underline}}
```

#### Description

`all caps` is a text-style constant that represents all capital letters. Some applications return text values that encapsulate the style information, such as font and point size, instead of leaving it as plain ASCII text. The syntax example shows the return value from an application command that gets the style of a character of text. The return value is of type `record` and contains the list of text-style constants that are on or off for the text. The AppleWorks command is:

```
get style of text body of document 1
```

Along with `all caps`, the text-style constants (`italic`, `underline`, `outline`) are reproduced as words without quotation marks.

### *all lowercase*

---

#### Syntax

```
{class:text style info, on styles:{plain, all lowercase}, off  
styles:{italic, underline, outline, shadow, condensed, expanded, strikethrough,  
superscript, subscript, superior, inferior, double underline}}
```

#### Description

This is a text-style constant that represents all lowercase text characters. Some Mac applications return text that encapsulates one or more of these text-style characteristics (e.g., `italic`, `bold`, `underline`). See `all caps` for an expanded description of text-style constants.

### *anything*

---

#### Syntax

```
set myBasket to anything
```

#### Description

`anything` is a predefined variable of type `class` that can incorporate other classes. In other words, if a command's parameter type is `anything` then the command will accept more than one value type, as opposed to a command like `display dialog` that only takes one data type as its direct parameter, a `string`. The AppleScript Language Guide recommends the following usage of `anything` as an example. If you want a script to monitor a variable to determine if the variable's value or data type has changed, you set a variable to `anything`. Then later on in the script test the variable to determine if its value has changed, as in `set bool to (myBasket is equal to anything)`. If the `bool` variable is `true` then the `myBasket` variable has not been changed, as in `set to a string`.

### *application responses*

---

#### Syntax



```
Ignoring application responses
    (* do some scripting here *)
end ignoring
```

## Description

The constant `application responses` can be included in an `ignoring...end ignoring` statement block to ignore an Apple event response from a program. This `ignoring` statement would usually place in a `repeat` loop that is querying several different running programs for some purpose. [Chapter 10](#) discusses `ignoring` and `repeat`.

## Examples

This code tells the Finder to send the script a list of running processes on the computer. `processes` is an element of the Finder application (check the application class in Finder's dictionary and you will find "process" listed under "elements"). The code every process returns a list of process objects, which are otherwise known as running applications on the computer:

```
tell application "Finder"
    (* procs contains a list of running processes on the computer *)
    set procs to every process
    repeat with p from 1 to 4 (* do something with the first four listed
        processes *)
        ignoring application responses -- ignore any reply Apple events
            (*script will try to get name of each process but ignore the
            response, and 'myname' will not get a value *)
            set myname to (name of (item p of procs))
            try
                tell application myname
                    display dialog myname
                end tell
            end try
        end ignoring
    end repeat
end tell
```

If you look at Script Editor's Event Log while this program is running, you'll see a sequence of Apple events sent to each process to retrieve its name (i.e., `get name of process "Folder Actions"`), but the script will ignore any of the application responses sending the app's name. As a result, the `myname` variable will not be set to a valid value. Consequently, the `tell application myname` statement will raise an error (handled by the `try...end try` block), and no dialogs will ever be displayed.



Error handling with `try` blocks is covered in detail by [Chapter 7](#).

If you substitute `considering...end considering` for `ignoring...end ignoring` (`considering application responses` is the default behavior for scripts, so you do not actually have to include it), then the script will do what it's supposed to. It displays four dialogs one after the other, each containing four of the running process's names.

## *ask*

---

### Syntax

```
Close document 1 saving ask
```

### Description

`ask` is a constant parameter to the `close` command or Apple event, as in `close document 1 saving ask`. If this parameter is included, in lieu of its alternatives `no` or `yes`, then the closing application produces a dialog asking the user whether to save the document before closing it.

### Examples

This AppleScript shows how to use this command. If you use `no` then the document is closed, whether or not any unsaved changes have been made to it. If you use `yes` then the app closes the document and saves it using its present filename:

```
tell application "BBEdit 5.0"
    activate
    close document 1 saving ask (* other options are 'saving no' and
    'saving yes' *)
end tell
```

## *bold*

---

### Syntax

```
{class:text style info, on styles:{plain, all caps}, off
styles:{bold, italic, underline, outline, shadow, condensed, expanded,
strikethrough, superscript, subscript, superior, inferior, double underline}}
```

### Description

`bold` is a text-style constant that represents a boldface rather than plain character. Some applicati

return text values that encapsulate the style information, such as font and point size, instead of leaving it as plain ASCII text. See `all caps` in this section for a further discussion.

## *case*

---

### Syntax

Considering case

```
"Colorado" is equal to "colorado" -- returns false
```

end considering

### Description

`case` can be used in a `considering...end considering` statement block to take into account uppercase or lowercase when making a `string` comparison. AppleScript does *not* consider case in string comparisons by default. The `considering case` statement block will consider character case in all statements within its block.

### Examples

The following program will run silently, because the boolean expression "animal" is equal to "aNiMaL" returns false considering case:

```
considering case
```

```
    if "animal" is equal to "aNiMaL" then beep 1
```

```
end considering
```

## *condensed*

---

### Syntax

```
{class:text style info, on styles:{plain, all caps}, off  
styles:{italic, underline, outline, shadow, condensed, expanded, strikethrough,  
superscript, subscript, superior, inferior, double underline}}
```

### Description

`condensed` is a text-style constant that represents the condensed style in a text-editing application such as AppleWorks. The condensed style reduces the space between words. Some applications return text values that encapsulate the style information, such as font or point size, instead of leaving it as plain text. See `all caps` in this section for a further discussion.

## *current application*

---

## Syntax

```
set ap to current application
```

## Description

The `current application` is the default application that receives script commands, in the absence of explicit `tell` statements. [Chapter 7](#) discusses the `tell` statement. You can set the default application for an entire script by declaring a `parent` property:

```
property parent : application "Finder"
```

This statement establishes the Finder as the target of any script commands that are not located in a `tell` statement.

## Examples

The upcoming example uses some Finder commands (the Finder is the default or `current application`). Then the script sends *activate*, *set*, and *get* Apple events to the text editor BBEdit. The last two lines show that you can use the `current application` constant to set a variable to the script's default target application. The last line:

```
tell ap to get my name
```

returns "Finder." `my` is a built-in AppleScript reference to the script object itself, whose parent is the script object. `my name` returns "Finder" ([Chapter 8](#) discusses script objects):

```
property parent : application "Finder"
```

```
open file "events.html"
```

```
get name -- returns "Finder"
```

```
tell application "BBEdit 5.0"
```

```
    (* BBEdit receives activate, set, and get Apple events *)
```

```
    activate
```

```
    set mytxt to (get line 1 of document 1)
```

```
end tell
```

```
set ap to current application
```

```
tell ap to get my name
```

## *date and time constants*

---

## Syntax

### Months

```
January, February, March, April, May, June, July, August, September,  
October, November, December
```

## Days

Sunday, Monday, Tuesday, Wednesday, Thursday, Friday, Saturday

## time constants

minutes, hours, days, weeks

## Description

The month constants are returned by getting the `month` property of a `date` object, as in `get month mydate`. You can also use them to test which month is represented by a certain `date` object:

```
set mydate to date "Friday, January 1, 2000 12:00:00 AM"
```

```
if day of mydate is 1 and month of mydate is January then display dialog  
"Happy New Year!"
```

The day constants are the day-related values that are returned by a `date` object's `weekday` property.

These constants, normally used with dates, represent the following values:

### minutes

60

### hours

60 \* minutes

### days

24 \* hours

### weeks

7 \* days

## Examples

To calculate how many minutes are in a day (1440), you could write:

```
set dayMinutes to days / minutes
```

These constants contain `integer` value types. A common way to use them is to add or subtract `time` `date` objects:

```
set newdate to (date "January 1, 2000") + (20 * weeks)
```

This example adds 20 weeks to the first day of the last year of the millennium (yes, I'm strictly Gregorian in my view of which year represents the last one of the millennium). If you wanted to, you could use the reserved words as `integer` constants. For example, `minutes` returns 60 and `weeks` returns 604800 (60 \* 24 \* 60 \* 60). You have to be exact in your usage of these constants, if not in your grammar. If you want to add one week to a date, for instance, you have to use code similar to the following:

```
mydate + 1 * weeks
```

You cannot write:

```
mydate + 1 week
```

## *diacriticals*

---

### Syntax

```
Ignoring diacriticals  
    (* do some scripting here *)  
end ignoring
```

### Description

These accent characters are ignored in `string` comparisons that use an `ignoring diacriticals...end ignoring` statement block. By default, AppleScript considers diacriticals when comparing strings.

### Examples

This AppleScript shows that by default the strings that have diacritical marks do not return `true` when compared with the same `string` without the marks. The result is reversed when the `diacriticals` constant is ignored (`hasDiacritical` returns `false` and `hasDiacritical2` returns `true`):

```
set hasDiacritical to ("spät is late in German" is equal to "spat is late  
in German") -- returns false  
ignoring diacriticals  
    set hasDiacritical2 to ("spät is late in German" is equal to "spat is  
    late in German") -- returns true  
end ignoring  
log hasDiacritical -- is false  
log hasDiacritical2 -- is true because the diacritical in "ä" is ignored
```

## *expanded*

---

### Syntax

```
{class:text style info, on styles:{plain, all caps}, off  
styles:{italic, underline, outline, shadow, condensed, expanded, strikethrough,  
superscript, subscript, superior, inferior, double underline}}
```

### Description

`expanded` is a text-style constant that represents the expanded style in a text-editing application such as AppleWorks. The expanded style increases the space between words in a sentence. (Some applications return text values that encapsulate the style information, such as font or point size, instead of leaving plain ASCII text. See `all caps` in this section for a further discussion.)

## *expansion*

---

### Syntax

```
Ignoring expansion
    (* include string comparison here *)
end ignoring
```

### Description

If `expansion` is included in strings that are located in an `ignoring expansion...end ignoring` statement block, then AppleScript considers the characters `Æ`, `æ`, `Œ` lig; and `œ` lig; to be single characters and not equal to `AE`, `ae`, `OE`, and `oe`. By default, AppleScript considers the string `"Æ"` to be equal to string `"AE"`. [Chapter 7](#) is devoted to AppleScript statements such as `ignoring...end ignoring`.

## *false*

---

### Syntax

```
Set falseBool to false
```

### Description

`false` is the `boolean` constant that equals `false` or not `true`. [Chapter 3](#) discusses the `boolean` type.

## *hidden*

---

### Syntax

```
{class:text style info, on styles:{plain, all caps}, off
styles:{bold, italic, underline, outline, shadow, condensed, expanded, hidden,
strikethrough, superscript, subscript, superior, inferior, double underline}
```

### Description

`hidden` is a text-style constant that represents the hidden style in a text-editing application such as

AppleWorks. Some applications return text values that encapsulate the style information, such as font point size, instead of leaving it as plain ASCII text. See `all caps` in this section for a further discussion.

## *hyphens*

---

### Syntax

Ignoring hyphens

```
"A hyphen" is equal to "A-hyphen"

end ignoring
```

### Description

AppleScript considers hyphens in strings by default during `string` comparisons. You can change this behavior by enclosing the string-comparison statement in an `ignoring hyphens...end ignoring` statement block. This code shows that hyphens will not be considered when comparing strings in this manner:

```
ignoring hyphens

    set theTruth to ("burning-hot pavement" is equal to "burninghot -
    pavement") -- theTruth is true

end ignoring
```

## *it*

---

### Syntax

Tell `it` to get its name

### Description

`it` is shorthand for a script's default target. The following example returns the `string` "9.0," which is the Finder's version in Mac OS 9. The script's default target was previously set to the Finder by declaring the Finder as a `parent property` (see `current application` in this chapter or [Chapter 3](#) for more information on parent properties). Therefore, `it` is a reference to the Finder:

```
property parent : application "Finder"

tell it to get its version (* returns the value of the Finder's version
property *)
```

## *italic*

---



## Syntax

```
{class:text style info, on styles:{plain, all caps}, off
styles:{italic, underline, outline, shadow, condensed, expanded, strikethrough,
superscript, subscript, superior, inferior, double underline}}
```

## Description

`italic` is a text-style constant that represents the italic style in a text-editing application such as AppleWorks. The italic style places one or more characters in a `string` in italics. Some application text values that encapsulate the style information, such as font or point size, instead of leaving it as text. See `all caps` in this section for a further discussion.

*me*

---

## Syntax

```
Set returnVal to MyScriptFunc( ) of me
```

## Description

`me` is used to specify a script-defined subroutine or property, to distinguish it from the properties or functions of other applications that the script uses. `me` is most often used in the form *propertyname* or *functionname of me*. In the following code, the `me` predefined variable is used a `tell...end tell` statement block to identify the `getMegabytes` function as a script subroutine, Finder command. If you left out the *of me* part of `getMegabytes(b)` of `me` then the script would raise error, because it would tell the Finder to call its `getMegabytes` handler, but the Finder doesn't define command. In the absence of the `me` or `my` constants, all commands inside of a `tell...end tell` are directed to the application targeted by the `tell` block or to scripting additions ([Chapter 7](#) discusses `tell` blocks). The script identifies `getMegabytes` as its own subroutine, which is an elegant way to create a useful routine anywhere you want in the script:

```
tell application "Finder"

    set b to largest free block -- returns free memory block as bytes

    set mb to getMegabytes(b) of me

    display dialog mb

end tell

(* subroutine definition; converts bytes to megabytes *)

on getMegabytes(byteVal)

    if (class of byteVal) is in {integer, real} then

        set megValue to (byteVal / 1024 / 1024)

        return megValue
```

```
    else
        return 0
    end if
end getMegabytes
```

## ***missing value***

---

### **Syntax**

```
{"192.168.0.1", "0.0.0.0", missing value}
```

### **Description**

`missing value` is a predefined variable that takes the place of a missing property value in return values that involve lists, for instance. The following code asks the Network Setup Scripting system app for the IP address of each network configuration on the computer. Since not all configurations use the TCP/IP protocol (some use the AppleTalk protocol), some of them are not associated with an IP address. The return value for this example looks like `{"192.168.0.1", "0.0.0.0", missing value, "0.0.0.0", missing value, missing value, "0.0.0.0", missing value}`, where `missing value` takes the place of the return value for the configurations that do not have an IP address:

```
tell application "Network Setup Scripting"
    open database
    get IP address of every configuration (* returns list of IP addresses
    and missing values *)
    close database
end tell
```

## ***my***

---

### **Syntax**

```
Set megValue to my getMegabytes(bytes)
```

### **Description**

`my` is a reserved word that has the same effect as using the reserved words `of me` in a script (see [this chapter](#)). There is no difference between the two predefined variables; you can use whichever one appears more readable to you (`my` gets my vote). In the following example, you replace the statement

```
set mb to getMegabytes(b) of me
```

with:

```
set mb to my getMegabytes(b)
```

This tells AppleScript that you are calling the script's *getMegabytes* subroutine, as opposed to an os custom application command. In other words, *my* denotes script ownership of a property or subrouth

*no*

---

## Syntax

```
Close document 1 saving no
```

## Description

*no* is a constant parameter to the *close* command or Apple event:

```
close document 1 saving no
```

If this parameter is included, in lieu of its alternatives *ask* or *yes*, then the closing application closes document without saving it, whether or not the document has been changed. See "ask" earlier in this chapter.

*outline*

---

## Syntax

```
{class:text style info, on styles:{plain, all caps}, off  
styles:{italic, underline, outline, shadow, condensed, expanded, striketh:  
superscript, subscript, superior, inferior, double underline}}
```

## Description

*outline* is a text-style constant that represents characters that are outlined in black (or some other color), and white in the middle, rather than appearing as plain text. Some applications return text via that encapsulate the style information, such as a font and point size, instead of leaving it as plain lite text. See *all caps* in this section for more discussion of text-style constants.

*pi*

---

## Syntax

```
Return pi * (radius^2)
```

## Description

*pi* is a predefined variable that returns a *real* value of about 3.14159. You can use this predefined variable in geometry calculations, as in the following example. This script has a *getArea* subroutine returns the area of a circle when passed the circle's radius as an argument. [Chapter 8](#) discusses ho

create your own functions.

```
set circleArea to getArea(12)
on getArea(radius)
    if (class of radius) is in {integer, real} then (* check to make sure
        parameter is a valid number *)
        return pi * (radius ^ 2) -- this calc returns the area of a circle
    else
        return 0
    end if
end getArea
```

### ***plain***

---

#### **Syntax**

```
{class:text style info, on styles:{plain, all caps}, off
styles:{italic, underline, outline, shadow, condensed, expanded, strikethrough,
superscript, subscript, superior, inferior, double underline}}
```

#### **Description**

`plain` is a text-style constant that represents plain text. Some applications will return text values that encapsulate the style information, such as its font or point size, instead of leaving it as plain ASCII text. See `all caps` in this section for more discussion of text-style constants.

### ***punctuation***

---

#### **Syntax**

```
Ignoring punctuation but considering case
    (* do string comparison *)
end ignoring
```

#### **Description**

AppleScript considers punctuation marks such as commas and periods in strings by default when it compares strings for equality. If you enclose the string comparison in the statement `ignoring punctuation...end ignoring`, however, AppleScript will ignore the punctuation when evaluating the string comparison. `punctuation` comprises the following characters in AppleScript:

.  
?  
:  
:  
!  
\  
:  
"  
,

The next example uses the `punctuation` constant to ignore any commas in the numbers entered dialog box by a user. If the script did not use the `ignoring punctuation` statement, and the user entered a number with one or more commas (such as 1,000,000), then the statement:

```
if inputNum as real <= 1000
```

would raise an error. This is because by default the strings with nonnumber characters in them cannot be coerced to integers or `reals` (with the exception of strings like "1.0e + 4," which would evaluate to the `real` type in scientific notation—1.0e + 4). In the case of the following script, the `punctuation` marks are ignored, allowing "1,000,000" to be coerced to a `real` data type (which would look like 1.0e + 6). [Chapter 3](#) discusses the `real` type.

```
set inputNum to text returned of (display dialog "Enter a number larger-  
than 1,000" default answer "")
```

```
ignoring punctuation
```

```
    if inputNum as real <= 1000 then  
        display dialog "Remember it has to be bigger than 1,000"  
    else  
        display dialog "Your number is: " & inputNum  
    end if
```

```
end ignoring
```

## ***result***

---

### **Syntax**

```
Set lastExpr to result
```

### **Description**

`result` is a handy predefined variable that contains the value of the last statement evaluated in a script. You can set variables to `result` as in:

```
set finalVar to result
```

or use the following code to display the result:

```
display dialog result
```

If there is not a valid result from an expression, as in the top of the next example, then trying to get the value of `result` will raise an error. The bottom `tell` block in the following code stores the value of the last expression (i.e.,  $2 * 2$ ) in the `result` predefined variable:

```
tell application "Finder"
    activate -- this Apple event doesn't return a value to AppleScript
    get result -- this statement raises an error
end tell

tell application "Finder"
    2 * 2
    get result -- returns 4
end tell
```

## ***return***

---

### **Syntax**

```
Set theStr to "one line" & return & "another line"
```

### **Description**

The `return` predefined variable represents a return character. You will use this predefined variable with the concatenation character (`&`) in order to make strings more presentable:

```
"a long sentence divided into" & return & "two lines with the return
character"
```

Make sure not to confuse the `return` statement with the `return` predefined variable. AppleScript uses `return` as a statement inside of subroutines. If you use the `return` statement, the subroutine function will return to the part of the script that called the function. The `return` character is a predefined variable while `return`, as used in functions, is a flow-control statement (see [Chapter 7](#)). This code illustrates the difference between the two:

```
set aString to "String with " & return & "one return character."
(* use the return constant *)
run_it(aString) -- call the function
on run_it(str) -- function definition
    display dialog str
    buttons {"okay", "Big deal", "cancel"} default button 2
```

```
(* use return statement to return the value of the button the user
clicked to dismiss the dialog box *)

return (button returned in the result) (* return statement, not constai
end run_it
```

## ***shadow***

---

### **Syntax**

```
{class:text style info, on styles:{plain, all caps}, off
styles:{italic, underline, outline, shadow, condensed, expanded, striketh:
superscript, subscript, superior, inferior, double underline}}
```

### **Description**

`shadow` is a text-style constant that represents the display of characters with a drop shadow behind. Some applications will return text values that encapsulate this style information, such as font and other embellishments, instead of leaving it as literal plain text. See `all caps` in this section for more discussion of text-style constants.

## ***small caps***

---

### **Syntax**

```
{class:text style info, on styles:{plain, small caps}, off
styles:{italic, underline, outline, shadow, condensed, expanded, striketh:
superscript, subscript, superior, inferior, double underline}}
```

### **Description**

`small caps` is a text-style constant that represents the display of characters with small capital letters. Some applications will return text values to an AppleScript that encapsulate this style information, such as font and other embellishments, instead of leaving it as literal plain text. See `all caps` in this section for more discussion of text-style constants.

## ***space***

---

### **Syntax**

```
"string with" & space & " an extra space"
```

## Description

`space` represents a space character in a `string`. You can use it when building your own strings:

```
"String with " & space & space & "two extra spaces."
```

You can also use the `tab` and `return` predefined variables to exert more control on `string` appearance.

### *strikethrough*

---

## Syntax

```
{class:text style info, on styles:{plain, small caps}, off  
styles:{italic, underline, outline, shadow, condensed, expanded, strikethrough,  
superscript, subscript, superior, inferior, double underline}}
```

## Description

`strikethrough` is a text-style constant that represents the display of characters with a line drawn through them, as though someone editing the document had crossed them out. Some applications will return text values to an AppleScript that encapsulate this style information, such as font and other embellishments, instead of leaving it as literal plain text. See `all caps` in this section for more discussion of text-style constants.

### *subscript*

---

## Syntax

```
{class:text style info, on styles:{plain, small caps}, off  
styles:{italic, underline, outline, shadow, condensed, expanded, strikethrough,  
superscript, subscript, superior, inferior, double underline}}
```

## Description

`subscript` is a text-style constant that represents the display of characters with a lower-than-normal baseline, as in `subscript`. Some applications such as AppleWorks will return text values to an AppleScript that encapsulate this style information, such as font and other embellishments, instead of leaving it as literal plain text. See `all caps` in this section for more discussion of text-style constants.

### *superscript*

---

## Syntax



```
{class:text style info, on styles:{plain, small caps}, off
styles:{italic, underline, outline, shadow, condensed, expanded, striketh:
superscript, subscript, superior, inferior, double underline}}
```

## Description

`superscript` is a text-style constant that represents the display of characters with a higher-than-n baseline, as in <sup>superscript</sup>. Some applications such as AppleWorks will return text values to a script that encapsulate this style information, such as font and other embellishments, instead of leaving it as plain text. See `all caps` in this section for more discussion of text-style constants.

*tab*

---

## Syntax

```
"A string" & tab & tab & "with two tabs in it."
```

## Description

`tab` is a predefined variable that places a tab in a string:

```
"Here is a string" & tab & tab & "with two tabs in the middle of it."
```

You can also insert `return` and `space` characters into your strings.

*true*

---

## Syntax

```
Set boolVal to true
```

## Description

`true` is the `boolean` constant that equals `true` or not `false`. [Chapter 3](#) discusses the `boolean` type.

*underline*

---

## Syntax

```
{class:text style info, on styles:{plain, small caps}, off
styles:{italic, underline, outline, shadow, condensed, expanded, striketh:
superscript, subscript, superior, inferior, double underline}}
```

## Description

`underline` is a text-style constant that represents the display of characters that are underlined, as *underline*. Some applications will return text values to an AppleScript that encapsulate this style information, such as font and other embellishments, instead of leaving it as literal plain text. See `all caps` in this section for more discussion of text-style constants.

### *version*

---

## Syntax

```
Get version as string
```

## Description

AppleScript's `version` property returns a `version` value (yes, `version` objects are based on the `version` class) that can be coerced to a `string`, as in "1.4." The number is the version of AppleScript that the machine running the script has installed. The following code shows how you can test for AppleScript's `version`. (Other applications, such as the Finder, also have a `version` property. Check application class in the program's dictionary to find out if they do.)

```
set ASver to version as string

(* grab the "1.4" part of the value and coerce it to a number so that it can be
tested *)

if (text 1 thru 3 of ASver as real) >= 1.4 then
display dialog~
"Good, you're running at least AppleScript version 1.4"
else
display dialog~
"Perhaps you should consider upgrading to a newer AppleScript version"
end if
```

### *white space*

---

## Syntax

```
Ignoring white space
```

```
    (* do string comparison *)

end ignoring
```

## Description

If you enclose a `string` comparison in an `ignoring white space...end ignoring` statement then AppleScript ignores any spaces, tabs, or return characters when comparing strings. Otherwise AppleScript takes these characters into account during `string` comparisons. `Ignoring white space` might be useful when checking for certain content strings seized from textually complex sources like pages. The following code shows what happens when you ignore white space:

```
set string1 to "a spread" & tab & tab & return & "out string."
set string2 to "aspreadoutstring."
ignoring white space
    return (string1 is equal to string2) -- returns true
end ignoring
```

***yes***

---

## Syntax

```
Close document 1 saving yes
```

## Description

`yes` is a constant parameter to the `close` command or Apple event:

```
close document 1 saving yes
```

If this parameter is included, in lieu of its alternatives `ask` or `no`, then the closing application saves the document, if it has been changed, before closing it. Depending on the application's default behavior usually prompts you for a filename (if the document does not have a valid filename) before closing it. Therefore, you should use the `activate` command to bring the target application to the foreground, so the user can see any dialog box. See "ask" in this chapter for more info.

TOPICS

PREVIOUS

NEXT

## Chapter 7. Flow-Control Statements

The flow-control statements in AppleScript orchestrate the "flow" or the order in which the code statements execute in your scripts. Programmers will be familiar with AppleScript's `if` conditional statements, which are very similar to the syntax of Visual Basic, Perl, and other languages. These statements execute code only if the tested conditions are `true`. AppleScript handles loops in script code with several variations of the `repeat` statement, similar to the "for," "foreach," or "for each" statements in other languages. The `repeat` flow-control construct repeats the execution of code a specified number of times or for each member of a container, such as a `list` type. Or, it repeats a code phrase a specified number of times:

```
repeat 100 times...end repeat
```

You will be pleased to know that AppleScript has more than adequate error-trapping capabilities. This is accomplished by enclosing the statements that may raise errors in a `try...end try` statement block. In addition, you have already seen dozens of examples of the `tell...end tell` statement in earlier chapters. These statements specify the objects, usually application objects, that receive the commands or Apple events that your script sends. You specify the targets of different script commands by using these `tell` statements.

You can nest flow-control statements within other flow-control statements. Most of these statements end, appropriately, with the reserved word `end`, optionally followed by the statement identifier, such as `tell` or `repeat`. An example is:

```
tell app "Photoshop 5.5"...end tell
```

The `if` and `tell` statements allow "simple" rather than "compound" usage, such as:

```
if (current date) > date "1/1/2001" then display dialog "Welcome to 2001"
```

These simple statements appear on one line, they do not contain other code statements, and they do not need to be completed with the `end` reserved word. This code shows some nested flow-control statements and simple statements:

```
tell application "Finder"

    set freeMemoryBlock to largest free block

    (* Here's a simple statement; no 'end' is necessary *)

    if freeMemoryBlock < 10000000 then display dialog-
        "Memory is getting low"

    set listOfProcesses to name of processes

    if "BBEdit 5.0" is not in listOfProcesses then (* compound 'if'
statement *)

        tell application "BBEdit 5.0" to run -- simple 'tell' statement

    end if

end tell
```

Suffice it to say, flow-control statements are how AppleScript derives much of its power and complexity. You will develop very few scripts that do not use at least one flow-control statement. [Table 7-1](#) lists the statements that this chapter describes.

**Table 7-1. Flow-Control Statements**

|                       |                           |
|-----------------------|---------------------------|
| considering           | repeat with loop variable |
| continue              | repeat integer times      |
| error                 | return                    |
| exit                  | tell simple statement     |
| if simple statement   | tell compound statement   |
| if compound statement | try                       |
| ignoring              | using terms from          |
| repeat                | with timeout              |
| repeat until          | with transaction          |
| repeat while          |                           |

TABLE

PREVIOUS

NEXT

## *considering [but ignoring] end [considering]*

---

### Syntax

```
Considering case
```

```
    "animal" is equal to "AniMal" -- returns false
```

```
end considering
```

### Description

Use `considering` statements to specify the elements that should be considered during string comparisons and communications with other applications. The statements that constitute the comparison are enclosed in the `considering...end considering` block. This statement block affects how each of its enclosed statements is processed. The `considering` statement can also alter AppleScript's default behavior for the code that is executed prior to the end of the `considering` statement (signaled by an `end` or `end considering` phrase). For example, if you wanted to compare two strings and take upper- or lowercase characters into account, but ignore any white space in the strings, then you would use the statement: `considering case but ignoring white space...end considering`. AppleScript's default behavior is to consider elements such as case, white space, and punctuation when it compares strings for equality. The following constants can also be used in the `considering` statement ([Chapter 6](#), discusses AppleScript's constants):

- `application responses`
- `case`
- `diacriticals`
- `expansion`
- `hyphens`
- `punctuation` (i.e., . , ? : ; ! \ ' " `)
- `white space`

AppleScript considers by default an application's responses to any Apple events that your script sends them. You can use the `ignoring` statement to ignore responses from an application, as in `considering case but ignoring application responses`.

There are a few instances when ignoring application responses might make sense, such as when you are sending *quit* commands to several running processes. If one of the processes responds to the command with an error, then the script ignores its response (as well as any other application response) and thus prevents it from disrupting the execution of the rest of the script. See "ignoring" in this chapter for more details.

### Examples

This code shows how to use this statement with a fairly complex string comparison:

```
tell application "Finder"

    considering case but ignoring punctuation, white space and hyphens

        set theTruth to ("voracious appetite" is equal to "voracious,~
        appetite") --returns true

    end considering

end tell
```

The example tells AppleScript which elements to consider and ignore when executing the string comparison within the `considering` statement block. Since white space, hyphens, and punctuation should be ignored in the comparison, the two strings turn out the same. Therefore, the `theTruth` variable is set to `true`. If you are wondering why you would ever ignore these elements in a string comparison, programs often deal with a lot of junk characters and tokens, such as markup-language elements, which are returned from applications or web pages. The `considering` statement allows you, in a minimal way, to filter out elements that you do not want to include in string comparisons (unfortunately, you will have to write custom functions or use an HTML-parsing osax to filter out the common `<` `>` characters in hypertext markup language [HTML], as AppleScript does not consider them to be "punctuation").

TEMPLATES

← PREVIOUS

NEXT →

## *continue*

---

### Syntax

```
On parMethod(int )
    If somethingTrue then
        (* code statements here *)
    else
        continue parMethod(int) -- call parent script's parMethod version
    end if
end parMethod
```

### Description

The `continue` statement is used to call a parent script's method from a child script. In AppleScript, a child script can inherit properties and methods from a parent script. This topic is covered in [Chapter 9](#). The child script specifies its parent (if it has one) by declaring a parent property at the top of the script:

```
property parent : NameOfScript
```

The `NameOfScript` part can be either the name of a script object or an application, such as:

```
application "Finder"
```

A child script inherits the methods of a parent; it does not have to define these methods. However, the child script can "override" the parent method(s) by redefining them in the body of the script. Within these redefined methods, it can use the `continue` statement to call the parent method. The following example constitutes a child script that calls its parent's version of the `parMethod` function based on the magnitude of the numerical argument passed to the method. The child object handles `real` numbers and the parent handles integers.

### Examples

```
On parMethod(int )
    If (class of int is real) then
        Return (int * 2)
    Else
        continue parMethod(int) (* it's an integer so call the parent
        parMethod *)
    end if
end parMethod
```





## *error*

---

### Syntax

```
error myErrText number 9000 -- myErrText contains the error description
```

### Description

The `error` statement allows you to raise an error based on certain script conditions. Why would you raise an error? You may want to catch an error in a function but handle the error in the part of the code the function, higher up in the call chain. So you would use the `error` statement to pass the error up to a higher function, such as in the following example. This is similar to "throwing" an exception in Java.

### Examples

This example uses a *getNumber* method to get a number from the user, but it does not bother (for this demonstration) to check the entry to ensure that the user has entered a valid number. If the user enters a non-number then the statement:

```
return (theNum as number)
```

causes an error, because AppleScript cannot coerce non-numeric characters to a `number`. To be specific, the error number is -1700. The *getNumber* method catches the error and uses an `error` statement to pass the original error's error message and number back to the calling handler (in this case the script's *run* handler, which then catches the "re-raised" error and displays a message:

```
on run
    try
        display dialog "Your number is: " & (getNumber( ) as text)
    on error errmesg number errn
        display dialog errmesg & return & return & "error number: " &
            (errn as text)
    end try
end run

on getNumber( )
    set theNum to (text returned of (display dialog "Please enter a number:" default answer ""))
    try
        return (theNum as number)
    on error errmesg number errnumber
        error errmesg number errnumber
    end try
end getNumber
```

```
        end try
    end getNumber
```

The `error` statement also gives the scripter more control on how program errors are handled. For example, you can catch an error in a script with a `try` block (see "try" later in this chapter), examine the nature of the error, and then re-raise the error with the `error` statement providing a more lucid error message to the user. This is illustrated with the following code, which catches an error caused by coercing a non-numeric string to a `number` type:

```
(* use the display-dialog scripting addition to ask the user to enter a number
set aNum to the text returned of (display dialog "Enter a number"
default answer "")

try
    set aNum to aNum as real (* non-numeric string like "10ab" will raise an error
on error number errNumber
    set myErrText to "Can't coerce the supplied text to a real: " &
return & "The AS error number is " & errNumber
    error myErrText number 9000 -- add your own error number
end try
```

The code first asks the user to enter a number, using the *display dialog* scripting addition. This produces a dialog box with a text-entry field. If the user enters some text that cannot be coerced to a `number`, such as "10ab" (the included letters `ab` cause the coercion to fail), the expression:

```
set aNum to aNum as real
```

causes the script to raise an error. The `try` block catches the error, and then processes the statements in the `on error` code. These statements include:

```
error myErrText number 9000
```

which produces an AppleScript error-dialog box and adds the scripter's custom message (stored in the `myErrText` variable). It also provides a custom error number of 9000. You can create your own groups of error numbers or variables for certain error conditions, which your script can then identify and respond to with more precision and clarity than if the scripter only relied on AppleScript's error numbers.

The next two examples illustrate the setup and usage of custom error variables. The first example is a script that contains several user-defined error variables for some common errors that occur in AppleScripts. This script is loaded into the current script using the *load script* scripting addition (Appendix A, discusses scripting additions). The example only contains three constants, but it could define dozens of them to accommodate all of the possible script errors that could occur. The constants are set to the actual values that AppleScript assigns to the errors that represent, for example, the failure to coerce data from one type to another (error number -1700):

```
set FAILED_COERCION to -1700
```

```
set MISSING_PARAMETER to -1701
```

```
set TIMEDOUT_APPLEEVENT to -1712
```

You can then test for certain errors and, if you discover them, display more informative messages or other appropriate action. For example, the script in the following code sets the variable `objErrors` object defined in the prior example. It then uses the `FAILED_COERCION` and `TIMEDOUT_APPLEEVENT` from that object to test for these error conditions. In other words, the `TIMEDOUT_APPLEEVENT` variable is AppleScript's actual error number for Apple events that time out (-1712), but it is easier to remember in a variable with a coherent name. If either of these errors is detected, the error statement is used to display a dialog box with your own error message:

```
set objErrors to (load script file "HFSA2gig:nutshell book:demon-
scripts:scr_0504") (* this script object contains the user-defined error
variables *)

set userReply to the text returned of (display dialog
  "Please enter a number" default answer "")

try
  set aNum to userReply as real (* if the user doesn't provide a number
  this statement will fail and the try block will catch the error *)
  on error errM number errNumber
    if errNumber is equal to (objErrors's FAILED_COERCION) then
      (* FAILED_COERCION is a property of the script object stored in objErrors
      error "The number you provided was not a valid integer or real."
    else if errNumber is equal to (objErrors's TIMEDOUT_APPLEEVENT) then
      error "For some reason AppleScript timed out."
  else -- default error message for all other errors
  set defMessage to "Sorry, AppleScript error number: " & errNumber &
  "occurred in the script. Here's AppleScript's error description: " & errM
  error defMessage
end if
end try
```

The `error` statement includes a number of optional parameters. It is important to remember that you must provide values for these parameters (if you want to use them). With `try` blocks and `on error` statements, AppleScript itself will fill these parameters with values (see "try" later in this chapter):

- A non-labeled parameter that contains the text describing the error, as in `error "The Apple timed out"`.
- A labeled parameter that identifies the error number, such as `error "The Apple event t number 9000"`. You use the keyword `number` followed by the `integer`. If you do not include `number`, AppleScript gives this parameter a default value of `-2700`.
- A labeled parameter that identifies the object that caused the error, as in `error "The Apple timed out" number 9000 from userReply`. You use the keyword `from` followed by a the object, in this case the variable that caused the coercion error.
- A labeled parameter that involves the reserved words `partial result` followed by a value. If the command that caused the error involved the receipt of return values from multiple object command sent to several database files to get some data), then the `list` value contains any that were successfully received before the error halted the operation. AppleScript gives this parameter a default value of the empty list `{ }`.
- A `to` keyword or label followed by a word that identifies a class type, such as `boolean`, `string`, `integer`. If the command that caused the error received the wrong type of parameter value, the labeled parameter will identify the correct data type that the parameter expected.

The following example demonstrates how to pass the information about an AppleScript error to an `error` statement. The script intentionally raises an error by using a `string` instead of a `boolean` expression. Then it passes the error data as a long `string` to an `error` statement:

```
try
    if "not a boolean" then (* this causes an error, caught in the try block *)
        beep 2
    end if
on error errMsg number errNum from errSource partial result→
errList to class_constant -- various variables store information about the error
set bigmessage to "The error is: " & errMsg & return &
"The number is: " & errNum & return & "The source is: " & errSource
error bigmessage -- error statement displays dialog box to user
end try
```



## *exit [repeat]*

---

### Syntax

```
repeat 2 times
    exit repeat
end repeat
```

### Description

The `exit` statement causes the flow of script execution to leave the `exit` statement's `repeat` loop. The execution then resumes with the script code following the `repeat` loop. `exit` can only be used inside of a `repeat` loop, regardless of the `repeat`-loop variation. Using `exit` is the conventional way to exit a `repeat` loop that has no conditional statement associated with it, as shown in this example. In other words, this form of `repeat` is an infinite loop:

```
repeat
    set userReply to the text returned of (display dialog "Want to get-
out of this endless loop?" default answer "")
    if userReply is "yes" then exit repeat
end repeat
```

This endless loop can also be exited by clicking the Cancel button on the dialog produced by *display dialog*, which terminates the execution of the script.

## *if simple statement*

---

### Syntax

If theBool is true then exit repeat

### Description

AppleScript supports the simple `if` statement that is similar to Perl's. You can use a statement such

```
if (current date) is greater than or equal to date "1/1/2001" then display dialog "Welcome to 2000"
```

You do not have to "close" this statement with an `end` or `end if`, as you do with more wordy compound `if` statements. The reserved word `if` followed by a `boolean` expression (returns `true` or `false`), the reserved word `then`, and the reserved word `display dialog` are the only reserved words you would like to execute if the `boolean` expression returns `true`. This example has several different versions of the same date-test expression, this script will create two of

```
if (current date) is greater than or equal to date "Saturday, January 1, 2000 12:00:00 AM" then display dialog "Welcome to 2000" (* simple if statement)
```

```
if (current date) is less than date "Saturday, January 1, 2000 12:00:00 AM" then display dialog "Enjoy end of 1999" -- simple if statement
```

```
set yearCount to 0  
if (current date) > date "Saturday, January 1, 2000 12:00:00 AM" then  
--compound if statement  
display dialog "Welcome to 2000"
```

```
set yearCount to yearCount + 1
```

```
else if (current date) < date "Saturday, January 1, 2000 12:00:00 AM" then  
display dialog "Enjoy end of 1999"
```

```
end if
```

Use a simple `if` statement if the script only has to execute one line of code in the event that the `boolean` expression returns `true`. Otherwise use a compound `if` statement.

## *if [then] [else if] [else] end [if]*

---

### Syntax

```
If theBoolean then
    (* code statements *)
else if anotherBool then
    (* code statements *)
else
    (* code statements *)
end if
```

### Description

The compound `if` statement can be used to test several `boolean` expressions and only execute subsequent script code if the enclosing expression is `true`. The syntax of the `if` compound statement is almost exactly the same as Visual Basic's, JavaScript's, and Perl's, with some minor differences (for example, VB pushes the `else` and `if` together to make "elseif"). A plain-English pseudocode translation of this statement would be, "if this happens then run this code; else if that happens then run this code; else (if neither of the first two things happen) then run this default code." You do not have to include any curly-brace characters (`{ }`) to enclose the conditional script code that the `if` statement contains. As long as you place different lines of code on separate lines, then the `then` part of `if...then` and the `if` part of `end if` are optional, as in the following code. The compiler puts the "thens" and "end if" in the right places.

### Examples

In the following example, the `(current date) ≥ date "1/1/2001"` is the tested `boolean` expression. If it's `false`, then the `else` statement(s) will execute.

```
Set yearCount to 0

if (current date) ≥ date "1/1/2001" -- compiler will fill in 'then'
    display dialog "Welcome to 2001"
    set yearCount to yearCount + 1
else
    display dialog "Enjoy the end of 2000"
end -- 'if' is optional
```



## *ignoring [but considering] end [ignoring]*

---

### Syntax

```
ignoring application responses  
end ignoring
```

### Description

You can use this statement block to control `string` comparisons. The `ignoring` statement is used with `application responses` to disregard any responses from the apps that receive the script commands:

```
ignoring application responses...end ignoring
```

The following AppleScript constants are the parameters to the `ignoring` statement. They are all considered by default:

- `application response`
- `case`, as in upper- or lowercase
- `diacritical`, like the two dots in `ü`.
- `expansion`; if ignored, then `æ`, `Æ`, `œ`, and `Œ` are equal to `ae`, `AE`, `oe`, and `OE`, respectively. These letters are by default not equal to each other.
- `hyphen`, as in `"-`
- `punctuation`; these marks are ignored by the statement `ignoring punctuation`: `. , ? :`  
`! \ ' " ``
- `white space`

### Examples

This code shows how to use `ignoring...end ignoring`. Believe it or not, the code:

```
"j'u-n,k t?'ext" is equal to "junk text"
```

returns `true`, because the enclosing `ignoring` block tells AppleScript to ignore punctuation and hyphens when making the string comparison:

```
ignoring punctuation and hyphens but considering case  
    return ("j'u-n,k t?'ext" is equal to "junk text") (*returns true  
because punctuation is ignored in the comparison *)  
end ignoring
```

If you want to ignore more than one constant, just separate them with the `and` operator:

ignoring punctuation and white space and hyphens and expansion.

You can also use the `but considering` parameter followed by one of the specified constants (e.g., `hyphen`, `white space`) to ignore some elements but consider others:

ignoring punctuation but considering white space



## *repeat end [repeat]*

---

### Syntax

```
repeat
    if someTrueCondition then exit repeat
end repeat
```

### Description

`repeat` without any conditional statements associated with it results in an infinite loop. In most cases, you need to use an `exit` statement to terminate the loop and resume execution with the statement that follows `end repeat`. This statement begins with `repeat` on its own line and finishes with an `end` or an `end repeat` (the `repeat` part of `end repeat` is optional). All of the statements that should execute within the loop appear between the `repeat` and `end repeat` lines. You can nest `repeat` loops within each other.

### Examples

This AppleScript shows one `repeat` loop nested within another. It also illustrates that the `exit` statement only exits the `repeat` statement in which `exit` is contained. So the example actually needs two `exit` statements to emerge from its repetition purgatory:

```
repeat -- outer repeat loop
    repeat -- beginning of inner repeat loop
        set userReply to the text returned of
            (display dialog
                "Want to get out of inner endless loop?" default answer "")
        if userReply is "yes" then exit repeat
    end repeat
    set userReply to the text returned of
        (display dialog "Want to get out of outer endless loop?" default
            answer "")
    if userReply is "yes" then exit repeat
end repeat
```

## *repeat until end [repeat]*

---

### Syntax

```
Repeat until trueBoolean
    (* code statements *)
end repeat
```

### Description

This form of `repeat` takes the `until` keyword and a `boolean` expression, as in: `repeat until countVar is true`. The statements that are contained within `repeat until...end repeat` will continue to execute until the `boolean` conditional expression is `true`. If the expression following `until` is `true`, the `repeat` loop is terminated and execution resumes with the statement following `end repeat`. You could also exit this `repeat` loop using the `exit` statement (see `exit`). Note that when `repeat until` encounters a `true` value, the loop is immediately ended; its enclosed statements are not executed.

### Examples

This AppleScript shows a `repeat until` statement that also contains an `exit` statement:

```
set theCount to 0
repeat until (theCount = 5)
    if theCount = 4 then exit repeat
    set theCount to theCount + 1
    log theCount
end repeat
```

This code increments a `theCount` integer variable by one with each cycle through the loop. The code includes a simple `if` statement that exits the `repeat` loop once the `theCount` variable reaches 4. Without the `exit` statement, the variable would reach 5; the expression: `theCount = 5` would return `true`, and the `repeat until` loop would terminate. We keep track of the value of `theCount` with a `log theCount` statement. This displays all of the `theCount` values in Script Editor's Event Log window.

## *repeat while end [repeat]*

---

### Syntax

```
Repeat while trueBoolean
    (* code statements *)
end repeat
```

### Description

`repeat while` keeps executing its enclosed script code as long as the `boolean` expression following `while` is `true`:

```
repeat while theTruth is true...end repeat
```

If the `boolean` expression that follows `while` returns `false`, then the `repeat while` loop is terminated, and its enclosed script code will not execute anymore. Script execution then resumes after the `end repeat` part of the `repeat while` statement. `repeat while` has the opposite effect of `repeat until`; it keeps executing as long as some `boolean` expression is `true`, whereas `repeat until` keeps executing *until* something is `true`. You can also use `exit` within `repeat while` to leave the loop. In general, `Repeat` loops can contain nested `repeat` loops, as well as other flow-control statements such as `if` and `tell`.

### Examples

This code shows how to use `repeat while`:

```
set theCount to 0
repeat while (theCount < 5)
    set theCount to theCount + 1
    log theCount
end repeat
```

The two code lines within this `repeat while` statement block will continue executing (thus increasing the value of `theCount` by one) while `theCount` is less than 5. Each cycle through the loop tests the `boolean` expression:

```
theCount < 5
```

and, as long as this expression returns `true`, the enclosed code will execute again. The variable `theCount` actually reaches 5 in the following code. This is because it is eventually incremented to 4, then the:

```
repeat while (theCount < 5)
```

executes and, since `theCount` is still less than 5, the enclosed script code executes once more, increasing the variable's value to 5.



*repeat with {loop variable} from {integer} to {integer}[by stepVal] end  
[repeat]*

---

## Syntax

```
Repeat with loopVar from 1 to 10  
  
    (* code statements *)  
  
end repeat
```

## Description

This form of the `repeat` loop executes a specified number of times over a range of values. A loop variable keeps track of how far the `repeat` loop has progressed in cycling over its range of loops. The loop variable increments by the value of `stepVal` (or one by default if the `stepVal` variable is not specified) throughout each loop. This makes the `repeat with` statement much more flexible and powerful than `repeat {integer} times`. You can take the value of the loop variable and use it executing code, as in the following example. Once this `repeat with` statement reaches the end of range, as in:

```
repeat with loopVar from 1 to 10
```

(10 is the end of the range here), then the `repeat` loop terminates and code execution resumes with statement following `end repeat`. You can also use the `exit` statement to terminate this loop (see "exit"). `repeat with` is similar to the famous:

```
for (i=0; i < rangeVar; i++)
```

variation of the loop statement that JavaScript, Java, and C++ programmers are very familiar with.

## Examples

This AppleScript loops through each character of a word to see if any character is repeated. It uses loop variable to determine which character in the word to examine. This example also shows how you specify any of the range values with expressions that return integers, instead of just literal integers:

```
repeat with loopVar from 2 to (2^2)  
  
    set theString to the text returned of (display dialog-  
    "Enter a word and I'll tell you which letter, if any, repeats first"-  
    default answer "")  
  
    set len to (length of theString) (* len is set to the number of  
characters in string *)  
  
    tell application "BBEdit 5.0"  
  
        repeat with loopVar from 1 to len (* repeat from char 1 to length
```

```
of string *)

    if loopVar is equal to 1 then set charList to {} (*create a list
to hold the examined characters *)

    set tempChar to (character loopVar of theString) (* tempChar is a
single character in the string like 'o' *)

    if tempChar is in charList then (* if it's already in the list
then it appears more than once in the string *)

        display dialog "Your repeating character is " & tempChar
        exit repeat (* exits the repeat loop; finishes executing the
script *)
    end if

    set charList to charList & tempChar (* no repeating chars yet so
add the current char to the list *)

    if loopVar is equal to len then (* if this is true then we did not
find any repeaters *)

        display dialog "You had no repeating characters!"
    end if

end repeat

end tell

end repeat
```

This script uses the BBEdit text editor because this app is good at examining text. The script gets a string from the user using the *display dialog* scripting addition (Part IV of the book discusses scripting additions). Then it uses a `repeat with loop` to get each single character in the `string` and store it in a variable of type `list` (i.e., `charList`). This is how the script keeps track of the characters it has already examined. The `loopVar` of the `repeat with` statement identifies individual characters of the `string` with an index reference form, as in `character loopVar`. If `loopVar` were 3 then the expression `character loopVar` would evaluate to `character 3`, which is the third character in the `string`. The code then checks the `charList` list of characters to see if the currently examined character is already in there. If the character is already in the `list` then it appears more than once in the `string`. Then the script tells the user which character repeated and exits the loop:

```
display dialog "Your repeating character is " & tempChar
```

This example shows this `repeat with loop` with a specified step value:

```
set theString to "Kindly give me every other word."
set allWd to words of theString -- returns list of words
set len to length of allWd
```

```
set userMsg to ""  
repeat with indx from 1 to len by 2 -- repeat loops over the list by two  
    set userMsg to userMsg & return & (item indx of allWd)  
end repeat  
display dialog "Here's every other word on its own line: " & return &- use
```

TERMINAL

PREVIOUS

NEXT



## *repeat with {loop variable} in {list} end [repeat]*

---

### Syntax

```
Repeat with listVar in myList
    (* code statements *)
end repeat
```

### Description

This variation of the `repeat with` statement iterates over a `list` of values, storing the current value in the loop variable. Once the last `item` in the `list` has been stored in the loop variable, the statement terminates and execution resumes after `end repeat`. If you have to examine a `list`'s contents, this statement is your code. You can also use the `exit` statement inside this `repeat with` statement to stop executing inside the loop. After any call to `exit`, code execution resumes after the `end repeat` part. You do not declare the loop variable in any way; AppleScript creates this temporary reference variable for you. You can get the loop variable's value later in the script, after the repeat loop has completed executing. The value is a reference to the last item in the list:

```
item 6 of {"Each", "word", "on", "a", "different", "line"}
```

Using this form of repeat loop, you can get inaccurate results if the script is trying to compare the loop variable with another value (such as a `string` or `integer`). Instead, one of our technical reviewers suggests that you use syntax such as:

```
set booleanVar to ((contents of loopVar) equals 1)" (* note the "contents
```

The value used in the part of the statement following the `in` reserved word must be a `list`.

### Examples

This code takes each of the items of a `list` and concatenates them to a `string`, which is then displayed to the user:

```
set theString to "Each word on a different line"
set theList to words of theString -- returns a list of words
set displayString to "" -- initialize this string
repeat with wd in theList
    set displayString to displayString & return & wd
end repeat
display dialog displayString
wd as string -- this will return "line"
```

AppleScript does not destroy the loop variable (`wd` in the prior example) after the repeat loop is finished. The value of `wd` in the last example, after the `repeat with` statement has done its job, returns:

item 6 of {"Each", "word", "on", "a", "different", "line"}

◀ PREVIOUS

▶ NEXT

▶

## *repeat {integer} times end [repeat]*

---

### Syntax

```
Repeat 10 times
    Display dialog contriteStatement
End repeat
```

### Description

This loop statement begins with the reserved word `repeat`, followed by an `integer` representing the number of times the loop should cycle, then the reserved word `times` and an `end repeat`. (The `repeat` of `end repeat` is optional.) You can use this variation of `repeat` if you do not need the finesse of the two more complex but powerful `repeat` constructs, such as:

```
repeat with loopVar in list
```

Once this loop has executed its enclosed script statements `integer` number of times, it terminates and the script execution resumes after the `end repeat`. You can also short-circuit this `repeat` loop by using the `exit` or `exit repeat` statement. This causes the script flow to proceed to after `end repeat`, regardless of whether the loop has cycled `integer` number of times.

### Examples

The following code does exactly what the last `repeat` example did; it works with each word in a `list`, finally displaying each of them on a different line. However, it uses the "repeat {integer} times" variation instead. The example also shows that you can use the return value of an expression for "{integer}" including an `integer` variable, instead of just a literal `integer` such as 9:

```
set theString to "Each word on a different line"
set theList to words of theString
set len to length of theList
set displayString to ""
set counter to 0
repeat len times -- len resolves to the length of the word list
    set counter to counter + 1
    set displayString to displayString & return & (item counter of
theList)
end repeat
display dialog displayString
```

In this example, the line `repeat len times` uses the `len` variable's `integer` value to specify how many times the `repeat` loop should execute. `len` represents the length of the `list` of words that the code reassembles into another `string`.



## *return [return value]*

---

### Syntax

```
Return true
```

### Description

The `return` statement returns values from functions or subroutines, just as it does in Perl and JavaScript. If you finish a function definition with just `return`, with no subsequent return value, then the function will return to where it was called in the script without returning an actual value. You can return any value, such as a `number`, `string`, `boolean`, or `list`:

```
return true
```

If you do not use `return` at all in a function then the return value of the function will be the result of its last statement, if the statement returns a result. ([Chapter 9](#) is devoted to developing functions in AppleScript.)

If you define a function with just `return` without a value and then try to set a variable to the return value of that function, the script will raise an error.

Make sure not to confuse the `return` statement with the `return` predefined variable, which is a return character in a string such as:

```
set theString to return & "Start a new line"
```

## *tell simple statement*

---

### Syntax

```
tell app "SoundJam MP" to run
```

### Description

You use the `tell` statement to identify the target of an AppleScript command:

```
tell app "Photoshop 5.5" to run
```

In this case, `run` is the Photoshop application's command. The `tell` simple statement only takes up one line of code and does not need to be completed with an `end tell`. You use the reserved word `tell` followed by a reference to an object, such as the application "Finder," then the reserved word `to` preceding the actual command that you want to send to the object. `tell` statements can be nested each other, such as using a `tell` simple statement inside a compound `tell` statement (one that involves several lines of code and finishes with `end tell`).

### Examples

This code tells the Finder to open Photoshop only if a certain amount of memory is available to the computer:

```
tell application "Finder"
    (* largest free block is converted from bytes to megabytes then rounded
with the round scripting addition *)
    set freeMem to (round (largest free block / 1024 / 1024))
    if freeMem > 50 then (* only open PS if there is a free memory block >
50 meg *)
        tell application "Adobe Photoshop 5.5" to activate (* tell simple
statement *)
    else
        display dialog
"Freemem = " & freeMem & " Not enough memory for gluttonous Photoshop!"
    end if
end tell
```

This example occurs within a compound `tell` statement that targets the Finder. If the `largest free block` property of the Finder (which identifies the largest free block of available RAM on the computer) exceeds 50MB, then Photoshop receives an `activate` command as part of a `tell` simple statement.



If you are running AppleScript 1.4 or higher, you can create easy-to-remember aliases to invoke your favorite apps with the `tell` statement. For example, create an alias file for the SoundJam MP application, name this alias "SJ," and then store it in *startup disk:System Folder:Scripting Additions*. Now, when your AppleScripts include the code: `tell app "SJ"` the enclosed code statements direct their Apple Events to SoundJam MP. This saves a lot of typing!

## *tell end [tell]*

---

### Syntax

```
Tell app "SoundJam MP"

    (* code statements *)

end tell
```

### Description

The `tell` compound statement identifies the target of an AppleScript command or Apple event (as in `tell app "Photoshop 5.5"`) followed by other AppleScript statements and an `end tell`. The `tell` compound statement can enclose any number of AppleScript statements, including other `tell` statements and flow-control structures such as `if` or `repeat`. You can identify any object in a `tell` statement, but unless the object is an `application` object such as FileMaker Pro or QuarkXPress, it has to be nested within another `tell` statement targeting the object's parent application. For example, if you want to use a statement such as:

```
tell window 1 to close
```

then you would have to first target the application that "owns" the window, as in the following example:

```
tell application "BBEdit 5.0"

    (* hasChanged will be true or false *)

    set hasChanged to (front window's modified)

    if hasChanged then

        tell front window to close saving yes

    else

        tell front window to close

    end if

end tell
```

This script first finds out whether the front BBEEdit window has been modified, and it stores this `boolean` value (`true` or `false`) in the `hasChanged` variable. If `true`, then a `tell` simple statement sends the front BBEEdit window a `close` command (with a parameter instructing BBEEdit to save the changes). If this `tell` statement was not nested within the `tell app "BBEdit"...` statement, then AppleScript would not know which application's window the script was talking about, and an error would be raised. You could also write the program without a nested `tell` statement, as in this code:

```
tell application "BBEdit 5.0"

    set hasChanged to (front window's modified)
```



```
if hasChanged then
    close front window saving yes (* send BBEdit the close command
    without another tell statement *)
else
    close front window
end if
end tell
```



With a feature that was new to AppleScript 1.4, you can add aliases to applications in the *Scripting Additions* folder of the *System Folder*. Give these aliases a short, easy-to-recall name like "fm" for FileMaker Pro, and you no longer have to spell out the app's name in the `tell` statement. You can just use the syntax `tell app "fm"...`, and AppleScript will find the application.

You can also use the predefined variables `me`, `my`, and `it` within `tell` statements. AppleScript assumes that any command such as *activate*, *close*, or *open* within a `tell` statement should be directed to the application that is identified in the `tell` statement. The exceptions are:

- A nested `tell` statement that targets a different application; in this case, any commands that are issued within *this* nested `tell` are directed to *its* target app.
- A scripting addition or osax command, such as *display dialog* or *round*, can be issued within a `tell` statement in most cases without any qualifying or accompanying code requirements.
- Commands that are qualified with the `my` or `of me` reserved words. This tells AppleScript that the command is a script command, as in:

```
set theTruth to my func( )
```

- Commands that target the app identified in the `tell` statement.
- Commands that are associated with a script object.

## Examples

The script at the end of this section calls the script's own function inside of a `tell` statement. It also calls a function defined by a script object. `it` is an AppleScript reserved word that refers to the default target of Apple events, which is normally identified in a `tell` statement ([Chapter 1](#), describes Apple events). This script is a little bigger than most included in the chapter, and I apologize to those like me who are partial to the use of only code fragments as examples. But it illustrates an important element of how you work with `tell` statements—the visibility of commands.

The script first identifies the text editor BBEdit in the compound `tell` statement, then tells this app to make a new window. The next line sets a `firstLine` variable to the return value of a function call:

```
InnerScript's getIntro( )
```

Without the reference to the script object `InnerScript`, AppleScript would assume that the `getIntro` function was a BBEdit command, because `getIntro` is called inside of a `tell app "BBEdit 5.0"` statement. However, the script code indicates that this is the `getIntro` function of the `InnerScript` object. The following code would also work:

```
set firstLine to getIntro( ) of InnerScript
```

If you look down to the definition of the `InnerScript` script object, you see that it defines a function (`getIntro`) that returns the value of `InnerScript`'s `Intro` property, which is a `string`: "I'm the first sentence." A lot is going on in the `if` statement in the next example:

```
if (my addLine(firstLine)) then display dialog "Text added-  
successfully: " & its name
```

The script calls its own function (as opposed to a BBEdit command) called `addLine`. The reserved word `my` distinguishes this function (`addLine`) as defined by the script, not BBEdit, so AppleScript looks for the function definition in the script itself, rather than in BBEdit's dictionary. The following phrase would also work:

```
addLine(firstLine) of me
```

The function inserts text into a BBEdit document and returns `true` if successful. The `if` statement responds to any `true` return value from the `addLine` function by displaying a message `string` that includes `its name`. It is an AppleScript constant that refers to the default target for commands, which, inside this `tell` statement, is BBEdit. So `its name` returns "BBEdit 5.0":

```
tell application "BBEdit 5.1"  
    make new window with properties {name:"Front Win"}  
    (* the InnerScript script object is defined beneath this code *)  
    set firstLine to InnerScript's getIntro( )  
    (* addLine is the 'outer script's' function, not InnerScript's *)  
    if (my addLine(firstLine)) then display dialog-  
"Text added successfully: " & its name  
end tell
```

```
(* user-defined function addline( ) *)  
on addLine(txt)  
    try  
        tell application "BBEdit 5.1" to insert text txt  
    on error  
        return false  
    end try
```

```
        return true
    end addLine
    (* script object definition *)
    script InnerScript
        property Intro : "I'm the first sentence."
        on getIntro( )
            return Intro
        end getIntro
    end script
end script
```

**TOP**

**← PREVIOUS**

**NEXT →**

## *try [on error] [number | from | partial result | to] end[error | try]*

---

### Syntax

```
Try
    (* code statements here *)
    on error errText
        display dialog "An error:" & errText
    end try
```

### Description

`try` represents AppleScript's all-important error-trapping capability. If any of the statements that are enclosed in a `try...end try` statement block raise an error, then AppleScript catches the error and prevents it from taking down the whole script. After `try` catches the error (similar to Java's `try...catch` exception-trapping syntax), the script has the option of adding inside the `try` block the reserved words `on error` followed by any code that should execute in response to the error.

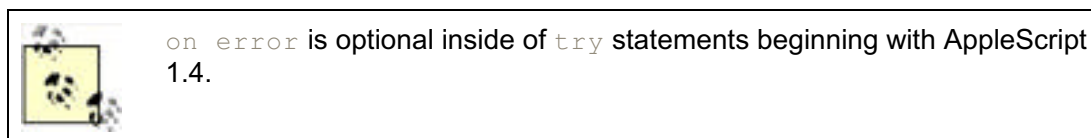

The program will then resume following the `end try` part of the `try` block, as though nothing happened. Without a `try` block, AppleScript's default error behavior is to display an error message in a dialog box then cancel the running script. `try` only catches one error at a time. By using the `on error` statement and its numerous parameters, you can uncover all kinds of details about the error, but you do not have to use it. In the OS versions previous to Mac OS 9, Script Editor does not compile a script that includes a `try` block without an `on error` statement.

### Examples

This example traps any errors caused by invalid data entered by the user, and then goes on its merry way without explicitly responding to any errors. `try` statements can be used inside and outside of your own subroutines, script objects, and libraries; they can nest other statements such as `if`, `repeat`, and `tell`. In fact, your entire script can run inside of a `try` statement, and the `try` block can contain other `try` statements:

```
try
    set userReply to the text returned of-
        (display dialog "Try your best to enter a number." default answer-
            "")
    set invalidNum to false
    set userReply to userReply as real
```

```
on error
    set invalidNum to true
end try

if invalidNum then
    display dialog "That's the best you can do?!"
else
    display dialog "thanks for entering: " & userReply
end if
```

This script politely asks the user for a number; it sets the reply to the variable `userReply`. This variable is then coerced from a `string` to a `real` type, which raises an error if `userReply` is not a valid number. For example, "a10" couldn't be converted to a valid number. AppleScript displays this error and stops running the script if we do not catch it in the `try` block. If the error is raised, the statements that appear between `on error` and `end try` execute. In this case, the script sets a `boolean` variable `invalidNum` to `true`. Remember, the script does not have to use the `on error` statement part of `try` in Mac OS 9 or OS X. It can simply use a `try` block to prevent any errors from crashing the script, then go on blithely executing the rest of the code. The `error` handler of the `try` statement contains five variables from which you can obtain information about any errors. The following code shows two of the many ways that you can use `try`. The first demonstration catches but then skips over any errors that might be raised while it executes its code. The second use of `try` deploys the `on error` handler to grab all the data that it can about the error and display it to the user:

```
tell application "SoundJam™ MP"

    try
        activate (* will raise an error if SoundJam isn't on the computer,
            but the program will just keep going *)
    end try

    try
        set allPlay to playlist windows -- a list of playlists
        repeat with pl in allPlay
            if (name of pl) is "tranceControl" then set mainPlay to pl
        end repeat

        set trackNameList to name of (tracks of mainPlay)
        set trackMsg to ""

        on error errMsg number errNum from objErr partial result errList-
            to errClass

            (* display the error message, error number, the object that is the
                source of the error, any partial results, and class information *)
```

```
        display dialog errMsg & ": " & errNum & return & "Source of-  
error   was: " & objErr & return & "Here are any partial-  
results: " &  errList & return & "If coercion failure it-  
involved a coercion to: " & errClass  
  
    return -- exit the program  
  
end try  
  
repeat with nam in trackNameList  
    set trackMsg to trackMsg & return & nam  
  
end repeat  
  
display dialog "The MP3 track names in the main playlist are: " &  
return & trackMsg  
  
end tell
```

In the prior example, if any statements in the second `try` block raise an error, then the `on error` handler displays error information using all five parameters of `on error`. AppleScript gives these parameters a value (e.g., the error description and number) for you if any errors are raised. The values for the `partial list` and `to` parameters are empty lists if there are no partial results or coercion problems associated with the error. Here's a rundown of the five optional `on error` parameters:

- The first unlabeled parameter is a `string` describing the error, as in `on error errMsg`. The variable `errMsg`, which you create, contains the error message.
- The `number` parameter contains the error number, as in `on error number errNum`. Use the `number` label followed by your own variable to contain the number.
- The object that was the source of the error is labeled with the keyword `from`. An example is `on error from objErr`. You create the variable following the reserved word `from`, and if AppleScript can identify the object source of the error, it will store the name of the object in that variable.
- If the error-causing operation involved getting a `list` of values, and it was successful in getting *some* of the `list` values, then this `list` is stored in the variable labeled with the reserved words `partial list`. The content of this variable is of type `list`.
- If the error was caused by a faulty coercion, then the class that the script failed to coerce some value to is identified in the variable following the reserved word `to`, as in `on error to errClass`. The identifier `errClass` contains the word describing the class, such as `boolean`, `list`, or `real`.

## *using terms from end [using terms from]*

---

### Syntax

```
Tell app "Finder" of machine "eppc://192.168.0.2"
    Using terms from app "Finder"
        Get largest free block
    End using terms from
End tell
```

### Description

This block structure allows the scripter to compile a script using local applications and to have the option to run the script on remote machines using a TCP/IP or AppleTalk network. [Chapter 25](#), describes how to use the Mac's powerful new program linking technology to run distributed AppleScripts over TCP/IP networks. `using terms from` is new to AppleScript 1.4. Similar to the `tell` block, it takes an application object as a parameter, as in:

```
using terms from app "Finder"
```

You use this construct to help avoid the display of the Script Editor dialog box that asks for the location of the target application in a `tell` block. This dialog box usually displays when the script is first compiled and then whenever the script is executed on a different machine. If you have not encountered this dialog box yet during AppleScript hacking, then you are either lucky or just haven't done very much AppleScripting.

### Examples

`using terms from` is best illustrated with this example, which dynamically targets whatever machine you want, but compiles using terms from the local machine:

```
set theMachine to "eppc://" & the text returned of-
(display dialog "Enter your IP address:" default answer "")
try
    tell application "Finder" of machine theMachine
        using terms from application "Finder"
            set freeMem to (round (largest free block / 1024 / 1024)) as-
string
            display dialog freeMem
        end using terms from
```

```
        end tell  
  
on error errMsg  
    display dialog errMsg  
  
end try
```

This script targets the Finder on a particular Apple machine (depending on what the script user enters as the machine name or IP address). The script compiles, however, using its local Finder app. If the user enters an invalid or nonexistent IP address, then an error is raised and reported at the end of the `try` block. When targeting applications over a TCP/IP network, you have to precede the IP address with the protocol "`eppc://`", which stands for "event program to program communications":

```
tell application "Finder" of machine "eppc://192.168.0.2"
```





*with timeout [of] {integer} second[s] end [timeout]*

---

## Syntax

```
With timeout of 15 seconds
```

```
End timeout
```

## Description

The `with timeout` statement allows you to alter AppleScript's default 60-second time limit for the Apple events that are sent to applications. Normally, if an application fails to respond to an Apple event within 60 seconds, AppleScript raises an "Apple event timed out" error and stops running the script. You can make this time limit shorter, say 30 seconds, by using the syntax:

```
with timeout of 30 seconds...end timeout
```

You enclose the `with timeout` structure in a `try` block to trap and report any timeout errors (see "try"). `with timeout` only applies to the following types of commands. In other words, the `with timeout` limit is ignored unless the command is one of these types:

- Commands sent to applications targeted in `tell` blocks
- Scripting addition commands that have application objects as parameters (not too many osaxen have application objects as parameters)
- Scripting addition commands that are called inside of `tell` statements that target other applications

## Examples

The following example times out if you just let the *display dialog* dialog box sit there for over five seconds. This happens because the *display dialog* scripting addition is positioned inside the `tell` block targeting the Finder. Pull the scripting-addition command outside the `tell` block, and the script does not time out. Again, `with timeout` does not work with scripting-addition commands unless the command is part of a `tell` block targeting another application, or it takes an application object as a parameter:

```
try -- catch any timed out errors
  with timeout of 5 seconds
    tell application "Finder"
      get version
      display dialog "fast" (* let this sit for about 5 secs and raise
        an error *)
    end tell
```

```
end timeout  
  
on error -- will be called if 'with timeout' block times out  
    display dialog "Sorry, the operation timed out"  
  
end try
```



If an AppleScript that sends an Apple event to another application times out, the Apple event itself is not cancelled (with or without a `with timeout` statement). So the script might have timed out, but the application could still eventually respond to the Apple event that the script sent to it.

TABLE

PREVIOUS

NEXT

## *with transaction [session object] end [transaction]*

---

### Syntax

```
With transaction
    (* code statements here *)
end transaction
```

### Description

`with transaction` is designed to group together its enclosed statements and commands by assigning each of them a single transaction id. If a database application supports `with transaction`, for instance, then it knows which Apple events or commands share a transaction and can initiate an appropriate response, such as locking the particular table from other users until the transaction is complete. What is a transaction? A transaction gathers together a group of operations and declares, in essence, that, "we're all in this together—if one of us fails, then we all fail. We won't signal a successful completion until we all succeed."

The `with transaction` statement itself, beyond assigning the transaction id, does not have any other transactional-related capabilities such as rolling back all of the statements if one of the statements (e.g., a statement that updates or alters a database file) within the transaction fails. Any behavior that commits or rolls back database changes that are part of a single transaction would have to be initiated by the database system itself (the database program that AppleScript is scripting). `with transaction` only works with the database programs that support this statement.

### Examples

To show what the `with transaction` statement looks like, the following AppleScript requests the first database record from an open FileMaker database. It encloses this request in a `with transaction` block:

```
tell application "FileMaker Pro"
    with transaction
        get the first record in the database named "Mydatabase"
    end transaction
end tell
```

In this case, if you watch the Script Editor Event Log window as you run the script, FileMaker converts the `with transaction` statement to its own `begin transaction` command. This command returns an `integer`, the transaction id, such as 2812565. You can include an optional session-object parameter with the `with transaction` block, but not all applications support it. If you want to use AppleScript, transactions, and databases, then you have to evaluate the particular database system's support for `with transaction`.

## Chapter 8. Subroutines

A subroutine is a piece of code or sequence of statements that is defined in a program or script and can be used repeatedly throughout that script. AppleScripters traditionally refer to this programming construct as a "handler." When the script calls the subroutine, the flow of code execution branches to the statements in the subroutine. Those statements are executed and may or may not return a value to the segment of the script that called the subroutine. Then the script execution resumes at the statement following the subroutine call.

AppleScript subroutines are not that much different than they are in other programming languages. AppleScript supports the creation of subroutines with *positional parameters*. This means that the subroutine definition begins with the keywords `on` or `to` and a subroutine name that does not clash with any of AppleScript's other predefined names (such as `anything` or `pi`), and then a set of parentheses that optionally lists any parameters or values that should be passed to the subroutine. The subroutine in [Example 8-1](#) is called *myfunc*.

### Example 8-1. Simple Subroutine Definition

```
on myfunc(s1,s2)

return (s1 & s2)

end myfunc"
```

This example concatenates or combines two strings that are passed to the subroutine as parameters (for the sake of brevity I have left out the typical checks that you would include for whether the parameters are valid strings). When calling *myfunc* in code, the parameters have to be in the same order as they are in the subroutine definition:

```
myfunc("one string ", "connected to another")
```

AppleScript also supports an unwieldy (my humble opinion, of course) form of subroutine that includes labeled parameters (see [Section 8.2](#)). This chapter concludes with a discussion of the five special built-in Apple-event handler types listed in [Table 8-1](#).

**Table 8-1. Five Built-in AppleScript Handlers**

|                       |
|-----------------------|
| <i>idle</i> handler   |
| <i>open</i> handler   |
| <i>reopen</i> handler |
| <i>quit</i> handler   |
| <i>run</i> handler    |

## 8.1 Subroutines with Positional Parameters

The AppleScript subroutines with positional parameters are simple to design and use, as long as you meet certain guidelines. The keywords `on` or `to` are required in the subroutine definition, followed by the name of the subroutine, and any parameters separated by commas and contained in parentheses. You have to use empty parentheses following the subroutine name if the subroutine will not take any parameters. The subroutine's name must comply with AppleScript's rules for identifiers. In AppleScript, the names that you create for variables and subroutines have to begin with a letter or underscore ( `_` ) character, but subsequent characters can include letters, numbers, and underscores. Unless you begin and end the subroutine name with a vertical bar ( `|` ), you cannot include AppleScript's reserved words and operators such as `*`, `&`, `^`, or `+`, or special characters such as `$`, `@`, or `#`.

The `end` keyword is required to signal the end of the subroutine definition. You can follow `end` with the subroutine name for the sake of readability:

```
On Squared(n1)...end Squared
```

This is not required, however; the compiler, Script Editor, does it for you. You can declare and give values to variables in AppleScript subroutines, and use the various flow-control statements such as:

```
if...then...end if
```

and:

```
repeat...end repeat
```

However, you cannot define another subroutine inside of a subroutine definition.

To call a subroutine, use the subroutine name followed by its parameters inside of parentheses:

```
Squared(7)
```

With subroutines that take positional parameters, you have to code the arguments in the same order as they appear in the subroutine definition. You have to include all of the specified arguments—the arguments in AppleScript subroutines are not optional (nor can they be declared as optional). Use empty parentheses with subroutine calls if the routine does not take any arguments. You can also use expressions, other variables, and other subroutine calls to give the parameters values, as in:

```
Squared((7*2))
```

or:

```
Squared(DividedBy(8))
```

If you use a subroutine to give a parameter a value, that subroutine must return a value. [Example 8-2](#) is a complete subroutine definition that takes one number as its parameter and returns that number squared. The first set of comments, beneath `on squared(num)`, describe how to call the method, as well as its parameters and return value.

### Example 8-2. AppleScript Subroutine Definition

```
on squared(num)
  (*
  call method as: Squared(number)
  parameters: an integer or real type
  returns: the parameter squared, or zero if the param is not a valid
  *)
  if class of num is in {real,integer} AND num  $\neq$  0 then
    return num ^ 2
  else
    return 0
  end if
end squared

Set big_number to Squared(2345)
```

When you are creating subroutines with positional parameters, you can design them to return a value to the part of the script that called the subroutine in the first place. You can use the `return` keyword, with or without a literal value or expression:

```
return 0 -- or just 'return' alone, without a specified value
```

Using `return` with a Boolean value (e.g., `return true`) allows you to signal the successful or failed execution of the subroutine. Using `return` without a value stops execution of the subroutine and returns the flow of execution to the part of the script that called the subroutine. If you do not use the `return` statement in a subroutine, the routine returns the value of the last expression that was evaluated in the subroutine (if the last expression returns a value). If the last expression in the subroutine does not return a value, and if the subroutine does not use the `return` statement followed by an expression or value, then the routine does not return a value. See [Example 8-2](#) and [Chapter 6](#), or [Chapter 7](#), for other examples and discussions of the `return` statement.

By default, any variables declared inside the subroutine are local to the routine. This means that the scope of the variables is restricted to the routine; if you try to access the variable outside of the subroutine, the script will fail to compile. You can explicitly declare a variable as local by using the `local` keyword, as with the variable `dstring` in [Example 8-3](#). This is good practice for using local variables, as it makes the subroutine definition easier to understand.

A variable can also be declared as global inside of the routine. This is accomplished by using the keyword `global` followed by the name of the variable:

```
global myvar
```

This means that the variable is visible outside of the subroutine. [Chapter 6](#) discusses local and global variable scope.

[Example 8-3](#) takes a `date` object as an argument and returns a "month day year" `string` such as "August 3 1999." If the argument is not a `date` object such as:

```
if class of theDate is not date
```

then the subroutine returns the `string` "invalid argument." You could `return 0` or raise an error dialog box as an alternative. The `local dstring` line declares a `dstring` variable whose scope is restricted to the *ReturnDate* subroutine; it is not "visible" outside of the routine. The `local dstring` declaration is not strictly necessary since first declaring the `dstring` variable inside of a subroutine definition automatically makes it a local variable, unless the `global` keyword is used ("global dstring"). But using the `local` keyword in this manner makes the subroutine definition more readable.

### Example 8-3. A User-Defined date Subroutine

```
on ReturnDate(theDate)

    if class of theDate is not date then return "invalid argument"

    local dstring

    set dstring to (theDate as string)

    (*

    call method as: ReturnDate(current date)

    parameters: theDate is a date (not a string) such as date "Tuesday,
    February 6, 2001 12:00:00 PM" returns: A string that looks like
    "February 6 2001"

    *)

    set mon to the second word of dstring

    set dy to the third word of dstring

        set yr to the fourth word of dstring

return mon & " " & dy & " " & yr

end ReturnDate
```

If you call one of your own subroutines inside of a `tell` statement, such as:

```
tell app "Finder"...end tell
```

AppleScript responds to the subroutine call as an application command (in this case, of the Finder) unless you use the `my` or `of me` keywords. [Example 8-4](#) calls the script's *squared* subroutine (instead of looking in the Finder's dictionary for a *squared* command), because the script uses the `my` keyword in calling the routine. This is just a demonstration script; you would only use a `tell` statement if the script were also sending the Finder some commands.

### Example 8-4. Using the my or of me Keywords

```
tell application "Finder"
    my squared(7)
end tell

on squared(num)

    if class of num is in {real, integer} and num  $\neq$  0 then
        return num ^ 2
    else
        return 0
    end if
end squared
```





## 8.2 Subroutines with Labeled Parameters

These subroutine types are a slightly different animal than the subroutines with positional parameters; they have some of the same rules. The keywords `on` or `to` are required in the labeled-subroutine definition, followed by the name of the subroutine, and optionally a nonlabeled parameter called a *direct parameter*. If the subroutine has a direct parameter (it does not have to), then the subroutine name has to be followed by the keyword `of` or `in`:

```
On Square of intOne...
```

Subroutines with labeled parameters are unwieldy to design compared with subroutines with positional parameters, but they make more subroutine calls resembling human language possible. The two different types of AppleScript subroutine designs are also a matter of personal taste, I suppose. [Example 8-5](#) shows a labeled subroutine definition.

### Example 8-5. Labeled Subroutine Definition

```
on Square of intOne above intLimit given Intclass:theClass
    if (intOne > intLimit) and (theClass is integer) then
        return intOne ^ 2
    else
        return 0
    end if
end Square
```

```
Square of myint above 0 given Intclass:(class of myint)
```

[Example 8-6](#) redesigns the preceding subroutine using positional parameters instead.

### Example 8-6. A Redesigned Subroutine Using Positional Parameters

```
on Square(intOne,intLimit,theClass)
    if (intLimit > 0) and (theClass is integer) then
        return intOne ^ 2
    else
        return 0
    end if
end Square
```

The rules on naming the subroutine (using local and global variables) and ending the subroutine definition are the same as those that apply to naming subroutines with positional parameters (see the previous section). In the following example, the direct parameter is followed by the first labeled argument, `above intLimit`:

```
on Square of intOne above intLimit given Intclass:theClass
```

Along with `above`, you can use the following AppleScript reserved words: `about`, `against`, `apart`, `around`, `aside`, `from`, `at`, `below`, `beneath`, `beside`, `between`, `by`, `for`, `from`, `instead of`, `in`, `on`, `onto`, `out of`, `over`, `since`, `through`, `thru`, and `under`. These words have no meaning in the context of calling labeled routines except to make the subroutine call more readable. Instead of writing

```
on Square intOne above intLimit given Intclass:theClass
```

you could substitute:

```
on Square of intOne apart from intLimit given Intclass:theClass
```

and the subroutine, as long as its other elements were legal, would run the same.

If the subroutine with labeled parameters has a direct parameter (they do not have to), then the definition must also include either one of the aforementioned labels (e.g., `thru`), a `given` labeled argument, or one of these parameter types. The `given` label takes a `variable:value` pair as a parameter, which can be used to find out whether a value is `true` or `false`:

```
given theBool:boolVal
```

In [Example 8-5](#), `given Intclass:theClass` is used. You then give `Intclass` a value when calling the routine:

```
Square myint above 0 given Intclass:integer
```

The body of the subroutine evaluates the value of `Intclass`.

To call one of these subroutines, you have to include the direct parameter if one has been defined for the routine. If the routine defines any of the parameters that use AppleScript's reserved words (such as `or` or `above`), they come next (if there are more than one, then these parameters may be called in any order). Any `given` parameters must come after the other labeled arguments. You have to include all arguments defined by the subroutine—the arguments defined in AppleScript subroutines are not optional when the routine is called. Unlike the routines with positional arguments, when you call a subroutine with labeled parameters, you do not surround the arguments with parentheses. But you have to include the labels and parameter values (or any variables containing the values) in the subroutine call.

## *idle handler*

---

### Syntax

```
on idle
    return 600 -- idle is called every 10 minutes
end idle
```

### Description

AppleScripts can be saved to stay open after they have been executed, instead of completing their execution and quitting. [Chapter 2](#), discusses the nuances of saving AppleScripts. These scripts may define an *idle handler*, essentially a subroutine that AppleScript calls by default every 30 seconds when the script has been launched and is open. You can change this time interval by returning a positive number (a `real number` is legal but an `integer` makes more sense) from the *idle handler*. The syntax example returns 600, which is equivalent of 10 minutes, which will be the new time interval for AppleScript's execution of this *idle handler*. If the handler returns any value other than a positive number then the time interval is kept at the 30-second default. The *idle handler* should have some purpose other than altering the interval by which it is run.

the code in the following Examples section. Another example that typifies an *idle* handler's role is to the background monitoring the usage of a folder that network users have access to. When the folder content changes, the handler can note that in a log entry, for instance.

## Examples

The following *idle* handler example makes the Netscape browser the front window every 10 minutes reloads or forces a fresh reload (that is where the `flags 3` labeled parameter for Netscape's *Open* command comes in) of the URL <http://my.yahoo.com>. You can see how an *idle* handler would come handy if you wanted to do more complex web processing, such as periodically seizing data from the and storing it in your desktop or network database.



An intriguing use of stay-open scripts is to use them as live subroutine libraries that are stored in memory and can be called from other scripts. Take a bunch of useful subroutines that other scripts could use, and save them together in a stay-open applet. Execute the applet. Then call the subroutines using a `tell` statement that targets the name of the applet. These subroutines that are stored in open applets can even return values to the calling script, as in the following example. You do not have to define an *idle* handler inside a stay-open script or library, unless this stay-open applet has to do some processing itself.

```
on idle

  tell application "Netscape Communicator™"

    activate

    (* the 'flags 3' param forces a reload of the document from the server *)
    OpenURL "http://my.yahoo.com" flags 3

  end tell

  return 600 -- call idle every 10 minutes, if Yahoo doesn't mind

end idle

(* here are two subroutines defined in a stay-open applet called 'RunningLib' *)

on timesTwo(num)

  return num * 2

end timesTwo

on divTwo(num)

  return num / 2

end divTwo

(* Here's another applet that calls RunningLib's subroutines and gets values *)
```

```
from them *)  
  
set mynum to 0  
  
tell application "RunningLib"  
    set mynum to divTwo(timesTwo(75))  
  
end tell  
  
mynum -- value is 75.0
```



To quit a script that has been saved to "stay open" and contains an *idle* handler, you can choose Quit from the File menu on its menu bar (yes, stay-open scripts have a menu); select the script icon in the Application Switcher and type *Command-Q*, or send the app a *quit* command from another script.

## *open handler*

---

### Syntax

```
on open(list_of_aliases)  
    set item1 to the first item of list_of_aliases as string  
    display dialog "Here's the path of the first object you dragged over-  
me: " & item1  
  
end open
```

### Description

An *open* Apple event is sent to any Mac application when you drag file, folder, or disk icons on to its icon in the Finder. If an icon is not highlighted when you drag the object over it, then the application or other object associated with that icon is not designed to handle these drag-and-drop events. If you copy files and other icons over an AppleScript applet, the applet receives an *open* command that triggers *open* handlers that are defined in that applet. They look like this:

```
on open(list_of_aliases)...end open
```

The *open* handler has one parameter—a *list* type containing *alias* objects for all the items that were dragged to the applet. If the user only drops one item on the applet icon, then the *open* subroutine's parameter will contain a *list* with one item in it. You can code the *open* handler to take purposeful actions with files and folders that are dropped on the applet in any way you see fit. [Example 2-1](#) in [Chapter 2](#) shows a script that displays the file type and creator type of any valid object that is dropped on the applet.



If the applet does not have an *open* handler or has an empty *open* handler, then the applet does not take any actions when you drop an object on it; it just opens the object and then quits simultaneously.

## *reopen handler*

## **syntax**

```
on reopen

    display dialog "I am already running; you do not have to double-click
    me!"

end reopen
```

## **Description**

The *reopen* handler is designed for the occasions when a user double-clicks a stay-open applet that is already running. This action executes the *reopen* handler. So anything that you want to happen when the user tries to "reopen" a script that is already running should be defined within the *reopen* handler. An example does is display a dialog to users when they double-click a running applet that contains this handler.

## ***quit handler***

---

## **syntax**

```
on quit

    display dialog "Sure you want to quit?"

    continue quit -- quits the applet

end quit
```

## **Description**

Scripters can add *quit* handlers or subroutines to stay-open applets in order to process code statements whenever the applet receives a *quit* Apple event. The syntax example displays a dialog whenever it receives a *quit* command, and then it quits when the user dismisses the dialog box because the code includes the `continue quit` statement. If the code did not include this statement then the applet, in response to a *quit* command, would call its *quit* handler and stay open.



Make sure to include the `continue quit` statement in *quit* handlers, unless you want the applet to stay open until the next computer restart. A *quit* handler without a `continue quit` causes the applet to intercept and nullify the user's efforts to quit the app from its File menu. To bypass the *quit* handler, choose Quit from the applet's menu while holding down the Shift key, or press the *Command-Shift-Q* key combo while the applet is the active or front application.

The *quit* handler is only necessary for stay-open applets, because the applets that are not saved as open will process their statements and immediately quit (see [Chapter 2](#) for more on the nuances of applets).

## ***run handler***

## Syntax

```
on run
    (* do major scripting here *)
end run
```

## Description

Whether you like it or not, most of your scripts contain a *run* handler implicitly or invisibly. What Apple Computer calls an "implicit run handler" involves all the statements in a script except for property definitions, subroutine definitions, and any script objects (see [Chapter 9](#)). This means that all of these statements are enclosed in an invisible `on run...end run` subroutine block. This implicit *run* handler is called each time:

- The applet icon is double-clicked.
- The user chooses the applet from the Apple menu.
- The user chooses the applet from the Apple Menu Items folder.
- The applet is placed in *startup disk:System Folder:Startup Items* and the computer is restarted.

You can explicitly code the *run* handler to clarify to readers of your code exactly what happens when an applet receives a *run* command, as in the next example. If this script did not include the `on run...run` statements, then its implicit *run* handler would still encompass the statements:

```
add( )
```

and:

```
display dialog "I received a run command " & howmany & " times"
```

The applet property `howmany` increments by 1 each time this applet receives a *run* command:

```
property howmany : 0
```

```
on run
```

```
    add( )
```

```
    display dialog "I received a run command " & howmany & " times"
```

```
end run
```

```
on add( )
```

```
    set howmany to howmany + 1
```

```
end add
```



Sending a *run* command to an application, as in `tell app "Photoshop 5.5" to run`, loads the application if it is not already running. Use *activate* to gain the



focus of the application (i.e., highlight the program on the desktop) when it is already running. Sending a *run* command to an AppleScript causes its implicit or explicit *run* handler to execute.

---

TITLE

PREVIOUS

NEXT

## Chapter 9. Script Objects and Libraries

A script object is a template or class from which you can create AppleScript objects. Objects are self-contained script code that can have their own properties, methods, and variables. See [Chapter 1](#), for details on using objects in AppleScript.

When a script object is created in memory, that object is considered an instance (in object-oriented parlance) or copy of the template on which the object was based. The script object can be a collection of properties, a group of methods defined together (as a *library*, which is discussed in the section "Libraries"), or a bunch of properties, methods, and statements that comprise a single object. Script objects can inherit the properties and methods of a parent object simply by defining a parent property at the top of the script:

```
prop parent : MyParent
```

`MyParent` in this case is a variable that refers to another script object.

In summary, script objects represent a limited form of object-oriented programming in AppleScript. Considering that you can define objects and libraries on one machine, and create new instances of those objects or call methods in the library on another machine that shares a TCP/IP network, what you can achieve with AppleScript objects is limited only by the breadth of your imagination. This exciting new form of distributed computing on the Mac is called "program linking via IP".



## Script Objects

---

You define an AppleScript script object using the basic syntax that [Example 9-1](#) illustrates.

Use the syntax `script...end script` to define a script object within another script. For example, a single script could involve its own properties, subroutines, *run* handler, and one or more script objects. Used in this manner, a script object can be like a "type" that you define. [Example 9-2](#) defines a *Collection* type within another script. A *Collection* involves one to several property/value pairs and methods that can return *Collection* values as well as add a new property/value pair to the *Collection*. In this case, the *Collection* object or type is defined at the top of the script and then demonstrated beneath the script-object definition. The example *Collection* involves the names of some planets followed by their diameters in kilometers.

You could add other methods to the *Collection* object, such as a method that deletes a property/value pair from the "col" property (there's a programming challenge). You can also define this script object as a separate compiled script, without including the

```
script Collection...end script
```

syntax. Give the saved script the filename *Collection*. [Example 9-3](#) does the same thing as [Example 9-2](#), except that [Example 9-3](#) gains access to the external script object (which has a filename of *Collection*) by using the *load script* scripting addition.

You call the methods of AppleScript objects using the `tell` statement, assuming that the script object referred to by the `objCol` variable has a *getName* method:

```
tell objCol to getName( )
```

See [Chapter 7](#), for details on the `tell` statement. You can also use the possessive form to call an object's method, as in

```
objCol's getName( )
```

or, use the `of` keyword

```
getName( ) of objCol
```

AppleScript doesn't use the "dot" syntax of other languages such as Java or JavaScript (i.e., you cannot use the syntax `objCol.getName( )`).

You create several copies of the same script object by using the `copy` keyword, as opposed to the `set` keyword. For example, let's say you defined the *Collection* script object in the same script as the one in which you will use this object to do something (such as create instances of the object in memory). The code fragment in [Example 9-4](#) creates separate instances of the *Collection* object in the variables `cObj1` and `cObj2`.

In the case of `cObj2`, if you used the code `set cObj2 to Collection` instead, then `cObj2` and `cObj1` would point or refer to the same *Collection* object. Using the `copy` syntax allows the scripter to create separate objects.

You can create a child script object from a parent object by giving the child object a parent property. [Example 9-5](#) creates a child object from the *Collection* object that I defined in [Example 9-2](#). This new object inherits all of the properties and methods of the parent; you do not have to include those properties or methods in your definition of the child object. If you define a method with the same name as your parent's method, AppleScript overrides the parent method and calls the child's method. In this example, the child object defines a `name` property and `getName`

method; only the child object will have this property and method, not its `parent` Collection object. The example also demonstrates the use of the `continue` statement inside of a method that you are overriding. If you use the `continue` statement followed by the name of the parent's method, then AppleScript calls the `parent` method. For Java programmers, if you were overriding a method called `setCol`, then the AppleScript `continue` statement is like calling the following inside of the overridden method:

```
super.setCol( ) (* in Java, calling the base-class method inside a  
derived-class method that is overriding the parent method *)
```

You use the `continue` statement when you want to add new functionality to a `parent` object's method *and* still have the `parent` method execute. In other words, you can also override a `parent` object's method by completely changing the method's behavior and never calling the `parent` method.

You can intercept the calling of a scripting addition by using a script object and the `continue` statement. In other words, you can override some `osax` commands (you must test them first however), just as a `child` object might override a `parent` object's methods. The script object in [Example 9-6](#) has a `delay` method that displays a dialog box asking the user if they really want to delay the script. If the user dismisses the dialog box with the Okay button, then the following code calls the `delay` scripting addition (whose `integer` argument determines how many seconds the script will pause): `continue delay 10.`

TOPICS

PREVIOUS

NEXT

## Libraries

---

A library is a type of script object that represents a group of methods that are stored in a compiled script. Just define several useful functions in Script Editor then save them with a meaningful name, like *WebLib*. You can then call these functions from other scripts by using the *load script* osax:

```
set wlib to (load script "macintosh hd:ASlibraries:WebLib")
```

Let's say the *WebLib* library has a method called *httpGet*. The `wlib` variable now refers to the *WebLib* script object, so you could call this method with the code:

```
wlib's httpGet( )
```

You could also save *WebLib* as a stay-open applet. As long as the library applet is running (with few performance implications as a small applet will only use several hundred bytes of memory), you could call its functions from another applet with code as spare as:

```
tell app "WebLib" to httpGet("my.yahoo.com")
```

AppleScript will be able to "find" the *WebLib* applet a lot easier when you try to compile the latter code fragment if *WebLib* is already a running process.

There are several good reasons why you might want to have code libraries running on your machine with a principal one being code reuse. Let's say you have five separate applets that each performs various mathematical calculations. Instead of defining the same math subroutines inside of each applet you can keep these subroutines stored inside a single library, from which the various applets can use these methods after loading the library themselves. It is inefficient to include the same subroutine definition inside five different applets. Another reason to consolidate code inside of libraries is to "separate the things that change from the things that stay the same."<sup>[1]</sup> For example, a system administrator might have created several applets that occasionally have to be updated to accommodate the changing requirements of their network users. In designing the scripting system, the scripter places all subroutines and/or properties that *do not* change inside a library, which can be called from the applets that *do* have to be rewritten and compiled once in a while. It is inefficient to keep recompiling unchanged source code, except in response to the rare occasions when it has to be changed. So the rule of thumb when designing large AppleScript systems is to take the things that do not change and put them in a library that will be loaded by other applets.

[1] I derived this nice principle of program design from the very good book, *Thinking in Java* by Bruce Eckel.

## Remote Script Object and Library Access

Script objects and libraries can also be accessed remotely over TCP/IP networks. This is a very powerful feature of Mac OS 9 and later versions called "program linking via IP." For example, if the *WebLib* library were running on another Mac on the network, you could call its methods from a script on another machine as long as you knew the library machine's IP address. Here's the code:

```
tell app "WebLib" of machine "eppc://192.168.0.2" to httpGet("my.yahoo.co
```

The protocol "eppc:", by the way, stands for "event program to program communications." The possibilities are limitless. [Chapter 25](#), is devoted to scripting the File Sharing control panel and program linking.

Libraries are AppleScripts that can feed their functionality into other applets. Along with user-defined subroutines, you can also place code that automates certain programs inside of libraries so the code can be used by all applets. For example, you might define a library subroutine that will tell Photoshop to open and save an image file. Any time any other applet needs to save an image file in Photoshop just uses this external library function, instead of having to define the method itself.

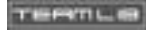

TABLE

## Part III: Scripting Mac OS 9 Applications

TABLE

PREVIOUS

NEXT

PREVIOUS

NEXT

## Chapter 10. Apple Guide and Help Viewer

With Mac OS 8.5 and beyond, Macintosh users have two pieces of system software to rely on for getting help on the Mac OS and programs: the Apple Guide extension and the new browser-based Help Viewer. Apple Guide (see [Figure 10-1](#)) is the tool that can be launched from the Help menu command of several programs. It usually provides the most basic software help, allowing the user to search a small help database and spawning little animations that circle and choose menu items for you. Mainly in response to the Web, Apple's system has since moved to a browser-based help system with the Help Viewer system application. Compared with Apple Guide, Help Viewer more closely integrates the operating-system help documents with web protocols and Sherlock 2. (Sherlock 2 is covered in [Chapter 17](#).) You can find the Help Viewer in the following directory if you're running Mac OS 8.5 or later: *startup disk:System Folder:Help:Apple Help Viewer:Help Viewer*. This chapter describes the Apple Guide's and Help Viewer's dictionaries and gives some examples of how to script your own help systems.

Figure 10-1. An Apple Guide window

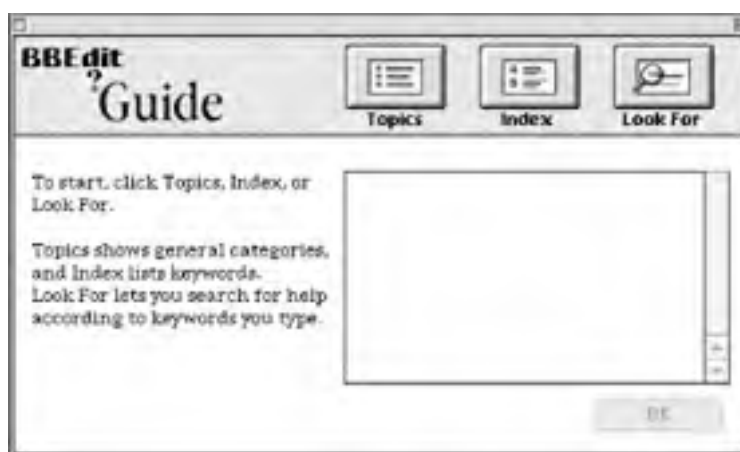

The scriptable Apple Guide extension is located in *startup disk:System Folder:Extensions*. You normally cannot open an application's Apple Guide file from outside the app, unless you are using trusty AppleScript. [Example 10-1](#) opens up the BBEdit Guide file, goes instantly to the Look For help panel, and places the search term "grep" in that panel's search edit field. An AppleScript can be used as a software-testing device for new Mac help systems that use Apple Guide.

### Example 10-1. Opening the BBEdit Guide File

```
(* Apple Guide's 'open' command can take a file specification type for a
parameter *)
set filespec to
    "macintosh hd:BBEdit 5.0:BBEdit 5.0:BBEdit Guide" as file specification
tell application "Apple Guide"
    (* Use the 'string' labeled parameter and the 'ViewNumber' parameter
    that takes an integer type *)
```

```
open database filespec string "grep" ViewNumber 4  
end tell
```



## Apple Guide

---

### Syntax

```
tell application "Apple Guide"
    GoViewTopicAreas (* when a Guide window is open, go to the topics panel
    (* do other stuff with an open Apple Guide *)
end tell
```

### Dictionary commands

#### Animate

If an animation object like a QuickTime movie exists in the open Apple Guide window, then this is a signal for it to execute its animation. The following is an example of *animate* :

```
tell app "Apple Guide" to animate
```

Your script raises an error if you use this command and the open Apple Guide window does not have an animation.

#### Close

This command closes all the Apple Guide windows and the running database of help files. But it does not close the Apple Guide program, which is still running invisibly in the background. You can still program an Apple event to open another application's Guide files, for instance. Use *Quit* if you want to completely quit the Guide program so that it doesn't use the machine's memory anymore.

#### DoCoach

This command draws the coach mark that is defined for the current Apple Guide window, or it has no effect if the current panel has not defined a coach mark. If any of the Topics, Index, or Look For Guide panels are active then this command raises an error.

*CoachID* integer

This optional parameter draws the coach mark associated with a particular id number, defined for the active Guide panel or window.

#### DoHuh

If the beveled button with the "Huh?" label is active in the lower left corner of the Guide window, then issuing this command is the equivalent of clicking the "Huh?" button:

```
tell app "Apple Guide" to DoHuh
```

#### GoBack

This command closes an "oops" topic and returns to the Guide window that preceded the active panel. What's an oops topic, you ask? When the Apple Guide instructs the user to initiate a command such as File  Print and the user moves to the next instructive panel without doing the real



command, then Apple Guide usually displays another panel with the oops label and some text repeats the instructions.

### *GoNext*

This command moves to the next Apple Guide window.

### *GoNextUnconditionally*

Unlike *GoNext*, this command goes to the next window regardless of whether the user has followed previous panel's instructions.

### *GoNextToPanel*

This command goes to the next numbered panel, as in:

```
tell app "Apple Guide" to GoNextToPanel PanelNumber 5
```

Specify the panel number with the `PanelNumber` labeled parameter. If there is not a panel `n` (because the active set of Apple Guide windows only has four panels), then Apple Guide ignores the command.

### *GoNextToFirst*

This command goes to the first panel in the Guide sequence.

### *GoNextToLast*

This command goes to the last panel in the Guide sequence.

### *GoPrevious*

This command goes to the window preceding the active Guide panel; it's the same as clicking the left arrow button in the lower region of an Apple Guide panel.

### *GoPreviousUnconditionally*

This goes to the window preceding the active Guide panel, but doesn't evaluate any of the program's qualifiers such as whether the user followed on-screen instructions. This command has the same effect as clicking the left arrow button in the lower region of an Apple Guide panel.

### *GoStart*

This goes back to the beginning of a help sequence, such as an Apple Guide Topics window.

### *HidePanel*

This minimizes a help window (makes it smaller on the desktop).

### *ShowPanel*

This command expands or maximizes a minimized guide window. The command is ignored if already maximized.

### *TogglePanel*

If the panel is minimized this command maximizes it, and vice versa. It has the same effect as the zoom box (first control in upper right corner) on the Guide panel.

### *GoViewIndex*

This command goes to the access window's Index view, which has the same effect as clicking the button. If the access window is not open then this command raises an error. The access window is the upper level Guide window. See *GoViewLookFor* and *GoViewTopicAreas*.

### *GoViewLookFor*

This command goes to the access window's Look For view (which is the same as clicking the button). If the access window is not open then this command raises an error. See *GoViewIndex* and *GoViewTopicAreas*.

```
string string
```

The `string` labeled parameter for this command forces a search for the `string` and some topic results:

```
GoViewLookFor string "grep"
```

### *GoViewTopicAreas*

This goes to the access window's Topics view, which also happens when you click the Topics button in the access window. If the access window is not open then this command raises an error. See *GoViewIndex* and *GoViewLookFor*.

### *Open*

Use the *Open* command, followed by a `database file-specification` labeled parameter to open a new Apple Guide help system. Save the path to the Guide file in a `file specification` variable; then follow the *open database* syntax with the variable and any of the two optional parameters.

Here's a syntax example:

```
tell app "Apple Guide" to open database filespec string "grep"
```

```
ViewNumber 4
```

This command forces a search of the `filespec` Guide file for the term "grep" and presents the user with a Look For access window. Notice that the target application for the example's command is "Apple Guide", not "BBEdit 5.0." When you use AppleScript, the program's Guide file is controlled through the Apple Guide application. BBEdition's dictionary does not identify any Apple events for controlling the Apple Guide application.

`Database file specification`

The `database` labeled parameter uses a `file specification` object, which contains the path to an Apple Guide file.

```
string string
```

The labeled parameter `string` (which takes a `string` type) allows the script to force a search for the particular `string` term. Using this parameter with the *open* command is equivalent to the user going to the Look For access window, entering the `string` in the search field and clicking the search button. So a single AppleScript command substitutes for at least one manual interaction with the Apple Guide.

`ViewNumber integer`

Follow this labeled parameter with an `integer` representing one of six choices of view to be displayed: 1=Full Howdy, 2=Topic Areas, 3=Index, 4=LookFor, 5=Single Howdy, 6=Topics. For example, [Figure 10-1](#) represents the Full Howdy view.

### *OpenPanelOnly*





This closes any existing access or presentation windows and starts a new sequence in another presentation window. A syntax example is:

```
OpenWithSequenceReplacement SequenceID 1 PanelId 2
```

*SequenceID* integer

This is a required labeled parameter whose *integer* represents the id of the sequence to launch.

*PanelNumber* integer

Optionally, include the id of the panel that starts off the sequence:

```
OpenWithSequenceReplacement SequenceID 1 PanelId 2
```

### *PlaySound*

This sends the open Guide file a *PlaySound* Apple event and includes the id of the sound data labeled parameter:

```
tell app "Apple Guide" to PlaySound SoundId 4
```

*SoundId* integer

This is a number representing the id of the sound data in the database. This labeled parameter is required.

### *Quit*

This closes any open windows and terminates the Apple Guide app. Unlike *close*, *Quit* does not leave Apple Guide silently running in the background, using its megabyte or so of memory.

### *QuitFront*

This is similar to *Quit*, but it leaves Apple Guide running if there is more than one Guide window. In other words, *QuitFront* closes the front Guide window but leaves the next window intact and does not shut down Apple Guide. If only one window is open then *QuitFront* has the same effect as *Quit*.



## Help Viewer

---

Since Help Viewer (see [Figure 10-2](#)) is essentially a browser, you can open up any local hypertext n language (HTML) file with it (see the *open* command for Help Viewer). AppleScripters can thus use program to either provide their scripts with their own HTML-based help systems or provide an altern perhaps quicker avenue to the Mac OS's help files.

**Figure 10-2. A Help Viewer window**



### Syntax

```
tell app "Help Viewer"  
    (* get the app to print various help topics or open HTML files here *)  
end tell
```

### Dictionary commands

*Open* alias list

One of the ways to open up a help file in Help Viewer is to send it an *open* Apple event with a

aliases as a parameter (one alias, representing the file path to the page you want to open). The following example opens a page on Help Viewer search tips. You can also use *open* to open your own HTML files in Help Viewer, as long as you make sure to save the file path as an `alias` in a `list` (as in `{my_alias}`) before passing this parameter to *open* :

```
tell application "Finder"

    (* path to the Help Viewer tips file *)

    set tips to

        ((system folder as string) & "help:apple help
viewer:hvtps.-
    htm")

        as alias

end tell

tell application "Help Viewer"

    activate -- bring it to the fore

    open {tips} -- use open followed by a list with one alias

end tell
```

#### *Print* alias list

You can use code similar to the prior example to send a *print* command to Help Viewer. Create an `alias` to the HTML file, or have the user choose the file to print using the *choose file* scripting addition. ([Appendix A](#), is devoted to scripting additions.) This could be accomplished with the following code, which returns an `alias` type pointing to the file:

```
choose file with prompt "Choose the Help Viewer html file" of type {'
```

Then pass a `list` containing the `alias` to the *print* command:

```
print {the_alias}
```

#### *Quit*

This quits the Help Viewer app.

#### *Run*

This command opens Help Viewer so that you can send Apple events to it:

```
tell application "Help Viewer" to run
```

#### *Close*

This command also quits Help Viewer, like *Quit*.

#### *Search* string

This searches the help files using a particular search term:

```
tell app "Help Viewer" to search looking for "AppleScript"
```

If you want to search just one "book," such as QuickTime Help, then pass the `search` command a `string` parameter:

```
search "QuickTime Help" looking for "AppleScript"
```

`looking for string`

Follow the `looking for` labeled parameter with a `string` containing your search term, as in the following:

```
search looking for "QuickTime" -- or ...
```

```
search looking for "QuickTime or AppleScript"
```

Help Viewer allows the use of the following boolean operators: `and`, `+`, `or`, `|`, `not`, `!`, and grouping parentheses `( )`. An example of grouping is searching for files containing "file type" or "file sharing" but not "file exchange":

```
search looking for "file + (type | sharing) ! exchange"
```

`handle url string`

An easy way to open up a file in Help Viewer is to use the `handle url` command followed by a `string` containing the file path. You can use file paths that are relative to the `startup disk:System Folder`:

```
handle url "Apple Help Viewer:hvtps.htm"
```

The latter command opens up the Help Viewer tips file. Using the `open` command appears to be better if you want to use absolute paths (e.g., "Macintosh HD:Desktop Folder:myfile.html") or your own HTML files using this program (see `open` earlier in this chapter).

## Dictionary classes

`application`

The Help Viewer `application` class has one element, a `window` object, and one property, an `alias` type of the current file that the Help Viewer window is showing at the time. You can refer to the `window` element by using this code:

```
tell app "Help Viewer" to get name of window 1
```

This would return a `string` such as "Help Viewer Tips." You can get the file path of whatever happens to be displayed in Help Viewer at the moment with code such as the following:

```
get current file as text
```

This code returns something like "Macintosh HD:System Folder:Help:Apple Help Viewer:hvtps.htm"

`window (window object)`

You can get properties of the current Help Viewer window (see the `window` class description) by seizing this element with code such as:

```
tell app "Help Viewer" to get name of window 1
```

The element can be referred to by either its `name` (window "Help Viewer Tips") or its `id` (window 1).



### Current file (alias)

Use this property to get the pathname of the file that Help Viewer currently displays.

### window

A Help Viewer window has several common AppleScript window properties, but you cannot use the Help Viewer app to make a new window, as in the following:

```
make new window ...
```

You can get the value of any of these properties with code such as:

```
get bounds of window 1
```

### collapsed (boolean)

You can hide all but the Help Viewer title bar by using this code:

```
set collapsed of window 1 to true
```

### bounds (bounding rectangle)

This property returns the bounding rectangle for the window. This is a list of coordinate pairs (x, y, x2, y2) you can change), such as {50, 79, 668, 611}. For instance, this Help Viewer window's top-left corner is 50 pixels from the left edge of the screen and 79 pixels down.

### closeable (boolean; read-only)

This is a true/false value that indicates whether the window has a close box (the little button in the upper left corner of the window).

### titled (boolean; read-only)

If the window has a title in the title bar, this property is `true`.

### index (integer)

This is the `index` property of the open Help Viewer window. Help Viewer loads new help topics and search results into the same window, so this property is almost always 1:

```
window 1
```

### floating (boolean; read-only)

Most Help Viewer windows are not floating; in other words, you can place them behind document windows on the desktop. This property value is `false` if the window is not floating.

### modal (boolean; read-only)

A modal window (such as an Alert dialog message) has to be dismissed by the user before they can do anything else with their desktop objects. The main Help Viewer window returns `false` for this property.

### resizable (boolean; read-only)

If the window can be resized then this property returns `true`.

### zoomable (boolean; read-only)

This returns `true` if the Help Viewer window has a zoom box, as does the main Viewer window.

window.

`zoomed (boolean)`

This returns `true` if the user has clicked the Help Viewer's zoom box.

`name (international text)`

This gets the `name` of the window, which appears in its title bar. An example of the return value is "Mac Help."

`visible (boolean; read-only)`

If the Help viewer window is open, which it is when the program is running, then this procedure returns `true`.

`position (point; read-only)`

This returns the upper-left corner coordinates of the window as a `list` type. An example return value is `{29, 175}`. The first number represents the number of pixels from the left edge of the screen along the x-axis.

## Examples

```
tell application "Help Viewer"
    activate -- make Help Viewer the active window
    set myhelp to "macintosh hd:desktop folder:machowto.htm" as alias
    -- open up your own html file
    open {myhelp} -- open command takes a list of aliases (or alias)
end tell
```

It is easier to use `open` rather than `handle url` if you want to use absolute file paths to open up different HTML files in Help Viewer.

If you want to create uniformity with the Mac OS's help system, you can generate your own software program's help files in HTML form, then use Help Viewer to display the files.



## Chapter 11. Apple System Profiler

Apple System Profiler is a system program that gathers and displays everything you ever wanted to know about your software, hardware, and networking features, including a few things you wish you didn't know, such as how many extension files reside on your machine. The ASP is located in *startup disk:System Folder:Apple menu Items*; it is accessible from the Apple menu. A system administrator who is responsible for a lot of Macs could use AppleScript and ASP to print out customized reports on all the machines they are responsible for. Figure 11-1 shows the System Profile tab of the Apple System Profiler. The following dictionary reference applies to ASP Version 2.4.4, which is installed with Mac OS 9.04.

Figure 11-1. Apple System Profiler



## *Apple System Profiler*

---

### Syntax

```
tell app "Apple System Profiler"
    (* get the machine's IP address *)
    get TCPIP address
end tell
```

### Dictionary commands

#### *open object or list of objects*

This command opens an ASP report, as in the following example:

```
set rep to "macintosh hd:desktop folder:ASP report" as alias
tell application "Apple System Profiler"
    activate bring ASP to the front
    open rep
end tell
```

#### *print object or list of objects to print*

This prints a report, as in `print ASPReportFile displaying print dialog true` as text.

```
displaying print dialog (boolean)
```

This is an optional `true/false` value. If it's `true`, it displays a dialog for setting print options prior to printing the ASP report.

#### *as (text/shown on screen)*

This is an optional labeled parameter involving whether to print out the report as text or screen in the ASP document.

#### *quit*

This command quits ASP.

#### *run*

This command sends a *run* Apple event to ASP, which is the same as double-clicking the pro desktop. This opens the application if it is not already open.

#### *close reference to object*

This closes an ASP report, optionally saving it in a file. Here is example code:

```
close report "ASPReport" saving ask
```

`saving yes/no/ask`

The optional *saving* labeled parameter takes one of three constants. *yes* saves the report name in ASP's directory (which is the *Apple Menu Items* folder), *no* just closes the report and *ask* displays a dialog that the user can use optionally to rename the document and directory of his choice.

`saving in alias`

Using the code

```
close report report 1 saving in aliasFile
```

saves an open report in the `alias` contained in the variable `aliasFile`.

### *count* reference to object

This command counts the number of open reports or ASP windows and returns an `integer`:

```
count each window
```

```
each class
```

The *each* labeled parameter, as in `count each report`, is not required; you can use `count reports` instead.

### *exists* reference to object

This finds out whether a report or window exists:

```
exists report 1
```

This command returns a `boolean` value, `true` or `false`.

### *make*

This command makes a new report:

```
make new report at "macintosh hd:desktop folder" with properties {report  
contents: {system profile} }
```

A report is the only object that ASP can use *make* with.

```
new (class)
```

Follow the *new* labeled parameter with the `report class` type:

```
make new report
```

```
at (location reference)
```

Follow the *at* labeled parameter with a `string` indicating where you want to save the

```
at "macintosh hd:desktop folder"
```

```
with data (anything)
```

This labeled parameter does not appear to add any value in this context beyond what you add with the *with properties* labeled parameter. At any rate, follow this labeled parameter with an `anything` value.

`with properties (record)`

The `with properties` parameter is followed by a `record` type that contains the new properties. [Chapter 3](#), describes the `record` data type. Here is the example code:

```
tell application "Apple System Profiler"
    make new report at
        "macintosh hd:desktop folder" with properties
        {report contents:{hardware overview},
        report view format:text}
end tell
```

### save reference to report

You can save an ASP report to a file with code such as:

```
save report 1 in "macintosh hd:desktop folder:new.txt"
in (alias)
```

If you pass in a valid `string` pathname with the `in` labeled parameter, then ASP save new file.

`backup (boolean)`

The `backup true` labeled parameter is not necessary; if you continually save the same different filenames, the original saved report is not overwritten. These actions will just create different files of the same ASP report.

## Dictionary classes

`application`

This class represents the Apple System Profiler app. It includes the `window` and `report` elements and numerous properties that contain information on the computer's memory, such as volumes (disk), networking protocols, and other features. Scripters can set non-read-only ASP properties with

```
tell app "Apple System Profiler" to set report contents to
    memory overview
```

You can get information about the machine with code such as the following:

```
get QuickTime version or get file sharing
```

This is `true` or `false` if file sharing is enabled. The phrase "`(report class)`" in the following definition that the `report` class shares this property with the `application` class, and the property has the following definition. The following are `application` elements:

`report`

The application can have one or more open ASP reports. See the `report` class.

`window`

The application can have one or more open ASP windows. See the `window` class.

The following are `application` properties:

`properties`

The code:

```
tell app "Apple System Profiler" to get properties
```

returns a `record` type containing the names and values of the vast majority of the app properties. To get a specific property value from this `record` type, use code such as:

```
get AppleTalk address of properties
```

This useful property returns the hardware address of your Ethernet card as a `string`, "08.00.07.00.00.00."

`clipboard (a list of anything)`

This returns a `list` of whatever items are in the clipboard.

`name (international text)`

The name is "Apple System Profiler."

`frontmost (boolean)`

This value is `true` if ASP is the frontmost app on the desktop.

`version (version)`

This returns the ASP version number, which is a string like "2.4.4." Version 2.4.4 come 9.04 and includes the dictionary described in this chapter.

`gathers at launch (list of constants)`

This property tells ASP which machine data to gather when it starts up or launches. You property by choosing ASP's menu command *Edit-Preferences*. The constants are any of

|                                  |                                     |
|----------------------------------|-------------------------------------|
| <code>all</code>                 | <code>network overview</code>       |
| <code>applications</code>        | <code>printing overview</code>      |
| <code>control panels</code>      | <code>production information</code> |
| <code>devices and volumes</code> | <code>software overview</code>      |
| <code>extensions</code>          | <code>system folders</code>         |
| <code>hardware overview</code>   | <code>system profile</code>         |
| <code>memory overview</code>     |                                     |

Here is example code:

```
set gathers at launch to {network overview, system folders}.
```

`gathering (boolean)`

This is a `boolean` value that returns `true` if the application is in the process of collecting machine.

`remembers window size (boolean)`

This sets the "save window location and size" checkbox in the Preferences window of t

`report view format (text/shown on screen)`

You can set this property to either of the two constants. There are slight differences in the two constants display the ASP data (for example, `text` is better for printing the document)

`preferred report contents (a list of constants)`

You can set this property to any of these constants:

|                                  |                                     |
|----------------------------------|-------------------------------------|
| <code>all</code>                 | <code>network overview</code>       |
| <code>applications</code>        | <code>printing overview</code>      |
| <code>control panels</code>      | <code>production information</code> |
| <code>devices and volumes</code> | <code>software overview</code>      |
| <code>extensions</code>          | <code>system folders</code>         |
| <code>hardware overview</code>   | <code>system profile</code>         |
| <code>memory overview</code>     |                                     |

The setting determines the default manner in which ASP gathers machine data.

`control panel volumes (list of aliases or the constants startup/attached/all/pr`

Usually ASP just gathers information that derives from the startup disk, but your computer may have more than one volume on the desktop. This property determines whether you gather data from the control panels of only the startup disk or of several other volumes. You can use a `list` of aliases to the volumes or one of the constants to give this property a value:

```
set control panel volumes to attached
```

`extension volumes (list of aliases or the constants startup/attached/all/preferr`

Using this property, you can control where ASP gathers information from on extension of aliases to the volumes or one of the four constants to give this property a value.

`application volumes (list of aliases or the constants startup/attached/all/prefe`

Usually ASP just gathers information that derives from the startup disk, but your computer may have more than one volume on the desktop. You can control where ASP gathers information from on extension of aliases to the volumes or one of the four constants to give this property a value.

`system folder volumes (list of aliases or the constants startup/attached/all/preferred)`

Scripters can specify the system folders that ASP gathers data on by setting this property to a `list` of aliases pointing to the system folders or one of four constants. The default is `startup`.

`system info (record)(report class)`

This property returns a `record` containing data from the `system overview` section of the `System Profile` panel. An example return value is:

```
{file sharing:true, finder version:"9.0", system version:"9.0.4  
US", active enabler:"PowerPC Enabler 9.0.4 9.0.4", AtEase versio  
QuickTime version:"4.0.3", StartupDiskName:"Macintosh HD", MacOS  
StartupDiskType:"Hard drive", StartupDiskLocation:"ID = 0",
```



```
StartupDiskBus:"SCSI Bus 0", disk cache size:"6.50 MB", startup  
system info:true}.
```

`MacOS info (record)(report class)`

This gathers all of the information from the Mac OS overview section of the System Profiler. The `MacOS info` property returns a `record` type. [Chapter 3](#) describes the `record` data type.

`finder version (string)(report class)`

This returns the version of the Finder from the frontmost ASP window or report.

`system version (string)(report class)`

This property returns a `string` containing the system version (e.g., "9.04") from the frontmost ASP window or report.

`active enabler (string)(report class)`

This property returns the version of the active enabler system software or an empty string if no enabler is installed.

`AtEase version (string)(report class)`

This is the version of the software At Ease, if it's installed.

`MultipleUsers user name (string)(report class)`

This returns the current username if Multiple Users is installed and a user is logged in.

`MultipleUsersEnvironment (string)(report class)`

This property returns information on the Multiple Users environment if Multiple Users is installed and a user is logged in.

`QuickTime version (string)(report class)`

This property finds out which Quicktime version the machine is running with code such as

```
set qt to QuickTime version
```

`file sharing (boolean)(report class):`

This is a `true` or `false` value indicating whether file sharing is enabled.

`startup info (record)(report class)`

This property returns a `record` containing useful system information such as your mac's startup disk size. The return value from `get startup info` looks like:

```
{StartupDiskType:"Hard drive", StartupDiskLocation: "ID = 0",  
StartupDiskBus:"SCSI Bus 0", disk cache size:"6.50 MB", startup
```

`StartupDiskName (string)(report class)`

This property returns the name of your startup disk.

`StartupDiskType (string)(report class)`

This returns a `string` such as "Hard drive."

`StartupDiskLocation (string)(report class)`

This property returns a `string` such as "ID = 0."

`StartupDiskBus (string)(report class)`

This returns a string from the startup device section of the System Profile panel, such as  
`memory info (string)(report class)`

This is a `record` type whose return value looks like:

```
{video memory size:"", memory cache size:"Not installed", VM info  
VM size:"209 MB", VM storage:"scratch", physical RAM size:"208 M  
memory info:true}
```

`disk cache size (string)(report class)`

This property returns the disk cache `string` from the memory overview section of the panel. An example is "6.50 MB."

`video memory size (string)(report class)`

This property returns the video memory size or an empty `string` if the data is not available.

`video note (string)(report class)`

This property returns nothing on my machine, but returns a `string` if Video note information is available.

`memory cache size (string)(report class)`

This property returns "Not Installed" if the external L2 cache is disabled on your motherboard for my CPU-upgraded machine.

`VM info (boolean)(report class)`

This is a `true/false` value indicating whether virtual memory is turned on.

`VM storage(string)(report class)`

This property returns the name of the volume or disk that is storing the virtual-memory memory is turned on.

`VM size (string)(report class)`

This returns a `string` representing the amount of virtual memory the machine is using or an empty `string` otherwise.

`physical RAM size (string)(report class)`

This property returns the amount of memory the machine has.

`hardware info (record)(report class)`

This returns a `record` type containing the information that is found in the hardware-overview section of the System Profile panel. Here's a sample return value:

```
{logicboard num:"69", unique logicboard num:"69",  
model name:"Power Macintosh 8500 series", keyboard type:"Apple  
Extended Keyboard", hardware attributes:"Not available",  
processor type:"PowerPC G3", rated speed:"400 MHz", processors:"  
nanokernel version:"2.13", free pools:" 0", scheduled processors  
hardware info:true}.
```

`logicboard num (string)(report class)`

This represents a subset of the hardware-info value (see the example return value under "hardware info").

The following 10 properties represent a subset of the hardware info value (see the example return value under "hardware info"):

```
unique logicboard num (string)(report class)  
rated speed (string)(report class)  
model name (string)(report class)  
keyboard type (string)(report class)  
hardware attributes (string)(report class)  
processor type (string)(report class)  
processors (string)(report class)  
nanokernel version (string)(report class)  
free pools (string)(report class)  
scheduled processors (string)(report class)
```

`network info (record)(report class)`

All of the available AppleTalk, Ethernet, modem, and other networking information (including address and subnet mask) is returned as a `record` type. In other words, this is a very important property for anyone who is dealing with networked Macs. The data derives from the network-overview section of ASP's System Profile.

`Ethernet information (record)(report class)`

This property returns a `record` type containing the values for Ethernet link, duplex, and speed.

`Ethernet link (string)(report class)`

This returns the Ethernet link value from the network-overview section of ASP's System Profile.

`Ethernet speed (string)(report class)`

This returns the Ethernet speed value from the network-overview section of ASP's System Profile.

`Ethernet duplex (string)(report class)`

This returns the Ethernet duplex value from the network-overview section of ASP's System Profile.

`modem info (string)(report class)`

This property returns the modem info value from the network-overview section of ASP's System Profile.

`modem name (string)(report class)`

This property returns the modem name value from the network-overview section of AS tab.

`modem protocol (string)(report class)`

This property returns the modem protocol value from the network-overview section of AS Profile tab.

`modem version (string)(report class)`

This property returns the modem version value from the network-overview section of AS Profile tab.

`modem status (string)(report class)`

This property returns the modem status value from the network-overview section of AS tab.

`Open Transport info (record)(report class)`

This property returns a `record` type containing information derived from the network-overview section of the System Profile tab. The following is a sample return value:

```
{Open Transport installed:true, Open Transport status:true, Open Transport version:"2.6.1", Open Transport info:true}.
```

`Open Transport installed (boolean)(report class)`, `Open Transport status (boolean)(report class)`, `Open Transport version (string)(report class)`

These properties return a subset of the Open Transport info value. See Open Transport info sample return value.

`AppleTalk info (record)(report class)`

This value is a `record` type containing the AppleTalk information from the network-overview section of the System Profile tab. Here is a sample return value:

```
{AppleTalk installed:true, AppleTalk state:true, AppleTalk version:"60", default AppleTalk zone:"Not available", active net ports:"Ethernet built-in LocalTalk (printer) built-in", AppleTalk node:"123", AppleTalk address:"08.00.07.00.00.00", AppleTalk router:"<not available>", AppleTalk info:true}
```

`AppleTalk installed (boolean)(report class)`

This property returns a subset of the AppleTalk info property value. See AppleTalk info sample return value.

`AppleTalk state (boolean)(report class)`

This property returns a subset of the AppleTalk info property value. See AppleTalk info sample return value.

`AppleTalk version (string)(report class)`

This property returns a subset of the AppleTalk info property value. See `AppleTalk info` return value.

`file sharing (boolean)(report class)`

This is a `true/false` value indicating whether file sharing is started in the File Sharing default AppleTalk zone (`string`)(report class)

This property returns a subset of the AppleTalk info property value. See `AppleTalk info` return value.

`active network ports (string)(report class)`

This property returns a subset of the AppleTalk info property value. See `AppleTalk info` return value.

`AppleTalk network (string)(report class)`

This property returns a subset of the AppleTalk info property value. See `AppleTalk info` return value.

`AppleTalk node (string)(report class)`

This property returns a subset of the AppleTalk info property value. See `AppleTalk info` return value.

`AppleTalk address (string)(report class)`

This property returns a subset of the AppleTalk info property value. See `AppleTalk info` return value.

`AppleTalk router (string)(report class)`

This property returns a subset of the AppleTalk info property value. See `AppleTalk info` return value.

`TCPIP info (record)(report class)`

This property returns a `record` type containing the TCP/IP data for the machine, such address, version, and subnet mask. The return value looks like:

```
{TCPIP installed:true, TCPIP status:true, TCPIP version:"2.6.1",  
web sharing:false, multihoming:false, TCPIP netmask:"255.255.0.0  
TCPIP address:"192.168.0.3", TCPIP gateway:"192.168.0.1", TCPIP  
TCPIP nameserver:"192.168.0.1", TCPIP info:true}
```

The data is derived from the network overview section of the System profile tab.

`TCPIP installed (boolean)(report class)`

This property returns a subset of the TCPIP info property value. If TCP/IP is not installed property returns `false`.

`TCPIP status (boolean)(report class)`, `TCPIP version (string)(report class)`, `multihoming (report class)`

These properties return a subset of the TCPIP info property value. See `TCPIP info`.

`web sharing (boolean)(report class)`

This property returns a subset of the TCPIP info property value. It is `true` if web sharing is enabled in the Web Sharing control panel.

`TCPIP netmask (string)(report class)`

This property returns a subset of the TCPIP info property value. It returns a `string` such as `"255.255.255.0"`. See `TCPIP info`.

`TCPIP address (string)(report class)`

This property returns a subset of the TCPIP info property value. It returns a `string` such as `"172.128.0.1"`. See `TCPIP info`.

`TCPIP gateway (string)(report class)`, `TCPIP domain (string)(report class)`, `TCPIP netmask (string)(report class)`

These properties return a subset of the TCPIP info property value. You can also find them in the TCPIP control panel. See `TCPIP info`.

`production info (record)(report class)`

This property returns a record type that contains any production information on the machine. A sample return value is:

```
{ROM revision:"$77D.28F1", boot ROM version:"Not available", boot ROM file version:"Not available", serial number:"Not applicable", software bundle number:"Not applicable", sales order number:"Not applicable", production info:true}
```

The following six properties are subsets of the production info value:

```
ROM revision (string)(report class)  
boot ROM version (string)(report class)  
boot ROM file version (string)(report class)  
serial number (string)(report class)  
software bundle number (string)(report class)  
sales order number (string)(report class)  
not applicable (string)(report class)
```

This returns the `string` "not applicable" if the machine is using a U.S. version of ASP. Other versions return the translated version of "not applicable."

`not available (string)(report class)`

This returns the `string` "not available" if the machine is using a U.S. version of ASP. Other versions return the translated version of "not available."

`monitors (string)(report class)`

This property returns the number of monitors that are connected to the machine.

`report`

This class represents an Apple System Profiler report. These `reports` assemble all or a sub information as either an ASP document or text file. Most of the `report` object's properties (it are shared with the `application` object; those that are not shared are defined in the upcoming the `application` class discussion for the definitions of most of the `report` class's properties are `report` properties:

`name` (`international text`; `read-only`)

This property returns the report name as a `string`.

`id` (`integer`; `read-only`)

Every report has a unique id that looks like 182306468. You can get the ID of the front code such as:

```
tell app "Apple System Profiler" to get id of report 1
```

If you set this value to a variable you can then refer to the report by its ID:

```
report ID 182306468
```

`index` (`integer`; `read-only`)

Open ASP reports can be identified with a 1-based index: report 1 for the first report the report 2 for the second, etc. You can initially get the ID of a report with the code:

```
set myid to id of report 1
```

`report contents` (`list of constants`)

`report contents` is a `list` containing any of the following constants:

|                                  |                                     |
|----------------------------------|-------------------------------------|
| <code>all</code>                 | <code>network overview</code>       |
| <code>applications</code>        | <code>printing overview</code>      |
| <code>control panels</code>      | <code>production information</code> |
| <code>devices and volumes</code> | <code>software overview</code>      |
| <code>extensions</code>          | <code>system folders</code>         |
| <code>hardware overview</code>   | <code>system profile</code>         |
| <code>memory overview</code>     |                                     |

This is a `list` of the type of data that the report contains. You can also use this property a new ASP report; see the `make` command description in this chapter. The system profile constitutes the software overview, memory overview, hardware overview, network overview, and production information categories.

`report text` (`string`; `read-only`)

This property returns a large `string` of tab-delimited values if the report is extensive if the return value might be useful if you wanted to save the `string` to a file and then import file.

`window class`

This is an ASP window object that has the typical properties of a Mac window.

`bounds` (`bounding rectangle`)

This returns the boundary rectangle for the window as a `list` of integers, such as {50,

`closeable` (`boolean`; `read-only`)

This returns `true` or `false` depending on whether the window has a close box.

`titled (boolean; read-only )`

This is a `true/false` value depending on whether the window has a title bar.

`name (international text; read-only)`

This property returns the window's title, which could be useful when you try to identify a report.

`modal (boolean; read-only )`

This returns a `true/false` value indicating whether the window is modal or not. Since windows are document windows (you can move them around and access other window document window), this property often returns `false`.

`resizable (boolean; read-only)`

This returns a `true/false` value indicating whether the window can be resized by dragging.

`zoomable (boolean; read-only)`

This returns a `true/false` value indicating whether the window has a zoom box in its corner.

`zoomed (boolean)`

You can use this property to increase or decrease an ASP-report window size:

```
set zoomed of window 1 to true.
```

## Examples

This script gathers important system information on the local machine and displays the dialog shown in Figure 11-2.

**Figure 11-2. The Apple System Profiler Example dialog box**



```
try -- trap any errors caused by running ASP
tell application "Apple System Profiler"
    launch -- run the app but don't bring it to the front
    set sys to system version -- a string like "9.04"
    set startdisk to StartupDiskName
    set ram to physical RAM size -- how much RAM does the machine have?
```



```
set megh to rated speed -- how fast the machine is in megahertz
set cpu to processor type -- an example is "PowerPC G3 400"
(* Assemble a message to the user in the sysmessage variable *)
set sysmessage to return & "The system version is : " & sys &-
return
set sysmessage to sysmessage & "Startup disk name: " & startdisk-
& return
set sysmessage to sysmessage & "Amount of RAM: " & ram & return
set sysmessage to sysmessage & "CPU speed: " & megh & return
set sysmessage to sysmessage & "CPU type: " & cpu & return
display dialog sysmessage
end tell
on error errMsg
display dialog "Opening ASP caused this error: " & errMsg
end try
```

**T E N T L E**

**PREVIOUS**

**NEXT**

## Chapter 12. Keychain Scripting and Apple Verifier

Mac OS 9 ships with a number of applications and files that help users protect their files, folders, and passwords from intruders. Apple Computer groups these technologies under the Apple Data Security umbrella term. These software tools include:

- The Apple Verifier program, which verifies files that have been digitally signed
- Apple File Signer software for applying digital signatures to files (this is only available in the Security Software Developers Kit)
- Apple File Security, which you can use to encrypt and decrypt files
- The Keychain Access control panel and Keychain Scripting, which involve the storage of passwords in a secure repository or database called a *keychain* file
- Several extension files in the *startup disk:System Folder:Extensions* folder, including *Security Cert Module*, *Security Library*, *Security Manager*, *Security Policy Module*, *Security Storage Module*

Look in the *startup disk:Applications:Security* folder and you will find the Apple File Security and Apple Verifier programs. Apple File Security allows you to encrypt and decrypt files using a passphrase of five or more characters that you create. You *must* remember this password unless you have used Keychain Access with the file encryption, which is explained later in this chapter. Encryption mathematically scrambles the file data into a hodge-podge of nonsensical ASCII characters that look like [Example 12-1](#), which is part of this paragraph after it was encrypted. It is extremely difficult, if not impossible (if they do not have your passphrases), for unintended or malicious recipients to break the code and decipher encrypted files.

### Example 12-1. A Sample Portion of an Encrypted File

```
__!Åmç__-#8_ÁÎ>°C°E_šëBj,/Z. .,©._fnB,"†VS'íu,>...£1Ë-_éΣI_{_ÇRôY] *oe}g_  
z2<Ú~e)Eifí3&bEa_Ü__E,â#@aí'îî·k_m].¿__'__AQHuè·Ë...e>>éα>/Ø_>~>Ø>_>=_>ØØ  
N-
```

Just open a file from Apple File Security's File menu, and it will prompt you for a password before encrypting it. You can also encrypt a file from the Finder's File menu in Mac OS 9. Finally, just drag a file over the Apple File Security icon and it displays the dialog window that [Figure 12-1](#) shows. If you checked the "Add to Keychain" checkbox when you encrypted the file (see [Figure 12-1](#)), then you can just double-click the file later to decrypt it (return it to its readable and insecure state). If you did not add the passphrase to a keychain then you have to recall the password to decrypt it. Otherwise, no one (including Apple's engineers) will be able to help you decrypt the file. So do not encrypt that email exonerating you and your company from abusing a software monopoly unless you plan to remember the passphrase.

**Figure 12-1. Apple File Security adds an encrypted file passphrase to a keychain**



Apple File Security is not scriptable with Mac OS 9, but another security program that works closely with Apple's encryption method can be used with AppleScript—Keychain Access. This is a control panel, but its scripting functions are accessible through the Keychain Scripting software tucked away with the scripting additions in the *startup disk:System Folder:Scripting Additions* folder. Figure 12-1 shows the checkbox that allows you to add a passphrase for an encrypted file to a keychain. Again, Mac OS 9, a keychain is a password file or database that is stored in encrypted form in *startup disk:System Folder:Preferences:Keychains*. You can have one or more keychains as long as you give them unique names. The keychain is designed to provide automatic passwords for:

- Logging on to an AppleTalk or AppleShare IP server (i.e., a computer that you are connected via Ethernet)
- Decrypting a file that has been encrypted using Apple File Security
- Logging in to a remote web site
- Usage by a software program
- Accessing a digital certificate that you have added to a keychain

Not all of this functionality (e.g., using Keychain Access with web sites) was widely available by Winter 2001, but keychains are very useful with files and AppleShare servers. For example, once you have added an AppleShare key to a keychain, then you can mount the specified volume simply by clicking the button (it says "go there") in Keychain Access's Get Info window for that AppleShare key. Again, Keychain Access is a control panel that is located in *startup disk:System Folder:Control Panels*.

Apple Verifier is the other scriptable security application that this chapter describes. Another part of Apple Data Security services is Apple Code Signing. Apple Code Signing is a new Mac OS 9 technology that allows developers to digitally sign applications, plug-ins, and content. Digital certificates are unique IDs that you can apply to software (such as a program that you have coded) that the software's recipients can be sure that it came from you (and so that you cannot deny that it came from you!). Apple Code Signer is another security program that is only distributed with the Apple Security Software Development Kit. Software security and cryptography are very interesting but large subjects, so I recommend that you try external information sources to learn more about them.



Pretty Good Privacy is freeware software for strong encryption (there is a commercial version also). There is a Macintosh version that will work with your email program to encrypt email. The PGP international site has some good documentation on software encryption at <http://www.pgpi.org/doc/>. Apple Computer's security site is <http://developer.apple.com/macos/security.html>. You can obtain the Apple Security SDK at [ftp://ftp.apple.com/developer/Development\\_Kits/Security\\_SDK.sit.hqx](ftp://ftp.apple.com/developer/Development_Kits/Security_SDK.sit.hqx). The following sites describe and tell you how to obtain digital certificates: <http://www.thawte.com> and <http://www.verisign.com>.

This chapter will describe AppleScripting with Keychain Scripting and Apple Verifier, which is Apple Computer's program for checking the digital signatures of files or programs that you download from some potentially insecure source such as the Web.



## Keychain Scripting

---

As I mentioned before, a keychain is a password file or database that is stored in encrypted form in `disk:System Folder:Preferences:Keychains`. The scripting of keychains, which store important password entry to systems such as local networks, is accomplished through the Keychain Scripting software that is included with the scripting additions in the `startup disk:System Folder:Scripting Additions` folder. [Fig 1-1](#) shows the checkbox that allows you to add a passphrase for an encrypted file to a keychain. You see how the Keychain Scripting application just as you would target any other program, such as by enclosing Keychain Scripting commands in `tell` statements.

### Syntax

```
tell app "Keychain Scripting"
  get current keychain -- get default keychain
end tell
```

### Dictionary commands

#### *count* keychains or keys

This command counts the number of keychains the computer system has or the number of keys in a keychain. You can have more than one keychain; for example, I have a separate keychain just for my Ethernet. One keychain is always the default or active one and receives all the keys you create (see the `current keychain` property of the `keychain application` class). If you want to count just the number of keychains, use this code:

```
tell app "Keychain Scripting" to count keychains
```

This code gets a count of keys within a keychain and returns an `integer`:

```
tell application "Keychain Scripting"
  tell keychain "MyPasses" to count keys
end tell
```

#### *each* class

You can use the *each* labeled parameter to specify the counting of keys or keychains:

```
count each key
```

#### *delete* keychain or key

You can remove a key from a keychain or delete a keychain altogether with this command. The following example deletes a certain key that involves connecting to another computer over a TCP/IP network. The script does not delete the key if the keychain is locked, which is why it is a good idea to lock the keychain whenever you are not adding or removing keys from them! This is particularly true because a script can just make an index reference to a key (e.g., Internet key 1) and delete the key without its actual name.

```
tell application "Keychain Scripting"
    delete Internet key 1 of keychain "MyPasses"
end tell
```

#### *exists* reference to keychain or key

This command is designed to find out whether a key or keychain exists:

```
set thebool to (exists keychain "BogusHacker")
```

Unfortunately, this command does not yet work with my version of Mac OS 9 (as of 9.0.4).

#### *lock* reference to keychain

This command locks a keychain so it cannot be accessed (for instance, by a script). If you use it without a keychain reference, then all the keychains are locked. This code locks a particular keychain and first finds out whether it is locked at all:

```
tell application "Keychain Scripting"
    if (not locked of keychain "MyPasses") then
        lock keychain "MyPasses"
    end if
end tell
```

You could use similar code in a utility script that makes sure all keychains are locked:

```
tell application "Keychain Scripting" to lock
```

#### *make*

Use this command to automate the generation of new keys or keychains. The *new* and *at* labels are required (unless you are making a new keychain, in which case *at* is not required). This example makes a new `Internet` key in a keychain called "MyPasses":

```
tell application "Keychain Scripting"
    try
        make new Internet key at current keychain with properties→
            {server:"my.yahoo.com", comment:
                "General login id for yahoo services",
                name:"yahoo_login", account:"login_anon",
                password:"X$50*LiL"}
        on error errmessage
            display dialog "There was an error: " & errmessage
        end try
    end tell
new class
```

If you are making a new key, then the class can be "Internet key" (for a web login service), "AppleShare key" (for automating the username and password for a file server), or "generic key" (other key types such as passphrases for encrypted files). If you are making a new key the syntax is:

```
make new keychain with properties {name:"test_key", locked:false}
at location
```

If you are making a new key, use the *at* labeled parameter to specify the keychain location.

```
make new Internet key at current keychain...
```

This parameter is not necessary if you are making a new keychain rather than a new key.

```
with data anything
```

It is not necessary to use this *with data* parameter with the *make* command, since you can specify the new key's or keychain's properties with the *with properties* parameter.

```
with properties record
```

This labeled parameter fills in the properties of the new key or keychain. This example shows properties for linking to a file server over TCP/IP:

```
tell application "Keychain Scripting"
    try -- catch any errors and report the message
        make new AppleShare key at keychain "program_link"
        with properties {server:"iMac", zone:"192.168.10.15",
            volume:"Macintosh HD", comment:"Login for iMac",
            name:"iMac_login", account:"powerpc", password:"Xi$ap%"}
        on error errmessage
            display dialog "There was an error: " & errmessage
        end try
    end tell
```

### *quit*

You can quit the Keychain Scripting app with this command:

```
tell app "Keychain Scripting" to quit
```

### *unlock reference to keychain*

Unlock a keychain with this command and optionally provide a password if you do not want the Access program to display the dialog that is necessary for the user to enter the keychain's password. The example code is:

```
unlock keychain "prog_link" with password "Xi$ap%"
```

## Dictionary classes

### application

This class represents the Keychain Scripting program. For example, you can get the current keychain (otherwise known as the default keychain) with code such as:

```
tell app "Keychain Scripting" to get current keychain
```

name string (read-only)

This property returns the string "Keychain Scripting."

current keychain reference to keychain

This property returns the name of the current or default keychain, such as "MyPasses."

version version (read-only)

This property returns a string specifying the Keychain Scripting software version, such as

### keychain

This class represents a keychain that you can create with either the Keychain Access control panel, AppleScript and the Keychain Scripting program. For example, you can make a new keychain such as:

```
make new keychain with properties {name:"test_key", locked:false}
```

Or you can find out whether a certain keychain is locked or not with the code phrase:

```
get locked of current keychain
```

name string (read-only)

This property returns the name of the Keychain as a string, such as "MyPasses."

locked boolean (read-only)

The true/false locked property is true if the keychain is locked. The following code locks keychains:

```
tell app "Keychain Scripting" to lock
```

### key

This is the "super" class for all types of specific keys (e.g., AppleShare key) and the return code such as:

```
tell app "Keychain Scripting" to get keys of current keychain
```

This code returns a list of all the key objects contained by the default keychain. The return something like this:

```
{Internet key 1 of keychain "MyPasses" of application "Keychain  
Scripting", generic key 1 of keychain "MyPasses" of application "Keyc  
Scripting", generic key 2 of keychain "MyPasses" of application "Keyc  
Scripting", generic key 3 of keychain "MyPasses" of application "Keyc
```



```
Scripting"}. In other words, this is a reference to four different keys in the  
keychain "MyPasses."
```

```
name string
```

This property returns the key's name as it appears in the Keychain Access control panel.

```
account string
```

If the key involves a password (for example, a key that has an AppleShare password), the password is returned as a `string`, such as `"_0iX6."`

```
creation date date (read-only)
```

This `creation date` property returns an AppleScript `date` object representing the date the key was created. The `creation date` appears when you click the Get Info button in the Keychain Access control panel, with a specific key selected. See the `Date` type information in [Chapter 3](#).

```
modification date date (read-only)
```

This `modification date` property returns an AppleScript `date` object representing when the key was modified. The `modification date` appears when you click the Get Info button in the Keychain Access control panel, with a specific key selected. See the `Date` type information in [Chapter 3](#).

```
description string
```

If there is any description involved with the key, such as if you included a `description` in scripting the creation of the key, then this property holds this description as a `string`. The return value may be an empty `string`.

```
comment string
```

This value appears in the Comments text field in the Keychain Access control panel's Control panel window. This return value can also be an empty `string` if there are no comments associated with the key.

```
creator code class
```

This returns the Mac creator code for the icon associated with the key (i.e., as it is displayed in the Keychain Access control panel). Using code such as:

```
get creator code of generic key 1 of keychain "MyPasses"
```

I get a return value in raw data:

```
<<class ppcx>>
```

```
file type class
```

This returns the key's Mac file type, which is used to match the key with a specific icon. Using code such as:

```
get file type of generic key 1 of keychain "MyPasses"
```

I get a return value in raw data:

```
<<class genp>>
```

[Chapter 3](#) describes the `Data` data type.

`custom icon boolean`

This returns `true` if the key uses a custom icon:

```
get custom icon of generic key 1 of keychain "MyPasses"
```

`invisible boolean`

This property returns `false` if the key is visible to the user.

`negative boolean`

This property returns `true` if the key prevents the keychain from being used.

`password string`

If the key is associated with a password (as most are), this property contains the password `string`. Get all passwords associated with an *unlocked* keychain as a `list` type with following code (if your keychain is called "MyPasses"):

```
get password of (keys of keychain "MyPasses")
```

`AppleShare key`

This class is a subclass of the `key` class, so it has the same properties as the `key` class in addition to the following specialized properties. For example, if you use the Chooser to connect to another computer via TCP/IP, and check the Add to Keychain checkbox, then an `AppleShare key` is automatically created for that file server and added to the default keychain.

`zone string`

This `string` property identifies the AppleTalk zone or the IP address (as in "192.168.0.1") that the `AppleShare key` connects to a computer via the TCP/IP protocol.

`server string`

This property returns the name of the file server associated with the key, as in "iMacHc123".

`volume string:`

This `string` identifies the volume that is mounted on the desktop when you use this `AppleShare key` to connect to another computer.

`Internet key`

This class represents a type of key that is designed to automatically log you on to a server. As a subclass of the `key` class, it also inherits the properties of that class. In other words, an `Internet key` has creation-date and modification-date properties, along with its five custom props.

`server string`

This `string` returns the server address or hostname of the key to a web server, as in "my.yahoo.com" for a (hypothetical) login key to Yahoo.com's servers.

`path string`

This property returns a `string` to a file or directory, such as `finance/get_stock.cgi` if `my.yahoo.com/finance/get_stock.cgi` existed. If there is no URL path after the hostname (my.yahoo.com) then this property is an empty `string`.

`security domain string`

This `string` is empty if there is no specified security-domain property for the `Internet`  
`port integer`

This represents the TCP/IP port number, as in 80 for a typical web server.

`protocol constant`

The protocol can be any of the following constants:

`FTP/HTTP/IRC/NNTP/POP3/SMTP/SOCKS/IMAP/LDAP/AppleTalk/AFP/Telnet`  
example, if the hypothetical `Internet key` was used for gaining access to an File Transfer Protocol server, then FTP would be the protocol.

`authentication constant`

This property can be any one of the following constants: `NTLM/MSN/DPA/RPA/HTTP`  
`digest/default`.

`generic key`

The `key` class is considered `generic` if it is not an Appleshare or an Internet key, such as an Apple File Security password. For example, if you encrypt a file and opt to store the encryption password for that file in a keychain, this would be considered a `generic key`. You could refer to a `key` in code by its index:

```
tell app "Keychain Scripting" to get service of generic key 1 of  
keychain "MyPasses"  
service string
```

This is a `string` that usually contains the name of the key, such as the filename for a file that has been encrypted by Apple File Security and added to a keychain.

## Apple Verifier

---

Apple Verifier is a program that verifies whether or not the files you open with it have been digitally signed. In OS 9, you can find it in the *startup disk:Applications:Security* folder. Apple Code Signing is a security technology that gives the recipient of your code a way to verify if the code came from a certain software developer. Code Signer (used to apply digital certificates to programs) is another security program that is only available with the Apple Security Software Development Kit (see the note earlier in this chapter for how to download the kit).

### Syntax

```
tell app "Apple Verifier"
    open alias_to_signedFile
end tell
```

### Dictionary commands

*open* alias or list of aliases

Apple Verifier has two commands, *open* and *verify*. Both commands apparently attempt to verify digital signatures applied to the file, since the *open* command can result in the dialog window of Figure 12-2. The parameter for the *open* command is an *alias* or a *list* of aliases:

```
open alias "A2gig:fm db: pbwp.fm"
```

Figure 12-2. Apple Verifier open command can display this result



*verify* alias or list of aliases

The *verify* command could be used to verify the digital signatures of a folder full of files by using aliases with *verify*, as in this example:

```
set folPath to ((path to desktop as text) & "today") (* get path to folder of files to verify *)
set folList to (list folder folPath) (* get the contents of that folder *)
```

```
list type *)  
tell application "Apple Verifier"  
    activate  
    repeat with f in folList  
        verify (alias (folPath & ":" & f))  
    end repeat  
end tell
```



## Chapter 13. Desktop Printer Manager

Desktop Printer Manager (DPM), shown in [Figure 13-1](#), is an application that was introduced in Mac OS 8.5. Located in the *startup disk:System Folder:Scripting Additions* directory, it is controlled entirely by Apple events and scripts. It does not have a graphical user interface or an Application Switcher icon. As an AppleScripter you have the privilege to control these applications that others rarely know exist, as long as they are scriptable.

**Figure 13-1. Desktop Printer Manager application in the Scripting Additions folder**

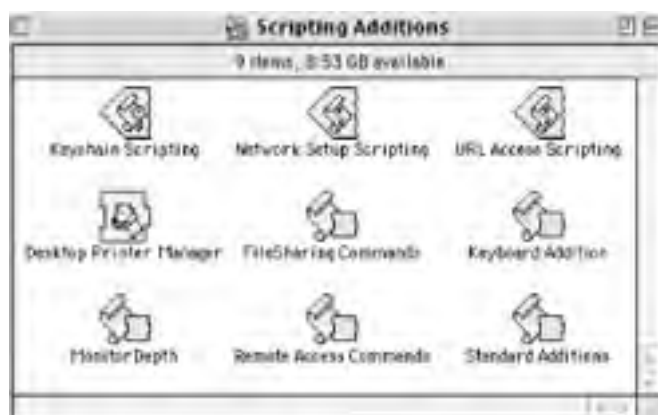

As you have probably figured out by its name, DPM lets you write powerful scripts that create and set several properties of desktop printers. These are desktop icons (they can be located in folders other than the Desktop folder) that can be used for printing or otherwise processing documents and files. You just drag and drop the document on to the icon, as you would when manually placing a file in a folder. Desktop printers can be created for PostScript printers, not, alas, with the trusty Hewlett-Packard DeskJet that is connected to my Mac. PostScript is an Adobe Systems graphics programming language that has become an industry printing standard. For instance, if you have a LaserWriter, which uses the LaserWriter 8 driver, then you can control desktop printers with DPM. You can also create desktop printers with the Desktop Printer Utility in the *startup disk:Apple Extras:Apple LaserWriter folder*.

## *Desktop Print Manager*

---

### Syntax

```
tell app "Desktop Printer Manager"

    (* Find out which installed drivers can work with desktop printers; a
    list of these drivers is stored in the drivers variable, if your
    computer has any supported drivers *)

    set drivers to supported drivers

end tell
```

The following dictionary commands and classes are based on the Desktop Printer Manager Version been scriptable since Mac OS 8.5 (in fact, it was introduced with that OS version).

### Dictionary commands

#### *run*

This command sends DPM a *run* Apple event to open it (this is not usually necessary since a targeting DPM will implicitly launch the application if it's not already open).

#### *quit*

This quits the DPM app. The DPM quits automatically after it is finished processing your script. The `delay` property is set to *never*. See the `quit delay` section elsewhere in this chapter.

#### *make*

You can make a new desktop printer with this command and give it some properties:

#### *new desktop printer object*

A required labeled parameter that always takes the form of:

```
make new desktop printer ...
```

not:

```
make new file
```

or some other object. See the `desktop printer` class description for a review of this

```
at alias
```

This is a labeled parameter that lets you decide where to create the desktop printer icon. If you include this optional parameter then the desktop printer (DTP) is created on the desktop.

```
make new desktop printer at (alias "macintosh hd:desktop folder:"  
with properties {name: "Laser",is default: true, driver name: "L  
address: addSpec } (* addSpec is a variable holding an address s  
object *)
```

See the `address specification` class description elsewhere in this chapter.

```
with properties record
```

This is a `record` type that holds the properties of the new desktop printer. `with prop` labeled parameter with the `make` command; the `address` and `driver name` properties identified in this `record`. See the `at` parameter description preceding this segment for `with properties` parameter. [Chapter 3](#), describes what a `record` data type is.

### *count*

This command returns an `integer` representing the number of desktop printers:

```
count desktop printers or count each desktop printer.
```

```
each desktop printer
```

The *each* labeled parameter is optional. You do not have to use `each` if your code has

```
count desktop printers
```

Otherwise use:

```
count each desktop printer
```

### *delete* reference to desktop printer

You can delete a desktop printer with code such as:

```
tell app "Desktop Printer Manager" to delete desktop printer "Laser"
```

You can also identify the desktop printer to delete by its index:

```
delete desktop printer 1
```

If there is only one DTP then:

```
desktop printer 1
```

refers to it. If there is more than one DTP, your script has to be more specific in identifying the

```
every desktop printer whose protocol is "AppleTalk"
```

## Dictionary classes

```
application
```

The `application` class represents the Desktop Printer Manager program itself. This class has `desktop printer` elements and four properties. The following is an `application` element

```
desktop printer
```



This element represents one or more desktop printers. You can find out how many desktop printers are with code such as:

```
tell app "Desktop Printer Manager" to count desktop printers
```

Or you can get a handle on a desktop-printer object by storing it in a variable:

```
tell app "Desktop Printer Manager" to set dtp to-  
    desktop printer 1
```

The following are application properties:

`default printer` (desktop printer object)

This is a settable property that allows a script to decide which desktop printer the computer will use. If you are connected to more than one PostScript printer, then DPM scripting lets you choose which printer will do your printing at the moment.

`supported drivers` (list of strings; read-only)

This property returns a value like

```
{"LaserWriter 8"}
```

which is a list of drivers installed on the computer that support desktop printers.

`quit delay` (default/never or integer)

This property can be set to a constant, such as `never` or `default`, or to a certain number of seconds (1 to 15). DPM will then quit after the last script command is processed and the specified number of seconds has passed (or it will not quit automatically if you set this property to `never`). Set this property to `never` if you expect to run DPM scripts several times during a computing session.

`credits` (string; read-only)

This is a self-congratulatory list of the Desktop Printer Manager programmers.

`desktop printer`

This class represents a `desktop printer` object. These objects are returned by the application's `printer` property, as well as by the command `desktop printers` or `every desktop printer`, which returns a list of printers or an empty list if you do not have or cannot support desktop printers.

`properties` (record)

This desktop printer property returns a `record` type containing name/value pairs for various properties. The return value looks something like this:

```
{name:"Graphics printer", container:alias "Macintosh HD:Desktop  
Folder:", is default:true, PPD file:generic, queue size:0, queue  
queue stopped:false, shows manual feed alert:true, address:{class  
specification, AppleTalk machine:" LaserWriter 16/600 PS", Apple  
zone:"Graphics_1", theme  
desktop pattern:"LaserWriter", protocol:AppleTalk}, driver name:
```

`name (string)`

This is the name of the desktop printer as it appears on the desktop.

`container (alias)`

This property lets the script set the folder that contains the desktop printer:

```
set container of desktop printer 1 to alias "macintosh hd:desktc
is default (boolean)
```

You can use `is default` to find out if a `desktop printer` object is the default printer. If `desktop printer 2` is default then set default printer to desktop printer 2.

`PPD file (generic constant or alias file path)`

The PostScript Printer Description file property can be either the constant `generic` or such as:

```
"macintosh hd:System Folder:Extensions:Printer Descriptions: Las
PPD v1.2" as alias
queue size (integer; read-only)
```

The `queue size` is the number of print jobs that the desktop printer has at the moment.

`queue stopped (boolean)`

This is a `true/false` value reflecting whether the print queue is stopped or not starting.

`queue status (constants idle/stopped/printing/alert; read-only)`

The `queue status` value is one of these four constants. For example, if `tell app "Desktop Printer Manager" to get queue status of default printer` returns `printing`, then the default printer is printing at the moment.

`shows manual feed alert (boolean)`

A `true/false` value that turns this printer property on or off with the desktop printer's `shows manual feed alert` property.

```
set default printer's shows manual feed alert to false
```

`address (address specification object; read-only)`

This represents the `address` or protocol/port configuration that the desktop printer is using.

`address specification class`

`driver name (string; read-only)`

This is the driver name as a `string` for this printer, as in `"LaserWriter 8."`

`protocol (constants serial/AppleTalk/IP/SCSI/USB/custom/spool file/translate; read-only)`

This is a constant representing the protocol used by the printer's `address` property.

`address specification`

This class, an instance of which is returned by the `desktop_printer` object's `address_specification` property, represents a device specification such as a Universal Serial Bus (USB) printer. The `conduit` property involves how the printer is connected to the computer, and the `protocol` determines how the printer communicates with its printer, such as over a TCP/IP network (an `IP` protocol).

`properties (record)`

This is a settable record of the address spec's properties (see the Examples section at the end of this chapter).

`conduit (constants printer port, modem port, SCSI, USB, infrared)`

This property is set to one of five constants. The `conduit` is the port by which printing is done. The `protocol` (constants `serial`, `AppleTalk`, `IP`, `SCSI`, `USB`, `custom`, `spool file`, `transl`)

The `protocol` is the communication method between the desktop computer and the printer software. It can be set to one of nine constants, including `custom`.

`AppleTalk address`

This class designates the connection properties of a device that uses the AppleTalk networking protocol. Examples section at the end of this chapter. It inherits some properties from the `address_specification` class, such as `protocol`.

`AppleTalk machine (string)`

This is the printer's name on the AppleTalk network.

`AppleTalk zone (string)`

This is the AppleTalk zone returned as a `string`, such as "Graphics\_1."

`AppleTalk type (string)`

This is an AppleTalk type, such as "LaserWriter."

`IP address`

This class designates the connection properties of a device that uses the TCP/IP networking protocol.

This class inherits some properties from the `address_specification` class, such as `protocol`.

`ID (string)`

This property is the IP address of the device as a `string`, such as "209.172.15.5."

`queue name (string)`

This is the queue name for this address as a `string`. It is not a required property if you create the desktop printer with the `make` command.

`SCSI address`

`SCSI address` designates the connection properties of a SCSI device.

This class inherits some properties from the `address_specification` class, such as `protocol`.

`ID (integer)`

This is a SCSI ID number such as 5 (SCSI devices have unique ID numbers).

USB address

This class designates the connection properties of a USB device such as a USB printer.

USB address inherits some properties from the address specification class, such as

name (string)

This is the USB device's name as a string.

translator address

Your desktop printer might actually be software that translates PostScript code (a PostScript file identified with a .ps suffix). The desktop printer object's protocol would be translated to represent a PostScript translator output folder.

translator address inherits some properties from the address specification class,

destination folder (alias)

This is the alias file path for the folder that will contain the translated output.

custom Printer address

This class represents the configuration of a custom printer, which is not described by the other specification types.

custom Printer address inherits some properties from the address specification class and protocol.

target application (alias)

This is the alias file path for an application that will process the printer data.

## Examples

```
set err to "" --this will hold any error messages
tell app "Desktop Printer Manager"
    set addSpec to {class: address specification, AppleTalk machine: "LaserWriter 16/600 PS", AppleTalk zone: "Graphics_1", AppleTalk type: "LaserWriter", protocol: AppleTalk }
    try -- check for errors in making a new desktop printer
        make new desktop printer with properties { name: "Graphics_1 printer", driver name: "LaserWriter 8", address: addSpec, is default: true }
    on error errMsg
        set err to errMsg
    end try
end tell
```

```
end tell  
if length of err > 0 then display dialog "An error occurred when making-  
the desktop printer; it was:" & err
```

TERMINAL

PREVIOUS

NEXT

## Chapter 14. Mac OS 9 Finder Commands

If automation honchos want to do anything with their computer, it's command and control the operating system itself. You want to be able to back up, create, delete, or otherwise manage files, but only of certain types or modification dates, for example. A programmer wants a script to be able to return information about all of the volumes on the desktop, including the bytes of free or occupied space and the contents of these disks. A scripter desires to find out about a machine's largest free block of memory space, then shut the machine down or put it to sleep. These tasks and much more can be accomplished by scripting the Finder. This is the venerable Mac application that handles the graphical interface between the user and the machine's operating and file systems. Finder objects like icons, folders, windows, and menus are what you see on your computer screen. The much hallowed Finder is the alternative to working solely within a featureless window typing phrases on a single command line. The Finder provides the visual nature of the Macintosh that has largely made this computer brand famous.

The Finder has a very large dictionary (as indicated by this chapter's extensive reference!), which exposes objects like folders, files, disks, and the Finder application itself for scripters to do (almost) whatever they want with. Figure 14-1 shows the Finder's application icon, which in Mac OS 9 is located in *startup disk:System Folder*.

Figure 14-1. The Finder icon



You can open the Finder's dictionary by choosing *File* → *Open Dictionary...* from the Script Editor's menu, then choosing the Finder in the resulting dialog window. Figure 14-2 shows the Finder's dictionary window. Chapter 2, describes the Script Editor and dictionaries.

Figure 14-2. Finder dictionary window



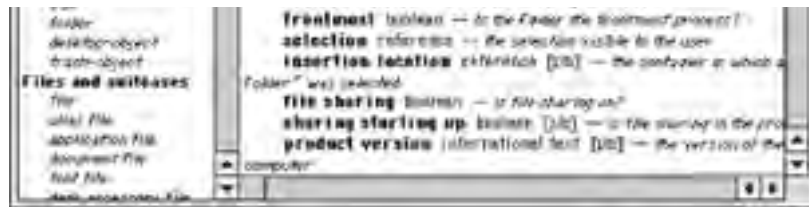

TERMS

PREVIOUS

NEXT

## 14.1 Example Finder Scripts

Before we begin our long but intriguing hike through the Finder commands and classes, we will first wet with five short Finder scripts. These are scripts that I use *all* the time, so often that I frequently c them into larger scripts. Together, they help demonstrate the power and ease of Finder scripting. Th designed to accomplish the following tasks:

- Get the Operating System version that is running on the machine that hosts the script
- Display the file type and creator type of files that are dragged to this "droplet"
- Go into specified directories and delete the notorious "Word Work Files" that Microsoft Word !
- Get the free space of each disk or volume on the desktop
- Display all running processes or programs on your machine and give you the option to shut d them, including invisible background applications

### 14.1.1 Finding Out the Operating System Version

**Example 14-1** finds out which OS the computer is running by using a property of the Finder called, a `product version`. The script first saves `product version`, a `string`, to a variable called `myOS`. I enclose this variable assignment in a `tell` block that targets the Finder, because `product versi` is a property of the Finder. Otherwise, AppleScript would not know which product version you were refer script then tests the OS version to determine if it is less than 8.5 with the following code statement:

```
characters 1 thru 3 of myOS
```

This returns a `list` like {"9", ".", "0"}. This `list` is converted to text with the `as text` coercion state looks like "9.0." The entire statement is:

```
(characters 1 thru 3 of myOS as text)
```

This `string` ("9.0") is then coerced or converted to a `real` number (9.0), which is a number with a and fractional part (unlike an `integer`, which is a whole number), so we can compare this number coercion is not strictly necessary, but I like to make explicit conversions so I always know which data working with.

If the `myOS` value (e.g., 9.0) is less than 8.5, a dialog displays telling the user the script will quit. This derives from a script that I wrote depended on Mac OS 8.5 or greater to run properly.

#### Example 14-1. OS Version Retriever

```
getOS( )

(* function definition *)

on getOS( )

    tell application "Finder"

        set myOS to (product version)

        if ((characters 1 thru 3 of myOS as text) as real) < 8.5 then
```



```
        display dialog "You cannot run this applet unless the computer" ,
        " has Mac OS 8.5. or later." & return & return &-
        giving up after 45
        return -- quit applet
    else
        display dialog "Good, your OS is: " & myOS
    end if
end tell
end getOS
```

### 14.1.2 Displaying the File and Creator Types of Files

It is often important to get the file type and creator type of files. These are actually two properties of object, which is a class that the Finder application makes available to AppleScripters. The `file type` specifically a four-character name for the kind of file, such as `'TEXT'` for a simple text file or `'APPL'` application file that will execute a program if you double-click it.



The Mac OS X file system supports "file types," but their use is optional and some may not have a file type. Some files will instead be identified by their extension, a *textfile.txt* or *myapplication.app*. Apple Computer suggests that scripts which rely types for identifying certain files should be augmented to include a check for certain extensions. For example, if the script is looking for all files that are pict, gif, or jpeg files, then it should check for file types (e.g., `'PICT'`, `'GIFf'`, or `'JPEG'`) and extensions (e.g., `.pct`, `.gif`, or `.jpg`).

The `creator type` is a four-character name for the program that will try to open the file if you double-click the file. For example, if the file has a `creator type` of `'ttxt'` then SimpleText tries to handle it; a `creator type` of `'R*ch'` opens BBEdit if you double-click the file. The following script is a droplet that will display the `file type` and `creator type` of any file you drag and drop on the droplet's icon. Figure 14-3 shows the dialog box it looks like.

Figure 14-3. The `gettype` droplet's dialog window

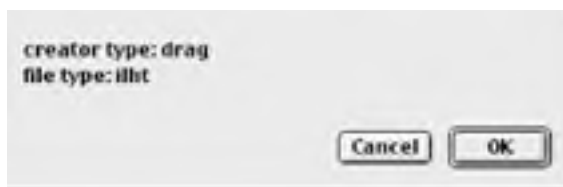

You can save a script as a droplet by enclosing its statements in an `on open` handler (see Chapter 14 for details on saving droplets). Once again, this script targets the Finder app `"Finder"` because the `Finder` is an element of the Finder class. In the following example, only the Finder knows what a "file" and "creator type" are:

```
on open (list_of_aliases)
  tell application "Finder"
    set myfile to item 1 of list_of_aliases
    if kind of myfile is not "folder" then display dialog
      "creator type: " & (the creator type of myfile) & return &
      "file type: " & (the file type of myfile)
    end tell
end open
```

### 14.1.3 Finding and Deleting Only Certain File Types

Microsoft Word creates a lot of extra files on your hard disk when you are working on a word-processed document. Sometimes Word never disposes of these files (say, if the computer happens to crash). This script helps trash these leftover files to make sure that your disk is not cluttered up with them. The script will delete any file in a folder the user chooses that has the following characteristics:

- The filename contains "Word Work File."
- The `file type` is "PDBN."
- The `creator type` is "MSWD."

The `creator type` and `file type` were exposed for these files by using the script in the previous section. The script in [Example 14-2](#) first uses the *choose folder* scripting addition to get the user to select a folder. It then calls the *list folder* osax to get a `list` of the contents of the selected folder (this `list` is stored in the `list` variable). [Appendix A](#), covers the scripting additions (otherwise known as osax, or osaxen in plural form). For each of the folder's files, the script finds out whether its name contains "Word Work File" and whether its `creator type` of "MSWD" and `file type` of "PDBN." These are the only kinds of files we want to delete. Finder's *delete* command puts these files in the trash. We keep track of how many files got deleted and report the number to the user. I call this script in [Example 14-2](#) unceremoniously "TrashWord."

#### Example 14-2. The TrashWord Script

```
set fol to choose folder
set counter to 0
tell application "Finder"
  set folpath to (fol as text) (* the folder path as a string, such as
    "macintosh hd:desktop folder:MyFolder:" *)
  set flist to list folder fol (* returns a list of strings representing
    file paths *)
  repeat with n in flist
    if (n contains "Word Work File") then
```

```
set f to (file (folpath & n)) (* creates file references out of
the strings *)
if (creator type of f is "MSWD") and (file type of f is "PDBN")
then
set counter to counter + 1
end if
end if
end repeat
display dialog ("We trashed " & counter & " files")
end tell
```

### 14.1.4 Displaying the Free Space of Each Disk

Like other Mac users, I have a bunch of different volumes, which the Finder treats as separate disks desktop. It is nice to be able to monitor how much space each one of these disks has left, since each inevitably fills up with files and new apps. The Finder provides some simple tools to display this data. These include the `disk` object, which has a `free space` property. This property returns the amount is left on the disk as `integer` bytes. So if disk "MyDisk" only had 1024 bytes left on it, then:

```
free space of disk "MyDisk"
```

would return 1024. You would have to enclose the latter code fragment in a `tell` statement that `target` Finder, because the Finder application knows about `disk` objects and `free space` properties. This call "GetFreeSpace," gets a `list` of all the disks and stores the `list` in a `dskList` variable. Since application class has `disk` elements, you can get a `list` of all disks simply by sending the `disks` command to Finder. This script gets each disk's `free space` in megabytes with the following code phrase:

```
((d's free space) / 1024 / 1024)
```

It adds this information to a `message` string variable that is finally displayed to the user when all of the data and total space is computed. The result is a dialog window that looks like [Figure 14-4](#).

**Figure 14-4. GetFreeSpace script's dialog window**

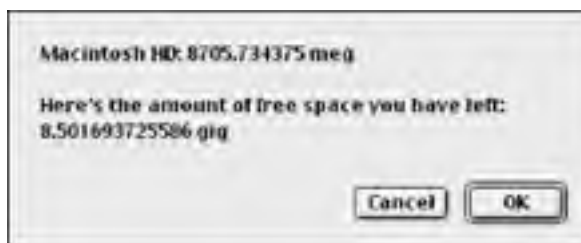

You could do something else with this `disk` data, like store it in a database:

```
tell application "Finder"
set total_space to 0
set mesg to ""
```

```
set dskList to disks -- get a list of disks

repeat with d in dskList

    (* get each disk's free space as megabytes*)

    set mesg to mesg & (name of d) & ": " & ((d's free space) /-
    1024 / 1024) & " meg" & return

    set total_space to total_space + (free space of d)

end repeat

(* get the total_space as gigabytes *)

set total_space to (total_space / 1024 / 1024 / 1024)

set mesg to mesg & return & "Here's the amount of free space you" &-
"have left: " & total_space & " gig"

display dialog mesg

end tell
```

### 14.1.5 Displaying the Running Processes in a list Box and Optionally Closing Them

The "CloseApps" script of the next example displays a `list` in a dialog window that the user may click. The `list` contains the names of all of the application processes that are running on the computer. The programs that have a user interface (e.g., windows and menus that you can interact with) and *background applications* (FBAs) such as Time Synchronizer or File Sharing Extension. FBAs are programs that work invisibly in the background without interacting with the user. CloseApps is similar to one of the Windows NT Task Manager utility, which lets you select and shut down a process. Figure 14-5 shows the dialog window displayed by this script. Users may choose one or more processes, and the script will close the selected programs.

Figure 14-5. A dialog window displays running processes



The script shown in Example 14-3 uses the *choose from list* scripting addition and a `list` of application processes. An `application process` is an element of the Finder's `application` class. You can

all of the currently running app processes simply by requesting all of the Finder's *application processes*

```
tell app "Finder" to application processes
```

This phrase does not sound syntactically pleasing, but it does the job. The script gets a `list` of all `application processes` with the code:

```
set applist to application processes
```

It then creates a `list` of all of the process names by getting the `name` property of each member of `applist` (which contains the application process objects) and adding the `name` to the `list` (stored in the `namelist` variable). An example of the name property of process "Application Switcher" is naturally enough "Application Switcher." The *choose from list* scripting addition populates the window with the `list` of process names in `namelist`. The user can select one or more of the list names and click the Close Em button, and the script sends a quit Apple event with to each of the selected processes.

### Example 14-3. The choose from list Script

```
set applist to {} -- will contain list of process objects
set namelist to {} -- will contain list of process names
set closelist to {} (* will contain list of process names that the user wants
to shut down *)
tell application "Finder"
    set applist to application processes
    repeat with proc in applist
        set namelist to namelist & (name of proc) (* get names of each
running process *)
    end repeat
end tell
Choose from list namelist with prompt "Which open applications do you " &
"want to close ?" OK button name "Close Em" cancel button name "Outta Here"
with multiple selections allowed
set closelist to the result
try
    set closelist_len to (length of closelist)
    if closelist_len is greater than 0 then
        repeat with proc in closelist
            try -- trap any errors caused by quitting the program
                tell application proc (* send a quit command to each of the s
```

```
programs *)
    quit
end tell
on error number errNum
    activate
    display dialog (proc & "reported error number " & errNum & ↵
        " when trying to respond to the quit Apple event.")
end try
end repeat
end if
on error number errNum (* this error triggered when the user cancels the
program *)
    if errNum is equal to -1728 then
        set theMessage to
            display dialog theMessage
    else
        display dialog
    end if
end try
```

## ***Finder Commands***

---

The following commands can be used by enclosing them in a `tell` statement that targets the Finder

```
tell app "Finder" to sleep
```

### **Dictionary commands**

*add to favorites* reference

The Apple Menu in the upper left corner of the Mac OS 9 screen has a Favorites menu item that contains folders and programs that are displayed or executed if you select them. You can use this command to add to the Favorites list:

```
tell application "Finder" to add to favorites (folder "today" of desktop)
```

This adds a folder called *today* on the desktop to the Favorites menu.

*clean up* reference

This command neatly arranges buttons or icons in an open window or on the desktop:

```
tell application "Finder" to clean up window "HFSA2gig"
```

(See the Finder's View menu, which determines how Finder items like folders are aligned on the desktop. If you use `clean up all`, this command has the same effect as `clean up desktop` by name.

`by property`

This labeled parameter determines how items are arranged; e.g., by comment, modification date, name, size, or version. An example is:

```
clean up desktop by name
```

This Finder command arranges the desktop items by their name in alphabetical order.

#### *close* reference

Use the *close* command followed by a reference to one or more windows. An example is:

```
tell application "Finder" to close window "HFSA2gig"
```

You can also close multiple objects:

```
tell app "Finder" to close every window
```

This command closes every Finder window on the desktop, such as folder or disk windows.

#### *computer* constant or string

The *computer* command provides information about the machine running the script. The following displays how much memory is available in megabytes, including virtual memory. This command is the AppleScript equivalent of the Gestalt function that is part of the Macintosh Application Programming Interface (API). You can find out more about this function at <http://developer.apple.com/techpubs/mac/OSUtilities/OSUtilities-11.html>.

You can use the following constants with the *computer* command: `CPU`, `FPU`, `hardware`, `memory available`, `memory installed`, `MMU`, `operating system`, and `sound system`. There are also numerous other selectors that you can use instead of these constants, as long as you know the selector's character string and what its return value means (an *integer*). For example, the command `computer "scr#" tells you how many active scripting systems the computer has, and computer "sysa" tells you whether the computer is a PowerPC (result value of 2 means yes).`

```
tell application "Finder"
    set mem to (computer memory available)
    display dialog (mem / 1024 / 1024)
end tell
```

`has integer`

The *computer* command returns a *boolean* value if you use this labeled parameter:

```
tell app "Finder" to computer "sysa" has 2
```

This code phrase returns `true` if the computer is a PowerPC.



In Mac OS X, the *computer* command has been removed from the Fi



dictionary and placed in the Standard Additions osax as the command *system attribute*. You do not have to enclose *system attribute* in a Finder *tell* (as you have to with *computer*), because *system attribute* is not a Finder command.

### *copy*

This command copies selected objects to the clipboard, as long as the Finder is the frontmost window (after the *activate* command first). The following example copies *today* to the clipboard:

```
tell application "Finder"
    activate
    select (folder "today" of desktop)
    copy
end tell
```

### *count* reference to object

You can count the number of objects within another object, such as count files of folder *MyFolder*. The *count* command returns the number of counted objects as an *integer*. You can also use the form:

```
tell folder "MyFolder" to count files
```

or:

```
count each file of folder "MyFolder", or count every file of folder
each class
```

Use the *each* keyword to specify the *class* of the object you are counting:

```
tell app "Finder" to count each item of apple menu items folder
```

or:

```
Count items of apple menu items folder
```

### *data size* reference to object(s)

*data size* returns the size in bytes of the object reference that would be returned from a *get* command. In other words, if you used the phrase:

```
data size of (file "Boston" of desktop)
```

the return value would not be the size of the file on disk; it would be the byte size of the actual

```
file "Boston" of application "Finder"
```

Yes, I agree, it is difficult to find a purpose for this command. Except that you can get the byte size of an icon family with code such as:

```
data size of icon of (file "Boston" of desktop)
```

```
as class
```

If we were to use this labeled parameter with one of the aforementioned examples, they would look like:



```
data size of (file "Boston" of desktop) as reference.
```

In other words, `data size` is computing the size of a `reference` class type (e.g., `file desktop`), not the file size.

### *delete* reference to object(s)

You can delete more than one object with this command:

```
delete every item of folder "actions"
```

This code deletes all folders and files in the "actions" folder on the desktop. Or, you can use `delete`

```
delete {file "test", folder "saved template"} of folder "actions"
```

This is a handy method when the items that will be trashed are dynamically assembled in a `list`

```
delete deleteList of folder "actions"
```



If you refer to files or folders in a Finder command and do not specify their container, AppleScript assumes they are on the desktop.

### *duplicate* reference to object

Duplicate an object like a file or folder with code such as:

```
tell application "Finder" to duplicate folder "today" to folder-  
"actions" of folder "desktop" with replacing
```

This code will take the "today" folder on the desktop and duplicate it (reproduce it and its contents) in a desktop folder called "actions." This code will also replace any "today" folders that are contained in the "actions" folder. This is a good command to use when you are backing up files from one volume to another.

### *to* location reference

You can copy or duplicate the objects to another location on your machine by using this `to` parameter. You have to specify a valid location such as:

```
duplicate folder "today" to folder "2000archive" of disk "BackUp"
```

The location reference would be to `folder "2000archive" of disk "BackUp"`. If you use this `to` labeled parameter, the objects are duplicated in the same container as the original. If you use the `with replacing` parameter, the objects are duplicated in the same container as the original given the original name with "copy" appended to it.

### *replacing* boolean

If you use `replacing true` then any objects with the same name located in the same container where you are copying an object are replaced by the new object.

### *routing suppressed* boolean

This command only applies to objects that are being duplicated to the System Folder. AppleScript automatically routes certain objects that are dropped on the System Folder like the Calendar accessory (it is routed to the Apple Menu Items folder). If you set this labeled parameter to `routing suppressed` then a file or folder that is duplicated to the System Folder is not automatically routed to its default location.

### *eject* reference

If you just use *eject* alone, then every ejectable disk is ejected. For example, the following code tells the Finder to eject a zip disk from a disk drive and a floppy disk at the same time:

```
tell app "Finder" to eject
```

You can specify the disk to eject, as in `eject disk "backupZip"`. Using *eject* with a non-disk such as an internal or external hard disk raises a script error.

### *empty* or *empty trash*

The following code empties the trash:

```
tell app "Finder" to empty
```

Using this command when the trash is already empty just returns a reference to the trash, as in the following code:

```
trash of application "Finder"
```

### *erase* reference to disk

This command erases a disk and thereby wipes it clean of all of its data; it is the equivalent of Finder's *Special* → *Erase Disk...* menu command. You cannot erase a disk that has File Sharing for it (which means it is being shared over a network). You should use this command with care; back up any disk data that you want to preserve).

### *exists* reference to object

You can find out whether a file or folder exists with code such as:

```
set itExists to (exists folder "today")
```

If the "today" folder does not exist on the desktop then the `itExists` variable will be `false`. You can provide the *exists* command with a complete object reference or the Finder will not be able to determine the object's existence. Another example is:

```
exists (file "Web Sharing Extension" of Extensions Folder)
```

The parentheses are optional but make the code easier to understand.

### *make*

You can make a new element of the Finder (like a folder or text or image file) with this powerful command. This is a useful command for such tasks as creating a log file and a folder to contain that log. The following code creates a new BBEdit text file called "theLog" on the desktop:

```
tell app "Finder" to make file at desktop with properties {name:- "theLog", creator type: "R*ch", file type: "TEXT"}
```

If you leave out the `at` location part when making a new file or folder, then the Finder will by default create the new file or folder on the desktop. The return value of the *make* command is the object that represents the new file or folder. The "Finder" code sample beneath the "with properties record" section stores the new object in a variable and then makes a new file in that folder in the next line, using the folder variable as the location.



The Finder has a quirk that requires you to not use the `new` keyword when creating a new file, as in `make file...` instead of `make new file...`. You have



the `new` keyword in most other circumstances when making a new object. However, use the syntax `"make new..."` with the Finder and AppleScript Mac OS 9.1 and Mac OS X.

#### `new class`

What kind of object do you want to make? Use this labeled parameter to declare whether making a folder, or some other object:

```
make new folder with properties {name: "backup"}.
```

#### `at location reference`

In most cases you have to specify where you are making the new object (except for the default behavior to make new files or folders on the desktop if you leave the `at` labeled parameter of your `make` statement). Be sure to specify a complete location reference as in the example: `"with properties record."`

#### `to reference`

If you are making an `alias` file type, refer to the alias file's original or parent file with the `to` parameter. This code phrase tells the Finder to make a new alias file to the Word application on the desktop:

```
tell app "Finder" to make alias file to application file-  
( (name of startup disk) & ":Microsoft Office 98:Microsoft Word")
```

#### `with properties record`

You use this labeled parameter to give the new file or folder its properties. The properties are specified as one or more name/value pairs enclosed by curly braces (for example, a `record` type). You can find out the properties that you can provide values for by examining the Finder's dictionary. For example, before I created the following example, I found out that the `folder` object inherits some properties from the `container` object, including the `icon` property. So I included `icon size` in the `with properties record`, with a value of `constant`. A lot of property values, like the names of files and folders, are strings. `with properties` is not a required parameter when making files or folders. If you do not use it, the folder is given the name "untitled folder" and the file is named "untitled":

```
tell application "Finder"  
  activate  
  set lfol to (make new folder with properties-  
  {name:"LogFolder", icon size:large})  
  make file at lfol with properties-  
  {name:"Log file", creator type:"ttx", file type:"TEXT"}  
  open lfol  
end tell
```

#### `move reference to object`

You can move files and folders around to new locations using this command. Unlike `duplicate`

command does not create a copy of the object and leave one copy in the original place; it moves the object to a new location. This script moves a folder from the desktop to inside another desktop folder called "actions". The script also positions the folder to a spot 10 pixels from the left edge of the parent folder and 10 pixels down from the "actions" folder's top border. The exception is moving files or folders from one location to another; this copies the original items to the new locations and leaves the originals intact:

```
tell application "Finder"
    activate
    move folder "LogFolder" to folder "actions" positioned at {10, 10}
end tell
```

#### to location reference

This is a required parameter specifying where you want to move the object. Unless the object is on the desktop, you have to make a complete location reference, in the form of folder "HFSA2gig:lwordfiles" or (folder "lwordfiles" of disk "HFSA2gig").

#### replacing boolean

If the replacing parameter is `true` then any items with the same name as the items you replaced in the new location. In other words, if the "actions" folder already has a LogFolder then the folder you moved replaces it if `replacing` is `true`. `replacing` is `false` by default.

#### positioned at list

You can position the item you moved in the new location by passing the `move` command a `list` object. This is a `list` of coordinates specifying the upper left corner of the item's icon.

#### routing suppressed boolean

This command only applies to objects that are being moved to the System Folder. The Finder automatically routes certain objects that are dropped on the System Folder icon, such as the Calculator accessory (it is routed to the Apple Menu Items folder). If you set this label to `false` then a file or folder that is moved to the System Folder is not automatically routed to its default location.

#### open reference to object(s)

You can open one or more files or folders using the Finder's `open` command. You can also create an object and then instruct another application (the object's or file's creator) to open it. You can open multiple objects at once by passing the Finder `open` command a `list`:

```
open {folder "today", folder "actions"}
```

This command opens two desktop folders, since the Finder assumes that incomplete folder references are on the desktop. If you refer to files or folders without complete file or folder paths (unless they are on the desktop) then your code will raise an error. Since the following are hypothetically complete references, the Finder will open each of the folders without an error:

```
open {folder "Macintosh HD:Logs:JuneLogs", folder "Macintosh-
HD:Logs:JulyLogs"}
```

#### using reference to application file

You can specify the application to open the file with this labeled parameter:

```
open file "Bfile" using-  
    application file "Macintosh hd:BBEdit 5.0:BBEdit 5.0:" &-  
    "BBEdit 5.1"
```

This code uses the BBEdit 5.0 text editor to open the file. With most files, the *open* command from the Finder results in the file displayed by the proper software program. In other words, if the code `open file "bigpic.gif"` and this is a Photoshop file, then the file will move up in Photoshop. In this case, the Finder's *open* command is the equivalent of double-clicking on the file.

`with properties record`

This command is designed to pass some object properties along to the application when specifying another program to open the file or folder:

```
using application file "MyProgram" with properties- {name:"Newfile"}
```

But I assume that few programs support this syntax with the Finder's *open* command, so I had difficulty finding any:

```
tell application "Finder"  
    activate  
    set bpath to "macintosh hd:BBEdit 5.0:BBEdit 5.0:BBEdit 5.1"  
    set tf to (make file at desktop with properties- {name:"sfile",  
creator type:"R*ch", file type:"TEXT"})  
    open tf using application file bpath  
end tell
```

`print reference to object(s)`

This does what you would expect it to do—prints a file with code such as `print file "sfile"`. Selecting a printer in the Chooser before using this command helps avoid errors with it.

`with properties record`

This command is designed to pass some object properties along to the application when printing the file, but the program must support this extension to the *print* command (which is difficult to find an effective use for this parameter).

`put away reference to object`

*put away* serves two main purposes: to eject disks and to return files and folders from the disk or folder where they came from. The example below puts two files that were placed on the desktop back into the folders where they were saved. As you can see, you can pass a parameter to the *put away* command to put away multiple objects. Or you can just use `put away disk "Floppy"` like a disk as the parameter. If disk "flop" was a floppy disk, then using the code

```
put away disk "Floppy"
```

would eject the disk. The code is the equivalent of selecting the disk icon and typing `Command-E`.

```
tell application "Finder"
    activate
    put away {file "finderclasslist", file "findercomlist"}
end tell
```

### *quit*

This command quits the Finder. If you want to close the Finder, essentially shutting down computer's operation, you might as well use the more intuitive *restart* and *shutdown* Finder commands.

### *restart*

This command is the equivalent of choosing the Restart menu item in the Finder's Special menu. It closes all open programs and restarts the computer.

### *reveal* reference to object

When used with a running program, *reveal* makes that program the frontmost one in the window hierarchy. You would normally use the *activate* command to initiate this behavior. You can also use *reveal* to reveal a folder in a disk:

```
reveal folder "Macintosh HD:MyFolder"
```

This code opens the "MyFolder" folder and makes it the frontmost item on the desktop. The *reveal* command with other desktop items like document files selects those items but does not open their windows (use *open* to do that).

### *select* reference to object(s)

You can select one or more objects on the desktop with this command. For instance, if you want to perform a Finder operation in which you click on and open various objects, the recorded script uses a lot of *select* commands. Once you have selected the objects, you can use the term "click" as shown in the following example:

```
tell application "Finder"
    activate
    select {disk "HFSA2gig", disk "HFSA2gig"}
    open selection (* opens two Finder windows showing the contents of
disk *)
end tell
```

### *shut down*

This command closes open applications and shuts down the computer; it is equivalent to Shut Down in the Finder's Special menu.

### *sleep*

This command powers down the computer but does not shut down open applications. The computer is restored to its initial state once the computer "wakes up" after a key is tapped. The command is equivalent to choosing Sleep in the Finder's Special menu.

### *sort* list of references

You can sort files or folders by various properties such as creation date, modification date, and size. The *by* part of the command is required. *sort*'s return value is the sorted list of files. If you sort files by date, the sort will be in the order of newest files first; if you sort by name, they will be in alphabetical order. The following example sorts the files in a certain folder by their

```
tell application "Finder"
    activate
    sort files of folder "HFSA2gig:lwordfiles:fol1" by creation date
end tell
```

### *by* property

This required labeled parameter specifies how to sort the objects. You can use all kinds of properties with the *sort by* command; it depends which object(s) you are sorting. For example, you can use the following properties, among others, to sort files: creation date, creator type, file type, kind, modification date, name, and size.

### *update* reference to object

This command updates the display of objects like windows and disks to match their representation in the system. This task is usually done automatically by the operating system. The effect of this command is to update, for instance, a disk on which a script has made a lot of changes.

## Chapter 15. Mac OS 9 Finder Classes

The best way to script the Finder under Mac OS 9 is to get up close and personal with its object model. What is an object model? An object model is an abstract depiction of a software program (such as the Finder). This model, similar to an architectural model of a house or landscape design, conveys the program's behavior or what it is designed to do in the form of functions and commands, for example:

```
shut down
```

or:

```
get size of folder "giantFolder"
```

The object model also depicts the software units that comprise the software, along with the elements or properties that distinguish the Finder from other Mac software programs. The values of elements and properties differentiate one version of the Finder from another. You might recall from the brief [Chapter 1](#), object discussion that an object has exactly one of its properties (e.g., the Finder has one `name` property and that is, as you might have guessed, "Finder"). A person object might have an age property. They can only have one age value at any given time, except for those of us in our forties who are fond of trying to recapture our twenties (we can have two ages at any given time, chronological and imagined). On the other hand, an object can have zero or more elements. For instance, the Finder has an `item` element, because the Finder usually works with numerous items during its computing session, such as disks, folders, and files. [Figure 15-1](#) shows the Finder's object model, including its elements and properties.

Figure 15-1. Finder's object model

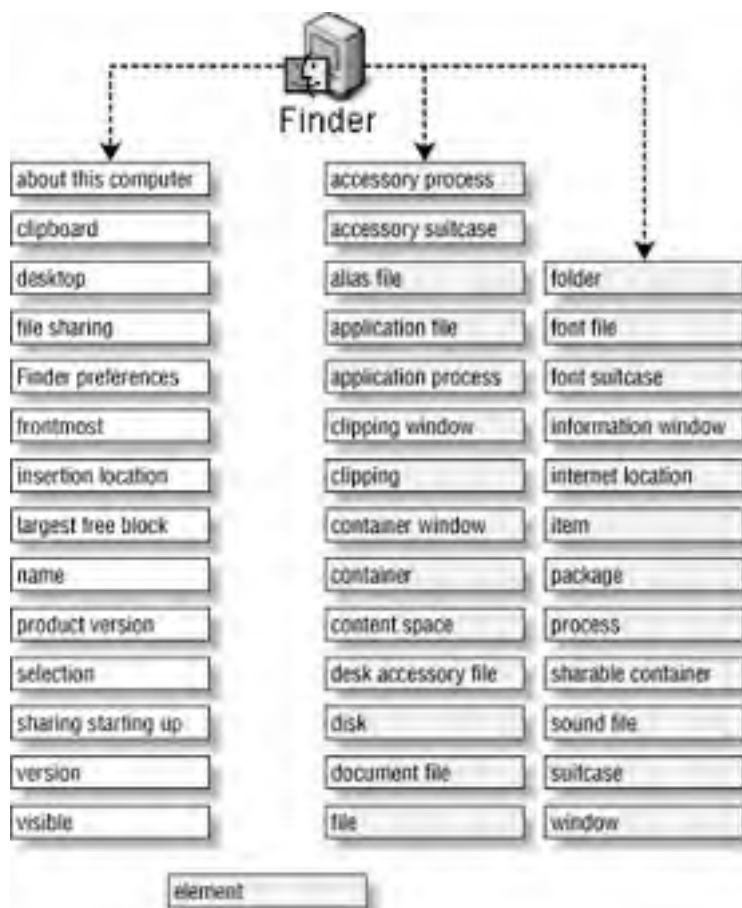



property

If you have ever dealt with object-oriented software and design before, then you might have guessed that Finder elements and properties are associated with classes and objects too. An inheritance structure defines Finder elements. This structure is summarized in [Figure 15-2](#).



The Finder objects, and their elements and/or properties, are listed in the Finder's dictionary window. You can display this window by choosing File:OpenDictionary... when you are in Script Editor, then selecting the Finder in the resulting dialog window.

The inheritance structure is like a family tree. At the top of this structure is the `item`. Most things that you refer to in scripts inherit from the `item` class and are therefore `item` objects, such as disks, files, and folders. An `item` has properties such as `folder` (the folder that contains the item), `name` (a string like "Myfolder"), `size` (the logical size in bytes of the item), and `creation date` (the date the item was first saved to the hard disk). [Figure 15-2](#) shows a subset of the properties for each object beneath the object's name. Some of these objects, such as `document file`, a specialized subclass of `file`, do not have separate properties compared with their parent class.

**Figure 15-2. Summary inheritance tree for various Finder objects**

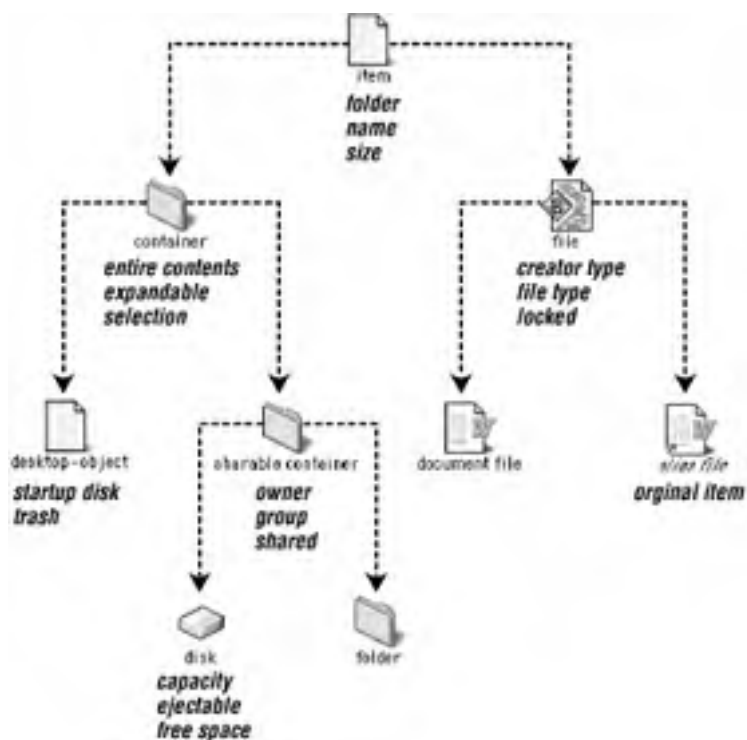

If an object, such as a `file`, inherits from or is a child object of the `item` class, then it also has `name`, `folder`, `size`, and `creation date` properties. The `container` object also inherits from the `item` class; `sharable container` in turn inherits from the `container` class and adds some of its own file-sharing related properties such as `owner` and `shared` (a `true/false` value). Finally, the `disk` and `folder` objects are child objects of `sharable container`. They also inherit from the super class (`container`) of their own parent (`sharable container`), so they have the properties of the `container` class, such as `entire contents`. If you work your way up the inheritance tree, then you find that disks, files, and folders are also items, and in this case inherit all of the item's properties.



When using the Finder's *make* command to create new objects, you have to stick to specific, non-abstract classes such as files and folders. You cannot "make" a new sharable container or item, for instance. But you can get a `list` return value of all items or sharable containers with the following code phrases: `tell app "Finder" to get sharable containers` or `get items`. See [Example 15-1](#).

For example, a `disk` has all of the properties of `sharable container`. [Example 15-1](#) gets all of the `sharable container`-related properties of a `disk` for viewing in the Script Editor's Event Log ([Chapter 2](#), describes the Event Log window). But a `disk` also has its own properties that another `sharable container` does not have, like such as `space` (the number of free bytes left on the disk) and `ejectable` (a `true/false` value for whether it can be ejected from the computer).

### Example 15-1. A Disk's sharable-container Properties

```
tell application "Finder"

    (* use Event Log to view values *)

    set d to disk "HFSA2gig"

    d's owner

    d's group

    d's owner privileges

    d's group privileges

    d's guest privileges

    d's privileges inherited

    d's mounted

    d's exported

    d's shared

    d's protected

end tell
```



## Finder Classes

---

In summary, getting to know Finder objects such as the `application` and `item` classes is a tremendous task. The following section describes the 36 classes that are part of the Finder dictionary in Mac OS 9. Remember that some classes have more than one of its elements, such as the Finder application's container windows, but only one set of properties. If you want to get a `list` of all of an object's values for a certain element, enclose the element name in a `tell` statement targeting the object, as in the following (which returns all open container windows in the Finder application):

```
tell app "Finder" to container windows
```

It only sounds weird because I've left out the unnecessary `get` part of `get container windows`. Remember that `get` returns a `list` of classes.

### Dictionary classes

`alias file`

This class represents an `alias`, which is a `file` that points to another `file`. For example, if you double-click *myfile* and type Command-M, then this action creates an `alias file` in the same folder with the name *myfile*. The following is an `alias file` property:

```
original item reference
```

This property returns the original item that the `alias` points to. For instance, if you make an `alias file` for Photoshop 5.5 when you double-click it, then this `alias file`'s `original item` property returns:

```
file "Adobe Photoshop 5.5" of folder "Adobe Photoshop 5.5" of disk "HD" of volume "Macintosh HD" of disk of application "Finder"
```

`alias list`

This is a class that represents a `list` of aliases (surprise, surprise). It can be handy to use this class to convert a bunch of `file` or `folder` references to aliases. Why would you want a `list` of object references? One reason is that it is very easy to get the path of an `alias` in a readable `string` type, as in:

```
set thePath to myalias as text
```

This code returns a `string` that gives you the full path on the computer to the file. Overall, the `string` `"HFSA2gig:1wordfiles:fol1:file.1"` is more intuitive to me than the reference:

```
file "file.1" of folder "fol1" of folder "1wordfiles" of disk "HFSA2gig" of volume "Macintosh HD" of disk of application "Finder"
```

To coerce a `list` of `file` references to an `alias list`, you would use code such as:

```
set myAlls to fileList as alias list
```

`application`

This class represents the Finder itself. See [Figure 15-1](#) for a visual depiction of the Finder application's elements and properties. You can grab a `list` of references to any of the elements by using the `get` command as a command:

```
tell app "Finder" to application processes
```

This code returns a `list` of all the programs that are running on the computer at the momen

The following are `application` elements:

`accessory process`

An `accessory process` is an `application` such as Calculator or Note Pad that is `system`. Use the code `every accessory process` to get a `list` of the running `acce`  
`accessory process` class description.

`accessory suitcase`

This is a type of `suitcase` that can only hold `desk accessory` files. See the `suitc`  
`suitcase` class descriptions.

`alias file`

The command `every alias file` returns all the alias files that currently reside on th  
`file` class description.

`application file`

These are files that launch an application, including an AppleScript applet, when doubl  
`application files`, when sent to the Finder, returns all of the app files that reside  
(`application processes` will return all the running programs, on the other hand). S  
and `application process` class descriptions.

`application process`

These elements are the software programs, including some of the invisible system prog  
the computer at the moment. See the `application process` class description.

`clipping window`

These are the windows that the Finder displays when you double-click on a clipping file  
`window` class description.

`clipping`

A `clipping` is a (usually) small file that can be dragged into programs that support dr  
every clipping on the desktop with code such as:

```
tell app "Finder" to clippings
```

See the `clipping` class description.

`container window`

This is a more specialized type of `window` that inherits from the `window` class. If you s  
that looks like `container windows`, the return value is a list of windows. An example

```
{container window of folder "chap15Scripts" of application "Find
```

See the `container window` class description.

`container`

A `container` is a super class for other objects such as disks, folders, and sharable cc  
encompass all of the desktop objects that can contain something with code such as:

```
tell app "Finder" to get containers
```

## content space

This is a broad abstraction of the `window` class that includes all open windows and the such as `items of content spaces`, then you will get a possibly large `list` of refer `file` on the desktop and in any open windows. If you have a `disk` window open, this

## desk accessory file

`desk accessory files` are the files that you would double-click to open programs `Chooser`. See the `desk accessory file` class description.

## disk

A `disk` is a type of `sharable container`. You can get all of the disks mounted on the computer's own disks and network volumes, using code such as:

```
tell app "Finder" to get disks
```

This returns a `list` of `disk` references that looks like:

```
{disk "B2gig", disk "scratch_disk", startup disk, disk "Z2gig"}
```

## document file

Getting the Finder's `document file` elements only returns text, word-processing, and `clipping`, and other file types. Use code such as:

```
tell app "Finder" to get document files
```

This can be a more efficient way to pull word-processing files out of a very large folder, first into a giant `list` then sifting through them. See the `document file` class description.

## file

`file` is an element that encompasses all types of files, from application and alias files want to distinguish the files from the folders in a directory, then you can use code such

```
tell app "Finder" to get files of folder "today"
```

See the `file` class description.

## folder

If you send the Finder a `getfolders` or `geteveryfolder`, command then AppleScript returns and disks on the desktop. In this case, a `disk` is considered a specialized kind of folder definition indicates that `disk` inherits from the `sharable container` class (just as `folder` inherits from the `sharable container` class).

## font file

This `file` is usually located in a `font suitcase`, but you can pull it out of the suitcase at it. An example of a `font file` is *Verdana (bold, italic)* inside the *Verdana* suitcase. See the `font file` class description.

## font suitcase

These are `suitcases` that can only contain `font files`. See the `font suitcase` class description. The Finder gets the Finder's hundreds of `font suitcase`s from inside the *Fonts* folder in the *System Folder*.

```
get font suitcases of fonts folder
```

#### information window

This is the specialized `window` type that opens up when you select a file, folder, c  
See the `information window` class description.

#### internet location

This element is a `file` that contains an Internet location. See the `internet locati  
item`

An `item` is a super class for several child objects such as aliases, clippings, disks, file:  
indiscriminate (and large) `list` of all the stuff on the desktop, use code such as:

```
tell app "Finder" to get items
```

See the `item` class description.

#### package

A `package` is a special kind of `folder` that is designed to contain an application, an a  
perhaps support files such as help files and libraries. The following web site describes  
<http://developer.apple.com/technotes/tn/tn1188.html>. See the `package` class descripti

#### process

This class is the parent class for other types of processes, such as application process  
The following code fetches a `list` of the currently running processes on the machine:

```
tell app "Finder" to get processes
```

A sample return value is:

```
{process "BBEdit 5.1" of application "Finder"}
```

(although the actual return value contains a dozen or more `process` objects). See the

#### sharable container

This is the parent class for a `folder` or `disk`, for instance, that has file-sharing relate  
`owner` and a `shared true/false` value. The code phrase `tell app "Finder" to`  
returns a `list` of these desktop objects. See the `sharable container` class descri

#### sound file

This element represents files that contain sound data. An example Finder reference to

```
item "ChuToy" of suitcase "System" of folder "System Folder"→  
of startup disk of application "Finder"
```

You can get the sound files that provide your system's sound effects with code such as

```
get sound files of suitcase  
"system" of system folder.
```

See the `sound file` class description.

#### suitcase

A `suitcase` is the parent class for accessory suitcases and font suitcases.

## window

This class is what you expect it to be: a `window` that opens when you double-click a file. It is a super class to specialized `window` types such as information windows, preferences windows, etc. (which inherit the properties of the `window` class). Using code such as:

```
tell app "Finder" to get windows
```

`get windows` only returns Finder windows, however, not application windows such as Script Editor's windows. You can have a desktop full of open application windows, and `get windows` can still return a `window` class description.

The following are `application` properties:

### about this computer list of processes (read-only)

This property returns a list of running processes on the computer. It is associated with the `about this computer` dialog window from the Mac OS 9 Apple menu. You then can get memory-use information from the returned process objects. See the `process` class description.

### clipboard reference (read-only)

This property returns the Finder's clipboard window. You can open this window by telling the `clipboard`. The `clipboard` contains the contents of anything that the Finder or another application has pasted and copied.

### desktop (read-only)

`desktop` returns a `desktop object` value that represents your desktop. See the `desktop object` description. One easy way to get the text path to a computer's desktop is to use this code block: `(path to desktop as text)`. This returns a `string` such as "Macintosh HD:Users:username:Desktop".

### execution state constant

The `execution state` property returns one of the following six constants: `restart`, `running`, `rebuilding desktop`, `copying`, or `quitting`. This property is only available on Mac OS 9.1 or later. Execution state allows the script to determine whether it has been interrupted by computer shutdown or restart, for instance.

### file sharing boolean

This is a `true/false` value indicating whether file sharing is turned on. You can turn file sharing on or off with code such as:

```
set file sharing to false
```

### Finder preferences preferences (read-only)

This property returns a `preferences` object, from which you can get all kinds of information about the Finder you are using for viewing files and folders (see the `preferences` class description). For example, to find out whether a file-list view in a folder includes the file's comments, use code such as `Finder preferences (a true/false value)`.

This is the equivalent of going to the Finder's *View:View Options...* menu.

### frontmost boolean

If the Finder is the frontmost application then this property returns `true`. You can make the Finder the frontmost application by telling the Finder to `activate` or by using syntax such as:

```
tell app "Finder" to set frontmost to true
```

`insertion location reference` (read-only)

This property returns a reference to the folder in which a new untitled folder would appear on the keyboard. It is an indication of which Finder window (i.e., the desktop itself or another active at the moment.

`largest free block integer` (read-only)

This handy property returns the number of bytes that represents the largest free block available to open an application. This information is also available from the Apple menu's About This Mac. You can get the largest free block in megabytes by dividing this property twice by 1024, as in

```
(largest free block / 1024 / 1024)
```

`name international text` (read-only)

This property returns the Finder's text name, "Finder."

`product version international text` (read-only)

This property returns the following `string` on my machine: "9.0.4 PowerPC Enabled by Apple out of the Operating System Version" in [Chapter 14](#).

`selection reference`

Anything that happens to be selected at the time (such as a file or folder on the desktop) is returned as a `reference` by the `selection` property. Code such as:

```
tell app "Finder" to get selection
```

provides a "list of references" return type such as `{file "Internet Explorer" of "Finder"}`.

`sharing starting up boolean` (read-only)

If file sharing is in the process of starting up then this property returns `true`.

`version international text` (read-only)

This returns the version of the Finder, such as "9.0."

`visible boolean`

If the Finder layer, your desktop, is visible, then this property returns `true`. Setting it to `false` hides a bunch of application windows (such as Photoshop palettes or word-processing window) but has no effect, however. In other words, setting `visible` to `true` will not reveal the Finder if it is out of the way.

`application file`

An `application file` is a child class of `file` that adds a few more properties. In addition to the `file` properties such as `file type` and `creator type`. This is a file that you double-click to run a program.

The following are `application file` properties:

`accepts high level events boolean` (read-only)

If the program accepts high-level events such as Apple events, then this property



`has scripting terminology boolean (read-only)`

If the application has a dictionary that you can view in Script Editor, for example, Version 1.4.3 of Script Editor, however, returns `false` for this property.

`minimum size integer`

This property is derived from the Memory section of the Get Info window (select *Command-I*). Its return value represents the minimum memory size in bytes the program.

`preferred size integer`

This property is derived from the Memory section of the Get Info window (select *Command-I*). Its return value represents the preferred memory size in bytes the program. If there is enough memory when the software program is executed, the in Mac OS 9 reserved for the application.

`suggested size integer (read-only)`

This property is derived from the Memory section of the Get Info window (select *Command-I*). Suggested size is provided by the application file's programmer; y return value represents the suggested memory size in bytes that should be usec

`application process`

When an `application file` is executed and runs on your machine, it becom processes. This is a child object of the `process` class and thus inherits `proces file type`, and `creator type`. The following example gets the `name` and `creator type` of current application processes in two separate lists. The bottom of the example s The first `list` is all the names, and the second is the creator types:

```
tell application "Finder"

{name, creator type} of application processes

end tell

(* return value sample *)

{"Control Strip Extension", "DAVE Sharing Extension", "Fol
Actions", "HP Background", "OSA Menu Lite", "Time Synchroni
Sharing Extension", "ShareWay IP Personal Bgnd", "Outlook E
"Adobe® Photoshop® 5.5", "BBEdit 5.1", "FileMaker Pro", "St
Deluxe™", "Microsoft Word", "Script Editor"}, {<<class sdev
TSSS>>, <<class ssrv>>, <<class HPBG>>, <<class osaL>>, <<c
wbsh>>, <<class aIPG>>, <<class MSNM>>, <<class 8BIM>>, <<c
FMP3>>, <<class SIT!>>, <<class MSWD>>, <<class ToyS>>}}
```

`application file`

This returns the file that is associated with the `application process` as an a See the `application file` class description.

## clipping

A `clipping` is a file that is created automatically when you drag text from a document to the desktop. You can then drag the `clipping` from the desktop to another document to reproduce the text. For example, you can drag an address from a word-processing document to the desktop and create a `clipping`, which can then be dropped onto an email message to show the `clipping` file icon. A `clipping` is a subclass of the `file` class, so it has properties such as `creator type` and `file type`.

Figure 15-3. A clipping file



## clipping window

This class represents a Finder window that is produced when you double-click on a document. It is a subclass of `window`, and thus has some `window` properties such as `bounds` (with values such as {525, 47, 825, 247} that represent the screen positions of the upper left corners). See the `window` class description.

## container

A `container` is a folder or a disk (an item that contains other items). `container` so it inherits all of `item`'s properties. It also has its own properties, which are specified in the `container` class description. `container` is the super class of `folder` and `disk`. You can get all the desktop containers as:

```
tell app "Finder" to get containers
```

All of the elements described here can be contained by a `container` (i.e., a `container`, `accessory suitcase` and `alias files`). The following `container` elements are described in this chapter:

```
accessory suitcase  
alias file  
application file  
clipping  
container  
desk accessory file  
document file  
file  
folder  
font file  
font suitcase  
internet location  
item  
package  
sharable container  
sound file  
suitcase
```

The following are `container` properties:

`completely expanded` boolean

You can completely expand a `container` such as a folder in "list" view by

```
set completely expanded of folder "today" to true
```

This command opens up the disclosure triangles in the folder's list view to folders and nested folders.

`entire contents reference`

This very handy property returns the `entire contents`, nested folders : `container`. However, this property can be very unreliable, according to a reviewed this book, particularly when dealing with a relatively large number some of these cases, depending on unknown factors, the `entire contents` incomplete results but does not raise an error.

`expandable boolean (read-only)`

If the `container` can be expanded as an outline, then this property is `true`

`expanded boolean`

If the `container`, like a `folder`, is expanded so that the contents of folder property is `true`. It is settable if the container is in "list" view (i.e., `View:as`

`icon size integer or mini/small/large`

You can specify the size of icons in the `container` as either an `integer` `mini`, `small`, or `large`. The `integer` values are `large (0)`, `small (1)`,

`selection reference`

The items that are selected in the `container`, if any, are returned as a `list` property is invoked. For example:

```
get selection of container "today"
```

A return value might be:

```
{file "find_objmodel.psd" of folder "chap15Scripts" of
```

`container window`

This is a kind of Finder window that contains items, such as a folder that is double window. It has all of the `window` class's properties, depending on whether the `container window` a pop-up window or a standard Finder window in Finder's View menu. It also has properties, which can be obtained with syntax such as:

```
calculates folder sizes of container window "today"
```

The following are `container window` properties:

`button view arrangement constant`

This property returns one of the following constants: `not arranged`, `small name`, `arranged by modification date`, `arranged by creation date`, `arranged by size`, `arranged by kind`, `arranged by label`.

`calculates folder sizes boolean`

If the size of contained folders are displayed in the `container window`, can set it for the applicable container windows (in other words, not for suite

`container reference (read-only)`

This property returns a `reference` to the `container` associated with this

`has custom view settings` boolean

If this `container window` uses the default view settings from the Finder this property is `false`.

`item reference` (read-only)

This property returns a `reference` to the `item` associated with this window.

`previous list view constant` (read-only)

This property returns one of the column names from a folder in list view, `Sort` or `Size`.

`shows creation date` boolean

This is a `true/false` value indicating whether the creation-date column is showing in a `disk window`. The property is settable when the `container window` is in list view.

`shows kind` boolean

This is a `true/false` value indicating whether the kind column is showing in a `disk window`. The property is settable when the `container window` is in list view.

`shows label` boolean

This is a `true/false` value indicating whether the label column is showing in a `disk window`. The property is settable when the `container window` is in list view.

`shows modification date` boolean

This is a `true/false` value indicating whether the Date Modified column is showing in a `disk window`. The property is settable when the `container window` is in list view.

`shows size` boolean

This is a `true/false` value indicating whether the size column is showing in a `disk window`. The property is settable when the `container window` is in list view.

`shows version` boolean

This is a `true/false` value indicating whether the version column is showing in a `disk window`. The property is settable when the `container window` is in list view.

`sort direction` normal/reversed

If you set the `sort direction` to `reversed`, then the name column for folders is sorted in reverse alphabetical order, and the Date-Modified column lists the most recent items first.

`spatial view arrangement` constant

This property determines how icons are arranged in a `container window`. The following constants are supported: `not arranged`, `snap to grid`, `arranged by name`, `arranged by modification date`, `arranged by creation date`, `arranged by kind`, `arranged by label`.

`uses relative dates` boolean

If this is set to `true` then the Date Modified column uses relative dates like "Yesterday", "Today", "Tomorrow", etc.

`view` constant

This property returns the currently selected column, such as Name or Data

`content space`

The following code returns all open Finder windows and the desktop:

```
tell app "Finder" to get content spaces
```

There are easier ways to get a reference to the desktop, such as through the `desktop` property. Use the phrase `(path to desktop as text)` to get any Macintosh (as long as that machine has the *path to scripting* addition installed).

`desk accessory file`

The files that launch the Calculator and the Chooser are considered `desk accessory files`. The `desk accessory process` description.

`desk accessory process`

If you launch the Calculator `process` class or the Chooser, they are considered `desk accessory processes` and inherit some of their properties. For example, if the Chooser

```
tell app "Finder" to get desk accessory processes
```

returns a value that looks like:

```
{process "Chooser" of application "Finder"}
```

The following are `desk accessory` properties:

`desk accessory file reference` (read-only)

This property returns the `desk accessory file` that is associated with the `desk accessory suitcase`.

`desk accessory suitcase`

This is a special kind of `suitcase` for `desk accessory files`. A `suitcase` (though it is a `file` subclass!), but it can only contain certain types of files (such as icons on the desktop that look like [Figure 15-4](#) if you tell the Finder to `make suitcase` (it is created on the desktop by default because the latter code is located with the *make* command)).

**Figure 15-4. A new desk accessory suitcase**



The following is a `desk accessory` element:

`item`

If you want to get the contents of a `desk accessory (DA) suitcase` `str`, for example, then `items of da_suit` returns a list of items or an empty list.

`desktop object`

This is the object that is returned when you get the Finder application's `desktop` property. `desktop` is the Finder's default property, so you can use syntax such as in the following

the alias files on the desktop, without even referring to the `desktop` property:

```
tell application "Finder"

(* returns all the alias files on the desktop in a list *)

alias files

end tell
```

The definitions of the following `desktop` object elements are the same as the chapter:

```
accessory suitcase
alias file
application file
clipping
container
desk accessory file
disk
document file
file
folder
font file
font suitcase
internet location
item
package
sharable container
sound file
suitcase
```

The following is a `desktop` object property:

```
startup disk disk
```

Since the `desktop` is the Finder's default property and does not have to be set, you refer to `startup disk` in a Finder `tell` statement you get this value. You can then find out valuable things about the startup disk, such as the free space left on it: free space of startup disk. See the `disk` class description.

## The Scriptable Startup Disk in Mac OS 9.1

The Startup Disk control panel is scriptable in Mac OS 9.1. For example, the `startup disk` property returns an `alias` to the disk that contains the System Folder from which the computer started up. You can also get the value of the System Folder from which the computer started up from the `startup system folder alias` property. Startup Disk's dictionary also has two boolean properties: `netboot` and `localboot` (a `true/false` value indicating whether the computer boots from a local disk). `Localboot` did not return any value in my testing. NetBoot is a server for Mac OS X that allows Power Mac computers and PowerBooks to login and boot from a server rather than a local hard disk. See the technical note at <http://developer.apple.com/technotes/tn/tn1151.html>. In Script Editor, choose File → Show Dictionary to see the Startup Disk's dictionary. Chapter 1 and Chapter 2 of this book describe an application's control panel's dictionary.

```
trash trash-object
```

This is the class for that trusty drum that sits on your desktop. It is a container for the "empty" trash (by sending the Finder an `empty` command). You can get the items in the trash by querying the `items` of `trash`. The `trash object` class only has one distinct

before emptying. This is the equivalent of checking the "Warn before emptying Information Window (select the trash icon and type *Command-I*).

disk

A `disk` is a specialized container or sharable container, and thus inherits parent classes along with embodying a few attributes of its own. Important properties in AppleScript are `capacity` and `free space`. The following code finds all the files and folders buried in any nested folders:

```
tell application "Finder"
    alias files of (entire contents of disk "HFSA2gig")
end tell
```

The descriptions of the following `disk` elements are the same as their class descriptions:

```
accessory suitcase
alias file
application file
clipping
container
desk accessory file
document file
file
folder
font file
font suitcase
internet location
item
package
sharable container
sound file
suitcase
```

The following are `disk` properties:

`capacity integer (read-only)`

This property returns the total number of bytes on the `disk`, including the system files. You can get this figure in kilobytes by using `(capacity / 1024)` and in megabytes by using `(capacity / 1024 / 1024)`. The parentheses are not required but make equations easier to comprehend.

`ejectable boolean (read-only)`

If the `disk` is ejectable like a floppy or zip disk, then this property returns `true`.

`free space integer (read-only)`

This property represents the number of bytes of free space on the `disk`. To get the number of kilobytes use:

```
(free space / 1024); in megabytes (free space / 1024 / 1024)
```

`local volume boolean (read-only)`

You can determine whether the `disk` is a local or network disk with this property. It returns `true` if the `disk` is local, like one of your hard disks.

`startup boolean (read-only)`

If the `disk` is the startup or boot disk, then this property is `true`. An easy startup disk is by using the following code (or something similar to it):

```
tell app "Finder" to get name of startup disk
```

#### `document file`

A `document file` is a subtype of the `file` class that has a different `file type` than `document file` might have a file type of 'TEXT' while an `application file` has you want to just get references to the text and word-processing files on the desktop, for

```
tell app "Finder" to get document files
```

The `document file` class inherits all of the `file` class's properties.

#### `file`

`file` is the super class for the other `file` subtypes, such as `document file`, `alias file`. It is also a subclass of `item` so it has an item's properties. There are generally two Finder's terminology is the inside-out method of file referral, as in:

```
file "chap15" of folder "today" of desktop
```

You can also use the keyword `file` followed by the full path to the `file`, as in:

```
file "macintosh hd:desktop folder:today:chap15"
```

One easy way to get a `file` reference is to hit the record button on Script Editor then `⌘-R`. Or, select the `file` and paste the reference inside of a Finder `tell` statement by using the `Reference` menu item.

The following are `file` properties:

#### `file type` class type

This property is the four-character code for the file's `file type`. An example is `application file`.

#### `creator type` class type

This property is the four-character code for the file's `creator type`.

#### `locked` boolean

If the `file` is locked (by checking the locked checkbox in the file's Get Info window selecting the file and typing *Command-I*), then you cannot save any changes to it. Use the `locked` property with syntax such as:

```
set locked of file "chap15" to true
```

#### `stationery` boolean

If the `file` is a "stationery pad" or a template for making new files, then this property is `true`.

#### `product version` international text

This is the `product version` in the file's Get Info window. This can be an empty string or a valid product version number for the `file`.

#### `version` international text



This is the `version` at the bottom of the file's Get Info window. This can be an empty or a no valid `version`.

`folder`

This is a class for a typical Finder `folder`. It is also a subclass of `sharable container` and inherits the `inheritance tree`, `container` and `item`. Therefore, it also shares the relevant properties of these classes. To get all of the folders in a directory tree with the following simple AppleScript command:

```
tell app "Finder" to get folders of (entire contents of folder →
```

All of the following `folder` elements, the things that you can place and store in a `folder`, are described in this chapter. Refer to them in the manner of `document files` or, more generally, `items of folder "today"`. The following are `folder` elements:

```
accessory suitcase  
alias file  
application file  
clipping  
container  
desk accessory file  
document file  
file  
folder  
font file  
font suitcase  
internet location  
item  
package  
sharable container  
sound file  
suitcase
```

`font file`

A `font file` is a special subclass of `file` that usually lives in the `startup disk:System Folder:Fonts` folder. It inherits all of the relevant properties of a `file` and, by extension, an `item`.

`font suitcase`

This is a special kind of `suitcase` or `container` that can only contain font files. `Font suitcase` inherits from `suitcase` and `file`; it has a `file type` property whose value is `font suitcase`.

**Figure 15-5. A font suitcase file**



`item`

You can get a list of a `font suitcase`'s contents with syntax such as:

```
items of suitcase "Adobe Sans MM" of fonts folder.
```

`icon family`

This class is the return value for the `icon` property of an `item`. Items like files and



### The small 4-bit color icon

`small 8 bit icon 'ics8'`

### The small 8-bit color icon

`small 8 bit mask 's8mk'`

### The small 8-bit mask for small 32-bit icons

`small monochrome icon and mask 'ics#':`

### The small black-and-white icon and the mask for small icons

`information window`

This is the `window` subclass for the Get Info window. This window is displayed when you select *Command-I* or choose Get Info from the Finder's File menu. Its properties are derived from the `information window` object. The information displayed in this window. You get an information-window object by querying an item's `information window` property, as in `information window of item "today"` (if `item "today"` was a folder called "today").

`comment international text`

This is the text from the comment area of the Get Info window. This is a settable

`set comment of (information window of item "today") to "A folder for today"`

`creation date date (read-only)`

This is the date when the `item` associated with this window was created.

`current panel constant`

This property can be any one of the following constants, depending on which panel the `information window` is showing: `General Information panel`, `Sharing panel`, `Memory Configuration panel`, `Fonts panel`.

`icon icon family`

This is the `icon family` of the `icon` property for the `item` associated with this

`item reference (read-only)`

This is the `item` associated with this `information window`. See the `item class`

`locked boolean`

If the `file` associated with this `information window` is locked then this property

`minimum size integer`

This property is derived from the Memory section of the Get Info window (select *Command-I*). Its return value represents the minimum memory size in bytes that the program needs.

`modification date date`

The `date` when the `item` associated with this window was last modified. You can

modification date of an item as displayed in its information window via the following, which alters the modification date of the item to the day before the date object description in [Chapter 3](#).

```
tell application "Finder"

    set modification date of (information window of (item-
        "today")) to ((current date) - (1 * days))

end tell
```

physical size integer (read-only)

This is the physical size in bytes of the information window's item, which is the item takes up on disk. See the size property description for the information window object description in [Chapter 3](#).

preferred size integer

The integer that corresponds to the Preferred Size: field in the information window from the Memory section of the Get Info window (select an application and type in the field). This property represents the preferred memory size in bytes that can be used to run the program in memory when the software program is executed, then this is the amount of RAM available to the application.

product version international text (read-only)

This property represents the product version identified at the top of the Get Info window.

size integer (read-only)

This is the logical size in bytes of the item associated with the information window. It is the actual number of bytes represented by the file and is usually smaller than the physical size, which represents the total space taken up on the hard disk by the item. The following is an example of the Script Editor's Event Log for querying these properties:

```
tell application "Finder"

    get size of information window of item "today"

--> 3.85481E+5

    get physical size of information window of item "today"

--> 4.39296E+5

end tell
```

stationery boolean

This property is true if the item associated with the information window is a stationery item.

suggested size integer (read-only)

The application's author suggested at least this much memory for standard performance. This property is derived from the Memory section of the Get Info window (select an application and type in the field). Suggested size is provided by the application file's programmer; the value represents the suggested memory size in bytes that should be used to run the application.

version international text (read-only)

This property represents the version of the file that is displayed at the bottom of  
`warns before emptying boolean`

This `true/false` value is only applicable to the trash's Get Info window. If `true` displayed before items are deleted from the trash.

`internet location file`

This class represents a `file` that, when double-clicked, opens up your default browse identified in its `location` property. Figure 15-6 shows an internet location file.

**Figure 15-6. An internet location file**



The following is an `internet location file` property:

`location international text (read-only)`

This property returns the web page location or Uniform Resource Locator (URL)

```
tell application "Finder"
    (* sample return value: {"http://www.apple.com"} *)
    location of (internet location files of folder "favorite
of system folder)
    -- will return a list type since the code gets several f
end tell
```

`item`

`item` is the super class for the non-Window Finder objects. Disks, files, folders, and ot manipulated in the Finder are all items, and therefore have the following `item` properti the objects in a `folder`, you can use syntax such as:

```
name of (items of folder "today")
```

The following are `item` properties:

`bounds bounding rectangle`

The `bounds` returns all four coordinates for the `icon` of an `item` in its `contain` property, as in:

```
set bounds of item "today" to {22, 62, 38, 78}
```

`comment international text`

This property is the `comment` section from the item's Get Info window. It can be has not provided a comment for the item.

`container reference`

This is a reference to the `container`, such as a `folder`, of the `item`. You can contains an `item` with syntax such as:

```
get container of item
```

```
"myfile"
```

`content space reference`

This property returns the `window` that would open if the `item` were opened.

`creation date date (read-only)`

This property represents the `date` on which the `item` was created. The return v can get date-related properties of `creation date`, as in `time string of t description` in [Chapter 3](#).

`description international text`

The `description` property is a long `string` about the `item` along the lines of

```
"BBEdit 5.1 document" & return & "You can open and  
modify this document using the BBEEdit 5.1 application  
program."
```

`disk reference`

This property represents the `disk` that is currently storing an `item`. If you referenc the return value might look like:

```
startup disk of application "Finder"
```

```
To get more information about this disk, you can use code s  
of file "auto_insure" of folder "today")
```

`folder reference`

This property represents the `folder` in which the `item` resides. It returns a `ref`

```
folder "today" of application
```

```
"Finder"
```

`icon icon family`

This property represents the `icon` associated with the `item`. See the `icon far`

`index integer`

This property represents the `item's` 1-based numerical position in its `container` way to iterate over the elements of a `container` using a `repeat loop`.

`information window reference`

This property returns an `information window` object representing this `item's` displays these windows when you select the `item` and type *Command-I* or choo File menu. See the `information window` class description.

`id integer`



class description in [Chapter 3](#).

`index integer`

This is the number of the label in the `label` pop-up menu (which is displayed on Get Info).

`name international text`

This is the name of the `label` as a `string`.

`package`

A package is a specialized `item`, like a folder, which contains an application file and its support help files. A package must have an alias file at its top level. This alias file points to the application. The following web site describes packages: <http://developer.apple.com/technotes/tn/tn1188.html>. This is useful for software developers to include an application and all of its dependent files in a neat "package" by depositing more files into the Preferences folder and other System Folder directories.

`preferences`

This class represents the object that is returned by the `Finder application` class's `FinderApplication.preferences` property. As you might have guessed, these properties allow the getting and setting of various Finder preferences. These preferences are also available from the Finder's *Edit:Preferences...* menu. For example, if the `uses wide grid` property is set to `true` (it's a `boolean` value), then this action has the same effect as choosing the Wide radio button under Grid Spacing in the General Tab of the *Edit:Preferences...* dialog (see [Figure 15-7](#)).

**Figure 15-7. You can choose grid spacing from Finder's Preferences**



The following are `preference` properties:

`button view arrangement constant`

This property returns one of the following constants, which determine how buttons are arranged in a button view: `not arranged`, `snap to grid`, `arranged by name`, `arranged by creation date`, `arranged by size/arranged by kind`, `arranged by icon size`.

`button view icon size integer`

This property returns or sets the icon size of buttons in a Finder button view (i.e., the controls displayed as buttons). The same preference can be set from the View tab in the Finder's *Edit:Preferences...* dialog.



`calculates folder sizes` boolean

This `true/false` value determines whether folder sizes are displayed in list-view windows (choose *View:as List* from the Finder menu). This is a settable property, as in `set calculates folder sizes` to `true`.

`delay before springing` integer

You can use this property to set the ticks (60 per second) before a container like a folder icon springs open. The delay is 12; 60 is the longest. Setting this property is the equivalent of setting the "Delay before opening" in the Finder Preferences General tab.

`list view icon size` integer

This settable property represents the size of icons in Finder list views (for example, file icons rather than appearing as buttons).

`shows comments` boolean

If `shows comments` is `true`, then any comments associated with a file are displayed in list view. This property can also be set in the appropriate checkbox in the Views tab of the Finder Preferences window.

`shows creation date` boolean

If `shows creation date` is `true`, then the `creation date` of files are displayed in list view. This property can also be set in the appropriate checkbox in the Views tab of the Finder Preferences window.

`shows kind` boolean

If `shows kind` is `true`, then the `kind` of a file is displayed in Finder list views. An example of a kind is "application program." This property can also be set in the appropriate checkbox in the Views tab of the Finder Preferences window.

`shows label` boolean

If `shows label` is `true`, then any labels associated with a file are displayed in Finder list view. This property can also be set in the appropriate checkbox in the Views tab of the Finder Preferences window.

`shows modification date` boolean

If `shows modification date` is `true`, then a file's `modification date` is displayed in list view. This property can also be set in the appropriate checkbox in the Views tab of the Finder Preferences window.

`shows size` boolean

If `shows size` is `true`, then the space that the file is taking up on the hard disk is displayed in list view. This property can also be set in the appropriate checkbox in the Views tab of the Finder Preferences window.

`shows version` boolean

If `shows version` is `true`, then any file versions are displayed in Finder list views. This property can also be set in the appropriate checkbox in the Views tab of the Finder Preferences window. Most files have only one version so this file property returns the `string "n/a"`.

`spatial view arrangement` constant

This property can be one of the following constants: `not arranged`, `snap to grid`, `arranged by modification date`, `arranged by creation date`, `arranged by kind`, `arranged by label`. If the files in a folder are in "icon view," for instance, then this property returns the `constant arranged by name` (e.g., `arranged by name`).

`spatial view icon size integer`

This number is designed to determine the size of the icons when the files are in icon view. Setting the icon size to various integer values does not appear to effect how icons are c

`spring open folders boolean`

This `true/false` property determines whether folders automatically open ("spring open") when positioned on them (and they are closed) for a specified short delay. You can use code

```
set spring open folders to  
false
```

`uses relative dates boolean`

This `true/false` property can also be set from the Views tab of the Finder Preferences window to determine whether a list-view folder shows a recent date as "Today" or "Yesterday" or in standard format (e.g., "07, 2000 6:15 PM").

`uses simple menus boolean`

Setting this property to `true` is the same as checking "Simple Finder" in the General tab of the Finder Preferences window.

`uses wide grid boolean`

Setting this property to `false` is the same as choose the Tight radio button under Grid Preference's General tab.

`view font integer`

This number represents the ID number of the font that the machine is using to display text in the Finder. For example:

```
set view font of Finder preferences to  
2001
```

`view font size integer`

Set the size of the Finder font display using this property, as in:

```
set view font size of Finder preferences to  
12.
```

`window preferences window (read-only):`

This property returns the `preferences window` object associated with the window that is currently active. To choose *Edit Preferences...* from the Finder menu. See the `preferences window class`

`preferences window`

The `preferences window` is a `window` subclass that has one property: `current panel`. You can set the `current panel` of the `preferences window` to any of those `current panel` constants, as in:

```
set current panel of (window of Finder preferences) to  
Button View Preferences panel.
```

The following is a `preferences window` property:

`current panel constant`

This property can be one of the following constants: General Preferences panel, List View Preferences panel, Icon View Preferences panel, Button View Preferences panel, List View Preferences panel.

`process`

The `process` class is the super class for the `application process` and `desk access`. `application process` represents a software program that is running on your computer. For

```
tell app "Finder" to get processes
```

returns a list of `process` objects, one of which might look like:

```
process "Adobe® Photoshop® 5.5" of application "Finder"
```

You can then get various properties for each running process, such as its `partition space` or `memory`. You can also get the number of bytes of RAM that the process is using (which for Photoshop will probably



The difference between an `application process` and an `application` object is not created unless a `process` is actually running on the computer (i.e., you have double-clicked an application and the operating system loads the software and displays its windows/menus). You can get the properties of any `application` object that is stored on disk, however, whether or not it is open on the computer. For example, if Photoshop is not running at the time but is on your computer, then getting all of the `Finder` processes will not reveal an "Adobe® Photoshop® 5.5" `process`.

The following are `process` properties:

`accepts high level events` boolean (read-only)

This property is `true` if the `process` object responds to high-level events like Apple events.

`accepts remote events` boolean (read-only)

This property returns `true` if the `process` can accept a remote event (originating from another computer). This example shows the return value of a `get accepts remote events` command in the `Finder`:

```
tell application "Finder"
    name of processes
    accepts remote events of processes
end tell

(* return values, first process names *)
{"Control Strip Extension", "DAVE Sharing Extension", "Folder Ac
"HP Background", "OSA Menu Lite", "Time Synchronizer", "Web Shar
"Outlook Express", "Microsoft Word", "Script Editor", "BBEdit 5.
Explorer", "Adobe® Photoshop® 5.5", "FileMaker Pro", "Contract T
(* boolean values reflecting whether each process accepts remote
```

```
{false, true, false, true, true, false, false, false, true, true  
true, true, true}
```

#### creator type (read-only)

This is the `creator type` for the process, as in "R\*ch" for BBEdit, "8BIM" for Photo FileMaker Pro. The types of return values actually look like <<class FMP3>>.

#### file reference (read-only)

This property returns the `file` object from which the program was launched. If you use `tell app "Finder"` to get file of processes

then you will get a large list of `file` references that look like:

```
file "FileMaker Pro" of folder "FileMaker Pro 4.1 Folder" of  
disk "HFSA2gig"
```

#### file type class (read-only)

This property returns the four-character `file type` of the process, which is often 'A return value is a `class` object in raw data form, as in <<class APPL>>.

#### frontmost boolean

`frontmost` returns `true` if the process is the `frontmost` or active application (i.e., if desktop to make it active, then its associated application is the `frontmost` one).

#### has scripting terminology boolean (read-only)

If the application is scriptable (can be controlled by AppleScript), then this value is `true`

#### name international text (read-only)

This property returns the process's `name` as text. Get all the names of the processes w

```
tell app "Finder" to get name of processes
```

#### partition space used integer (read-only)

This property returns in bytes the amount of RAM the process is actually using, as opp been reserved for the program (see `total partition size`). The return value of `th` compared with what it looks like in the About This Computer window (accessed from th Mac screen), if the machine is using virtual memory.

#### total partition size integer (read-only)

This number represents the number of bytes of memory with which the program was la value into megabytes with code such as:

```
(total partition size of process "FileMaker pro" /1024 /  
1024)
```

#### visible boolean

If you use code such as the following (in a Finder `tell` block) then the only processes those whose windows and/or menus are visible on the desktop:

```
get every process whose visible is true
```

This code phrase doesn't return any invisible background processes or programs whose desktop is hidden (i.e., you Option-clicked the desktop with the program active, making its visible).

```
sharable container
```

A `sharable container` is a subclass of `container` with special file-sharing related properties. A `sharable container` whose desktop is being shared is considered a subclass of `sharable container`. The descriptions of the elements are all the same as their class descriptions in this chapter. In terms of a Finder container, a `sharable container` (like a shared folder) can "contain" other folders. The following are some examples of `sharable container` elements:

```
accessory suitcase  
alias file  
application file  
clipping  
container  
desk accessory file  
document file  
file  
folder  
font file  
font suitcase  
internet location  
item  
package  
sharable container  
sound file  
suitcase
```

The following are `sharable container` properties:

```
exported boolean (read-only)
```

This is `true` if the `container` can be shared (for instance, mounted on another desktop). File sharing must be on to use this property.

```
group international text
```

This property gets or sets the file-sharing group or user for the `container`. For example, if the sharing user named "iMac," then the code phrase `group of disk "MYDisk"` will return "iMac".

```
group privileges sharing privileges
```

This settable property returns a `sharing privileges` object for the `container`. You can use `group privileges` for a `sharable container`. See the `sharing privileges` class.

```
guest privileges sharing privileges
```

This settable property returns a `sharing privileges` object for the `container`. You can use `group privileges` for a `sharable container`. See the `sharing privileges` class.

```
mounted boolean (read-only)
```

This property returns `true` only if file sharing is turned on and the `sharable container` is mounted on the machine's desktop.

```
owner international text
```

This property returns the owner name as text, but only if file sharing is turned on. Another container's file-sharing owner is by selecting the container, typing *Command-I*, then choosing the menu option in the displayed Get Info window.

`owner privileges sharing privileges`

This settable property returns a `sharing privileges` object for the `container`. See `privileges` class.

`privileges inherited` boolean

If this property is `true`, then the `container` has inherited its sharing properties from its parent (as in a folder inheriting its sharing properties from its disk). File sharing has to be turned on; otherwise the script will raise an error.

`protected` boolean

The sharing segment of a container's Get Info window has a checkbox labeled "Can't mount item (locked)." If that item is checked, then this property is `true`. This property is settable only in a script when file sharing is not on; otherwise the script will raise an error.

`shared` boolean

If the container is being shared, then this property is `true`. If you try to use this property when file sharing is not on, the script will raise an error.

`sharing privileges`

This class represents the privileges that a scripter can get or set for a container's group, guest, or user. It has three properties, all returning `true/false` values. The following are `sharing privileges` methods:

`make changes` boolean

If this property is `true` then the group or guest can make changes to the shared object. Refer to this property in the following manner (inside a `tell` statement targeting the Finder):

```
set make changes of folder "today"'s group privileges to  
false
```

`see files` boolean

If the `sharable container` contains files (such as files inside of a folder), then the scripter can set this property to make the files visible or invisible to the users who are sharing the folder. Here is some sample code:

```
set see files of folder "today"'s group privileges to false
```

You cannot set or get this property unless file sharing has been turned on.

`see folders` boolean

If the `sharable container` contains folders (such as folders inside of a folder), then the scripter can set this property to make the folders visible or invisible to the users sharing the folder. Here is some sample code:

```
set see folders of folder "today"'s group privileges to false
```

You cannot set or get this property unless file sharing has been turned on:

```
tell application "Finder"

set see files of group privileges of folder "today" to true

set see folders of group privileges of folder "today" to true

set make changes of group privileges of folder "today" to false

end tell
```

## sound file

This class represents the kind of sound files that are stored in the *System suitcase* file in their names such as "Chu Toy," "Laugh," and "Uh oh." They are used for purposes such as the alert sounds in the Sounds control panel in Mac OS 9. As a subclass of the *file* object, sound files have a *name*. [Figure 15-8](#) shows a sound file icon.

**Figure 15-8. A sound file icon in the Finder**



The following is a *sound file* property:

## sound data

This property is designed to return the *sound data* for a *sound file*. You have to pull it out of the *System suitcase* to retrieve its *sound data*, however. The return value in raw-data format, is a giant series of hexadecimal numbers that partially look like this

```
<<data snd 000100010005000000C000018051000000000014000000000000
```

[Chapter 3](#) describes *raw data* value types, which are delimited by guillemet characters.

## special folders

The Finder can directly reference every one of the folders that are formally properties of the *System Folder*. In other words, you can use the following syntax to get an *alias* to the *Extensions* folder:

```
tell app "Finder" to get extensions folder as alias
```

This returns a value that looks like `alias "Macintosh HD:System Folder:Extensions folder"` to include the word "folder" in the reference, as in `extensions folder`. But you do not have to even though their names are capitalized in the Finder. Or, you can get the file path to the *System Folder:Preferences* directory as a *string* by coercing the *file* reference to a *string* or `preferences folder as text`. This return value looks like "Macintosh HD:System Folder:Preferences". *Special-folder* references are very handy for navigating around an unfamiliar directory structure. This example uses the *system folder* reference to see if the script *exists* in the *System Folder's Scripting Additions* folder:

```
tell application "Finder"

set sa to folder "scripting additions" of system folder

set hasJons to exists (file "Jon's Commands" of sa)

end tell
```

The following are *special folder* properties:

#### system folder reference

The property returns a `reference` to the startup disk's *System Folder*. You can get the syntax:

```
tell app "Finder" to get system  
folder.
```

#### apple menu items folder reference

This property returns a `reference` to the *Apple menu Items* folder in the *System Folder* with the syntax:

```
tell app "Finder" to get apple menu items  
folder.
```

#### control panels folder reference

This property returns a `reference` to the System Folder's *Control Panels* folder. You can get the syntax:

```
tell app "Finder" to get control panels folder.
```

#### extensions folder reference

The property returns a `reference` to the System Folder's *Extensions* folder. You can get the syntax:

```
tell app "Finder" to get extensions folder
```

#### fonts folder reference

The property returns a `reference` to the System Folder's *Fonts* folder. You can get the syntax:

```
tell app "Finder" to get fonts  
folder
```

#### preferences folder reference

The property returns a `reference` to the System Folder's *Preferences* folder. You can get the syntax:

```
tell app "Finder" to get preferences  
folder
```

#### shutdown items folder reference

The property returns a `reference` to the System Folder's *Shutdown Items* folder. You can get the syntax:

```
tell app "Finder" to get shutdown items folder
```

You can then use this `reference` to store an `alias` to an application or applet that your computer shuts down, for instance.

#### startup items folder reference



The property returns a `reference` to the System Folder's *Startup Items* folder. You can use the following syntax:

```
tell app "Finder" to get startup items folder
```

You can then use this `reference` to store an `alias` to an application or applet that your computer starts up.

```
temporary items folder reference
```

The `temporary items` folder is an invisible folder on the startup disk where the operating system applications store temporary files. However, you can find out what is being stored in this folder using the following syntax:

```
tell app "Finder" to get entire contents of temporary items folder
```

This code returns a `list` of `file` references.

```
suitcase
```

A `suitcase` is a special kind of file that is designed to hold font files or desk-accessory files. It is a `file` (even though it seems like a `container`) and the super class of the `font suitcase` and `desk accessory suitcase` classes. Therefore, suitcases have the relevant properties of their parent class `file`. You can look at a `desk accessory suitcase` icon (for what it's worth, the icons look like suitcases) in the `suitcase` element:

```
item
```

A `suitcase` contains stuff like font files, which are by extension `items`. You can find out what items are in a `suitcase` with the syntax: `items of suitcase "DA suitcase"`.

```
trash-object
```

This is the class of the `trash` object, which is really a property of the Finder's `desktop` object. You can get the `trash` object directly, without first using a `desktop` reference, as in:

```
tell application "Finder" to get warns before emptying of trash
```

This code gets a `true/false` value that determines whether a dialog box is displayed before the Trash is emptied. The Trash is a little barrel icon that is displayed by default in the lower right corner of the desktop. The `trash-object` can contain anything that can be thrown away or deleted. The descriptions of the objects in the Trash are the same as their class descriptions elsewhere in this chapter. The following are `trash-object` classes:

```
accessory suitcase  
alias file  
application file  
clipping  
container  
desk accessory file  
document file  
file  
folder  
font file  
font suitcase  
internet location  
item  
package  
sharable container  
sound file  
suitcase
```

The following is a `trash-object` property:

`warns before emptying boolean`

The `trash-object` inherits some relevant properties from its `container` parent class `contents`, which gives you a `list` of references to whatever is in the trash. The `trash-object` has its own properties. You can suppress the dialog box that displays before an item is deleted with the following syntax:

```
set warns before emptying of trash to false
```

`window`

A Finder `window` is the `window` that opens up when you double-click a `folder` or `disk` to reveal its contents. An example is the Get Info windows that open up when you select a file and choose Get Info from the `File` menu. These windows should not be confused with the application windows, such as the window I am typing in now, or the tool-palette windows that are displayed by Photoshop. The `Finder` has its own windows, not the application windows that you have open on your desktop:

```
tell app "Finder" to get windows
```



A Finder window is not a `container` class, so you cannot use code such as `contents of window 1` to get a window's contents. The following example shows a way to get the contents of a window. It gets the `container` property of each `window` that is open in the Finder. `container window` is a subclass of `container`. The `windows` command returns all `container` windows (i.e., any open window that is a `container` like a `folder`), each of which has a `container` property that is a `disk` or `folder`.

```
tell application "Finder"
```

```
    (* the equivalent of asking the Finder for 'all folders and disks  
    open Finder windows' *)
```

```
        container of windows
```

```
end tell
```

```
(* Sample return value *)
```

```
{folder "actions" of application "Finder", disk "HFSgig" of application  
startup disk of application "Finder"}
```

The following are `window` properties:

`bounds` `bounding rectangle`

This settable property represents the screen coordinates for the upper right and lower left corners of the window. The return value looks like `{10,50,210,250}`. A `bounding rectangle` class is really a `rectangle`.

`closeable` `boolean` (read-only)

This property is `true` if you can close the `window` by clicking the box in its upper left corner.

`collapsed` `boolean`

This is `true` if the `window` is "collapsed" or pulled up like a window shade. In Mac OS 9, you can collapse a `window` by double-clicking its title bar (the bar along the top window border that contains the window's title). This property does not apply to pop-up windows (in Mac OS 9, windows that are anchored to the screen and "pop up" when you click them).

#### `floating` `boolean` (read-only)

This value is `false` if the `window` is not a floating window (i.e., it always floats in front of not you highlight it by clicking on the window). Rest assured this value will be `false` si floating ones.

#### `index` `integer`

Finder windows are indexed, beginning with 1, from front to back. `window 1`, for exam of `window 2` and therefore covers `window 2` if their regions overlap. The code fragm same as the shorthand `window 1`. If no windows are open then trying to `get window` however.

#### `modal` `boolean` (read-only)

This will be `false` if the window is not modal. A modal window sits in front of other win to be dismissed (with a Cancel button, say) before you can click on other windows or r

#### `name` `international text` (read-only)

The `name` of the `window` is displayed in its title bar, if it has a title bar. You can refer to without using the keyword `name`, as in `get window "MyFolder"`.

#### `popup` `boolean`

This property is `false` if the `window` is not a pop-up window.

#### `position` `point`

This `point` property represents the upper left coordinate of the window, as in {10,50}.

#### `pulled open` `boolean`

This property returns `true` if the `window` is a pop-up window and it is open. If the wind refer to its `pulled open` property, then you will raise a script error.

#### `resizable` `boolean` (read-only)

If you can change the size of the window by dragging the cursor along the lower right c of Finder windows, then the window's `resizable` is `true`.

#### `titled` `boolean` (read-only)

If the `window` has a title bar, then this property is `true`.

#### `visible` `boolean` (read-only)

If the `window` is open, its `visible` property returns `true`.

#### `zoomable` `boolean` (read-only)

If the window can be zoomed, or increased or decreased in size by clicking a button or property returns `true`.

#### `zoomed` `boolean`

This property is `false` if the window is not zoomed to its full size (by clicking the title b button in the upper right order).

#### `zoomed full size` `boolean`

This `true/false` property can only be set (as in `set zoomed full size of wind` applies to non-pop-up windows. If the script sets a window's `zoomed full size to t` expand the window to fill the screen space.



## Chapter 16. Network Setup Scripting

Open Transport is the Apple technology under Mac OS 9 that allows programmers and users to send and receive bytes across networks using TCP/IP, AppleTalk, Infrared, or Remote Access methods. When you can mount network volumes on your desktop over an Ethernet network, you are using Open Transport. When you log on to the Web using an analog modem, cable modem, digital subscriber line (DSL), or some other method, you are also calling on various Open Transport protocols. You specifically use Remote Access and TCP/IP to make most connections to the Web using a Mac. For example, I connect to the Web using a Local Area Network (LAN) connection to a proxy server and cable modem, and I rely on my Mac's TCP/IP configuration to access the Internet. My father, on the other hand, uses a dial-up modem and dial-up connection in a remote part of Maine. His Mac system uses Remote Access and TCP/IP configurations to connect over a phone line to his Internet Service Provider (ISP).



Network Setup Scripting Version 1.1.1 and Open Transport Version 2.6.1 are used for the examples in this chapter.

*Configurations* are collections of settings for various network methods, like AppleTalk, TCP/IP, or Remote Access. Open Transport stores these settings in a database system called the Open Transport configurations database. AppleScripts can access this database and all the various network configurations that you may want to script via the Network Setup Scripting application. [Figure 16-1](#) shows this application icon. This program is located in the *startup disk:System Folder:Scripting Additions* folder. Therefore, all of your Network Setup Scripting AppleScripts have to target this application, as in:

```
tell app "Network Setup Scripting..."
```

You can look at the Network Setup Scripting dictionary by choosing this application in Script Editor's **Open Dictionary...** menu.

**Figure 16-1. Network Setup Scripting icon**



[Example 16-1](#) opens the Open Transport database then cycles through all of its configurations, looking for the TCP/IP configuration. Once it finds the TCP/IP configuration, it attempts to get the IP address of the machine. The code encloses the Network Setup commands in a `try` statement, so that if an error occurs it is caught and the Open Transport configurations database is closed. When you are accessing data in this database, you should close the database when you finish so that Open Transport continues to function properly. The script example shows the return values of these code statements, as they appear in Script Editor's Event Log window. [Chapter 2](#), describes the Event Log. In this case, the machine is using the DHCP protocol (its IP address is allocated by a proxy server when the client machine boots) and Open Transport returns a series of zeros (0.0.0.0) in lieu of the actual IP address.



Another way to get the machine's actual IP address (not 0.0.0.0) is to send a *get IP address* Apple event to the Apple System Profiler:

```
tell app "Apple System Profiler" to get IP address
```

This will return a `string` like "172.158.73.1" for the machine's IP address, if it has one. See [Chapter 11](#).

Notice that the script uses the *open database* and *close database* commands of the Network Scripting application. You have to use these commands to get any data from the Network Setup Scripting application.

### Example 16-1. Opening the Open Transport Configuration Database

```
tell application "Network Setup Scripting"

    try

        open database

        set con_set to current configuration set

        set con_list to con_set's configurations (* gets list of all the
        current open transport configurations *)

        repeat with con in con_list -- look for a TCPIP config in this list
            if (class of con is TCPIP v4 configuration) then
                IP address of con
            end if
        end repeat

        close database

        (*make sure the open transport database is closed if the script is
        interrupted by an error *)

    on error

        close database

    end try

end tell

(* sample return value in Event Log window*)

get current configuration set

--> configuration set "My Network Settings"

get every configuration of configuration set "My Network Settings"

--> {AppleTalk configuration "printer_config", Modem configuration "Default",
Remote Access configuration "Default", TCPIP v4 configuration "sygate"}

-- some return values snipped here ...

get IP address of TCPIP v4 configuration "sygate"

--> "0.0.0.0"
```

The rest of this chapter explains the Network Setup Scripting commands and classes in their own reference sections. The first section describes the commands that you can use to script the Open Transport network system, such as *open database* and *close database*. The classes are the blueprints for the *objects* that your scripts will target, such as the Network Setup Scripting application itself and Remote Access configurations (which are commonly used to connect modems with the Web).

TABLE

PREVIOUS

NEXT

## Network Setup Scripting

---

Commands are the action verbs that you use to script Network Setup Scripting, such as *open database*, and *connect* (which you use to automate a modem's connection to the Internet). The *make* instance, allows a script to make a new network configuration, such as a TCP/IP configuration, "on 1 example under the *make* command section.

### Dictionary commands

#### *abort transaction*

This command terminates a transaction. None of the changes that the script initiated within a *transaction* block will be completed. See *begin transaction* later in this chapter.

#### *add reference*

You can use this command to add a configuration such as a TCP/IP setting to Open Transport sets. Configuration sets are, as they sound, a group of configurations.

#### *to configuration set*

This identifies the `configuration set` to add the configuration to, as in:

```
configuration set "My Network Settings" or current configuration
```

### Example

```
tell application "Network Setup Scripting"
    set tId to "" -- this var will hold the transaction ID
    try
        open database
        (*use this when the script is changing the open transport database;
var tId will hold the transaction id integer *)
        set tId to begin transaction
        add TCPIP v4 configuration "newMacIP" to
configuration set "My Network Settings"
        end transaction
        close database
    on error (* make sure transaction is aborted and database gets closed :
there is an error *)
        if tId is not equal to "" then
            abort transaction
```



```
        end if
    close database
end try
end tell
```

#### *authenticate* reference

Use this command to determine if a user has permission to access an Open Transport `confi`

```
set bool to authenticate AppleTalk configuration "my_config" with pa
```

The command returns a boolean value, true or false.

```
with password string
```

This required labeled parameter is the password `string`.

#### *begin transaction*

This command begins a transaction and returns a transaction ID as an `integer`. An example

```
set transID to begin transaction
```

*begin transaction* prevents the database from being changed by any other scripts or applicati  
transaction is still active. The transaction is finished or rendered inactive with the command *e*  
the example in the *add* reference section.

#### *close database*

This command closes the Open Transport configuration database to the reading or writing of  
close the database following the command *open database*. See [Example 16-1](#) and the exam  
reference section.

#### *connect* Remote Access configuration object

*connect* makes a connection with a `Remote Access configuration`, such as one that wi  
with a dial-up modem. The parameter for the *connect* command is a `Remote Access conf`  
such as `connect RAconfig` (if `Raconfig` were a variable holding a `Remote Access con`  
the following example and the `Remote Access configuration` class description (this con  
the *disconnect* command, which is described later in this section):

```
set err to "" (* this var will hold any error messages to be display
the user *)
tell application "Network Setup Scripting"
    try
        open database
        set ra to Remote Access configuration "Default"
        (* connect to a remote network, in this case the Web over a dia
connection *)
        connect ra
```

```
        delay 60 (* wait 60 seconds before disconnecting, for demo purp
        disconnect ra
        close database
    on error errmesg
        set err to errmesg -- save any error messages
        close database
    end try
end tell

if length of err > 0 then display dialog err (* display any error mes
```

### *count* reference

This command returns a count of objects, such as Open Transport configurations or configurations. You can use the `count` configurations, count each configuration, or configuration syntax.

#### *each* class:

You can optionally use the *each* keyword, as in `tell app "Network Setup Scripting" each configuration:`

```
tell application "Network Setup Scripting"
    open database
    set configC to count configurations
    close database
    return configC
end tell
```

### *delete* reference

You can delete an Open Transport object such as an Open Transport configuration with this example is:

```
delete TCPIP v4 configuration "local_Lan"
```

This code would delete one of the configurations that is viewable from the TCP/IP control panel. You have to open the Open Transport configurations database, issue the *delete* command, and then close the database for the *delete* command to work properly. This is because AppleScript has to explicitly open the database before making any changes to it.

### *disconnect* Remote Access configuration

This command disconnects a Remote Access connection such as a dial-up connection to a remote computer (such as the Internet). It is usually used in scripts that open the connection with the *connect* command. *disconnect* command with the `Remote Access configuration` object that you are disconnecting. `disconnect Raobject` (if the variable `Raobject` held a reference to a `Remote Access configuration` object).

### *duplicate* reference

You can duplicate a configuration with this command:

```
duplicate AppleTalk configuration "printer_config" with properties-  
{name:"Test config"}
```

You have to open and close the Open Transport configurations database to make these changes. To use the *begin transaction* and *end transaction* commands to make sure that the new configuration is added to the database.

*with properties record*

You provide the properties for the new configuration with this labeled parameter, as in `properties{name:"newTCPIP", connecting via:Ethernet}`. With *duplicate*, the new configuration inherits the properties of the original configuration (the one that you specify) unless you change those properties with this parameter:

```
tell application "Network Setup Scripting"  
  
    set tId to "" -- this var will hold the transaction ID  
  
    try -- catch and deal with any errors  
  
        open database  
  
        set tId to begin transaction  
  
        duplicate TCPIP v4 configuration-  
            "newMacIP" with properties {name:"newconfig2"}  
  
        (* test a property to confirm that the config copy inherits  
configuration's properties *)  
  
        configuration method of TCPIP v4 configuration-  
            "newconfig2"  
  
        (*see if the new config was added to all of the database's  
*)  
  
        set cs to configurations  
  
        end transaction  
  
        close database  
  
    on error (* abort transaction and close database if there is  
        if tId is not "" then  
            abort transaction  
            close database  
        end if  
    end try
```

```
        return cs -- view the list of configurations
    end tell
```

### *end transaction*

This command is used to complete a transaction that was initiated with the *begin transaction*. A transaction constitutes one or more database actions that are executed as a group and rolled back if an error occurs. *begin transaction* prevents the database from being changed by other applications while the transaction is still alive. The transaction is finished or rendered inactive by the *end transaction*. See also the *abort transaction* command.

### *exists* reference

*exists* tests whether a certain AppleScript object exists and returns a `true/false` (boolean) value:

```
set bool to ( exists TCPIP v4 configuration "newconfig2" )
```

This code statement returns `true` if the specified configuration exists. Then the AppleScript can be based on the *exists* return value, such as delete the `configuration` (if it exists) or make a new one (if it does not exist).



Make sure to open the Open Transport configurations database first, check if the configuration exists or not, then close the database.

If you do not use the *open database* and *close database* commands, then the *exists* command will return an error but returns `false`, even if the `configuration` you are searching for actually does exist.

### *get protection* property reference

You can find out whether a property of a `configuration` is `locked` or `unlocked` by using the *get protection* command. For example, the TCP/IP control panel allows you to set the user mode (from its *Edit Mode...* menu) to basic, advanced, or administration. In administration mode, the control panel can password protect and lock or prevent the TCP/IP properties in the TCP/IP control panel from being changed by users who do not know the password. *get protection* returns either of two constants: `locked` or `unlocked`. See the following example and the *set protection* command description later in this chapter:

```
tell application "Network Setup Scripting"
    open database
    (* return value is locked or unlocked *)
    get protection of-
        (configuration method of TCPIP v4 configuration "sygate")
    close database
end tell
```

### *make*

The *make* command is used to make a new object, such as a Remote Access or TCPIP v4 `configuration`. It takes one or more labeled parameters that go with this command (e.g., `with data`, `with properties`) to specify the configuration's elements and properties. `with data` is used to make new elements; you use `with properties` to specify the new object's property values.

### *new class*

The script uses this labeled parameter to specify the kind of object that it will create, as

```
make new Remote Access configuration...
```

or:

```
make new TCPIP v4 configuration...
```

### *at location reference*

This parameter is not necessary when making new Open Transport configurations with *make* command.

### *with data anything*

You can use the optional *with data* parameter to make a new element (as opposed to a *configuration* that the script has created. An *anything* object can hold a *string* or other class type. [Chapter 3](#), describes the *anything* data type.

### *with properties record*

Use this command to specify the properties of the new *configuration* object that the script creates with the *make* command. *with properties* takes a *record* data type, which is one or more name/value pairs enclosed in curly brackets (`{ }`). See the following example for how to

```
tell application "Network Setup Scripting"

    set tid to "" -- var tid will hold transaction id

    try

        open database

        set tid to begin transaction (* holds an integer like 2590
        (* make the new TCP/IP config *)

        make new TCPIP v4 configuration←

            "MYNewIP" with properties←

                {connecting via:Ethernet, configuration method:DHCP,←
                subnet mask:"255.255.255.0", uses IEEE8023:false,←
                user mode:advanced}

        (* make new elements for the TCP/IP configuration *)

        tell TCPIP v4 configuration "MYNewIP"

            make new router address 1 with data "192.168.153.1"

            make new name server address 1 with data "192.168.←
            153. 1"

        end tell
```

```
        end transaction
    close database
    on error (* make sure the transaction is aborted and datab
there's an error *)
        if tid is not "" then
            abort transaction
            close database
        end if
    end try
end tell
```

### *open database*

This command opens the Open Transport configuration database for reading and writing. On whatever it has to do with the database, the database is closed with the *close database* command. You can't get any data from the Open Transport configuration database without using the *open database* command. Most of this chapter's code examples demonstrate how to use *open database*.

### *quit*

This command quits the Network Setup Scripting application. This application is a "faceless" application, meaning it has no standard user interface (menus and windows) and is controlled by script code. It usually quits automatically after the AppleScript statements have finished executing. You can explicitly quit Network Setup by using *quit*.

### *remove reference*

This command removes an object such as a *configuration* from a *configuration set*.

```
remove TCPIP v4 configuration "local_TCP" from configuration set "My
Settings"
```

A *configuration set* is a group of network settings that usually includes TCP/IP, Remote and AppleTalk configurations. Removing a *configuration* from a *configuration set* removes the *configuration* object from the Open Transport configurations database.

### *from configuration set*

Use this labeled parameter to specify the *configuration* or *transport options* to remove from the *configuration set*. Removing a *configuration* or *transport options* from a *configuration set* does not delete the *configuration* object from the Open Transport configurations database. See the following example and the *transport options* class description later in this chapter.

```
tell application "Network Setup Scripting"
    try
        set tid to "" -- this will hold the transaction id
        open database
```

```
set tid to begin transaction
set cs to (current configuration set)
remove Modem configuration "Default" from cs (* remove a M
from the current config set
set lc to cs's configurations (* var lc will show that the
been removed *)
end transaction
close database
lc (* view the var's value in Script Editor to confirm tha
config is gone *)
on error (* if there's an error make sure the transaction
Open Transport database is closed *)
if tid is not "" then
    abort transaction
    close database
end if
end try
end tell
```

### *run*

This command executes the Network Setup Scripting application. It is not necessary to use *run* Network Setup with a *tell* statement starts up the program:

```
tell app "Network Setup Scripting"...
```

### *set protection property reference*

A script may lock or unlock a configuration's property with this command. When the property is in administration mode (with an administration password provided), the property cannot be changed unless the script uses the *authenticate* command with the proper password. The example below uses the *set protection* command. Also see the *authenticate* command description elsewhere in the manual.

*to locked/unlocked:*

This required labeled parameter sets the property to either of two constants, `locked` or `unlocked`. Locking the property requires password authentication to make any changes to it. See the example below:

```
tell application "Network Setup Scripting"
    set tid to "" -- this will hold the transaction id
    try -- catch any errors
        open database
```

```
set tid to begin transaction
set ipConfig to TCPIP v4 configuration "sygate"
(* create administration password *)
set user mode of ipConfig to administration
set administration password of ipConfig to "x$1957"
(* lock the TCP/IP configuration method *)
set cleared to (authenticate ipConfig with password-
"x$1957")
if cleared then
    set protection (configuration method of ipConfig) to-
locked
end if
end transaction
close database
on error (* make sure that transaction is aborted and the
closed if an error occurs *)
    if tid is not "" then
        abort transaction
        close database
    end if
end try
end tell
```

## Dictionary classes

The Network Setup Scripting classes represent the network-related items that a script targets, mainly configurations such as a Macintosh's AppleTalk or TCP/IP setup. You can find out a lot of information about a machine's networking configurations by querying the properties of the Network Setup Scripting `AppleTalk configuration` instance (not to mention looking at the return values for other Network Setup Scripting objects such as `Access configuration`, which is used in part to control dial-up access to the Internet). Here is a list of

### `AppleTalk configuration`

This class represents an AppleTalk network configuration (group of settings) that can be created in an AppleScript. As a type or subclass of `configuration`, `AppleTalk configuration` inherits all the properties of the parent class (`name`, `active`, `valid`). The following example gets the properties of the `AppleTalk configuration` for viewing in Script Editor's Event Log ([Chapter 2](#) describes how to



**Event Log window):**

```
tell application "Network Setup Scripting"
    set tId to ""
    try
        open database
        set tId to begin transaction
        set cc to current configuration set
        (* set the conAt var to the AppleTalk configuration that is paired
        the current configuration set *)
        set conAt to item 1 of AppleTalk configurations of cc
        (* get properties of this config; example return values follow
property *)
        conAt's addressing -- dynamic
        conAt's AppleTalk zone -- ""
        conAt's connecting via -- "Printer Port"
        conAt's network ID -- 0
        conAt's node ID -- 123
        conAt's protocol -- AppleTalk
        conAt's user mode -- basic
        conAt's name -- "printer_config"
        conAt's valid -- true
        conAt's active -- true
        end transaction
        close database
    on error
        if tId is not "" then
            abort transaction
            close database
        end if
    end try
end tell
```

**The following are AppleTalk configuration properties:**

`addressing dynamic/static`

This property returns either one of the two constants.

`AppleTalk zone string`

This property returns the AppleTalk zone as a `string` (e.g., "Graphics\_dep") or an error if no configuration is associated with a zone.

`connecting via modem port/printer port/modem printer port/Ethernet or static`

`connecting via` returns one of the port-related constants (e.g., `Ethernet`) or a `string` return value for the `AppleTalk` configuration that is part of the `current configuration`. It should be the same value as the "Connecting via" pop-up menu in the AppleTalk control pane shown in [Figure 16-2](#).

`network ID integer`

This property returns a unique ID number such as 0.

`node ID integer`

`node ID` returns an `integer` such as 123. A node is an outward branch of a network system is viewed conceptually as a tree-like structure.

`protocol AppleTalk (read-only)`

This property returns just the constant `AppleTalk`.

`administration password string (write-only)`

You can only set, not get the value of, an `administration password`. Once a script has set a password, a script has to use the `authenticate` command to obtain administration permission to change the `configuration` property. See the `authenticate` command.

`user mode basic/advanced/administration`

This property returns one of the three Open Transport configuration user modes (e.g.,

**Figure 16-2. The AppleTalk control panel window**



`AppleTalk options`

This is a subclass of the `transport options` class, so it also has the properties of its parent class (`active`, `consequence`, `valid`). The following example shows all of the available `transport options` that provide global values for the various network protocols:

```
tell application "Network Setup Scripting"
    try
        open database
        repeat with c from 1 to (count of transport options)
            transport options c (* view each transport option in Event I
        end repeat
        close database
    on error
        close database
    end try
end tell

(* example Event Log output *)
open database
count every transport options of current application
--> 4
get transport options 1
--> AppleTalk options "AppleTalk Globals"
get transport options 2
--> transport options "Remote Access Globals"
get transport options 3
--> TCP/IP v4 options "TCP/IP Globals"
get transport options 4
--> transport options "Modem Globals"
close database
AppleTalk active boolean
```

The code phrase `AppleTalk active` of `AppleTalk options` returns `true` or `false`, depending on whether AppleTalk is active or being used on the machine.

#### `application`

This class represents the Network Setup Scripting application itself. The `application` has `transport options`, `configuration sets`, and `configuration sets` objects. The `upon` views the return values of these elements in Script Editor's Event Log. See the class description elsewhere in this chapter.

The following are `application` elements:

## configuration

This is an **Open Transport configuration** that you would use to connect to a network Access configuration. See the configuration class description.

## configuration set

This object represents a named group of configurations, such as:

```
configuration set "My Network Settings"
```

See the configuration set class.

## transport options

Each one of the configuration types—AppleTalk, Modem, Remote Access, TCPIP global properties that are stored in a transport options object. See the TCPIP v4 instance. You can access one of a configuration set's transport options by its ind

```
tell app "Network Setup Scripting" to get transport options 2-
of current configuration set
tell application "Network Setup Scripting"
    try
        open database
        configuration sets -- get list of configuration sets
        transport options 1 (* view return value for first transpoc
object *)
        configurations -- get list of configurations
        close database
    on error
        close database
    end try
end tell
(* Example return values in Event Log *)
get every configuration set
--> {configuration set "My Network Settings"}
get transport options 1
--> AppleTalk options "AppleTalk Globals"
get every configuration
--> {TCPIP v4 configuration "localt", TCPIP v4 configuration
"mediaone", Remote Access configuration "Default", TCPIP v4
```

```
configuration "NTNET", AppleTalk configuration "Default",  
AppleTalk configuration "printer_config", TCPIP v4 configuration  
"sygate, Modem configuration "Default"}
```

The following are application properties:

`current configuration set` (read-only)

This property returns as a `configuration set` object the group of Open Transport configurations the computer is using at the moment. For instance, to get a reference to the TCP/IP configuration could use the code in the next example. To get any elements or property values of the `configuration set`, you have to set it to a variable first:

```
set cs to (current configuration set)
```

See the `configuration set` class description.

```
tell application "Network Setup Scripting"  
  try  
    open database  
    set cs to (current configuration set)  
    set tcp to (every TCPIP v4 configuration of cs)  
    close database  
  on error  
    close database  
  end try  
end tell
```

`name string` (read-only)

The `name` property returns "Network Setup Scripting." It is primarily used to target the `application` statement, as in:

```
application "Network Setup Scripting"
```

`version version` (read-only)

This property returns a `string` (the `version` object is implemented as a `string`) representing the version of the software program, as in "1.1.1."

`configuration`

This class is the parent class for all the other `configuration` types, such as Remote Access configurations. You cannot make a new configuration (as in `make new configuration`), but subclass types. An example is:

```
make new Remote Access configuration with properties{...}
```

See the `make` command. The `configuration` child classes inherit these three properties. The `TCPIP v4 configuration` has `active`, `name`, and `valid` properties.

`name string`

This property returns the name of the configuration, such as the "newIP" part of TCPIP "newIP."

`active boolean`

If the `configuration` is part of the computer's current Open Transport settings, then it is `true`.

`valid boolean (read-only)`

If the `configuration` is a usable, valid Open Transport configuration that the machine can make a connection with then this property returns `true`. You can get the property with

```
get valid of TCPIP v4 configuration "newMacIP"
```

`configuration set`

This class represents a group of configurations and is implemented as a `list` type, as in the value:

```
{TCPIP v4 configuration "localt", TCPIP v4 configuration "mediaone",  
Remote Access configuration "Default", AppleTalk configuration "Default",  
Modem configuration "Default"}
```

In other words, `configuration set` is a list of `configuration` objects. This is the object returned by the application's `current configuration set` property. The following are `configuration set` elements:

`configuration`

Each `configuration set` contains one or more configurations. See the example `configuration set` description.

`transport options`

A `configuration set` may contain one or more `transport options`. See the `transport options` class description elsewhere in this chapter.

The following are `configuration set` properties:

`name string`

Every `configuration set` has a name, as in

```
configuration set "My Network Settings"
```

`active boolean`

This property returns `true` if the `configuration set` is currently being used for Open Transport network services on the machine. A `configuration set` can exist but not be active (return `false`).

`modem configuration`

A `modem configuration` can be created either with AppleScript or with the Modem control panel. The Open Transport configurations database usually stores at least one `modem configuration` (called `configuration "Default"`). Most of the `modem configuration` properties can also be

panel.

These are `modem configuration` properties:

`connecting via modem port/printer port/modem printer port` or `string`

This property returns either one of these constants (e.g., `modem port`) or a `string` like "Modem."

`dialing method tone/pulse`

This property is the script version of the Tone or Pulse radio buttons on the Modem control panel. You can set this property to either of the two constants.

`ignores dial tone` `boolean`

This `true/false` value is the script equivalent of the "Ignore dial tone" checkbox on the control panel. You can set this property using code such as the following:

```
set ignores dial tone to true
```

`modem script name` `string`

If the `modem configuration` is associated with a Modem script in the `startup disk:System Folder:Extensions:Modem Scripts` folder, then this property returns the filename as a `string`. If no script is associated, the return value is "Global Village 28.8-K56."

`modem speaker enabled` `boolean`

If you want to enable the modem's speaker during a connect or disconnect, then set the `enabled` property of the configuration, which controls that modem to `true`.

`administration password` `string` (write-only)

You can protect a `modem configuration` by creating an administration password and setting various properties, just as you can with other Open Transport configurations. You can set the `administration password` property, but you cannot get its value with a script (it is write-only). See the `authenticate` command in the `Administration` chapter for how to lock or unlock a property with password protection.

`user mode basic/advanced/administration`

`User mode` returns one of the three Open Transport configuration user modes (e.g., `basic`, `advanced`, or `administration`). This property is the script equivalent to setting the User Mode with the `Mode` command (shown in Figure 16-3). For example, you can password-protect a `modem configuration` using administration mode as shown.

Figure 16-3. The Modem control panel



## Remote Access configuration

This class represents a `configuration` that you can create with the Remote Access control panel. Transport technology lets you to make a dial-up connection with the Web via an ISP, as well as other computers to dial in to your machine and use it as a file server. A `Remote Access configuration` is identified with its `string` name:

```
Remote Access configuration "Default"
```

Most of its properties are the script equivalents of creating and maintaining Remote Access settings in the Remote Access control panel. See [Figure 16-4](#).

The following are `Remote Access configuration` properties:

`user name string`

This property is the username that the `configuration` must provide to connect to a remote network. It is the script equivalent of the "Name" field in the Remote Access control panel. An example:

```
set user name of Remote Access configuration "Default" to "bruce"
```

`password string`

This property is the script equivalent of the "Password" field in the Remote Access control panel (see [Figure 16-4](#)). It is the password that would be required to connect with a remote network.

**Figure 16-4. The Remote Access control panel**



`saves password boolean`

`saves password` is the script equivalent of the "Saves password" checkbox in the Remote Access control panel. It is a `boolean` value, as in:

```
set saves password of Remote Access configuration "Default" to
```

```
→ true
```

If `false`, the connection will request a password every time the script attempts to log in to the remote network. It is ignored if the `guest access` property is `true`.

`guest access boolean`

If this property is `true`, then the script will try to log in to the remote network as a guest user.



specific authenticated user. If `guest access is true` then the `user name`, `password`, and `password` properties of this `configuration` are ignored. This property is the script `Guest` radio button on the Remote Access control panel.

`status Remote access status (read-only)`

`status` returns as a `Remote Access status` object the status information for a connection (Connecting? Disconnecting?). See the `Remote Access status` class description elsewhere in this chapter.

`phone number string`

This `string` is the phone number that the `modem configuration` uses to dial in to establish a connection, as in "978 352-3522". It is the property-equivalent to the "Number" field in the Remote Access control panel.

`alternate number string`

The `alternate number` property represents the alternate phone number to use when establishing a remote connection. This number is used if the `redialing` property is set to `main and alternate`.

`uses DialAssist boolean`

This `true/false` value is the equivalent of the *RemoteAccess*  *DialAssist...* menu item on the Remote Access control panel. DialAssist is a control panel that provides detailed settings for remote connections outside of local regions.

`area code string`

You can provide an area code for the `modem configuration`, as in:

```
set area code of Modem configuration "Default" to "978"
```

This property applies only if `uses DialAssist` is `true`.

`country string`

The `country` property for the `configuration` can be set to a `string`, as in "Switzerland". This property corresponds to a pop-up menu choice in the DialAssist control panel. The `country` property applies only if `uses DialAssist` is `true`.

`redialing off/main only/main and alternate`

You can set `redialing` for the `configuration` to any of the three constants. This property corresponds to the Redial pop-up menu in the Remote Access control panel. See [Figure 16-5](#).

`times to redial integer`

This property specifies how many times to redial while making a remote connection with the `configuration` before the connect attempt quits. An example is:

```
set times to redial of Remote Access configuration "Default" to 3
```

The property corresponds to the "Redial" edit field in the Remote Access control panel.

`time between redials integer`

This property corresponds to the "Time between retries" edit field in the Remote Access control panel. It is used to specify the time in seconds that the `configuration` should wait before redialing the network, as in:

```
set time between redials of Remote Access configuration-  
"Default" to 5  
verbose logging boolean
```

This `true/false` value is equivalent to checking the "use verbose logging" checkbox in the Remote Access control panel (i.e., the "Connection" tab in the "Options..." window). An example

**Figure 16-5. Tabbed panels in the Remote Access control panel's Options**

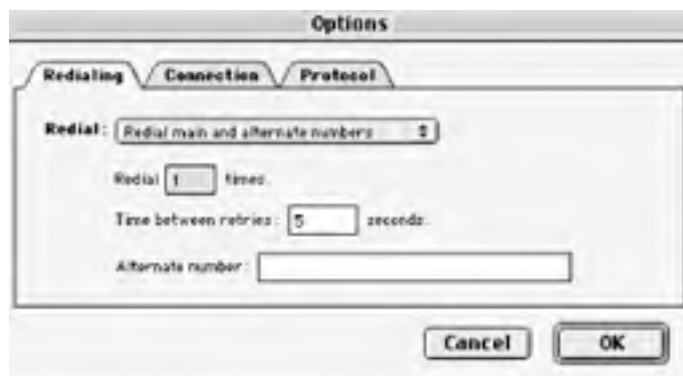

```
tell Remote Access configuration "Default" to-  
    set verbose logging to true  
flashes icon boolean
```

If this property is `true` and you make a connection using this configuration, then a computer's menu bar. The property is the script equivalent to the "Flash icon..." checkbox in the Remote Access control panel.

```
prompts to stay connected boolean
```

A script can set this property in the following manner:

```
tell Remote Access configuration "Default" to -  
    set prompts to stay connected to false
```

The latter code fragment unchecks the "Prompt every 5 minutes checkbox..." in the Remote Access control panel.

```
time between prompts integer
```

If `prompts to stay connected` is `true`, then you can specify the number of minutes with this property.

```
disconnects if idle boolean
```

A script can disconnect a connection after a specified number of minutes, if there is no bytes transferred across the network connection). To disconnect an idle connection automatically, set the `disconnects if idle` property to `true` then specify the number of minutes with the `idle time allowed` property.

```
idle time allowed integer
```

This property specifies the number of minutes that the connection can remain idle before being disconnected, if `disconnects if idle` is `true`.

`protocol PPP/ARAP`

This property is the script equivalent of the Use protocol pop-up menu in the Remote Access control panel. The property can be set to one of the two constants, `PPP` or `ARAP`.

`connects automatically boolean`

If you want to specify that the `Remote Access configuration` will make its connection whenever you make an HTTP request with a browser, then set this property to `true`. This is equivalent to checking the "Connect automatically..." checkbox in the Remote Access control panel.

`allows compression boolean`

This `true/false` property allows the Modem to perform error correction and compression. It is equivalent to the "Allow error correction..." checkbox on the Remote Access control panel.

`uses header compression boolean`

This `true/false` property allows the compression of packet headers during network connections. It is the script equivalent to the "Use TCP header compression" checkbox on the Remote Access control panel.

`connects using command line boolean`

If this property is set to `true`, then the `configuration` specifies the display of a command-line window when a connection is initiated. It is the script equivalent to the "Connect to a command-line window" checkbox on the Remote Access control panel.

`command line type terminal window/connection script`

This property specifies the command-line type as either of the two constants. It is the script equivalent to the "Use terminal window" and "Use connect script" radio buttons on the Remote Access control panel.

`connection script file alias`

With some Remote Access connections, it is convenient to specify a script that automatically opens a command-line window when a connection is initiated. You can specify this script as a `configuration property` as follows:

```
set connection script file of Remote Access configuration to "Default"
to alias "macintosh hd:con scripts:connector"
```

`administration password string (write-only)`

If you want to lock some of these Remote Access properties and thus prevent them from being changed by other users, then set a password with this property (it cannot be read by a script, only set). This is equivalent of using the administration user mode under the Remote Access control panel.

`user mode basic/advanced/administration`

This property returns or sets one of the three constants that represent the Open Transport user modes.

`Remote Access status`

This class represents the object that is returned by the Remote Access configuration's `status` property. The object's properties give scripts a certain amount of information about the status of a remote connection, such as how long the machine has been connected (`time connected`) to the remote network. For example, to use the following code to find out the name (i.e., IP address) of the remote server the machine is connected to:

```
get server name of (status of Remote Access configuration "Default")
```

The following are Remote Access status properties:

`activity` `idle/connecting/connected/disconnecting/unknown` (read-only)

Get the `activity` property to find out what the connection is doing at the moment, as

```
get activity of (status of Remote Access configuration  
  - "Default")
```

This returns one of the constants, such as `connected` or `disconnecting`.

`time connected` `integer` (read-only)

The `time connected` property returns a number of seconds:

```
time connected of (status of Remote Access configuration - "Defau
```

An example return value is 486 (if the connection had been established for eight minut

`time remaining` `integer` (read-only)

This property returns a number of seconds or -1 if the connection has an unlimited am  
the value for "Time remaining:" in the control panel's Status area is "Unlimited").

`user name` `string` (read-only)

This `string` property is the user name associated with the connection. This is the nam  
script logged on to the remote network with.

`server name` `string` (read-only)

You can get the server name of the remote network by reading the `server name` prop  
value for this property can be "<Unknown>". The return value can also be the server's  
"204.167.109.3." An example is:

```
get server name of (status of Remote Access configuration - "Defa
```

`message` `string` (read-only)

This property contains the most recent message received for this connection. These ar  
appear in the Remote Access control panel's Status area (see [Figure 16-4](#)). An exam  
this property is "Connection: 27400 bps."

`speed` `string` (read-only)

This property returns the baud rate for the connection as a `string`. An example return

`bytes received` `integer` (read-only)

This property returns the number of bytes received by the computer or client, such as i  
page from the remote network over the connection. An example return value is 197374

`bytes sent` `integer` (read-only)

The `bytes sent` is an `integer` like 200374. It represents bytes sent from the client mac  
network, such as if the connection was established and you opened a browser and ma  
over the connection.

`router address`

This class represents a `router address` as a `string`, such as "192.168.0.1." You can make `router address` objects and associate them with a new TCP/IP configuration.

`search domain`

This class represents a search domain as a `string`. This is the information that can be entered in the "Name Server" and "Additional Search domains" fields in the TCP/IP control panel. See [Figure 16-6](#). The Computer tech info library (TIL) article has more information on configuring TCP/IP and search domains. See <http://til.info.apple.com/techinfo.nsf/artnum/n75085>.

`TCPIP v4 configuration`

This class represents a network configuration that is used to connect to a TCP/IP network, such as Ethernet. A `TCPIP v4 configuration` object can have zero or more of its elements (e.g., `router address`). Its properties, such as `IP address` and `configuration method`, can also be accessed in the TCP/IP control panel (see [Figure 16-6](#)). You can access this object by its name:

```
set tcp to TCPIP v4 configuration "Default"
```

This type of `configuration` also has the three properties of its parent class `configuration` (`active`, and `valid`).

**Figure 16-6. TCP/IP control panel**

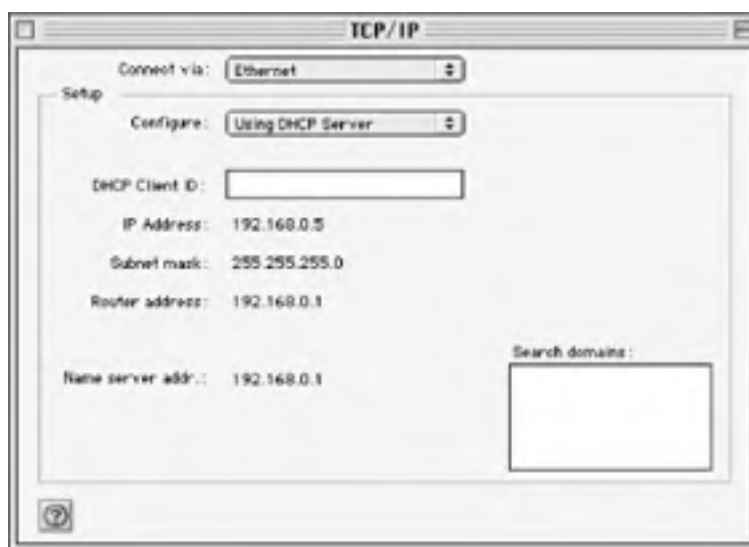

The following are `TCPIP v4 configuration` elements:

`router address`

This is the IP address of the router in `string` form. One way to access the `router address` is by its index:

```
get router address 1 of TCPIP v4 configuration "Default"
```

See the `router address` class description.

`name server address`

This is the IP address of the name server in `string` form. One way to try to access the `name server address` is by its index:

```
get name server address 1 of TCPIP v4 configuration "Default"
```

See the `name server` class description.

```
search domain
```

This is the `string` value returned for the search domain field, which involves advance configuration.

The following are `TCPIP v4 configuration` properties:

```
connecting via Ethernet/MacIP/PPP Or string
```

The return value of this property is either a `string` or one of the three constants (e.g.,

```
get connecting via of TCPIP v4 configuration "sygate"
```

```
configuration method BootP/DHCP/MacIP manual/MacIP server/manual/RARP
```

The `configuration method` is one of the seven constants, as in:

```
set configuration method of TCPIP v4 configuration "sygate" to-  
IP address string
```

This property returns the machine's active IP address as a `string`, such as "192.168.1.1". It can be "0.0.0.0" if the `configuration method` is `DHCP`, for instance. This is because the machine running the script gets its IP address from the server software.

```
subnet mask string
```

This property returns the machine's subnet mask as a `string`, such as "255.255.255.0". It can be "0.0.0.0" if the `configuration method` is `DHCP`. This is because the client machine's subnet mask is allocated by the server software.

```
implicit search start string
```

This property involves the mapping of domain names (e.g., "apple.com") to IP addresses. It returns an empty string (""), if the `configuration` does not have any specified implicit search paths.

```
implicit search end string
```

This property involves domain name searches and the mapping of domain names (e.g., "apple.com") to IP addresses. The property may return an empty string (""), if the `configuration` does not have any specified search paths.

```
DHCP client ID string
```

This property applies only if the configuration's `configuration method` is `DHCP`.

```
MacIP server zone string
```

An example return value for the `MacIP server zone` (from my active `TCPIP v4 configuration`) is:

```
uses IEEE8023 boolean
```

This `true/false` value is the script equivalent to the "Use 802.3" checkbox on the `TCPIP v4 configuration` dialog. If the checkbox control is checked, then this property is `true`. This checkbox only appears if the configuration connects via Ethernet.

`protocol TCPIP v4 (read-only)`

This property returns the constant `TCPIP v4`.

`administration password string (write-only)`

This is a settable-only property (you cannot read it with script) for the configurations with lock or prevent any unauthorized changes to properties. When a `TCPIP v4 configuration` properties, little padlock icons appear next to the properties (e.g., "Connect via") on the panel. See the *authenticate* command description elsewhere in this chapter for working and locked/unlocked properties.

`user mode basic/advanced/administration`

This property returns one of the three Open Transport configuration user modes for TCP/IP (`basic`, `advanced`, or `administration`). You can also change the user mode from the TCP/IP control panel's *Edit*:

`TCPIP v4 options`

This class represents the options that apply to all `TCPIP v4 configurations` that are part of the Open Transport configurations database. `TCPIP v4 options` also has the properties of its `transparent` parent class: `name`, `active`, `consequence`, and `valid`. See the upcoming example.

`TCPIP active boolean`

Test this `true/false` property to find out if TCP/IP is an active networking protocol on your system. The next example finds out whether TCP/IP is active and, if so, gets the value of all of its `other` properties (`consequence` means, what happens if you change these option's settings; you may have to restart the computer for the network protocol to work properly?).

```
tell application "Network Setup Scripting"
    open database
    set tpt to TCPIP v4 options 1 (* get TCPIP v4 options object
    if (active of tpt) then (* if its active property is true the
other properties *)
        tpt's name
        tpt's TCPIP active
        tpt's valid
        tpt's consequence
    end if
    close database
end tell

(* Sample return values viewed in Script Editor's Event Log *)
open database
get TCPIP v4 options 1
```

```
--> TCPIP v4 options "TCP/IP Globals"
get active of TCPIP v4 options "TCP/IP Globals"
--> true
get name of TCPIP v4 options "TCP/IP Globals"
--> "TCP/IP Globals"
get TCPIP active of TCPIP v4 options "TCP/IP Globals"
--> true
get valid of TCPIP v4 options "TCP/IP Globals"
--> true
get consequence of TCPIP v4 options "TCP/IP Globals"
--> benign
```

## transport options

This is the parent class for the `AppleTalk` and `TCPIP v4 options`. Thus, those two classes inherit the `transport options` properties. The `transport options` apply to all of the configurations of `TCPIP v4 options` you set the `TCPIP v4 options`, they apply to each instance or copy of a `TCPIP v4 options` configuration (see the `TCPIP v4 options` class description elsewhere in this chapter). You can gain access to the `transport options` by name or by index:

```
tell app "Network Setup Scripting" to get transport options 3
```

The following are `transport options` properties:

`name` string

Each `transport option` object has a name, as in:

```
TCPIP v4 options "TCP/IP Globals"
```

The name is "TCP/IP Globals."

`active` boolean

If the `transport options` object is active or associated with a network protocol (like `AppleTalk` used on the computer, then this value is `true`.

`consequence` benign/may affect services/must restart configuration/must restart computer (read-only)

This property returns one of the five constants (e.g., `benign`). The constant returns the consequences of any changes to the option's settings. You get the return value with `get` following:

```
consequence of (TCPIP v4 options "TCP/IP Globals")
```

`valid` boolean (read-only)

If the options are usable and valid on the computer then this boolean value returns `true`.



## Chapter 17. Scripting Sherlock 2

Sherlock 2 is the Apple Computer program that allows you to search the Web or your local file system for web pages that meet the criteria you specify in the search text field. Figure 17-1 shows the Sherlock program is the Find application from pre-Mac OS 8 lineage, but it is significantly renovated for web search (the second Sherlock version, Sherlock 2, installed with Mac OS 9).

Figure 17-1. Sherlock 2 window



The software is modeled in part on Internet search-engine methods. For example, Sherlock 2 presents search results as a list of hyperlinks ranked by relevance. If you click on the hyperlink, Sherlock 2 opens a browser and attempts to load the page found by the search. Your machine has to be online, however, to search the Web. For example, if you wanted to find a web page that describes the Berkeley Software Distribution (BSD) commands (so that you can test the use of these commands in Mac OS X's command shell), these steps with the Sherlock 2 window:

1. Choose the Internet channel icon (the planet Earth) at the top of the Sherlock 2 window.
2. Type "BSD commands" in Sherlock 2's search text field.
3. Click the magnifying glass icon at the right of the text field to start the search.

You can also use Sherlock 2 to initiate finely grained file searches on your local volumes, but only if you have indexed these volumes with Sherlock's indexing feature. Figure 17-2 shows the application's Index Volumes window. Indexing speeds up searching by creating a catalog of important and/or frequently used terms in the volume, similar to an index in the back of a book. Indexing a large disk with Sherlock 2 can take an hour or more, but the resultant search speed and results are impressive. You cannot index web sites in this manner, just local volumes and files. You can also update or create a new index on folders and files (not just volumes) by selecting a folder and choosing *Index selection...* from the contextual menu. If you want to search just a folder, not a volume, you can drag the folder into the Sherlock 2 window then initiate a search (as long as the folder was indexed).

Figure 17-2. Sherlock 2's Index Volumes window

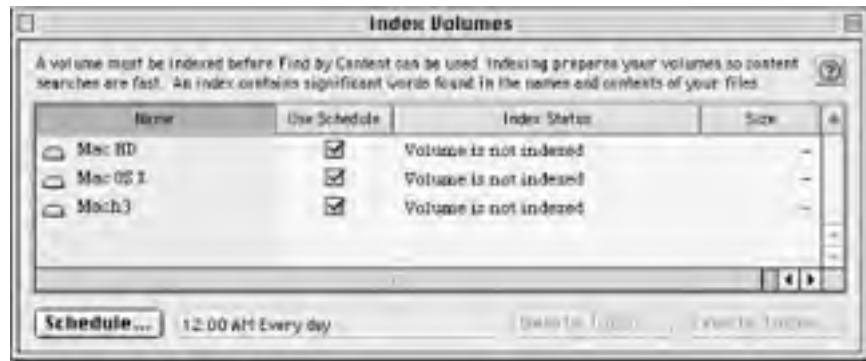

Of course, all of these tasks—searching the Web or a giant local hard disk, or indexing files, folders can be accomplished using an AppleScript. To get you started, [Example 17-1](#) tells Sherlock 2 to search web pages that are relevant to the command "BSD commands." It uses the *search Internet* command with an optional labeled parameter *display* that specifies whether to show the search results in a Sherlock 2

```
search Internet for "BSD commands" display true
```

In this case we want to see the search results. The *search Internet* command returns a list of URLs resulted from the search (see the *search Internet* command description elsewhere in this chapter).

### Example 17-1. Simple Script for Searching with Sherlock 2

```
tell application "Sherlock 2"
    activate -- make Sherlock the active window
    set query to "BSD commands"
    (* make sure that you catch any network errors and display the error to
    try
        search Internet for query with display
        on error errmsg
            display dialog errmsg
    end try
end tell
```

TERMINAL

PREVIOUS

NEXT

## *Sherlock 2*

---

The following sections describe the commands and classes included with the Sherlock 2 dictionary. with them.

### Dictionary commands

#### *count* reference to object

This command counts the number of objects that are specified in its parameter:

```
tell app "Sherlock 2" to count channels
```

If you added the code `count result` to the end of [Example 17-1](#) (just before `end tell`), `tl` returned. The return value is an `integer`.

#### *exists* reference to object

If your Sherlock 2 script is running on a different machine than your own, you will have to find scripted search. The following example initiates a search only if the "Apple" `channel` exists c `boolean value`, `true` or `false`:

```
tell application "Sherlock 2"
    if exists channel "Apple" then
        activate
        (* make sure that you catch any network errors and display the
        try
            search Internet in channel "Apple" for "Mac OS X" with-
            display
            on error errmesg
            display dialog errmesg
        end try
    else
        display dialog "The Apple channel is not installed."
    end if
end tell
```

#### *get* reference to object

This is the common AppleScript `get` command, which can be omitted in most cases when you use the code:

```
tell app "Sherlock 2" to channels
```

instead of the code:

```
tell app "Sherlock 2" to get channels
```

(although the latter phrase is more grammatically correct). Both of these statements return a

```
{channel "Files" of application "Sherlock 2", channel "Apple" of  
application "Sherlock 2", channel "Internet" of application "Sherlock  
channel "My Channel" of application "Sherlock 2", channel "News" of  
application "Sherlock 2", channel "People" of application "Sherlock 2",  
channel "Reference" of application "Sherlock 2", channel "Shopping" of  
application "Sherlock 2"}.
```

#### *index containers* list of aliases

This command indexes or updates the index of the specified files, folders, or volumes. Using *Find:Index Volumes...* menu command (just for indexing disks or volumes) or control-clicking a menu. The following example asks the user to choose a folder, using the *choose folder* osax, you want to index several files, folders, or volumes, then use this command with a list of ali

```
index containers {alias "Macintosh HD:Desktop Folder:today:", alias  
"Macintosh HD:Desktop Folder:scripts:"}.
```

```
tell application "Sherlock 2"  
    set theFol to (choose folder with prompt-  
        "Choose a folder for Sherlock to index.")  
    index containers theFol  
end tell
```

#### *open* list of aliases

By passing a file *alias* to the *open* command, you can have Sherlock launch another search example, you can specify detailed search criteria in Sherlock 2's Find File mode or tab, then save criteria to a file, you use Sherlock 2's *File → Save Search Criteria...* command. The resulting double-click this icon, then Sherlock 2 will either launch (if it is not open already) or spawn a search criteria. You can also launch the search by using the *open* command, as in the following example (*open* command spawns a new window):

Figure 17-3. A Sherlock 2 search criteria icon



```
tell application "Sherlock 2"
    activate
    open alias "Macintosh HD:Desktop Folder:htm_sher"
end tell
```

### quit

This command quits the Sherlock 2 application:

```
tell app Sherlock 2 to quit.
```

### run

In most cases it is not necessary to use the *run* command to execute this program, since target files are already open.

### search list of aliases

You can use the *search* command on folders or volumes to find files that contain a specified string. The results of an executed search criteria file. The *search* command has four options. You can only use one of the first three parameters. For instance, you cannot use the *similar to* parameter with the *for* parameter. If you try to use more than one of the first three parameters, your script will raise an error. The files that the search found.



Sherlock 2 searches any folders nested in the folder that is specified by the *for* parameter. If the volume containing the folder is not indexed, then this command will raise an error.

### for string

Use this labeled parameter to specify one or more words to search for in the files:

```
search alias "HFSA2gig:nutshell book:chapters:" for "AppleScript"
```

If you want to search for more than one word, separate the different words with a space or the *using* parameter.

### similar to list of aliases

As opposed to searching with a *string* of words, you can search for files that contain a string similar to a specified file. For example, the following code finds files that are similar to the *home.html* and *search.html* files.

```
search alias "HFSA2gig:nutshell book:chapters:" similar to {alias "macintosh hd:desktop folder:home.html", alias "macintosh hd:desktop folder:search.html"} with display.
```

### using alias

You can use a saved file that contains search criteria (see [Figure 17-2](#)) instead of specifying search criteria. For example:

```
search alias "HFSA2gig:nutshell book:chapters:" using alias "macintosh hd:desktop folder:search_criteria.txt"
```

To save search criteria to a file you use Sherlock 2's *File:Save Search Criteria...* command. When saving search criteria to a file, you cannot use the other two labeled parameters: *for* and *similar to*.

```
display boolean
```

This is a `true/false` value indicating whether you want the search results to be displayed in a window, unless you are going to further process the search return value, which is a `list`.

```
tell application "Sherlock 2"
    activate
    (* make sure that you catch any network errors and display them *)
    try
        search alias "HFSA2gig:nutshell book:chapters:" for "AppleScript" with display
    on error errmesg
        display dialog errmesg
    end try
end tell
```

```
search Internet list of strings
```

A script can search the Web using a `string` of one or more search words or a saved `list`. The following example searches HotBot.com for the Vertech altimeter watch. The `"list of strings"` parameter limits the search to only the web site(s) identified in the parameter. This parameter is not used in the `search Internet` command. The `list of strings` return value is a `list` of URLs that comprise the search result. Since Sherlock itself, this return value allows scripters to extend the application by having the script save the results to a file.

```
tell application "Sherlock 2"
    activate -- make Sherlock the active window
    (* make sure that you catch any network errors and display them *)
    try
        search Internet "hotbot" for "vertech altimeter" with display
    on error errmesg
        display dialog errmesg
    end try
end tell
```

```
in channel string
```

By default, `search Internet` searches the Internet channel, but you can switch the search to a different channel.

```
for string
```

This optional parameter identifies the words that you are searching for, as in "Vertech altimeter". It is used in the `search Internet` command, but not both.

```
using alias
```

This parameter identifies a search criteria file to use in the search. This is a search que command description).

```
display boolean
```

By default, *search Internet* does not display the Sherlock 2 window or show any results returned by *search Internet* as a list of strings. You can, however, display the search display, as in:

```
search Internet for "global warming" with display
```

### *select search sites* list of strings

This command pre-selects a bunch of web-search sites (in the Internet channel by default):

```
select search sites {"HotBot", "AltaVista"}
```

The Internet sites that are identified in the "list of strings" parameter are case-sensitive, so {"sites in the Internet channel, but {"hotbot", "altavista"} does not select those sites.

```
in channel string
```

You can optionally specify the channel in which to select the search sites. The following "Apple" channel then searches only that site:

```
tell application "Sherlock 2"
    activate
    select search sites {"Apple Tech Info Library"} in channel-
    "Apple"
    (* make sure that you catch any network errors and display th
try
    search Internet in channel "Apple" for-
    "Mac OS X public beta" with display
    on error errmesg
    display dialog errmesg
end try
end tell
```

*set* reference

A script can set one of Sherlock 2's properties with this command:

```
set current tab to Find by Content Tab
```

See the `application` class description.

to anything

Use this labeled parameter to specify the value of a property:

```
tell app "Sherlock 2" to set current channel to "Apple"
```

Provide the keyword `to` followed by the property value, which in the example is the string `Apple`, anything. In other words, it can contain a `string` or a `number` or a `constant`, a

## Dictionary classes

`application`

This class represents the Sherlock 2 application. It has several `channel` elements, which a s

```
tell app "Sherlock 2" to set allch to channels
```

In this sample code, the `allch` variable holds the `list` of `channel` objects. The Sherlock 2

```
set current channel to channel "People"
```

The following are `application` elements:

`channel`

The Sherlock 2 app has several `channel` elements, which are returned as a `list` val

```
tell app "Sherlock 2" to get channels
```

An example return value is:

```
{channel "Files" of application "Sherlock 2", channel "Apple" of  
application "Sherlock 2", channel "Internet" of application "She  
channel "My Channel" of application "Sherlock 2", channel "News"  
"Sherlock 2", channel "People" of application "Sherlock 2", chan  
of application "Sherlock 2", channel "Shopping" of application "
```

Each member of this `list` is a `channel` object; see the `channel` class description.

The following are `application` properties:

`current channel reference`

A script can find out and optionally change the currently active channel with this `settable`

```
set current channel to channel "People"
```

`all search sites reference (read-only)`

This property returns the Internet search sites as a `list`. An example return value is:



```
{"Aladdin Systems", "Aladdin Systems: Frequently Asked  
Questions", "AltaVista", "Apple iReview", "Best Site First", "CN  
"CNET Download.com", "Direct Hit", "Excite", "GoTo.com", "HotBot  
"Infoseek", "LookSmart", "Lycos", "Rolling Stone"}.
```

`current tab Find File Tab/Find by Content Tab/Search Internet Tab`

You can set the current tab or focus of the Sherlock 2 window with code such as:

```
set current tab to Search Internet Tab
```

However, Sherlock 2 in Mac OS 9 tends to return `Find File Tab` from the `current Internet or Find File`) currently has the focus.

`channel`

This class represents a `channel` object, which is a representation of the various areas of the are depicted in the Sherlock 2 window as icons along the top of the frame (see [Figure 17-1](#)). "Shopping"), Sherlock 2 displays the web sites, disks, or folders that it will search. `channel` `current channel` property, for instance. A `channel` object is identified by using the keywo

```
channel "People"
```

The following are `channel` properties:

`all search sites reference` (read-only)

A script can obtain all the search sites attached to a `channel` by getting the channel's

```
get all search sites of channel "Apple"
```

An example return value from this code is:

```
{"Apple iReview", "Apple Macintosh Products Guide", "Apple-  
Tech Info Library", "Apple.com"}
```

`name international text` (read-only)

The name of a `channel` is a string:

```
channel "Internet"
```

## Chapter 18. URL Access Scripting

The URL Access Scripting application provides an easy method for scripts to download files from and upload them to a remote directory. This application is located in the *startup disk:System Folder:Scripting Additions* folder. It provides two intuitive commands that can be used with the File Transfer Protocol (FTP) and HyperText Transfer Protocol (HTTP), *download* and *upload*. You can use these commands anywhere in your script, including within a `tell` block that targets another application, as long as the two commands do not conflict with that application's own commands. In other words, if a hypothetical program called `ScriptableWebApp` already has a *download* command in its dictionary, then the usage of *download* within the `tell` block `tell app "ScriptableWebApp"` will invoke *that* application's *download* command, not the URL Access *download* command.

URL Access can use HTTP to download the source code of a web page to a file of your choice or FTP files and whole directories back and forth from a web server. You have to have the cooperation of a web server, however, before your scripts undertake any directory/file uploads or directory downloads. With URL Access and FTP, you can have your script display a dialog window to allow the user to enter a username and password and thus be authenticated by the web server (see [Figure 18-4](#) later in the chapter). [Figure 18-1](#) shows the URL Access Scripting icon in the *Scripting Additions* folder.

Figure 18-1. URL Access Scripting icon



## URL Access Scripting

---

The following descriptions detail the available URL Access commands (*download* and *upload*) available.

### Dictionary commands

#### *download*

The *download* command downloads a file using either FTP or HTTP to the disk of the machine. The downloaded web file can then be viewed with a browser locally. Any images, however, are not downloaded using HTTP, so you would have to download the images separately using the *download* command. The command requires two required parameters: a `string` URL (as in `http://www.parkerriver.com`) and a `file specification` that specifies the location of a file before it is actually saved to the hard disk. In other words, you can create a scripting addition, which will have the operating system reserve a unique path for the new file. Figure 18-2 shows a dialog box requesting that the user choose a location and name for the new file.

Figure 18-2. The dialog window displayed by the new file dialog



The return value for *new file* is a `file specification` object. You can then download a file and an actual file is saved to the hard disk with the prior specified location and name. You have a command in a `tell` block targeting the URL Access Scripting application, as in:

```
tell app "URL Access Scripting" to download-  
"http://129.69.59.34/index.html" to filespec
```

The rest of the *download* command's parameters are optional. The return value of the *download* command is the file after it is downloaded:

```
file "Macintosh HD:Desktop Folder:parkerriver.com"
```

The following example encloses the *download* script in a `try/on error/end try` block to catch any errors associated with the download, including the user clicking the Cancel button on the *new file* dialog. It uses a `with timeout` statement to give the *download* command two minutes to complete its

raises an "Apple event timed out" error. By default, AppleScript gives an application 60 seconds before the script times out. See [Chapter 7](#), for more details on `with timeout`.

The following are `download` properties:

`to file specification`

This property is a required labeled parameter that identifies the file specification page will be downloaded. For example:

```
download "ftp://www.parkerriver.com/resources.html" to filespec  
replacing yes/no
```

If a file already exists at this location, then `replacing yes` replaces that file with the

```
download "http://my.yahoo.com" to filespec with progress→ replac  
unpacking boolean
```

If you are downloading a BinHexed and/or stuffed file, then this labeled parameter (e.g. `unpacking`) attempts to decode and/or decompress the file. AppleScript uses the Stuffit Engine extension in the *System Folder's Extensions* folder, to decode and decompress files. An example of a file that has been decoded and unstuffed would be a file that has been encoded using the BinHex protocol. These files sometimes have suffixes such as "afile.sit.hqx."

`progress boolean`

We all know that downloading web files with FTP or HTTP, particularly those that involve processing, can be a tricky and lengthy process. This parameter requests the display of a progress bar, which is a good idea. A progress bar is a horizontal cylinder shape that changes color as a task is executed. [Figure 18-3](#) shows the progress bar. Just add a `with progress` command:

```
download "http://www.highendDesign.com/index.html" to filespec→  
with progress
```

The progress bar includes a Stop button that causes AppleScript to quit the script (with `quit` containing the `download` command if the user clicks the button).

**Figure 18-3. The download command's progress bar**

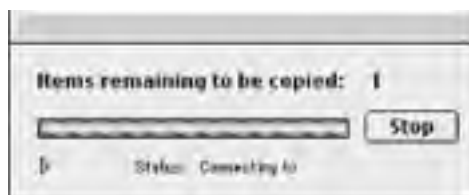

`form data string`

You can post some data to a Common Gateway Interface script on the Web with the `form data` parameter. This would be the equivalent of a web user filling out a form and submitting it to a server. A CGI script intercepts web data on a server and processes it in some way (such as storing it in a database) before sending back a response page to the user. The following is an example of the `download` command with the `with data` parameter:

```
tell application "URL Access Scripting" to download URLstr to  
filespec form data "username=adminenter&password=mypass#%"→ with
```

The `with data` parameter is a URL-encoded string, in other words, one or more nam

`firstname=Bruce)` separated by a "&" character.

`directory listing boolean`

This `true/false` value is designed to download a directory listing using FTP. The result line is of the form "-rw-rw-rw- 1 owner group 17 Oct 29 1998 myfile.txt." An example of is:

```
download "ftp://www.parkerriver.com" to filespec with-  
directory listing, authentication and progress
```

`download directory boolean`

This `true/false` value is designed to download a directory of files using FTP. With this should download the files to a `folder alias`:

```
alias "Macintosh HD:Desktop Folder:WebFiles"
```

An example of using this labeled parameter is:

```
download "ftp://www.parkerriver.com" to folder_alias with- downl  
authentication and progress
```

`authentication boolean`

This optional parameter displays a dialog box asking for a username and password, if authentication for FTP and HTTP requests. [Figure 18-4](#) shows this authentication window parameter is:

**Figure 18-4. An authentication window**



```
tell app "URL Access Scripting" to download-  
"ftp://my.yahoo.com" to filespec with authentication  
try -- catch any errors caused during the download  
(* get a file specification first, and optionally give the new  
default name *)  
  
set filespec to new file with prompt-  
"Choose a location for the Web file" default name-  
"resources.html"
```

```
with timeout of 120 seconds (* give the download command two
minutes before the Apple Event times out *)

tell application "URL Access Scripting" to download
    "ftp://www.parkerriver.com/resources.html" to
    filespec with progress and authentication
end timeout

on error errmesg number errNum

    if errNum is -128 then (* if the user cancels the file dialog
dialog *)

        display dialog
            "You quit before downloading a file: the applet " &
            "will quit now."

    else

        display dialog (errNum as text) & ": " & errmesg &
return & return & "An error occurred during the " &
            "download. Try running the applet again."

    end if

end try
```

### *upload*

Use this command if you want your script to upload a file or a directory of files with FTP. Like you can optionally provide a username and password for authentication (usually required for a progress-bar window. If your script is uploading an entire directory of files, you can use the *choose folder* command in addition to allow the script user to choose the directory to upload. *choose folder* returns an alias user chooses. You can then use this alias as a parameter to the *upload* command:

```
tell app "URL Access Scripting" to upload folder_alias to
"ftp:// www. mysite.org" with authentication
```

You have to enclose the *upload* command in a *tell* statement targeting the URL Access Scripting application. The following example describes the *tell* statement.

```
to string
```

Provide the receiving server with this URL *string*, as in "ftp://www.parkerriver.com". The protocol ("ftp://") part of the URL. An example is:

```
upload myfile to "ftp://www.mysite.org"
```

```
replacing yes/no
```

If a version of the uploaded file already exists on the server, then the *upload*-command

If you want to replace any existing files, use:

```
upload myfile to "ftp://www.mysite.org" replacing yes  
progress boolean
```

Display a progress bar for longer tasks such as uploading a directory of files. For exam

```
upload myfolder to "ftp://www.mysite.org/newfiles/" with authentication
```

The default value for this parameter is `false`.

```
binhexing boolean
```

The default value for the `binhexing` parameter is `true`. This encodes the uploaded files for transmission over the network. If you do not want to binhex the files, use `binhexing false` in your `upload`

```
upload myfile to "ftp://www.mysite.org" replacing yes  
binhexing false
```

```
upload directory boolean
```

This `true/false` parameter uploads an entire directory of files. An example of using this parameter is:

```
tell application "URL Access Scripting" to (upload folder alias  
to "ftp://www.parkerriver.com/" with progress,  
upload directory and authentication)
```

This parameter is `false` by default.

```
authentication boolean
```

Many FTP sites require the user to be authenticated with the username and password before upload any files or directories. If you use `authentication true` or with `authentication` command, then the script will display an authentication dialog window that looks like Figure 1. `false` by default. For example:

```
tell application "URL Access Scripting"  
    try -- catch any upload errors  
        set fil to (choose file with prompt  
        "Choose a file to upload")  
        set bool to (upload fil to  
        "ftp://www.parkerriver.com/" with authentication and  
        progress)  
    on error errmsg number errnum  
        if errnum is not -128 then  
            display dialog (errnum as text) & ": " & errmsg &  
            return & return & "Applet quitting."
```

```
        return  
    end if  
end try  
end tell
```

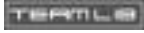



CONTENTS

PREVIOUS

NEXT

## Part IV: Scripting Mac OS 9 Control Panels and Extensions

CONTENTS

PREVIOUS

NEXT

## Chapter 19. Appearance Control Panel

The Appearance control panel, shown in [Figure 19-1](#), lets the user customize the look and behavior of their desktop, such as its background color, the font for desktop text, the sounds that play when you manipulate window controls, and how window title bars and scroll bars work. These settings can be encapsulated into *themes* that you can name and load using AppleScript and the control panel itself. The Appearance control panel is located in *startup disk:System Folder:Control Panels*.

Figure 19-1. Appearance control panel

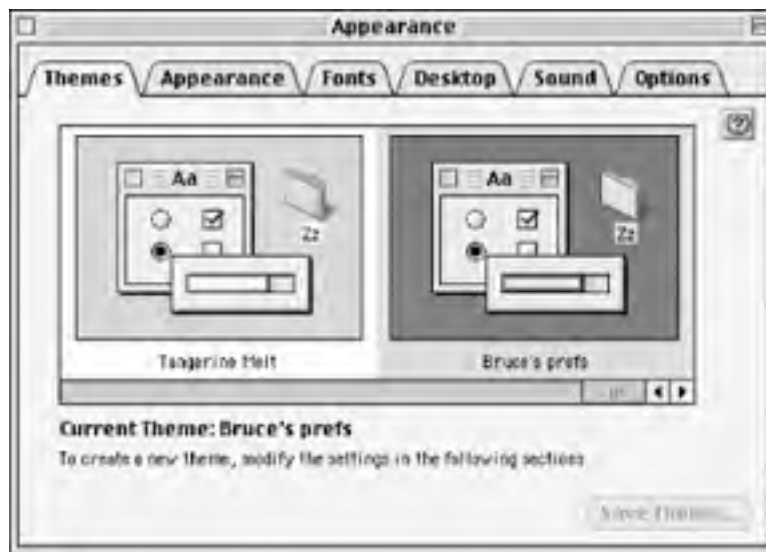

You can change the current Appearance theme with a bit of AppleScript, such as:

```
tell app "Appearance" to set current theme to theme "Golden Poppy"
```

Then you might want to change it back to your favorite theme once you get a look at "Golden Poppy"!

## *Appearance Control Panel*

---

### Syntax

```
tell app "Appearance" to get picture file of monitor 1 (* returns "no picture" if the desktop has a color but not a picture *)
```

### Dictionary commands

#### *count*

This command returns an integer representing a count of certain Appearance objects, such a

```
count of monitors
```

or:

```
count of themes
```

You can also use the syntax `count each theme` or `count each monitor`.

#### *exists*

This indicates whether an object exists and returns a `boolean` value, as in:

```
exists monitor 2
```

This command returns `false` if the machine is hooked up to only one monitor.

#### *quit*

This quits the Appearance application:

```
tell app "Appearance" to quit
```

#### *run*

This command sends a `run` Apple event to Appearance, which opens the application if it is no command is not necessary as AppleScript sends an implicit `run` command to the applications `tell` statement. [Chapter 7](#), describes the `tell` statement.

### Dictionary classes

#### *Application*

The Appearance `Application` class has two elements: `theme` and `monitor`. There are in theme objects associated with each Appearance application and one or more monitors (depe monitors are attached to your machine). The `Application` class has the following propertie Dictionary order), all of which are accessible by targeting the Appearance app in a `tell` state accompanied by their data type in parentheses:

```
name (string)
```

This represents the application's name, as in "Appearance."

`frontmost (boolean)`

This returns `true` if Appearance is the active application on the desktop (i.e., its window is in the foreground).

`version (version type, like a string)`

Use this property, as in

```
tell app "Appearance" to get version
```

to find out the control panel's version on the machine. You'll have to coerce the `version` property to a `string` to pass it to the *display dialog* osax:

```
version as string
```

`current theme (reference)`

This is a `reference` to the selected `theme` under the Theme tab of the control panel. Use `name of current theme` to get information on the current theme:

```
name of current theme
```

`appearance (string)`

This property corresponds to the Appearance pop-up menu under the control panel's Appearance tab. It returns a `string` name for the overall look of icons, menus, and other desktop elements, as in "Apple pl

`appearance variant (string)`

This property corresponds to the Variation pop-up menu under the control panel's Appearance tab. It returns a `string` such as "Lavender," representing another variation on the desktop appearance. Note that an `integer` return value is wrong).

`background pattern (international text)`

This property corresponds to the Patterns list box under the control panel's Desktop tab. It returns a `string` name like "Azul Dark."

`highlight color (string)`

This property represents the Highlight Color pop-up menu under the control panel's Appearance tab. It returns a `string` name for the highlight color. You can dynamically change the computer's highlight color for text with code such as `set highlight color to "Azul"`.

`highlight color (RGB color)`

You can also pass an `RGB Color` value to this property to alter the color to a custom highlight color. `RGB Color` values are `list` types with three numbers ranging from 0 to 65535; the integers represent the red, green, and blue components for the custom color. For example, `get highlight color as RGB color` returns `{39321,52428,65535}`, which represents the color Azul. [Chapter 3](#), discusses AppleScript's `list` type.

`minimum font smoothing size (integer)`

This corresponds to the "Smooth all fonts on screen" checkbox in the Fonts tab of the Control Panel. It returns an `integer` representing the minimum-sized font for which the computer will turn on anti-aliasing for smoothing the jagged look of some fonts on the computer screen.

`system font (international text)`

This property returns the name of the font your system is using, such as "Charcoal." It corresponds to the System Font pop-up menu choice in the control panel's Fonts tab.

```
small system font (international text)
```

This property returns the name of the font your system is using for displaying small text, such as the Small System Font pop-up menu in the control panel's Fonts tab.

```
views font (string)
```

This property contains the name of the font the machine is using for views, such as folders. The `views font` value is "Geneva." It corresponds to the Views Font pop-up menu choice in the control panel's Fonts tab.

```
views font size (integer)
```

This is the property for the size of the views font, which is an `integer` (e.g., 10).

```
font smoothing (boolean)
```

This is a `true` or `false` value indicating whether font smoothing is on.

```
scroll box style (fixed/proportional)
```

This property corresponds to the Smart Scrolling checkbox in the Options tab. Unchecked is `proportional`. To find out what kind of scroll box setting you have, use `get scroll box style`

```
get scroll box style
```

which returns either `fixed` or `proportional`.

```
scroll bar arrow style (single/both at one end).
```

Checking Smart Scrolling in the control panel's Options tab gives your windows both up and down arrows at the top and bottom of each window scroll bar. Control this with AppleScript code such as the following:

```
set scroll bar arrow style to single
```

```
Single
```

This produces a single arrow at the top and bottom of the scroll bar. If Smart Scrolling is checked, it produces `both at one end`.

```
collapsible via title bar (boolean)
```

This property, a `true` or `false` value, determines whether clicking on a window's title bar causes the window to disappear or collapse, except for the title bar. The property corresponds to the "Disable collapsible windows" checkbox in the Options tab.

```
sound track (no sound track/string)
```

Checking this property returns either the constant `no sound track` or a `string` like `control sounds`. The property corresponds to the pop-up menu in the control panel's Sounds tab.

```
sound effects (list of constants: menu sounds/control sounds/window sounds)
```

You can control which desktop elements (e.g., menus, windows) play sounds when you click on them by setting the `sound effects` property to a `list` of constants such as:

```
{menu sounds, control sounds}
```

If sound track is set to no sound track, then setting the sound effects proper practical effect (you still won't have any sounds).

theme

This class encapsulates an individual theme in your Appearance settings. The Appearance appearance theme property returns a reference to an enabled theme object. The theme class has zero following nine properties. All of these properties are the same as the Application properties read-only; you cannot change their values.

```
name (string; read-only)
appearance (string; read-only)
appearance variant (string; read-only)
background pattern (international text; read-only)
highlight color (RGB color; read-only)
system font (international text; read-only)
small system font (international text; read-only)
views font (international text; read-only)
views font size (integer; read-only)
```

Monitor

This class represents the monitor(s) attached to the computer. It has zero elements and the following properties:

picture file (no picture/alias)

This either returns the value no picture (a constant type, not a string) or an alias can be coerced to a string, as in "Macintosh HD:pics:sunset.jpg").

picture positioning (automatic/tiled/centered/scaled/filling)

This is a constant value specifying how to display the picture file on the desktop.

## Examples

```
global theMessage

tell application "Appearance"

    (* boolean variables *)

    set MyCollapsible to false
    set ScrollBoth to false

    (* test 'collapsible via title bar' property *)

    if collapsible via title bar then set MyCollapsible to true

    (* check 'scroll bar arrow style' property: can be either 'single' or 'both' *)

    if scroll bar arrow style is both at one end then

        set ScrollBoth to true

    end if

    set theMessage to

    "You can double-click the title bar to collapse the windows: " & ¬
```

```
MyCollapsible & return  
set theMessage to theMessage &↵  
"The scroll bars have the arrows at one end: " & ScrollBoth &↵  
return & return  
set theMessage to theMessage & "The current theme is: " &↵  
(name of current theme)  
set theMessage to theMessage & return & "The appearance prop is: " &↵  
(appearance of current theme)  
end tell  
(* use display dialog osax to display the values of these Appearance prop  
display dialog theMessage
```

TOP

PREVIOUS

NEXT

## Chapter 20. Apple Data Detectors Extension

Apple Data Detectors (ADD) is a technology that Apple Computer introduced during the late 1990s. It allows a scripter to specify an AppleScript for the processing of certain types of information that users encounter in desktop windows, such as web site addresses or geographic locations. Apple Data Detectors are designed to identify these important snippets of data, including email and Newsgroup addresses, in almost any application window you might be working in. Figure 20-1 shows the Apple Data Detectors 1.02 control panel.

Figure 20-1. Apple Data Detectors control panel



For example, you might be in AppleWorks, WordPerfect, or Microsoft Word and come upon a Uniform Resource Locator (URL) that you want to open up in your browser and visit. Or you find an email address of someone to whom you would like to send an instant email message. Rather than manually cut and paste the URL or email address into another application (which might not even be running at the time), ADD allows you to select the text or paragraph that contains the text and then *Control-click* the selection. Up pops a contextual menu in the canvas space of the window. The menu contains a list of actions that you can perform with the selected data—even if you just selected a whole paragraph surrounding the text. ADD is designed to look for and pull out evidence of the specified data in the chunk of selected text, such as protocol strings (e.g., "http," "ftp") or Newsgroup prefixes such as "comp."

These menu actions might include the text "Open URL in Netscape Communicator" or "New Outlook Express Message Recipient." Once you choose the action in the contextual menu, an AppleScript is executed to process just the snippet of text that you are targeting! ADD does not always work as intended, however; you have to experiment, test, and debug.

ADD has to be installed on your system before you can use it. As of the spring of 2001, you can download and install ADD 1.02 from the following address:

[http://www.apple.com/applescript/data\\_detectors/updates.00.html](http://www.apple.com/applescript/data_detectors/updates.00.html)

The ADD installation puts dozens of Apple's "actions" or scripts inside of *startup disk:System Folder:Apple Data Detectors:Actions*, along with the Internet Address Detectors (IAD) software. IAD detects web URLs, email addresses, FTP sites, Internet hostnames (*www.apple.com*), and



USENET newsgroups in window text. With separate downloads, you can also install U.S. Geographic Detectors, which can recognize city or state references such as "San Francisco, CA." One of the associated geographic actions looks up a map for the selected city at the Yahoo! map web site. Apple has also promised to release a Currency Detectors package that will work with currency formats (e.g., \$1,200) in various languages.

This is powerful functionality, yet the technology gets even more inspiring when you imagine all of the AppleScripts you can *write yourself* and use with ADD. While the ADD control panel itself is minimally scriptable with Mac OS 9 (you can send it basic Apple events such as *activate*), the types of scripts that you can develop and trigger by using the *Apple Data Detectors Scripting* osax offer greater possibilities. ([Appendix A](#), goes into detail about scripting additions or osax.) The script in the Examples section creates a new Outlook Express email message from any email addresses that Internet Address Detectors detect.



## Apple Data Detectors

---

### Syntax

```
(*
Identify detector in Script Editor Description window with the
package::detector-name syntax as in Apple::Email Address for the Email
Address Internet Address Detector.
*)
Apple::Email Address -- Name of detector to handle
New Outlook Express Message Recipient (* string that will appear in
contextual menu *)
(*
end of Script Editor Description Window phrases
*)
(*
define the handle detection routine ; it has a parameter of data type
record that contains the detected text
*)
on handle detection theDetector
    --actual script with 'handle detection' handler, statements, and code
end handle detection
```

### Dictionary commands

#### *handle detection* (from the Apple Data Detectors Scripting osax)

This event is fired when the user chooses the action containing this routine in the contextual menu. The user might select and *Control-click* the text "user@hersite.com." The resulting contextual menu might have the title "New Outlook Express Message Recipient." If the user chooses this title in the contextual menu, the action associated with that title is executed and it calls its *handle detection* routine. This routine has a parameter, an object of type `record`, in the handle-detection routine's parameter. An example of the routine is `handle detection theDetector...end handle detection` (`theDetector` is the parameter object). For example, an email-related script could find out the selected email address with `detected text of theDetector`

(which might evaluate to a `string` such as "user@hersite.com"). The functionality you want to perform is defined in the *handle detection* routine, including calling other functions.

## Dictionary classes

`detector` instance (from the Apple Data Detectors Scripting osax)

This class represents a `record` type sent as a parameter to the *handle detection* routine of `y`  
`detector` instance `record` has the following properties:

`name` (string)

This is the name of the detector that detected the text, as in "Apple::Email Address."

`detected text` (string)

This is the `string` that was detected by the detector identified in the `name` property, a

`sub detections` (list)

`sub detections` is a property of type `list`; each `item` of this `list` is data of type `r`  
detectors return anything but an empty `list` for this property. Some detectors return a  
Consider, for example, the Apple US Geographic::USCityState detector. If you wrote a  
then you could obtain the detected city/state `string` (e.g., "San Francisco, CA") by us  
theDetector was the parameter for the *handle detections* routine):

`detected text of theDetector`

Let's say the `string` the user had selected was "San Francisco, CA." The property

`sub detections of theDetector`

would contain a `list` of records that looks like this: { {name: "theCity", detected  
Francisco"}, {name: "theSeparator", detected text: ", "}, {name: "t  
text: "CA"} }. Each of the three records in this `sub detections` `list` contains tw  
detected text—with strings for the property values. A `list` of records is certainly c  
to conceive of `sub detections` is as an array that contains associative arrays as arra

## Examples

on `handle detection theDetector`

try

set `emailAdd` to `detected text of theDetector` (\* store the detected

set `theSubject` to the text returned of-

(display dialog "Please enter the email subject:"-

default answer "" buttons {"Okay", "Cancel"}-

default button 1)

set `theContent` to the text returned of-

(display dialog "Please-

enter the message content:" default answer "" buttons {"Okay", -

"Cancel"} default button 1)

tell application "Outlook Express"

```
        activate

        make new draft window with properties {subject:theSubject,↵
        content:theContent, to recipients:emailAdd} (* make a new
        email-message window *)

    end tell

    on error errMsg

        display dialog "You could not create a new email message" &↵
        " due to the following error:" & errMsg

    end try

end handle detection
```

You have to install any new detectors that you download by using the Apple Data Detectors control Detector File... command from the control panel's window. Use the File  Install Action File... command to install AppleScripts or actions that you write for Apple Data Detectors. Once installed, the actions are kept in *disk:System Folder:Apple Data Detectors:Actions*.

When you write an ADD action, you have to include certain information in the Script Editor Description panel will not install the action. The Description field is a text area at the top of the Script Editor window (Script Editor). This information includes the detector that is used to handle the action, as in `Apple::FTP` and the action title that the contextual menu will display. The contextual menu displays when the user selects text that contains data which ADD looks for, such as a web site address. The next example adds to the Script Editor Description field for a script that opens a web site in Internet Explorer:

```
(* the first two lines go in the Script Editor Description field *)

Apple::HTTP -- Name of detector to handle

Get website in IE4.5 -- Contextual menu string

on handle detection decRecord

    set theURL to detected text of decRecord

    tell application "Internet Explorer 4.5"

        Activate

        OpenURL theURL

    end tell

end handle detection
```

Table 20-1 shows the detector names that scripters use with their action scripts. The first four detectors are a part of the Internet Address Detectors package; the last two are part of the U.S. package.

**Table 20-1. Detector Packages and Names**

| Detector Name | Package                    |
|---------------|----------------------------|
| Apple::FTP    | Internet Address Detectors |
| Apple::Host   | Internet Address Detectors |

|                                  |                           |
|----------------------------------|---------------------------|
| Apple::HTTP                      | Internet Address Detector |
| Apple::Newsgroup                 | Internet Address Detector |
| Apple US Geographic::USCityState | U.S. Geographic Detector  |
| Apple US Geographic::USState     | U.S. Geographic Detector  |

The AppleScript statements that you include outside of the *handle detection* subroutine do not run v executes, unless you include them in another routine that *handle detection* calls. For example, the s

```
display dialog "I am called in handle detection"
```

executes because it is part of a *doDisplay* function that is called by *handle detection*:

```
On handle detection decRecord
```

```
    Set theSel to detected text of decRecord
```

```
    Display dialog "here's what you selected: " & theSel-
```

```
doDisplay( )
```

```
End handle detection
```

```
On doDisplay( )
```

```
    display dialog "I am called in handle detection"
```

```
End doDisplay
```

TITLE

PREVIOUS

NEXT

## Chapter 21. Apple Menu Options Control Panel

Apple Menu Options is a scriptable control panel that configures the Apple menu. This is the sticky menu that drops down from the little apple icon at the upper left corner of your screen. The Apple menu shows what's inside the directory *startup disk:System Folder:Apple Menu Items* as a hierarchical menu. This is where the user can gain quick access to Chooser, Apple System Profiler, Network Browser, as well as the control panels and the contents of any folder (or alias to that folder) that you place in this location. For example, placing an alias in the Apple Menu Items folder will display the contents of that aliased folder from the Apple menu, as well as submenus showing what is in any nested folders. Handy!

Figure 21-1 shows the grand total of five elements that you can configure from this control panel. Recent applications, documents, and servers are menu items under the Apple menu that provide links via submenus to, for instance, the recent documents you have had open on your computer. You can script these features using this control panel's application object ([Chapter 1](#), describes Apple event object models and application objects).

Figure 21-1. Apple Menu Options control panel

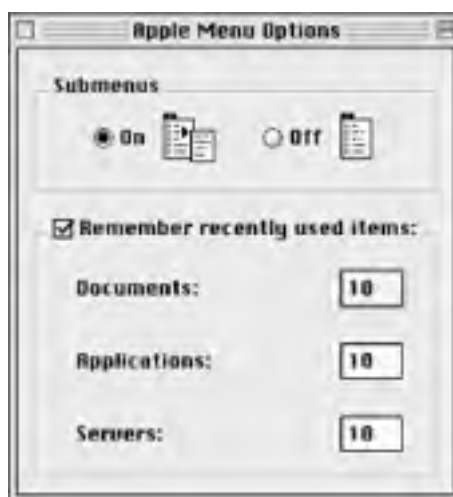

## *Apple Menu Options*

---

### Syntax

```
tell app "Apple Menu Options"  
    activate  
    set recentStuff to recent items enabled (* this is an Apple Menu  
    Options property *)  
end tell
```

### Dictionary commands

#### *quit*

This command quits the control panel (i.e., it is no longer running and loaded into memory).

#### *run*

Sending the *run* command is the same as double-clicking the control panel or choosing it from the Apple menu Control Panels submenu.

#### *get* (reference to an object)

Use this command to get the value of a property, such as:

```
tell app "Apple Menu Options" to get submenus  
enabled
```

*get* returns the value of the property.

#### *as* (class)

You can use the optional labeled parameter *as*, followed by data of type *class*, to specify the type of data to return (rather than the default, which is a *boolean* or *integer* for this control panel's properties).

#### *set* (reference to an object)

Change how the Apple menu behaves by setting a value, such as:

```
tell app "Apple Menu Options" to set maximum recent documents to  
12
```

This code stores up to 12 aliases to the documents that you had open recently.

#### *to*

The *to* labeled parameter is required; otherwise the app would not know what value the script wants to set the property to.

## Dictionary classes

application

This class represents the Apple Menu Options control panel. It has the following five properties. To obtain the values of these properties, use code such as:

```
tell app "Apple Menu Options" to get maximum recent documents  
submenus enabled (boolean)
```

This returns `true` if passing the mouse over a folder item in the Apple menu, such as Control Panels, produces a submenu displaying the contents of that folder. You usually want this feature enabled in order to execute control panels. But you can remove submenus from the Apple menu with code such as:

```
tell app "Apple Menu Options" to set submenus enabled to false.  
recent items enabled (boolean)
```

This is a `true/false` value indicating whether the Apple menu keeps track of recent items, such as applications, documents, or servers.

maximum recent applications (integer)

Scripters can get or set the number of apps the Apple menu creates aliases for by viewing or changing this `integer` property value:

```
set maxApps to maximum recent applications.  
maximum recent documents (integer)
```

This is an `integer` that represents the number of documents the Apple menu displays in its *Recent Documents* folder.

maximum recent servers (integer)

This command represents the number of recent servers that the Apple menu displays, as in:

```
set maximum recent servers to 4
```

## Examples

```
tell app "Apple Menu Options"  
  (* Set your preferences for the Apple menu *)  
  set submenus enabled to true  
  set recent items enabled to true  
  set maximum recent applications to 6  
  set maximum recent documents to 12  
  set maximum recent servers to 1  
end tell
```





## Chapter 22. Application Switcher Extension

Rest your gaze upon the upper right hand corner of the Mac screen and you find the subtle but handy Application menu. It displays the icons and names of the programs that are currently running, including the Finder. By simply selecting this portion of your screen and dragging the mouse, you can tear off the menu and convert it to a floating palette. This small window is called the Application Switcher, shown in [Figure 22-1](#). You can also cycle through the running apps by using the keyboard combination *Command-Tab* or a different combination that can be controlled with AppleScript.

**Figure 22-1. Application Switcher palette**

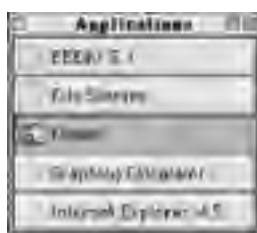

With AppleScript, you set the size, orientation (vertical or horizontal), and position of the floating palette by altering the properties of Application Switcher's `window` class. You can also recreate the keyboard combination you use to cycle through the open programs and the order in which the programs are displayed in the palette (e.g., ordered by when they were launched). The following description of commands and classes applies to Application Switcher Version 1.0, which is installed with Mac OS 9.

## *Application Switcher*

---

### Syntax

```
tell app "Application Switcher"
    set palette's orientation to vertical -- programs are displayed top to
end tell
```

### Dictionary commands

#### *run*

This launches the application if it isn't running and is the same as double-clicking its icon.

#### *quit*

This command quits Application Switcher, releasing its memory resources.

### Dictionary classes

#### `application`

This class represents the Application Switcher application. It has the following five properties, accessed simply by referring to them within a:

```
tell app "Application Switcher"
```

block, as in:

```
tell app "Application Switcher" to set palette's button ordering to
```

`palette` (`window object`)

This property returns as a `window` object the palette that displays all the running programs. You can alter the palette's properties, as in:

```
set palette's position to upper left
```

For example, you can show only the program icons in the palette (so that it does not take up space on the screen) with the following code:

```
tell app "Application Switcher" to set palette's names visible to false
```

`keyboard cycling active` (`boolean`)

This is a `true/false` value indicating whether you can use the keyboard combination, `Command-Tab`, otherwise, to switch from one open program to another. See "cycling keystroke" for how to set the keyboard combination for this cycling behavior.

`cycling keystroke` (`keystroke object`)

You can set the keyboard combination for cycling through open programs (each program will be highlighted in sequence as you press this key combo). This example sets the cycling keystroke to *Control-F1*:

```
tell application "Application Switcher"
set stroke to {key:F1 key, modifiers:{control down}}
set cycling keystroke to stroke
end tell
```

The `keystroke` object takes the form of a `record` type, a series of property/value pairs separated by commas and contained within curly braces (`{ }`). You can set its `key` property to either a `string` or a constant like `tab key`, `up arrow key`, or `F1 key`. Its `modifiers` property is also set to a `record` such as `control down`. So the value of the cycling keystroke property can be set to a `record` such as the following:

```
{key:F1 key, modifiers:{control down}}
```

`quit delay (constants default/never or integer)`

Accessing this property will return the constants `default`, `never`, or an `integer` representing the number of seconds, approximately, of delay before the application quits. By changing this property, you can change the behavior of the Application Switcher when it was quit or its window was hidden. Anyway, even if you quit the Application Switcher, say by using its `quit` command, you can quickly reproduce the palette by clicking the mouse from the upper corner.

`credits (string)`

This is a self-congratulatory message from the Application Switcher programmers.

`keystroke`

The `keystroke` object is returned by the Application Switcher's `cycling keystroke` property (see the `keystroke` description in this chapter). This class has `key` and `modifiers` properties.

`key (string or constant)`

This property can be set to either an alphanumeric keyboard character such as "h" or one of the following constants:

|                             |                              |
|-----------------------------|------------------------------|
| <code>clear key</code>      | <code>F8 key</code>          |
| <code>delete key</code>     | <code>F9 key</code>          |
| <code>down arrow key</code> | <code>forward del key</code> |
| <code>end key</code>        | <code>help key</code>        |
| <code>enter key</code>      | <code>home key</code>        |
| <code>escape key</code>     | <code>left arrow key</code>  |
| <code>F1 key</code>         | <code>page down key</code>   |
| <code>F2 key</code>         | <code>page up key</code>     |
| <code>F3 key</code>         | <code>return key</code>      |
| <code>F4 key</code>         | <code>right arrow key</code> |
| <code>F5 key</code>         | <code>tab key</code>         |
| <code>F6 key</code>         | <code>up arrow key</code>    |
| <code>F7 key</code>         |                              |

See the next example and the "cycling keystroke" description for more details.

### modifiers (list of constants)

`modifiers` can be a list of any of the following constants: `option down/command down,`  
`down/caps lock down`. If you want to cycle through your open apps with the F1 key presse  
the control key, the value of the keystroke object is:

```
{key:F1 key, modifiers:{control down}}
```

### window

This class represents the Switcher's floating palette. The application class' `palette` property  
`window` object; you can then control its display and behavior with the following properties.

### properties (record)

The value of this `record` type is all of the open palette's properties. Here's an example:

```
{position:{943, 288}, bounds:{943, 288, 1039, 432}, anchor  
point:upper left, button ordering:launch order, constraint:none,  
frame visible:true, icon size:small, name width:72, names visible:tru  
orientation:vertical, visible:true}
```

You can create a custom Switcher palette by setting the application's palette to your own `rec`  
the following (add a `record` value like the preceding example):

```
tell app "Application Switcher" to set palette's properties to ...
```

### visible (boolean)

A `true/false` value determining whether the palette is visible.

### orientation (horizontal/vertical)

The palette in [Figure 22-1](#), for example, is in the `vertical` orientation.

### position (point object or constants upper left/upper right/lower left/lower right.)

You can set the palette position with one of the four constants (e.g., `upper right`) or a pair  
corner of the window, as in:

```
set palette's position to {50, 150}
```

This code moves the palette to the position 50 pixels from the left border of the screen and 15

### bounds (bounding rectangle)

You can also establish the palette's position as a list of four coordinates, such as `{943, 288, 1039, 432}`  
the Examples section at the end of this chapter.

### anchor point (constants upper left or lower right)

Get or set the anchor point of the palette to either of the two constants. This prop does not affect  
vertical palette can be dragged in size, however. You can only drag the window horizontally to  
the longest program name is fully displayed.

### button ordering (constant)

This property can be set to one of the following constants: `alphabetical/launch order/`

alphabetical/reverse launch order.

constraint (constants none, all monitors, or one monitor)

You can display the palette on one or more monitors connected to the computer.

frame visible (boolean)

You can remove the title bar of the Application Switcher's palette with a phrase such as:

```
set palette's frame visible to false
```

The palette can still be moved around the screen by Command-clicking it.

icon size (small or large)

Use this property to control the size of icons in the palette.

names visible (boolean)

This property is a true/false value that determines whether the palette will display only icon program names.

name width (integer)

Set the amount of space that Switcher devotes to the program names to the pixel width of you cannot fit in the palette, the program name will be truncated with an ellipsis (...) added to the

## Example

```
(* This script sets the bounds of Switcher based on the bounds of a Word
window *)

(* Find out how many programs are running that are displayed in Switcher
so that we can set the height of the palette; 24 pixels per program includ
the Finder. The script uses the Finder's application processes property,
does not count the background processes that do not display in the Switcher

tell application "Finder"
    set noDisplay to
        {"Control Strip Extension", "DAVE Sharing Extension",-
        "HP Background", "Time Synchronizer", "File Sharing Extension",-
        "ShareWay IP Personal Bgnd", "Application Switcher",-
        "Time Synchronizer"}
    set procs to application processes -- list of running processes
    set counter to 0 -- count of processes that are displayed
```

```
repeat with p in procs
    set n to (name of p) -- name of app like "Script Editor"
    (* count the app if it is not in the list of programs that don't display
in Switcher *)
    if noDisplay does not contain n then set counter to counter + 1
end repeat
end tell

set counter to counter + 1 (* include the Finder in apps that are displayed
in Switcher *)

tell application "Microsoft Word"
    activate
    (* Get the bounds of this window *)
    set wdbounds to bounds of window 1
end tell

tell application "Application Switcher"
    (* set X coordinate of palette's upper left corner to 5 pixels to the right
of the Word window.  If Word window bounds are {52, 99, 983, 720} then its
of the bounds is 983 *)
    set rightpoint to (item 3 of wdbounds) + 5
    (* we want the palette height to be the number of displayed apps times
pixels *)
    set height to counter * 24
    (* set palette bounds to 5 pixels to the right of Word win, one and a half
inches from the top of the screen (about 108 pixels), a width of 127 pixels
and a height of 108 plus (the number of programs * 24 pixels).  The Switcher
will dynamically accommodate all the displayed programs in the palette height
anyway *)
    set palette's bounds to {rightpoint, 108, (rightpoint + 127), (108 + height)}
    log palette's bounds -- check out the new bounds in Event Log window
end tell
```



## Chapter 23. ColorSync Extension

The scriptable ColorSync extension is used to synchronize the color inputs and outputs of monitors, scanners, printers, and other devices to help ensure that the graphics the devices produce have consistent color. ColorSync uses embedded International Color Consortium (ICC) profiles in images. The profiles contain information about the color capabilities of the device that produced the image. For example, if you save an image as a jpeg with an embedded ICC profile, then ColorSync compares this profile with the printer's color profile in order to reproduce the image's colors in the printed document as well as it can. An Apple Computer ColorSync site is <http://www.apple.com/coloursync>.

In AppleScript, you can create droplets that manage the embedded profiles of the images that you drag onto the droplet.



A droplet is a type of script file that will process the files whose icons you drag onto the droplet's icon. See [Chapter 2](#), for details.

Only certain image-file types, such as JPEG, PICT, and TIFF, can have embedded ICC profiles. The directory *startup disk:AppleScript Extras:ColorSync Extras:AppleScript Files* contains a number of ColorSync droplets you can use with these files. Dozens of ICC profile files are located in *startup disk:System Folder:ColorSync Profiles*.

If you try to extract a profile from an image type that does not support embedded profiles (TIFF, JPEG, and PICT *do* support ICC profiles), then ColorSync Extension will not return any value from the script command. In general, check the image's file type before you open it with ColorSync Extension (e.g., a jpeg image's file type is JPEG).



## ColorSync

---

### Syntax

```
tell app "Colorsync Extension"
    (* embed ICC profile referred to by the variable profFile in the image
file represented by variable jpegImage *)
    embed jpegImage with source profFile
end tell
```

The following commands and classes derive from ColorSync Extension Version 3.0, which is installed on the system.

### Dictionary commands

#### *run*

This opens the ColorSync application as an invisible or faceless background application (i.e., without a graphical user interface).

#### *quit*

This quits the ColorSync Extension application.

#### *open* object reference

This opens an image to inspect its profile (see the Examples section). This command returns an image object reference.

#### *save* object reference

This command saves an image file with a new ICC profile, for instance.

#### *in* alias

This provides an *alias* file path for saving the image file.

#### *close* object reference

This closes an image file, as in:

```
close imgFile saving in alias "Macintosh HD:Desktop- Folder:cowgirl2.
saving yes/no
```

If you have embedded a new ICC profile in an image file, you probably would want to:

```
close imgFile saving yes
```

As you might have guessed, this code saves the image file before the script closes it; you can also save without a save with the *saving no* parameter.

```
saving in alias
```

This saves an open object in an `alias` file before closing it:

```
close imgFile saving in-  
  
(alias "macintosh hd:desktop folder:cowgirl.jpg")
```

#### *embed* alias

This command embeds an image with an ICC profile from the *System Folder:ColorSync Profi*

```
embed imgFile with source profile "Apple Studio Display"
```

with source profile `object`

This required labeled parameter identifies the ICC `profile` object you want to embed use a specific profile, as in:

```
profile "Apple Studio Display"
```

or a variable that refers to a `profile` object. See the `profile` class in this chapter.

#### matching with `constant`

Follow the `matching` with optional labeled parameter with one of these constants: `percept intent/relative colorimetric intent/saturation intent/absolute colorim` terms specify the "rendering intent," which affects how the colors of the image with its embed on the destination device, such as a monitor.

```
using quality normal/draft/best
```

Optionally specify another parameter for rendering the image with one of the three con

```
saving into file specification
```

If you include this optional labeled parameter with a folder name, then a new file is crea same name as the original file. The original file is modified if this labeled parameter is r asks the user for a file in which to embed the "Apple Studio Display" ICC profile, then s user's choice:

```
set nfile to (choose file of type {"JPEG", "TIFF", "PICT"})  
set folSpec to (choose folder)  
tell application "ColorSync Extension"  
    embed nfile with source profile "Apple Studio Display"-  
    saving into folSpec  
end tell
```

```
replacing boolean
```

This is an optional `true/false` value that specifies the replacement of an existing file file.

#### *unembed* alias

This command removes any embedded ICC profiles from an image specified in the `alias pa`

```
saving into file specification
```

You can save the file, now with its ICC profiles removed, to a different file than the original. The new destination file with the *choose file* scripting addition. Or, if the user chooses a file to the *choose folder* osax, then an image file with the same name as the original file will be created (but this new file is sans ICC profiles). This is demonstrated in the prior example, which shows a command that also has a `saving into` labeled parameter.

`replacing boolean`

This is a `true/false` value that specifies the replacement of an existing file with the new file. The `match` alias

Use this command to match an image with a destination profile, such as a profile for a certain user choose a file for this command with the *choose file* scripting addition. See the Examples section for more information. Choose both the image file and the ICC profile before initiating the *match* command.

`from source profile object`

This includes an optional source `profile` for the match, as in:

```
from source theProf (* theProf is a variable containing a profile object)
```

`to destination profile object`

This specifies the destination profile or the profile associated with the device on which the image is displayed. See the Examples section for a demonstration of this labeled parameter's use.

`matching with constant`

This labeled parameter takes one of the "rendering intent" constants: `perceptual intent`, `colorimetric intent`, `saturation intent`, or `absolute colorimetric intent`. The colors of the image are rendered on the destination devices, such as monitors or printers.

`using quality normal/draft/best`

Specify the optional match quality with one of these three constants, as in:

```
using quality best
```

`saving into file specification`

You can use the *choose folder* or *choose file* scripting additions to provide this labeled parameter. If you use *choose folder*, then the matched image file is saved with the original file's name. The `saving into` parameter specifies.

`replacing boolean`

This is an optional `true/false` value indicating whether to replace the existing image file.

```
set nfile to (choose file of type {"JPEG", "TIFF", "PICT"})
(* get the list of profiles from ColorSync Profiles folder *)
set pfol to list folder-
"macintosh hd:system folder:colorsync profiles"
set prof to choose from list pfol-
```

```
without multiple selections allowed  
tell application "ColorSync Extension"  
    set theProf to (profile (item 1 of prof))  
    match nfile to destination theProf  
end tell
```

#### *proof* alias

This command allows you to proof an image or preview the printed results of an image without outputting the image to the printer.

from source profile **object**

Specify an optional source `profile` for the match. See the `profile` class in this chapter.

to destination profile **object**

This is a required labeled parameter specifying the destination profile, such as a printer `profile` class.

matching with **constant**

This optional labeled parameter takes one of the rendering intent constants: `perceptual`, `colorimetric intent`, `saturation intent`, `absolute colorimetric intent`. It specifies the rendering intent for matching between the source and destination profiles. This set of the image are rendered on the destination devices, such as monitors or printers.

onto proof profile **object**

This is a required parameter that references the proof profile for the color match. See the description in this chapter for more information on `profile` objects.

proofing with **constant**

This optional labeled parameter takes one of the rendering intent constants. *proofing with* specifies the rendering intent for matching colors between the destination and proof profiles. The rendering-intent colors of the image are rendered on the destination devices, such as monitors or printers.

using quality **normal**/**draft**/**best**

This is an optional parameter corresponding to the match quality, as in:

```
using quality normal
```

replacing **boolean**

This is an optional `true/false` value indicating whether to replace the existing image.

#### *match link* alias

Match a file with a "device link profile," a series of profiles corresponding to a specific configuration.

through link profile **object**

Use this required labeled parameter to identify the device link profile with a reference to the file as:

```
match link imgFile through link theProf (* theProf contains the  
matching with constant
```

This optional labeled parameter takes one of the rendering intent constants. This setting the image are rendered on the destination device.

```
using quality normal /draft /best
```

This is an optional labeled parameter you follow with one of the three constants.

```
saving into file specification
```

If you include this optional labeled parameter with a folder name, then a new file is created same name as the original file. The original file is modified if this labeled parameter is r

```
replacing boolean
```

This is an optional `true/false` value indicating whether to replace the existing image

## Dictionary classes

`application`

The `application` class represents the ColorSync Extension app. It has numerous properties and elements: `profile`, `image`, and `display` (each of these classes is described elsewhere in this document). For example, you can get a reference to the monitor's default ICC profile with code such as the following:

```
tell app "ColorSync Extension" to set monProf to (display profile of display 1)
```

This code first gets a reference to one of the ColorSync application's `display` elements (i.e., `display 1` if you are deprived like me and have only one monitor connected to your computer). It then sets the `monProf` property of the `display` object to the `display profile` property of the `display` object. This property is itself a `profile` object. The `monProf` property could be:

```
profile "Generic RGB Profile"
```

Every one of the properties is settable (not read-only) except for the `profile folder`.

The following are `application` elements:

`profile`

This is a `profile` type. You can get a reference or set a variable to one of the application's `profile` elements using a numerical index:

```
tell application "ColorSync Extension" to get profile 1
```

See the `profile` class description.

`image`

ColorSync Extension has image elements if a script uses the `open` command to open a file. For instance, these open images can be identified by their index, as in:

```
get image 1
```

This code in turn might return a value such as:

```
image "kayak.JPG" of application "ColorSync  
Extension"
```

See the `image` class description.

`display`

The application's `display` objects represent the monitor(s) you have connected to your system. See the `display` class description.

The following are `application` properties:

`system profile location (alias)`

This property returns an `alias` reference to the file that contains the system profile, as returned by the `file` command:  

```
file "Macintosh HD:System Folder:ColorSync Profiles:Generic RGB Profile"
```

The profiles all live in the *System Folder:ColorSync Profiles* folder.

`default RGB profile location (alias)`

The return value for this property is the file that contains the default RGB profile. Use `tell application "ColorSync Extension" to set defaultRGBpath to`

```
default RGB profile location
```

`default CMYK profile location (alias)`

The return value for this property is the file that contains the default CMYK profile. All profiles are located in the *System Folder:ColorSync Profiles* folder.

`default Lab profile location (alias)`

The return value for this property is the file that contains the default Lab profile. The return value is the file path:  

```
file "Macintosh HD:System Folder:ColorSync Profiles:" & "Generic Lab Profile"
```

`default XYZ profile location (alias)`

The return value for this property is the file that contains the default XYZ profile.

`default Gray profile location (alias)`

The return value for this property is the file that contains the default Gray profile. Like all other profiles, it is located in the *System Folder:ColorSync Profiles* folder.

`system profile (profile object)`

Unlike the "location" properties, which return `alias` types involving file pathnames, the various ICC profiles are returned as `profile` objects. See the `profile` class description.

`default RGB profile (profile object)`

This property returns the default RGB profile as a `profile` object. See the `profile` class description.

information on the `profile` object's properties. Use code such as:

```
tell app "ColorSync Extension" to set defRGB to-  
default RGB profile
```

```
default CMYK profile (profile object)
```

This property returns the default CMYK profile as a `profile` object. See the `profile c`  
`default Lab profile (profile object)`

This property returns the default Lab profile as a `profile` object. See the `profile c`  
`default XYZ profile (profile object)`

This property returns the default XYZ `profile` as a `profile` object. See the `profil`  
`default Gray profile (profile object)`

This property returns the default Gray profile as a `profile` object. See the `profile c`  
`preferred CMM (automatic constant or other type)`

You can get or set this property; it returns the constant `automatic` or another Color M  
CMM or Heidelberg CMM (this method can also be set in the ColorSync control panel).

```
profile folder (alias, read-only)
```

This property returns a reference to the *System folder:ColorSync Profiles* folder.

```
quit delay (immediate /default /never or integer)
```

This property specifies how long the application will idle (await another command) befo  
one of the three constants or an `integer` representing the number of seconds before  
example, if you:

```
set quit delay to 60
```

the application will idle for 60 seconds and, if you do not send it any Apple events, it wi

`profile`

This class represents a ColorSync ICC `profile` object. Once you have stored a `profile o`  
you can access its properties and/or set some of them. The Example section at the end of thi  
displays a bunch of the props for a JPEG image's embedded profile.

```
size (integer; read-only)
```

This is the size of the profile in bytes.

```
preferred CMM (type class)
```

This is the profile's Color Match Method (e.g., Apple CMM).

```
version (international text)
```

This property returns the version as a `string` of the profile.

```
device class (constant; read-only)
```

This property returns any of the following constants: `monitor/input/output/link`

`/abstract/colorspace/named.`

`color space (constant; read-only)`

`color space`, an indication of whether the profile represents the RGB, CMYK, or grayscale of the following constants: `RGB/CMYK/Lab/XYZ/Gray/Five channel/Six channel/Seven channel/Five color/Six color/Seven color/Eight color/Named.`

`connection space (Lab / XYZ; read-only)`

If it has a connection-space value, this property returns one of two constants.

`creation date (date)`

This returns the profile's creation date as a `date` object, such as:

`date "Tuesday, February 18, 1997 10:56:57 AM"`

`platform (property type)`

This property is returned as a four-character type such as `'APPL'`.

`quality (normal / draft / best)`

A profile's quality is one of these three constants.

`device manufacturer (property type)`

If the profile does not represent a device such as a printer or monitor then this returns `nil`.  
such as "HP ScanJet IICX/T" returns a value such as "HP."

`device model (integer)`

This property returns an `integer` such as a serial number.

`rendering intent (constant)`

This returns one of the following constants: `perceptual intent/relative color intent/saturation intent/absolute colorimetric intent.`

`creator (property type)`

This property returns a creator type or code such as "KODA" for the profile "3M Matchprint".

`name (international text)`

This returns the text name of the profile.

`location (alias)`

This property returns an `alias` or file path to the profile.

`image`

The `image` object has one or more embedded `profile` objects and three different properties (not settable). You can extract property values from images after they have been opened by `open-image`.

The following are `image` elements:

`profile (profile object)`



This is an object representing an embedded ICC profile. See the `profile` class.

The following are `image` properties:

`color space` (constant; read-only)

This returns one of the following constants: `RGB/CMYK/Lab/XYZ/Gray/Five channel/Three channel/Eight channel/Five color/Six color/Seven color/Eight color`

`name` (international text; read-only)

This property is the text name of the image.

`location` (alias; read-only)

This property returns the image's file path location on the computer:

```
set img to (choose file of type {"JPEG", "TIFF", "PICT"})
tell application "ColorSync Extension"
    set imgfile to (open img)
    set imginfo to imgfile's name & " : " &
        imgfile's color space & return & imgfile's location
end tell
display dialog imginfo
```

`display`

This object represents a monitor connected to the computer. For example, if you have one monitor object with code such as:

```
tell app "ColorSync Extension" to get display 1
```

`number` (integer)

This returns the index number of the display as in:

```
display 1
```

`name` (international text)

This property returns the text name of the monitor.

`display profile` (profile object)

This returns the ICC profile associated with the display as a `profile` object.

## Examples

```
tell application "ColorSync Extension"
```

```
    (* open a jpeg image and display a bunch of the properties for its embedded profile
```

```
    set img to (open alias "Macintosh HD:Desktop Folder:cowgirl.jpg")
```

```
    set theProf to profile 1 of img (* theProf refers to one embedded profile
```

```
(* gather some profile object properties on this profile in a string
variable called mesg; display them in a dialog box with the display
dialog scripting addition *)

set mesg to "Profile name: " & name of theProf & return

set mesg to mesg & "preferred CMM: " & preferred CMM of theProf &-
return

set mesg to mesg & "device class: " & device class of theProf & return

set mesg to mesg & "color space: " & color space of theProf & return

set mesg to mesg & "creation date: " & creation date of theProf &-
return

set mesg to mesg & "platform: " & platform of theProf & return

set mesg to mesg & "device manufacturer: " & device manufacturer of-
theProf & return

set mesg to mesg & "device model: " & device model of theProf & return

set mesg to mesg & "quality: " & quality of theProf & return

end tell

display dialog mesg
```

## Chapter 24. File Exchange Control Panel

At some time or another, every Mac user has dealt with files that they inherited over a network from a PC or Unix OS and then cannot open in any of their applications. A simple example is the familiar *.html* files that a web developer grabs over a network to work on (basically, text files that can be viewed in a browser). They appear on the desktop as a featureless icon and cannot be opened from the browser's File menu. This is because these files have no Mac file type or creator type that the Mac OS can identify them with. The File Exchange control panel was designed to deal with these frustrating situations. You can do two things with this application:

- Map a file extension like *.htm* or *.html* to a particular Mac OS creator type and file type, so that whenever files with these extensions are downloaded the Mac OS knows what to do with them. In File Exchange parlance this process is called "extension mapping." This is handled in the PC Exchange panel of the File Exchange control panel.
- Map a file type to an application (or more than one) that will be used to handle those files. For instance, you might choose BBEdit 5.0 to deal with the file whenever you want to handle files of type "TEXT." This is called "translation mapping." The File Exchange File Translation tabbed panel handles these mappings.

Of course, all of these elements are AppleScriptable, or we would not be wandering this path. You can create new extension mappings with the scriptable File Exchange control panel. This capability virtually cries out for a droplet that, for example, creates a new extension mapping based on a file that you drag to the droplet. This is accomplished in the Example section at the end of the chapter, which covers Version 3.0.3 of File Exchange. You can find out the version of your File Exchange simply by checking its `version` property, as in the upcoming syntax example. Figure 24-1 shows the PC Exchange tabbed panel of the File Exchange app in OS 9.

Figure 24-1. Create extension mappings with AppleScript or File Exchange



## *File Exchange*

---

### Syntax

```
tell app "File Exchange"
    get version -- returns something like "3.0.3"
end tell
```

### Dictionary commands

#### *run*

Sending File Exchange this command is the same as double-clicking it in the *System Folder:Panels* folder, but *run* will have no effect if the control panel is already open. Just including:

```
app "File Exchange"
```

in a `tell` statement sends the app an implicit *run* command if it is not already open.

#### *reopen*

This command has no discernible effect on the application when it is already open.

#### *quit*

This command quits the File Exchange application.

#### *make*

Use this command to make a new extension mapping by passing it a record containing the pr for the new mapping.

```
new extension mapping
```

This identifies the new object you are creating with script, as in:

```
make new extension mapping
```

```
with properties record
```

`with properties` provides the properties for the new extension mapping. This code makes sure that BBEdit opens the PC files with *.htm* extensions on my machine:

```
tell application "File Exchange"
```

```
make new extension mapping with properties {PC extension:-
```

```
"htm", creator type:"R*ch", file type:"TEXT"}
```

```
end tell
```

### *delete*

This deletes a certain extension mapping or translation mapping. The following example searches the first 10 extension mappings for the PC extension "8med"; if this is found, the extension mapping is deleted and the applet lets the user know about it with the *display dialog* osax. [Appendix A](#), covers scripting additions. [Chapter 7](#), covers the `repeat` statement.

```
tell application "File Exchange"
    repeat with m from 1 to 10
        if (PC extension of extension mapping m) is equal to
"8med" then
            delete extension mapping m
            display dialog "Deleted 8med"
            exit repeat
        end if
    end repeat
end tell
```

### *mount now*

This command immediately mounts on the desktop any available PC SCSI volumes, or returns if your computer is not networked to any PC disks.

## Dictionary classes

### `application`

This class represents the File Exchange application, as in:

```
tell app "File Exchange" to get version
```

The two elements, extension and translation mapping, represent what the user can accomplish through the two tabbed panels of the File Exchange control panel: PC Exchange and File Translation.

The following are `application` elements:

### `extension mapping`

This represents the mapping of a PC extension like `.doc` to an application on the computer. You can identify the various extension mappings by their index, as in:

```
extension mapping 1
```

The prior multi-line example iterates through the first 10 extension mappings with a `repeat` statement, looking for a mapping that uses the extension "8med." This mapping is then summarily deleted. See the `extension mapping` class for a description of its properties.

### `translation mapping`

File Exchange also has numerous translation mappings, which represent the mapping type like 'TEXT' to an application, like AppleWorks 6. You can identify these mapping: index as in `translation mapping 5`. See the `translation mapping class desc`

The following are `application` properties:

`name (international text; read-only)`

The application name is "File Exchange."

`frontmost (boolean; read-only)`

This is a `true/false` value indicating whether the application is the active program on desktop.

`version (version object; read-only)`

This returns the File-Exchange program version as the version number surrounded by quotes, as in "3.0.3." You can display the control panel version in the Script Editor result window with the following code:

```
tell app "File Exchange" to get version
```

**Chapter 2**, is devoted to Script Editor.

`current panel (PC exchange or file translation)`

This command will return or set either of these constants depending on which of the File Exchange tabbed panels is active at the time.

`mapping PC extensions (boolean)`

You can automatically turn on or off the mapping of PC extensions like `.doc` or `.htm` to I creator and file types by setting this property. This is equivalent to the "Map PC extensions Mac OS file types on PC disks" checkbox in the PC Exchange section of the File Exchange control panel.

`mapping on opening files (boolean)`

If set to `true`, Mac applications will open files based on their extension (i.e., the `.htm p index.htm`), regardless of whether the file has a valid Mac file type or creator type.

`PC disks mount at startup (boolean)`

This is a `true/false` value that sets or unchecks the related checkbox at the bottom Exchange's PC Exchange panel.

`automatic translation (boolean)`

If set to `true` then any file you double-click in the Finder or select from a dialog box is automatically translated based on its mapping in the File Translation portion of the File Exchange control panel. This choice is the equivalent of checking or removing the checkbox the "Translate documents automatically" checkbox.

`always shows choices (boolean)`

Set this `true/false` value to give (or deny) the user a choice of file-translation application when she encounters a file that is mapped to application(s) in the File Exchange control panel. For example, if this property is `true`, then the user is presented with a dialog box giving

choice of opening a file with any applications that are mapped in File Exchange to that type.

`dialog suppress if only one (boolean)`

If this property is `true`, then File Exchange automatically maps a file to its corresponding translator (i.e., application) as long as there is only one application mapped to the file type. In other words, it won't display the dialog of program choices to the user. This property corresponds to the "Don't show choices if there's only one" checkbox on the File Translation panel of File Exchange.

`includes servers`

Setting this property has the same effect as checking or unchecking its corresponding checkbox in the File Translation panel of File Exchange. Setting `includes servers` includes in any translation-choice dialog windows any relevant applications that are installed on connected servers.

`PC file system enabled`

The computer can read and write PC disks if this property is `true`.

`extension mapping`

This class represents the mapping of a file extension like `.jpg` to a Mac file type and creator type in File Exchange. This object has the following three properties:

`PC extension (string)`

A file extension `string`, as in the `.jpg` part of `sunshine.jpg`.

`file type (string)`

A four-character `string` for the file type, as in `'APPL'`.

`creator type (string)`

A four-character `string` for the creator type, as in `'ToyS'`. The creator type represents the program that created or owns the file; `'ToyS'` is the Script Editor's creator type.



Using the File Exchange `make` command, you can make a new extension mapping, but alas you cannot make a new translation mapping.

`translation mapping`

This class or object results from the mapping in File Exchange of a file and creator type to a particular application. You cannot "make" a new translation mapping using File Exchange's `make` command (you can with extension mappings), however.

`file type (string)`

A four-character `string` for the file type, as in `'TEXT'`

`creator type (string)`

A four-character `string` for the creator type, as in `'ToyS'`

`translator application (string)`

A four-character `string` ID for the application, as in "8BIM" (Photoshop's application signature)  
`translator type (string)`

A four-character identifier for the translator that is used to translate the file (usually "bltn" for "button")

## Examples

```
on open (alias_list)
  (*
  alias_list is a list of aliases corresponding to the file(s) that were
  dragged to the droplet
  *)
  set err_occurred to false (* this will be set to true if an error happens
  then a dialog will be displayed *)
  set dropped to item 1 of alias_list (* alias of the file dropped on to
  droplet *)
  (*
  find out whether the file has a period in it; if it doesn't then it does
  not have a discernable extension, so return from the droplet empty handed.
  *)
  tell application "Finder"
    if (offset of "." in (dropped as string)) = 0 then
      display dialog "The dropped file has no extension!"
      return
    end if
    (*
    get the last three characters of the file name. If there are only two
    extension characters as in ".pl" then the extension mapping will only use
    two non-period characters anyway
    *)
    set ext to (characters -1 thru -3 of (dropped as text)) as string
    (*
    get the file type and creator type of the dropped file and use them
    to make the new extension mapping
    *)
```



```
*)  
  
set dropped_typ to the file type of dropped  
set dropped_cr to the creator type of dropped  
  
end tell  
  
try  
  
tell application "File Exchange"  
  
    make new extension mapping with properties {PC extension:ext,-  
        file type:dropped_typ, creator type:dropped_cr}  
  
end tell  
  
on error errmesg  
  
    display dialog "The extension mapping failed with error " &-  
        "message: " errmesg  
  
    set err_occurred to true  
  
end try  
  
if not err_occurred then display dialog "extension mapping succeeded!"  
  
end open
```



## Chapter 25. File Sharing Control Panel

The Mac OS allows the owners of disks and folders to set the access privileges for other users that may connect to their computer over a TCP/IP, AppleTalk, or other type of network. For example, you can configure one of your hard disks to allow read-only privileges for a named group of users (they will not be able to add new files to the disk or alter and save existing files). This is usually accomplished with the File Sharing control panel, which is also scriptable (see [Figure 25-1](#)). The Mac OS allows the user to set privileges for disks and directories with File Sharing but not for individual files, which can otherwise be locked or encrypted under Mac OS 9.

Figure 25-1. File Sharing control panel

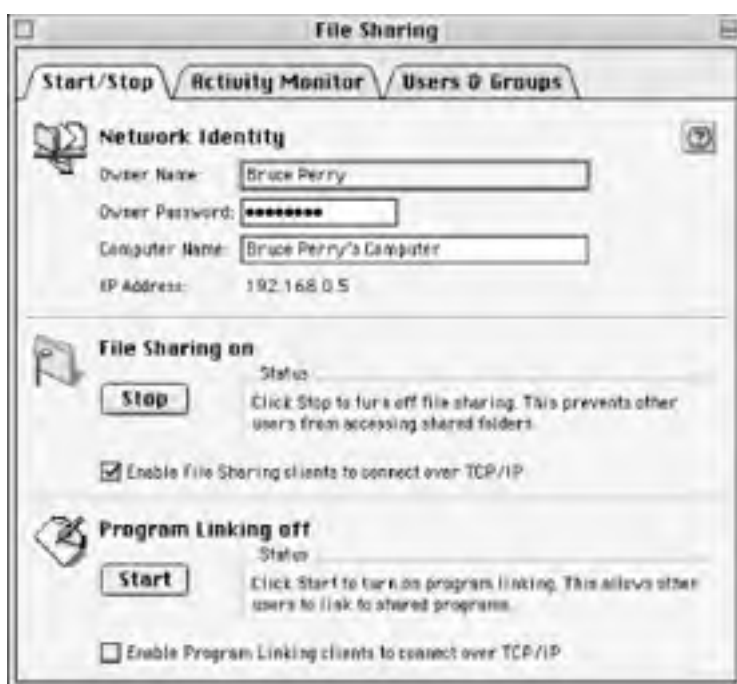

The owner name, password, and computer name can be set in File Sharing's Start/Stop tab (See [Figure 25-1](#)) in Mac OS 9. You can create new users and groups in the Users & Groups tab. The owner can establish disk and folder permissions for logical groups of users, depending on what type of users might have access to your computer. When you add a user to a group they inherit the group's permissions when they log on to your machine. You can also turn Program Linking on or off with File Sharing. This is a powerful feature that allows users to execute your applications on their connected computer, including AppleScript applets. But they cannot use your applications while you are using them.

With AppleScript, you can create, alter, or remove File Sharing users and groups, and find out information about any connected users. For example, you can create a log file of all the connected users who were disconnected from your machine when it was automatically shut down. This applet is demonstrated in the Example section at the end of the chapter. The following dictionary commands and classes are associated with *Version 9.0* of the File Sharing control panel.

## *File Sharing*

---

### Syntax

```
tell app "File Sharing"
    (* find out about the first user connected to your machine *)
    name of connected user 1
end tell
```

### Dictionary commands

#### *close* reference to object

You can close a File Sharing window used to set or alter the privileges for a user or group:

```
close user "Guest"
```

This window can be opened from the Users & Groups tab by selecting the username and clicking (AppleScript cannot open this window, however).

#### *delete* reference to object

You can delete a user or group:

```
delete user "temp"
```

You should not allow important network script commands like *delete* or *make* to fall into the w

#### *duplicate* list

You can create a new user or group with the same privileges as another user or group with *d* following example duplicates a user and gives the new user a name:

```
tell application "File Sharing"
    activate
    set nw_user to duplicate user "iMarc"
    set name of nw_user to "iMarc2"
end tell
```

#### *make*

This command makes a new user, but the *with data* parameter that is identified in its diction

#### *new* user or group

You can make either a new user or group; you cannot make a new shared item.

```
with data anything
```

Alas, this parameter does not work properly with making new users or groups in AppleScript. I include it anyway because it appears in the File Sharing dictionary. The next example is group-creating code that *does* work:

```
tell application "File Sharing"
    activate
    set group_name to "graphics"
    set user_name to "Van Gogh"
    (* make the group first *)
    set n_group to make new group
    set name of n_group to group_name
    (* make the user *)
    set n_user to make new user
    set name of n_user to user_name
    set can connect of user user_name to true
    set can change password of user user_name to true
    set can do program linking of user user_name to false
    (* add the new user to the new group *)
    add user user_name to group group_name
end tell
```

#### *disconnect* list of connected users

You should be able to use this command to disconnect a specified user, but under Mac OS 9 commands have worked properly:

```
disconnect {connected user 1}, disconnect connected user 1,
disconnect connected user "iMac," disconnect (connected user whose id is
131082}
```

Well, you get the picture. I am in search of a workaround or solution to the *disconnect* command.

#### *show privileges of* list of shared item objects

On my computer, the File Sharing control panel exposes just two shared items to AppleScript. Neither shared item responds without an error to the *show privileges of* command, as in:

```
show privileges of (shared item 1)
```

#### *add* reference to object

You can add a user to a group with this command.

```
to reference to object
```

This labeled parameter involves the keyword `to` followed by a reference to a group:

```
add user "new_user" to group "new_group"
```

#### *remove* reference to object

You can remove a user from a group with this command:

```
remove user "defunct" from group "graphics"
```

`from` *reference to object*

Follow the `from` label with a reference to a group:

```
remove user "defunct" from group "graphics"
```

## Dictionary classes

### `application`

This class represents the File Sharing control panel. It has two elements that represent the users connected to your computer and the shared items on the machine, such as hard disks. You get File Sharing by targeting the app in the `tell` statement, as in:

```
tell app "File Sharing" to get connected
```

```
users
```

The following are `application` elements:

`connected user`

The `connected user` object represents a user who is connected to your machine via the `connected user` class later in this chapter for a description of its properties.

`shared item`

A `shared item` is an element such as a disk that can be shared via File Sharing. The name that can be accessed with your script is its `name`. For example:

```
tell app "File Sharing" to get name of shared item
```

```
2
```

The following are `application` properties:

`frontmost` (boolean; read-only)

This is `true/false` value indicating whether File Sharing is the desktop's active application (if windows are highlighted):

```
tell app "File Sharing" to get frontmost
```

`name` (international text; read-only)

The `name` property returns "File Sharing."

`version` (international text; read-only)

The `version` property returns a value such as "9.0."

`file sharing (boolean)`

If File Sharing is turned off on your computer (i.e., network users cannot get access to folders), then this property returns `false`; otherwise `true`.

`sharing starting up (boolean; read-only)`

When you turn File Sharing on, the app can take several seconds to complete the task undergoing its startup routine, then this property is `false`.

`program linking (boolean)`

If a user has program-linking privileges (which are set in the Users & Groups tabbed pane) then she can execute applications that reside on your machine. The program is actually connected machine, even though its binary executable code resides on your machine. user cannot open applications that are already open on your machine, however. For example, if Gill does not have Photoshop 5 on her machine but you do, Gill can access this program on your machine if her privilege is configured for her and program linking is on. You can stop program linking in the File Sharing control panel, as well as determine whether the users connected over TCP/IP can use program linking. For example, if you have an instance of a program open on your machine, you can stop program linking with script by setting this property to `false`:

```
tell app "File Sharing" to set program linking to false
```

`owner name (international text)`

This property returns the text from the Network Identity section of File Sharing's Start/Stop pane. If the owner of File Sharing privileges on your computer is called Admin, this property returns "Admin".

`owner has password (boolean; read-only)`

If the owner name identified in the File Sharing control panel has a password then this property returns `true`.

`computer name (international text)`

This property returns the computer name from the Network Identity section of File Sharing's Start/Stop pane.

`connected user`

This class represents a user that is connected to your machine via File Sharing. The available properties are: `name`, as in:

```
connected user "G4Power"
```

and its ID number. The code:

```
tell app "File Sharing" to get connected users
```

will return a `list` type, as in:

```
{connected user "G4Power" of application "File Sharing"}
```

`name (international text; read-only)`

This property returns the user's name as text, such as "graphicsUser1."

`id (integer; read-only)`

Every user has an id number of the form 65546.

## shared item

This class represents a item than can be shared via File Sharing, such as a disk. Use the coc

```
shared items
```

to get a `list` of these resources, which looks like:

```
{shared item "my2gig" of application "File Sharing",  
shared item "Macintosh HD" of application "File  
Sharing"}
```

```
name (international text; read-only)
```

This command returns a shared-item name as text, such as "my2gig."

## group

The `group` class represents a group-sharing entity that can be created with File Sharing. The then be configured for each group from the shared element's Get Info window. For example, ! "Graphics" group read-only privileges on the disk "my2gig." File Sharing groups can be referr by their name, as in `group "Graphics."` The code

```
tell app "File Sharing" to get groups
```

returns a `list` type with each one of the groups as a member of the list. The multi-line code this chapter shows how you can make a new group.

```
name (international text; read-only)
```

This property returns the name of the group as text.

```
id (integer; read-only)
```

Every group is distinguished by an id number like 17.

## user

`user` objects represent the users that are configured in your File Sharing control panel. They from connected-user objects, which are only created when a user has actually connected to y have names, IDs, and a few other properties that can also be set in the File Sharing control p

```
name (international text; read-only)
```

This is the name of the user as text, as in "graphicsUser1."

```
id (integer; read-only)
```

Every user has an id number of the form 18.

```
can connect (boolean)
```

If you do not want to allow a user to connect to your machine, set this property to `false`

```
set can connect of user "virusMan" to false
```

```
can change password (boolean)
```

Set this property to `true` if you want to allow users to dynamically change their passwo

know the original password to create a new one).

```
can do program linking (boolean)
```

This property can be set to `false` if you do not want to allow users to execute your app

```
see entire disk (boolean; read-only)
```

Only the local File Sharing owner, who is also a user, can have this property set to `true` whether they have this privilege with the following code:

```
set sed to see entire disk of user owner  
name
```

The `owner name` property returns the local owner's name as text, so they can be iden

```
user owner name
```

## Examples

```
(* make sure this variable can be accessed from anywhere in the script *)  
global cu  
tell application "File Sharing"  
    set cu to connected users -- returns a list of connected users  
end tell  
(* this subroutine writes user names to a file if there is at least one c  
writeUsers( )  
on writeUsers( ) -- subroutine definition  
    set ulength to (length of cu) -- number of connected users  
    if ulength is greater than 0 then  
        tell application "Finder"  
            activate  
            set tf to (make file with properties {name:"connected users", -  
                file type:"TEXT", container:desktop}) -- make this log file  
            set tf to tf as alias  
        end tell  
        open for access tf with write permission (* use osax from Standard  
Additions *)  
        write ("Here are the connected users:" & return) to tf  
        repeat with n from 1 to ulength
```



```
        write ((name of item n of cu) & return) to tf
    end repeat
    close access tf
else
    display dialog "There are no connected users!"
end if
end writeUsers
```

TOP

PREVIOUS

NEXT

## Chapter 26. Folder Actions Extension

Folder actions allow the scripter to trigger specified AppleScripts when certain folder behaviors take place, such as the adding or removing of files from the directory. You can attach or associate more than one script or folder action with a folder. There are a lot of practical uses for folder actions, such as logging activity in a certain directory or doing automatic backups of files that are added to a particular folder. You can attach a script to a folder in one of two ways:

- Control-click the folder and select the "Attach a folder item..." contextual-menu item
- Use AppleScript to attach an action or script code to a folder

When a folder has an attached action, its folder icon changes to include a little script icon, as in [Figure 26-1](#).

**Figure 26-1. A folder with an attached script**



The commands that you use in your script (see the "Dictionary commands" section later in this chapter) derive from the Folder Actions suite of five commands. You can find these command definitions in the *startup disk:System Folder:Scripting Additions:Standard Additions* set of scripting additions. So before we become completely confused, let's go over this one more time:

- Folder actions are AppleScripts that execute when certain actions take place with the folder, like adding items to it or moving it.
- Folder action commands constitute the Folder Actions suite of the Standard Additions osax and the dictionary commands that derive from the Folder Actions extension. Both sets of commands are described in this chapter.
- You have to attach folder actions to the folders that you want these actions to control. You can attach a script with AppleScript code or a contextual menu command. Contextual menus are produced by selecting the folder and holding down the Control key.
- You can attach more than one folder action to a folder by either including more than one command or handler (e.g., `on opening folder theFolder...end`) in an attached script or by attaching multiple scripts to a folder. Before it is attached to a folder, the script has to be saved as a compiled script, not an applet (see [Chapter 2](#) ).
- You can group all of your folder action scripts in the *System Folder:Scripts: Folder Action Scripts* folder.



In Folder Actions 1.5.5, an extension that installs with Mac OS 9.1, the "Icon\n" file is only created inside a folder if a script is actually attached to the folder. In Folder Actions 1.4.3 and earlier, Folder Actions would create an invisible "Icon\n" file in any folder that you control-clicked, whether or not an action was attached to that folder.

## Folder Actions

---

### Syntax

```
(*
display a dialog whenever a certain folder is opened. The f variable
contains an alias to the folder that was opened.
*)
on opening folder f
    tell application "Finder"
        activate
        display dialog ("You opened " & (name of f)) giving up after 10
    end tell
end opening folder
```

### Dictionary commands for Folder Actions Suite

#### *opening folder alias*

This command is used as a subroutine or handler, in the form of:

```
on opening folder theFolder...end opening folder
```

The `theFolder` variable contains an `alias` to the folder. The subroutine definition

```
on opening folder...
```

can then access elements of the folder by using Finder commands.

#### *closing folder window for alias*

Use this command as part of a subroutine definition for handlers that trigger when attached fo

```
on closing folder window for theFolder...end closing folder
```

```
window for
```

The `theFolder` variable contains an `alias` to the attached folder. This code example backs  
disk when the folder window is closed:

```
on closing folder window for theFolder
    tell application "Finder"
        try
            activate
```

```
(* make the backup folder if it doesn't exist *)
if not (exists (folder "mybackup" of disk "backup")) then
    set backupFolder to (make new folder at disk "backup"
        with properties {name:"mybackup"})
else
    set backupFolder to (folder "mybackup" of disk "backup")
end if

(* get a list of the files of the attached folder *)
set f to (files of theFolder)

(* only do this if the folder is not empty *)
if (count of f) > 0 then
    repeat with fl from 1 to (length of f) (* duplicate each
the backup folder *)
        duplicate (item fl of f) to backupFolder replacing yes
    end repeat
end if

on error errmesg
    display dialog "An error: " & errmesg
    return -- return empty-handed if there was an error
end try

display dialog "backup complete!"

end tell

end closing folder window for
```

#### *moving folder window for alias*

You can have a script execute when a folder is moved using this command. The syntax would be:

```
on moving folder window for theFolder from rec...end moving folder window
```

The variable `theFolder` (or whatever name you give it) receives an `alias` to the folder. The next code example gets and displays the coordinates of the window (in the form of "10 : 50 : 100 : 100") for all windows that have the attached scripts have to be open in the Finder for the "moving folder window" folder actions to execute properly.

```
from bounding rectangle
```

The `from` labeled parameter gives whatever variable you supply with it a rectangle value (a `list of integers`). For example:

```
on moving folder window for tf from rec
    set old_delim to text item delimiters
    set text item delimiters to " : "
    display dialog (rec as text)
    (* set text item delimiters back to empty string default *)
    set text item delimiters to old_delim
end moving folder window for
```

#### *adding folder items to alias*

This command is triggered when items are added to an open window that has one of these folder action only works when the attached folder window is open). The following example displays items every time a new one is added to the directory. This is just a folder-action functionality € similar folder activity, but you normally would not want to display a dialog every time something want to antagonize users:

```
on adding folder items to f
    tell application "Finder"
        activate
        set fcount to (count files of f)
        display dialog ("there are now " & fcount &↵
            " files in the folder " & (name of f)) giving up after 10
    end tell
end adding folder items to
```

#### *removing folder items from alias*

This subroutine is executed when items are removed from an attached folder. You use it in the

```
on removing folder items from theFolder after losing alias_list...end
```

The `theFolder` variable (or whatever name you give it) contains an `alias` of the folder. The list of aliases referring to the items that were removed from the folder. This next example demonstrates how to remove items from the folder.

```
after losing list of aliases
```

This labeled parameter contains a `list` of aliases representing the items that were removed. The following code demonstrates this parameter:

```
on removing folder items from theFolder after losing alias_list
    tell application "Finder"
        display dialog "Removing " & ((item 1 of alias_list) as &↵
            text) & " from " & (name of theFolder) &↵
            " is strictly forbidden!"
```

```
end tell
end removing folder items from
```

## Dictionary commands for Folder Actions extension

### *run*

This command runs the Folder Actions server. See *quit*.

### *attach action to folder alias*

Attach a folder action to a folder using this command:

```
attach action to fol_alias using script alias
```

The `fol_alias` variable contains an `alias` to a folder. The `script_alias` variable is an `alias` attached to the folder. The Example section lets the user choose a folder to attach actions to.

```
using alias
```

Use this labeled parameter to specify the script that will be attached to the folder. The `script` variable or in a literal `alias`:

```
using script (alias "macintosh hd:desktop folder:moveApplet")
```

### *remove action from alias*

You can script the removal of a folder action from a folder with this command. You have to identify the action by its index number (action number variable or a literal `alias`).

```
action number integer
```

This labeled parameter specifies by index number which action to remove from the folder (action number variable or a literal `alias`). For example, if you want to remove the second folder action, then use `action number 2`.

```
action number 2
```



In Folder Actions 1.5.5, an extension that installs with Mac OS 9.1, the `action number` variable has been changed to "using action number."

```
action name string
```

As an alternative, you can specify the name of the script to remove, as in: `action name string`. The name of the script attached also shows up in the contextual menu (attained by Control-clicking the folder action).

```
set f_alias to-
(choose folder with prompt-
"choose a folder, cleanse its action")
tell application "Folder Actions"
```

```
remove action from f_alias action number 2  
end tell
```

### *edit action of alias*

You can open up an attached script in Script Editor by using code such as:

```
edit action of theFolder action name "moveScript"
```

**Chapter 2** is devoted to Script Editor.

*action number integer*

Use this labeled parameter to specify the index number of the attached action:

```
action number 2
```

*action name string*

You can specify the name of the action to edit with this labeled parameter:

```
action name "myAction"
```

### *attached scripts alias*

You can find out if a folder has any attached scripts by passing the folder as an *alias* to this

```
tell app "Folder Actions" to attached scripts folder_alias
```

The *folder\_alias* variable (or whatever you name it) contains an *alias* to the folder you :  
This command returns a *list*. Each member of the *list* is a *list* containing a *file alias* :  
value looks like:

```
{{alias "Macintosh HD:Desktop Folder:moverScript"}}
```

Yes, for some reason this command returns a *list* inside of another *list*.

### *quit*

This command quits the Folder Actions server. See *run* and the following example.

### **Examples**

```
set fol to choose folder with prompt-  
"Choose the folder to attach the action to"  
set theAction to alias "Macintosh HD:Desktop Folder:moverScript" (* this :  
will be attached to the folder the user chooses *)  
tell application "Folder Actions"  
    (*start the Folder Actions server; it is not strictly necessary to use  
or quit *)
```

```
run  
attach action to fol using theAction  
quit  
end tell
```

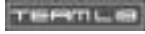



## Chapter 27. FontSync Control Panel and Extension

Apple computer provides the FontSync control panel and its related FontSync extension file to allow users to create a profile for all the fonts on their computer. This is for users who may be creating a document on one computer but printing it on another. They want to make sure the printing computer's fonts are synchronized with the production machine's (i.e., the computer where the document was created). [Figure 27-1](#) shows the FontSync profile icon. This profile is then taken to the machine that will print the document. The user compares the fonts on the machine that created the document (these fonts are described in the profile) with the computer that will print the document by using a provided AppleScript called "Match FontSync Profile." Along with another script called "Create FontSync Profile," the Match script is stored in *startup disk:Apple Extras:Font Extras*. You can also find the FontSync control panel in this folder. This control panel (shown in [Figure 27-2](#)) lets you choose the font characteristics that will be used when the sets of fonts are compared or matched. If you use this control panel a lot with Mac OS 9, you might as well move it to the *startup disk:System Folder:Control Panels* folder.

**Figure 27-1. Icon for FontSync profile file**



**Figure 27-2. FontSync control panel**



This chapter describes the dictionaries for the FontSync control panel and extension.

## FontSync Control Panel

---

### Syntax

```
tell app "FontSync"
    properties -- get the control panel's properties
end tell
```

### Dictionary commands

#### *get*

This command gets data for an object, optionally as a certain data type (see the *as* parameter and the accompanying code example).

```
as class
```

You can have the script return the data for, say, the FontSync control panel's `default options` in the specified data type. This code example gets the "on options" (e.g., font types, encoding) for the control panel's font specifications as `text` values separated by

```
(* save the old text item delimiter which is the empty string ""
set old_delim to text item delimiters
set text item delimiters to ":" (* separate values with colon a
tell application "FontSync"
    set dmo to default match options
    set on_opt to on options of dmo as text
end tell
set text item delimiters to old_delim
on_opt -- take a look at the on options
(*
on options values:
"font names: font types: glyphs: encodings: QuickDraw metrics:
ATSUI metrics: kerning: WorldScript layout: advanced layout:
print encoding: missing data mismatches"
*)
```

#### *quit*

This command quits the FontSync control panel.

## *run*

This sends a *run* Apple event to the FontSync control panel, which launches the program if it open.

## *set*

Use this command to set a property, as in the following code example:

```
tell application "FontSync"
    set default match options to {class:match options, on options:↵
        {font names, font types, glyphs, encodings, QuickDraw↵
            metrics, ATSUI metrics, kerning, WorldScript layout,↵
            missing data mismatches}, off options:{advanced layout,↵
            print encoding}}
end tell
```

## Dictionary classes

### *application*

This class represents the FontSync control panel. You can open it with:

```
tell app "FontSync" to run
```

Get its properties with:

```
tell app "Fontsync" to get properties
properties record
```

This property returns a `record` type that looks like: `{name:"FontSync", frontmost version:"1.0", default match options:{class:match options, on options:names, font types, glyphs, encodings, QuickDraw metrics, ATSUI kerning, WorldScript layout, missing data mismatches}, off options:layout, print encoding}}}`. A `record` type constitutes one or more name/value separated by commas and enclosed in curly braces. [Chapter 3](#), describes the `record`

```
name international text (read-only)
```

This property returns the text "FontSync."

```
frontmost boolean (read-only)
```

If the FontSync control panel is the active window on the desktop then this property is `true`.

```
version version (read-only)
```

This property returns the version number as a string, as in "1.0."

```
default match options match options
```

All of the options that are checked or unchecked in the FontSync control panel window represented by this *default match options* record data type. The *default match options* this: `{class:match options, on options:{font names, font types, glyphs,`

encodings, QuickDraw metrics, ATSUI metrics, kerning, WorldScript 1 missing data mismatches}, off options:{advanced layout, print encod the *match options* class.

match options

This class represents the FontSync reference matching options that are checked (or unchecked) in the FontSync control panel. The FontSync application's *default matching options* property returns

on options list of constants (read-only)

This property returns a list of any or none of the following constants:

|                 |                         |
|-----------------|-------------------------|
| advanced layout | Kerning                 |
| ATSUI metrics   | missing data mismatches |
| encodings       | print encoding          |
| font names      | QuickDraw metrics       |
| font types      | WorldScript layout      |
| glyphs          |                         |

In other words, if font names is checked in the FontSync control panel, then the on options list of constants contains this constant.

off options list of constants

This property returns a list of any or none of the following constants:

|                 |                         |
|-----------------|-------------------------|
| advanced layout | Kerning                 |
| ATSUI metrics   | missing data mismatches |
| encodings       | print encoding          |
| font names      | QuickDraw metrics       |
| font types      | WorldScript layout      |
| glyphs          |                         |

If font names is unchecked in the FontSync control panel, then the off options list of constants contains this constant.

## FontSync Extension

---

### Syntax

```
(* 'tell app "FontSync"' targets the FontSync control panel. Make sure to
specify "FontSync Extension" if you are using the extension's commands
not the control panel's. They are different applications! *)
tell app "FontSync Extension"
    set theProfile to (new file with prompt "Save the profile as: "→
    default name "FontSync profile")
end tell
```

### Dictionary commands

#### *create font profile* alias

This command creates a FontSync profile of the computer's active fonts and stores it in the `file` parameter. You can use the *new file* scripting addition (which returns an `alias` type) to create a new file for the profile. This example creates a FontSync profile in the `alias` representation variable:

```
create font profile (new file with prompt→
"Pick the FontSync profile file location"→
default name "FontSync profile" )
with creator class
```

This property specifies the four-character creator type for the FontSync profile file. The you try to set this property to other creator types such as "R\*ch," then you will raise a s

version integer

As of FontSync 1.0, you cannot use this parameter without raising an error.

#### *get reference to object*

Use this command to get some FontSync Extension data such as:

```
tell app "FontSync Extension" to get version
```

#### *match against* alias

Use this command to match the font information in one computer system with another computer system. The `alias` parameter must point to a Fontsync profile file. An example of *match against* is:

```
tell application "FontSync Extension" to match against
(alias→ "Macintosh HD:Desktop Folder:font profile")
```

The "font profile" file could have been created with the *create font profile* command. *match against* of `match result` objects, which are `record` types that report any problems with certain fonts look like this:

```
{class:match result, problem reported:mismatch, name:"Arial Narrow",
```

See the `match result` class.

`using fonts from alias`

When you use `match against` without the `using fonts from` parameter, then the computer system's active fonts are used against the specified FontSync profile. If you want to compare files, then use code such as the following:

```
tell application "FontSync Extension" to match against (alias  
→ "Macintosh HD:Desktop Folder:font profile") using fonts from  
→ (alias "Macintosh HD:Desktop Folder:FontSync profile")
```

This code phrase compares the two files "font profile" and "FontSync profile" and returns any mismatches. This is an optional parameter.

`with match options match options`

You can use a different set of match options than those specified in the FontSync control panel `options` object with the `with match options` labeled parameter. An example is:

```
tell application "FontSync Extension"  
    set matchOpts to  
    {class:match options, on options:{font names, font types,  
    glyphs, encodings, QuickDraw metrics, ATSUI metrics, kerning,  
    WorldScript layout, missing data mismatches}, off options:  
    {advanced layout, print encoding}}  
    match against  
    (alias "Macintosh HD:Desktop Folder:applescriptcode_Appen.txt")  
    with match options matchOpts  
end tell
```

See the `match options` class.

`quit`

This command quits the FontSync Extension application.

`run`

If it is not already open, this command runs the FontSync Extension application. In other words, it adds the application to the list of running applications on your computer, even though it is a faceless background application with no graphical appearance on the computer, such as windows and menus, for interacting with the application (it can be controlled with AppleScript, however).

## set

Use this command to set some FontSync Extension data, as in:

```
tell app "FontSync Extension" to set quit delay to
30
```

This application's `quit delay` is 60 by default. See the `application class'` `quit delay`

## Dictionary classes

### application

This class represents the FontSync Extension program. It is the target of the `tell` statement

```
tell app "FontSync Extension" to set quit delay to 30
name international text
```

This `name` property evaluates to the value "FontSync Extension."

```
version version
```

`version` returns a string for the program's version number, which on Mac OS 9.0.4

```
quit delay the constants immediate/default/never or an integer
```

Fontsync Extension is a faceless background application that opens, hopefully does its default of 60 seconds. You can change this delay time to suit your purpose, such as to Extension stays open until it is sent a *quit* Apple event, or to a number of seconds, such

### match options

This class is a record type that looks like `{class:match options, on options:{font glyphs, encodings, QuickDraw metrics, ATSUI metrics, kerning, WorldScript data mismatches}, off options:{advanced layout, print encoding}}`. A record name/value pairs separated by commas and enclosed by curly braces (`{}`). In this case, some such as all of the font characteristics that are "on" and therefore will be matched for each font system, such as:

```
on options:{font names, font types, glyphs, encodings, QuickDraw
metrics, ATSUI metrics, kerning, WorldScript layout, missing data
mismatches})
```

A `match options` object is used with the `with match options` labeled parameter for the `r`. An example is:

```
tell application "FontSync Extension"
  set matchOpts to-
  {class:match options, on options:{font names, font types,
  glyphs, encodings, QuickDraw metrics, ATSUI metrics, kerning,
  WorldScript layout, missing data mismatches}, off options:
  {advanced layout, print encoding}}
```

```
match against→  
  
(alias "Macintosh HD:Desktop Folder:applescriptcode_Appen.txt")→  
  
with match options matchOpts  
  
end tell
```

on options list of constants (read-only)

This on options property is a list of one or more of the following:

|                 |                         |
|-----------------|-------------------------|
| advanced layout | Kerning                 |
| ATSUI metrics   | missing data mismatches |
| encodings       | print encoding          |
| font names      | QuickDraw metrics       |
| font types      | WorldScript layout      |
| glyphs          |                         |

off options list of constants (read-only)

This off options property is a list of one or more of the following:

|                 |                         |
|-----------------|-------------------------|
| advanced layout | Kerning                 |
| ATSUI metrics   | missing data mismatches |
| encodings       | print encoding          |
| font names      | QuickDraw metrics       |
| font types      | WorldScript layout      |
| glyphs          |                         |

match result

This object is returned from the *match against* command, which matches a system's font sets matches two FontSync profiles. *match result* is a record type that looks like `{class:ma reported:mismatch, name:"Arial Narrow", font:2000, style:3}`. In this case, reported a problem with the "Arial Narrow" font. A record is one or more name/value pairs s enclosed by curly braces ({}). Chapter 3 describes the record type.

problem reported mismatch or noRef (read-only)

This property evaluates to the constants `mismatch` or `noRef`.

name international text

This property returns the font name, such as "Arial."

ID integer

This ID number represents the font family of the problem font; if the font does not belong value may be -1.

style integer

This property is a number such as 3 or -1 if the property does not apply to the font.

## Examples



```
(*
This script can be found in startup disk:Apple Extras:Font Extras
*)
on run
    if OKToProceed( ) then
        set theProfile to new file with prompt "Save the profile as: "-
        default name "FontSync profile"
        try
            -- This can take a while...
            tell application "FontSync Extension" to create font profile-
            theProfile
            display dialog "Created FontSync profile named \"\" & name of-
            (info for theProfile) & "\"\" with icon note buttons {"OK"}"-
            default button 1
            on error err
                display dialog "Encountered an error (" & err & ") while-
                creating \"\" & name of (info for theProfile) & "\"\" with icon-
                stop buttons {"OK"} default button 1
            end try
        end if
    end run

on OKToProceed( )
    set theButton to button returned of (display dialog "This can take a-
    long time if you have many fonts. Do you wish to proceed?" with icon-
    caution giving up after 30)
    return (theButton = "OK")
end OKToProceed
```

## Chapter 28. Location Manager Control Panel

Location Manager is a control panel that allows the user to establish and switch between various named computer and networking configurations. The (minimally) scriptable control panel is located in *startup disk:System Folder:Control Panels*. Figure 28-1 shows the Location Manager window. You can use it to set up and name a configuration or location that controls several characteristics of your system, including:

- AppleTalk and TCP/IP settings
- The default printer
- File sharing (whether it is on or off)
- The set of Extension files that loads when the computer boots up
- Internet settings (such as the default browser, FTP, and telnet apps)
- Remote Access
- The time zone for the computer's internal clock

Figure 28-1. Location Manager window

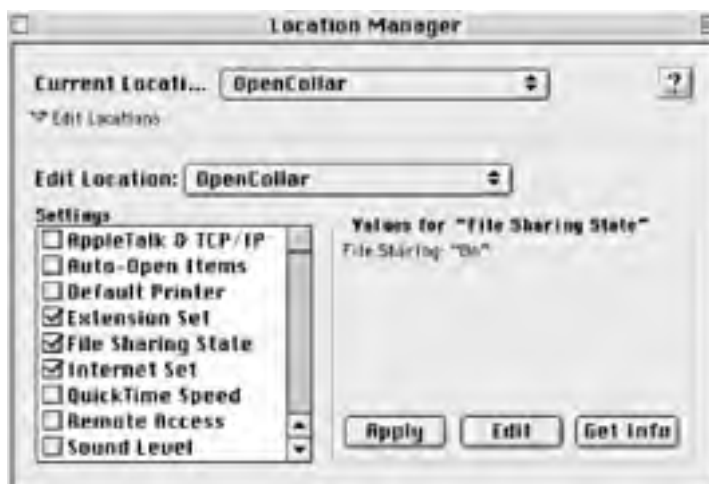

You can switch between settings using an AppleScript, but not much more. The Examples section at the end of the chapter checks the `current location` (a property of the Location Manager program), and then changes the location to a different one.

## *Location Manager*

---

### Syntax

```
tell app "Location Manager"
    set curApp to current location (* set a variable to location returned
    by "current location" property *)
end tell
```

### Dictionary classes

`application`

This class represents the Location Manager program:

```
tell app "Location Manager" to launch
```

The `application` has one or more `location` objects as elements. To examine one of these such as:

```
tell app "Location Manager" to get location
1
```

See the `location` class later in this chapter. The Location Manager `application` also has `location`.

The following are `application` elements:

`location`

If you use Location Manager to set several different configurations (which is what it is called), each configuration or location is accessible as a `location` element. This code example gets `location` and displays the names in a dialog window:

```
set locs to "The location names are: " & return
    tell application "Location Manager"
        repeat with ct from 1 to (count location)
            set locs to locs & (name of location ct) & return
        end repeat
    display dialog locs
end tell
```

The following are `application` properties:

`current location location`

This `current location` property returns the currently active location. It is a settable Examples section at the end of this chapter.

`location`

This class represents a `location` you can create with Location Manager. A `location` configurations such as file sharing, TCP/IP, and Extension sets, among other settings. class for Location Manager has `location` objects as elements:

```
tell app "Location Manager" to get current location -- returns t
name international text (read-only)
```

This is the name the location has in the Location Manager window. For example:

```
tell app "Location Manager" to get location
" cable_tcpip "
```

The return value for this code phrase (if you had a location called "cable\_tcpip") looks like:

```
location "cable_tcp" of application "Location Manager"
```

## Examples

```
tell application "Location Manager"
    set loc to current location
    if (name of loc) is "cable_tcpip" then
        set current location to location "dialup"
    end if
end tell
```



## Chapter 29. Memory and Mouse Control Panels

If you are a programmer who likes to tinker with various memory settings, such as turning virtual memory on and off or adjusting the disk-cache size, then the scriptable Memory control panel is right up your alley. This control panel (see [Figure 29-1](#)) controls three aspects of computer memory usage, all of which are scriptable:

### Disk cache

The operating system reserves a certain amount of Random Access Memory (RAM) for the storage of frequently used bits of data. This repository is called a disk cache. By default, your disk cache is set to 32 KB times the amount of megabytes of physical RAM you have. My disk cache is set to 6656 KB, or 32 KB times 208 MB. This size is adjustable via AppleScript (see the `application` class description later in this chapter).

### Virtual memory

A portion of your hard disk the operating system uses as if it were RAM is called virtual memory (VM). This increases the computer system's available memory; however, VM slows down the use of some programs and uses up space that could be used to store files. AppleScript can turn on and off or adjust the size of VM.

### RAM disk

A RAM disk is a part of memory that can be used like a disk for storing files. It is the opposite of virtual memory, which uses a disk to act like memory. An icon for the RAM disk shows up on your desktop, and you can drag folders and files onto it. A RAM disk persists through a computer restart, but its contents are erased on some Mac systems if the computer is shut down or loses power abruptly. See the `RAM disk settings` class description in this chapter.

Figure 29-1. The Memory control panel



The end of this chapter describes how to alter the behavior of the mouse via AppleScript.

## Memory Control Panel

---

### Dictionary commands

#### *close*

This command closes the Memory control panel, as in:

```
tell app "Memory" to close
```

#### *count* reference

Use this property to count the elements of a class:

```
tell app "Memory" to count available disks
```

This code fragment returns the number of disks the computer could use for virtual memory. `count available disk` class.

#### *each* type class

You can also use the syntax:

```
count each available disk
```

This usage returns the same value as:

```
count available disks
```

#### *use default settings*

If you use the following code, the control panel will set Disk cache, virtual memory, and RAM value for a RAM disk is "off "):

```
tell app "Memory" to use default settings
```

### Dictionary classes

#### *application*

This class represents the Memory control panel. It has one element, `available disk`, as in

```
get available disks
```

This returns a value that looks like:

```
{Disk Volume "Macintosh HD" of application "Memory", Disk Volume  
"H2gig" of application "Memory", Disk Volume "HB2gig" of application  
Disk Volume "scratch" of application "Memory"}
```

The Memory `application` can also get or set various features of disk caches, virtual memc finds out the `state` of virtual memory (active if VM is enabled on one of the local disks

```
tell application "Memory"

    set VMOn to state of virtual memory

    set VMsize to size of virtual memory

    display dialog "The state of VM on this machine is: " & VMOn &↵
    return & "The size of VM is: " & (VMsize / 1024 / 1024)

end tell
```

The following are application elements:

`available disk`

This class represents a disk that can be used for virtual memory. Get a `list` type containing available disks with this code:

```
tell app "Memory" to get available disks
```

See the `available disk` class.

The following are application properties:

`disk cache` `disk cache settings`

This is a property of the Memory application, but a script cannot get a return value for `disk cache` words, you cannot use the syntax:

```
get disk cache
```

You have to use the code (an example return value is `active`):

```
get state of disk cache
```

or the following code (which returns the number of bytes in the system's disk cache):

```
get size of disk cache
```

These are settable attributes, so a script can change the `state` of a disk cache:

```
set state of disk cache to inactive after restart
```

or, a script could set the `size` of the `disk cache` to a new value:

```
set size of disk cache to ((size of disk cache) + (1024 * 1024))
```

This code adds a megabyte to the `size` of the `disk cache`. See the `disk cache settings` `frontmost` `boolean` (`read-only`)

If `frontmost` is `true`, then the Memory control panel is the active application on the computer. `name` `international text` (`read-only`)

This property returns the `name` of the application as a string ("Memory").

`RAM disk` `RAM disk settings`

The `RAM disk` property returns a `RAM disk settings` object, which cannot be referenced. In other words, the following syntax raises a script error:

```
tell app "Memory" to get RAM disk
```

The script has to use syntax such as:

```
get state of RAM disk or get persistence of RAM disk
```

The latter code gets a `boolean` value referring to whether the contents of the RAM disk are down. See the `RAM disk` class description.

`version` `version` (read-only)

This property returns a `string` (the `version` object return value is implemented as an application version, as in "8.1.1."

`virtual memory` `virtual memory settings`

`virtual memory` returns the VM settings for the computer. You can reference these

```
tell app "Memory" to get size of virtual memory (* or get config
```

If you try to access the VM settings directly, as in the following, the script raises an error

```
get virtual memory
```

See the `virtual memory settings` class description.

`available disk`

This class represents a disk that can be used for storing virtual memory. For example, the `Memory` class has `available disk` elements. You can access the disks that the machine can use for virtual memory

```
tell app "Memory" to get available disks
```

The example at the end of the property definitions gets all the properties of the `available disk` holding virtual memory. The script first tests whether `virtual memory is active` (turned on). If it is, the `virtual memory storage` is accessed with the following code:

```
set vmdisk to configured volume of virtual memory
```

One way to view the property values of the `available disk` is in Script Editor's Event Log or the System Event Log, and see the `virtual memory settings` class description.

The following are `available disk` properties:

`capacity` `double integer` (read-only)

This property returns the maximum number of bytes that can be stored on the disk. The value data type is "double integer," but AppleScripters will recognize it as a `real` type

`creation date` `date` (read-only)

This property returns the `creation date` of the disk volume or partition as a `date` type

```
date "Friday, July 16, 1999 1:59:29 PM"
```

`free space` `double integer` (read-only)

The `free space` of the disk holding virtual memory is the number of bytes not being used



1.494134784E+9. Apple Computer recommends that the disk used for VM have a free want to use plus the amount of physical RAM installed on the machine. You should always use RAM, so if your machine has 150 MB of memory, then the VM amount could be 151 M space. Find out whether you have optimum free space on a VM disk with code, such as

```
get free space of virtual memory's configured volume
```

This code has to be enclosed in a `tell` statement targeting the Memory application.

`ID` integer (read-only)

The `ID` property is a unique integer that identifies each disk, such as -3.

`modification date` date (read-only)

This property returns the modification date of the disk volume or partition as a date

```
date "Friday, July 16, 2000 2:59:29 PM"
```

`name international text` (read-only)

You can get the name of the disk with the following code fragment:

```
get name of (configured volume of virtual memory)
```

The name is returned as a string, such as "MyDisk."

`startup` boolean (read-only)

If the `available disk` object is the machine's startup disk, or the disk the machine v returns `true`. A script can access this property with code such as:

```
(* this example gets a lot of virtual-memory property values *)
tell application "Memory"
    set isStartup to (startup of (configured volume of virtual me
    if state of virtual memory is active then -- find out whether
        (* if VM is on, get a reference to the disk storing the VM
        set vmdisk to configured volume of virtual memory
        set proplist to {vmdisk's name, vmdisk's ID, vmdisk's-
        creation date, vmdisk's modification date, vmdisk's-
        capacity, vmdisk's free space, vmdisk's startup}
    else
        display dialog "Virtual memory is not active right now!"
    end if
end tell

(* Sample return value *)
{"HFSB2gig", -3, date "Friday, July 16, 1999 1:59:29 PM", date
```

```
"Monday, July 17, 2000 4:56:57 PM", 2.121269248E+9, 1.494134784E
```

#### disk cache settings

This class is the return value for the Memory application's `disk cache` property. Since this is can find out about the computer's `disk cache` with code such as the following (`state and settings` super class):

```
state of disk cache or size of disk cache
```

If you are like me, you might want to try to look at the `disk cache settings` object with `co`  
`tell app "Memory" to get disk cache`

But this syntax raises a script error. You have to get or set only the `size` or `state` properties

#### memory settings

This is the super class for `disk cache`, `RAM disk`, and `virtual memory settings` class. The `state` and `size` properties, too (because AppleScript subclasses, in most circumstances):

##### state constant

This property specifies whether or not the `memory setting`, such as `virtual memory constants`: `active`, `inactive`, `active after restart`, or `inactive after restart` in the control panel, then

```
state of virtual memory
```

returns the constant `inactive` (or `inactive after restart` if you just switched \

```
size integer (or minimum, maximum, default)
```

This is the amount of memory or disk space allocated in bytes to the disk cache, RAM amount in bytes:

```
set size of disk cache to (size of disk cache + (1024 * 1024))
```

Or use one of these constants: `minimum`, `maximum`, or `default`. If you use an AppleS

```
set size of disk cache to maximum
```

then the Memory control panel will show a new custom setting in its disk cache area. The computer is restarted.

#### RAM disk settings

This class is returned by getting the Memory application's `RAM disk` property:

```
tell app "Memory" to get persistence of RAM disk
```

The script raises an error if it tries to use syntax, such as:

```
tell app "Memory" to get RAM disk
```

You have to get the `size`, `state`, or `persistence` properties in code that references the `R`.  
`persistence` boolean

If the `RAM disk` will keep its contents after a computer has been shut down and restart

is a segment of RAM set aside and used as if it were a disk on the desktop. You can di  
contents on some systems are lost if the computer is shut down or loses power.

`virtual memory settings`

This class is returned by getting the Memory application's `virtual memory` property,

```
tell app "Memory" to get configured volume of virtual
```

```
memory
```

This code fragment returns the disk used to hold virtual memory. The script will raise a

```
tell app "Memory" to get virtual memory
```

You have to get the `size`, `state`, or `configured volume` of this object; `virtual m`  
Even if `virtual memory` is currently "off" in the Memory control panel, getting its `size`  
bytes that would be reserved for it if VM were on. Find out whether it is on by getting th  
`settings` class description.

`configured volume available disk`

The `configured volume` property returns the disk as an `available disk` object th  
`available disk` class.

TABLES

PREVIOUS

NEXT

## Mouse Control Panel

---

### Dictionary commands

`application`

This class represents the Mouse control panel. [Figure 29-2](#) shows what this control panel looks like in Mac OS 9. You can get or set the four properties of the Mouse `application` class if you are compelled to use AppleScript to control your mouse input device:

**Figure 29-2. The scriptable Mouse control panel**



```
tell application "Mouse"
    (* get all these properties and view in Event Log *)
    tracking speed
    double click speed
    mouse tracks
    thick ibeam
end tell

(* Sample view in Script Editor Event Log *)
get tracking speed
--> 6

get double click speed
--> 2

get mouse tracks
--> 0

get thick ibeam
--> false
```

#### `tracking speed integer`

This settable number determines how fast the mouse cursor follows the user's mouse movement. The higher the number, the faster the tracking speed, as in the following (this is a high-speed mouse):

```
tell app "Mouse" to set tracking speed to 6
```

#### `double click speed integer`

This number determines how fast you have to double-click for the computer to determine that two clicks equal a double-click (as opposed to a single click followed by another single click). The higher the number, the faster the speed at which the user has to double-click.

#### `mouse tracks integer`

Setting this property to something other than causes the mouse to leave visible "tracks" or mouse cursor images as it moves about the screen. This may make the cursor easier to find on the screen with bright small screens like those of the PowerBook or iBook.

#### `thick ibeam boolean`

If this property is `true`, the mouse will be a thick ibeam shape:

```
tell app "Mouse" to set thick ibeam to true.
```

## Chapter 30. Speech Listener and SpeakableItems Extension

Mac OS 9 offers three different ways to use AppleScript to control how the computer responds to verbal commands and "speaks" back to the computer user. Using combinations of these methods, you can create complex and useful speech-related scripts:

- The *listen for* AppleScript command, which controls the computer's response to spoken commands. The options that control how the computer listens for commands, such as the key on your keyboard that will toggle this technology on and off, can be controlled with the Speech control panel (see [Figure 30-1](#)).

**Figure 30-1. The Speech control panel**



- The SpeakableItems technology allows the user to execute a script inside the SpeakableItems folder (which is located in the *startup disk:System Folder:Apple Menu Items* folder) just by speaking the script's filename into the computer's microphone.
- The *say* command, a scripting addition that has been part of the Standard Additions osax since Mac OS 8.5 (See [Appendix A](#)). As long as the Speech Manager extension is enabled, the computer will speak any text or string that you specify in an AppleScript with *say*, as in:

```
say "It's nice to hear text rather than read it sometimes."
```

[Figure 30-2](#) shows the three extensions that have to be installed with Mac OS 9 to use the three speech-related technologies with AppleScript.

**Figure 30-2. Speech extension files**



## Speech Listener Application

---

### Dictionary commands

#### *listen for*

*listen for* is the only command in the Speech Listener application's dictionary. The Speech Listener app is located in the *startup disk:System Folder:Scripting Additions* folder. [Figure 30-3](#) shows the Speech Listener icon.

**Figure 30-3. Speech Listener app icon**



*listen for* allows a script to "listen for" any text provided in a `list` of strings (or numbers), then respond accordingly when it hears one of the listed words or numbers. The return value of the *listen for* command is the text or number that is recognized. The following example first sets a `fam` variable to a `list` of names. It then uses the *listen for* command to prompt the user to say one of the names. If the name is recognized (let's say it's "Emily") then the computer responds by saying "Hey guys, Emily is my family member too!" The `[[emph - ]]` syntax is an embedded speech command that (in this case) de-emphasizes the pronunciation of the following word. Embedded speech commands are explained elsewhere in this chapter. If the script listens but does not hear any spoken commands in 60 seconds, it will time out and raise error number -1712. The example script catches this error, says "bye-bye," and exits the `repeat` loop (effectively terminating the script). *Listen for* also raises an error when text is heard but does not match any of the specified text options.

```
(* repeat the prompt until a family name is identified
or the script times out *)

repeat

try

tell application "Speech Listener"

set fam to {"Stacy", "Bruce", "Rachel", "Emily", "Anne", "
"Dean", "Bob"}

(* listen for returns the recognized text, which the fam_member
variable is set to *)

set fam_member to (listen for fam with prompt "Say a-
family [[emph - ]] member")

end tell

say "Hey guys, " & fam_member & " is my family [[emph -
```

```
]]-  
member too!"  
exit repeat  
on error number errnum  
If errnum is -1712 then  
say "Bye-Bye"  
exit repeat  
else  
say "I'm sorry, try again."  
end if  
end try  
end repeat
```

#### `listen for list of strings or numbers`

The *listen for* command has to be nested in a `tell` block targeting the Speech Listener application, as in `tell application "Speech Listener"...end tell`. [Chapter 7](#), describes the `tell` statement. *Listen for's* required parameter is a `list` of strings or numbers comprising the text that the machine listens for. The example below listens for certain numbers and, if it hears one, will speak that number squared. In other words, if it hears "5," then the script will speak the result of  $5 * 5$ . This example uses embedded speech commands, such as `[[ slnc 500 ]]` (which produces half a second of silence). These commands are explained elsewhere in this chapter. The three *listen for* labeled parameters are optional.

#### `with prompt string`

The machine says this prompt before listening for the designated text, as in `with prompt "say your name"`.

#### `giving up after integer`

You can designate a number of seconds for the Speech Listener app to wait before it returns a timeout error (error number -1712) and quits listening. If you do not specify an `integer for giving up after`, then the default timeout will occur in 60 seconds.

#### `filtering boolean`

If `filtering` is `true`, the Speech Listener app skips phrases that contain special characters:

```
tell application "Speech Listener"  
    set numList to {1, 2, 3, 4, 5, 6, 7, 8, 9, 10, "cancel"}  
    repeat (* keep repeating the prompt until a number from 1-10 or
```



```
"cancel" is *)
  heard
    try
      set n to (listen for numList with prompt "say a
number, between 1 and [[ emph - ]] 10, and I will
square [[¬ emph - ]]it." giving up after 15)
      if n is equal to "cancel" then
        say "bye bye"
        return -- exit the applet
      end if
      say "The answer is [[ slnc 1000 ]] [[ emph - ]]" &¬
((n * n) as text)
      on error number errnum
        if errnum is -1712 then
          return
        else
          say "Sorry, please try again."
        end if
      end try
    end repeat
  end tell
end tell
```

## *SpeakableItems Extension*

---

You can make your scripts executable by spoken command as long as you have the SpeakableItems extension file loaded on your machine, and you have turned SpeakableItems on in the Speech control panel (see [Figure 30-1](#)). This speech technique is as simple as this: create a script that does whatever you want then give it a filename that you will use to verbally execute the script. For instance, you can save the script as an applet with the filename `go`. As long as the script has been saved in the *startup disk:System Folder:Apple Menu Items:SpeakableItems* folder and SpeakableItems is turned on, all the user has to do is say "go" into the computer's microphone and the script is executed. The following example uses a web browser to open up the `my.yahoo.com` page upon spoken command, which in this case is "go to yahoo" (i.e., the filename of the script must be *go to yahoo*, and the script must be saved to the SpeakableItems folder):

```
tell application "Internet Explorer"

    Activate

    GetURL "http://my.yahoo.com"

end tell
```

### **say scripting addition**

The `say` command is an osax that you can use to have the computer speak text to the script user. It is extremely easy to use; simply follow the keyword `say` with the `string` text that you want the computer to say. This command requires the Speech Manager extension (see [Figure 30-2](#)), which enables the computer to read text to the user. You can use the `say` command alongside other speech technologies, such as the Speech Listener application. The following example tells the user what time it is. It gets the current time from the *current date* scripting addition. The `time string` property returns just the time portion of the date, as in "10:52:26 AM." [Appendix A](#) also describes the `say` command. A description of `say` and its parameters follows this example. The example also uses embedded speech commands (which are explained at the end of this chapter):

```
set t to (time string of (current date)) (* returns something like
"11:17:00 AM" *)

set t1 to "" (* t1 var will hold just the time part as in "11:17:00",
without the "AM" *)

set t2 to ((characters -1 thru -2 of t) as text) -- holds "AM" or "PM"
set t3 to "" -- will hold the lower case "am" or "pm"

(* remove the " AM" part of "11:17:00 AM," for instance, and store the
result in a variable *)

repeat with chr from 1 to (t's length)

    if (character chr of t) is space then exit repeat

    set t1 to t1 & (character chr of t)
```

```
end repeat

(* create a lower case version of "AM" or "PM" so that the speech
software reads the time of day as "ay-em" or "pee-em" using the [[ char
LTRL ]] embedded speech command *)

repeat with chr from 1 to 2

  set n to (ASCII number (t2's character chr)) + 32 (* converts from
upper to lower case using ASCII number osax *)

  set t3 to t3 & (ASCII character n) -- uses ASCII character osax
end repeat

say "It is [[ emph - ]] [[ slnc 500 ]]" & t1 & " [[ char LTRL ]]" & t3

say anything
```

This command speaks the text parameter to the `say osax` in the voice that is configured in the Speech control panel. You can use this command for debugging purposes by saying the value of certain variables.

`displaying string`

This parameter displays text in the SpeakableItems feedback window, if you have the SpeakableItems extension installed.

`using string`

You can specify the voice you want to use, such as "Deranged" or "Hysterical":

```
say "This project is disintegrating!" using "Hysterical"
```

`waiting until completion boolean`

The default is `waiting until completion true`, which does not return from the call to `say` until the speech has been uttered. This is important when you are using `say` in a `repeat` loop, as you do not want to move on to the next loop of `repeat` until the speaking voice has finished its speech. [Chapter 7](#) describes the `repeat` loop.

## *Embedded Speech Commands*

---

The earlier examples used embedded speech commands like "[[ emph - ]]," which de-emphasizes the pronunciation of the word following the command. These embedded commands give the scripter more control over how the voice sounds when it reads text, such as the volume and emphasis of syllables. The commands are delimited by two pairs of opening and closing brackets ("[[ ]]"). Most of the commands have parameters. For instance, the emphasis command ("emph") has a plus (+) or minus (-) parameter that either gives greater or less emphasis to the word following the command. The following web site contains more information on embedded speech commands: <http://developer.apple.com/techpubs/mac/Sound/Sound-200.html>.

### *[[ char LTRL ]]*

If you use the LTRL parameter, then the speech synthesizer will read every letter, number, and space separately rather than the words themselves. It reads the words normally if you use NORM as the parameter.

### *[[ cmnt here is a comment ]]*

Use this syntax to enter comments in the speech code. The speech synthesizer will not read the comments text.

### *[[ emph - ]]*

This command de-emphasizes or emphasizes (e.g., [[ emph + ]]) the word that follows the command.

### *[[ inpt PHON ]]*

This command determines whether the speech synthesizer speaks the text in normal text mode or phoneme mode. Phonemic mode spells words as they sound, as in "Maykael" rather than "Michael." If you use [[ inpt PHON ]] then the speech synthesizer will use phonemic mode. The command [[ inpt TEXT ]] is the default.

### *[[ nibr LTRL ]]*

This command determines the number-speaking mode of the speech synthesizer. The syntax example would read the code `say [[ nibr NORM ]] 500` as "five hundred"; whereas the code `say [[ nibr LTRL ]] 500` would be read as "five zero zero."

### *[[ pbas +1 ]]*

The baseline pitch command makes the voice higher or lower. If you use a + or - symbol with the `real` number parameter (in a range from 1.0 to 127.0), the pitch is adjusted relative to its current value.

### *[[ pmod +1 ]]*

The pitch modulation command also changes the sound attributes of the computer voice. If you use a + or - symbol with the `real` number parameter (in a range from 0.0 to 127.0), the modulation is adjusted relative to its current value.

### *[[ rate +50 ]]*

The speech rate determines how fast the text is read. For example, [[ rate +50 ]]

speeds up the speech synthesizer's reading of text. The rate number parameter falls between 0.0 and 65535.999, a range that equates to 50 to 500 words per minute.

*[[ rset ]]*

Use the reset command to reset the voice attributes back to their default values.

*[[ slnc 500 ]]*

The silence command causes a speech delay for parameter number of milliseconds (there are 1,000 milliseconds in a second). So if you want two seconds of silence followed by the word "heaven," you could use the code `say "[[ slnc 2000 ]] heaven"`.

*[[ volm +0.5 ]]*

The speech volume command adjusts the voice's volume (how loud it is) in a range from 0.0 to 1.0. If you precede the parameter with a + or - symbol, the volume is adjusted based on its current value.

TOP

← PREVIOUS

NEXT →

## Chapter 31. Web Sharing Control Panel

Personal Web Sharing is a powerful (but potentially hazardous) technology that was introduced with Mac OS 8.5. Using the Web Sharing control panel and extension, you can turn your computer into a web server over an intranet or the Internet. As long as they know your IP address and/or domain name, people can connect to a home page that you designate in the Web Sharing control panel just entering your address in their web browsers. Domain names are the plain English versions of numerical IP addresses, such as *www.nateweb.net*.



You know you have Web Sharing installed if you have a Web Sharing control panel and a *Web Pages* folder on your hard drive. Web Sharing is installed by default with Mac OS 9.

For example, if your IP address on the Web happened to be 207.169.50.110 and you have started up Web Sharing on your machine, then another person on the Web would just have to enter *http://207.169.50.110* in their web browser and up pops your designated home page or a directory listing of your web folder. This also applies to people who have dial-up connections to the Web and dynamically assigned IP addresses by their Internet Service Providers. When they are online, they can use the TCP/IP control panel to find out their IP address at the moment, and as long as they have started up Web Sharing on their machines, a web user can connect to their designated web page by using that IP address as the URL. You can even run Common Gateway Interface (CGI) programs written in AppleScript using Personal Web Sharing. I'll demonstrate AppleScript and Web Sharing CGI's in this chapter. If you just need to serve some files and directories and run CGI scripts over an Appleshare TCP/IP network, for instance, then who needs to install an expensive and time-consuming server suite?

However, all of this nifty technology comes with a large security caveat. Offering remote access to your computer over the Web should never be done without carefully restricting the users' access to directories. The Web Sharing control panel (see [Figure 31-1](#)) gives you the option to use File Sharing to control user access to files and folders.

**Figure 31-1. Web Sharing control panel**



It is a good idea to use properly generated usernames and passwords to restrict web access to your files. Make sure that you do not blithely leave on Web Sharing when you don't really need it. [Figure 2](#) shows what a directory listing looks like in a browser accessing a Web Sharing computer. This careless user has offered web access to their System Folder!

Figure 31-2. A directory listing of someone's System Folder displayed in a browser

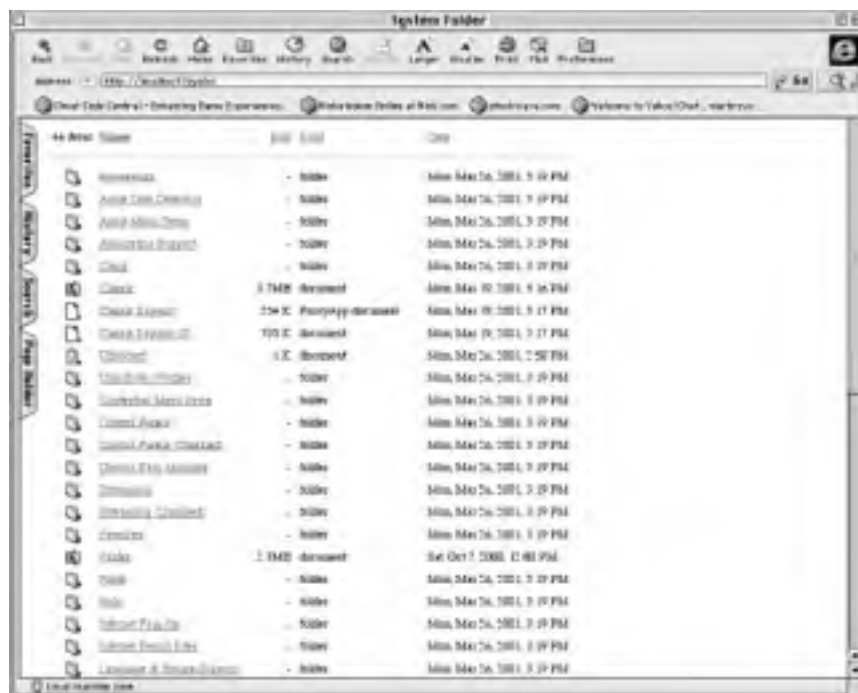

The Web Sharing control panel has a dictionary, but the program's developers have not yet exposed Web Sharing's object model to scripters. In other words, you can use basic commands such as:

```
tell app "Web Sharing" to run
```

However, you cannot do things like designate Web Sharing home pages, open the log file, or start a stop Web Sharing with a script. For that reason, I am not going to use this space to describe Web Sharing's dictionary, which is depicted in Figure 31-3. Chapter 1, has more information on how an object model relates to AppleScript.

Figure 31-3. Web Sharing control panel's dictionary

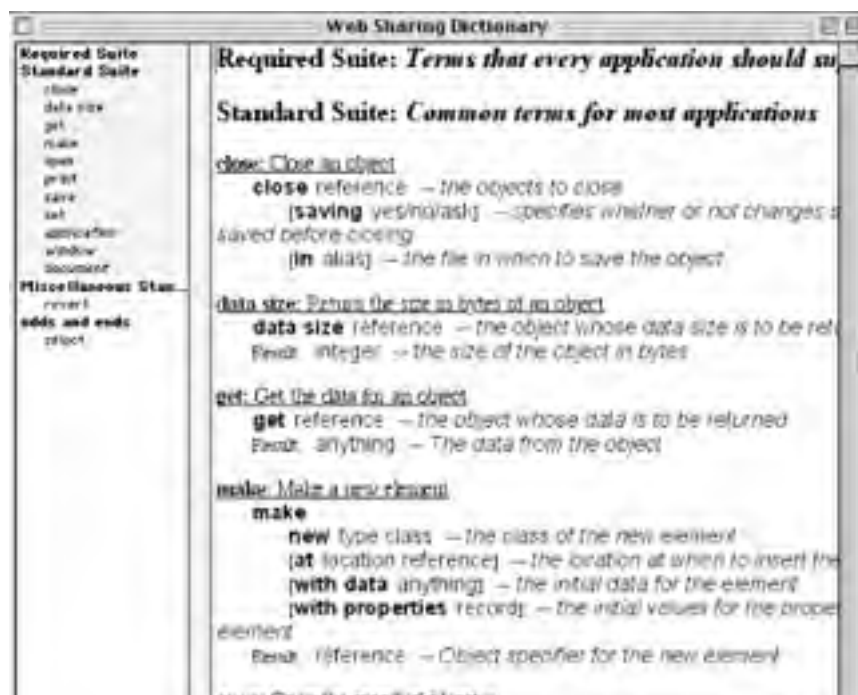

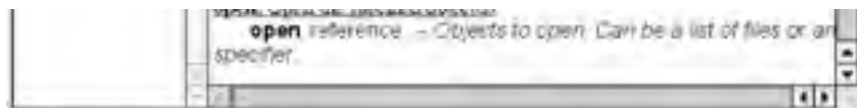

A program's dictionary describes in barebones fashion the AppleScript commands you can use to control the software. Open an application's dictionary by choosing the program in Script Editor's *File* → *Open Dictionary...* menu. See [Chapter 2](#), for more information on Script Editor and dictionaries. This chapter will describe two CGI scripts that you can use with Personal Web Sharing.

What are CGI programs? A CGI program is software that executes and processes web information response to an HTTP request. Instead of delivering a static HyperText Markup Language (HTML) file to a web user, a server can launch a CGI program in response to the request and then dynamically generate some data for the user, such as delivering product information from a database. A popular use of CGI programs on the Web has been to process form data that a user submits (usually by filling out a form and clicking the Submit button). The CGI program processes the form entries (by storing submitted data in a database, for example), and then generates an acknowledgement in the form of a web page for the submitting user. CGI programs can be written in AppleScript for Macintosh servers. This chapter uses CGI programs running under Personal Web Sharing server software, but these scripts could be used with a full-fledged web server such as StarNine's WebStar.

When you save an AppleScript web server script you should remember a few important tips:

- Make sure to save the script with a suffix of *.cgi* or *.acgi* or else Personal Web Sharing will not run it properly. "Myscript.acgi" is an example. The "a" in "acgi" stands for asynchronous. This suffix instructs the server that the script can simultaneously initiate its processing while the computer is busy with other tasks. Using this suffix usually helps the script execute more efficiently.
- Make sure that the checkboxes "Never Show Startup Screen" and "Stay Open" are checked when you save the script in Script Editor ([Figure 31-4](#) shows this *Save script as...* window). These are checked so that the first time the script is executed, it stays open on the server, processing new requests more quickly. Also, when the script is executed, you do not want the startup screen to display on the server, waiting for someone to click a Run or Quit button. Checking "Never Show Startup Screen" ensures that the applet starts up without this interruption.

**Figure 31-4.** The options for saving an AppleScript CGI program



The CGI program in [Example 31-1](#) uses the *handle CGI request* scripting addition. This is a handler



function (as in `on handle CGI request...`) that fills in several built-in `string` variables, giving you, as the server, scripter information about the request. This information includes the client IP address and the data that follows the "?" character in the URL (e.g., the "first=Bruce&last=Perry" part of "http://www.parkerriver.com?first=Bruce&last=Perry"). The `handle CGI request` function returns an HTML page, so you should generate an HTTP response header and page as the function's return value.

To use this script with Web Sharing, you have to add it to the server's list of actions by using the Web Sharing control panel's Preferences window (see [Figure 31-5](#)). Configure the script in this window as a Filter-type action. Users can execute the CGI by requesting it in their browser, as in the `http://207.169.50.110/cgi/do_it.cgi` address.

**Figure 31-5. Configure CGI actions in Web Sharing's Preferences window**

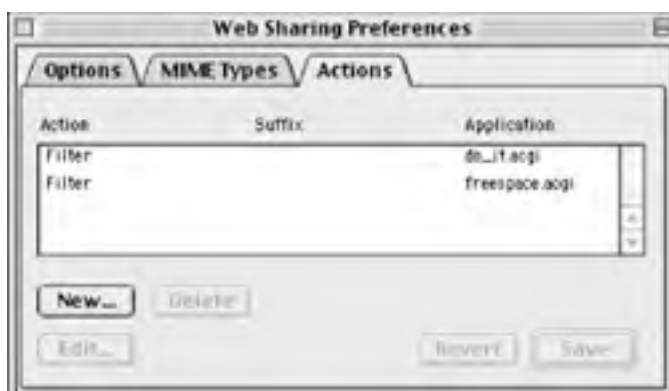

[Example 31-1](#) stores the submitted query string ("first=Bruce&last=Perry") in the `theString` variable. It also tries to get the URL from which the user linked to the CGI program. The web server stores this data in the `referred by` labeled parameter (if there is an identifiable referer) for the `handle CGI request` function.

### Example 31-1. A Simple CGI Script for Web Sharing

```
on handle CGI request searching for theString referred by referer
    set crlf to (ASCII character 13) & (ASCII character 10)
    set theHTML to "HTTP/ 1.1 200 OK" & crlf & "Content-type: text/html" &
    set theHTML to theHTML & "<html><head><title>First page</title>↵
    </head><body bgcolor=#ffffff>" & "You were referred by: " & referer &
    "The search string is: " & theString & "</body></html>"
    return theHTML
end handle CGI request
```

Notice that [Example 31-1](#) returns a web page (`return theHTML`) as the return value for `handle CGI request`. The `theHTML` variable is a string that contains the source code for the HTTP response. [Example 31-2](#) shows the power and the danger of Web Sharing. It executes a CGI that delivers sensitive information about the server computer, such as how much free space is left on all of its disks. The `handle CGI request` function calls the `getfreespace` method, which then scripts the Finder. This

shows that a CGI program is not limited in what it can script, which is exciting in your hands but perhaps malicious in another's. A CGI script could just as well exhibit behavior like the "I Love You" virus by grabbing all the contacts in Outlook Express's contact list and sending thousands of unwanted emails to these contacts. Outlook Express is a scriptable program, and it is easy to grab email addresses from its contact list.

### Example 31-2. Scripting the Finder from a CGI Script

```
on handle CGI request
    set crlf to (ASCII character 13) & (ASCII character 10)
    set theHTML to "HTTP/ 1.1 200 OK" & crlf & "Content-type: text/html" &
    set theHTML to theHTML & "<html><head><title>-
    Freespace CGI</title></head><body bgcolor=#ffffff>" & "The total free-
    on this computer is: " & getfreespace( ) & "</body></html>"
    return theHTML
end handle CGI request
on getfreespace( )
    tell application "Finder"
        set total_space to 0
        set dsk to (items of desktop whose kind is "disk")
        repeat with d in dsk
            set total_space to total_space + (free space of d) (* returns free
space of each disk in bytes *)
        end repeat
        set total_space to (total_space / 1024 / 1024) (* get free space as
megabytes *)
        return total_space
    end tell
end getfreespace
```

If you want to test Personal Web Sharing on your own machine, turn it on in the Web Sharing control panel. Then enter the following IP address into your browser: *http://127.0.0.1*. This address connects with your local web server (and loads up your designated web page or web folder if they are configured properly).

You can include aliases to folders in your Web Sharing folder, as in my cautionary example of serving up your System Folder over the Web (Don't try this at home!). A user can request the *alias* file in their browser, and they then see a directory listing of that folder. Let's say you have a folder full of MP3 files, and you create an *alias* to this folder called *MP3fol*. Place that *alias* in your designated web folder. The web user can then request a directory listing of the *alias* with a URL similar to *http://169.210.110.40/MP3fol*. To use aliases in your Web Sharing folder, you have to enable the

checkbox with the following label in Web Sharing Preferences: "Allow aliases to open files outside the Web folder."

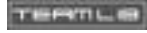

TOC

## Part V: Scripting the Mac OS X System

TOC

PREVIOUS

NEXT

PREVIOUS

NEXT

## Chapter 32. Scripting the OS X Desktop

This chapter describes how to script the Finder application with Mac OS X, which is Apple's dramatic operating system (see [Figure 32-1](#)). While the Finder has undergone a major visual face-lift in OS X, Finder is not very different from scripting the OS 9.0.4 and 9.1 Finder, as you'll see from the examples in this chapter (see [Chapter 14](#), and [Chapter 15](#), on the OS 9 Finder's commands and classes).

Figure 32-1. Mac OS X Desktop



What is the Finder? The Finder manages the user's interaction with the OS X desktop and Aqua graphical interface, which includes the Dock, translucent windows, tear-dropped shaped button controls, and disks or partitions that are displayed on the OS X desktop. The Finder application can be found in the directory in OS X: `/System/Library/CoreServices`. The icons displayed along the bottom of the screen are the Dock, which can contain applications, documents, image files, aliases, and other file types. The window, which is described elsewhere in this chapter.

[Figure 32-2](#) shows a Finder window in column view. You can display a Finder window by using the `F` key from the menu bar along the top of the computer screen, as well as by typing `Command-N`. You can open a Finder window programmatically in AppleScript (See [Section 32.1.2](#)). Inspector windows, as defined in the dictionary, are OS X's next-generation version of OS 8's and 9's Get Info windows.

Figure 32-2. Finder window in column view

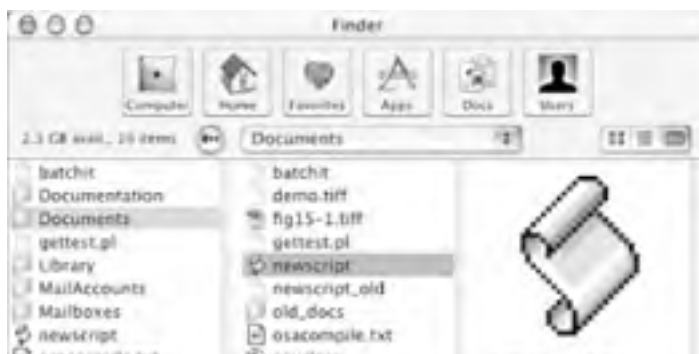

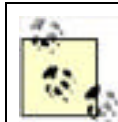

The Finder application defines the `inspector window` class to manipulate Info windows on the OS X desktop. Info windows are specified by the Aqua Human Interface Guidelines. The information was downloaded from <http://developer.apple.com/techpubs/macosx/SystemOverview/AquaHIGuidelines/AquaHIG.html>

The user displays these windows in OS X by selecting a Finder item like a file and typing *Command + I* (Show Info) from the Finder menu bar. Figure 32-3 shows an inspector window that targets a folder.

As with any other scriptable application, you can examine the Finder's dictionary by opening up Script Editor and choosing "Open Dictionary..." from its File menu, and then selecting the Finder from this dialog window, for a description of Apple's script-editing application.

The Mac OS X Finder offers file-manipulation and information-gathering functions that are similar to those in Mac OS 8 and 9. The application object model that appeared with the OS X release was virtually identical to the Mac OS 9 object model. The exceptions were the introduction of two new `window` objects, `Finder` and `inspector windows`, and the absence of any objects that represent `suitcase` or `desk accessory files` (Mac OS 9) for a description of these file types in OS 9). The Mac OS X Finder dictionary also has several new type definitions (e.g., icon view options, list view options, column). Expect the commands and classes to continue to evolve as Apple engineers gradually adapt AppleScript to the significantly new underlying system architecture.

The rest of this chapter describes some ways to work with files, folders, and disks with the new Mac OS X application.

## 32.1 Working with Files, Folders, Disks, and Windows in OS X

As in OS 9, a file, folder, and disk (but not a window) are `item` objects in Mac OS X. The code in [Example 32-1](#) gets the files and folders that are in the current logged-in user's Desktop folder. Unlike OS 9, OS X only shows the Desktop folder of the currently logged-in user. OS 9's displayed desktop unifies all of the desktop folders of any other local volumes that contain a System Folder. For example, in OS 9, if you have two bootable volumes, "MacDiskB"—then the desktop items that you see represent any file or folder that was created in or on either disk, regardless of which disk has been the startup disk.

By contrast, the Mac OS X Finder only displays (on the computer desktop) the contents of the current startup disk. Everything else is an icon sitting on the Dock or viewed through a Finder window. For example, if my desktop folder is located in the following directory: `startup disk:users:brucep:library:desktop` (or, as depicted by the Unix-based Darwin sub-system, `/users/brucep/library/desktop`). So if I have a file in that directory location called `newfile.txt`, this file is displayed on the OS X desktop only when I am logged in as "brucep". If "bryenne" logs in to the computer, then the OS X Finder will only display the contents of Bryenne's desktop.

### Example 32-1. Getting References to Finder Items

```
tell app "Finder"
  get items
end tell
```

As you can see from [Example 32-1](#), when you script the Mac OS X Finder, you use the `tell app` command with Mac OS 8 or 9. Once you have a reference to an `item`, then you can get a substantial amount of information about the folder, or disk. In fact, you can grab all of the available information about an `item` by taking a look at its `properties` property, as in [Example 32-2](#). `properties` returns a `record` data type, which is a collection of key-value pairs enclosed in curly braces (`{}`). [Example 32-2](#) includes a sample return value for the `properties` property.

### Example 32-2. Getting All of an Item's Properties

```
tell app "Finder"
  (* if there is an item in the Desktop folder then get its 'properties' property *)
  if ((count of items) > 0) then get properties of item 1
end tell

(* Sample return value:
{class:disk, name:"Mac OS X", index:1, container:folder "Desktop" of folder "brucep" of folder "Users" of startup disk of application "Finder",
disk:startup disk of application "Finder", position:{250, 43}, bounds:{218, 11, 282, 75}, kind:"Volume", locked:false, description:missing value,
```

```
comment:"", size:missing value, physical size:missing value, creation
date:date "Thursday, March 15, 2001 3:05:49 PM", modification date:date
"Friday, March 16, 2001 5:07:01 AM", icon:missing value, URL:"file://
localhost/", icon size:-1, owner:"root", group:"admin", owner privileges::
write, group privileges:read write, everyones privileges:read only, conta
window:missing value, capacity:3.420332032E+9, free space:1.844187136E+9,
ejectable:true, startup:false, format:Mac OS Extended format} *)
```

The `properties` property of the `item` object includes a lot of information about the access privileges which the `item` object does not include in Mac OS 9. These properties include:

#### *owner*

This returns a string username (e.g., "Brynne") that represents the logged-in user who owns the item.

#### *group*

This string identifies the group that has special access to the item, as in "staff."

#### *owner privileges*

This returns one of the following four constants: `read only`, `read/write`, `write only`, or `read/write/execute`.

#### *group privileges*

This returns one of the following four constants: `read only`, `read/write`, `write only`, or `read/write/execute`.

#### *everyone's privileges*

This returns one of the following four constants: `read only`, `read/write`, `write only`, or `read/write/execute`.

Finally, the `item` also has a new `url` property in Mac OS X. For a file, the return value for this property is the file's URL, such as `"file://localhost/users/brucep/library/desktop/newfile.txt"`.

## 32.1.1 Making New Files and Folders

As in Mac OS 9, you can make new files and folders with Mac OS X and AppleScript by using the Finder. [Example 32-3](#) creates a new folder called "NewFolder" in the Desktop folder of the currently logged-in user.

### Example 32-3. Making a New Folder in OS X

```
tell application "Finder"
    make new folder at desktop with properties{name:"NewFolder"}
end tell
```

You can also create new files like aliases with the new Mac OS X Finder. One Finder quirk that has changed is the necessity to use the syntax `make file at...` as opposed to `make new file at...` when coding in Mac OS 9 and its predecessors, you generally have to use the `make new...` syntax when making every new file. [Example 32-4](#) asks the user for a file reference, using the `choose file osax`, and then creates an alias with a name of "[file name] 2." In other words, if the original file is named "newfile," then the alias is named "newfile 2."



### Example 32-4. Making a New Alias File

```
tell application "Finder"
    set f to (choose file with prompt "Choose the alias's original file")
    make new alias file to f
end tell
```

## 32.1.2 Working with Finder and Inspector Windows

The Finder uses Finder windows to graphically navigate the filesystem.



The Mac OS X release renamed the file-viewer windows of the Mac OS X Public windows, but the Finder dictionary also refers to Finder windows as "file-viewer v" also occasionally use the file-viewer term.

Figure 32-2 shows a Finder window in column view. With AppleScript, you can get references to any refs look like "Finder window id 2" in Script Editor), and you can make new file viewers and specify t Finder `application` dictionary (which is called "The Finder") includes a description of the new `Finder window` object inherits some of the window's properties (e.g., `id`, `position`, `bounds`) an attribute. The `target` is a reference to the deepest file or folder selected in a `Finder window`. For examining the contents of your `Documents` directory in a `Finder window`, then its `target` proper

```
folder "Documents" of folder "brucep" of folder "Users" of startup disk
```

If you want a less unwieldy form of reference than the latter `target`-return value, coerce the return va like "Mac OS X:Users:brucep:Documents"). Example 32-5 first gets a list of references to e there are any). For each member of this list (i.e., a collection of `Finder window` objects), the sc This is a settable property, as the script demonstrates in Example 32-6.

### Example 32-5. Examining a File Viewer Window via Script

```
tell application "Finder"
    set fv_wins to (every Finder window)
    repeat with w in fv_wins
        get target of w as string
    end repeat
end tell
```

Example 32-6 makes a new `Finder window` and establishes the directory `startup disk:System:Lib` run the script in Script Editor, the Finder displays the new `Finder window` and makes it the active

### Example 32-6. Making a Finder Window

```
tell application "Finder"

    set fv_targ to folder "Library" of folder "System" of startup disk

    make new Finder window to fv_targ

    (* sample return value: Finder window id 6 of application Finder *)

end tell
```

Inspector windows (or Info windows as they are specified under the Aqua Human Interface Guidelines in OS X and in the Finder dictionary.



You can view the Finder's dictionary of commands and classes by dragging the Inspector icon, or by choosing Open Dictionary... in Script Editor's File menu, or by clicking the Inspector icon in the resulting dialog window.

These windows are revamped Get Info windows that are undoubtedly familiar to users of Mac OS 8 windows by selecting the file, folder, or disk and then typing *Command-I* or choosing Show Info from the File menu. Figure 32-3 shows an inspector window.

**Figure 32-3. An inspector window for a folder**



You can get references to all of the open inspector windows (if there are any) by examining the Finder's `Info` elements, as in Example 32-7. The AppleScript return value for an open Info window looks like `info:Mail`.

#### **Example 32-7. Displaying an Info window's name**

```
tell application "Finder"

    activate

    set nameList to name of windows

end tell
```

```
repeat with nm in nameList
    if nm contains "Info:" then
        display dialog "The name of the open Info window is: " & nm
    end if
end repeat
end tell
```

### 32.1.3 A Work in Progress

It is important to remember that like Mac OS X itself, scripting the Finder with AppleScript is still a work in progress. To determine what terminology will work in your system, use the Script Editor to examine the Finder's dictionary. Click on the Finder icon in the Finder, or use Script Editor's File → Open Dictionary...



## Chapter 33. Scripting Mail

Mac OS X installs a nifty email application called, aptly enough, Mail. Like other email programs such as Eudora or Outlook Express, Mail allows you to get and send email, set up various email accounts, and format email messages in various ways. This chapter describes some of the scripts you can already write, as well as some of the potentially interesting classes that the Mail dictionary contains. [Figure 33-1](#) shows what the Mail app looks like on the Mac OS X desktop. Its icon is the second one from the left on the Dock (in this graphic), which is the repository of file and program icons arrayed along the bottom of the Mac screen.

**Figure 33-1. OS X's Mail application**

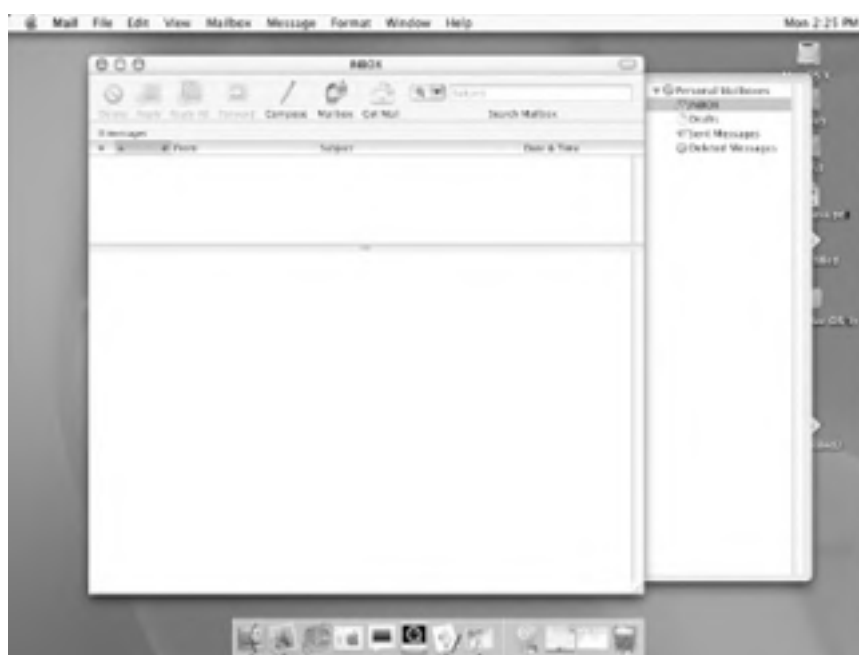

## 33.1 Setting Up an Email Message

The easiest way for a script to get Mail started on a new email message (but not actually complete and send the message) is to use the *GetURL* command. This command takes as its parameter a string "mailto" URL, which looks like *mailto:bwperry@parkerriver.com?subject=My%20mail*. Mail responds to this command by opening up a new message window and constructing the email according to the string parameter you used with *GetURL*. The result might look like [Figure 33-2](#). Notice that the string parameter itself must be URL-encoded (e.g., %20 symbols replacing any space characters) for the message to be properly constructed.

**Figure 33-2. A Mail message window displayed by a script**



The new email message window becomes the active Mail window and the frontmost window on the desktop if you use the *activate* command, as in [Example 33-1](#). Mail includes a *send* command in its dictionary, for sending the mail.

### Example 33-1. Using Mail's GetURL Command

```
set theAdd to text returned of (display dialog "enter the recipient's
email address please:" default answer "")

set subj to "scripted%20mail"

set cont to "AppleScript%20sent%20this%20mail."

tell application "Mail"

    activate

    GetURL ("mailto:" & theAdd & "?subject=" & subj & "&body=" & cont)

end tell
```

## 33.2 Exploring the Mail Application Object

Mail has an application scripting object that represents the Mail app itself. You can get this object's properties with an AppleScript, such as the user's email address (property `user email`), the software version, and a `true/false` property called `frontmost` (representing whether or not Mail is the frontmost program on the Mac OS X desktop).

**Example 33-2** gets the value of some of these properties and displays them to the user, using the *display dialog* scripting addition.



All the Standard Additions osax are available for AppleScript on Mac OS X, with a few variations compared with OS 9. [Appendix A](#), describes these variations.

### Example 33-2. Query the Mail Application Object

```
tell application "Mail"
    set myemail to user email
    set appname to name
    set mver to version
end tell

display dialog ("the user's email is: " & myemail & return & "the App name is:" & appname & (ASCII character 13) & "the App version is: " & (mver as string))
```

## 33.3 Getting Information about an Email Account

You can use an AppleScript to find out information about an `account`. To do this, you need to get references to the Mail application's `account` elements. For example, the code fragment: `tell app "Mail" to get accounts` returns a list type containing Mail `account` objects.

Finally, [Example 33-3](#) shows how to set up and send an email with Mail and Mac OS X. Mail's `send` command returns 1 if the mail was sent and if the `send` failed.

### Example 33-3. Making and Sending an email with AppleScript

```
tell application "Mail"
    activate
    set theContent to "Here's my first Mac OS X email message!"
    set email to (make new compose message at the beginning of
        compose messages with properties {content:theContent,
    tell email to make new to recipient at beginning of to recipients
    make new message editor at the beginning of message editors
    set the compose message of message editor 1 to email
    send email
end tell
```

## Chapter 34. Executing Scripts with the Terminal App

In a dramatic departure from prior operating systems, but a welcome one for many Macintosh scripters, Mac OS X comes equipped with a command-line interface (CLI) to its underlying filesystem and applications. In a throwback to old-fashioned ways of interacting with a computer, a CLI involves entering text commands from the keyboard into a window that contains only a prompt in the form of a solid square cursor, percent sign, or some other symbol. You can access the command line from the Mac OS X graphical user interface (GUI) by executing the Terminal app from the directory *startup disk:Applications:Utilities* (or, in Unix parlance, */applications/utilities/*). This program displays the CLI window. Some users, viewing Terminal as primitive and an unforgivable violation of Apple Computer's rich tradition of visual interfaces, will steer clear of the CLI. (Okay, so the Terminal isn't *that* primitive; you can control the size of its window and the font of its displayed text, among other attributes.) However, Terminal gives you access to system directories and files you cannot see in Finder windows, which is critical for system administrators. In addition, the Unix-derived software you can use from the command line, including the text editors *pico*, *vi*, and *emacs*, as well as the scripting languages *Perl*, *tcl*, and *awk* and all of the built-in BSD Commands (e.g., *ls*, *pwd*, *mv*, *rm*), are often indispensable accompaniments to AppleScript and other familiar Mac tools.

You can even create, compile, and execute AppleScripts from Terminal (otherwise, I might not have included this chapter!). Some scripters might be fond of popping open *pico* or *vi* and creating their AppleScripts in this manner, but I still prefer Script Editor. The true power of the marriage of Terminal and AppleScript, however, will perhaps come from the integration of AppleScript with the CLI tools, which Apple Computer has suggested will be included with future OS X releases. For example, I would like AppleScript to be able to get and deal with the return values from the execution of Perl scripts, so that AppleScript's eventual tight integration with OS X and ease-of-use could be combined with Perl's tremendous versatility (e.g., it's much easier to do network/HTTP programming and XML parsing with Perl than with AppleScript). You can already take standard input from a shell script and run this input as compiled AppleScript code, as this chapter's section on the *osascript* command discusses.

The remainder of this chapter describes how to use the three Terminal commands that can be used with AppleScript: *osacompile*, *osalang*, and *osascript*. Figure 34-1 shows what the Terminal window looks like after the *osacompile* command was used to compile a text file called *s*; then on the next line of the Terminal window, the *ls* command was used to show the contents of the user's current working directory. This directory contains the result of compiling the file *s*, which is a script called *a.scpt*, the default name that *osacompile* gives a script if its *name* option is not used. You can use the *osacompile* command to compile one or more text or compiled-script files into a single script.

Figure 34-1. Using the *osacompile* command to compile a text file into a script





## *osacompile*

---

### Syntax

```
osacompile [-l language] [-o name] [-e save file as execute only] [-d  
place the resulting script in the data fork of the output file] [-r  
type:id place the resulting script in the resource fork of the output  
file, in the resource specified by type:id] [-t the four-character file-t  
code for the script (the default is "osas")] [-c the four-character  
creator code for the script (the default is "ToyS")] [one or more files  
or standard input]
```

### Description

The `osacompile` program is located in your *startup disk:usr:bin* directory (or, */usr/bin/*). You have to use the `/usr/bin/osacompile` syntax.



When you enter a new shell or window with Terminal, the default working directory is the home directory of the user that is logged in. For example, my home directory is called *bruceper*. When I enter a new shell, the working directory is */users/bruceper/*. You can find the current working directory from the command line by using the `pwd` BSD command.

You can provide a filename for the new script by using the optional `-o` switch, as in:

```
/usr/bin/osacompile -o newscript scripttext.txt.
```

This command-line sequence would attempt to compile the file *scripttext.txt*, located in the current working directory, into a compiled script called *newscript*. The Terminal depicted in [Figure 34-1](#) did not provide a new filename, so it received the default filename of *a.scpt*. Type the filenames or paths inside the Terminal window with the `-o` switch (e.g., `/users/bruceper/newscript` instead of `"/users/bruceper/newscript"`). In another example, you want to compile a text file in another directory and save the new file in a folder other than the current directory. You can use syntax such as:

```
/usr/bin/osacompile -o /users/bruceper/desktop/script2 /users/bruceper/doc
```

This command-line sequence takes a text file *rawscript* located in the *documents* folder of user *bruceper* and creates a new script called *script2* in the same user's *desktop* directory. Are you getting the impression that it is easy to create and compile scripts inside of a development program like Script Editor?

The `osacompile` command attempts to compile the text file as an AppleScript unless you specify another language with the `-l` switch, as in:

```
/usr/bin/osacompile -l JavaScript rawscript.txt
```

(assuming that a JavaScript OSA scripting component exists on the system). Use the `osalang` command (described in this chapter) to get information on all of the system's OSA languages. You can specify more than one language with `osacompile`, which will attempt to compile all of the given files into one script. For example, one file c

subroutines, and the other could be a script that initiates some task by calling those defined routines:

You can also pass *standard input* or typed AppleScript code as opposed to a filename to the *osacompile* typed standard-input code has to be enclosed in quotation marks ("). For example, the code:

```
/usr/bin/osacompile -o /users/bruceper/documents/script3 "return (2 * 50)"
```

will cause *osacompile* to create a compiled script called *script3* in my *documents* folder. If you run the Terminal with the *osascript* command, for instance, the return value of 100 (the value returned from 50) ) will show up in the Terminal window.



Standard input is command-line characters fed to the shell or command line device such as a keyboard. Standard output is the opposite—characters such as phrase that are displayed to the user in the Terminal window. So the scripter can standard input in part as text that they type at the Terminal window prompt.

## Examples

You can compile and run the following example from the Terminal command line. It starts with a text file *rawscript.txt*, which contains a `tell` statement that targets the Finder. The script just returns the number of items, such as files and folders, contained by the logged-in user's desktop folder. This text file is called *newscript*, which is located in the `/users/bruceper/documents/` directory. If you run the Terminal command line with input such as `usr/bin/osascript newscript` (assuming that the current working directory is `/users/bruceper/documents/`), then the script's `integer` return value (e.g., 8) will show up as standard output on the command line:

```
(* command line input in Terminal window:

[localhost: ~] bruceper% /usr/bin/osacompile -o /users/bruceper/
documents/newscript /users/bruceper/library/desktop/rawscript.txt
*)

(* contents of rawscript.txt *)

tell app "Finder"
    return (count items)
end tell

(* Example return value in Terminal window: an integer like '8' *)
```



## *osalang*

---

### Syntax

```
osalang [-d only print the default language] [-l list the name and descri]
```

### Description

The *osalang* command lists the computer's installed OSA-compliant languages (i.e., languages that applications). In the newness of Mac OS X, this command may only return the output in [Figure 34-2](#) System." Using the `-d` switch will only print the default language, while the `-l` switch prints each language considering the output of [Figure 34-2](#)).

**Figure 34-2. Executing *osalang* in a Terminal window**



## *osascript*

---

### Syntax

```
osascript [-l language] [one or more files or standard input]
```

### Description

The *osascript* command attempts to execute the files that are passed to the command as argument arguments do not look like filenames, then *osascript* attempts to execute the text arguments as standard input. Now where else can you generate an AppleScript like that?

By default, *osascript* runs the text files or standard input as an AppleScript, but if you use the `-l` switch to use a different language. Like *osacompile* and *osascript*, you have to use the syntax `/usr/bin/osascript` to call this command. The following command has been entered:

```
/usr/bin/osascript "return (65 * 87)"
```

The *osascript* command runs this code phrase just as if you had entered the script into Script Editor. `(65 * 87)` returns the value 5655—the product of 65 and 87—to the Terminal window as standard output.

**Figure 34-3. Dynamically running standard input using the *osascript* command**



### Examples

You can pass more than one script as arguments to the *osascript* command. If they are valid AppleScript files, the return value from the second script is returned to the Terminal window. Unless the scripts are located in the system path, you have to identify the complete script path as arguments to *osascript*. For example, if the scripts are located in the `/users/bruceper/documents` directory, use the syntax:

```
/usr/bin/osascript /users/bruceper/documents/newsscript
```

The three OSA shell commands described in this chapter are finicky about any user interaction; a lot of options are available with these shell commands. However, the following example, when run from the command line within a Terminal window after activating the Finder and making it the frontmost application on the desktop:

```
tell app "Finder"
    activate
    display dialog "Hi there"
end tell
```

The following example describes two separate scripts and the *osascript* command sequence that runs a script—called *roundit* (all it does is round a real number)—is displayed in the Terminal window:

```
(* command line input in Terminal window:

[localhost: ~] bruceper% /usr/bin/osascript/users/bruceper/documents/getitems
*)

(* source code of first script: getitems *)

tell app "Finder"

    return (count items) (* return the number of files, folders, other des:

end tell

(* source code for second script:roundit *)

round 3465.6

(* return value from Terminal window: 3466 (the integer returned from the
```

The OSA-related Terminal commands, particularly *osascript*, hold much potential for integrating AppleScript with other languages like Perl. The OSA-related Terminal commands, particularly *osascript*, hold much potential for integrating AppleScript with other languages like Perl to *osascript* and running these AppleScript.

TERMINAL

← PREVIOUS

NEXT →

## Chapter 35. Scripting TextEdit

Mac OS X installs a handy and scriptable word processor called TextEdit. You can find it in the */Applications* directory or by typing *Option-Command-A* when the Finder is active and double-clicking TextEdit from the resulting Finder window. TextEdit is not as feature-laden and bloated as Microsoft Word, nor as limited in functionality as SimpleText. It is useful for creating simple text documents where you want to control the font and color of the text, but more complex publishing tasks than this probably are not appropriate TextEdit jobs. [Figure 35-1](#) shows TextEdit on the Mac OS X desktop.

It is likely that the TextEdit's available AppleScript commands will change with new Mac OS X releases; so this chapter will focus on TextEdit's major commands (e.g., *count*, *open*, *save*) and text-related classes. The TextEdit scriptable task that immediately comes to mind is creating a new file, opening TextEdit, and then creating the file's contents. [Example 35-1](#) creates a new file using the Finder app, has TextEdit open the file and place some text into it.

### Example 35-1. Opening a New File in TextEdit

```
set fol to (choose folder) (* use the 'choose folder' osax to ask the user
choose a folder; this osax returns an alias type *)

set nm to the text returned of (display dialog "Choose a file name:"-
tell application "Finder" -- The Finder is better at making files
    set fil to (make new file at fol with properties {name:nm}) (* store the
new file in variable 'fil' *)
end tell

tell application "TextEdit"
    activate -- make TextEdit the frontmost app
    open {fil as alias} -- 'open' command takes a 'list of aliases' parameter
    set text of document 1 to "First sentence of this new document." (* write
a line to the file *)
end tell
```

This script first gets a folder (for storing the new file) and a filename from the script user, using the *choose folder* and *display dialog* scripting additions.

**Figure 35-1. TextEdit and its Format:Font menu**

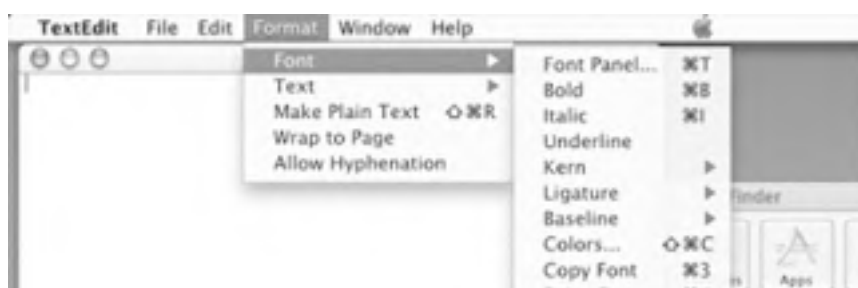



There are variations on the use of some AppleScript scripting commands compared with OS 9.0, such as the *new file* osax being changed to *choose file name*. [Appendix A](#), describes these commands and differences.

The script then makes a new file using the Finder's *make* command with the user's chosen filename (for the sake of brevity I have left out the usually required checks for the cancellation of these dialogs or the possibility that the user did not enter any text for the filename). Then TextEdit is made the frontmost or active application (i.e., *activate*), and it opens the new file. The TextEdit *open* command takes as a parameter a *list* of aliases. The code fragment `open {file as alias}` first coerces the *file* object to an *alias* and then stores this *alias* in a single-item *list* that is passed to the *open* command leaving the *file* variable as a *document file* object (which is what the Desktop's *make new file* command returns), as in `open {file }`, will generate an error in TextEdit. This happens because the *open* command takes a *list* of aliases as its parameter, not a *list* of *document file* objects.

The TextEdit app has *document* elements (see the TextEdit classes section in this chapter). The following code would return a *list* of all open TextEdit documents (i.e., TextEdit windows visible in Finder or on the Dock):

```
tell app "TextEdit" to get documents
```

The final line of [Example 35-1](#) sets the *text* property of the first TextEdit *document* (`document 1` *string*: "First sentence of this new document." In TextEdit, `document 1` is the front window that appears on the desktop if you activated TextEdit by choosing the program in the Dock or by clicking on one of its windows.

## TextEdit

---

The rest of this chapter describes each text-related TextEdit class and gives examples of how to use your scripts. As always, to keep up-to-date about any scriptable program on your computer, use *Script Open Dictionary...* menu item to view the software's dictionary of commands and classes. [Chapter 2](#) application dictionaries.

### Dictionary classes

#### `attribute run`

A subdivision of a block of text, an `attribute run` is a group of characters that all have the attributes, such as font or size. An `attribute run` is just a different way of abstracting or grouping a text block. For example, if the first paragraph of a document's text has some characters that are 12 points in size and others that are 18 points, then getting the `attribute runs` of that paragraph return two separate chunks of text in a `list` (one group would be 12 points in size and the other 18 points). However, getting paragraph 1 of that text would return one chunk of characters of two different sizes. In other words, the paragraph would contain the two `attribute runs`. The following script returns every `attribute run` of a document's text (a `list` containing three `attribute runs`). The text contains the characters "hi here is some more text k," but the last "k" character is in a different font and size than the sentence's other characters. Consequently, the "k" and its following carriage character is considered a separate `attribute run` than its preceding characters. The return code for every `attribute run` of text of document 1 is at the bottom of the script displayed with comment characters:

```
tell application "TextEdit"
    activate
    every attribute run of text of document 1
        (* returns a list of three attribute runs:
        {"hi here is more text ", "k
        ", "
        Meeting notes:
        Wednesday, October 11, 2000 12:58:16 PM"}
        *)
end tell
```

The following are `attribute run` elements:

#### `character`

An `attribute run` can contain characters, such as:

```
(count characters of attribute 1 of text of document 1)
```

If an `attribute run` is "Hi here is some text" then the latter code fragment would return integer 20, or the number of characters in the sentence. See the `character` class.



## paragraph

An `attribute run` or chunk of text could contain one or more paragraphs, as in `(count paragraphs of attribute run 1 of text of document 1)`. See the `paragraph`

## word

An `attribute run` or chunk of text can contain one or more words, as in:

```
(count words of attribute run 1 of text of document 1)
```

See the `word` class.

The following are `attribute run` properties:

## font string

Each `attribute run` has a `font` property, as in `Arial`. Code such as:

```
font of attribute run 1 of text of document 1
```

returns a string such as `Geneva`.

## color color

Although appearing in the `TextEdit` dictionary, the `color` property (representing the color in the `attribute run`) was not accessible in the Mac OS X.

## size integer

The `size` property is accessible from code such as `size of attribute run 1 of document 1`. It represents the size of the first character in the `attribute run`'s text.

## class integer (read-only)

This attribute returns the word `string`.

## character

A `character` object is what you would expect it to be, a single character inside of a word or following example returns the first `word` of a document as a list of `character` objects. If used the following code then the return value would be a `string` like `"F"`:

```
get character 1 of word 1 of text of document 1
tell app "TextEdit"
    get characters of word 1 of text of document 1
end tell

(* Example return value:
{"F", "i", "r", "s", "t"} *)
```

The following are `character` elements:

## attribute run

The code:

```
attribute run 1 of character 1 of text of document 1
```

usually returns the character itself as a `string`, as in `N`. See the `attribute run class character`

It doesn't make sense for a `character` to have a `character` element, however, the `code` returns the `character` as a `string` (e.g., "j"):

```
character 1 of character 1 of text of document 1
```

`paragraph`

A character's `paragraph` element returns itself. So if the character is "j," then its `para` element returns the `string` "j."

`word`

A character's `word` element returns itself. So if the `character` is "j," then its `word 1` returns the `string` "j."

The following are `character` properties:

`font string`

Getting the `font` property returns a `string` like `Helvetica`, representing the character

`color color`

Accessing the `color` property of a character object returns a data value such as `<<data FFFF433951F7>>`.

`size integer`

Trying to access the character `size` property returns the font size of the character, as

`class integer (read-only)`

The class property returns the word `string`.

`document`

A document object represents an open `TextEdit` document, as depicted in [Figure 35-1](#). You can reference to one or more documents by grabbing the `TextEdit` application's `document` element `tell app "TextEdit" to get documents`. This code returns a `list` that looks like:

```
{document 1 of application "TextEdit", document 2 of application "Te>
```

The following example gets the various properties of a `document`. You can view the values of properties using the Event Log of Script Editor. This example shows some Event Log output of the script:

```
tell application "TextEdit"
```

```
    set doc to document 1 (* the front document is stored in doc variable
```

```
    (* a document's properties revealed *)
```

```
    doc's path -- the Unix path
```

```
    doc's modified
```

```
    doc's name
```

```
set txt to text of doc (* returns the content of the document
if any (if the document is empty, returns an empty string "") *)
set parcount to (count of txt's paragraphs)
set wdcount to (count of txt's words)

(* Event Log output:
get document 1
--> document 1
get path of document 1
--> "/Users/bruceper/Documents/newfile.rtf"
get modified of document 1
--> 0
get name of document 1
--> "newfile.rtf"
get every text of document 1
--> "Hi, I'm pleased to be the first paragraph of this document.
My font is \
Verdana."
*)
end tell
```

The following are document elements:

text

The text of a TextEdit document can be seized with code such as:

```
tell app "TextEdit" to get text of document 1
```

You can also write to a document, without using the *open for access*, *write*, or *close access* additions, by using code such as:

```
set the text of document 1 to "My chunk of text"
```

This code shows how to append text, such as a date string, to an existing TextEdit document

```
tell app "TextEdit"
```

```
set cr to ASCII character 13 (* use as a return or new line character)
set tmessage to cr & "Meeting notes:" & cr &-
((current date) as string)
set docs to documents -- docs contains a list of open TextEdit documents
```

```
repeat with d in docs
    if ((name of d) contains "memo log") then (* only add text to '
file *)
        set text of d to (text of d) & tmessage (* append the text s
in var tmessage to end of file *)
        (* the path looks like "/users/oneuser/library/desktop/myfil
set pth to path of d
exit repeat
end if
end repeat
display dialog "the memo file is at: " & pth
end tell
```

The following are `document` properties:

`path string`

This property returns a `string` that looks like `"/users/oneuser/desktop/myfile.rtf."` This Unix-style pathname identifies where the document is stored on the computer. The back-slash ("`/`") character begins `path` says "begin at the startup disk or root." The standard disk, file, and folder delimiters in AppleScript, the colon ("`:`"), is still used by many AppleScript commands (such as *choose folder*) to represent where the file is stored. If the TextEdit document has not yet been saved, then its `path` property returns nothing in OS X, not even an empty string ("`''`"). You can set the `path` property of a document (it will not raise an error in my testing), then use TextEdit's *save* command to save the file to the

`modified integer (read-only)`

This property returns 1 if the `document` has been modified since it was last saved or if the document has not been modified. The following example finds out if a `document` has been saved, then saves the `document` (using the *save* command) if the `document` has unsaved changes:

```
tell application "TextEdit"
    activate
    (* if the document has been changed since it was last saved its 'n
property will return 1 *)
    if (modified of document 1) > 0 then
        save document 1
        close document 1
```

```
        else
            close document 1
        end if
    end tell

name string
```

`name` returns a `string` that is the name of the document file. If you have just created the document in `TextEdit` but have not yet saved it, the `name` property returns nothing (not even a string such as `Untitled`). Trying to find out whether the `document` has a valid name (such as by accessing the `length` property to see if the `name` has more than zero characters) raises an error at least in Mac OS X. You can use the `document name` test in future releases, or use a `try` block to catch and examine the error. [Class](#) describes error trapping with the `try` statement.

```
class integer (read-only)
```

Accessing the `class` property for the `document` object raises an error in Mac OS X.

```
paragraph
```

A `paragraph` object is a chunk of text that is terminated by a new line or paragraph character. You can set the paragraphs of a document's text with code such as:

```
tell app "TextEdit" to set paragraph 3 of text of document 1 to
    "new paragraph"
```

If you try to `get paragraphs of text of document 1`, for example, and the document contains any content, then a script error is raised. An easy way to find out whether a `TextEdit` document contains any text yet is to check the length of the number of words in the document, as in the example:

```
tell app "TextEdit"
    activate
    set 1 to (text of document 1)
    if (length of 1) > 0 then
        set notEmpty to true
    end if
end tell
```

The following are `paragraph` elements:

```
attribute run
```

A `paragraph` can contain one or more `attribute runs`, which are chunks of text that share attributes such as font and size. For example, if a `paragraph` contained two bits of styled text that used different fonts, then each of these text chunks would be considered an `attribute run` within the `paragraph`. See the `attribute run` class.

```
character
```

Paragraphs can contain one or more characters (unless the `paragraph` is only an em

and return character). You can get all of the characters of a `paragraph` inside of a `list` such as:

```
tell app "TextEdit" to get characters of paragraph 1 of text of
```

The return value would look like:

```
{"a", " ", "v", "e", "r", "y", " ", "s", "h", "o", "r", "t", " ",  
  "p", "a", "r", "a", "g", "r", "a", "p", "h"}
```

`paragraph`

Paragraphs do not contain other paragraphs (philosophically), but the `TextEdit` dictionary contains `paragraph` as an element of the `paragraph` object.

`word`

A `word` is a series of characters unbroken by a space character. You can get all the words of a `paragraph` inside of a `list` with code, such as:

```
tell app "TextEdit" to get words of paragraph 1 of text of document
```

This kind of code phrase can be very handy in searching for letters, symbols, words, or characters inside of text. See the `word` class.

The following are `paragraph` properties:

`font` `string`

This property returns the font name for the first character of a paragraph, such as `Helvetica`.

`color` `color`

This property returns the `color` object for the first character of a paragraph, with a return value on Mac OS X 10.0 that looks like `<<data RGB FFFF433951F7>>`.

`size` `integer`

The `size` property is the size of the font of the paragraph's first character.

`class` `integer`

This property returns the `word` `string`, not an `integer` as the dictionary definition specifies.

`text`

`text` represents the body or content of a `document`. The whole chunk of content will be returned as a `string` from code such as:

```
tell app "TextEdit" to get text of document 1
```

If the `document` does not yet have any content, then its `text` element returns an empty `string`. Once you have the `text` in memory, you can get or set the values of its characters, words, or lines. The following example finds out whether the existing content of a `document` contains the word `Copyright`; if it does not, then `Copyright 2001` is appended to the end of the document:

```
tell application "TextEdit "  
  activate  
  set cr to ASCII character 13
```

```
set txt to text of document 1
set wd to (words of txt)
set len to length of wd
if (len > 0) then
    if wd does not contain "Copyright" then
        set (text of document 1) to txt & cr & "Copyright 2001"
    else
        display dialog "copyright included"
    end if
end if
end tell
```

The following are `text` elements:

#### `attribute run`

`text` can contain one or more `attribute runs`, which are chunks of text that share such as font and size. To get the `attribute runs` inside of `text`, use code such as:

```
get attribute runs of text of document 1
```

If the `text` does not have any `attribute runs`, then this code returns an empty `list` of the `attribute run` class.

#### `character`

`text` can contain zero or more characters. You can get all of the characters inside of `text` with the following code such as:

```
tell app "TextEdit" to get characters of text of document 1
```

This returns a `list` of characters that looks like {"a", "b", "c"} (it will be a giant `list` if `text` has a lot of text). You can also get a range of characters with the following syntax:

```
get characters 3 thru 17 of text of document 1
```

This code raises an error if the `document` does not have 17 characters. If the `document` has 17 characters then the following code returns nothing (at least in OS X), not even an empty `list`:

```
get characters of text of document 1
```

See the `character` class.

#### `paragraph`

`text` contains zero or more paragraphs, which are delineated in TextEdit by paragraph new line characters. You can get a `paragraph` count for a `document`, for instance, by using the following code such as:

```
count paragraphs of text of document 1
```

See the `paragraph` class.

`word`

You can get all of the `words` of a `document` with the code:

```
words of text of document 1
```

This returns a `list` of words that looks like `{"list", "of", "words"}`. See the `word` class.

The following are `text` properties:

`font string`

This returns a `string` such as "ArialMT." This `string` is the name of the font of the text's first character. In other words, if the first character of the text of `document 1` is of the font "ArialMT" and the second character is "Apple Chancery," then the code phrase `font of text of document 1` returns "ArialMT."

`color color`

This property will raise an error if you try to access its value from a text object, but you can access the `color` of individual characters in text. See the `character` class.

`size integer`

This property will return an `integer` representing the point size of the text's first character (e.g., 14).

`class integer (read-only)`

The TextEdit dictionary identifies this property's return value as `integer`, but my test script shows that it returns the `word string`.

`word`

A `word` (e.g., "sentence") is a series of characters unbroken by a space character. A `word class` is a `character` object. The syntax `words of text of document 1`, for example, will return a long `list` of words. The space characters separating the words will be left out of the `list`. This makes it very easy to search a document's words for a specific word, as in

```
Set found to ((text of document 1) contains "Copyright")
```

The following is a `word` element:

`character`

This element is a subdivision of a `word`. For instance, the following code returns all of the characters of the document's first `word` as a `list`, as in `{"F", "i", "r", "s", "t"}`:

```
characters of word 1 of text of document 1
```

See the `character` class.

The following are `word` properties:

`font string`

This property will return a `string` like "Helvetica."

`color color`





TextEdit can have zero or more open documents. Each one of these documents is con-  
document object with its own properties or attributes. Each open document is indexed  
back in the manner of document 1 (the frontmost document if you make TextEdit  
application), document 2, and so on. For example, to count the open documents use

```
tell app "TextEdit" to count documents
```

To close an open document, use:

```
tell TextEdit to close document 1
```

(or whatever its index is). See the document class description for a demonstration of a  
document's properties.

## window

A TextEdit window is a desktop window that is showing a TextEdit document. You can  
references to all the names of the open TextEdit windows by using the code:

```
tell app "TextEdit" to get name of windows
```

This code returns a list that might look like:

```
{"newfile.rtf", "newfile 2.rtf"}
```

The latter list contains the name of one window (i.e., the filename of the document  
the window) as a string.

The following are application properties:

`frontmost integer (read-only)`

This property returns 1 only if TextEdit is the active application (if you click on a  
window then TextEdit becomes the active application); it returns otherwise.

`name string (read-only)`

This property returns "TextEdit."

`version integer (read-only)`

This property represents the application's version number, which returns in Mac

`class integer (read-only)`

Getting the class property caused a script error with TextEdit and Mac OS X.

## color

color objects have just one property: class. Most of the other TextEdit classes, such  
character, word, paragraph, and text, have color properties that can be queried  
AppleScript. They return data value types, as in <<data RGB FFFF433951F7>>.

The following is a color property:

`class integer (read-only)`

The TextEdit color object has a class property whose value is <<class RGB >>

TABLE

## Part VI: Appendixes

TABLE

PREVIOUS

NEXT

PREVIOUS

NEXT

## Appendix A. Standard Scripting Additions

Scripting additions are a powerful element of AppleScripting that give it almost infinite extensibility. Their code libraries live inside the *startup disk:System Folder:Scripting Additions* folder in OS 9. Figure A-1 shows what their icons look like. Known among the scripting cognoscenti as *osax* (singular form, stands for Open Scripting Architecture Extension) or *osaxen* (a plural form), the scripting additions give you commands you can use almost anywhere in your script. Ever since Mac OS 8.5, Apple Computer has bundled a number of the most useful scripting additions into the Standard Additions file and installed it with your operating system. In Mac OS X, the filepath for the Standard Additions file is */System/Library/ScriptingAdditions/StandardAdditions.osax*.

Figure A-1. Scripting addition files in OS 9



 In Mac OS X, if you want a scripting addition to be available to all users, then the administrator (the first user who installs Mac OS X, or somebody she designates as administrator) should place it in */Library/ScriptingAdditions/*. This administrator should first create the *Scripting Additions* folder if it does not yet exist. If you want a scripting addition to only be used by one user, place it in this directory: */users/username/library/ScriptingAdditions/*. You can create this directory yourself in a particular user's *Library* folder, if the *Scripting Additions* folder does not yet exist there.

The Standard Additions include the following scripting additions:

|                                     |                                       |
|-------------------------------------|---------------------------------------|
| <i>ASCII character</i>              | <i>mount volume</i>                   |
| <i>ASCII number</i>                 | <i>new file (OS 9 and prior OSes)</i> |
| <i>beep</i>                         | <i>offset</i>                         |
| <i>choose URL</i>                   | <i>open for access</i>                |
| <i>choose application</i>           | <i>open location</i>                  |
| <i>choose file</i>                  | <i>path to</i>                        |
| <i>choose file name (OS X only)</i> | <i>random number</i>                  |
| <i>choose folder</i>                | <i>read</i>                           |
| <i>choose from list</i>             | <i>round</i>                          |
| <i>clipboard info</i>               | <i>run script</i>                     |
| <i>close access</i>                 | <i>say</i>                            |
| <i>current date</i>                 | <i>scripting components</i>           |
| <i>delay</i>                        | <i>set eof</i>                        |

|                           |                             |
|---------------------------|-----------------------------|
| <i>display dialog</i>     | <i>set the clipboard to</i> |
| <i>get eof</i>            | <i>set volume</i>           |
| <i>handle CGI request</i> | <i>store script</i>         |
| <i>info for</i>           | <i>summarize</i>            |
| <i>list disks</i>         | <i>the clipboard</i>        |
| <i>list folder</i>        | <i>time to GMT</i>          |
| <i>load script</i>        | <i>write</i>                |

Figure A-2 shows the Standard Addition's dictionary in Mac OS 9.

Figure A-2. Standard Addition's dictionary window

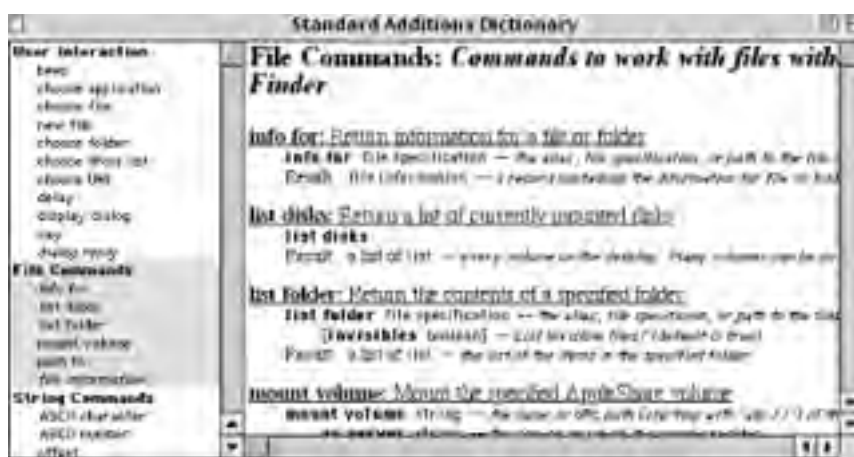

Any programmer, not just Apple's, can create a scripting addition. This mechanism has spawned many third-party osaxen (i.e., those not developed by Apple), which allow you to parse HTML or XML in search engines, use regular expressions in searches, negotiate a directory tree and do something with each encountered file (the *walk folders* command of Jon's Commands), and initiate many other tasks that you would otherwise have to program with your own code in AppleScript or not be able to accomplish with a script. Examples of some of these third-party scripting addition files are Akua Sweets, Jon's Commands, XML Tools. The site <http://osaxen.com> contains an osax database.

How do scripting additions work in Mac OS 9? When you use a command in a script, the application ends up receiving the command depends on the command's script context. The command or AppleScript could be sent to one of the following targets:

- The app identified in the "tell" block that contains the command. In other words, if AppleScript encounters:

```
tell app "Photoshop 5.0" to do script "New_gif"
```

then the script will send the *do script* command (or Apple event) to Photoshop. If the command inside the `tell` block could not be found in the program's dictionary, then AppleScript would look elsewhere for the command's handler, such as in the contents of the Scripting Additions folder.

- A subroutine that you have included in the script. If you have defined a subroutine called "TimesTwo" in your script and the command *TimesTwo()* appears in your script, then your script subroutine will handle the *TimesTwo()* call.
- A script object that has been loaded into the script where the command was used. See the *load script* description in this chapter and [Chapter 9](#), for more information on script objects.
- A scripting addition file.

When AppleScript searches for the target of a script command it looks, among other places, inside the *Scripting Additions* folder for an application, an application alias, or a scripting addition file. For example, we have used the *display dialog* scripting addition in code samples throughout this book. This displays a modal dialog to the user and optionally allows you to request them to enter some information into a field before they dismiss the dialog box by clicking a button (or before it closes if you specify that the window disappears after a certain number of seconds). The reason you can just randomly include *display dialog* in your script (with some exceptions explained later) is that AppleScript will search the *Scripting Additions* folder for the recipient or handler of this command and find it within the *Standard Addition* on Mac OS 9. Some applications, such as ColorSync Extension, do not allow the use of *display dialog* or the "tell" blocks that target them (e.g., `tell app "Colorsync Extension"...`). You will receive a "user interaction allowed" error message.

**Example A-1** shows how two handy scripting additions, *display dialog* and *offset*, can be used in a script that involves different types of commands. Read the script comments to find out the targets of each command.

### Example A-1. Using Standard Additions in a Script

```
(* AppleScript finds the display dialog osax inside the Standard Additions
file, so you don't have to use any tell statements *)
display dialog "Enter your first and last names" default answer ""
set names to the text returned of the result (* names is set to a string like
"Bruce Perry" or whatever the user enters. *)

(*
AppleScript also finds the offset command inside Standard Additions. Offset
searches for one string inside of another and returns the character position
as an integer or zero if it doesn't find the string (in this case the search
for character is a space character). We are using it to locate the space
character that separates the first and last names.
*)
set sp to (offset of " " in names)

(*
The first name is pulled out of the string by getting all the characters up to
but not including the space character that follows the first name
*)
if sp  $\neq$  0 then (* if a space character is found, there must be at least 1
```

```
names in the string *)
set first_name to characters 1 thru (sp - 1) of names
tell application "BBEdit 5.1"
    activate
    (*
    'insert text' is a BBEdit command, so it receives the 'insert text'
    *)
    insert text names
    (*
    the display dialog command will not be sent to BBEdit, even though :
    *)
    display dialog (first_name as text)
end tell
end if
```

As an AppleScripter, you will become very fond of some osaxen and use them *all* the time. You will discover new ones and realize "hey, this makes scripting web page downloads (or whatever) much easier." This chapter describes the commands and classes included with the Standard Additions collection found inside the *startup disk:System Folder:Scripting Additions* directory in OS 9. Again, the Mac OS X path to this file is */System/Library/ScriptingAdditions/StandardAdditions.osax*. This group of scripting additions was installed with Mac OS 9 and Mac OS X. The classes described in this chapter are objects returned by certain commands, such as the `file information` object (a `record` type or associative array in AppleScript) returned by the *info for* command.

TABLE OF CONTENTS

PREVIOUS

NEXT

## Standard Additions

---

### Dictionary commands

#### *adding folder items to alias*

This is a Folder Action command covered in [Section of Chapter 26](#).

#### *ASCII character integer*

This command returns the ASCII character associated with the number provided as a parameter. For example, the command `ASCII character 80` returns the string "P."

#### *ASCII number integer*

You can find the ASCII number of a character by using code, such as `ASCII number "P"` (integer of 80).

#### *beep integer*

This makes the beep sound `integer` number of times, or once if a parameter is not included.

#### *choose application*

This command opens the choose application dialog box, which only lists the programs running in the current window. [Figure A-3](#) shows this dialog. [Figure A-4](#) shows what this dialog looks like in the OS X release. The example lists the running applications, then opens the user's choice. Note that *choose application* only lists the running applications, not the faceless background applications that the user cannot interact with (they can quit some of the applications, however).

**Figure A-3. The OS 9 choose application window**

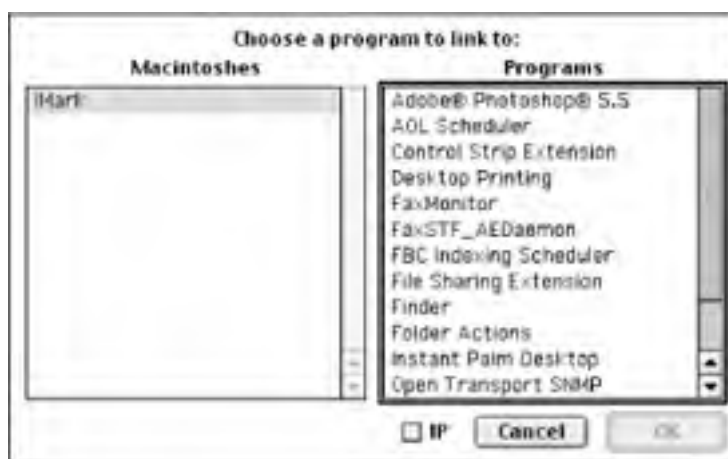

**Figure A-4. The choose application window in OS X**





```
try -- capture error if they choose a 'background only' app
    tell (choose application application label "Choose one program"--
        with prompt "Here are the running applications") to activate
    on error errmsg
        display dialog errmsg
    end try
application label string
```

This `string` appears at the top of the application list.

*with prompt* `string`

This `string` appears at the top of the dialog box.



Mac OS 9.1 adds two parameters to the *choose application* scripting addition: `multiple selections allowed` and `as class type` (these are described elsewhere in this note). The Mac OS X Standard Additions dictionary alters *application osax* to remove the `application label` parameter and add two optional parameters: `with title`, `multiple selections allowed`, and `as class type`. `with title` lets you specify the title for the dialog window, as in:

```
choose application with title "Choose your favorite App"
```

`multiple selections allowed` is a boolean value that if `true`, allows choosing more than one application. `as class type` is designed to let the script *choose application* return values as application, alias, or file types. However, in AppleScript 1.6, this return value was only available as an application type.

*choose file*

This *osax* opens a dialog box, allowing the user to choose a file to open, which can then be stored in a variable, as in:

```
set f to (choose file with prompt "Choose a file on the local disk")
```

If the user presses the Cancel button on the *choose file* dialog instead, then an error is raised and the script terminates. You can catch this error (error number -128) with a `try` block and thus allow the script to continue as in the following example (Figure A-5 shows the choose file window):

```
try
    c_file( ) (* call the scripts c_file subroutine which uses the choose
osax *)
    on error number ern
        if ern = -128 then (* the user clicked the cancel button on the dialog
            display dialog "User cancelled"
        else
            display dialog "An unknown error occurred with file choosing."
        end if
    end try
on c_file( ) -- define the subroutine
    set f to choose file
    display dialog (f as text) -- display the file path as text
end c_file
```

Figure A-5. The choose file window

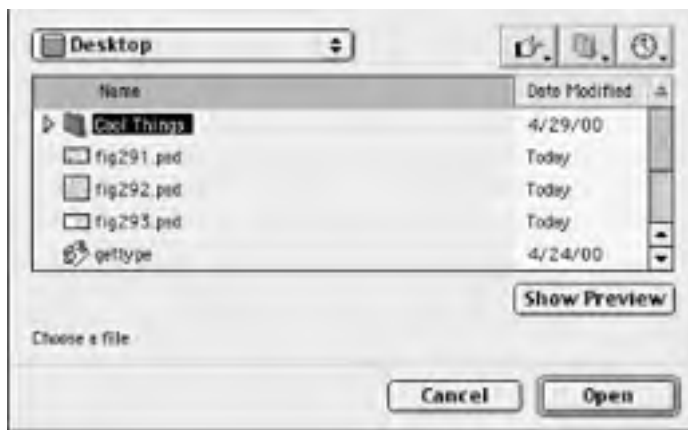

with prompt string

This optional labeled parameter allows you to include a message or prompt with the dialog.

```
choose file with prompt "Choose a file on the local disk"
```

of type list

You can restrict the file types listed in the *choose file* dialog with this labeled parameter.

```
choose file of type {"TEXT"}
```

*choose file name*

This Mac OS X osax replaces the *new file* osax of AppleScript in Mac OS 9.0.4. *choose file name* is available in Mac OS 9.1. This scripting addition displays a dialog box to the user. The user can enter a filename and a location for a file that does not yet exist (a `file specification` object is returned from this command). The return value in Mac OS X looks like:

```
file "Mac OS X:users:bruceper:library:desktop:mydbfile"
```

In effect, a `file specification` is like a template for a file that you will create in the future. The dialog box shows what the *choose file name* dialog box looks like.

**Figure A-6. The choose file name dialog box**



with prompt string

This prompt or message appears on the dialog box, as in *choose file name with prompt* "choose the location and name for a new file" default name *mydbfile*

default name string

If you want the *choose file name* dialog box to be displayed with a default *file name* already in the "Save As:" text box, use this parameter.

### *choose folder*

Use this command if you want to interact with the user and get them to choose a directory or folder. For example:

```
choose folder with prompt "Choose a folder to save your files  
in"
```

with prompt string

This optional labeled parameter adds a message to your dialog box so the user knows producing the dialog box in the first place. See the *choose folder* example.

*choose from list* list

Lots of AppleScript commands return lists as data types. This handy scripting addition allows user a list of items in the form of a dialog box. Figure A-7 shows this window. The user can or more items from the list (depending on whether `multiple selections` are allowed). box is dismissed, the script receives a list of the selected items as a return value:

```
set fruitList to (choose from list allFruits)
```

**Figure A-7. The choose from list window**



with prompt string

Use this optional labeled parameter to add a message to the top of the dialog box.

default items list

If you included this optional parameter, then the list of strings will be initially selected (if `firstFruits` was a variable that contained a list of strings):

```
choose from list allFruits default items firstFruits
```

OK button name string

You can give the OK button your own label, as in:

```
set fruitList to (choose from list allFruits OK button name "Sub  
cancel button name string
```

You can give the Cancel button on the dialog box your own label, as in:

```
set fruitList to (choose from list allFruits cancel button name  
multiple selections allowed boolean
```

If you want to give the user the option to make more than one choice in the dialog box: labeled parameter to `true`.

```
empty selection allowed boolean
```

If set to `true`, this labeled parameter allows the user to click the OK button without any selected and not raise an error.

### *choose URL*

This command opens up the Network Browser and allows the user to choose a URL involving network services (as constants) identified in the first labeled parameter.

showing list of constants

This parameter can be one or more of the following constants:

|                    |                     |
|--------------------|---------------------|
| Directory services | News servers        |
| File servers       | Remote applications |
| FTP Servers        | Telnet hosts        |
| Media servers      | Web servers         |

The return value is a `string` URL, as in `http://my.yahoo.com`. For example:

```
choose URL showing {Web servers,File servers} editable URL false
editable URL boolean
```

Set this parameter to `true` if you want to allow the user to enter a URL.

### *clipboard info*

This command returns a `list` of lists. Each `list` contains two values separated by a comma and size of the item on the clipboard. For example, if you select and copy an image to the clipboard `clipboard info` would return a value such as `{{picture, 14368}}`. The second number is the size in bytes. If you selected and copied the word "HI", then this command would return `{{string, 2}}`, two bytes long. If you copied some styled text, for instance (i.e., text that has a certain font), the information return value would involve more than one `list` inside the outer `list`, such as `{{Clipboard text, 42}.}`

```
for class
```

Use this optional labeled parameter if you only want to see clipboard information of a class.

```
clipboard info for string
```

Use the keyword `for` followed by the name of the class.

### *close access (file reference number, alias, or file specification)*

Use this command to close access to a file you are reading from and writing to.

### *closing folder window for alias*

This is a Folder Action command covered in [Section of Chapter 26](#).

### *current date*

This command returns a `date` object of the form:

```
date "Wednesday, May 24, 2000 8:50:06 AM"
```

You will use this scripting addition all the time! Since the return value is a `date` object, you can access date-related properties from it, such as the *time string* ("8:50:06 AM"), day, month, and year. See the description of the `date` data type. The following example shows how to display various attributes of a date object.

current date:

```
set theDate to current date (* osax returns a date object and stores
theDate *)

(* get various date properties *)

set d to day of theDate

set m to month of theDate

set y to year of theDate

set ts to time string of theDate

set mesg to "Here's info about today:" & return &-
"time: " & ts & return &-
"day: " & d & return &-
"month: " & m & return &-
"year: " & y & return

display dialog mesg
```

*delay* **integer**

This useful osax delays the script processing for *integer* number of seconds, as in *delay* the *sleep* function in Perl. There are many reasons to delay a script for a few moments, such as unpredictable download time of web documents. You might want to pause a script as a browser downloads a page before the script reports an error in the download. By the way, use the *download* addition to download web pages using AppleScript. *download* is covered in [Chapter 18](#).

*display dialog*

This is one of the principal ways an applet can interact with the user, either by displaying a message or by requesting them to enter text in an edit field. *display dialog* may be one of the very top of your "indispensable scripting addition" list. This command can optionally add an edit field for receiving text entries from the user by including the *default answer ""* parameter (passing an empty string to this labeled parameter displays an edit field with no text in it). *display dialog* has five options. For example, you can automatically make the dialog go away with code, such as:

```
display dialog "I disappear after five sec." giving up after 5
```

*display dialog* returns a *dialog reply* object, which is just like a *record* data type. [Chapter 18](#) covers the *record* type. See the *dialog reply* class description in this chapter.

*default answer string*

Include an empty *string* (as in *default answer ""*) to display an empty edit field to the user. Include a non-empty *string* as a default value for the edit field. The *string* can be up to 255 characters long. If you do not include this parameter, then the dialog box does not have an edit field.

*buttons list*

You can add up to three of your own button labels to the dialog:

```
display dialog "Enter one of your names" buttons-  
{ "first", "last", "middle" } default answer ""
```

The first button in the list is the dialog button on the left, and the next listed buttons are right. If you do not include this parameter, then the dialog box has two buttons: Cancel and OK. To detect which button dismissed the dialog by testing the `button returned` property of the dialog box looks like:

```
{text returned:"bruce", button returned:"first"}
```

In other words, the return value of `display dialog` is like a `record` data type, which give the returned text and button.

`default button` number **OR** string

You can specify a default button that will have a dark border around it signifying it can be pressed by pressing the return key. If you do not include this parameter, then the dialog box has Cancel and OK. Identify the default button by its `string` or order in the buttons list. In the example, Keep It is the default button:

```
display dialog "how much of a reimbursement do you want?"- butto  
{ "Send It", "Keep It" } default button 2
```

*with icon* number, string, or the constants `stop`, `note`, or `caution`

You can display one of the standard Apple dialog icons with this parameter. The dialog icons are: Stop (number 0), Note (1), and Caution (2). (See [Figure A-8](#).) As an alternative, if you specify the number of an icon (as in `with icon 9`) stored as a resource in the script file or current application, AppleScript displays that icon in the dialog box. AppleScript searches the script file, the application (i.e., the one identified in a `tell` statement), and the System file, in that order, for the resource.

**Figure A-8. Display dialog with a Note icon**

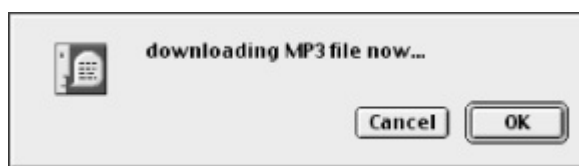

*giving up after* integer

This command usually displays a modal dialog, meaning that it is the frontmost window and you must dismiss it to access any other windows. Since the scripter is never sure about the conditions of execution (what if the applet is executed over a network and the machine happens to be down at that moment?), it is often a good idea to make the dialog box disappear automatically after a certain period, such as several seconds. For example:

```
display dialog "Are you there?" default answer "Yes" giving up-
```

*get eof*

This command returns the length in bytes of a file's contents, as in:

```
get eof (alias "macintosh hd:desktop folder:myfile.txt")
```

The return value is an `integer`. `get eof` does not return the size of the file on disk, just the number of bytes in the file's contents.

data that can be read from the file using the `read osax`. See the *info for scripting* addition for disk size of the file, as in:

```
(size of (info for theFile))
```

See the *open for access* command for a description of reading and writing to files with AppleScript.

## Handling User Interaction with Mac OS X

Due to Mac OS X's Unix origins, only the applications that can execute AppleScripts, such as Script Runner, and the applications that have a built-in Scripts menu, will load and recognize the command properties of scripting additions that require user interaction. This means that, according to Apple C application such as TextEdit will not display a dialog if you use a *display dialog* command inside a `try` block:

```
tell app "TextEdit"
    activate
    display dialog "Hi" -- this code will fail to display a dialog
end tell
```

Apple Computer suggests two strategies to deal with this Mac OS X issue:

1. Execute scripts with Script Runner. [Chapter 1](#), describes the Script Runner. Script Runner is execute the scripts saved as compiled script files (as opposed to Mac OS X applets). To work around the user-interaction problem with Mac OS X, you do not need to change a script that already runs on Mac OS 9.1 as long as it is saved as a compiled script and is executed by Script Runner.
2. Alter scripts to bring the script applet to the foreground when using *display dialog*. The script displays the dialog, then the script can return any other applications, such as TextEdit, to the foreground. Here is a simple example that does not do anything special with TextEdit but offers a solution to the user-interaction problem described by this sidebar:

```
tell app "TextEdit"
    activate
    set userName to my showDialog( ) (* call the script's showDialog
end tell

on showDialog( )
    tell me to activate (* bring the applet itself to the foreground
    set theResult to (the text returned of (display dialog "Enter your name please" default answer ""))
    tell app "TextEdit" to activate
    return theResult
end showDialog
```

This applet temporarily leaves the TextEdit application context to call a user-defined handler, which displays the dialog and gets some user input. Then the applet activates TextEdit again.



### *handle CGI request* string

If you are using the Mac as a web server, you can use AppleScript and the *handle CGI request* addition to process Common Gateway Interface (CGI) scripts. In older implementations of Mac programs, you had to define a handler using raw syntax such as `<<on event WWW?sdoc>>` changed with the new Standard Additions. CGI scripts are used in web applications that process data, among other web-related tasks. When the web user submits the form to the web server intercepts the form and processes its data. The `string` parameter contains the path of the CGI server, which might look something like `/cgi-bin/myCGI.acgi`. The following example shows what a *handle CGI request* CGI looks like. The web server generates most of these parameter values; you do not have to look at them in your CGI program. They are the equivalent of what Unix CGI program environment variables, which are data the web server generates reflecting information about the request.

```
on handle CGI request the_path
    searching for query_string
    with posted data post_string
    of content type mime_string
    using access method acc_string
    from address ip_string
    from user user_string
    using password passw_string
    with user info info_string
    from server serv_string
    via port port_string
    executing by path_string
    referred by ref_string
    from browser agent_string
    using action cgi_string
    of action type typ_string
    from client IP address ipc_address
    with full request req_string
    with connection ID id_integer
end handle CGI request

searching for string
```

This is the data that follows the "?" character in the URL when the HTTP GET method is used. The entire URL for sending form data might look like: `http://www.formcorp.com/cgi-bin/myCGI?first=Bruce&last=Perry`. `searching for` would contain the string "first=Bruce&last=Perry."

```
with posted data string
```

This contains the data sent with the POST HTTP method. This string could look like "first=Bruce&last=Perry."

of content type string

This is the Multipurpose Internet Mail Extensions (MIME) type for the data sent to the C example, the MIME type for a web page is "text/html." The MIME type for form data sent HTTP method is "application/x-www-form-urlencoded."

using access method string

This string is either "GET" or "POST."

from address string

This labeled parameter contains the IP address of the entity making an HTTP request. For example, if the person sending the form data to the CGI program has an IP address "24.169.24.11," then the from address string contains this value.

from user string

If the user is being authenticated on the web server for security reasons, then this string contains the username.

using password string

If the user is being authenticated on the web server for security reasons, then this string contains the password of the user.

with user info string

This string may contain additional user information such as an email address.

from server string

This is the name of the server application sending the request.

via port string

This string is the TCP/IP port number of the server, such as "80."

executing by string

This string is the path to the CGI script, as in */cgi-bin/mycgi.acgi*.

referred by string

This is the URL from which the user linked to the CGI program. For example, this could be the user filled out before they submitted the form to the CGI program, as in <http://www.formcorp.com/form.html>.

from browser string

This string contains the name of the user agent or browser the web user is using.

using action string

This string also contains the path to the CGI program, as in */cgi-bin/mycgi.acgi*."

of action type string

This string returns one of these values: PREPROCESSOR, POSTPROCESSOR, C

```
from client IP address string
```

If the client has his own IP address (for instance, if he is a client on a Local Area Network) the `string` contains that address. An example is `192.168.0.5`.

```
with full request string
```

This is the full request sent to the server. It might look like `http://www.formcorp.com/cgi-bin/form.cgi?first=Bruce&last=Perry`.

```
with connection ID integer
```

This `integer` parameter represents the server-to-client connection.

*info for* alias, file specification, or string path to the file or folder

You can grab a bunch of information on a file or folder, as long as you know its directory path and pass to this `osax` as a `string`. For example:

```
info for "macintosh hd:desktop folder:"
```

The return value is a `record` that looks like this:

```
{name:"Desktop Folder", creation date:date "Thursday, December 07, 1995 10:48:10 AM", modification date:date "Thursday, May 25, 2000 9:36:22 AM", icon position:{-1, -1}, visible:true, size:311307, folder:true, alias folder window:{0, 20, 1024, 768}}.
```

You can use the *path to scripting* addition to fill out the details of an unknown file path.



In AppleScript 1.5 and later, *info for* now returns the size of a file or folder as a `real` data type (e.g., even "0.0" is given as the size of an empty folder using *info for*), in order to accommodate the files or folders that are greater than two gigabytes in size.

For instance, if you know a file called *cgi.txt* is on your desktop, then the following code returns information about that file, such as its creation date and size:

```
info for ((path to desktop as text) & "cgi.txt")
```

The full pathname of this file might be *macintosh hd:desktop folder:cgi.txt*, but the path to `osax` writing. The *info for* scripting addition returns the following type of `record` value:

```
{name:"cgi.txt", creation date:date "Thursday, May 25, 2000 9:36:22 AM", modification date:date "Thursday, May 25, 2000 10:03:19 AM", position:{832, 92}, visible:true, size:2807, folder:false, alias:false, locked:false, busy status:false, file creator:"R*ch", file type:"TEXT", version:"", long version:"", default application:alias "Macintosh HD:5.0:BBEdit 5.0:BBEdit 5.1"}.
```

### *list disks*

This scripting addition returns a `list` of disk names mounted on your desktop. An example return value is:

```
{"Macintosh HD1", "H2gig", "HF2gig", "scratch"}.
```

### *list folder* alias, file specification, or string path

This command lists the items in a folder, as in:

```
list folder "macintosh hd:myfolder"
```

The return value is a `list` of strings. The following example lists the contents of the desktop (the path to osax):

```
list folder (path to desktop) (* returns folders and files as a list of names *)
```

### *load script* alias

This command loads a script object into the script that contains the *load script* statement. The script then uses that script object's properties and methods as though the loaded script was a locally loaded script. [Chapter 9](#) describes script objects.

The following example loads a script object called `DateLib` and stores the object in a variable. The script then calls that script object's `parseDate` method by using the statement `dlib's parseDate` (i.e., the `parseDate` method of the `DateLib` object, a reference to which is stored in the `dlib` variable). This method takes a `date` object and a `boolean` variable as parameters and returns a reformatted date string that looks like "05/25/2000." If the `boolean` parameter is `false`, then the date string does not include leading zeros (the latter string would be "5/25/2000"). The following example includes the definition of `parseDate`, but this method is already available from `DateLib` variable:

```
(* use the path to osax to get a reference to a file on the desktop *)
set dlib to load script (path to desktop as text) & "DateLib"

dlib's parseDate(current date, true) (* returns a date string such as
"05/25/2000" *)

(* parseDate definition *)

on parseDate(theDate, leadingZeros)
    local mydate
    local new_date_str

    try -- return "0" if the theDate or boolean parameter is invalid
        set mydate to theDate
    end try

    set month_part to my getMonthInt((month of mydate), leadingZeros) as string
    -- getMonthInt method is defined in the DateLib script
    set day_part to (day of mydate) as string
```

```

    -
    set year_part to (year of mydate) as string
    if leadingZeros then
        if (day_part as integer) < 10 then
            set new_date_str to (month_part & "/0" & day_part & "/" &
                & year_part) as string
        else
            set new_date_str to (month_part & "/" & day_part & "/" &
                & year_part) as string
        end if
    else
        set new_date_str to (month_part & "/" & day_part & "/" &
            year_part) as string
    end if
    return new_date_str
on error
    return "0"
end try
end parseDate
```

#### *mount volume* string

Use this osax to mount a volume on your desktop from a remote computer. The `on server` parameter is the only required parameter when using the AppleTalk form of `mount volume` (see the `upcc` TCP/IP form of `mount volume`). You have to add the Apple Filing Protocol (AFP) prefix ("`afp://`" connecting with the volume via TCP/IP).

`on server` string

Specify the file server name with a string, as in `on server "StacyMac"`. This parameter

`in AppleTalk zone` string

Specify an AppleTalk zone with a string:

```
mount volume "macintosh hd" on server "StacyMac" in AppleTalk-
"graphics_dep" as user name "powerpcl" with password- "#go9$4r"
```

`as user name` string

If the user has to be authenticated with a username and password before mounting a volume, these parameters can be included with the `mount volume` osax. Pass the username as

```
as user name "powerpcl"
```

with password string

Include a password as a `string` for the user identified in the `as user name` parameter for guest access.



The `mount volume` command takes the following form when mounting a volume over a TCP/IP network:

```
mount volume "afp://user:password@192.168.0.2/MacHD"
```

The command uses the Apple Filing Protocol ("`afp://`"), followed by the user name and password separated by a colon, the `@` sign, the IP address of the server, and the name of the volume you want to mount. In Mac OS 9.1, `mount volume` will use the Keychain for the user name and password information if you have left this information out of the mount volume URL, as in `mount volume "afp://192.168.0.2/MacHD"`.

*moving folder window for alias*

This is a Folder Action command covered in [Section of Chapter 26](#).

*new file*

`new file` allows you to request a `file specification` from the user and then use that file specification to download a page with the `download` osax (see [Chapter 18](#)). This osax displays a common dialog box that allows the user to navigate to a directory and save a file. A `file specification` returns the name of a file, even though the file does not yet exist. The following example gets a file specification and then downloads a web page to it:



AppleScript 1.5.5 on Mac OS 9 altered this osax and changed the name to `name`. See the *choose file name* description.

```
set fspec to (new file default name "home_URL.html")
tell application "URL Access Scripting" to
download "http://www.parkerriver.com" to fspec with progress
with prompt string
```

You can add a message to the dialog box with this command.

```
default name string
```

Give the `file specification` a default name (the user can change this):

```
set fileSpec to (new file default name "myfile").
```

*offset*

This handy string-manipulation command finds the first occurrence of one `string` inside of another `string` and returns the 1-based position of the interior `string` as an `integer`. It returns 0 if the `string` is not located in the `string`. For example, `offset of "a" in "and"` returns 1, because the "a" inhabits the first position of the word "and." The following example shows how to use the `offset` osax in a function that checks if a `string` begins with "<," ends with ">," and has at least one character that is not a space character. (An actual HTML or XML tag-validation function would have to do much more than this check.)

```
checkTag("<html>") -- call the function with a string parameter
(* function definition *)
on checkTag(str)
  (* initialize booleans and string length variable *)
  set openTag to false
  set closeTag to false
  set notEmpty to false
  set len to length of str
  if (character 1 of str) = "<" then set openTag to true
  repeat with c in (characters of str) (* examines each character in
string *)
    set offs to (offset of c in str) (* what position does the char
the string ? *)
    if offs = len then exit repeat (* we check the last string char
repeat loop, so exit here *)
    (* if the character is not the first or last character and not
then the tags do not just surround a space character *)
    if (offs > 1 and offs < len) and (ASCII number c)  $\neq$  32 then
      set notEmpty to true
    end repeat
  if character len of str = ">" then set closeTag to true (* check l
string character *)
  if openTag and closeTag and notEmpty then
    display dialog "It's not empty and has opening and closing tags."
end checkTag
of string
```

Specify the `string` you are looking for with the `of` keyword, as in:

```
offset of "a" in
"animal"
```

```
in string
```

Use the `in` keyword to identify the outer `string` you are searching for the inner `string`

offset of "a" in "animal"

### *opening folder* alias

This is a Folder Action command covered in [Section of Chapter 26](#).

### *open for access* alias

Use this osax to open a file and read and/or write to it. If the `open for access` parameter is a `specification` for a file that does not yet exist, then a new file is created. This is a primary for file input and output so you are likely to use it often. This scripting addition is closely related to `write`, and `close access` scripting additions. You should close access to a file when you finish not block any other operations that need access to that file. The following example reads a file, then closes access to the file. `open for access` returns a file-reference number, which can be used with `close access` and other commands:

```
(* this script uses the path to, open for access, get eof, read, and
access scripting additions *)

set theFile to alias ((path to desktop as string) & "write.txt")
set fref to (open for access theFile)
set tsize to (get eof theFile)
read fref as string from 1 to tsize
close access fref

write permission boolean
```

If you want to write to the file, use the `write permission true` parameter. Otherwise, you will get an error that write permission is not allowed. In other words, `write permission is false`.

### *open location* string

This osax opens the URL, such as a web page (`http://my.yahoo.com`) or FTP site (`ftp://park:.....@12.16.160.221/`) in the application you have selected in the Internet control panel of the Internet Config application. For example, if Netscape 6 is your default browser then `open location "http://my.yahoo.com"` opens that page in the Netscape browser.

`error reporting boolean`

If you include the `error reporting true` parameter, a dialog box reporting errors is displayed.

### *path to* constant or application

`path to` returns the path to folders or applications, depending on the parameter you use. You can use the following constants to get the path as either an `alias` or `string` to a common location such as a folder:

|                       |                         |
|-----------------------|-------------------------|
| At Ease applications  | At Ease documents       |
| apple menu            | application support     |
| control panels        | control strip modules   |
| desktop Preferences   | modem scripts           |
| editors               | desktop pictures folder |
| Folder Action scripts | extensions              |



|                         |                            |
|-------------------------|----------------------------|
| fonts                   | frontmost application      |
| internet plugins        | Help                       |
| launcher items folder   | keychain folder            |
| plugins                 | modem scripts              |
| printer drivers         | printer descriptions       |
| scripts                 | printmonitor               |
| shared libraries folder | scripting additions folder |
| stationery folder       | speakable items            |
| trash folder            | shutdown items             |
| temporary items folder  | startup items              |
| voices folder           | users folder               |

Or, you can get the path to a running program by specifying the application, as in:

```
path to application "BBEdit 5.1" as string
```

You can get the path as an `alias` (which is the default—you do not have to specify as `alias`):

```
as alias or as string
```

Since an `alias` return value is the default, `path to desktop` returns an `alias` path:

```
alias "macintosh hd:desktop folder:"
```

and:

```
path to desktop as string
```

returns a `string` type, as in:

```
"macintosh hd:desktop folder:"
```



The OS X Standard Additions file added a `from...domain` optional parameter to `path to desktop`. For instance, using this parameter, `path to desktop` provides a path to the desktop folder based on the domain you specify. The `from` parameter can take any one of the four constants: `System domain`, `local domain`, `shared domain`, or `user domain`. For example:

```
set dpath to (path to desktop from user domain)
```

The latter code phrase returns a value that looks like:

```
alias "Mac OS X:Users:bruceper:Library:Desktop:"
```

Whereas if you used the `local domain` parameter, the return value might be:

```
alias "Mac OS X:Library:Desktop:"
```

### *random number* number

You can generate a random number with this `osax`, optionally including an upper-limit number:

```
set num to (random number 100)
```

If the upper-limit value is a `real` number, as in `random number 100.0`, then the random number is a `real` type. A `real` number type has a fractional part or decimal point, whereas an `integer` type does not (see the description of the `real` data type in [Chapter 3](#)). If the upper-limit number is an `integer` or `real` number, the result will be an `integer`. Finally, if the upper-limit number is omitted, as in:

```
set num to random number
```

then you will get a `real` number between 0 and 1 that looks like 0.408063409023. The result will be 12, meaning that there will be 12 digits on the right side of the decimal point. The following example shows a random number that could help pick a card in a playing-card game by generating a random number between 0 and 52:

```
cardNumber( ) -- call the method defined below
on cardNumber( )
    set cd to (random number 100000) mod 52 + 1
    return cd
end cardNumber

from number integer Or real
```

You can produce a random `integer` or `real` within a range of numbers, such as:

```
random number from 100.1 to 500.3
```

If you include this `from number` parameter, you have to use the `to number` parameter. The latter code returns a number such as 319.675894353425. If you included two integers, the result will also be an `integer`. If either one of these numbers is a `real`, the result will be a `real`. Example:

```
random number from 100 to 200.5
```

returns a `number` with a decimal point and fractional part (i.e., a `real` number).

```
to integer Or real
```

Specify the upper level of a range with the `to` keyword followed by an `integer` or `real`. If you use the `from` parameter with `random number` then you have to use this `to` parameter. If the `to` parameter is a `real` then the random result will be a `real` data type.

```
with seed number
```

Use this parameter if you want to produce a random number that steadily increases in value. The following example shows the random numbers generated by using a seed that increases each time the `random number` statement is executed:

```
on ranNumber( )
    set counter to 0
    repeat 5 times
        set counter to counter + 1
        set num to random number with seed counter
    log num
```

```
        end repeat
    end randomNumber

    (* results from Script Editor's event log *)

    random number with seed 1
--> 0.293460940421

    random number with seed 2
--> 0.500003913185

    random number with seed 3
--> 0.603275399567

    random number with seed 4
--> 0.706546885948

    random number with seed 5
--> 0.758182629139
```

#### **read** reference number, alias, or file specification for a disk file

Use this command to read bytes from a file. Use the keyword `read` followed by the file reference number, alias, or the number returned by the *open for access* command. Generally, you get the amount of data from the file first with the *get eof* command, as in:

```
set theSize to (get eof theFile)
```

This command returns an `integer` number of bytes. Then you can read the first half of a file with the following code:

```
read theFile from 1 to (theSize div 2)
```

Close the file after you have finished reading it with:

```
close access theFile
```

```
using delimiter anything
```

This optional labeled parameter specifies the value you can use to separate the chunks of text. For instance:

```
read theFile using delimiter return as text
```

uses a `return` character as the delimiter. This code returns a `list` in which each line is a `list` member, as in:

```
{"Hi readers this is a short bit of text.", "Separated by a line
```

You could use this parameter to read from a tab- or comma-delimited file, for instance, and store the values into a database-management system. The `as class` (e.g., `as text`) parameter you use `using delimiter`.

```
using delimiters list
```

You can use more than one delimiter to generate a list of read-in values, as in:

```
read theFile using delimiters {",",";"} as text
```

This reads in values separated by either a comma or a semi-colon and returns these values as members of a `list`. The `list` does not contain the delimiters; they are just used to separate each value. The `as class` (e.g., `as text`) parameter is required if you use `using delimiters`; this parameter is optional.

```
as class
```

Use this optional parameter to specify the data type of the return value. Use `as text` unless you are reading in a series of numbers, dates, or other valid alternative data type. For example, `read theFile using delimiters {",",";"} as integer` reads three lines of numbers separated by tabs and stores them as integers; it could take those numbers and use AppleScript to put them in a database. The code uses the `return` labeled parameter to prevent AppleScript from reading in a `return` character and convert it to an `integer`, which would raise an error:

```
set theFile to (open for access (path to desktop as text) &- "wr")
(* we know there are three lines in the data file; you could find out how many
lines there are first by reading in the text and counting the r
characters *)
repeat 3 times
    read theFile using delimiter tab before return as integer
end repeat
close access theFile

(* return values look like:

{233,244}

{265,234}

{10,9}

*)
```

```
for integer
```

Use this to specify the number of bytes to read from the disk (`for 20`, for instance). This reads a specified number of bytes from the file. If you omit this labeled parameter, then `read` reads to the end of the file. An error of type "End of file error" is raised if the `integer` parameter exceeds the number of bytes in the file. For example, `read theFile for 50` would return an error if the file has only 40 bytes or less. If `read` is used in a `repeat` statement, then the `read` statement sequentially reads through the file until it reaches the end of the file; if it reaches the end of the file, it just reads the same line over and over again.

```
before string
```

If you want to read up to but not including a character (such as a period "." or `return` character), use the `before` parameter, such as:

```
read theFile before return or read theFile before "."
```

If you know how many lines are in a file (pretty easy to find out in a programmer's editor or HomeSite), you can use code, such as the `read theFile before return in a number_of_file_lines times` statement, and AppleScript will neatly read the file parameter is optional.

```
until string
```

Unlike `before string`, `until string` reads up to and includes the `string` character.

```
read theFile until string "."
```

This code returns the "." with the other file values.

```
from integer
```

You can specify the number of bytes the read should start from, as in:

```
read theFile from 20
```

(which starts reading from and including the 20th byte). If you omit this labeled parameter starts reading from the beginning of the file or from the byte after the last-read byte. Use `integer` parameter with the `to integer` parameter to read a range of bytes from the parameter is optional.

```
to integer
```

Stop the read at this byte position, as in:

```
read thefile to 100
```

This code reads the first 100 bytes of the disk file. Use this parameter with the `from integer` to read a range of bytes, as in:

```
read theFile from 50 to 100
```

### *removing folder items from alias*

This is a Folder Action command covered in [Section of Chapter 26](#).

### *round real*

This osax rounds a `real` number (such as 45.65) to an `integer` and, of course, returns the example, `round 45.65` returns 46, because by default `round` rounds to the nearest `integer` (45.45 returns 45).

```
rounding up/down/toward zero/to nearest
```

You might want to specify `rounding up`, `down`, or `toward zero` instead of accepting `rounding to nearest`. For example:

```
round 45.65 rounding down
```

returns 45 rather than the default of 46. `rounding down` and `rounding toward zero` for negative numbers. For example:

```
round -0.1 rounding toward zero
```

returns 0, but:

```
round -0.1 rounding down
```

returns -1. In other words, for positive numbers, rounding down is the same as rounding toward zero. For negative numbers, rounding up is the same as rounding toward zero.



The Mac OS 9.1 and OS X version of *round* adds the *as taught in school* parameter to the other four parameters. *as taught in school* always rounds away from 0. For example:

```
round 2.5 rounding as taught in school
```

returns 3. But:

```
round 2.5
```

(using the default parameter of *rounding to nearest*) returns 2, because *rounding to nearest* rounds .5 numbers to the nearest even number. I

```
round -46.5 rounding as taught in school
```

will return -47, rounding the real number argument 0.5 away from 0.

### *run script* alias

You can call a script outside of the running script (i.e., the script that uses the *run script* command) by using *run script* as an *alias* to the external script file. For example:

```
run script (alias ((path to desktop as text) & "scr_2914"))
```

This code runs a script named "scr\_2914" on the desktop. For the *run script* parameter, use a string file path, in other words, without the *alias* reserved word. Actually *run script* uses the *run* handler of the script file (see the "Run handler" section of [Chapter 8](#)). All *run script* uses the implicit *run* handler (*on run...end run*) that encompasses all statements except for *run script* definitions, function definitions, and script objects. *run script* returns the result (if any) of the *run* handler. The following example defines a *run* handler that takes two numerical arguments. The first parameter is rounded then a dialog displays whether the result is even or odd; the second parameter is simply returned to the calling script. The code used to call this script is identified in [code example 8-1](#) at the top of this example:

```
(*  
  
run script (alias ((path to desktop as text) & "scr_2914"))  
  
with parameters {345.45, 45.6}  
  
*)  
  
on run {num, num2}  
  
    if (class of num is real) then  
  
        if ((round num) mod 2) = 0 then  
  
            display dialog "A real number rounded to even integer."  
  
        else  
  
            display dialog "A real number rounded to odd integer."  
  
        end if  
  
    end if  
  
    return num2  
  
end run
```

```
        end if

        return num2

    end run

with parameters list
```

You can optionally pass parameters to the script you want to call. If the *run* handler takes parameters, you can specify them in the form of:

```
run script scriptAlias with parameters {345.5,233.4}
```

But if the *run* handler only takes one argument, a line such as:

```
run script scriptAlias with parameters {345.5}
```

will pass the *list* type as a parameter as opposed to the single numerical argument (AppleScript 1.4). You can work around this condition by making sure the *run* handler takes an argument and handles it as a *list*.

```
in string
```

You can specify the scripting component to use, such as "JavaScript" (if you have installed the JavaScript OSA component from Late Night Software) if you want to use a component other than the default component. The default component I use in Script Editor is none other than AppleScript.

```
say anything
```

This command says the text parameter to the *say* osax in the voice that is configured in the Speech Manager panel. You have to install the Speech Manager extension in the *startup disk:System Folder:Extensions* for this osax to work. Once it is working, you can even use it for debugging by saying the value of a variable each time it completes an *repeat* loop:

```
checkVars( ) -- call the method defined below

on checkVars( )

    set v1 to 1234567

    repeat with n from 1 to 5

        (* This will say something like "5 times around the value is 3" *)

        say (n & " times around the value is " & (v1 mod n) as text)

    end repeat

end checkVars

displaying string
```

This parameter displays text in the SpeakableItems feedback window if you have the SpeakableItems extension installed.

```
using string
```

You can specify the voice you want to use, such as "Deranged" or "Hysterical," as in:

```
say "This project is disintegrating!" using "Hysterical"
```

```
waiting until completion boolean
```

The default is `waiting until completion true`, which does not return from the `say` command until the speech has been uttered. This is important when you are using `say` in a `repeat` loop, if you want to move on to the next loop of `repeat` until the speaking voice has finished its speech. The `repeat` loop describes the `repeat` loop.

### *scripting components*

This command returns the scripting components installed on your machine as a list of strings. The return value is `{"JavaScript","AppleScript"}`.

### *set eof file reference number*

You can add or truncate the bytes in a file opened with the `open for access` osax (see `open for access` following example reduces a file to only its first 15 bytes. A file has to be open with write permission or it returns an error.

```
set theFile to (open for access (path to desktop as text) & "write.txt"
with write permission)
set eof theFile to 15
read theFile
close access theFile
to anything
```

This required parameter sets the new length of the file, as in:

```
set eof theFile to 10000
```

This file's length is set to 10000 bytes. You can enlarge or shrink a file with this command.

### *set the clipboard to anything*

Use this osax inside of a `tell` statement to paste a program's data onto the clipboard. You use this command in a program before you use `set the clipboard to`. For example, you could activate BBEdit 5.1 then

```
set the clipboard to (contents of document 1)
```

### *set volume number*

Use this osax to set the sound output volume to a number between 0 (silent) and 7 (full volume).

### *store script*

This osax stores a script object in a file, so you can then run that script using the `run script` osax (see `run script` explains script objects). They are essentially AppleScript statements such as property definitions, subroutines enclosed in a `script script_name...end script` block with similar behavior. The following example defines a script that resets the volume. The example asks the user where to save the file, using the `store script` osax:

```
store script volume_setter in (new file with prompt-
"Pick a new file for the volume script.")
```



```
script volume_setter
    set vol to (the text returned of (display dialog-
        "enter a volume number from 0 to 7" default answer ""))
    if vol > 0 and vol < 8 then
        set volume vol -- set the new volume
        beep 2 -- test the sound output
    end if
end script

in file specification
```

You can have the user create a `file specification` object (a space that the operating system reserves for the new file) by using the *new file* scripting addition. This is a required parameter.

replacing `ask/yes/no`

If there is a chance that the *store script* scripting addition will replace another script, specify behavior with this labeled parameter. `ask` displays a dialog asking the user whether to save an existing script file, `yes` saves the script file (over the original if there is one), and `no` does not save the existing file.

#### *summarize* text or an alias or file specification of a text file

This scripting addition attempts to summarize in an optionally specified number of sentences the text you feed it. For example:

```
summarize alias ((path to desktop as text) & "thyroid1.txt") in 10
```

*Summarize* returns a `string` summary.

in integer

Specify a pithy summary, as in:

```
summarize alias ((path to desktop as text) & "thyroid1.txt")-
in 1
```

This code attempts a one-sentence summary.

#### *the clipboard*

This command returns the contents of a program's clipboard, but you have to couch the `osax` command targeting the application. After activating the app with the *activate* command, you can use `clipboard` to return the clipboard contents.

```
return the Clipboard
```

This scripting addition returns a `list` type.

as class

You can optionally specify the return value of this command to a certain data type, as in the following example:

```
the clipboard as text
```

### *time to GMT*

This command returns the difference in seconds between local time and Greenwich Mean Time. To convert this to minutes using:

```
time to GMT / 60
```

A negative number means that your local time is earlier than GMT (e.g., -14400 is four hours earlier).

### *write anything*

Use this scripting addition to write data to a file opened with the *open for access* command.

```
for integer
```

You can restrict the write to a certain number of bytes (for instance, if the script was reading and writing to another, and you were not sure of the number of bytes that were read). For example:

```
write theText to theFile for 100 -- write a 100-byte chunk
```

If you do not use this parameter, then all the data in `theText` will be written to the file.

```
starting at integer
```

Use this labeled parameter to specify a position in the file to do the write, as in:

```
write "More text" to theFile starting at 100 (* start writing at  
point in the file *)
```

This parameter is optional.

```
to anything
```

This required parameter specifies the reference number (*open for access* returns a file number), alias, or file specification of the file to write to. The following example uses the *file osax* to let the user choose the file for writing with the *write* scripting addition:

```
set filespec to (new file with prompt "Pick the new file to write to"  
(* use "choose file name" osax with OS X and OS 9.1 *))  
set theFile to (open for access filespec with write permission)  
write "Welcome to the beginning of this file." to theFile  
close access theFile
```

```
as class
```

You can optionally specify the writing of the data as `text`, a `list`, a `real number`, or `type`. For example:

```
write 292.345 as real to filespec.
```

## Standard Additions

---

### Dictionary classes

#### dialog reply

This `record` object is the return value of the *display dialog* scripting addition. *display dialog* opens a modal dialog window (i.e., a window that appears in front of other windows), optionally lets the user enter some text in an edit field, and optionally closes itself after a specified number of seconds. A series of name/value pairs separated by commas and surrounded by a pair of curly braces. The following example looks like this:

```
{text returned:"Bruce", button returned:"OK", gave up:false}
```

Your return value will only include the `gave up` property if the *display dialog* command includes the `after` parameter when the command was used, as in `display dialog "Tired of me" giving up after 10`.

```
set rep to (display dialog "Identify yourself please." default answer "" giving up after 30)
```

```
(*
```

the variable `rep` could contain this:

```
{text returned:"Bruce", button returned:"OK", gave up:false}
```

```
*)
```

The following are `dialog reply` properties:

#### `button returned string` (read-only)

This property returns the label of the button the user clicked on the dialog. You can get the value with code such as:

```
set theButton to (button returned of the result)
```

#### `text returned string` (read-only)

This property returns the text (if any) the user entered in the edit field of the dialog. You can get the value with code such as:

```
set theText to (text returned of the result)
```

#### `gave up boolean` (read-only)

Your script might want to take some default action if the dialog had to dismiss itself because the user failed to interact with the dialog window. For example, the code:

```
display dialog "Enter your name please." default answer "" giving up after 30
```

closes the window after 30 seconds. If this happens, then the window's return value (a `record`) will include the value `gave up:true`. `dialog reply` does not contain a `gave up` property if you did not use the `giving up after` parameter with *display dialog*.

## file information

This `record` is returned by the *info for* scripting addition. A pretty simple code phrase for getting it is:

```
set f to (info for (choose file))
```

The *choose file* scripting addition lets the user choose a file, then returns an `alias` type for *h for osax*. Here is a look at a sample return value:

```
{name:"applescript.doc", creation date:date "Saturday, May 20, 2000 9:57:58 AM", modification date:date "Saturday, May 20, 2000 9:57:58 AM", icon position:{0, 0}, visible:true, size:23877, folder:false, alias:true, locked:false, busy status:true, file creator:"MSWD", file type:"BINARY", version:"", long version:"", default application:alias "Macintosh HD:Microsoft Office 98:Microsoft Word"}
```

`name` international text (read-only)

This `string` returns the name of the file.

`size` integer (read-only)

This number is the size in bytes of the file on disk, such as 23877.

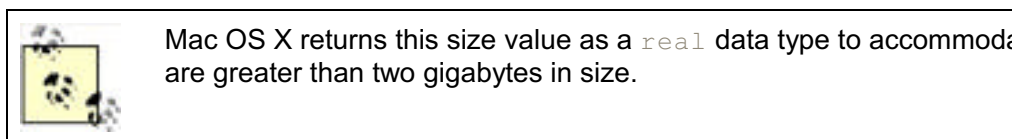

`creation date` date (read-only)

This value returns a `date` object for when the file was created.

`modification date` date (read-only)

This value returns a `date` object for when the file was last modified, such as:

```
date "Saturday, May 20, 2000 9:57:58 AM"
```

`file type` string (read-only)

This value is the four-character Mac file type, as in "TEXT" for text files.

`file creator` string (read-only)

This property is the four-character Mac creator type, as in "R\*ch" for BBEdit files or "MSWD" for Microsoft Word files.

`default application` alias (read-only)

This is an `alias` type that identifies the path to the program that would open if you double-click the file. For example:

```
alias "Macintosh HD:Microsoft Office 98:Microsoft Word"
```

`visible` `boolean` (read-only)

Is the file or folder visible? If yes, then this property is `true`.

`icon position` `point` (read-only)

These are the coordinates for the upper-left-hand corner of the file's or folder's icon, in folder window bounding rectangle (read-only)

If the item is a folder, these are the coordinates of the upper left and lower right corner: window. The return value looks something like {557, 90, 880, 332}.

`folder` `boolean` (read-only)

This is `true` if the item is a folder.

`alias` `boolean` (read-only)

If the item is an `alias` (rather than a `non-alias` file or folder), this value is `true`.

`locked` `boolean` (read-only)

If the file is not locked then this value is `false`. You can lock a file by selecting it, clicking and checking the "locked" checkbox in the resulting window. Its icon will have a little padlock. Any changes in the file cannot be saved.

`short version` `string` (read-only)

The short and long versions apply to the version information in a Get Info window of a file (or application). For example, my Script Editor's short version value is "1.4.3."

`long version` `string` (read-only)

The short and long versions apply to the version information in a Get Info window of a file (or application). For example, my Script Editor's long version value is "1.4.3, Copyright Apple Computer, Inc., 1997-2000."

`busy status` `boolean` (read-only)

If the file is busy or being used by a program, its `busy status` is `true`.

## FTP item

This class or object represents a folder or a file on an FTP server. Here's a peek inside a hypertext object:

```
{class:FTP item, name:"index.html", URL:{class:URL, scheme:ftp URL,
path:"ftp://user_name:.....@12.16.160.221/", user name:"user_name",
password:".....", host:{class:Internet address, DNS form:"12.16.160.221",
port:21, dotted decimal form:"12.16.160.221"}}, kind:"file"}
```

The following are `FTP item` properties:

`properties` `record`

This is a `record` type containing the gettable or settable properties of the FTP object.

`name` `string` (read-only)

This `string` property is the name of the FTP item.

`URL URL (read-only)`

This is the URL object for the FTP item. See the `URL` class.

`kind string (read-only)`

This property identifies whether the FTP object is a file or folder.

#### Internet Address

The `host` property of a `URL` object (see the `URL` class later in this chapter) returns this object basically an IP address (e.g., 12.16.162.122), a hostname (e.g., *www.yahoo.com*), and a port. An example `Internet Address` object is:

```
{class:Internet address, DNS form:"www.parkerriver.com", port:80, dotted decimal form:"12.16.160.223"}
```

The following are `Internet Address` properties:

`properties record`

This property returns the `Internet Address`' properties as a `record` type (although empty record (`{ }`) when attempting to access this value).

`DNS form string`

This is the Domain Name System name of the web address or the human-readable for `Internet Address` (e.g., *my.yahoo.com*, as opposed to the dotted decimal numeric:

`dotted decimal form string`

This `string` represents the IP address of the `Internet Address`, as in "216.115.10

`port integer`

This number represents the port number for the TCP/IP service, as in 80 for the HTTP FTP.

#### URL

This object represents an Internet URL, such as a web, FTP, or newsgroup resource. If your computer is connected to the Web, then the following example will quickly give you the IP address of the server if you supply the hostname:

```
set wAdd to (the text returned of-
(display dialog "Enter the Web address:" default answer "http://"))
try -- catch user errors entering Web address
  set theURL to wAdd as URL
  display dialog (dotted decimal form of (host of theURL))
on error
  display dialog "Try me again; you probably mistyped the Web host-
```

```
name."
```

```
end try
```

The following are `URL` properties:

```
properties record
```

This is a `record` type containing the URL properties as name/value pairs.

```
name string (read-only)
```

Some `URL` objects do not have a name property and raise an error if you try to access this property represents a name, such as a filename.

```
scheme constant (read-only)
```

The scheme can be one of these constants: `http` `URL/secure` `http` `URL/ftp` `URL/file` `URL/gopher` `URL/telnet` `URL/news` `URL/secure news` `URL/nntp` `URL/mailbox` `URL/multi` `URL/launch` `URL/afp` `URL/AppleTalk` `URL/remot` `URL/streaming multimedia` `URL/network file system` `URL/`. For example, object has a scheme of `http` `URL`.

```
host Internet Address
```

The `host` property returns an `Internet Address` object (see the `Internet Address` example under the "URL" section grabs the IP address of a web site by accessing the `form` property of a `URL` object's `host` property.

```
path string
```

This `string` contains the virtual path on the server, which is often the same as the end <http://www.parkerriver.com/index.html>.

```
user name string
```

An FTP `URL` often has a username property. For example, the URL `ftp://my_user_name:mypassw12@12.16.160.221/` has a username property of "my\_us

```
password string
```

An FTP `URL` often has a password property. For example, the URL `ftp://my_user_name:mypassw12@12.16.160.221/` has a password property of "mypass

```
web page
```

This is a class that represents a web page. The following are `web page` properties:

```
properties record
```

This `record` contains a series of name/value pairs that comprise the web page's prop<sup>3</sup>describes the `record` type.

```
name string
```

This `string` is the name of the web page, such as `index.html`.

```
URL URL
```

This is the `URL` object of the web page. See the `URL` class.

`text encoding string`

This is the text-encoding method used for this page. One encoding method is "applicat  
urlencoded," which is used for form values that are sent from a web page to a server p

1 2 3 4 5 6 7 8 9 10 11 12 13 14 15 16 17 18 19 20 21 22 23 24 25 26 27 28 29 30 31 32 33 34 35 36 37 38 39 40 41 42 43 44 45 46 47 48 49 50 51 52 53 54 55 56 57 58 59 60 61 62 63 64 65 66 67 68 69 70 71 72 73 74 75 76 77 78 79 80 81 82 83 84 85 86 87 88 89 90 91 92 93 94 95 96 97 98 99 100

4 PREVIOUS

NEXT 5



TABLE

PREVIOUS

NEXT

## Appendix B. AppleScript Resources

Section B.1. Apple Computer AppleScript URLs

Section B.2. AppleScript FAQs, Mailing Lists, and Tutorials

Section B.3. Macintosh Scripting Sites

Section B.4. Commercial AppleScript Development Environments

Section B.5. Freeware AppleScript Development Environments

TABLE

PREVIOUS

NEXT

## B.1 Apple Computer AppleScript URLs

Apple Computer's AppleScript web page:

<http://www.apple.com/applescript/>

AppleScript Language Guide:

<http://developer.apple.com/techpubs/macos8/InterproCom/AppleScriptScripters/AppleScriptL>

AppleScript Finder Guide on developer.apple.com:

<http://developer.apple.com/techpubs/mac/AppleScriptFind/AppleScriptFind-2.html>

AppleScript Scripting Additions Guide on developer.apple.com:

<http://developer.apple.com/techpubs/mac/scriptingadditions/ScriptAdditions-2.html>

AppleScript for Developers on developer.apple.com:

<http://developer.apple.com/techpubs/macos8/InterproCom/AppleScriptDev/applescriptdev.htr>

AppleScript for Scripters on developer.apple.com:

<http://developer.apple.com/techpubs/macos8/InterproCom/AppleScriptScripters/applescriptsc>

AppleScript software development kit:

<http://developer.apple.com/sdk/>

Entry page for Interapplication Communication on the Macintosh platform:

<http://developer.apple.com/techpubs/macos8/InterproCom/interprocom.html>

Introduction to Macintosh runtime for Java AppleScript support:

<http://developer.apple.com/technotes/tn/tn1162.html>

Apple Computer Technical Notes front page:

<http://developer.apple.com/technotes/>

TABLE

PREVIOUS

NEXT

## B.2 AppleScript FAQs, Mailing Lists, and Tutorials

FAQ for alt.comp.lang.applescript:

<http://homepage.mac.com/dlivesay/aclafaq.html>

Beginning AppleScript online tutorial:

[http://www.apple.com/applescript/begin/pgs/begin\\_00.html](http://www.apple.com/applescript/begin/pgs/begin_00.html)

AppleScript list server (mailing list):

[http://www.lists.apple.com/cgi-bin/mwf/topic\\_show.pl?id=8](http://www.lists.apple.com/cgi-bin/mwf/topic_show.pl?id=8)

MACSCRPT:

<http://listserv.dartmouth.edu/scripts/wa.exe?SUBED1=macscrpt&A=1>

TABLE

PREVIOUS

NEXT

◀ PREVIOUS

PREVIOUS

▶ NEXT

## B.3 Macintosh Scripting Sites

ScriptWeb:

<http://www.scriptweb.org/>

The AppleScript Sourcebook:

<http://www.AppleScriptSourcebook.com>

Scripting additions database:

<http://www.osaxen.com/>

MacScripter.net:

<http://macscripter.net>

◀ PREVIOUS

PREVIOUS

▶ NEXT

TABLE

PREVIOUS

NEXT

## B.4 Commercial AppleScript Development Environments

Script debugger:

<http://www.latenightsw.com/>

Facespan:

<http://www.facespan.com/core.html>

Scripter:

<http://www.mainevent.com>

TABLE

PREVIOUS

NEXT

TOPTITLE

PREVIOUS

NEXT

## B.5 Freeware AppleScript Development Environments

Smile:

<http://www.tandb.com.au/smile/>

TOPTITLE

PREVIOUS

NEXT

## Colophon

Our look is the result of reader comments, our own experimentation, and feedback from distribution channels. Distinctive covers complement our distinctive approach to technical topics, breathing personality and life into potentially dry subjects.

The dog on the cover of *AppleScript in a Nutshell* is a Boston terrier. The youngest breed in the American Kennel Club (AKC), the Boston is a cross between various types of bulldogs and bull terriers. Originally bred in England, the breed stabilized in the United States, where it was initially favored as a fighter in the underworld rat pits of the seedier areas of late eighteenth- and early nineteenth-century Boston. By the late nineteenth century, however, people started to admire the beauty of the breed's compact, elegant build—the "American Gentleman," as the Boston terrier is now known, had been discovered.

In 1889, the AKC rejected the Stud Book applications put forth by the "American bull terrier" owners only to accept the breed in 1893 under its new name, Boston terrier. Today, its gentle yet playful and protective nature combined with its willingness to be trained make it a popular family pet—especially, of course, in Boston, the metropolitan area in which O'Reilly maintains a large editorial and production staff. Though the Boston terrier's fighting days are in its past, the sportsmen and women at Boston University evoke the breed's heritage each time they take the field or ice.

Catherine Morris was the production editor and copyeditor, and Matt Hutchinson was the proofreader for *AppleScript in a Nutshell*. Linley Dolby, Colleen Gorman, and Claire Cloutier provided quality control. Interior composition was done by Catherine Morris, Edith Shapiro, and Sada Preisch. Nancy Crumpton wrote the index.

Ellie Volckhausen designed the cover of this book, based on a series design by Edie Freedman. The cover image is an original illustration created by Susan Hart. Emma Colby produced the cover layout with Quark™XPress 4.1 using Adobe's ITC Garamond font.

Melanie Wang designed the interior layout based on a series design by Nancy Priest. Anne-Marie Vaduva converted the files from Microsoft Word to FrameMaker 5.5.6 using tools created by Mike Sierra. The text and heading fonts are ITC Garamond Light and Garamond Book. The illustrations that appear in the book were produced by Robert Romano and Jessamyn Read using Macromedia FreeHand 9 and Adobe Photoshop 6. This colophon was written by Sarah Jane Shangraw.

The online edition of this book was created by the Safari production group (John Chodacki, Becki Maisch, and Madeleine Newell) using a set of Frame-to-XML conversion and cleanup tools written and maintained by Erik Ray, Benn Salter, John Chodacki, and Jeff Liggett.

TERMINAL

← PREVIOUS

[SYMBOL] [A] [B] [C] [D] [E] [F] [G] [H] [I] [J] [K] [L] [M] [N] [O] [P] [Q] [R] [S] [T] [U] [V] [W] [Y]

TERMINAL

← PREVIOUS



[**SYMBOL**] [A] [B] [C] [D] [E] [F] [G] [H] [I] [J] [K] [L] [M] [N] [O] [P] [Q] [R] [S] [T] [U] [V] [W] [Y]

" (double quote)  
string data type and  
& (ampersand)  
& operator  
return constant and  
> (right angle bracket)  
> >= operators 2nd  
< (left angle bracket)  
< <= operators  
' (single quote)  
() (parentheses)  
() operator  
\* (asterisk)  
\* operator  
+ (plus sign)  
+ operator  
- (minus sign)  
- operator  
/ (forward slash)  
in directory paths  
/ operator  
= (equal sign)  
= operator  
\\ (backslash)  
\\ (escape character)  
^ (caret sign)  
^ operator  
[] (square brackets)  
[a] reference to operator  
\_ (underscore)  
in variable names  
\_ operator  
in positional parameters  
{ } (curly braces) 2nd  
font characteristics and  
| (pipe character)  
in variable names  
≡ (guillemet characters)  
≡ (line continuation character)  
in Script Editor  
, (division sign) 2nd  
, div operator

[SYMBOL] [A] [B] [C] [D] [E] [F] [G] [H] [I] [J] [K] [L] [M] [N] [O] [P] [Q] [R] [S] [T] [U] [V] [W] [Y]

- abort transaction command (Network Setup Scripting)
- accent characters
- activate command 2nd
- active enabler (ASP)
- active network ports (ASP)
- ADD (Apple Data Detectors)
  - actions, writing
  - Apple Data Detectors control panel 2nd
  - Apple Data Detectors Scripting osax
  - dictionary classes
  - dictionary commands
  - downloading/installing
  - Script Editor and, description field
  - syntax
- add command (Network Setup Scripting)
- add reference to object command (File Sharing control panel)
- add to favorites command (Finder OS 9)
- Add to Keychain checkbox (Apple File Security)
- adding
  - to Favorites
  - to lists/records
  - aliases to applications
  - bytes in files
  - encrypted file to keychain
  - functionality to parent script object
  - references to objects
  - scripts to Script Runner
  - transactions to Open Transport configuration sets
  - users to groups
- adding folder items command (Folder Actions suite)
- adding folder items osax
- address specification class (DPM)
- after reserved word
- alias data type
- alias file class (Finder OS 9)
- alias keyword
- alias list class (Finder OS 9)
- aliases
  - to folders, retrieving
  - applications, adding to
  - creating
  - droplets and
- all caps constant
- all lowercase constant
- ampersand (&)
  - & operator
  - return constant and
- and operator
- animate command (Apple Guide)
- anything constant
- Appearance control panel
  - dictionary classes
  - dictionary commands
- APPL file type
- Apple Code Signer/Signing 2nd

- Apple Computer ColorSync web site
- Apple Data Detectors [See ADD]
- Apple Data Detectors extension [See ADD]
- Apple Event Registry
- Apple events 2nd
  - 60-second limit, altering
  - classes
  - elements
  - folder actions, initiation of
  - number sent per second
  - objects
  - parameters
  - PlaySound
  - properties
  - required support for
  - structure of
- Apple File Security
  - OS 9
- Apple File Signer
- Apple Guide
  - dictionary commands
- Apple Menu Items folder
- Apple Menu Options control panel
  - dictionary classes
  - dictionary commands
- Apple Verifier 2nd
  - dictionary commands
- AppleScript
  - extension
  - uses for
    - attachability
    - automation
    - recordability
    - scripting additions
  - versions
  - web sites about
- AppleScript Files folder
- AppleScript Formatting menu (Script Editor)
- AppleScript Software Development Kit (SDK) 2nd
- AppleScript Version 1.3.4, Apple Event Registry
- AppleScript Version 1.3.7, temperature value types
- AppleScript Version 1.4
  - abbreviating names of scripts
- AppleScript Version 1.4.3
- AppleScript Version 1.5, info now osax
- AppleScript Version 1.5.5
  - MacOS X applets and
- AppleScript Version 1.6
- AppleShare IP server, logging onto
- AppleShare key class (Keychain Scripting)
- AppleTalk
  - access privileges, setting
  - configurations
    - properties
    - switching among
  - information about, retrieving
  - logging onto
  - transport options
  - zzz [See also networks][See also networks]

- AppleTalk address class
  - ASP
  - DPM
- AppleTalk configuration class (Network Setup Scripting)
  - properties
- AppleTalk info class (ASP)
- AppleTalk installed class (ASP)
- AppleTalk network class (ASP)
- AppleTalk node class (ASP)
- AppleTalk options class (Network Setup Scripting)
- AppleTalk router class (ASP)
- AppleTalk state class (ASP)
- AppleTalk version class (ASP)
- applets
  - classic [See classic applets]
  - creating
  - interacting with users
  - MacOS X [See MacOS X applets]
  - source code
- application class
- Application class
  - Appearance control panel
- application class
  - Apple Menu options
  - Application Switcher extension
  - ASP
  - ColorSync extension
  - DPM
  - File Exchange color panel
    - properties
  - File Sharing control panel
  - Finder OS 9
    - elements
    - properties
  - FontSync control panel
  - FontSync extension
  - Help Viewer application
  - Keychain Scripting
  - Location Manager control panel
  - Mail
  - Memory control panel
    - properties
  - Mouse control panel
  - Network Setup Scripting
    - properties
  - Sherlock 2
  - TextEdit
    - properties
- application responses constant
- Application Switcher extension
  - dictionary classes
  - dictionary commands
- Application Switcher palette (Script Editor)
- application volumes class (ASP)
- applications
  - automation and
  - default
  - digitally signing
  - distinguishing from others 2nd

- focus of, gaining
- frontmost, making
- information from, retrieving
- memory used by, viewing list of
- processes, compared to
- running, retrieving list of
- scriptable
- switching
- target addresses
- workflows
- Applications folder
- Aqua Human Interface Guidelines
- Aqua, Script Editor and
- Arbitrary Element reference form
- arguments in positional parameters
- as command (Apple Menu options)
- as operator
- ASCII character osax
- ASCII number osax
- ask constant
- ASP (Apple System Profiler)
  - dictionary classes
  - dictionary commands
  - version
- asterisk (\*)
  - \* operator
- AtEase application, retrieving version of
- AtEase version (ASP)
- attach action to folder command (Folder Actions extension)
- attachability
- attached scripts command (Folder Actions extension)
- attribute run class (TextEdit)
  - properties
- audio files
- authenticate command (Network Setup Scripting)
- automation 2nd
  - application class
  - keychains and
  - subroutines
- available disk class (Memory control panel)

TEARLS

PREVIOUS

[SYMBOL] [A] [**B**] [C] [D] [E] [F] [G] [H] [I] [J] [K] [L] [M] [N] [O] [P] [Q] [R] [S] [T] [U] [V] [W] [Y]

back reserved word  
backslash (\\)  
BEdit events, supported  
BEdit Suite  
beep osax  
before reference form  
begin transaction command (Network Setup Scripting)  
begin[s] with operator  
beginning reference form  
Berkeley Software Distribution (BSD)  
binary operators  
bold constant  
boolean data type 2nd  
Bourne shell  
BSD (Berkeley Software Distribution)  
buttons, arranging

TEARLS

PREVIOUS

[SYMBOL] [A] [B] [C] [D] [E] [F] [G] [H] [I] [J] [K] [L] [M] [N] [O] [P] [Q] [R] [S] [T] [U] [V] [W] [Y]

CarbonLib extension, MacOS X applets and  
caret sign (^)

^ operator

case constant

case sensitivity

in variable names

constants for 2nd

string values and

CGI (Common Gateway Interface)

scripts

on web servers, saving in Script Editor

processing

channel class (Sherlock 2)

channel elements

channels

existence of, checking

character class (TextEdit)

characters

accent

baseline of, lower than norm

outline constant

special

Check Syntax button (Script Editor)

choose application osax

OS 9.1 and

choose file name osax

OS X

choose file osax 2nd

choose folder osax 2nd

TextEdit, opening files in

choose from list osax

choose URL osax

class data type

classes

ADD

Appearance control panel

Apple events

Apple Menu options

AppleScript

Application Switcher extension

ASP

ColorSync extension

DPM

elements of

counting

File Exchange control panel

File Sharing control panel

Finder OS 9

FontSync control panel

FontSync extension

Help Viewer

Keychain Scripting

Location Manager control panel

Memory control panel

Mouse control panel

- osaxen
- properties
- Sherlock 2
- supported, retrieving list of
- TextEdit
- classic applets
  - startup screen, preventing display of
  - Stay Open option (Script Editor)
- clean up command (Finder OS 9)
- CLI (command-line interface)
- client/server model, Apple events and
- clipboard
  - items
    - copying to
    - pasting to
    - retrieving list of
    - retrieving contents of
- clipboard (ASP)
- clipboard info osax
- clipping class (Finder OS 9)
- clipping window (Finder OS 9)
- close access osax
- close command
  - Apple Guide
  - Finder OS 9
  - Memory control panel
- Close command (Help Viewer)
- close database command (Network Setup Scripting) 2nd
- close object reference command (AppleSync extension)
- close reference to object command
  - ASP
  - File Sharing control panel
- closing folder window command (Folder Actions suite)
- closing folder window osax
- coach mark
- code reuse, libraries and
- collections
- color class (TextEdit)
- color images
  - ICC profile
    - embedding with
    - matching to
    - unembedding
  - synchronizing
- color values, RGB
- ColorSync extension
  - dictionary classes
  - dictionary commands
- ColorSync Profiles
- Command-. (Script Editor)
- Command-D (Script Editor)
- Command-E (Script Editor)
- Command-L (Script Editor)
- command-line interface (CLI)
- Command-M (OS)
- Command-R (Script Editor)
- Command-Tab (Mac OS)
- commands
  - zzz [See also Apple events][See also Apple events]



- ADD
- Appearance control panel
- Apple Guide
- Apple Menu options
- Apple Verifier
- Application Switcher extension
- ASP
- ColorSync extension
- DPM
- embedded speech
- File Exchange control panel
- File Sharing control panel
- Finder OS 9
- Folder Actions dictionary
- Folder Actions suite
- FontSync control panel
- FontSync extension
- Help Viewer
- Keychain Scripting
- Memory control panel
- Network Setup Scripting
- osaxen
- Script Editor
- Sherlock 2
- supported, retrieving list of
- target of, identifying
- Terminal
- URL Accessing Scripting
- comments
- Common Gateway Interface [See CGI]
- computer command (Finder OS 9)
- concatenating lists/strings 2nd
- condensed constant
- configuration class (Network Setup Scripting)
- configuration set class (Network Setup Scripting)
- configuring
  - modems
  - Remote Access
  - TCP/IP
- connect command (Network Setup Scripting)
- connected user class (File Sharing control panel)
- considering case ... end considering statement
- considering statements
- constant class
- constant data type
- constants
  - for dates
- container class (Finder OS 9)
- container window class (Finder OS 9)
  - properties
- containers
  - Finder windows and
  - inheritance and
- contains operator
- content space class (Finder OS 9)
- continue statement
- control panel volumes class (ASP)
- Control Panels folder 2nd
- control statement, adding functionality

- controls, Script Editor
- copy command (Finder OS 9)
- copy keyword
- Core Services folder
- count command
  - DPM
  - Memory control panel
  - Network Setup Scripting
- Count command (Appearance control panel)
- count keychains or keys command (Keychain Scripting)
- count reference to object command
  - ASP
  - Finder OS 9
  - Sherlock 2
- create font profile command (FontSync extension)
- creating
  - aliases
  - applets
  - extension mappings
  - file specification object
  - files/folders (Finder OS X)
  - FontSync profiles
  - negative numbers
  - objects
    - with Finder OS 9
  - printers
  - profiles for fonts
  - router addresses
  - script objects, child
  - text files with TextEdit
  - variables
  - web servers
- creator types
  - aplt
  - displaying
  - droplets and
  - foreign
  - mapping to applications
- curly braces ({})
  - font characteristics and
- current application constant
- current date osax
- custom Printer address class (DPM)
- cutting/pasting

[SYMBOL] [A] [B] [C] [D] [E] [F] [G] [H] [I] [J] [K] [L] [M] [N] [O] [P] [Q] [R] [S] [T] [U] [V] [W] [Y]

data data type

data size reference to object command (Finder OS 9)

data types 2nd

alias

boolean 2nd

checking

class

constant

data

date 2nd

file specification

integer

international text

list 2nd

number

real

record

reference

RGB color

string 2nd

Styled Clipboard Text

Styled Text

text

Unicode Text

data, retrieving

AppleTalk

email accounts

files/folders

FontSync Extension

hardware

machine running script

memory

modems

monitors

networks

startup disk

system

TCP/IP

type of

video configuration

databases

closing 2nd

opening 2nd

records in, referring to

date constants

date data type 2nd

date keyword

date objects, year portion of

dates, retrieving

debugging

in Script Editor

Event Log

Result window

decimals

default AppleTalk zone (ASP)

- defining script objects
- delay osax
- delay subroutine
- delete command
  - File Exchange color panel
  - Network Setup Scripting
- delete keychain or key command (Keychain Scripting)
- delete reference to desktop printer command (DPM)
- delete reference to object command
  - File Sharing control panel
  - Finder OS 9
- deleting
  - extension mappings
  - file types
  - groups
  - keychains
  - objects 2nd
  - users
- description field (Script Editor)
- desk accessories
  - file
- desk accessory file class (Finder OS 9)
- desk accessory process class (Finder OS 9)
- desktop
  - customizing
  - opening
  - volumes on, mounting
- Desktop folder, retrieving list of items in
- desktop printer class (DPM)
- Desktop Printer Manager [See DPM]
- desktop-object class (Finder OS 9)
- detector instance class (ADD)
- diacriticals constant
- dialog reply class (Scripting Additions)
  - properties
- dictionaries
  - opening
  - viewing in Script Editor
- Dictionary window (Finder OS 9)
- digital certificates
- digital subscriber line [See DSL]
- direct parameter
- directories, default working, Terminal and
- directory paths
  - aliases and
  - delimiters
  - reserving
  - retrieving
- disconnect command (File Sharing control panel)
- disconnect command (Network Setup Scripting)
- disk cache
  - default values, setting to
- disk cache size class (ASP)
- disk class (Finder OS 9)
  - elements/properties
- disks
  - ejecting 2nd
  - erasing
  - indexing

- updates to
- names of, retrieving
- searching
- sharing
- space on, displaying
- startup
  - information about, retrieving
  - name of, retrieving
- virtual memory, storing on
- display class (ColorSync extension)
- display dialog osax 2nd 3rd 4th
  - dialog reply class and
  - escape characters and
  - TextEdit, opening files in
- displaying print dialog command (ASP)
- division sign ( / ) 2nd
  - / div operator
- DoCoach command (Apple Guide)
- document class (TextEdit)
  - properties
- document file class (Finder OS 9)
- documents, closing/opening, querying users first 2nd
- does not contain operator
- does not equal operator
- DoHuh command (Apple Guide)
- double quote ( " )
  - string data type and
- download command (URL Access Scripting)
  - properties
- download osax 2nd
- downloading web pages
- DPM (Desktop Printer Manager)
  - dictionary classes
  - dictionary commands
- drag-and-drop
  - folders
  - open handler and
- droplets
  - file execution and
  - folders and
  - images, managing profiles of
  - saving
    - scripts as
- DSL (digital subscriber line)
- duplicate command
  - File Sharing control panel
  - Network Setup Scripting
- duplicate reference to object command (Finder OS 9)
- duplicating users/groups

[SYMBOL] [A] [B] [C] [D] [E] [F] [G] [H] [I] [J] [K] [L] [M] [N] [O] [P] [Q] [R] [S] [T] [U] [V] [W] [Y]

- edit action of folder command (Folder Actions extension)
- editing scripts [See Script Editor]
- eject reference command (Finder OS 9)
- email
  - accounts, retrieving information about
  - addresses, detecting
  - scripting
- embed command (ColorSync extension)
- embedded speech commands
- empty/empty trash commands (Finder OS 9)
- encrypting
  - digital certificates and files
  - keychains
- end transaction command (Network Setup Scripting)
- ends with operator
- equal sign (=)
  - = operator
- erase reference to disk command (Finder OS 9)
- error trapping 2nd 3rd 4th
- escape character (\\)
- Ethernet duplex class (ASP)
- Ethernet information class (ASP)
- Ethernet link class (ASP)
- Ethernet speed class (ASP)
- event classes
- event ids
- Event Log (Script Editor)
  - debugging with
- events
  - Apple [See Apple events]
  - logging
    - zzz [See also Event Log][See also Event Log]
  - OS 8.5
    - supported in BBEdit
- Every Element reference form
- every reference form
- every reference forms
- executable files, droplets and
- Exists command (Appearance control panel)
- exists command (Network Setup Scripting)
- exists reference to keychain or key command (Keychain Scripting)
- exists reference to object command
  - ASP
    - Finder OS 9
    - Sherlock 2
- exit statement
- expanded constant
- expansion constant
- expressions
  - with comparison operators
  - parentheses (()) with
  - testing equality of
- extension files
- extension mapping class (File Exchange color panel)

- extension mappings
  - creating
  - deleting
- extension volumes class (ASP)
- extensions
  - information from
  - loading on startup
  - security
- Extensions folder
  - referring to
- extensions folder reference class (Finder OS 9)

TABLE

← PREVIOUS

[SYMBOL] [A] [B] [C] [D] [E] [F] [G] [H] [I] [J] [K] [L] [M] [N] [O] [P] [Q] [R] [S] [T] [U] [V] [W] [Y]

- false constant
- Favorites option (Apple menu), adding to
- feet, converting meters to
- file class (Finder OS 9)
- File Exchange control panel
  - dictionary classes
  - dictionary commands
- file extensions
  - mapping 2nd
  - searching for
  - web sharing and
- file information class (Scripting Additions)
- File menu (Finder)
- file sharing 2nd
  - turning off/on
- file sharing (ASP) 2nd
- File Sharing control panel
  - dictionary classes
  - dictionary commands
- file specification data type
- File Transfer Protocol [See FTP]
- File Translation panel
- file types 2nd
  - checking before opening ColorSync extension
  - deleting
  - displaying
  - droplets and
  - finding
  - foreign
  - mapping
  - OS X
- filenames
  - creating file specification object
  - reserving
- files
  - on FTP server
  - audio
  - bytes in
    - adding/truncating
    - reading
  - closing access to
  - creating (Finder OS X)
  - device link profile, matching
  - digitally signed, verifying
  - document
  - downloading (URL Access Scripting)
  - encrypting
  - executable, droplets and
  - executing with Terminal
  - existence of, checking
  - image
    - closing
    - saving with ICC profile
  - indexing
  - updates to



- information about, retrieving 2nd
- information from, retrieving
- keychain
- length of, retrieving
  - AppleScript V1.5
- moving 2nd
- opening 2nd 3rd
- paths to, aliases and
- permissions
- reading/writing
- referring to
  - with aliases 2nd
- searching
- sorting
- suitcase
- text
  - attribute runs, retrieving
  - creating
  - saving scripts as
  - summarizing
- TextEdit
- uploading (URL Access Scripting)
- writing to
- Filter reference form
- Finder
  - scripts for
  - version of, retrieving
- Finder OS 9
  - dictionary classes
  - dictionary commands
  - make command
  - new keyword and
  - object model
  - scripting
  - scripts, examples
- Finder OS X
  - dictionary, accessing
  - scripting
- finder version class (ASP)
- Finder windows
  - containers and
- first, second, third, fourth, etc. reference forms
- flow-control statements 2nd
  - control functionality, adding
- folder actions 2nd 3rd
  - osax for 2nd
- Folder Actions extension
  - dictionary commands
- Folder Actions Scripts folder
- Folder Actions suite, dictionary commands
- folder class (Finder OS 9)
  - elements
- folders
  - on FTP server
  - for temporary items
  - aliases to, retrieving
  - attaching to scripts
  - closing, triggering handlers and
  - contents of, displaying

- creating (Finder OS X)
- droplets and
- elements in, accessing
- existence of, checking
- folder actions
  - attaching to
  - removing
- fonts
- indexing
  - updates to
- information about, retrieving
- items in
  - removing
  - retrieving list of
- moving 2nd
- opening 2nd
- paths to, aliases and
- permissions
- Preferences
- referring to
  - list of references, retrieving
- script execution and
- searching
- selecting
- Shutdown Items
- sorting
- Startup Items
- Font Extras folder
- font file class (Finder OS 9)
- font records
- font sizes/types
  - bold constant
  - determining in Script Editor
  - encapsulating
  - italic constant
  - outline constant
  - plain constant
  - shadow constant
  - small caps constant
  - strikethrough constant
  - Styled Text data type and
  - suitcase file
  - superscript constant
  - underline constant
- font suitcase class (Finder OS 9)
  - elements
- fonts
  - creating profiles for
  - matching 2nd
  - profiles of, creating
  - properties of, setting
  - reference matching options and
- fonts folder reference class (Finder OS 9)
- FontSync control panel
  - dictionary classes
  - dictionary commands
- FontSync extension
  - dictionary classes
  - dictionary commands

FontSync Profile icon  
forward slash (/)  
in directory paths  
/ operator  
frontmost property (ASP)  
FTP (File Transfer Protocol)  
configurations, switching among  
URL Access Scripting and  
files, downloading/uploading 2nd  
FTP item class (Scripting Additions)  
FTP servers, files/folders on  
functions [See subroutines]

◀ PREVIOUS

▶ NEXT

[SYMBOL] [A] [B] [C] [D] [E] [F] [G] [H] [I] [J] [K] [L] [M] [N] [O] [P] [Q] [R] [S] [T] [U] [V] [W] [Y]

- gathers at launch (ASP)
- geometry calculations, pi predefined variable
- get Apple event
- get command (Apple Menu options)
- get command (FontSync control panel)
- get eof osax
- Get Info window
  - Finder OS X
  - Keychain Access
- get protection property reference command (Network Setup Scripting)
- get reference to object command
  - FontSync extension
  - Sherlock 2
- GetURL command (Mail)
- giving up after parameter to display dialog osax
- global variables
- GMT (Greenwich Mean Time), retrieving
- GoBack command (Apple Guide)
- GoNext command (Apple Guide)
- GoNextToFirst/Last commands (Apple Guide)
- GoNextToPanel command (Apple Guide)
- GoNextUnconditionally command (Apple Guide)
- GoPrevious command (Apple Guide)
- GoPreviousUnconditionally command (Apple Guide)
- GoStart command (Apple Guide)
- GoView commands (Apple Guide)
- Greenwich Mean Time (GMT), retrieving
- group class (File Sharing control panel)
- groups
  - adding users to
  - deleting
  - duplicating
  - privileges, setting
  - removing users from
  - sharing
- guillemet characters

TEARLS

← PREVIOUS

[SYMBOL] [A] [B] [C] [D] [E] [F] [G] [**H**] [I] [J] [K] [L] [M] [N] [O] [P] [Q] [R] [S] [T] [U] [V] [W] [Y]

handle CGI request osax 2nd

web page class and

handle detection command (ADD)

AppleScript statements and

handle url command (Help Viewer)

hardware info class (ASP)

help applications

Apple Guide

dictionary commands

help files, searching

Help Viewer

dictionary classes

dictionary commands

navigating windows

Help Viewer

dictionary classes

dictionary commands

hidden constant

HidePanel command (Apple Guide)

HTTP (Hypertext Transport Protocol), URL Access Scripting and, downloading files

Huh? button (Apple Guide)

Hypertext Transport Protocol (HTTP), URL Access Scripting and, downloading files

hyphens constant

TEARLS

← PREVIOUS

[SYMBOL] [A] [B] [C] [D] [E] [F] [G] [H] [I] [J] [K] [L] [M] [N] [O] [P] [Q] [R] [S] [T] [U] [V] [W] [Y]

- IAD (Internet Address Detectors)
- ICC (International Color Consortium)
- icons, arranging
- id class (ASP)
- ID reference form
- id reference form
- identifiers
  - naming
  - reference forms and
- idle handler
- if statements 2nd
- ignoring statement
- Image Capture Extension
- image class (ColorSync extension)
- images, color
  - ICC profile
    - embedding with
    - matching to
    - unembedding
  - proofing
  - synchronizing
- index class (ASP)
- index containers command (Sherlock 2)
- Index reference form
- Index Volumes window (Sherlock 2)
- info for osax 2nd
  - file information class and
- information window class (Finder OS 9)
- Infrared
- insertion points, referring to
- inspector window class (Finder OS X)
- Inspector windows
- integer data type
- integers
  - multiplying
  - numbers stored as
- International Color Consortium (ICC)
- international text data type
- internationalization, language data, storing 2nd
- Internet
  - configurations, switching among
  - Keychain Scripting and
  - searching
- Internet Address class (Scripting Additions)
- Internet Address Detectors (IAD)
- internet location file class (Finder OS 9)
- Internet Service Provider [See ISP]
- IP addresses
  - URLs, using as
- IP class (DPM)
- is/is not contained by operator
- ISP (Internet Service Provider)
- it constant
- italic constant
- item class (Finder OS 9)

item object command (Finder OS X)

TITRE

← PREVIOUS

CONTENTS

← PREVIOUS

[SYMBOL] [A] [B] [C] [D] [E] [F] [G] [H] [I] [J] [K] [L] [M] [N] [O] [P] [Q] [R] [S] [T] [U] [V] [W] [Y]

JavaScript for OSA

JPEG images

CONTENTS

← PREVIOUS



TABLES

← PREVIOUS

[SYMBOL] [A] [B] [C] [D] [E] [F] [G] [H] [I] [J] [K] [L] [M] [N] [O] [P] [Q] [R] [S] [T] [U] [V] [W] [Y]

key class (Keychain Scripting)

key objects, retrieving list of

keyboard shortcuts

Keychain Access

Keychain Access control panel

keychain class (Keychain Scripting)

keychain file

Keychain Scripting

    dictionary classes

    dictionary commands

keychains

    zzz [See also Keychain Scripting][See also Keychain Scripting]

    counting

    generating automatically

Keychains folder

TABLES

← PREVIOUS

TERMS

← PREVIOUS

[SYMBOL] [A] [B] [C] [D] [E] [F] [G] [H] [I] [J] [K] [L] [M] [N] [O] [P] [Q] [R] [S] [T] [U] [V] [W] [Y]

- label class (Finder OS 9)
- LANs (local area networks)
  - zzz [See also networks][See also networks]
- last reference form
- left angle bracket (<)
  - < = operators
- libraries
  - of subroutines
- line continuation character (↵)
  - in Script Editor
- list data type 2nd
- list disks osax
- list folder osax
- listen for command (AppleScript)
- listen for command (Speech Listener)
- lists
  - adding to
  - choosing from
  - concatenating 2nd 3rd
  - delimiters
  - items in, retrieving
  - searching
  - searching for
  - single-item
- load script osax 2nd
- local area networks (LANs)
  - zzz [See also networks][See also networks]
- local variables
- Location Manager control panel
  - dictionary classes
- lock reference to keychain command (Keychain Scripting)
- log keyword (Script Editor)
- logging events
  - zzz [See also Event Log][See also Event Log]
- logicboard num class (ASP)
- Look For button (Apple Guide)
- Look For view (Apple Guide)
- loops
  - repeat statements

TERMS

← PREVIOUS

[SYMBOL] [A] [B] [C] [D] [E] [F] [G] [H] [I] [J] [K] [L] [M] [N] [O] [P] [Q] [R] [S] [T] [U] [V] [W] [Y]

#### Mac OS 8.5

- events and objects
- Personal Web Sharing and

#### Mac OS 9

- Apple File Security and applications
- attachability in control panels, lacking dictionaries
- desktop, Script Editor on encryption and event logging in extensions
- Finder [See Finder OS 9]
- Open Transport and OSA and osaxen and 2nd
- Save dialog (Script Editor)
- Script Editor and scripts, running
- speech recognition and startup screens, displaying
- web sharing and

#### Mac OS 9.04, ASP on

#### Mac OS 9.1

- choose application osax and round osax and
- Startup Disk control panel

#### Mac OS X

- applications, lacking dictionaries
- applications, scriptable
- computer command
- desktop, Script Editor on
- directories, path delimiters
- events
- file information class and file types and
- Mail application object
- osaxen and 2nd 3rd
- path to osax and round osax and
- running classic applets inside
- Script Editor and
- Script Runner and
- scripts, saving

#### machines

- configurations, switching among
- information about, retrieving
  - serial numbers
- names of, setting
- restarting
- shutting down
- users connected to

#### MacOS info class (ASP)

#### MacOS X applets

- startup screen, preventing display of

- Stay Open option (Script Editor)
- Mail application
- Make Alias option (OS 9)
- make command
  - ASP
  - DPM
  - File Exchange color panel
  - File Sharing control panel
  - Finder OS 9 2nd
  - Keychain Scripting
  - Network Setup Scripting
- match against command (FontSync extension)
- match command (ColorSync extension)
- match link command (ColorSync extension)
- match options class
  - FontSync control panel
  - FontSync extension
- match result class (FontSync extension)
- me constant
- measurements, calculating
- memory
  - information about, retrieving 2nd
  - used by applications, viewing list of
  - video, retrieving information about
  - virtual
    - default values, setting to
    - retrieving information about
- memory cache size class (ASP)
- Memory control panel
  - dictionary classes
  - dictionary commands
- memory info class (ASP)
- memory settings class (Memory control panel)
- menus, path notation
- messages, setting up
- meters, converting to feet
- methods [See subroutines]
- Middle Element reference form
- middle reference form
- minus sign (-)
  - operator
- missing value predefined variable
- mod operator
- modal dialogs, displaying
- modem classes (ASP)
- modem configuration class (Network Setup Scripting)
- modems
  - configuring
  - information about, retrieving
- Monitor class (Appearance control panel)
- monitors
  - Appearance control panel and
  - colors of, synchronizing
  - ColorSync extension and
  - counting
  - information about, retrieving
- month constant
- mount now command (File Exchange color panel)
- mount volume osax

Mouse control panel, dictionary class  
move reference to object command (Finder OS 9)  
moving files/folders 2nd  
moving folder window command (Folder Actions suite)  
moving folder window osax  
MultipleUsers class (ASP)  
MultipleUsersEnvironment class (ASP)  
multiplication  
my predefined variable

TABLE

← PREVIOUS

[SYMBOL] [A] [B] [C] [D] [E] [F] [G] [H] [I] [J] [K] [L] [M] [N] [O] [P] [Q] [R] [S] [T] [U] [V] [W] [Y]

name reference form

Name reference form

naming

- identifiers

- subroutines

- variables

navigating help windows

network info class (ASP)

Network Setup Scripting

- dictionary classes

- dictionary commands

- dictionary, accessing

- versions

networks

- access privileges, setting

- configuring

  - AppleTalk configuration class

  - counting configurations

  - Network Setup Scripting classes

  - Network Setup Scripting commands

  - Remote Access configuration class (Network Setup Scripting)

  - Remote Access status class (Network Setup Scripting)

  - switching among configurations

  - transport option class, properties

- information about, retrieving 2nd

- keychains and

- printing and

- script objects and

- scripts, running on remote machines

- security

Never Show Startup Screen (Script Editor)

- checkbox

- option

new file osax

- files, downloading from web sites

new keyword, Finder OS 9 and

newsgroups, detecting

no constant

not available (ASP)

not operator

number data type 2nd

numbers

- with decimals

- negative, creating

- random, generating

- real, rounding

- stored as integers

numerical values, boolean data types and

[SYMBOL] [A] [B] [C] [D] [E] [F] [G] [H] [I] [J] [K] [L] [M] [N] [O] [P] [Q] [R] [S] [T] [U] [V] [W] [Y]

object models 2nd

Finder OS 9

object-oriented programming

objects

alias data type

Apple events

collection

contained, describing

containment hierarchy

counting

creating 2nd

with Finder OS 9

deleting 2nd

display of, updating

duplicating 2nd

existence of, checking 2nd

Finder OS 9

ICC profile

image

inheritance and

locating 2nd

mail

nested, counting

numerical position of, identifying

OS 8.6

random, retrieving

references to 2nd

adding in Script Editor

zzz [See also reference forms][See also reference forms]

removing

script [See script objects]

selecting 2nd

subroutines of, calling

values of, retrieving

offset osax 2nd

on keyword

in labeled parameters

in positional parameters

on open ... end open handler, saving scripts as droplets

oops topics 2nd

Open command

Apple Guide

Help Viewer

open database command (Network Setup Scripting) 2nd

open for access osax

open handler

Apple Verifier

droplets and

Sherlock 2 2nd

open location osax

open object command (ASP)

open object reference command

AppleSync extension

open reference to object command (Finder OS 9)

Open Scripting Architecture [See OSA]

- Open Scripting Architecture Extensions [See osaxen]
- Open Transport
  - configurations
    - adding to database
    - permissions
    - versions
- Open Transport info class (ASP)
- Open Transport installed class (ASP)
- opening
  - desktop
  - files/folders 2nd 3rd
  - web browser
  - windows
- opening folder command (Folder Actions suite)
- opening folder osax
- OpenNamedSequence command (Apple Guide)
- OpenPanelOnly commands (Apple Guide)
- OpenPanelOnlyReplacement command (Apple Guide)
- OpenWithSequence commands (Apple Guide)
- OpenWithSequenceOops command (Apple Guide)
- OpenWithSequenceReplacement command (Apple Guide)
- operands, testing equality of
- operating system version, retrieving 2nd
- operators 2nd
  - dividing 2nd 3rd
- Option-Command-A
- or operator
- OSA (Open Scripting Architecture)
  - Registry
- OSA Menu application
- OSA-compliant languages, retrieving list of
- osacompile command (Terminal)
- osalang command (Terminal)
- osas file type
- osascript command (Terminal)
- osaxen 2nd
  - aliases, creating
  - Apple Data Detectors Scripting
  - dictionary classes
  - dictionary commands
  - display dialog 2nd
    - escape characters and
  - info for
  - OS 9 and
  - OS X and
  - overriding
  - summarize
  - third-party
  - URL Access Scripting
- outline constant



[SYMBOL] [A] [B] [C] [D] [E] [F] [G] [H] [I] [J] [K] [L] [M] [N] [O] [P] [Q] [R] [S] [T] [U] [V] [W] [Y]

- package class (Finder OS 9)
- paragraph class (TextEdit)
  - properties
- parameters
  - Apple events
  - direct
  - positional
    - subroutines with
- parentheses (())
  - () operator
- passwords
  - encrypting
  - setting
    - Web Sharing control panel and
- Paste Reference menu (Script Editor)
- pasting to clipboard
- path osax
- path to osax
  - OS X
- PC Disks Mount at Startup checkbox (File Exchange)
- performance, attached scripts and
- permissions
  - to files/folders
    - configuration properties, checking
    - container
      - Open Transport configurations, checking
      - web sharing and
- Personal Web Sharing
- PGP (Pretty Good Privacy)
- physical RAM size (ASP)
- pi predefined variable
- PICT images
- pipe character (|)
  - in positional parameters
  - in variable names
- plain constant
- PlaySound Apple event
- PlaySound command (Apple Guide)
- plus sign (+)
  - + operator
- positional parameters
  - subroutines with
- PostScript, printing and
- preferences class (Finder OS 9)
  - properties
- Preferences folder
- preferences folder reference class (Finder OS 9)
- preferences window class (Finder OS 9)
- Preferences window, setting window size
- preferred report contents class (ASP)
- Pretty Good Privacy (PGP)
- Print command (Help Viewer)
- print object command (ASP)
- print reference to object command (Finder OS 9)
- printers

- colors of, synchronizing
- connection properties of
- counting
- creating
- deleting
- switching among
- printing 2nd
  - from Help Viewer
  - FontSync control panel and
- process class (Finder OS 9)
  - properties
- processes
  - compared to applications
- production info class (ASP)
- profile class (ColorSync extension)
- programming, object-oriented
- proof command (ColorSync extension)
- properties class (ASP)
- properties, retrieving values of
- property keyword
- Property reference form
- property variable
- punctuation constant
- put away reference to object command (Finder OS 9)

TERMS

← PREVIOUS

[SYMBOL] [A] [B] [C] [D] [E] [F] [G] [H] [I] [J] [K] [L] [M] [N] [O] [P] [Q] [R] [S] [T] [U] [V] [W] [Y]

- QuickTime application
  - version, retrieving
- QuickTime version (ASP)
- quit command
- Quit command
  - Appearance control panel
  - Apple Guide
- quit command
  - Apple Menu options
  - AppleSync extension
  - Application Switcher extension
  - ASP
  - DPM
  - File Exchange color panel
  - Finder OS 9
  - Folder Actions extension
  - FontSync control panel
  - FontSync extension
- Quit command
  - Help Viewer
- quit command
  - Keychain Scripting
  - Network Setup Scripting
  - Sherlock 2
- quit handler
- quit statement
- QuitFront command (Apple Guide)

TERMS

← PREVIOUS

[SYMBOL] [A] [B] [C] [D] [E] [F] [G] [H] [I] [J] [K] [L] [M] [N] [O] [P] [Q] [R] [S] [T] [U] [V] [W] [Y]

RAM disk

    default values, setting to

RAM disk settings class (Memory control panel)

random number osax

Range reference form

raw syntax, data data type and

read reference number osax

real data type

Record button (Script Editor) 2nd

record data type

recordability

recording Apple events

records

    adding to

    font

    searching

    searching for

reference data type

reference forms 2nd

Registry

Relative reference form

remembers window size (ASP)

Remote Access

    configurations 2nd

        class properties in Network Setup Scripting

        connecting to

        creating

        disconnecting from

        properties of, setting

    configurations, switching among

Remote Access configuration class (Network Setup Scripting)

    properties

Remote Access status class (Network Access Scripting)

remove action from command (Folder Actions extension)

remove command (Network Setup Scripting)

remove reference to object command

    File Sharing control panel

removing folder items from command (Folder Actions suite)

removing folder items osax

reopen command (File Exchange color panel)

reopen handler

repeat statements 2nd

repeat until end statement

report class (ASP) 2nd

report contents class (ASP)

report text class (ASP)

report view format class (ASP)

reports, ASP 2nd

restart command (Finder OS 9)

result constant

Result window (Script Editor)

    data, displaying

    debugging with

return constant

return keyword, in positional parameters

- return statement
- return values
  - checking
  - last one
  - missing
- reveal reference to object command (Finder OS 9)
- RGB color data type
- right angle bracket (>)
  - > >= operators 2nd
- round osax
- router address class (Network Access Scripting)
- routers, creating addresses to
- Run button (Script Editor)
- run command
- Run command
  - Appearance control panel
- run command
  - Apple Menu options
  - AppleSync extension
  - Application Switcher extension
  - ASP
  - DPM
  - File Exchange color panel
  - Folder Actions extension
  - FontSync control panel
  - FontSync extension
- Run command
  - Help Viewer
- run command
  - Network Setup Scripting
  - Sherlock 2
- run handler
- run osax
- Run-Only option (Script Editor)
- running
  - Apple Menu Options control panel
  - AppleSync extension
  - applications, retrieving list of
  - classic applets in OS X
  - File Exchange control panel
  - Folder Actions extension
  - FontSync control panel
  - FontSync extension
  - Network Setup Scripting
  - processes
  - scripts
    - order of
  - scripts with run osax
  - Sherlock 2

[SYMBOL] [A] [B] [C] [D] [E] [F] [G] [H] [I] [J] [K] [L] [M] [N] [O] [P] [Q] [R] [S] [T] [U] [V] [W] [Y]

- Save dialog (Script Editor), OS 9
- save object reference command (AppleSync extension)
- save reference to report command (ASP)
- Save/Save As options (Script Editor)
  - OS 9
    - Run-Only option
- saving scripts
  - in Script Editor
    - as droplets
    - as templates
    - as text files
  - CGI scripts on web servers
    - compiled
- say osax 2nd 3rd
- scanners, synchronizing colors of
- scientific notation, + operator and
- Script Editor
  - as target application
  - applets
  - commands and controls
  - debugging in
    - Event Log
    - Result window
  - dictionaries and
  - font size/type, determining
  - line continuation character (↵) in
  - pop-up menus
  - Record button
  - saving scripts in
    - as droplets
  - uses for
    - viewing list of applications and memory
- script objects 2nd
  - child, creating
  - defining
  - libraries [See libraries]
  - loading
  - storing in files
- Script Runner
  - adding scripts to
    - Mac OS X
- scripting
  - Apple events and
  - components, retrieving as list
  - email
  - Finder OS 9
  - Finder OS X
  - keychains
  - Script Editor
  - Sherlock 2
  - Startup Disk control panel
- scripting additions [See osaxen]
- Scripting Additions folder 2nd 3rd 4th 5th
- scripting components osax
- scripts

- attached, opening
- child, calling parent from
- compiling with Terminal 2nd
- examples in Finder OS 9
- executing
  - on folder movements
  - by spoken command
  - with Terminal application
- folders, attaching to
- loading
- names of, abbreviating
- parent, calling from child
- preventing the editing of
- processing, delaying
- quitting, with idle handler
- readability
- run-only
- running
  - in Mac OS 9
  - in Mac OS X
  - order of
  - on remote machines
- saving in Script Editor
  - as templates
  - as droplets
  - as text files
- targets of 2nd
- termination of
- Scripts folder (Script Runner)
- SCSI address (DPM)
- SCSI devices, mounting
- Search command (Help Viewer)
- search command (Sherlock 2)
- search domain class (Network Access Scripting)
- search Internet command (Sherlock 2)
- searching
  - for file extensions
  - for lists/records/strings
  - disks
  - for file types
  - files/folders
  - help files
  - Internet
  - lists/records/strings
  - web sites
- security
  - Keychain Scripting
    - dictionary classes
    - dictionary commands
  - networks
- Security folder 2nd
- Security Software Developers Kit (SDK)
- select reference to object command (Finder OS 9)
- select search sites command (Sherlock 2)
- selecting objects
- servers
  - FTP, files/folders on
  - logging onto
  - AppleShare IP

- securely
- web, creating
- set a file reference number osax
- set command
  - Apple Menu options
  - FontSync extension 2nd
  - Network Setup Scripting
  - Sherlock 2
- set keyword
- set the clipboard to osax
- set volume osax
- shadow constant
- sharable container class (Finder OS 9)
  - properties
- shared item class (File Sharing control panel)
- sharing privileges class (Finder OS 9)
- Sherlock 2
  - dictionary classes
  - dictionary commands
  - properties, setting
  - tab property
- Show Event Results (Script Editor)
- Show Events checkbox (Script Editor)
- show privileges of command (File Sharing control panel)
- ShowPanel command (Apple Guide)
- shut down command (Finder OS 9)
- Shutdown Items folder
- shutdown items folder reference class (Finder OS 9)
- single quote (')
- sleep command
  - Finder OS 9
- small caps constant
- Smile (AppleScript tool)
- some reserved word
- sort command (Finder OS 9)
- sorting files/folders
- sound file class (Finder OS 9)
- sound volume, adjusting
- source code for applets
- space constant
- SpeakableItems extension 2nd
- special folders class (Finder OS 9)
- Speech control panel
- Speech Listener
- speech recognition 2nd
  - controlling sound of
  - embedded speech commands
- Speech Recognition extension
- square brackets ([ ]), [a] reference to operator
- Standard Suite
  - event classes and ids
- start log statement
- Start/Stop tab (File Sharing), setting access privileges
- Startup Disk control panel
- startup disk, System Folder
  - Control Panels
  - Scripting Additions folder
- startup info (ASP)
- startup items folder reference class (Finder OS 9)



- Startup Items folder
- startup screen, preventing display of in Script Editor
- StartupDiskBus (ASP)
- StartupDiskLocation (ASP)
- StartupDiskName (ASP)
- StartupDiskName class (ASP)
- statements, termination of
- Stationery option (Script Editor), OS 9
- Stay Open checkbox
- Stay Open option (Script Editor)
- Stop button (Script Editor)
- stop log statement
- store script osax
- strikethrough constant
- string data type 2nd 3rd
- strings
  - built-in elements
  - comparing
    - considering statements
    - ignoring statement
    - white space constant
  - concatenating 2nd 3rd
  - defining
  - manipulating
  - punctuation in
  - return constant
  - searching
  - searching for
  - space constant
  - storing as text
  - tab constant
  - version constant
- Styled Clipboard Text data type
- Styled Text data type
- subroutines 2nd
  - automating
  - delay
  - idle handler
  - naming
  - open handler
  - parameters
    - direct
    - labeled
    - positional
  - quit handler
  - reopen handler
  - run handler
  - values, returning
- subscript constant
- subtraction
- suitcase class (Finder OS 9)
- summarize osax
- summarize text osax
- superscript constant
- syntax
  - checking in Script Editor
  - datatypes
- system attribute osax (OS X)
- system folder volumes class (ASP)

System Folder, Finder application icon  
System Folder\Scripting Additions folder

1 2 3 4 5 6 7 8 9 10 11 12 13 14 15 16 17 18 19 20 21 22 23 24 25 26 27 28 29 30 31 32 33 34 35 36 37 38 39 40 41 42 43 44 45 46 47 48 49 50 51 52 53 54 55 56 57 58 59 60 61 62 63 64 65 66 67 68 69 70 71 72 73 74 75 76 77 78 79 80 81 82 83 84 85 86 87 88 89 90 91 92 93 94 95 96 97 98 99 100

4 PREVIOUS

[SYMBOL] [A] [B] [C] [D] [E] [F] [G] [H] [I] [J] [K] [L] [M] [N] [O] [P] [Q] [R] [S] [T] [U] [V] [W] [Y]

tab constant

target addresses

TCP/IP

- access privileges, setting

- configurations 2nd

  - creating

  - properties of, setting

  - switching among

- control panel

- information about, retrieving

- printing and

- user mode

- volumes, mounting

TCPIP address (ASP)

TCPIP gateway (ASP)

TCPIP info (ASP)

TCPIP installed (ASP)

TCPIP netmask (ASP)

TCPIP status (ASP)

TCPIP v4 configuration class (Network Access Scripting)

TCPIP v4 options class (Network Setup Scripting)

tell statements 2nd 3rd

- subroutines, calling

temporary items folder reference class (Finder OS 9)

Terminal application

- commands

text class (TextEdit)

- properties

text data type

TEXT file type

text files

- attribute runs, retrieving

- creating

- saving scripts as

- summarizing

TextEdit

- dictionary classes

the clipboard osax

themes

- counting

TIFF images

time to GMT osax

time, Greenwich Mean Time

to keyword

- in positional parameters

- in labeled parameters

- in positional parameters

TogglePanel command (Apple Guide)

Topics window (Apple Guide)

transactions

- aborting

- beginning

- ending

- grouping

translation mapping class (File Extension control panel)

- translation mappings
- transport options class (Network Setup Scripting)
- Trash
  - emptying
- trash-object class (Finder OS 9)
  - elements/properties
- true constant
- try statement 2nd

TOPICS

← PREVIOUS

[SYMBOL] [A] [B] [C] [D] [E] [F] [G] [H] [I] [J] [K] [L] [M] [N] [O] [P] [Q] [R] [S] [T] [U] [V] [W] [Y]

- U.S. Geographic Detectors
- underline constant
- underscore (  )
  - \_ operator
    - in positional parameters
    - in variable names
- unembed command (AppleSync extension)
- Unicode
- Unicode Text data type
- Uniform Resource Locators [See URLs]2nd [See URLs]
- unlock reference to keychain command (Keychain Scripting)
- update reference to object command (Finder OS 9)
- upload command (URL Access Scripting)
- upload osax
- URL Access Scripting
  - dictionary commands
- URL Access Scripting osax
- URL class (Scripting Additions)
- URLs (Uniform Resource Locators)
  - accessing
  - choosing
  - detecting
  - IP addresses, using as
  - mailto
  - URL Access Scripting
- use default settings command, Memory control panel
- user class (File Sharing control panel)
- users
  - adding to groups
  - connected to machine
  - deleting
  - dialogs querying
  - duplicating
  - interacting with applets
  - privileges, setting
  - removing from groups
  - speaking to
- using terms from end statement
- Utilities folder
- utilities, writing

◀ PREVIOUS

▶ NEXT

[SYMBOL] [A] [B] [C] [D] [E] [F] [G] [H] [I] [J] [K] [L] [M] [N] [O] [P] [Q] [R] [S] [T] [U] [V] [W] [Y]

values, setting from Apple Menu options

variable scope

variables

- casting to class types

- creating

- declaring 2nd

- global

- local

- names of

  - case sensitivity

- naming

- property

- scope of [See variable scope]

- specifying data types of

- values of 2nd

  - storing

  - tracking

verify command (Apple Verifier)

version (ASP)

version constant

video memory size (ASP)

video note (ASP)

viewing

- applications and memory used in Script Editor

- dictionaries in Script Editor

VM info (ASP)

VM size (ASP)

VM storage (ASP)

volumes, mounting

◀ PREVIOUS

▶ NEXT

[SYMBOL] [A] [B] [C] [D] [E] [F] [G] [H] [I] [J] [K] [L] [M] [N] [O] [P] [Q] [R] [S] [T] [U] [V] [W] [Y]

- web browser
  - configurations, switching among
  - opening
- web page class (Scripting Additions)
- web pages
  - accessing
  - downloading/uploading 2nd 3rd
  - saving to disk 2nd
- Web Pages folder
- web servers
  - CGI scripts on, saving in Script Editor
  - creating
  - directories on, downloading/uploading
  - using Mac as
- web sharing (ASP)
- Web Sharing control panel
  - dictionary
  - permissions and
  - testing web sharing
  - using scripts with
- web sites
  - about AppleScript
  - logging onto
  - searching
    - lists, selecting
- weekday constant
- where reserved word
- white space constant
- window class
  - ASP 2nd
  - Finder OS 9
- Window class (Help Viewer)
- windows
  - frontmost
  - information about, retrieving
  - opening
  - size, setting
- with timeout statement
- with transaction statement
- word class (TextEdit)
- word processing
- words
  - referring to
  - spacing between, decreasing/increasing 2nd
- write osax
- writing
  - to files
  - utilities

TERMINAL

← PREVIOUS

[SYMBOL] [A] [B] [C] [D] [E] [F] [G] [H] [I] [J] [K] [L] [M] [N] [O] [P] [Q] [R] [S] [T] [U] [V] [W] [Y]

yes constant

TERMINAL

← PREVIOUS



TERMINAL

← PREVIOUS

[SYMBOL] [A] [B] [C] [D] [E] [F] [G] [H] [I] [J] [K] [L] [M] [N] [O] [P] [Q] [R] [S] [T] [U] [V] [W] [Y]

TERMINAL

← PREVIOUS