

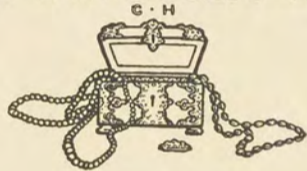

EX

LIBRIS

HELEN SWEETSER WHITE



1921-

Hebe Switzer White

1921 -

000
cd =

A

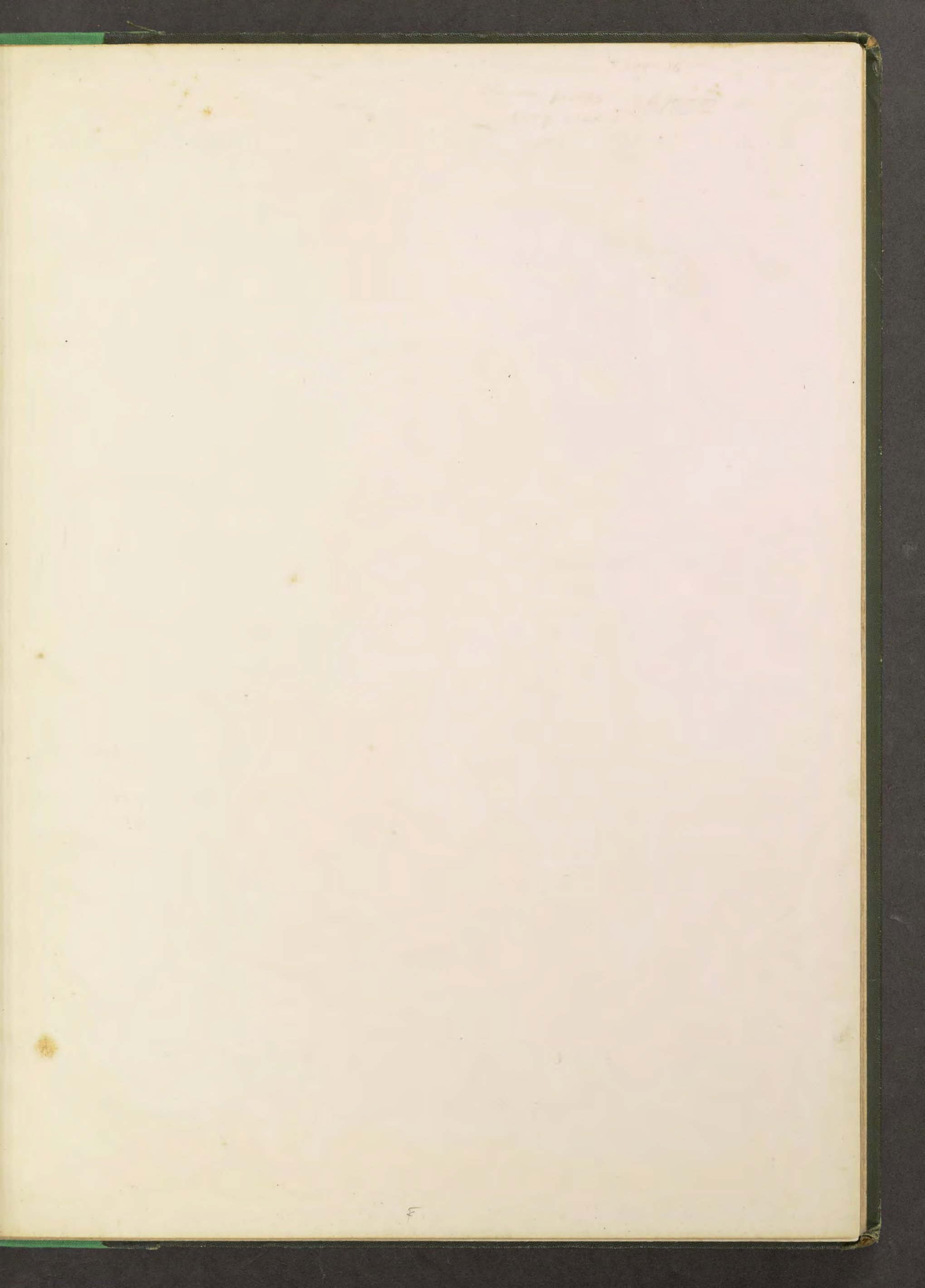

Faint, illegible markings or bleed-through from the reverse side of the page, possibly including a date or page number.

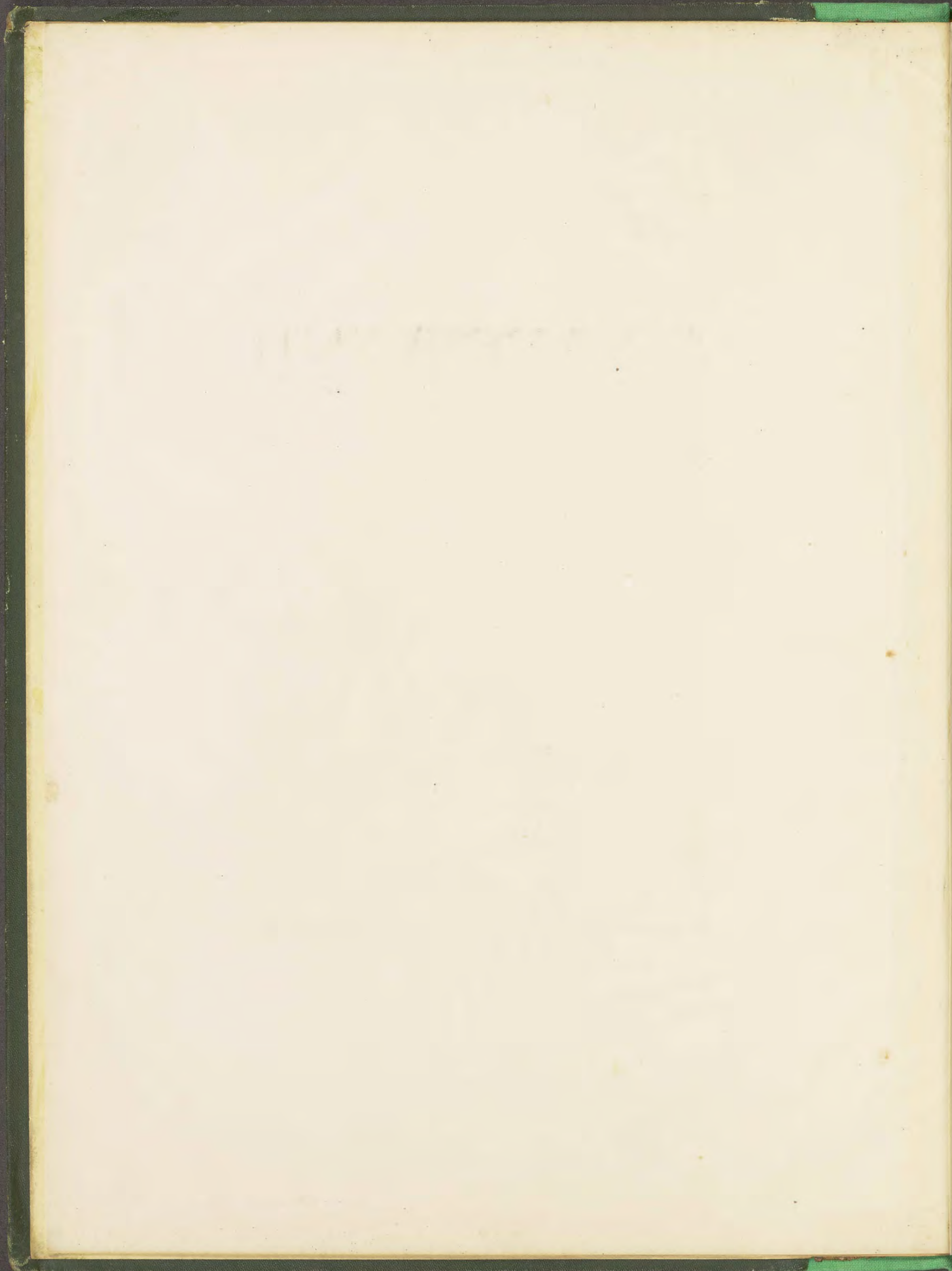

ORNAMENTAL JEWELLERY

OF THE

RENAISSANCE

IN RELATION TO COSTUME.

*Designed from Original Gems and Authentic Paintings of the
Fifteenth, Sixteenth & Seventeenth Centuries,*

THIRTY HIGHLY-FINISHED ENGRAVINGS

COMPRISING NUMEROUS EXAMPLES

IN GOLD AND COLOURS

AND

EXHIBITING SOME OF THE CHOICEST MASTERPIECES

OF

MEDIAEVAL GOLD AND SILVER WORK;

THE SUBJECTS COLLECTED AND ARRANGED BY

FERDINAND LUTHMER,

Director of the School of Industrial Art, Frankfurt.



LONDON:

HENRY SOTHERAN AND CO.,

136, STRAND; 36, PICCADILLY; 77 & 78, QUEEN STREET, CITY.

MANCHESTER: 49, CROSS STREET.

MDCCCLXXXII.



LIST OF PLATES.

PLATE 1.

1. Head Ornament ; from a Portrait of Claudia, daughter of Henry II. of France, 1560. In the Ancestral Gallery, Schleissheim.
2. Brooch ; from the Original in the possession of Herr Oppler, Hanover.

PLATE 2.

1. Pendant ; from a High-German Portrait at Siegmaringen.
 2. Brooch ; from a Painting by Math. Grünewald.
 3. Pendant ; from a Painting by P. Claeissens the elder.
 4. Brooch ; from a Painting of the French School (XV. Century).
 5. Shoulder Clasp ; from a Painting of Dürer's time.
- All in the Grand Ducal Museum at Darmstadt.

PLATE 3.

1. Necklace, with Pendant ; the Arms unknown : from an Ancient Portrait.
2. Ditto ; from the Armorial Insignia of the Pirkheimers and Rieters, in a Painting by George Penz, 1525.

PLATE 4.

1. Ring ; from a Portrait, dated 1572 ; in the Museum at Cologne.
2. Ring ; from an Original in the Royal Hohenzollern Museum at Siegmaringen.
3. Seal ; from the Original in the Ducal Museum at Gotha.
4. Fan-handle ; from a German Picture at Wörlitz.
5. Ditto ; from a Portrait by Seb. del Piombo, in the Städel Institute at Frankfurt-on-Maine.

PLATE 5.

1. Pendant ; the Original in the Museum at Pesth.
2. Collar Chain of an Order ; in the Ducal Museum at Gotha.

PLATE 6.

Necklace, with Pendant ; from the Portrait of a Princess of the Seventeenth Century, in the Gallery at Wörlitz.

PLATE 7.

- 1.—2. Silver Girdles ; from the Originals in the German Museum.
3. Ditto ; from the Original in the possession of Herr Oppler, Hanover.

PLATE 8.

1. Brooch. 2. Ring (enlarged).
3. Hat Ornament ; the Original in the Royal Gallery at Cassel.
- 4.—5. Links of Chains : 4, as a Consecrated Offering on the great Monstrance in the Cathedral of Freiburg, in Breisgau, Baden ; 5, at Dresden.

PLATE 9.

CHAINS.

- 1.—4. Silver Chains of the Shooters' Company in Amsterdam and Antwerp (Museum of Antiquities).
2. From a Picture by Altdorfer, in the Augsburg Gallery (the Stars of Silver, the rest of Gold).
3. From a Portrait by an unknown Master, in the Cologne Museum, dated 1549 (Spirals of Silver, Loops of Gold).
5. From a Painting by Hans Swart, in the old Pinakothek, at Munich.

PLATE 10.

1. Necklace, with Pendant ; from a Female Portrait by an unknown Master : in the Town Museum at Cologne.
2. Pendant ; from the Original, at Siegmaringen.
3. Pendant ; from an Ancestral Painting, dated 1604, at Wörlitz.

PLATE 11.

1. Girdle-Pendant ; from a Portrait of the Frankfurt Female Patrician, Ruland, dated 1617.
2. Brooch ; from an old Italian Portrait in the Museum at Gotha.
3. Ornament for the Crown of the Head ; from the Portrait of an unknown Female at Wörlitz.
- 4.—5. Cap-Pendants ; from High-German Portraits of the Sixteenth Century, at Donaueschingen and Augsburg.

PLATE 12.

1. Pendant ; from a Painting by B. Beham, about 1530, at Schleissheim.
2. Ditto ; from a High-German Painting, by an unknown Master, at Siegmaringen.
3. Necklace, with Pendant ; from a Painting attributed to H. Baldung Grien, at Wörlitz.
4. Pendant ; from a Painting by an unknown Master, at Wörlitz.
5. Earring ; among the Prussian Crown Jewels.

PLATE 13.

- 1.—2. Cross and Pendant ; in the Museum at Buda-Pesth.
3. Pendant ; in the National Museum at Munich.

PLATE 14.

GIRDLES AND CHAINS.

- 1.—5. From Portraits in the Graimberg Collection at Heidelberg.
2. From the Portrait of a Saint of the Mid-German School at Siegmaringen.
- 3.—4.—6.—7. From High-German Portraits of the Sixteenth Century in the Gallery at Schleissheim.

PLATE 15.

1. Case for Relics.
- 2.—3. Ornamental Appendages; the Originals in the Royal Cabinet of Coins, Art, and Antiquities, at Stuttgart.
4. Heart-shaped Ornament; the Original in the National Museum at Munich.

PLATE 16.

1. Neck-Chain.
- 2.—3. The Front and Back of a Cross in the Ducal Museum at Gotha.

PLATE 17.

1. Necklace and Pendant of Margaret, Queen of Spain; from a Portrait by an Unknown Painter, at Wörlitz.
- 2.—3. Hat and Barret-Cap Pendants.
- 4.—5. Studs; from Pictures at Wörlitz and Gotha.

PLATE 18.

Necklace and Pendant; from a Female Portrait by an unknown Artist, dated 1572; in the Town Museum at Cologne.

PLATE 19.

1. Mantle-Fastening; from a Painting of St. Agnes, by the Boisseree Bartolomäus, in the old Pinakothek, at Munich.
- 2.—3. Neck-Chains; from German Paintings of unknown Masters of the Sixteenth Century, at Wörlitz.

PLATE 20.

Necklace, with Pendant; from one of the Portraits, by De Wite, of Magdalen, Wife of Duke Wolfgang William: 1587—1623. In the Ancestral Gallery at Schleissheim.

PLATE 21.

1. Necklace; from a Female Portrait, by an unknown Master of the Seventeenth Century; in the Museum at Cologne.
2. Pendant, from a Portrait of the Duchess Maria Anna of Bavaria [1610—1665], by Brucker; in the Ancestral Gallery at Schleissheim.

PLATE 22.

1. Breast Ornament; from a Portrait by an unknown Master, in the Gallery at Darmstadt.
- 2.—4. Pendants; and 5, Brooch: all from an Italian Portrait in the Städelsches Institut at Frankfurt-on-Maine.
3. Earring; from an Ancestral Portrait in the Castle at Gotha.
6. Brooch; from a Female Portrait of the Mid-German School in the Museum at Cologne.

PLATE 23.

1. Neck-Chain and Pendant; from a High-German Portrait of the Sixteenth Century, in the Royal Hohenzollern Gallery at Siegmaringen.
2. Chain-Pendant; from a Female Portrait, by Sanchez Coello, at Wörlitz.
3. Ditto; from a Mid-German Portrait, in the Museum at Cologne.
4. Chain-Pendant; from a Male Portrait in the German Museum at Nuremberg.

PLATE 24.

Three Connecting Pieces; and two Necklaces, with Chased Pendants; from Originals among the Imperial Crown Jewels at Berlin.

PLATE 25.

1. Head Ornament of a Saint; from the Boisseree Bartolomäus in the old Pinakothek at Munich.
2. Girdle-Buckle; from Burgkmair's St. Hubert; in the same Collection.
- 3.—4. Ditto; from Paintings of the Fifteenth and Sixteenth Centuries, in the Town Museum at Cologne.

PLATE 26.

Back and Front Views of a Pendant; in the Bavarian National Museum.

PLATE 27.

1. Pendant; the Original on a Monstrance in the Cathedral of Freiburg, in Breisgau, Baden.
2. Collar of an Order; the Original in the Green Vault at Dresden.

PLATE 28.

FOUR RICHLY-ENGRAVED CLASPS OR CENTRE ORNAMENTS; AND PENDANT.

- 1.—2. From a High-German Painting, by an unknown Master, in the Picture Gallery at Schleissheim.
3. From the Original among the Imperial Crown Jewels, at Berlin.
4. From a Painting by De Wite, of the end of the Sixteenth Century, in the Ancestral Gallery at Schleissheim.
5. Pendant; from an undated Picture at Wörlitz.

PLATE 29.

1. Ring; the Original in the Stuttgart Museum of National Antiquities.
- 2.—3. Rings; from Portraits at Gotha and Darmstadt.
4. Ring; from a Portrait in the German Museum.
- 5.—7. Rings; the Originals in a Private Collection at Mayence.
6. Ring; the Original at Hildesheim.
8. Bracelet; from the Portrait of a German Princess of the Sixteenth Century, at Gotha.
9. Brooch; from a Portrait of the School of Van Eick in the Cologne Museum.

PLATE 30.

- 1.—3. Chains; from Portraits of Saxon Princes in the Ancestral Gallery in the Ducal Palace at Gotha.
2. Pendant; a Consecrated Offering on the large Monstrance in the Cathedral of Freiburg, in Breisgau, Baden.

ORNAMENTAL JEWELLERY OF THE RENAISSANCE.

Plate 1



1. Head Ornament, from a Portrait of Claudia, daughter of Henry II. of France, 1560. In the Ancestral Gallery, Schleissheim.

2. Brooch, from the original in the possession of Herr Oppler, Hanover.



Ferd. Luthmer del.

Henry Sotheran & Co. London.

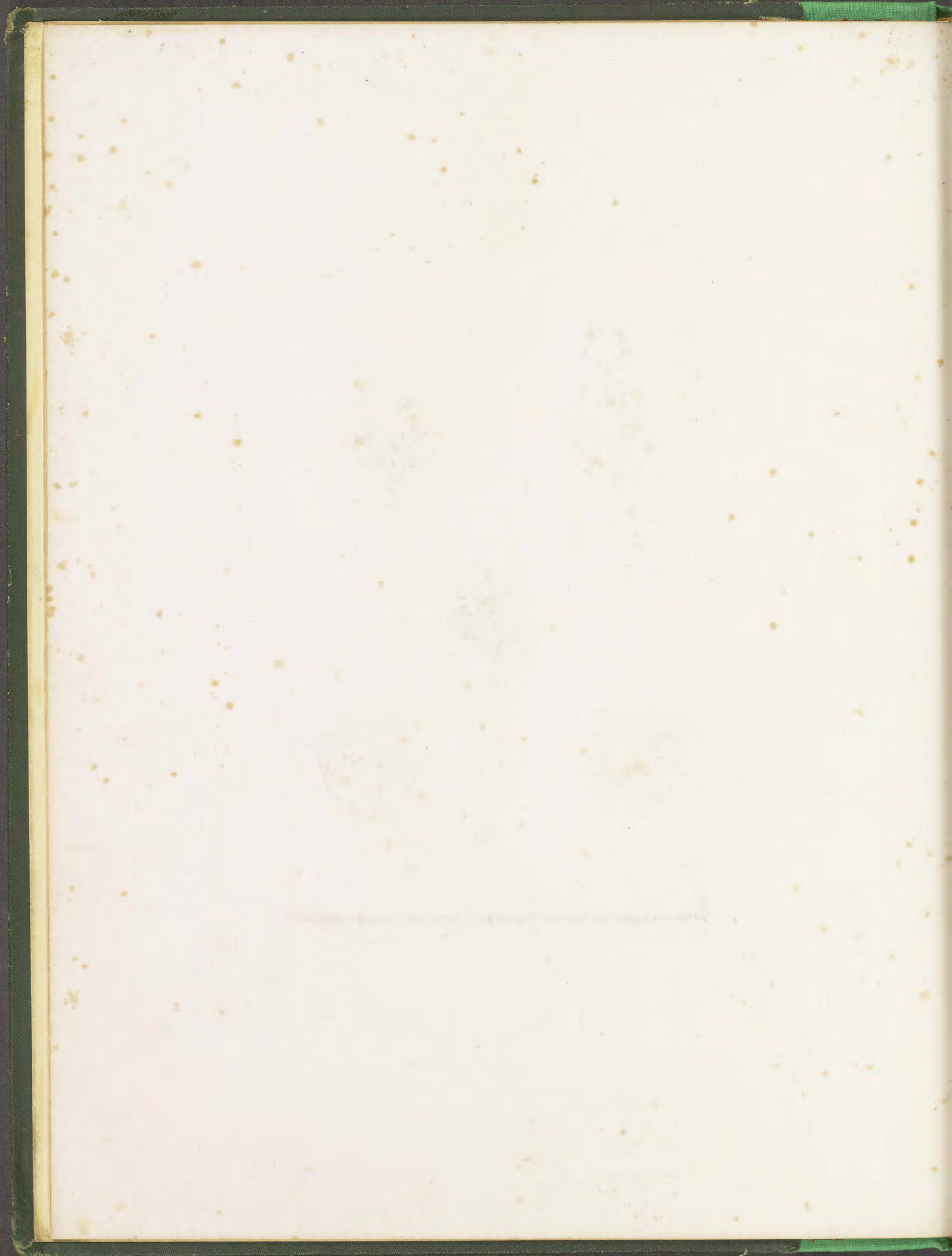

ORNAMENTAL JEWELLERY OF THE RENAISSANCE.

Plate 2.

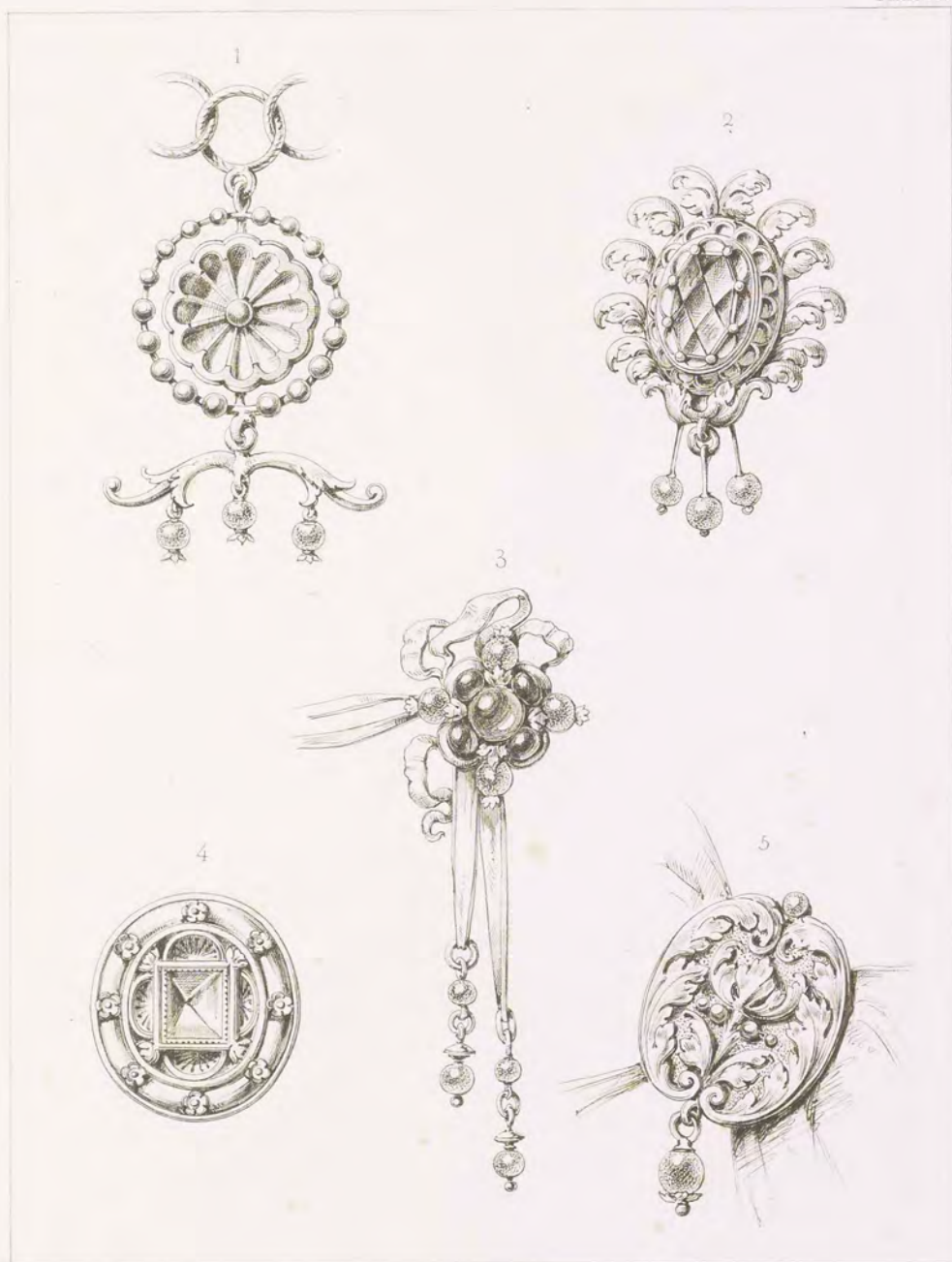

1. Pendant, from a High-German Portrait, at Siegmaringen. 2. Brooch, from a painting by Math. Grünewald.
3. Pendant, from a painting by P. Claeissens, the elder. 4. Brooch, from a painting of the French School (XV. Cent)
5. Shoulder-Clasp, from a painting of Dürer's time.

All in the Grand-Ducal Museum at Darmstadt.

Sotheman & Co London.

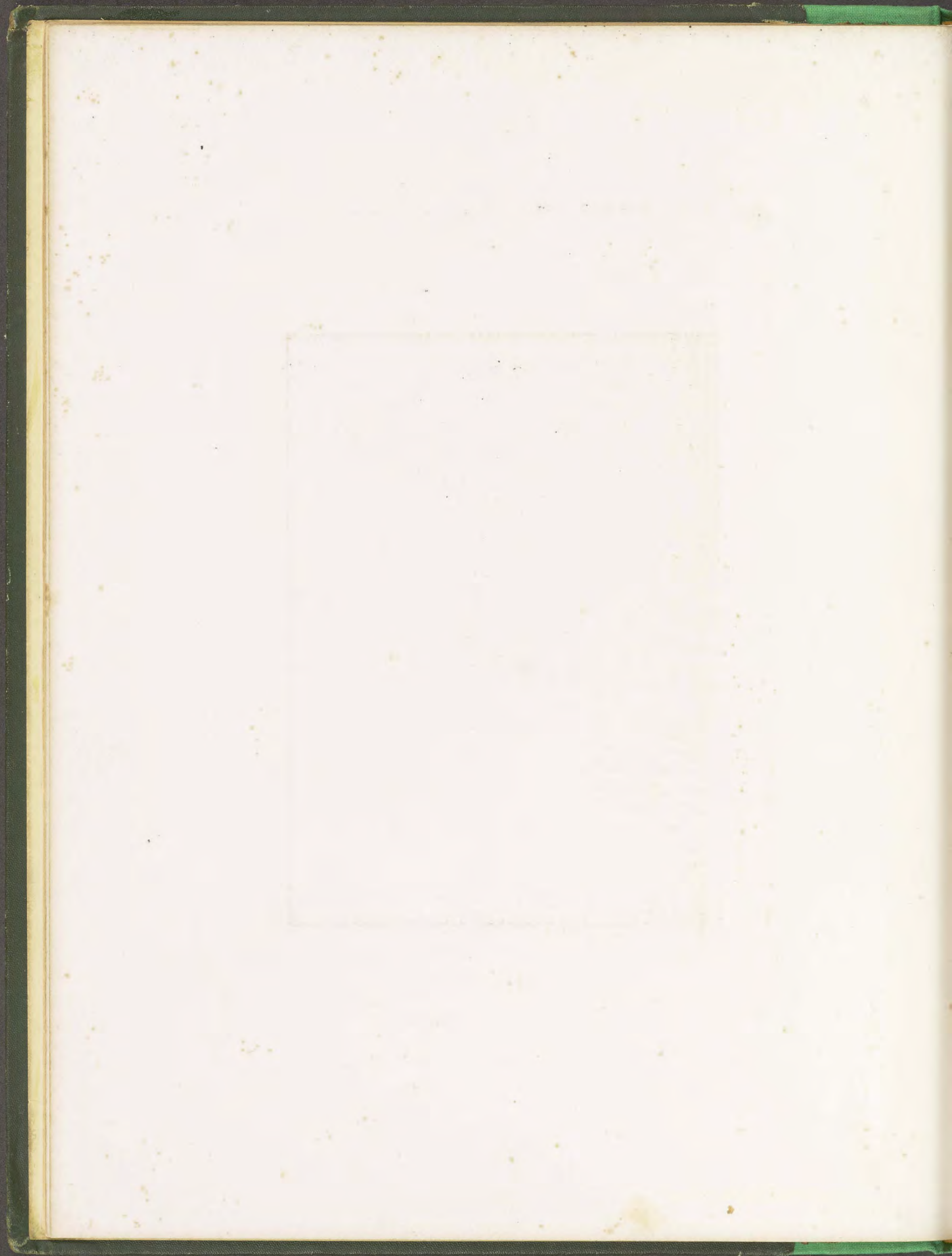

ORNAMENTAL JEWELLERY OF THE RENAISSANCE.

Plate 3.



Ferd Luthmer del

1. Necklace with Pendant, the Arms unknown, from an Ancient Portrait.
2. Necklace with Pendant, from the Armorial Insignia of the Pirkeheimers and Risters in a painting by George Penz, 1525.

Henry Sotheran & Co., London.



ORNAMENTAL JEWELLERY OF THE RENAISSANCE.

Plate 4.



1. Ring, from a portrait, dated 1572, in the Museum at Cologne. 2. Ring, from an original in the Royal Hohenzollern Museum, at Siegmaringen. 3. Seal, from the original in the Ducal Museum at Gotha. 4. Fan-handle, from a German picture, at Wörlitz. 5. Fan-handle, from a portrait by Seb. del Piombo, in the Stadel Institute at Frankfurt-on-Main.

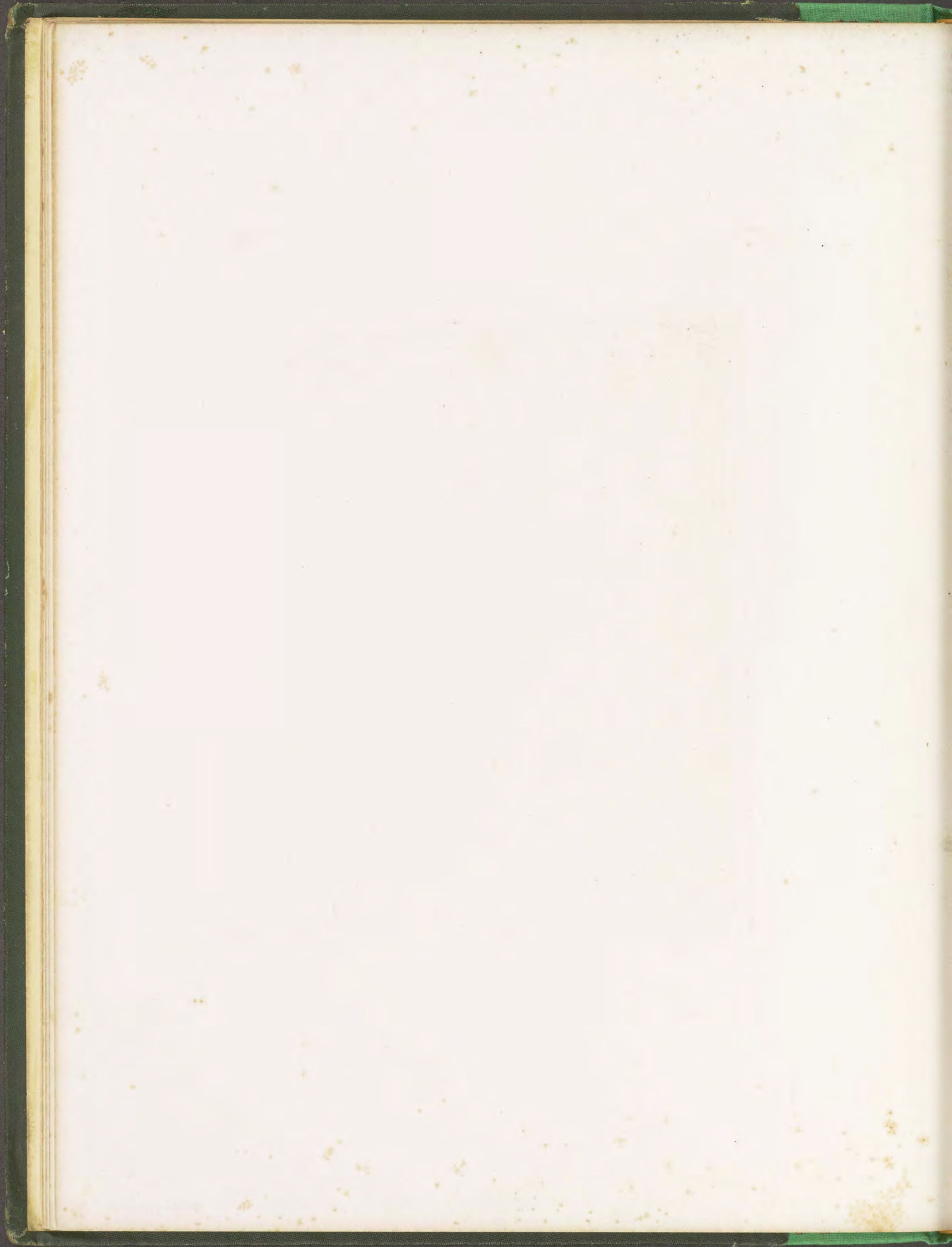

ORNAMENTAL JEWELLERY OF THE RENAISSANCE.

Plate 5



Nº 1 L. Ranecher del.
Nº 2 Ferd. Lethner del.

1. Pendant, in the Museum at Pesth.
2. Collar Chain of an Order, in the Ducal Museum, Gotha.

Henry Sotheran & Co, London.



ORNAMENTAL JEWELLERY OF THE RENAISSANCE.

Plate 6.

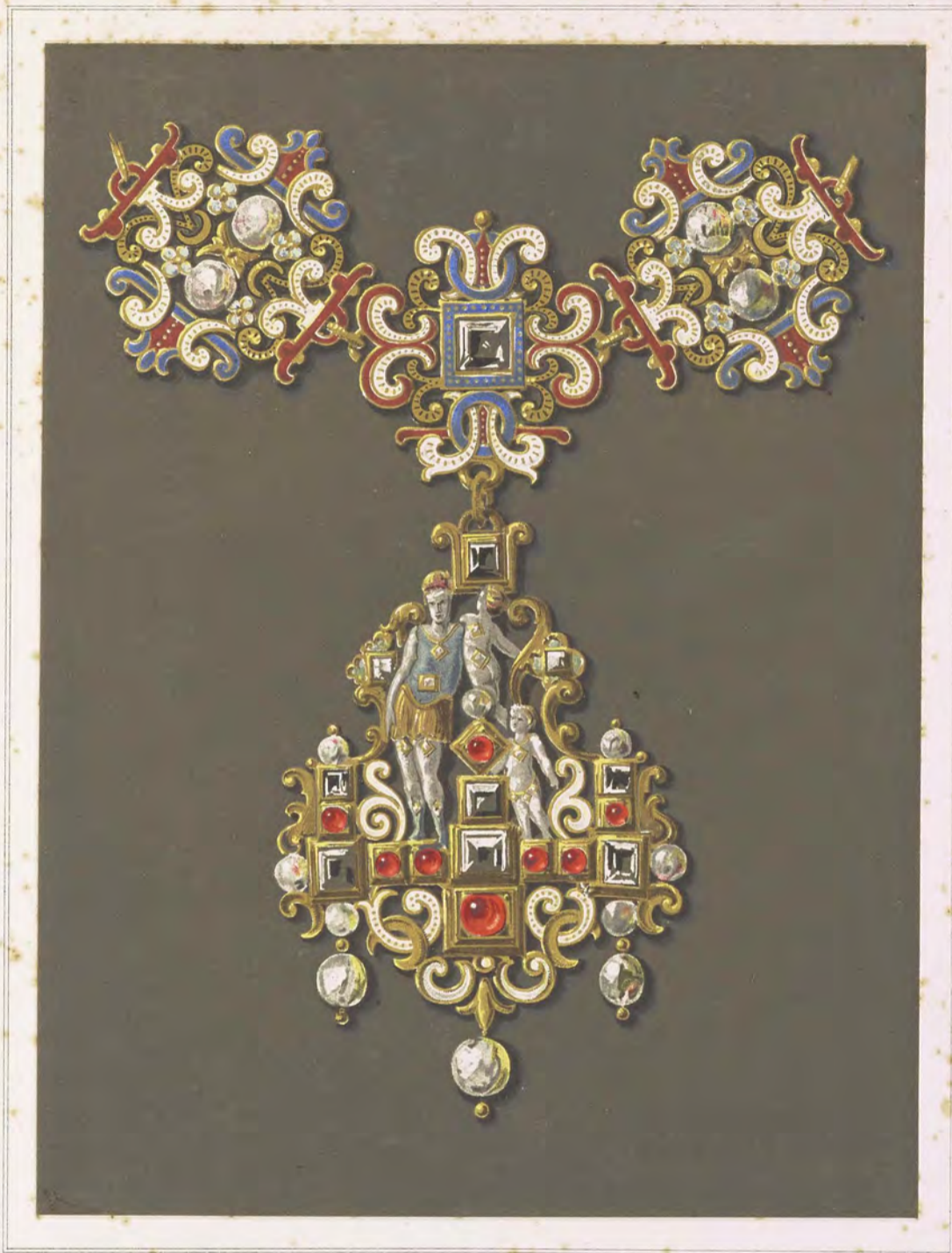

Ferd. Luthmer del.

Necklace, with Pendant, from the portrait of a Princess of the 17th Cent.
in the Gallery at Wörlitz.

Henry Sotheran & Co. London.

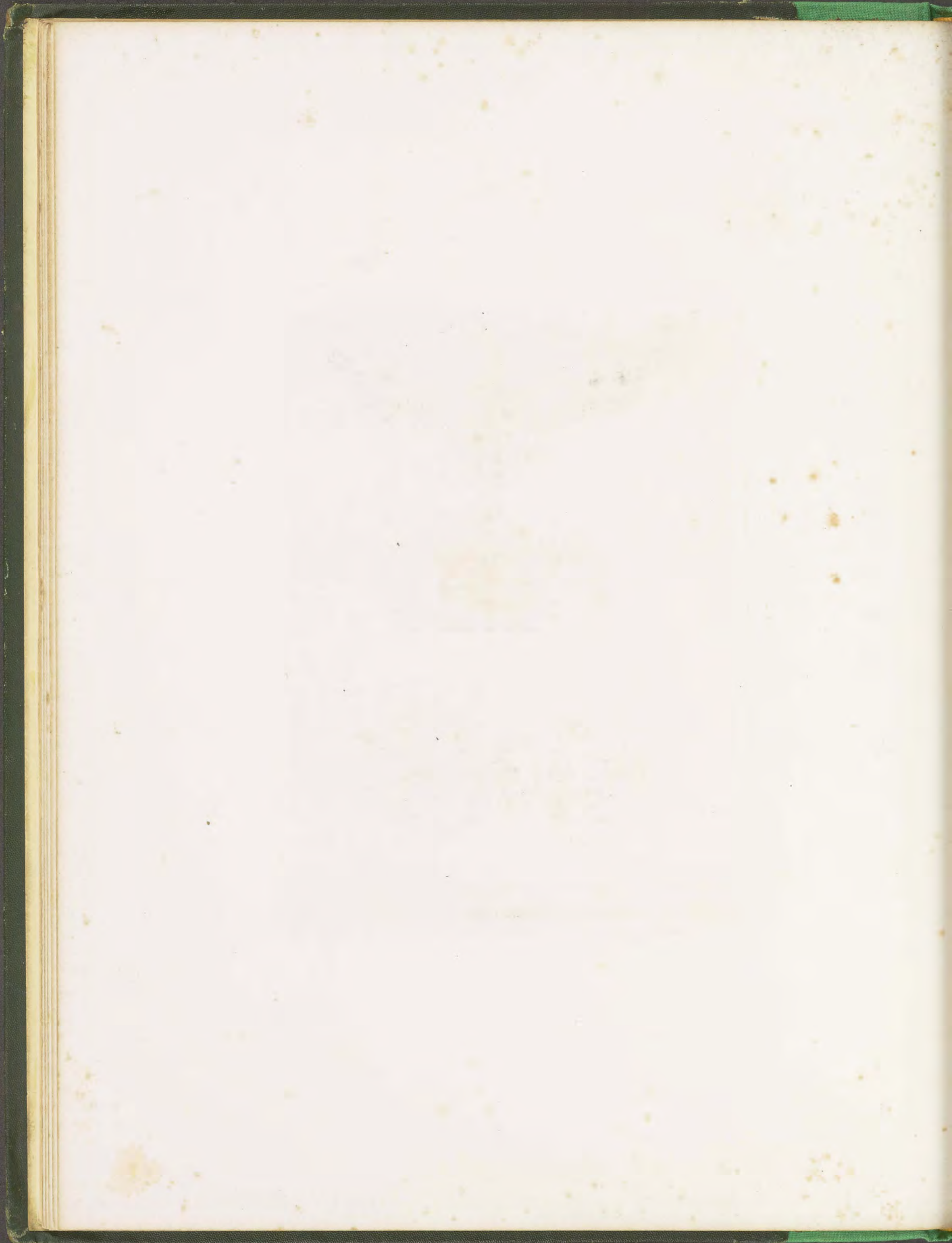

ORNAMENTAL JEWELLERY OF THE RENAISSANCE.

Plate 7.

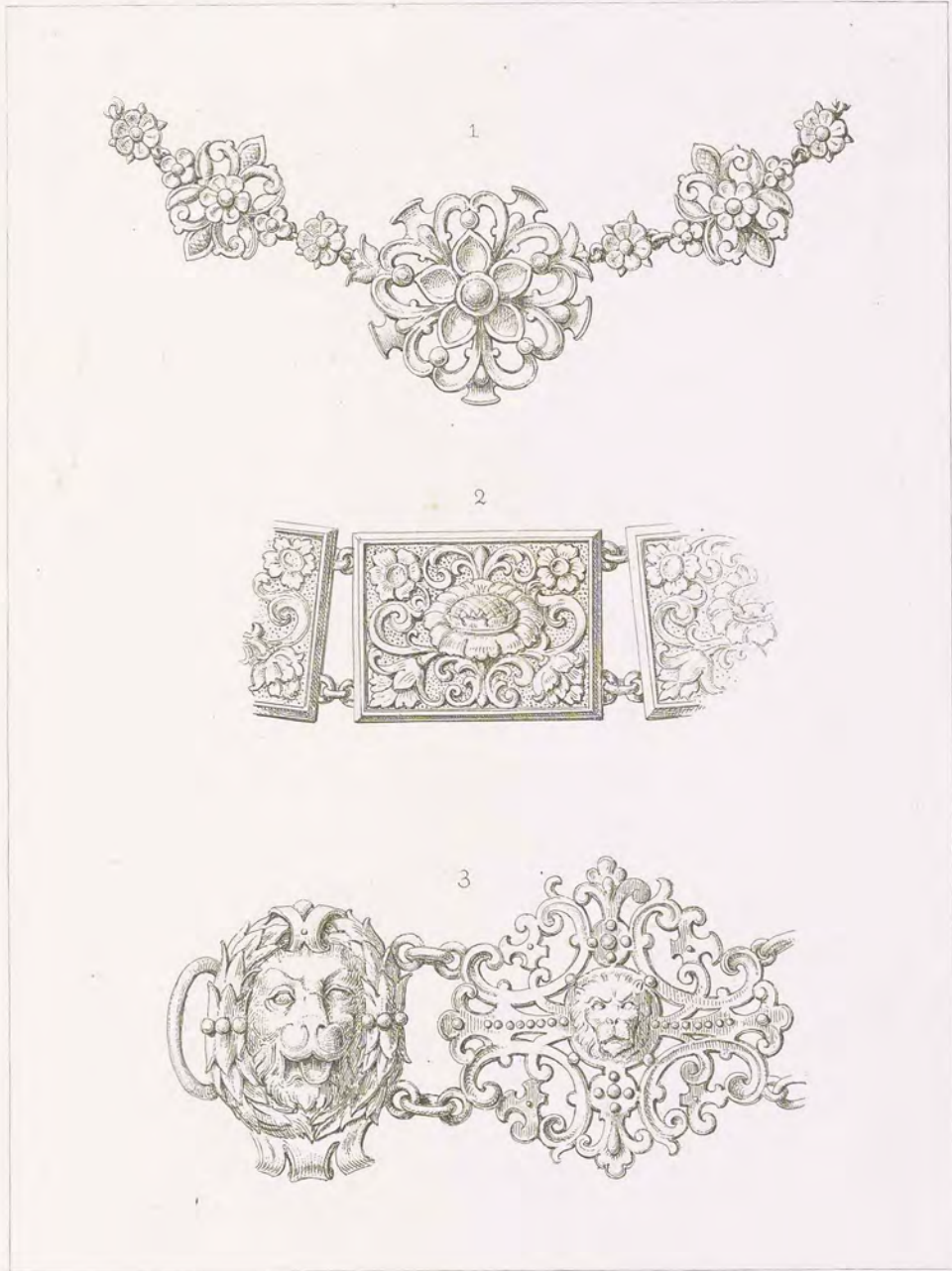

Silver Girdles.

1.u.2. From the originals, in the German Museum. 3. From the original, in the possession of Herr Oppler, Hanover.

Sotheman & Co. London.



ORNAMENTAL JEWELLERY OF THE RENAISSANCE.

Plate 8

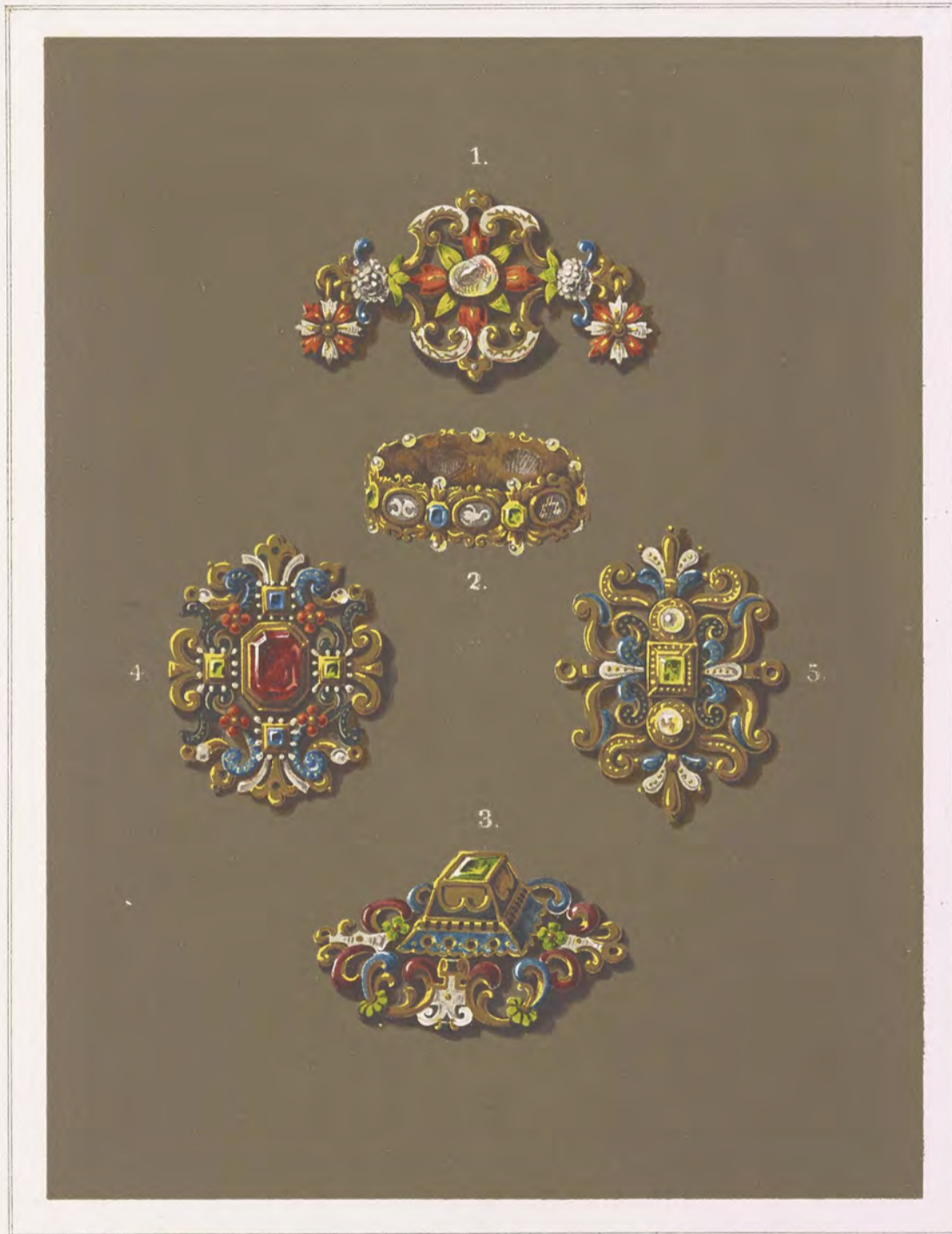

Ferd. Luthma

1 Brooch_2 Ring (enlarged)_3 Hat-Ornament, the Original in the Royal Gallery at Cassel.
4 5 Links of Chains, 4 as a consecrated offering on the great Monstrance in the Cathedral
of Freiburg at Breisgau, Baden,-5. at Dresden.

Henry Sotheran & Co, London.

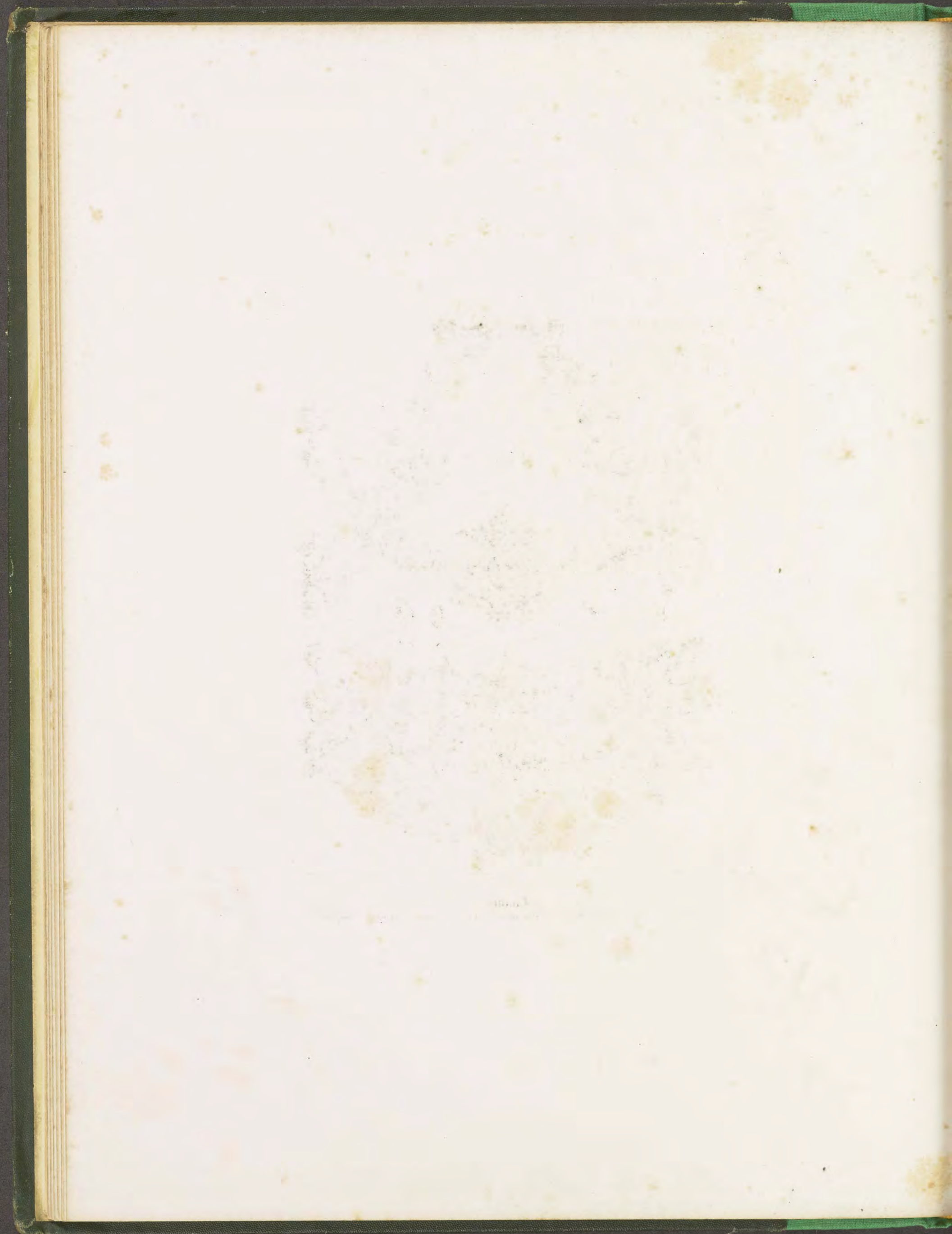

ORNAMENTAL JEWELLERY OF THE RENAISSANCE.

Plate 9.

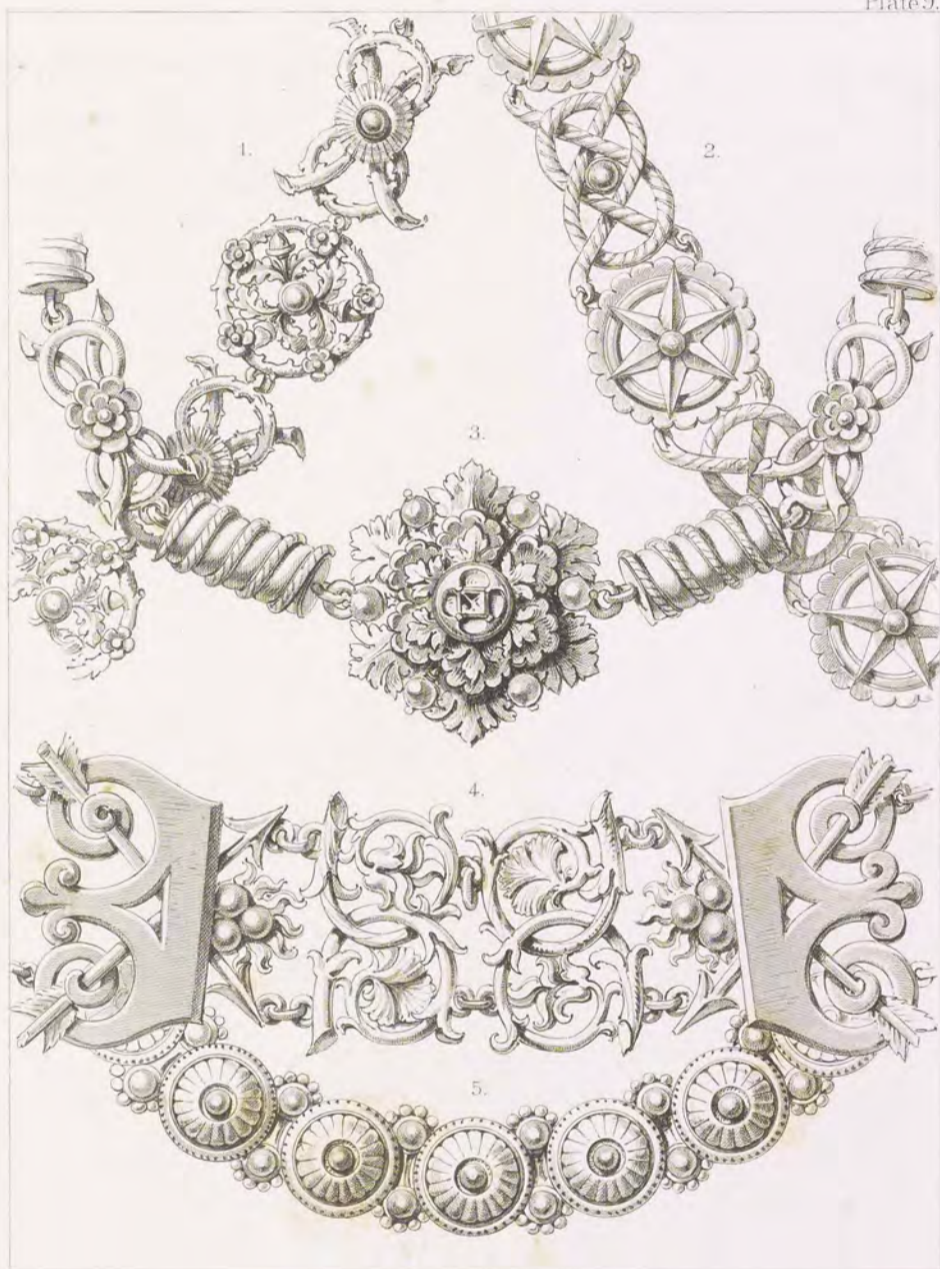

Chains.

1.&4. Silver Chains of the Shooters' Company in Amsterdam and Antwerp (Museum of Antiquities) 2. From a picture by Altdorfer in the Augsburg Gallery (the Stars of Silver; the rest of Gold) 3. From a portrait by an unknown master in the Cologne Museum, dated 1549 (Spirals of Silver Loops of Gold) 5. From a painting by Hans Swart in the old Pinakothek Munich.

Sotheby & Co. London.

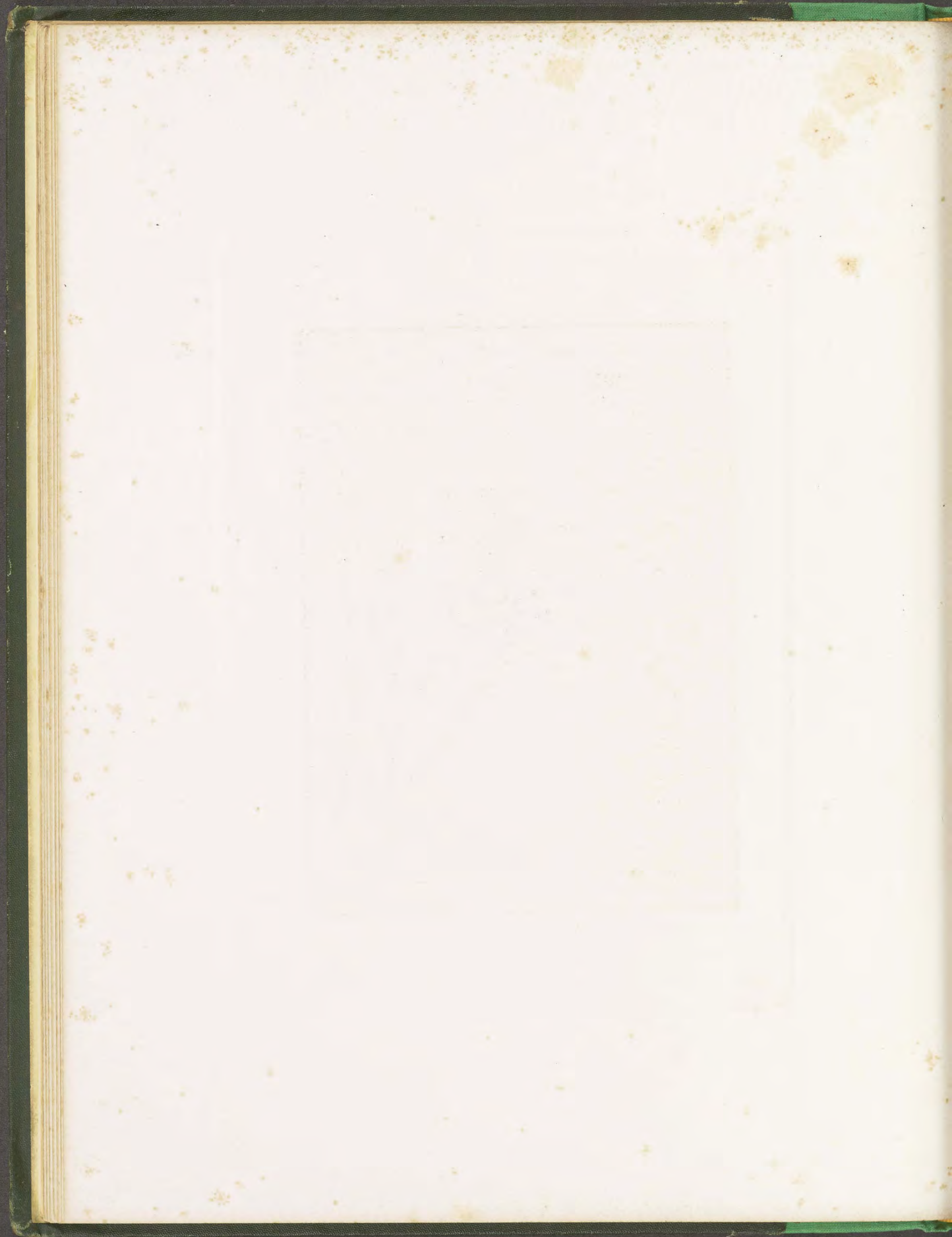

ORNAMENTAL JEWELLERY OF THE RENAISSANCE.

Plate 10.



Ferd Luthmer del.

Necklace, and two Pendants.

1. From a female portrait by an unknown Master, in the Town Museum, at Cologne.
2. From the original, at Siegmaringen.
3. From an ancestral painting, dated 1604, at Wörlitz.

Henry Sotheran & Co., London.



ORNAMENTAL JEWELLERY OF THE RENAISSANCE.

Plate II.



1. Girdle Pendant from a Portrait of the Frankfurt Female Patrician Fuland, dated 1617. 2. Brooch from an old Italian Portrait in the Museum at Gotha. 3. Ornament for the Crown of the Head from the Portrait of an unknown Female at Wörlitz. 4. 5. Cap Pendants from Upper German Portraits of the XVI. Century, at Donaueschingen and Augsburg.

Sotheman & Co. London.

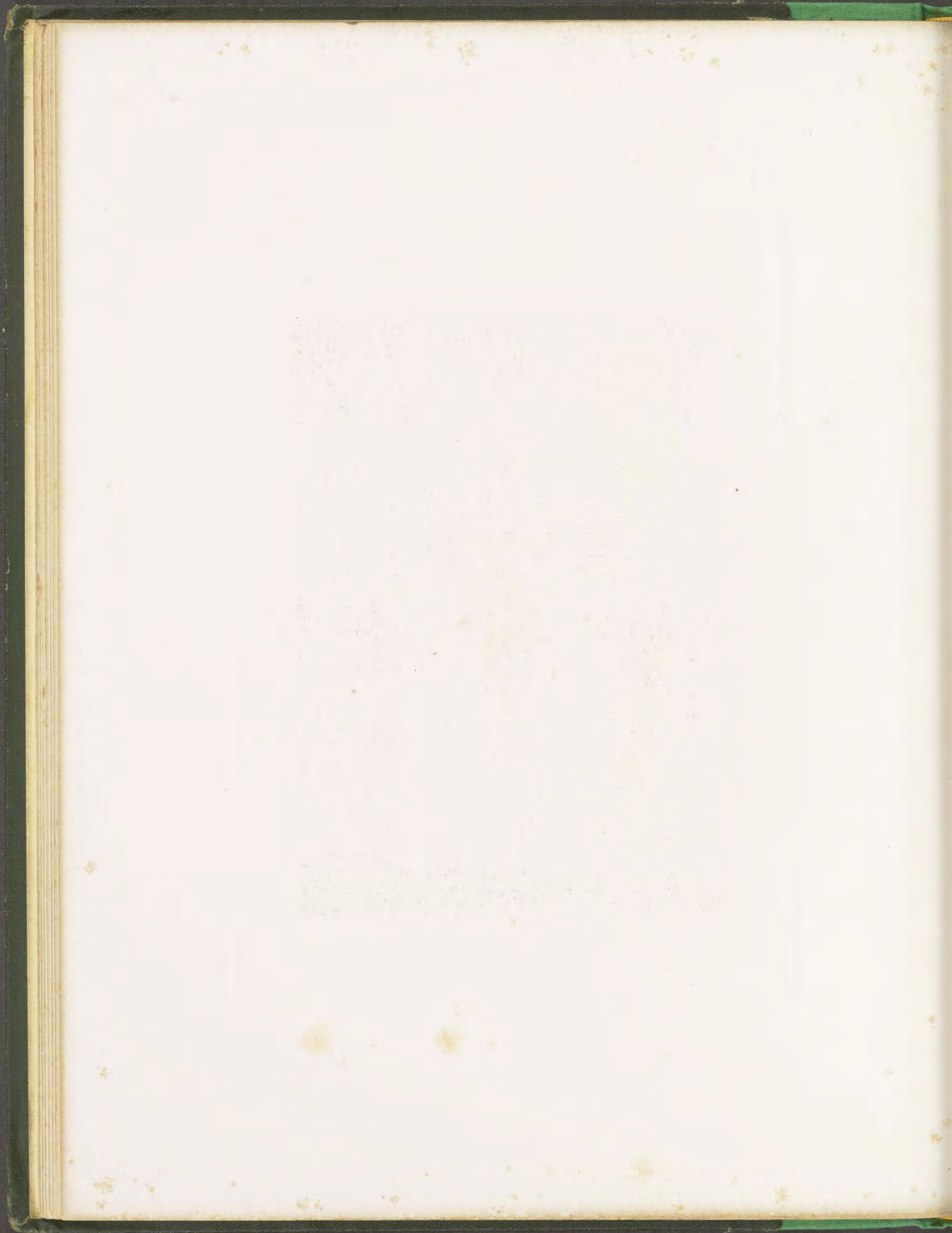

ORNAMENTAL JEWELLERY OF THE RENAISSANCE.

Plate 12



Ferd. Luthner del.

1. From a painting by B. Beham, about 1530, at Schleissheim. 2. From a Highgerman Painting by an unknown Master, at Siegmaringen. 3. From a painting attributed to H. Baldung Grien at Wörlitz. 4. From a painting by an unknown Master, at the same place. 5. Earring among the Prussian Crown Jewels.

Henry Sotheman & Co., London.

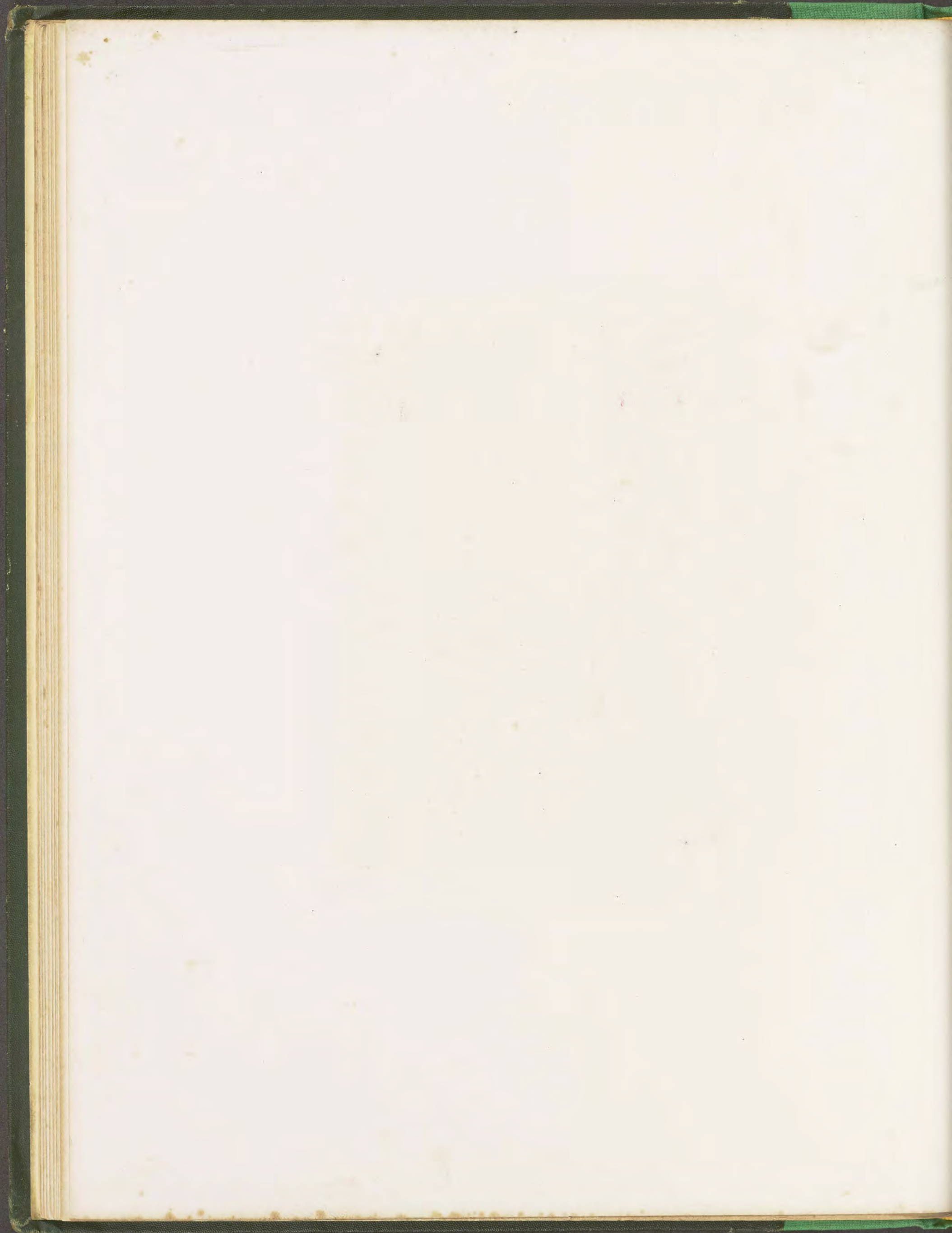

ORNAMENTAL JEWELLERY OF THE RENAISSANCE.

Plate 13.



1. 2. Cross and Pendant, in the Museum at Buda-Pesth.

3. Pendant, in the National Museum at Munich.

Henry Sotheman & Co, London.



ORNAMENTAL JEWELLERY OF THE RENAISSANCE.

Plate 14.

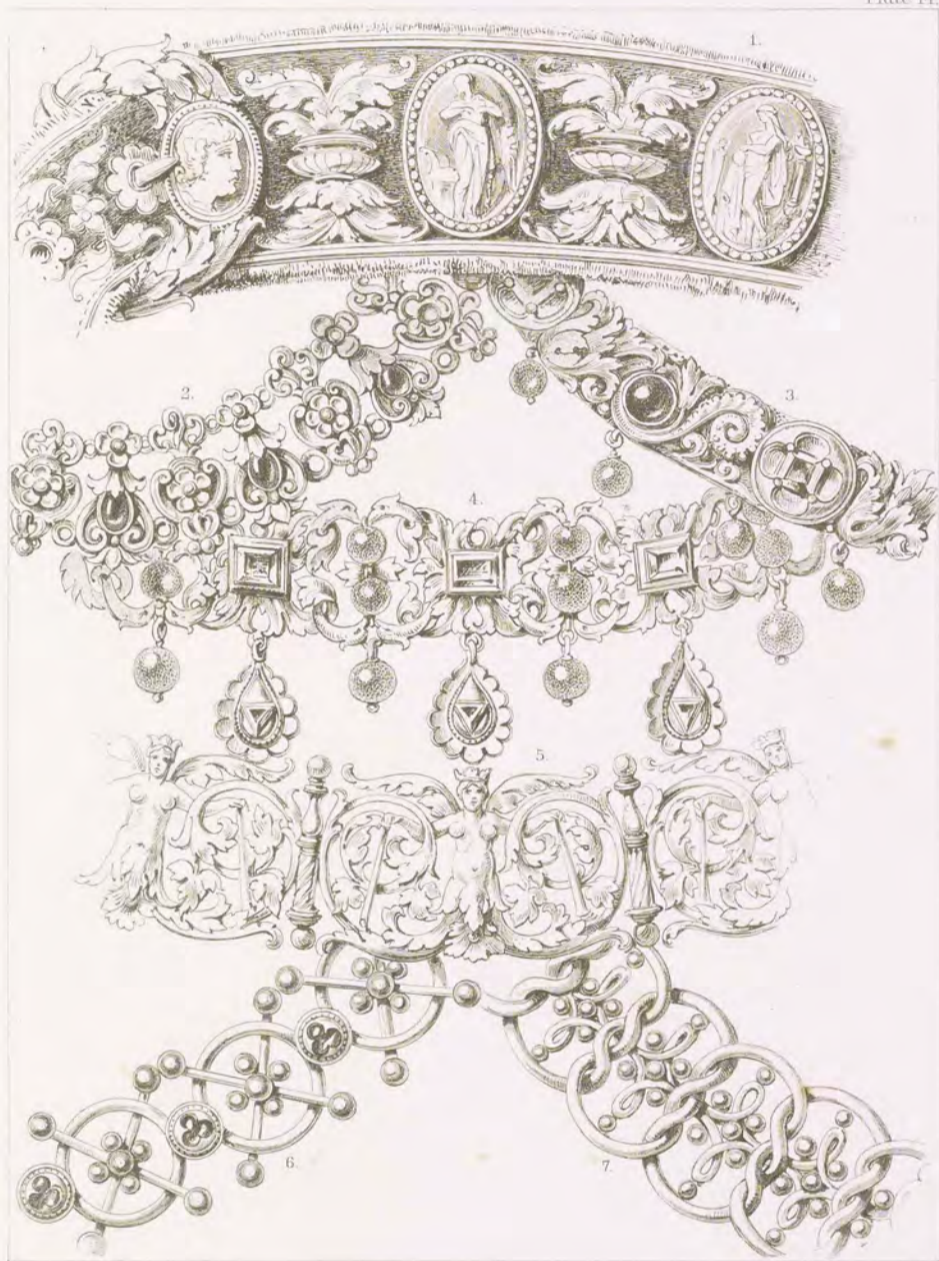

Girdles and Chains.

1 and 5. From Portraits in the Grimberg Collection at Heidelberg. 2. From the Portrait of a Saint of the Middle German School at Siegmaringen. 3, 4, 6, 7. From Upper-German Portraits of the XVI Century in the Gallery at Schleissheim.

Sothman & Co. London.



ORNAMENTAL JEWELLERY OF THE RENAISSANCE.

Plate 15.



Ferd. Luchner,
Frl. v. Braunmühl.

1. Case for Relics... 2. 3. Ornamental Appendages, the Originals in the Royal Cabinet of
Coins, Art, and Antiquities, at Stuttgart... 4. Heart-shaped Ornament, the Original in the
National Museum at Munich

Henry Sotheman & Co., London.

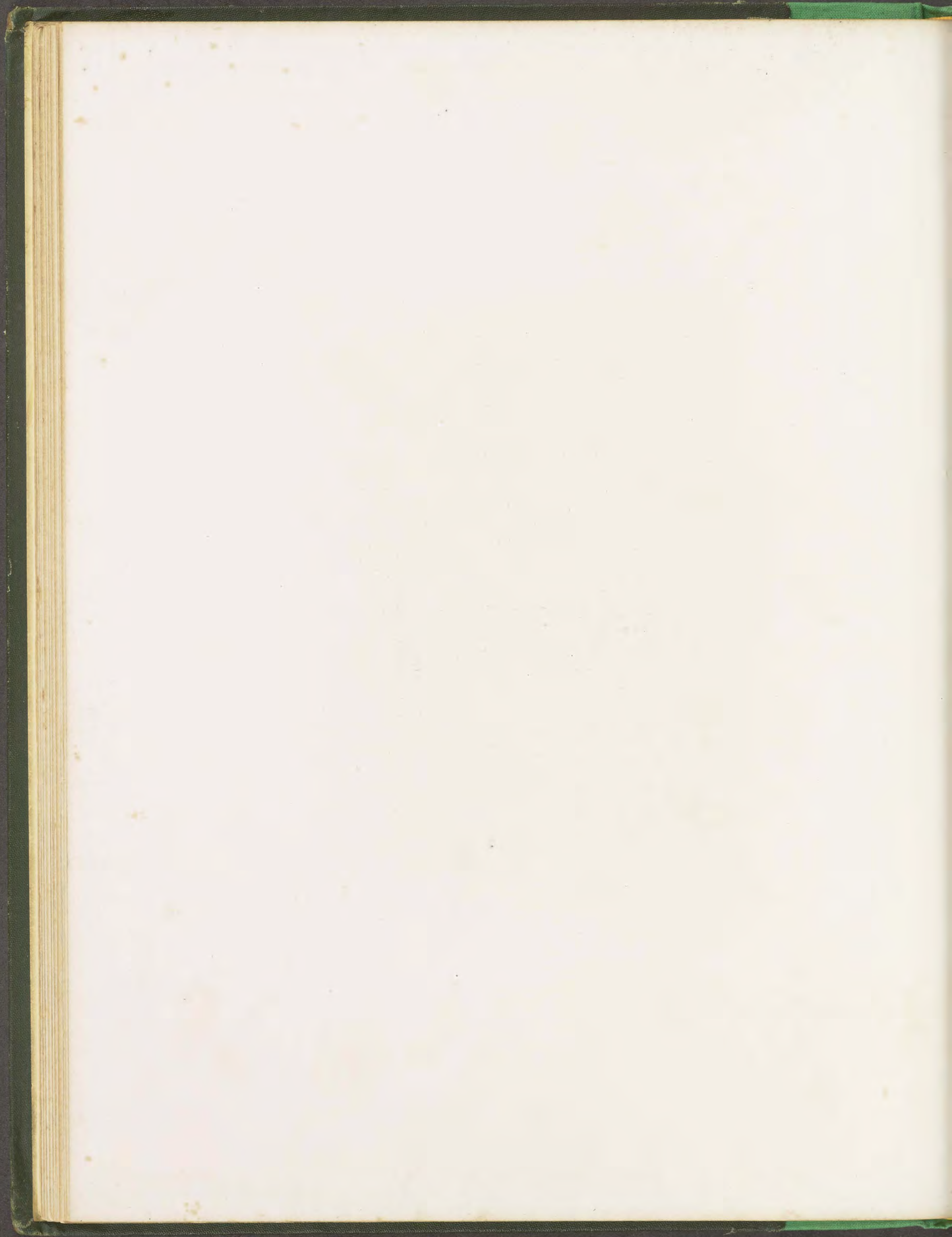

ORNAMENTAL JEWELLERY OF THE RENAISSANCE.

Plate 16.



Ferd. Lehmer del.

1. Neck-Chain. 2. The Front. 3. the Rear-side of a Cross in the Ducal Museum at Gotha.

Henry Sotherton & Co. London.

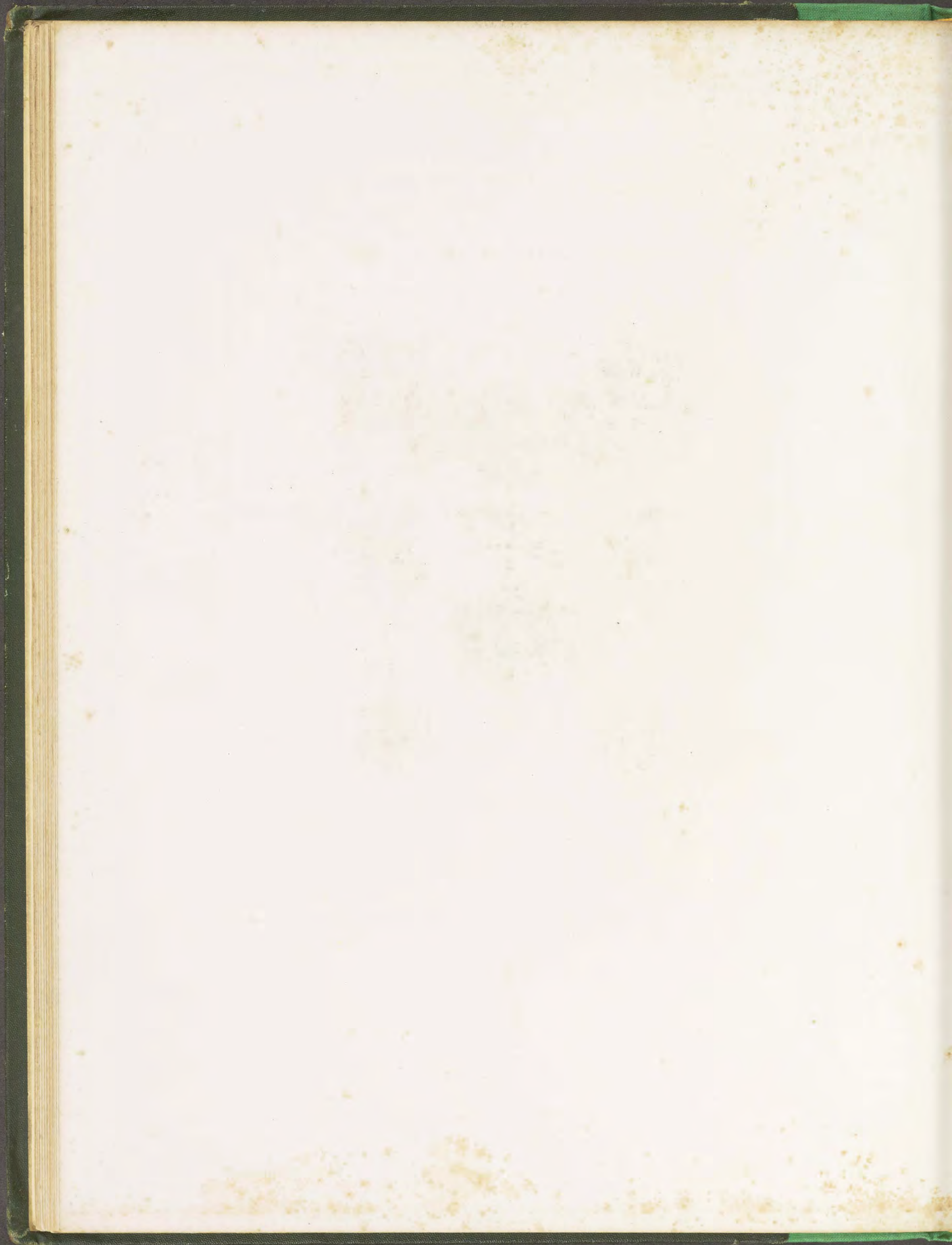

ORNAMENTAL JEWELLERY OF THE RENAISSANCE.

Plate 17.

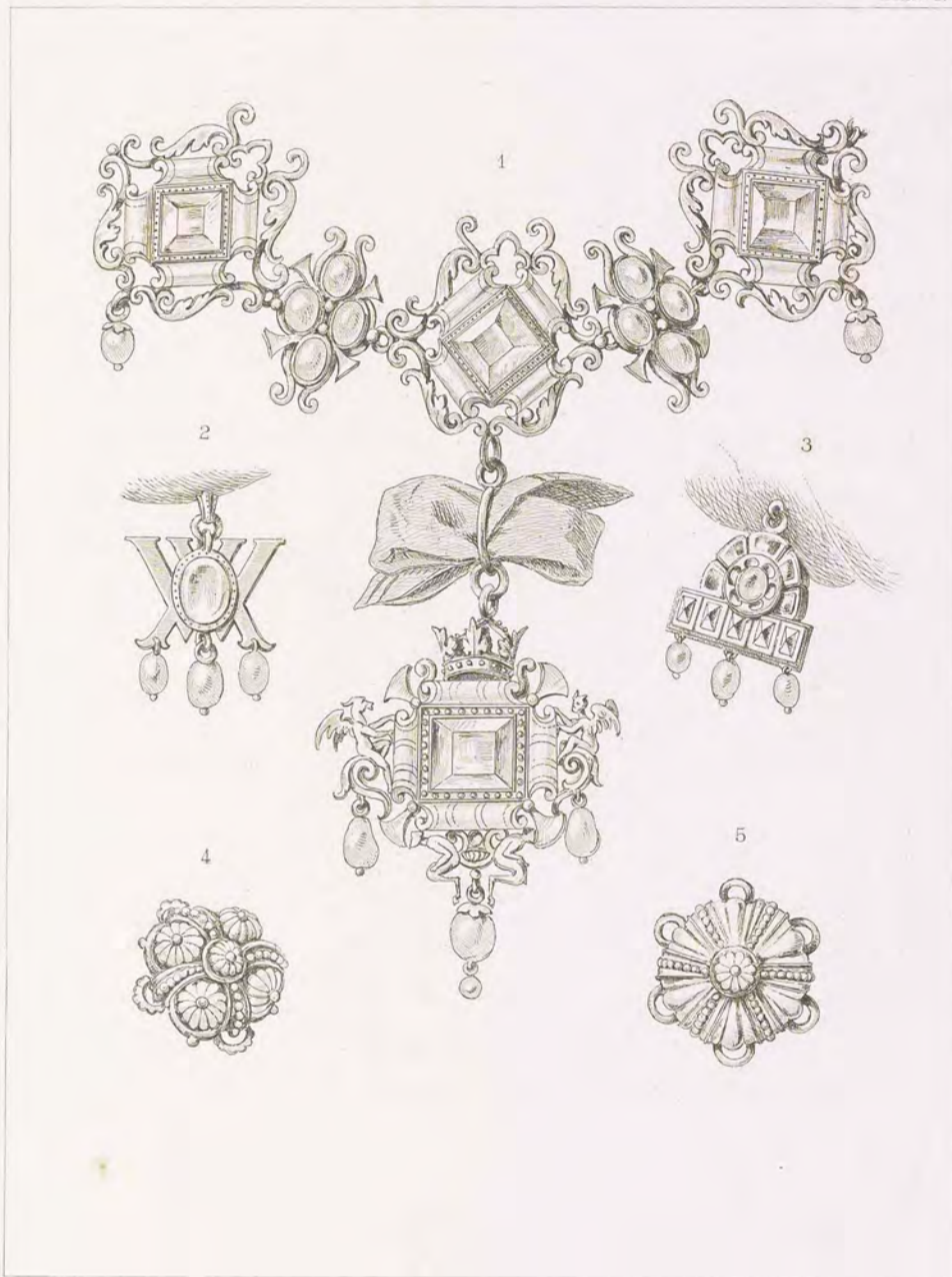

1 Necklace, with Pendant, of Margaret, Queen of Spain, from a portrait by an unknown painter, at Wörlitz. 2 u. 3 Hat and Barret-Cap Pendants. 4 u. 5 Studs, from pictures at Wörlitz and Gotha.

Sotheman & Co London

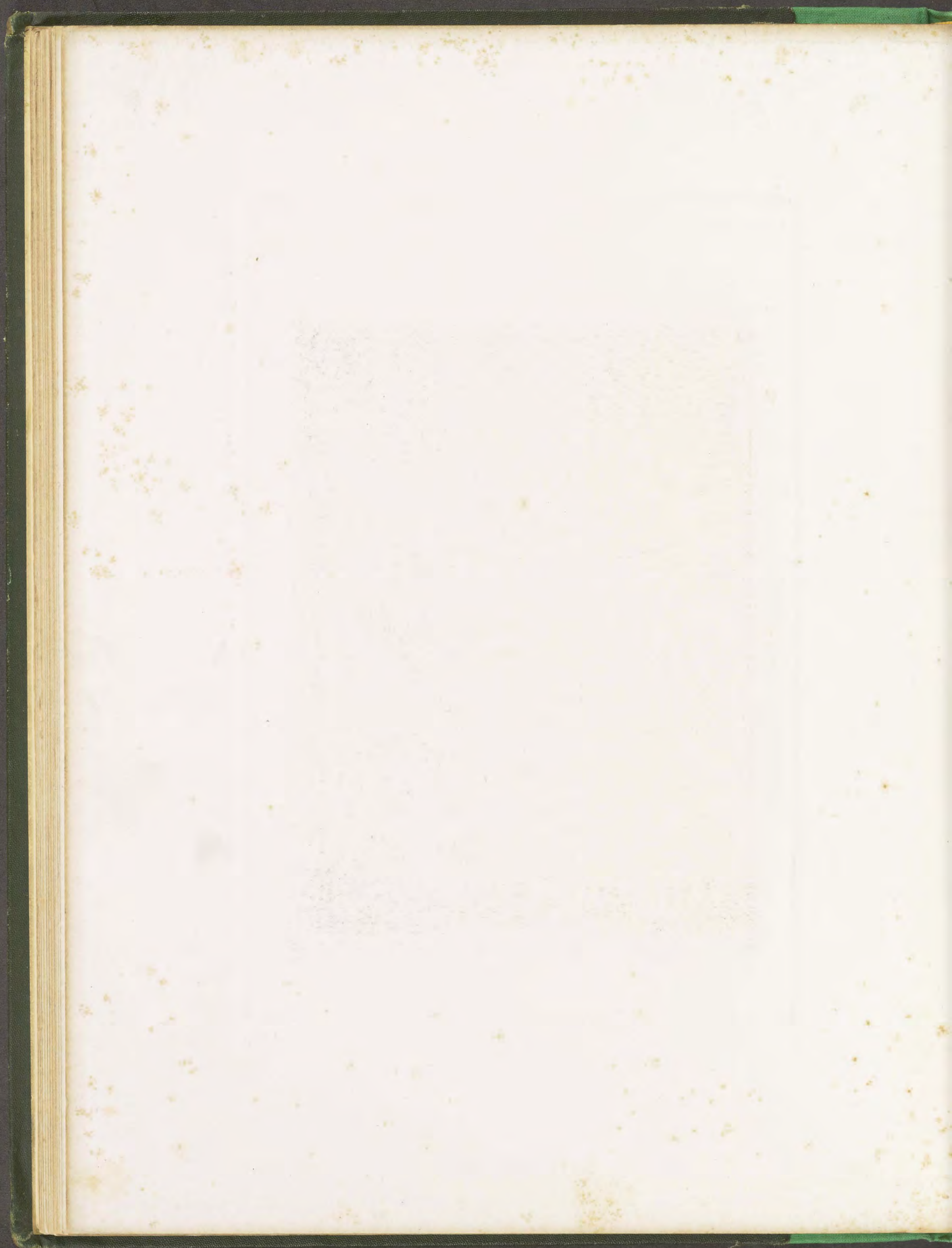

ORNAMENTAL JEWELLERY OF THE RENAISSANCE.

Plate 18.



Ferd. Lütjens del.

Necklace and Pendant from a female portrait by an unknown
Artist, dated 1572, in the City Museum at Cologne.

Henry Sotheman & Co., London.

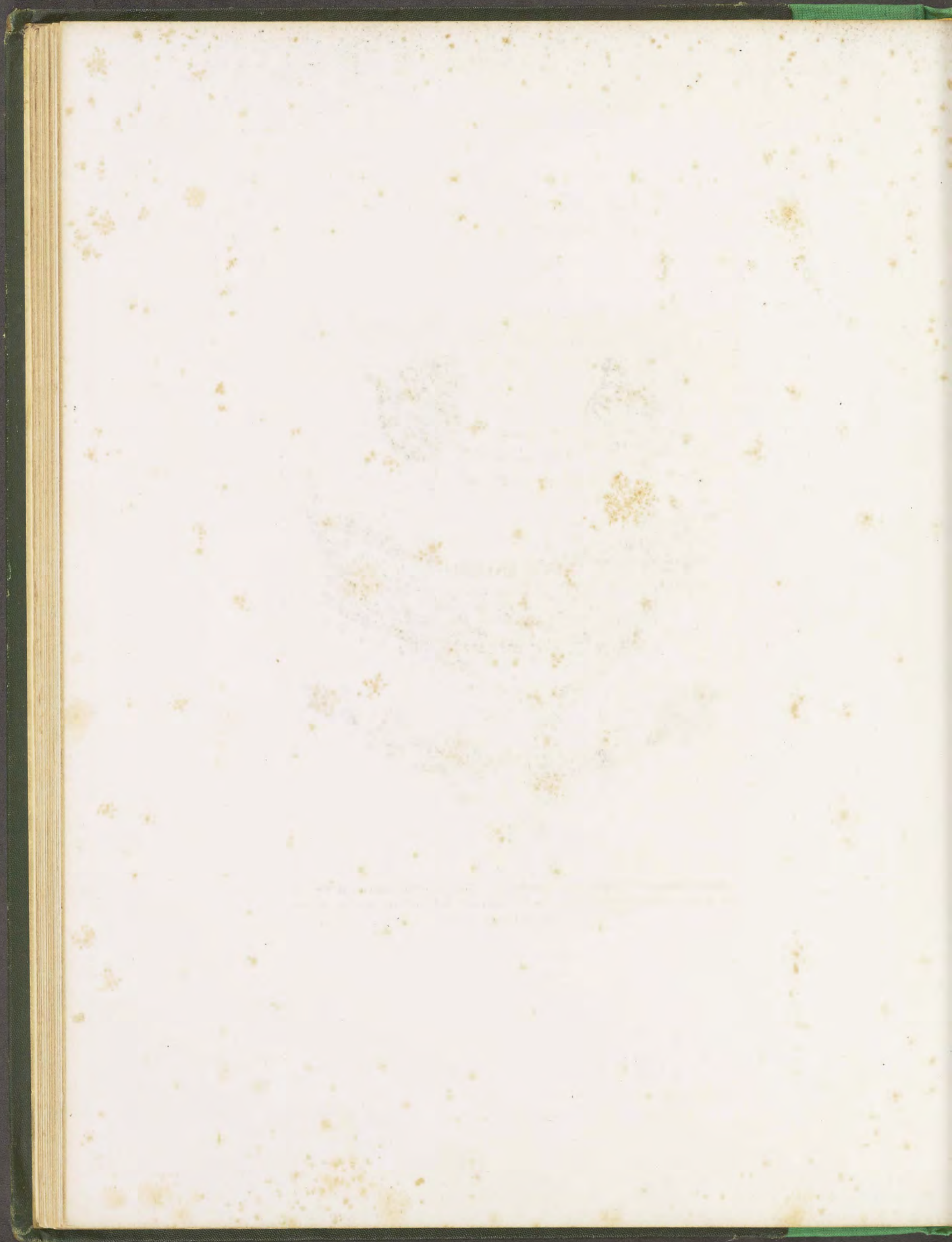

ORNAMENTAL JEWELLERY OF THE RENAISSANCE.

Plate 19.



1. Mantle fastening of St. Agnes from a painting of the Boisseree Bartolomäus in the old Pinakothek at Munich 2. 3. Neck chains from German paintings of unknown masters of the Sixteenth Century at Wörlitz.



ORNAMENTAL JEWELLERY OF THE RENAISSANCE.

Plate 20.

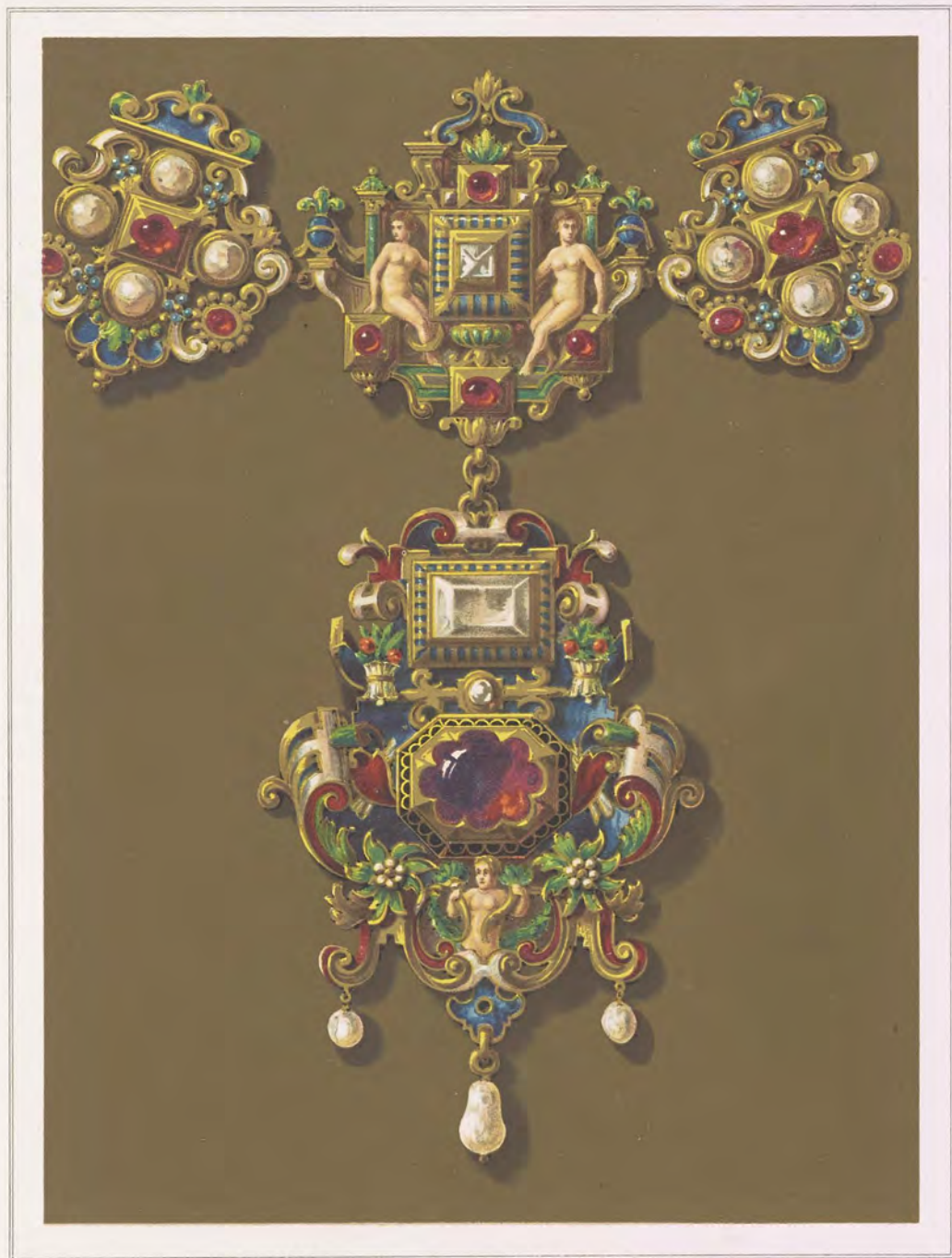

Necklace with Pendant from one of the Portraits by Wite,
of Magdalen, Wife of Duke Wolfgang Wilham, 1587-1626.
In the Ancestral Gallery at Schleissheim.

London: Henry Sotheran & Co.



ORNAMENTAL JEWELLERY OF THE RENAISSANCE

Plate 21.

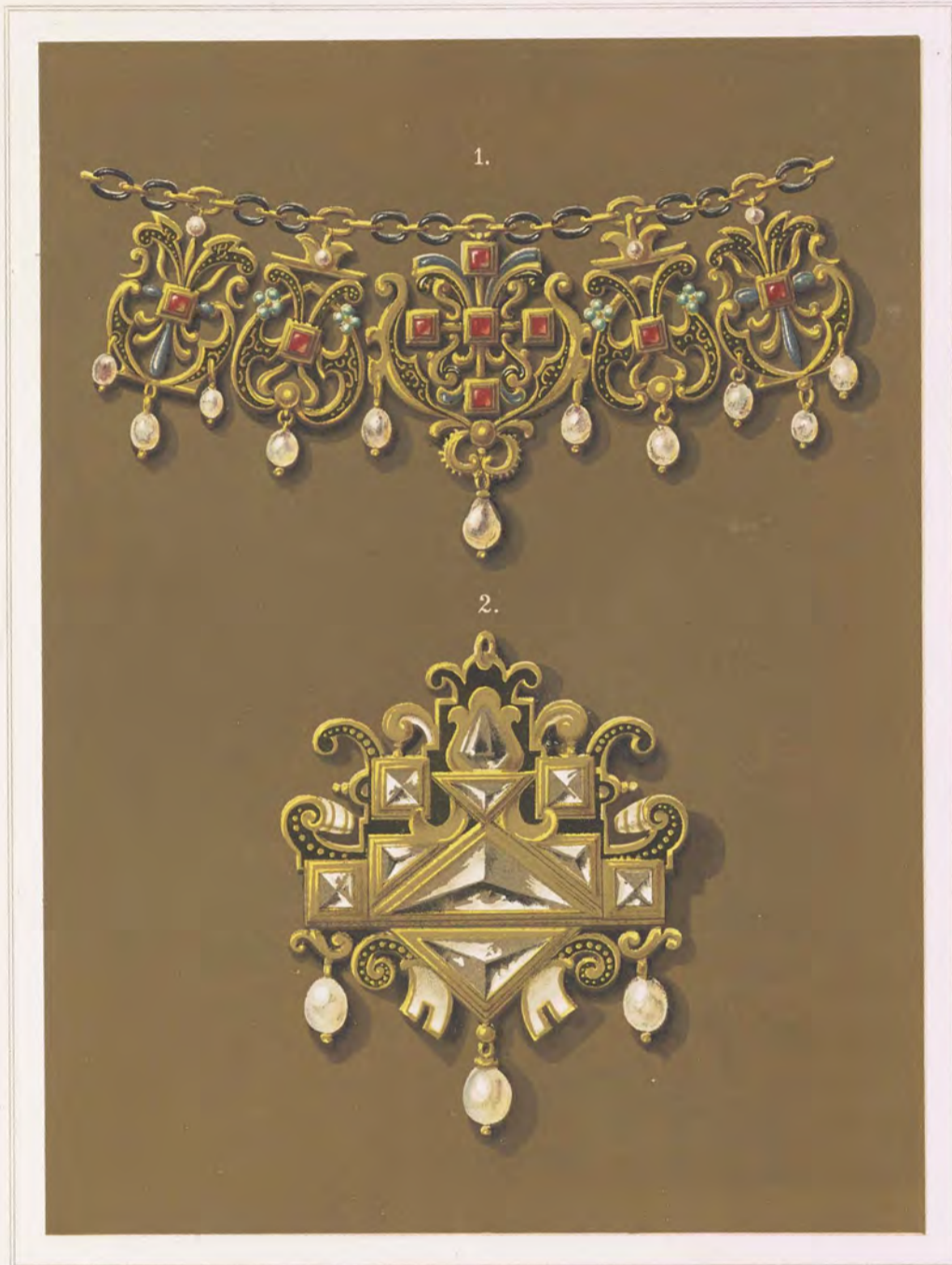

Ferd. Linnher del

1. From a female portrait by an unknown master of the Seventeenth Century, in the Museum at Cologne.
2. From a portrait of the Duchess Maria Anna of Bavaria [1610-1665], by Brucker, in the Ancestral Gallery at Schleissheim.

Henry Sotherton & Co. London.

Faint, illegible text or markings, possibly bleed-through from the reverse side of the page.

ORNAMENTAL JEWELLERY OF THE RENAISSANCE.

Plate 22



1. Breast Ornament from a Portrait by an unknown Master in the Gallery at Darmstadt. 2, 4 and 5. From an Italian Portrait in the Stadel Institute at Frankfurt on Main. 3. Earring from an ancestral Portrait in the Castle at Gotha. 6. From a female Portrait of the Middle German School in the Museum at Cologne.



ORNAMENTAL JEWELLERY OF THE RENAISSANCE.

Plate 23.



1. Neck-chain and Pendant from a High German portrait of the Sixteenth Century in the Royal Hohenzollern Gallery at Siegmaringen 2.Chain-pendant from a female portrait by Sanchez Coello, at Wörlitz 3.Chain-pendant from a Mid-German portrait in the Museum at Cologne 4.Chain-pendant from a male portrait in the German Museum at Nuremberg.

Sotheman & Co London

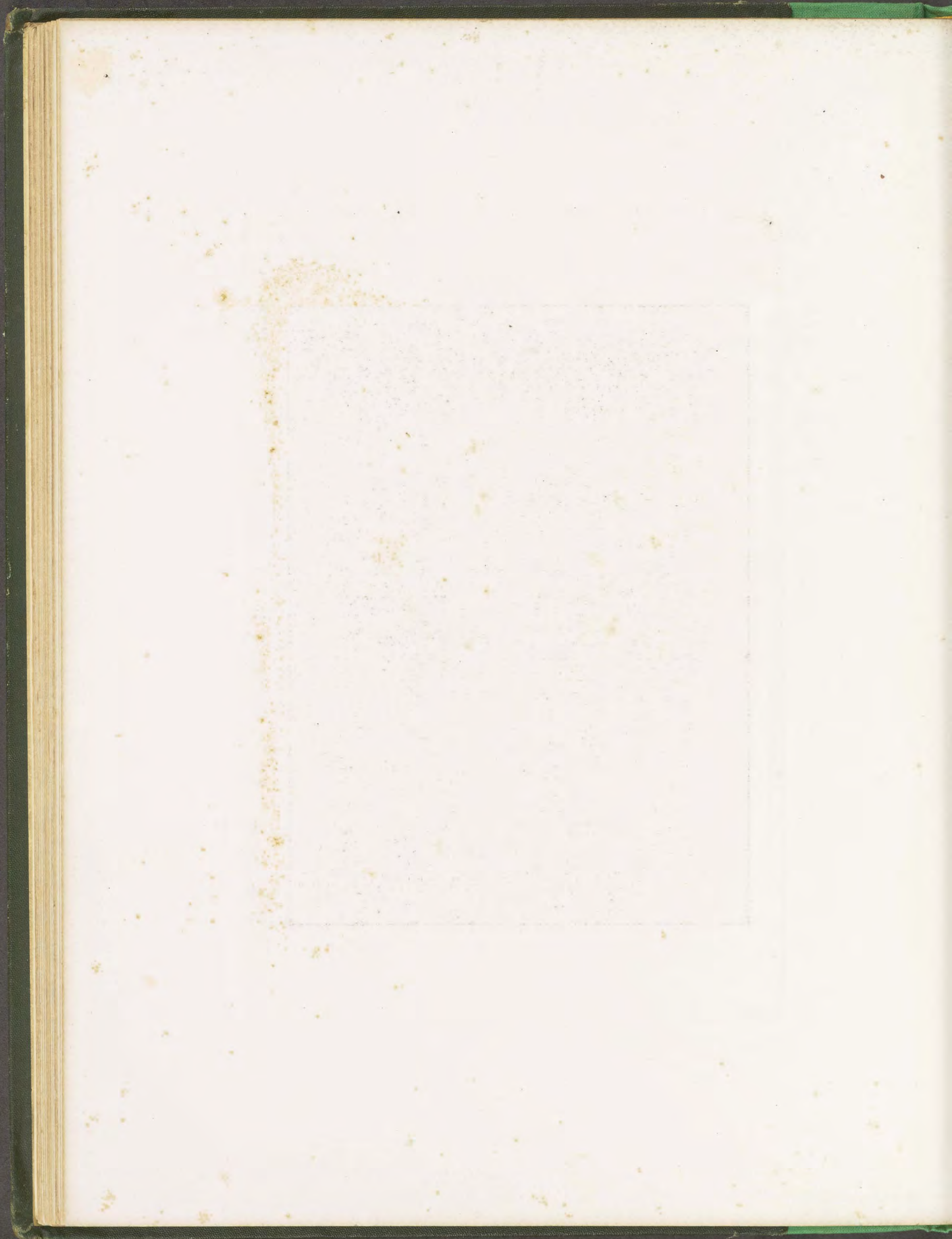

ORNAMENTAL JEWELLERY OF THE RENAISSANCE.

Plate 24.



Ferd Luthmer del.

Three Connecting Pieces, and two Necklaces, with chased Pendants,
from originals among the Imperial Crown-Jewels in Berlin

Henry Sotheran & Co. London.



ORNAMENTAL JEWELLERY OF THE RENAISSANCE.

Plate 25.



1. Head Ornament of a Saint from the Boisseree Bartholomäus in the old Pinakothek at Munich 2 Girdle buckle from Burgkmair's S' Hubert in the same collection 3 & 4 Girdle buckles from paintings of the Fifteenth & Sixteenth Centuries in the Town Museum at Cologne.



ORNAMENTAL JEWELLERY OF THE RENAISSANCE.

Plate 26



Ferd. Luthmer del.

Back and Front Views of a Pendant, in the Bavarian
National Museum.

Henry Sotherton & Co. London.



ORNAMENTAL JEWELLERY OF THE RENAISSANCE.

Plate 27.



1. Pendant: the original on a Monstrance in the Cathedral of Freiburg, Breisgau, Baden.
2. Collar of an Order: the original in the Green Vault at Dresden.

London: Henry Sotherton & Co.



ORNAMENTAL JEWELLERY OF THE RENAISSANCE.

Plate 28.



Ferd. Luthmer del.

Four richly engraved Clasp or Centre Ornaments, and Pendant.
1. & 2. From a High-German painting by an unknown Master, in the Picture-Gallery, at Schleifshelm.—3. From the original among the Imperial Crown-Jewels, in Berlin.—4. From a painting by De Wite, of the end of the 16th Cent. in the Ancestral Gallery at Schleifshelm.—5. Pendant, from an undated picture at Wörlitz.

Henry Sotheman & Co, London.

TO THE

MEMBERS OF THE

COMMISSIONERS OF THE

LAND OFFICE

Washington, D.C.

ORNAMENTAL JEWELLERY OF THE RENAISSANCE.

Plate 29.



1-7 Rings. 1 Original in the Stuttgart Museum of National Antiquities 2 3 From Portraits at Gotha and Darmstadt. 4 From a Portrait in the Germanic Museum. 5 7 Originals in a private Collection in Mayence. 6 Original in Hildesheim 8 Bracelet from the Portrait of a German Princess of the XVI Century at Gotha. 9 from a Portrait of the School of Van Eick in the Cologne Museum.

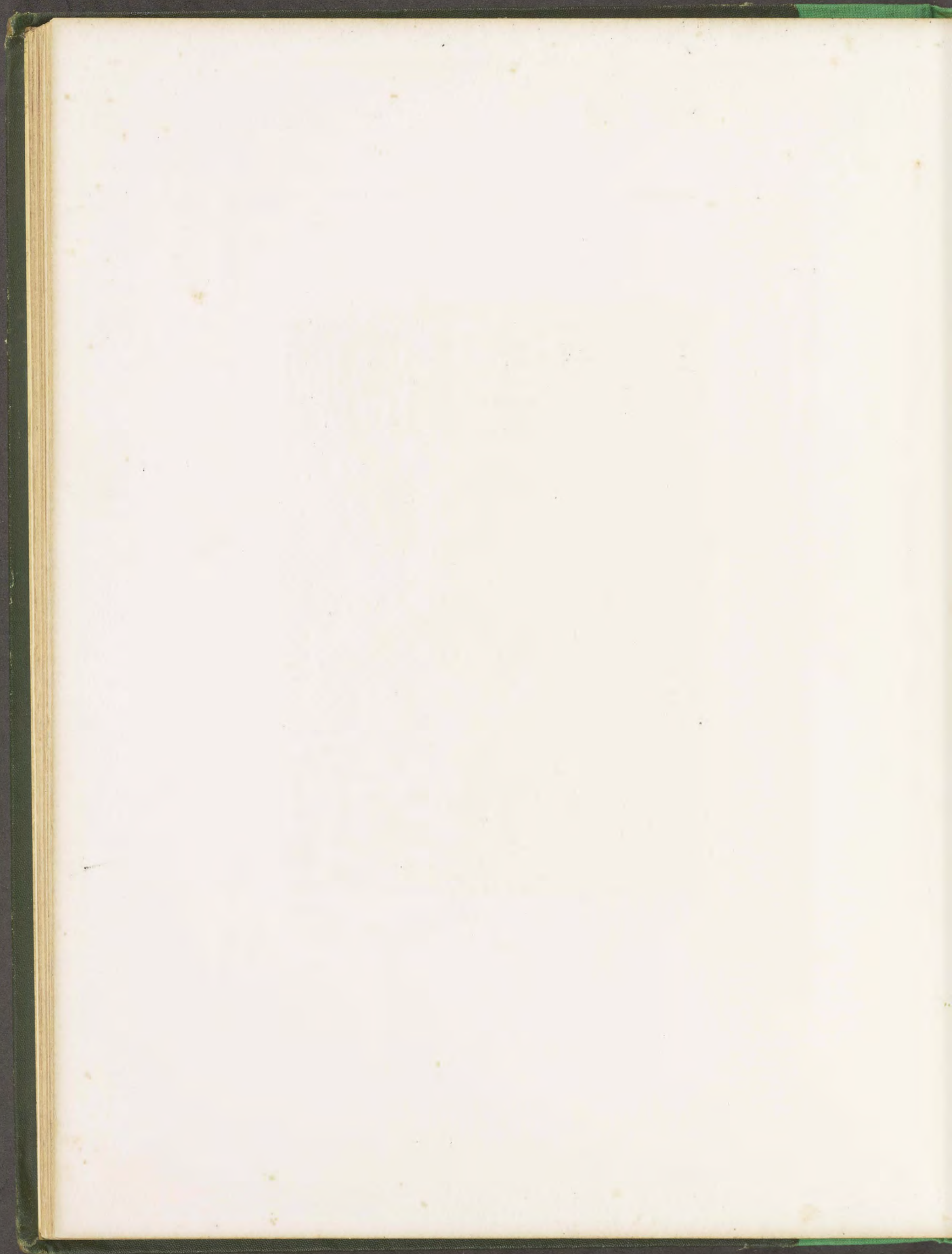

ORNAMENTAL JEWELLERY OF THE RENAISSANCE.

Plate 30.

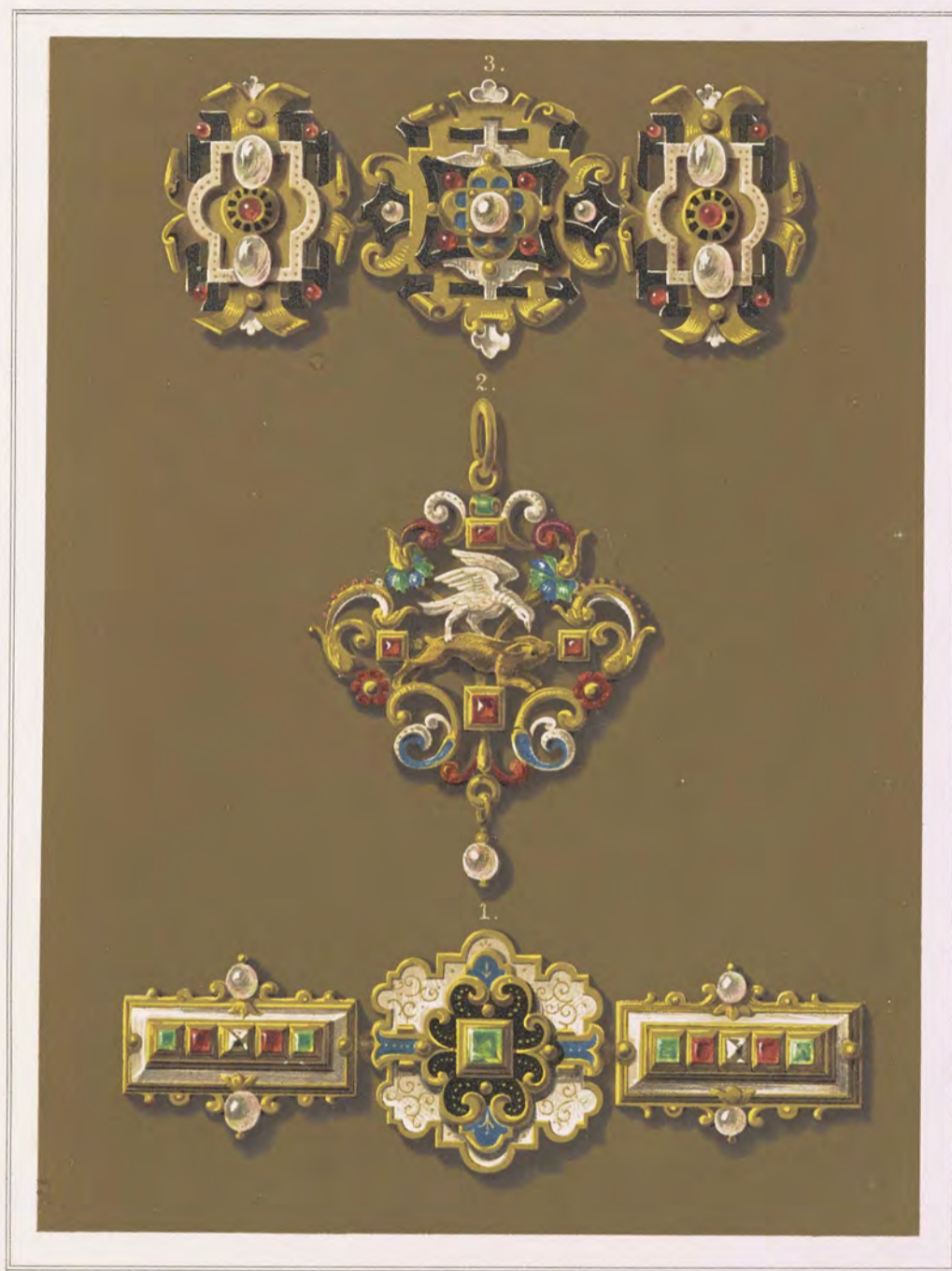

1 and 3. Chains, from Portraits of Saxon Princes in the Ancestral Gallery
in the Ducal Palace at Gotha.
2. Pendant, a consecrated Offering on the large Monstrance
in the Cathedral of Freiburg in Breisgau.

Henry Sotheran & Co, London.

