

1900

1901

Catalogue
Marshall Field ^{and} Co.
Jewelry Department

Adams Quincy
Franklin ^{and} Fifth Ave.
Chicago.

100

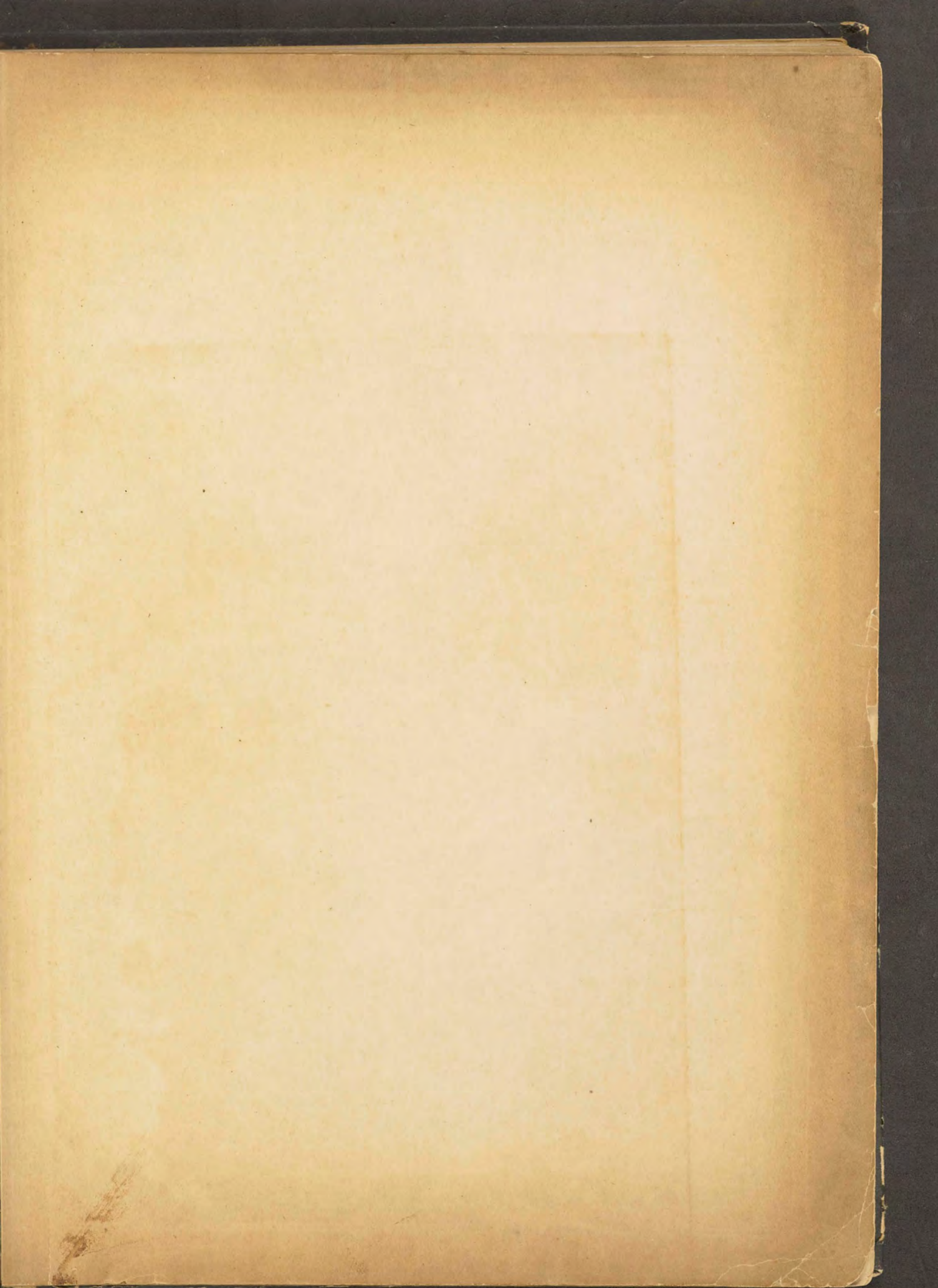

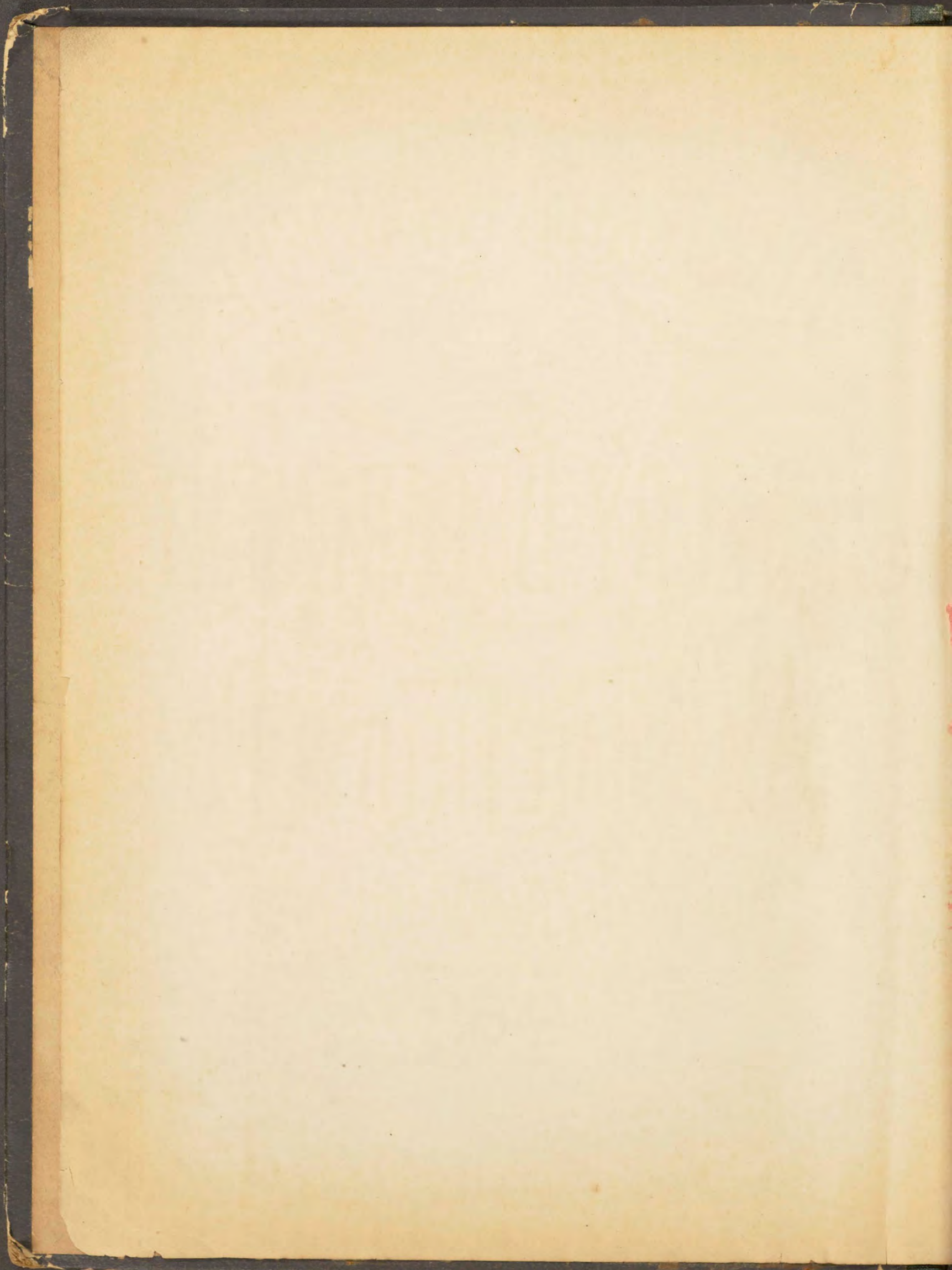

JSB
20052850

ILLUSTRATED CATALOGUE
OF
JEWELRY DEPARTMENT
MARSHALL FIELD & CO.

Adams, Quincy, Franklin, Fifth Ave.

CHICAGO.

1900

1901

THIS BOOK...

IS INTENDED FOR
THE TRADE
ONLY _____

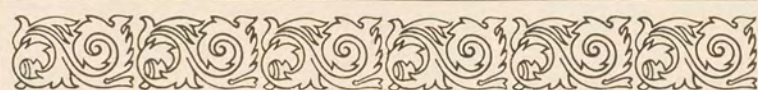

NOTICE.....

Do not cut illustrations out
of book. In ordering, give page
number, also number of article.
Your orders will be correctly
filled by giving above description

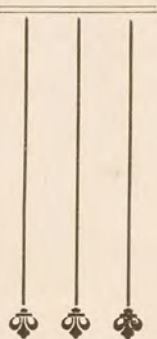

OUR PRICES
ALWAYS
THE
LOWEST

All goods subject to change in
price without notice.



Marshall Field & Co.

CHICAGO



THE NEW ENGLAND WATCH CO.

Open Face, Snap Joint, 10 Karat Gold Filled, Sterling Silver, Steel, and Nickel Cases.



No. 333. 14 Size, Nickel.....\$3 19
No. 343. 14 " Steel..... 4 26



No. 332. Card Dial, 14 Size, Nickel..\$3 83



14 Size Steel Case.
No. 343. Black Dial, Gold Hands and
White Figures.....\$4 90
No. 343. Card Dial..... 4 90



14 Size, 4 Jewel, Gilt Movement, Sterling
Silver or 10 Karat Gold Filled.
Warranted 15 Years.
No. 4517. Silver.....\$ 8 00
No. 4559. "..... 10 10
No. 4617. Gold Filled Face... 10 64
No. 4659. "..... 12 77



No. 4629. 10 Size, Gold Filled....\$10 64



18 Size, 3 Jewel Movement....\$2 66
Porcelain Dial, Nickel Silver Case,



No. 233. 8 Size, Nickel.....\$3 40

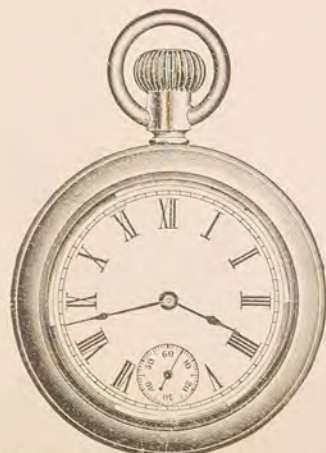

No. 4601. 10 Size, Gold Filled....\$10 64
No. 4501. 10 " Silver..... 7 98



No. 241. 8 Size, Nickel, P. P.....\$3 72
No. 243. 8 " " E. T..... 3 72
No. 231. 8 " Oxidized Steel..... 4 80

SOLID GOLD, 14 KARAT, O SIZE CASES.

ORDER O SIZE MOVEMENTS FOR CASES ON THIS PAGE.

The Cases Illustrated on this Page
are Hand Engraved and are
Good Weight.



No. 360. Hunting.....\$27 60



No. 367. Hunting.....\$30 40



No. 364. Hunting.....\$24 00



No. 361. Hunting.....\$27 60



No. 368. Hunting.....\$30 40



No. 365. Hunting.....\$34 80



No. 362. Hunting.....\$30 60



No. 369. Hunting.....\$31 20



No. 363. Hunting.....\$31 20



No. 366. Hunting.....\$36 80



No. 370. Hunting.....\$27 40

For Prices of
Movements, See Pages 4 and 5.

GOLD FILLED, 14 KARAT, 0 SIZE CASES.

ORDER 0 SIZE MOVEMENTS FOR CASES ON THIS PAGE.

The Cases Illustrated on this Page are Guaranteed for Twenty-five Years.



No. 426. Hunting.....\$12 50



No. 427. Hunting.....\$11 50



No. 429. Hunting.....\$12 50



No. 428. Hunting.....\$11 50



No. 430. Hunting.....\$14 00



No. 431. Hunting.....\$12 50



No. 432. Hunting.....\$12 50



No. 433.



No. 434. Hunting.....\$14 00



No. 435. Hunting.....\$12 50



No. 436. Hunting.....\$12 50

For Prices of Movements, See Pages 4 and 5.

GOLD FILLED, 14 KARAT, O SIZE CASES.

ORDER O SIZE MOVEMENTS FOR CASES ON THIS PAGE.

The Cases Illustrated on this Page
are Guaranteed for Twenty-
five Years.



For Prices of
Movements, See Pages 4 and 5.

SOLID GOLD, 14 KARAT, 16 SIZE CASES.

ORDER 16 SIZE MOVEMENTS FOR CASES ON THIS PAGE.

The Cases Illustrated on this Page are Hand Engraved and are Good Weight.



No. 508. Hunting.....\$73 20
Open Face..... 66 00



No. 512. Hunting.....\$60 00



No. 514. Hunting.....\$72 00
No. 515. Open Face.... 64 80

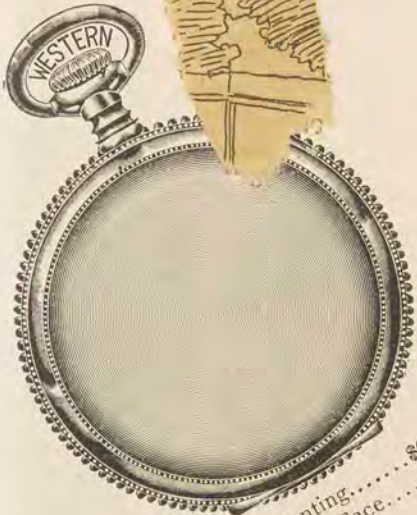

No. 508. Hunting.....\$66 00
No. 509. Open Face..... 61 20



No. 513. Hunting.....\$60 00



No. 516. Hunting.....\$70 80
No. 517. Open Face.... 63 60



No. 510. Hunting.....\$73 20
No. 511. Open Face..... 64 80



No. 518. Hunting.....\$70 80
No. 519. Open Face.... 64 80

For Prices of Movements, See Pages 4 and 5.

GOLD FILLED, OPEN FACE, SCREW BEZEL, 14 KARAT CASES.

ORDER 16 SIZE MOVEMENTS FOR CASES ON THIS PAGE.

All Cases Illustrated on this Page are
Guaranteed for Twenty-five Years.



No. 520. Open Face, Screw
Bezel and Back.....\$12 50



No. 523. Open Face, Screw Bezel
and Back.....\$12 50
Plain.



No. 525. Open Face, Screw
Bezel and Back.....\$12 50



No. 521. Open Face, Screw
Bezel and Back.....\$12 50



No. 526. Open Face, Screw
Bezel and Back.....\$13 50



No. 522. Open Face, Screw
Bezel and Back.....\$12 50



No. 524. Open Face, Screw Bezel
and Back.....\$12 50



No. 527. Open Face, Screw
Bezel and Back.....\$13 50

All Cases on this Page are Made
in Open Face Only.
For Movements, See Pages 4 and 5.

GOLD FILLED, SCREW BACK AND BEZEL, 14 KARAT CASES.

ORDER 18 SIZE OPEN FACE MOVEMENTS ONLY WITH CASES ON THIS PAGE.

The Cases Illustrated on this Page are
Guaranteed for Twenty-five Years.



No. 682. Screw Back and Bezel.....\$13 50



No. 685. Screw Back and Bezel..\$13 50



No. 687. Screw Back and Bezel.....\$13 50



No. 683. Screw Back and Bezel.....\$13 50



No. 688. Screw Back and Bezel.....\$13 50



No. 684. Screw Back and Bezel.....\$13 50



No. 686. Screw Back and Bezel..\$13 50



No. 689. Screw Back and Bezel.....\$13 50

For Prices of
Movements, See Pages 4 and 5.

SOLID SILVER AND NICKEL CASES.



0 Size. Silver Engraved. \$9 00
 Hunting..... 8 50
 Open Face.....



0 Size. Bascine, Plain Polished. \$8 00
 Hunting..... 7 50
 Open Face.....



0 Size. Silveroid, Jo Back, Snap Bezel. \$0 90



16 Size. No. 2816. Open Face, S. B. and B. \$4 80
 No. 2819. Hunting..... 6 00



16 Size. Silver. No. 2811. Open Face, S. B. and B. \$4 80
 No. 281B. Hunting..... 6 00



Gold Inlaid, 18 Size. No. 2854. 3 oz. \$9 60
 Open Face, Screw Back and Bezel. No. 285F. 4 oz. 11 40
 No. 285G. Nickel, 3 oz. 3 30



18 Size. Hunting. No. 2808. 3 oz. \$9 00
 No. 280C. 4 oz. 11 00
 Open Face, Screw Back and Bezel. No. 280D. 3 oz. \$8 20
 No. 280E. 4 oz. 10 00



Plain, 18 Size. Open Face, Screw Back and Bezel. No. 2806. Silver, 3 oz. \$7 60
 No. 280H. Silver, 4 oz. 9 40
 No. 280K. Nickel, 3 oz. 1 30

For Prices of Movements, See Pages 4 and 5.

EXTRA FINE GOLD PLATED CLOCK NOVELTIES.

PRICES EACH.



Height, 11 inches; Width, 5½ inches.
2 inch Porcelain Dial.
No. 14. One-Day, Time....\$9 70



Height, 9½ inches; Width, 8¼ inches.
2 inch Ivorized Porcelain Dial, Gilt Center.
No. 15. One-Day, Time.....\$10 50
Eight-Day, Time..... 12 00



Height, 10½ inches.
1½ inch Porcelain Dial, Onyx Base.
No. 16. One-Day, Time...\$9 70



Height, 8½ inches; Width, 3¾ inches.
2 inch Dial.
No. 17. One-Day, Time.....\$6 25



Height, 9¾ inches; Width, 5¾ inches.
2 inch Dial, Gilt Center.
No. 18. One-Day, Time....\$6 00

EXTRA FINE GOLD PLATED CLOCK NOVELTIES.

PRICES EACH.

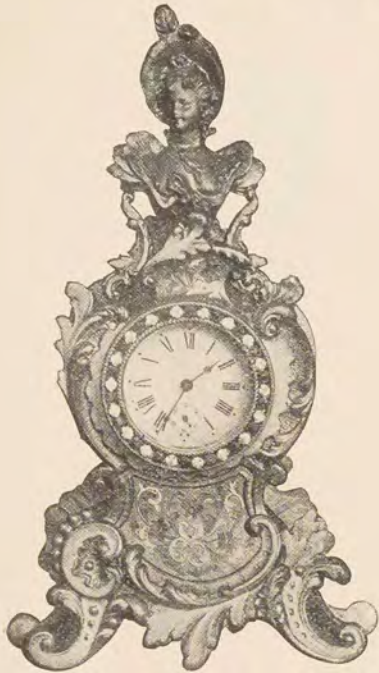

Height, 7 inches; Width, 5 inches.
2 inch Dial, Jeweled Sash.
Enamel and Gold Finish.
No. 19. One-Day, Time.....\$10 40

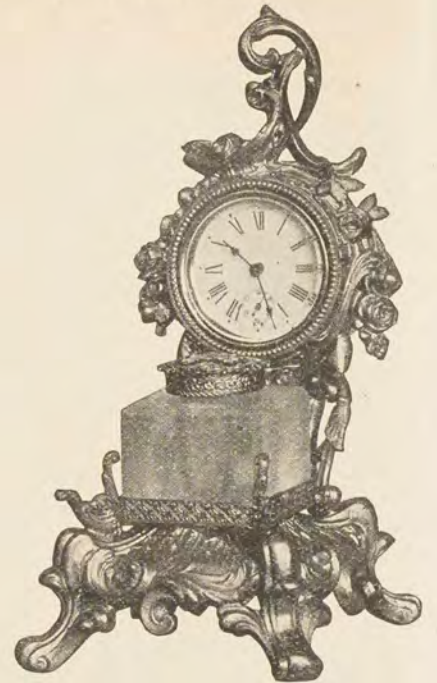

INKSTAND AND CLOCK.
Height, 8¼ inches; Width, 4½ inches.
2 inch Dial.
No. 21. One-Day, Time.....\$8 30

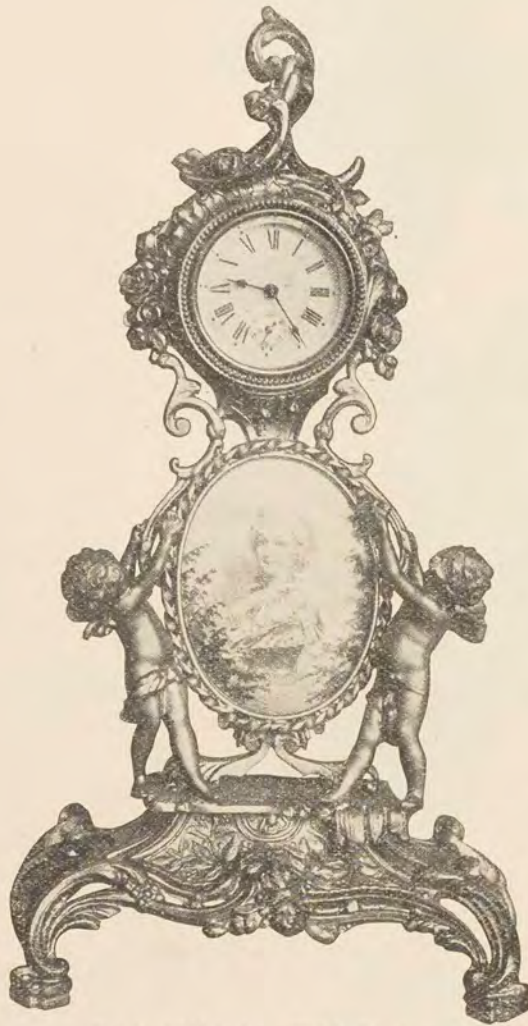

Height, 12½ inches; Width, 7 inches.
3½ inch Hand Painted Medallion.
No. 20. One-Day, Time.....\$12 50



Height, 9½ inches; Width, 6 inches.
Onyx Base, Enamel and Gold Finish.
2 inch Dial.
No. 22. One-Day, Time.....\$9 70



Height, 8½ inches; Width, 6¼ inches.
Jeweled Sash, 2 inch Dial.
No. 23. One-Day, Time.....\$16 60

FRENCH GILT SETS.

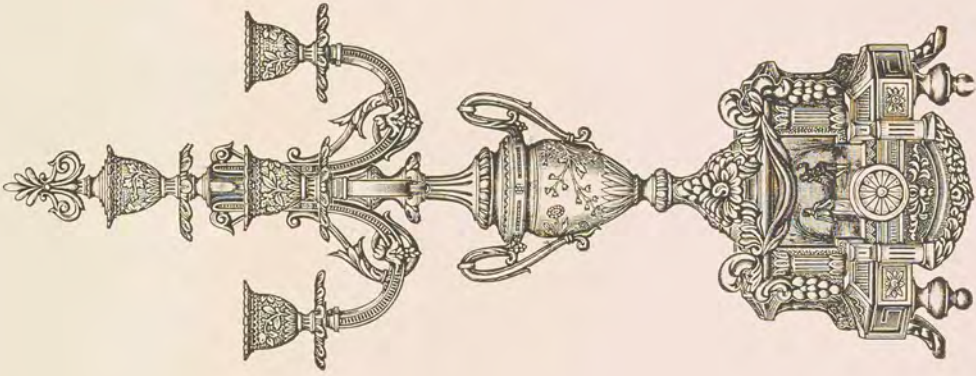
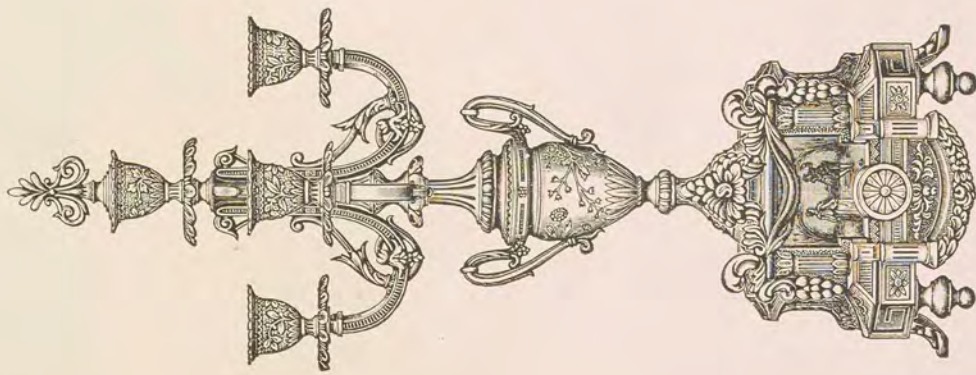

N-LAKESIDE SET.

Best French Satin, Gold Finish. Decorated Porcelain Panels. 3 inch Decorated Porcelain Dial. Fitted with Eight-Day, Half-Hour Strike on Cathedral Gong. Height of Clock 18½ inches, Width 10¼ inches. Height of Candelabra 19¼ inches.

Price for Set Complete\$61 50 Clock only.....\$30 75

GOLD PLATED CLOCK SETS.



N-ARNOLD SET.

2 inch Decorated Dial, Cathedral Gong. Height 14½ inches,
Width 9 inches.
Per Set.....\$41 65



N-LYONS SET.

Best French Satin, Gold Finish. Decorated Porcelain Panels.
Cathedral Gong Strike. Height of Clock 16½ inches,
Width 9 inches. Height Candelabra 19¼ inches.
Price of Set Complete.....\$47 50
Clock only.....23 75

BLACK ENAMELED IRON CLOCKS.

EIGHT-DAY MOVEMENTS.



N-OLINDA.

Finished in Black, Smoke or Malachite, with Gilt Trimmings.
6 inch Fancy Gilt, White or Ivorine Dial. Height
12¼ inches, Width 11½ inches.
Eight-Day, Half-Hour Strike, Cathedral Gong.....\$11 25
Extra for Ivorized Porcelain Dial with Empire Sash
and Heavy Beveled Glass..... 1 50
Extra for Visible Escapement..... 50
" " Pearl Dial..... 30



N-FAIRMONT.

Finished in Black, Smoke or Malachite, with Gilt Trimmings. 6-inch
Fancy Gilt, White or Ivorine Dial. Height 10½
inches, Width 15½ inches.
Eight-Day, Half-Hour Strike, Cathedral Gong.....\$10 75
Extra for Ivorized Porcelain Dial with Empire Sash and
Heavy Beveled Glass..... 1 50
Extra for Visible Escapement..... 50
" " Pearl Dial..... 30



N-FORTUNA.

Finished in Black, Smoke or Malachite. 6 inch Fancy Gilt, White or
Ivorine Dial. Height 10 inches, Width 14¾ inches.
Eight-Day, Half-Hour Strike, Cathedral Gong.....\$10 50
Extra for Ivorized Porcelain Dial with Empire Sash and Heavy Be-
veled Glass..... 1 50
Extra for Visible Escapement..... 50
" " Pearl Dial..... 30



N-TITAN.

Finished in Black, Smoke or Malachite, with Gilt
Trimmings. 6 inch Fancy Gilt, White or
Ivorine Dial. Height 13½ inches,
Width 9 inches.
Eight-Day, Half-Hour Strike, Cathedral Gong...\$10 50
Extra for Ivorized Porcelain Dial with Empire
Sash and Heavy Beveled Glass..... 1 50
Extra for Visible Escapement..... 50
" " Pearl Dial..... 30

BLACK ENAMELED IRON CLOCKS.

EIGHT-DAY MOVEMENTS.



N-MILTON.

Finished in Black, Smoke or Malachite, with Gilt or Bronze Trimmings. 6 inch White, Fancy Gilt or Ivorine Dial. Height 11 inches, Width 11½ inches.

- Eight-Day, Half-Hour Strike, Cathedral Gong.....\$10 50
- Ivorized Porcelain Dial with Empire Sash and Heavy Beveled Glass, Extra..... 1 50
- Visible Escapement, Extra..... 50
- Pearl Dial, Extra..... 30

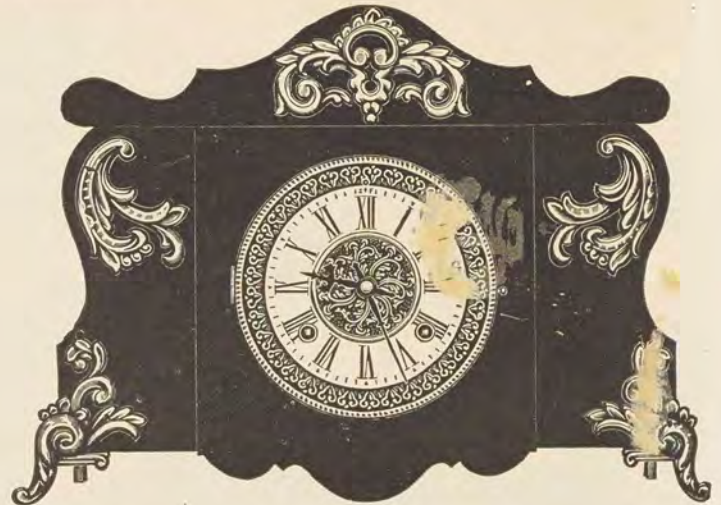

N-BEAUMONT.

Finished in Black, Smoke or Malachite, with Gilt or Bronze Trimmings. 6 inch White, Gilt or Ivorine Dial. Height 11 inches, Width 15½ inches.

- Eight-Day, Half-Hour Strike, Cathedral Gong.....\$11 85
- Ivorized Porcelain Dial with Empire Sash and Heavy Beveled Glass, Extra..... 1 50
- Visible Escapement, Extra..... 50
- Pearl Dial, Extra..... 30

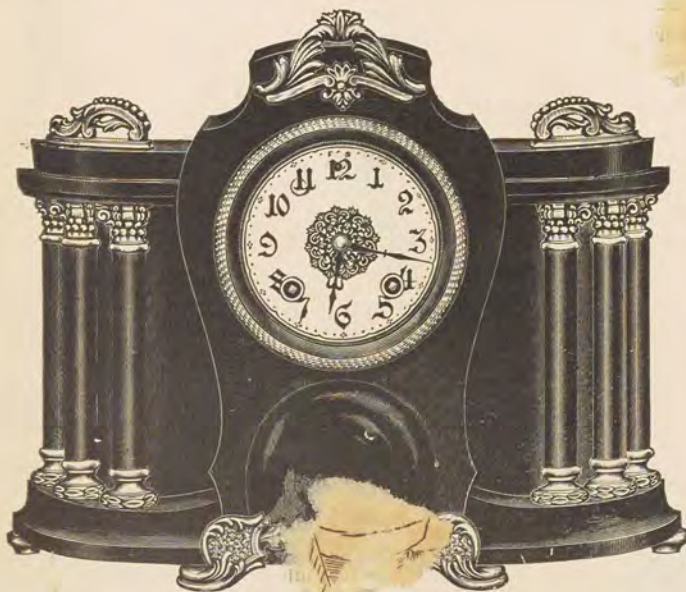

N-CHANTILLY.

Finished in Black, Smoke or Malachite, with Gilt Trimmings. 4 inch Ivorine Dial with Gilt Center. Height 11 inches, Width 13¾ inches.

- Eight-Day, Half-Hour Strike, Cathedral Gong.....\$16 75
- Ivorized Porcelain Dial with Empire Sash and Heavy Beveled Glass, Extra..... 1 50
- Visible Escapement, Extra..... 50
- Pearl Dial, Extra..... 30
- Fitted, to order only, with Jeweled Sash in Brilliant, Ruby, Emerald, Amethyst, Sapphire, or Alternate Stones, Extra..... 2 80



N-CHATEAU.

Finished in Black, Smoke or Malachite. 4 inch Ivorine Dial with Gilt Center. Height 11 inches, Width 11½ inches.

- Eight-Day, Half-Hour Strike, Cathedral Gong.....\$11 85
- Ivorized Porcelain Dial with Empire Sash and Heavy Beveled Glass, Extra..... 1 50
- Fitted, to order only, with Jeweled Sash in Brilliant, Ruby, Emerald, Amethyst, Sapphire, or Alternate Stones, Extra..... 2 80

BLACK ENAMELED WOOD CLOCKS.

EIGHT-DAY MOVEMENTS.



N-BANCROFT.

Finished in Malachite, with Gilt Trimmings.
6 inch White, Ivory or Fancy Gilt Dial.
Height 11 1/8 inches, Width 16 inches.

Eight-Day, Half-Hour Strike, Cathedral Gong..... \$9 75



W-MOSCOW.

Polished Wood, 5 1/2 inch American White Dial, Roman or Arabic
Figures. Height 11 1/4 inches, Width 8 3/8 inches.

Eight-Day, Strike, Gong, Half-Hour on Cup Bell..... \$6 50

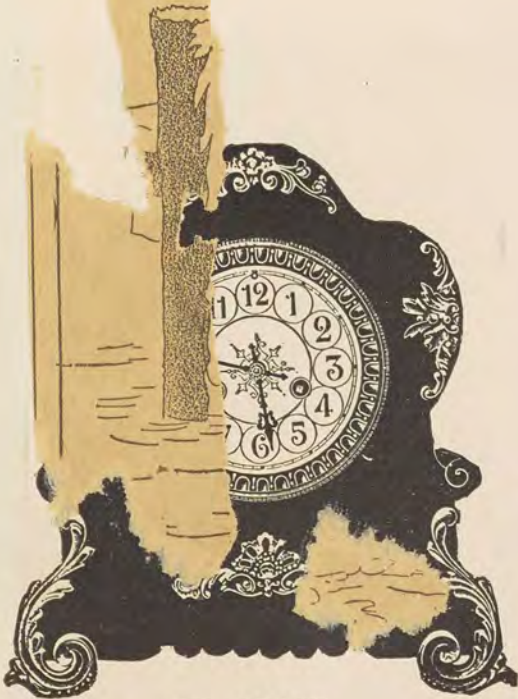

W-AGATE.

Polished Wood, Gilt Ornaments. 5 1/2 inch American White Dial,
Roman or Arabic Figures. Height 11 3/8 inches,
Width 11 1/8 inches.

Eight-Day, Strike, Gong, Half-Hour on Cup Bell..... \$7 50

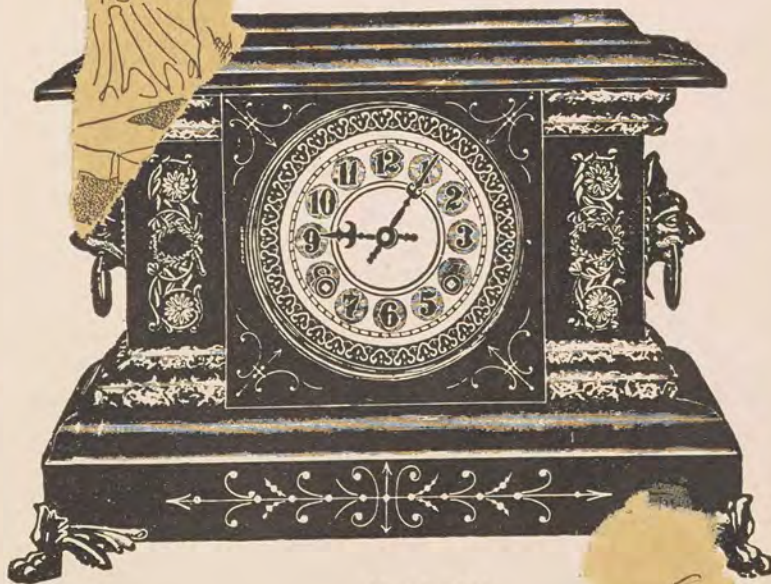

N-NUMA.

Finished in Black, Smoke or Malachite, with Marbleized Mold-
ings, Gilt Trimmings. 6 inch White, Ivory or
Fancy Gilt Dial. Height 11 inches,
Width 16 inches.

Eight-Day, Half-Hour Strike, Cathedral Gong..... \$9 75

BLACK ENAMELED WOOD CLOCKS.

EIGHT-DAY MOVEMENTS.



W-SENECA No. 2.

Polished Wood, Gilt Columns and Ornaments. Eight-Day, Strike, Gong, Half-Hour on Cup Bell. 4½ inch Dial. Height 10½ inches, Width 12¾ inches.

American White Dial, Roman or Arabic Figures... 7 50
 " Gilt Perforated Dial... 8 50



W-DARROW.

Polished Green Marbleized Wood, Gilt Ornaments. Eight-Day, Strike, Gong, Half-Hour on Cup Bell. 4½ inch Dial. Height 11½ inches, Width 9½ inches.

American White Dial, Roman or Arabic Figures... 7 50
 " Gilt Perforated Dial, " " " 7 50

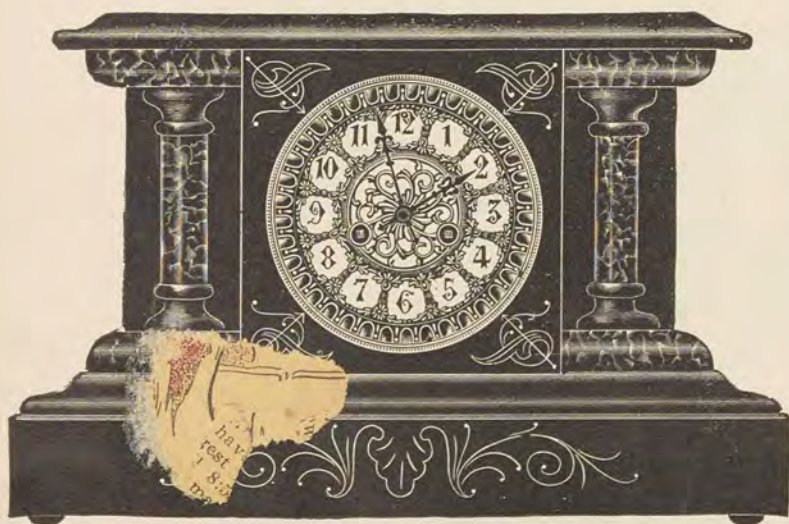

W-DEVONIA.

Polished Wood. Eight-Day, Strike, Gong, Half-Hour on Cup Bell. 5½ inch Dial. Height 10¾ inches, Width 15¼ inches.

American White Dial, Roman or Arabic Figures... \$8 00
 " Gilt Perforated Dial, " " " 8 00



W-MINHO.

Polished Wood, Gilt Ornaments. Eight-Day, Strike, Gong, Half-Hour on Cup Bell. 5½ inch Dial. Height 10¾ inches, Width 12½ inches.

American White Dial, Roman or Arabic Figures... \$8 00
 " Gilt Perforated Dial... 8 00

HAND-CARVED

CUCKOO,
QUAIL and CUCKOO,
TRUMPETER and MUSIC, and
MINIATURE.....

CLOCKS

IMPORTED DIRECT FROM
THE BLACK FOREST
(Schwarzwald) GERMANY.

THE CARVING of these Clocks is done by hand by the natives of the Black Forest and is especially fine. The figures are accurate and life-like. The movements are made of the best tempered steel and brass, and are well finished and adjusted. The same are GUARANTEED to be GOOD TIMEKEEPERS.

THE FRONTS of these Clocks, except Nos. 41, 44, 62 and 63, are made of THREE PIECES of wood of opposite grain and are set together to prevent warping and cracking.

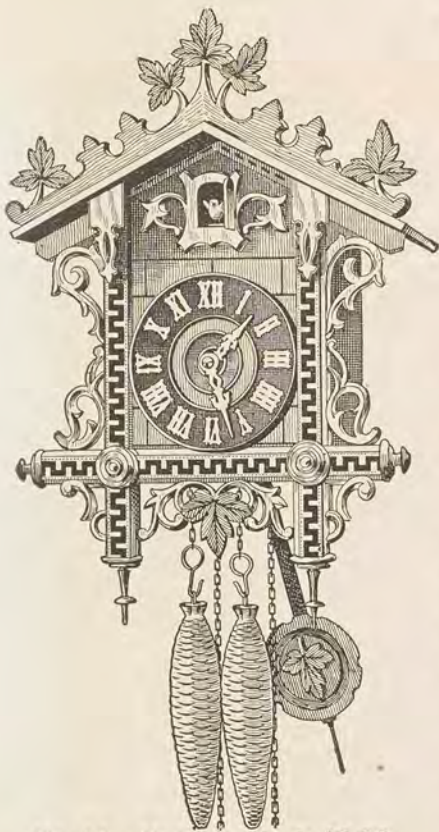

No. 44. Cuckoo Clock, \$9.30
Half-hour Strike and Call. Walnut or Oak, with Inlaid Ash, Ebony and Mahogany Ornaments. Height 19 inches, Width 12 inches.

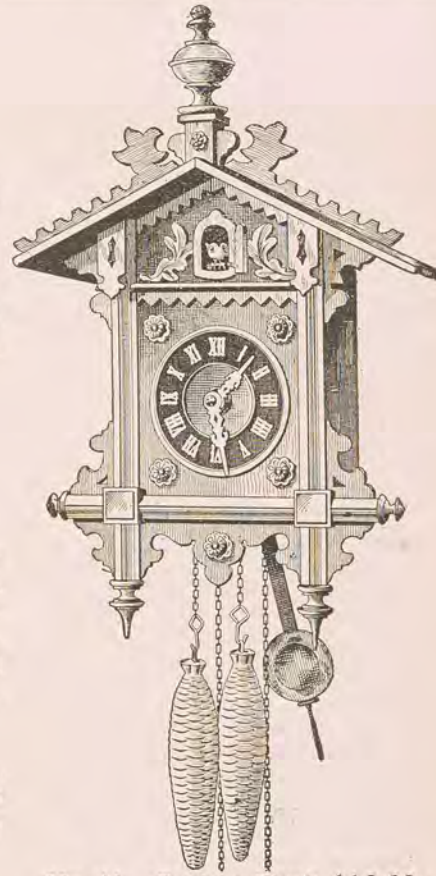

No. 41. Cuckoo Clock, \$10.60
Half-hour Strike and Call. Walnut only. Height 20 inches, Width 12½ inches.



No. 2. Cuckoo Clock, \$11.00
Half-hour Strike and Call. Walnut or Oak, with Inlaid Ash, Ebony and Mahogany Ornaments. Height 21 inches, Width 14 inches.



No. 37. Cuckoo Clock, \$11.00
Half-hour Strike and Call. Walnut or Oak, with Cherry Ornaments. Height 20 inches, Width 13 inches.

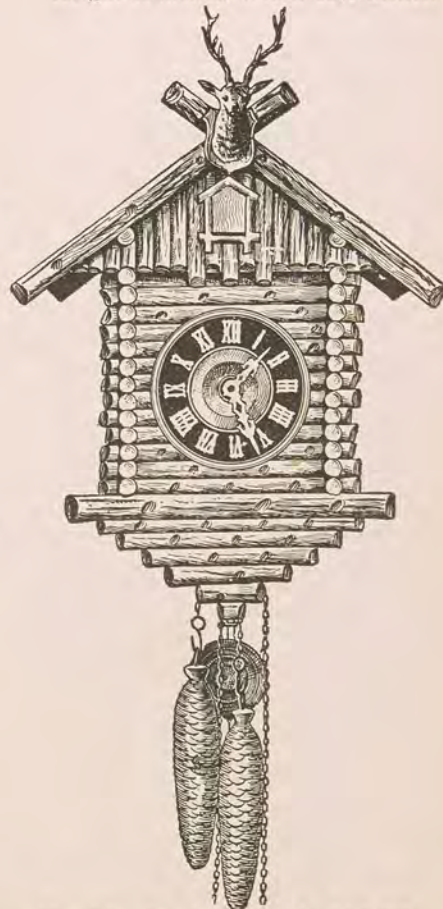

No. 28. Cuckoo Clock, \$11.70
Half-hour Strike and Call. Walnut only. Height 20 inches, Width 14 inches.



No. 5. Cuckoo Clock, \$26.20
Walnut or Oak. Half-Hour Strike and Call.
Height 24 inches, Width 16 inches.



No. 29. Cuckoo Clock, with Music, \$33.30
Walnut Only. Half-Hour Strike and Call with a Music
Attachment playing a tune at the same time.
Height 22 inches, Width 16 inches.

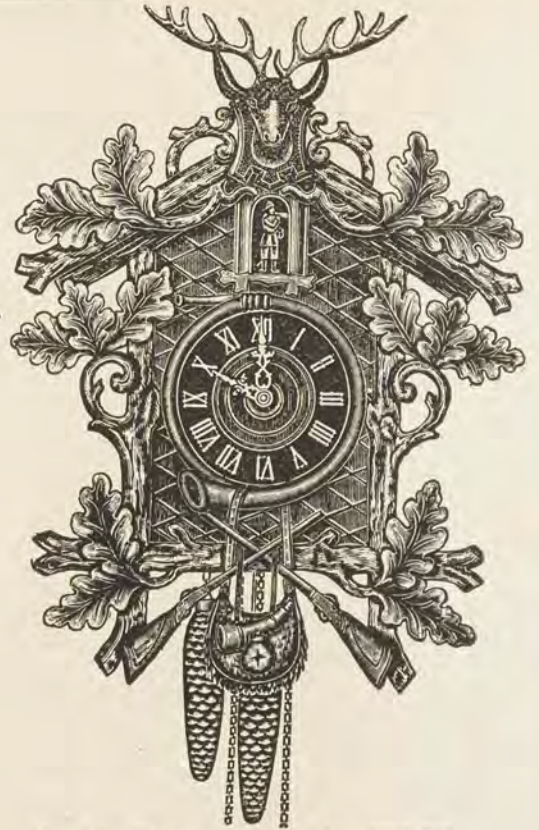

No. 12. Trumpeter Clock, \$30.70
Walnut or Oak. Half-Hour Strike, in addition
to the Bugle Call of the Trumpeter.
Height 28 inches, Width 18 inches.

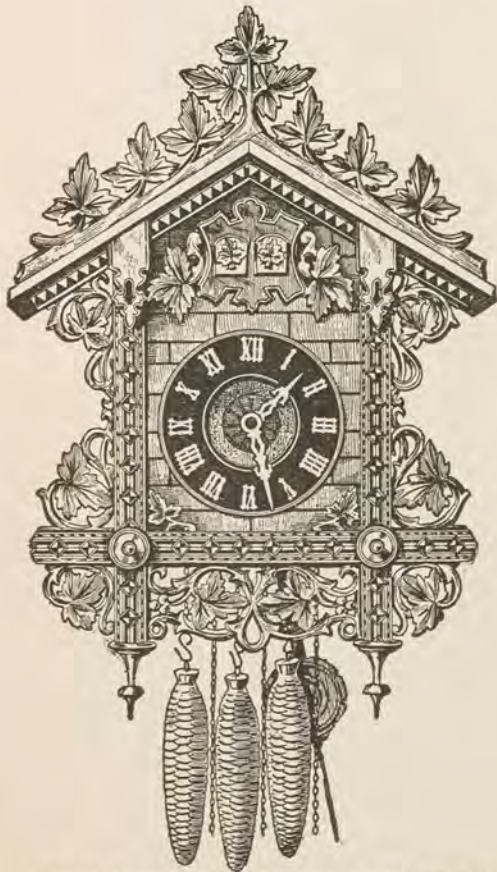

No. 7. Quail and Cuckoo Clock, \$22.30
Walnut only, with Inlaid Ash, Ebony and Mahogany
Ornaments. Quarter-Hour Strike and Call.
Height 25 inches, Width 17 inches.



No. 14. Cuckoo Clock, \$26.70
Walnut or Oak. Rococo Style. Half-Hour Strike
and Call. Height 22 inches, Width 16 inches.



No. 8. Quail and Cuckoo Clock, \$26.30
Walnut or Oak. Quarter-Hour Strike and Call.
Height 21 inches, Width 16 inches.

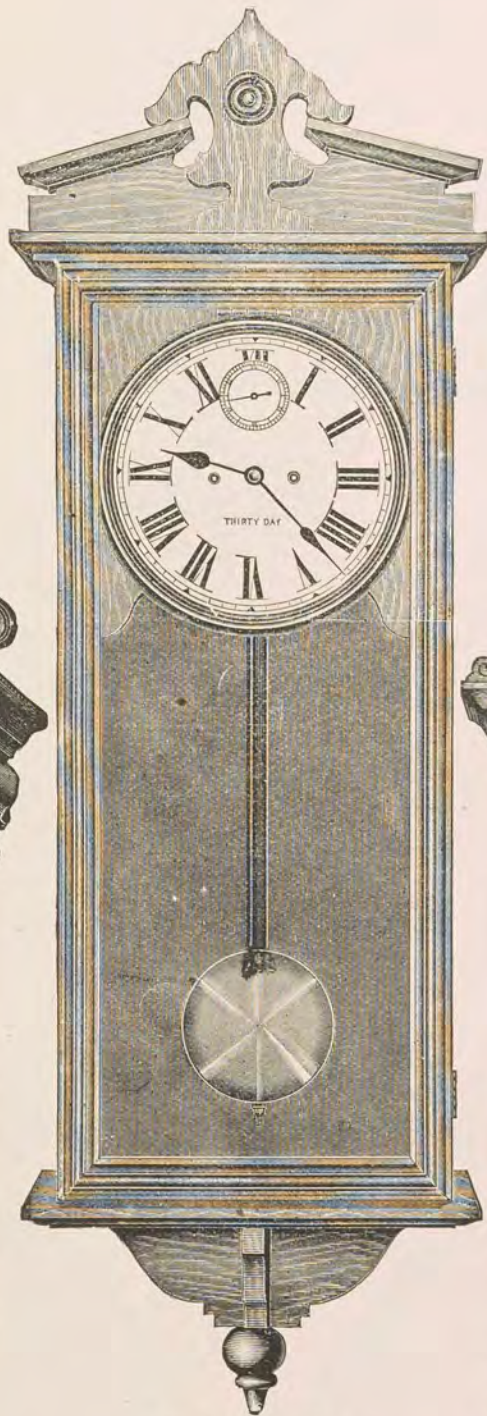

N-VAMOOSÉ.

Solid Oak. Height 45 inches,
Dial 10 inches.

Eight-Day, Time.....	\$11 25
" " Strike, Gong.....	12 65
" " Time, Calendar.....	11 75
Thirty-Day, Time, ".....	13 25

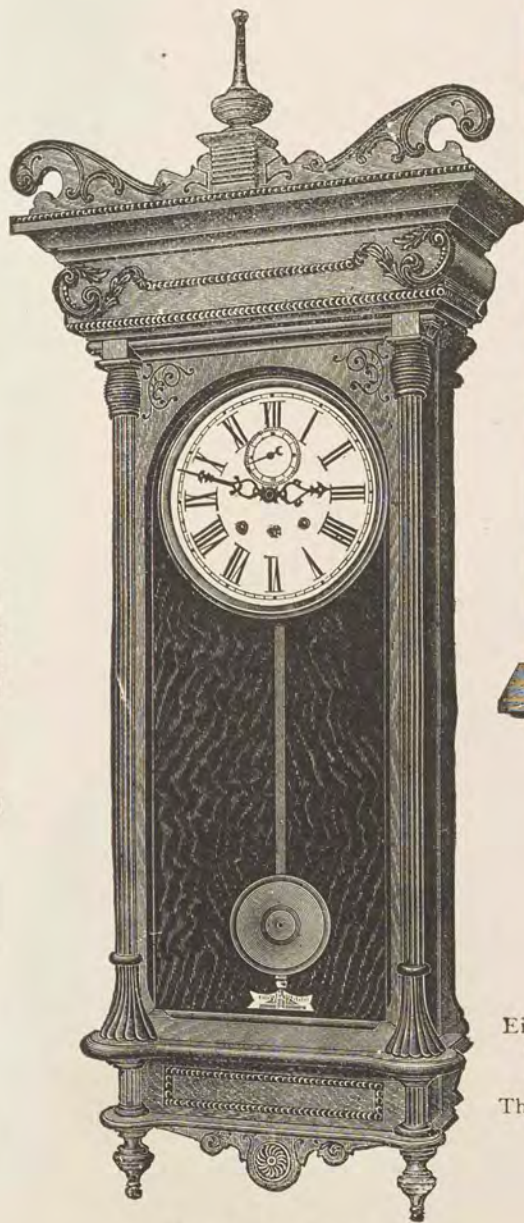

W-KENDALL.

Oak or Walnut, Cabinet Finish. 10 inch Dial.
Height 52 inches, Width 21¾ inches.
Eight-Day, Half-Hour Strike, Gong..... \$20 00
Thirty-Day, Time, with Second Hand..... 20 00

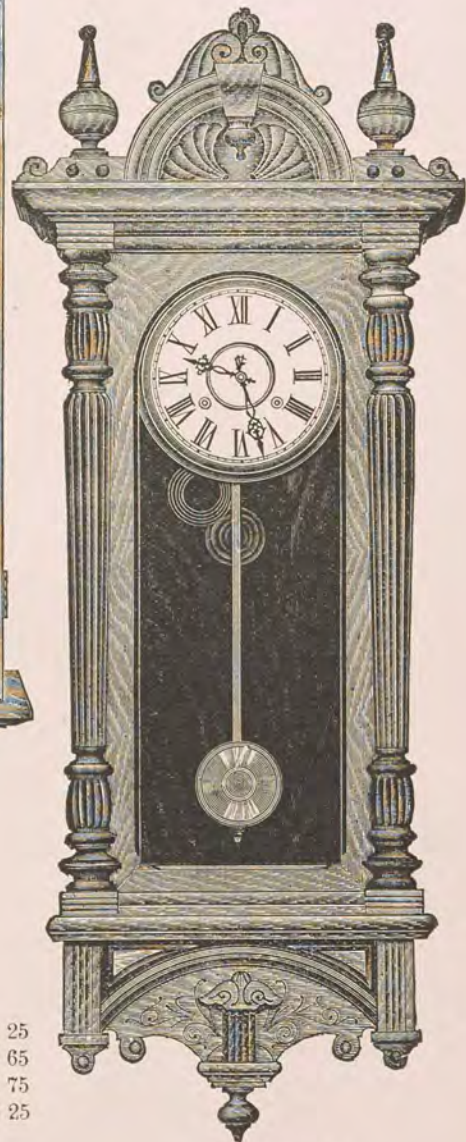

W-LEIPSIC.

Oak or Walnut, Cabinet Finish. 8 inch
Dial. Height 45 inches, Width
17¾ inches.

Eight-Day, Half-Hour Strike, Gong.....	\$15 50
Thirty-Day, Time, with Second Hand.....	15 50

NICKEL ALARM CLOCKS.



SUNRISE.

Nickel. 4 inch Dial. Height 6 1/4 inches.
One-Day, Time, Alarm.....\$1 60

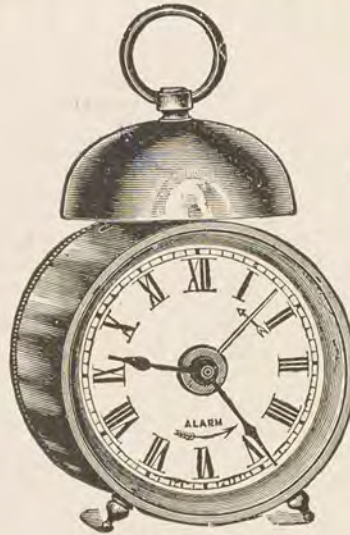

WASP ALARM.

Nickel. 2 inch Dial. Beveled Glass. Height 3 3/4 inches.
One-Day, Time, Alarm.....\$2 20



ECHO ALARM.

4 1/2 inch Dial.
One-Day, Time, Alarm.....\$1 70

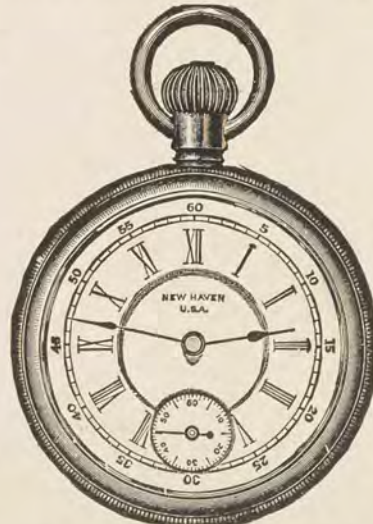

No. 20.

This is the best Clock Watch on the market. Made the same size as the Elgin 18 Size.
Stem Wind, \$1 80
Key Wind, \$1 50



PILOT ALARM.

Nothing Better to be Had as a Timekeeper.
Each.....\$1 24
Special Price in Case Lots of 50 Clocks.

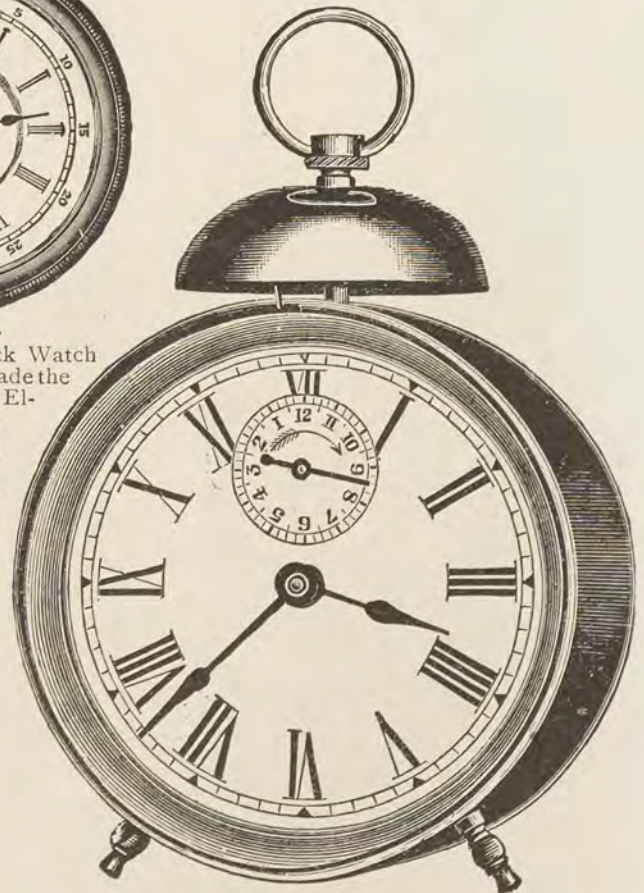

LEONE.

The best cheap clock made. 4 inch dial.
One-Day, Time, Alarm.....\$1 04
Special Price in Case Lots of 50 Clocks.

TEA SETS.

QUADRUPLE PLATE.



No. V2634. Syrup.

No. V2634. Tea Set, 4 Pieces, Satin, Repousse Chased, Bright Shield, \$17.50.

Pot.....	\$6 50	Cream, Gold Lined.....	\$3 50	Syrup, with Plate.....	\$4 50
Sugar.....	4 00	Spoon, " ".....	3 50		



No. D1674. Tea Set, 5 Pieces, Fluted, \$33.50.

Coffee.....	\$9 00	Sugar.....	\$5 50	Spoon, Gold Lined.....	\$5 25
Tea.....	8 50	Cream, Gold Lined.....	5 25		

No. V623. Waiter, 16 inch, Burnished Border, Satin..... \$10 00

TEA SETS.

QUADRUPLE PLATE



No. B2422. Tea Set, 5 Pieces, Satin, Bright Cut, Engraved, \$36.00

Coffee, Height 7 inches\$10 00
 Tea..... 9 00
 Sugar 6 00

Cream, Gold Lined..... \$5 50
 Spoon, " " 5 50

Butter.....\$6 50
 Syrup..... 7 50



No. B2423. Tea Set, 5 Pieces, Plain Burnished, Fluted, \$40.00.

Coffee, Height 8 inches.....\$11 50
 Tea..... 10 50
 Sugar..... 6 50

Cream, Gold Lined.....\$ 5 75
 Spoon, " " 5 75
 Urn or Swing Kettle..... 28 00

Butter.....\$6 75
 Syrup..... 7 50

SYRUPS.

QUADRUPLE PLATE.



No. B2423. Syrup and Plate.
Plain Burnished.....\$7 50
Height, 6 inches.



No. B2421. Syrup and Plate.
Satin, Bright Cut, Engraved.....\$4 25
Height, 5½ inches.

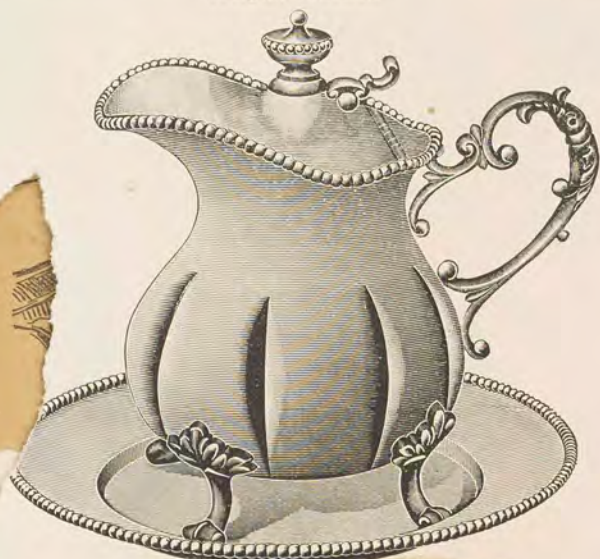

No. D1181. Syrup and Plate.
Bright, Fluted.....\$7 30



No. D624. Syrup and Plate.
Bright Shield.....\$4 70

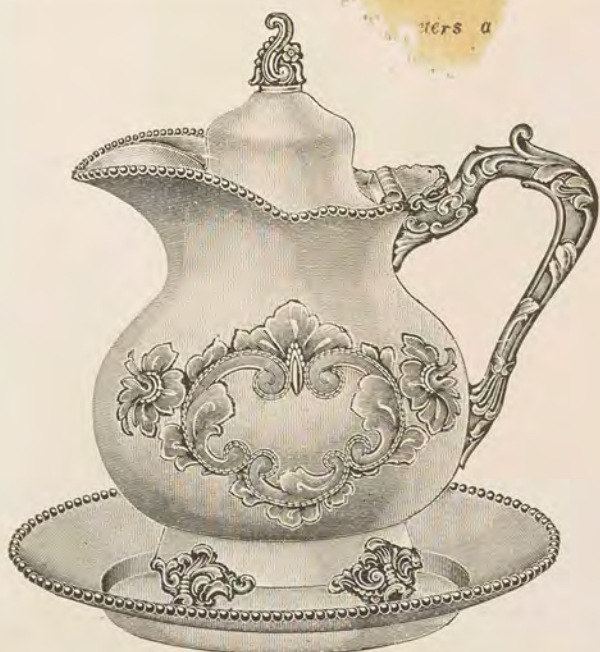

No. D1686. Syrup and Plate.
Satin, Repousse, Bright Shield.....\$8 50



No. D1687. Syrup and Plate.
Satin, Colonial Repousse, Bright Shield.....\$9 00

BUTTER DISHES.

QUADRUPLE PLATE.



No. V2634. Butter Dish.
Satin, Repousse Chased.....\$4 00
Bright Shield, Glass Drainer.



No. V2636. Butter Dish.
Bright, Fluted, Glass Drainer.....\$4 75

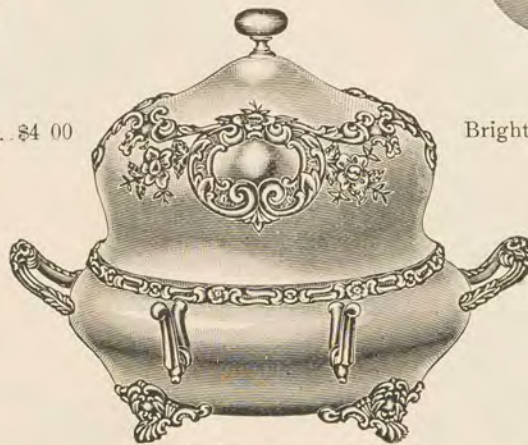

No. B1024. Butter Dish.
Bright, Repousse Chased....\$7 50
Height 6 inches.



No. B1025. Butter Dish.
Satin, Bright Cut, Engraved.....\$6 00
Height 6 inches.



No. B2421. Butter Dish.
Satin, Bright Cut, Engraved, Glass Drainer, \$5 50
Height 5 1/4 inches.



No. B2420. Butter Dish.
Satin, Bright Cut, Engraved, Glass Drainer, \$6 00
Height 5 1/4 inches.



No. D2137. Fluted, Satin, Bright Cut.....\$7 50
" D2138. " Bright..... 6 50
Crystal, Cut Glass Drainers.



No. D1674. Butter Dish.
Fluted, Bright Silver.....\$6 50

COFFEE SETS.

QUADRUPLE PLATE.

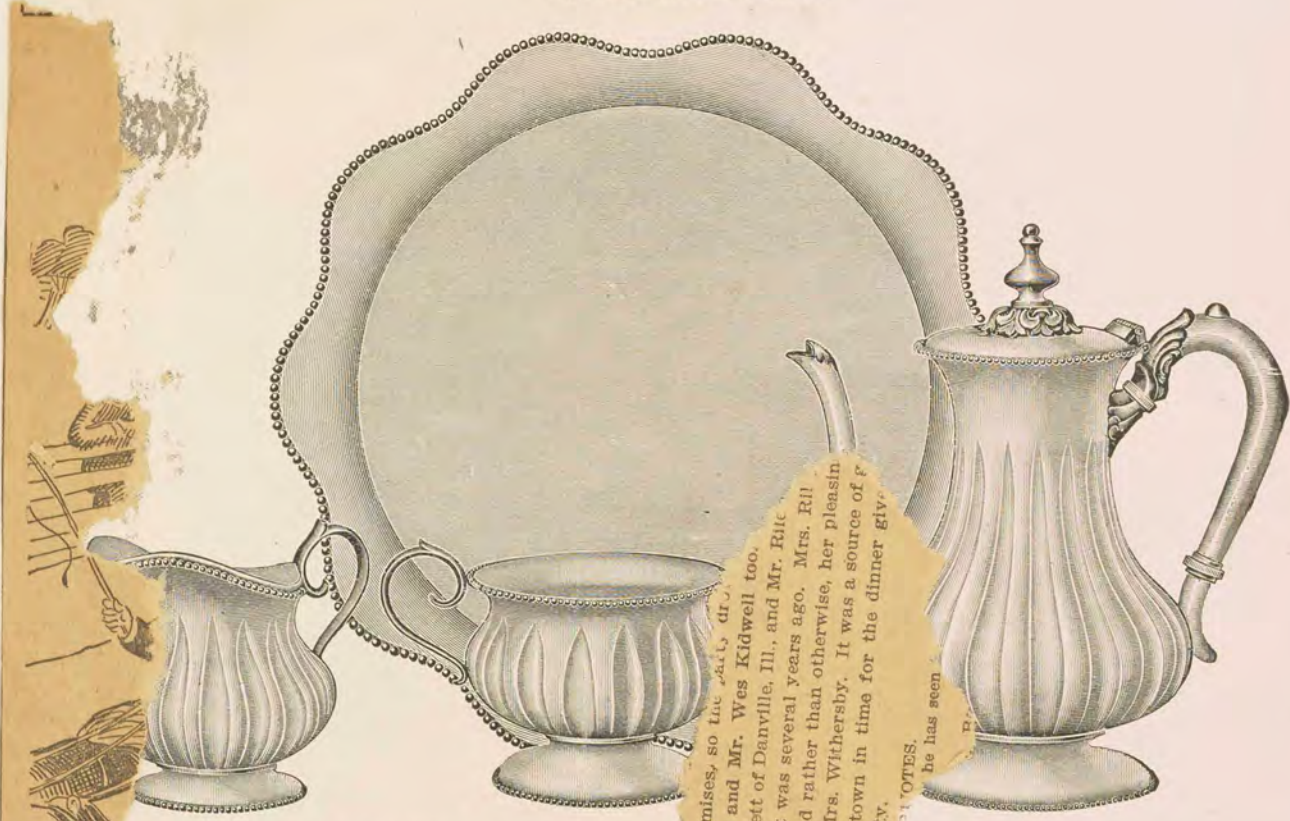

No. D01625. Coffee Set, 3 Pieces, Fluted, \$21.40.

Gold Lined.....	\$9 80	lined.....	\$5 80
.....	5 80	7 00

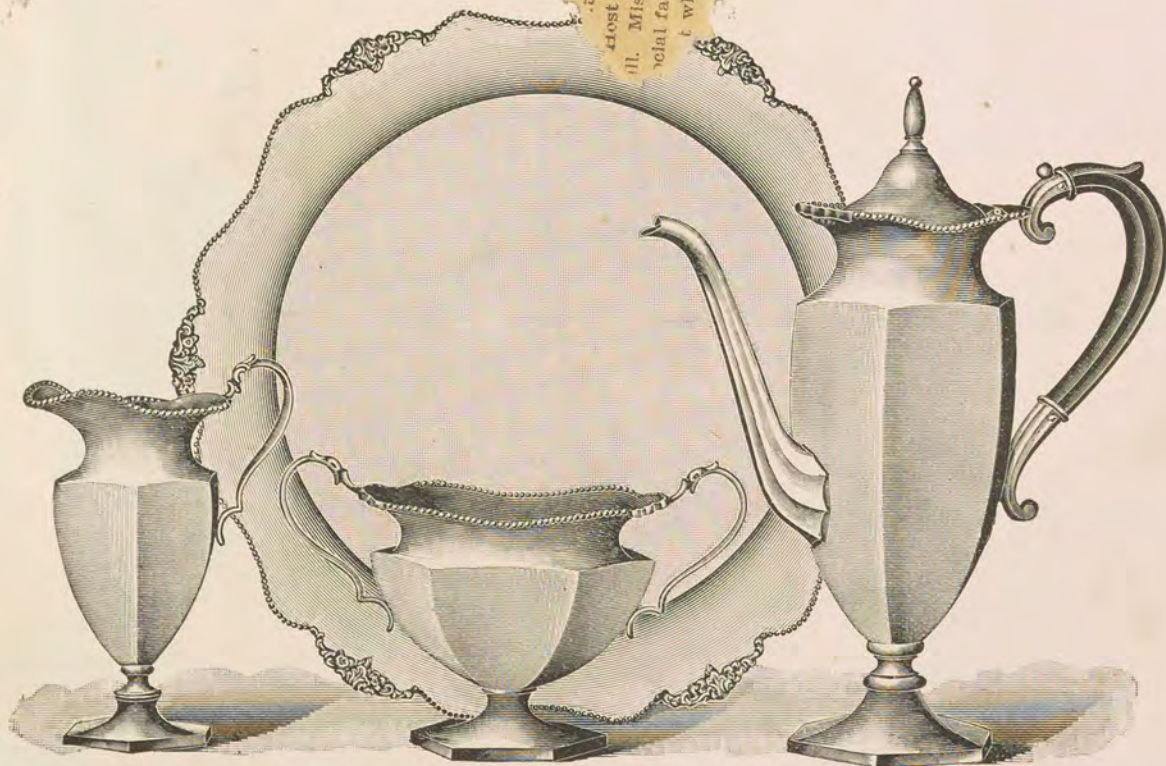

No. D01628. Coffee Set, 3 Pieces, Bright Silver, \$23.10.

Coffee, Ebony Handle.....	\$11 90	Cream, Gold Lined.....	\$5 30
Sugar, Gold Lined.....	5 90	Waiter, 12 inch.....	7 00

COFFEE SETS.

QUADRUPLE PLATE.



No. B18. Coffee Set, 4 Pieces, Plain, Burnished, \$19.00.

Coffee, Height 8 1/4 inches.....	3 50	Cream, Gold Lined.....	4 50
Sugar, Gold Lined.....	3 50	Waiter, 10 inch.....	4 00



No. B16. Coffee Set, 4 Pieces, Satin, Bright Cut, Engraved, \$21.00.

Coffee, Height 9 1/2 inches.....	\$8 00	Cream, Gold Lined.....	\$4 50
Sugar.....	4 00	Waiter, 10 inch.....	4 00

Above in Plain Burnished Finish, Same Price.

WATER SETS.

QUADRUPLE PLATE.



No. V2023. Water Set, 3 Pieces, Satin Engraved, \$11.45.

her.....\$6 00 Goblet, Gold Lined.....25 Waiter, 10 inch.....\$3 20



No. B92. Water Set, 3 Pieces, Satin, Bright Cut, Engraved, \$21.00.

Pitcher, Height 7½ inches.....\$11 50 Goblet, Gold Lined.....\$3 50 Waiter, 10 inch.....\$6 00

BERRY DISHES.

QUADRUPLE PLATE.



No. B247. Berry Dish.

Ruby Shaded Bowl.....\$4 50
 Height 12 inches.



No. D3203. Berry Dish.

Height 11 1/2 inches.....



No. V1224. Fruit Dish.

Colored Glass.....\$6 75
 Height 12 inches, Diameter 11 inches.



No. V3212. Berry Dish.

Crystal Glass.....\$3 00
 Height 11 1/4 inches, Diameter 9 inches.

CAKE BASKETS.

QUADRUPLE PLATE.



No. V1019. Cake Basket.
Fluted, Bright Silver.....\$5 00



No. D1023. Cake Basket.
Embossed Burnished Silver.\$6 50
Fluted,



No. V1043. Cake Basket.
Bright Silver, Chased....\$6 75



No. D1078. Cake Basket.
Pierced, Bright Silver.....\$9 50



No. B118. Cake Basket.
Bright Embossed ...\$6 50 Gold Lined.....\$8 50
Length 11 inches.

Fragment of text on the left margin, partially obscured by a vertical strip of paper. Visible words include "They", "ble of", "guessing", "was the gra", "y Withersby", "Cyrus H", "r are."

CAKE BASKETS.

QUADRUPLE PLATE.



No. D1012. Cake Basket.
Burnished.....\$7 80



No. B2228. Cake Basket.
Satin, Bright Cut, Engraved...\$6 00
Plain, Burnished all over..... 5 50
Height 10 inches.



No. V1018. Cake Basket.
Fluted, Bright Silver..\$5 50



No. V1041. Cake Basket.
Bright Silver, Chased, Embossed.....\$6 50



No. V1040. Cake Basket.
Bright Silver, Chased.....\$5 50

BAKING DISHES.

QUADRUPLE PLATE.



No. B2007. Baking Dish.
Plain, Burnished.....\$9 00
With Removable Porcelain Lining.



No. B2004. Baking Dish.
Satin, Bright Cut, Engraved....\$8 00
Removable Porcelain Lining.



No. B2003. Baking Dish.
Satin, Bright Cut, Embossed Shield...\$9 00
Capacity 3 Pints. Removable Porcelain Lining.



No. B86. Baking Dish.
Bright, Repousse Chased.....\$18 00
With Removable Porcelain Lining.

Third Cent.
\$1.50; standing broad ju
shaving ticket; three legges
beautiful jardineer; 100 yar
ated by butcher; no face



No. A3007. Baking Dish.
Satin Body, Burnished Cover, \$5 00
All Burnished..... 6 00
Diameter 9 3/4 inches.



No. B2412. Baking Dish.
Satin, Bright Cut.....\$9 00
Capacity 3 Pints. Removable Porcelain Lining.

that now

BREAD TRAYS.

QUADRUPLE PLATE.



No. V1017. Bread Tray.

Bright or Satin

00

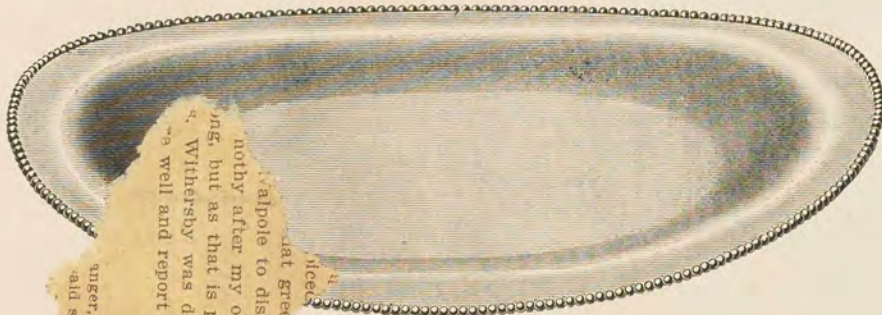

No. A9006. Bread Tray.
Bright

Satin

\$3 75

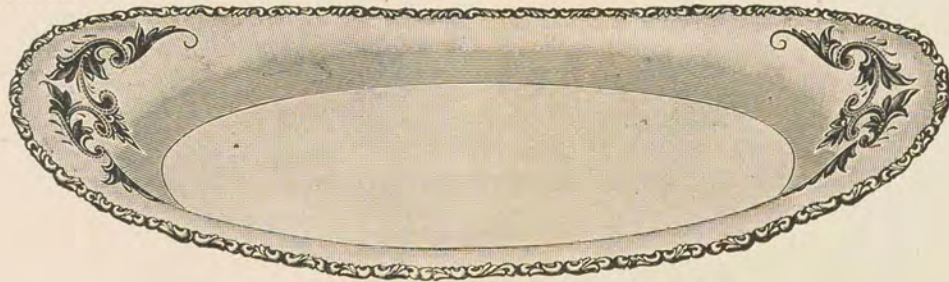

No. B2522. Bread Tray.

Satin, Bright Cut

Length 13 inches.

\$3 75

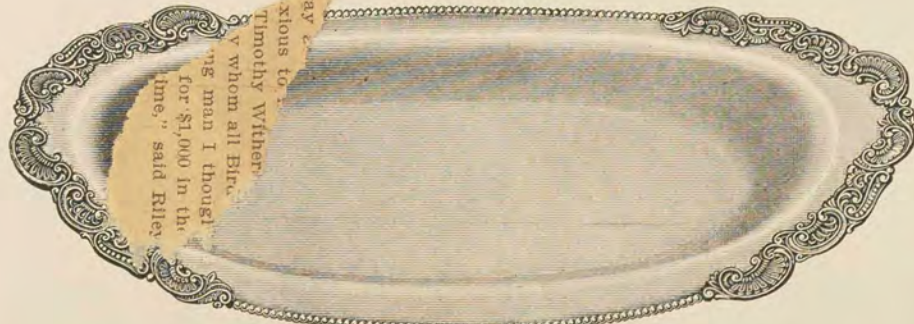

No. V1035. Bread Tray.

Satin

.....\$3 75 Bright

\$4 00

Length 11 1/2 inches.



No. B58. Bread Tray.

Satin

.....\$5 00 Plain

\$5 50

Length 13 inches.

BONBONS.
QUADRUPLE PLATE.

SOC



No. V1124. Bonbon.
Satin, Gilt Lined.....\$2 50



No. V1104. Bonbon.
Ruby Glass\$2 40



No. A518. Bonbon.
Burnished, Gold Lined...\$2 50



No. V1123. Bonbon.
Bright Silver, Gilt Lined.....\$2 75

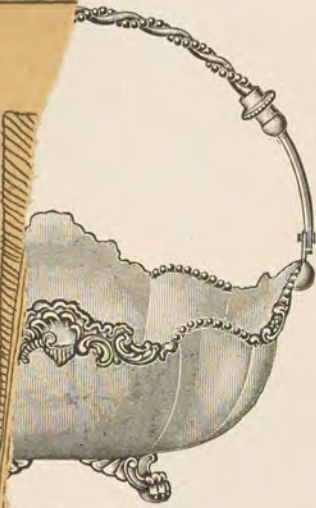

D1176. Bonbon.
Gold Lined.....\$5 20



A516. Bonbon.
Gold Lined\$2 00

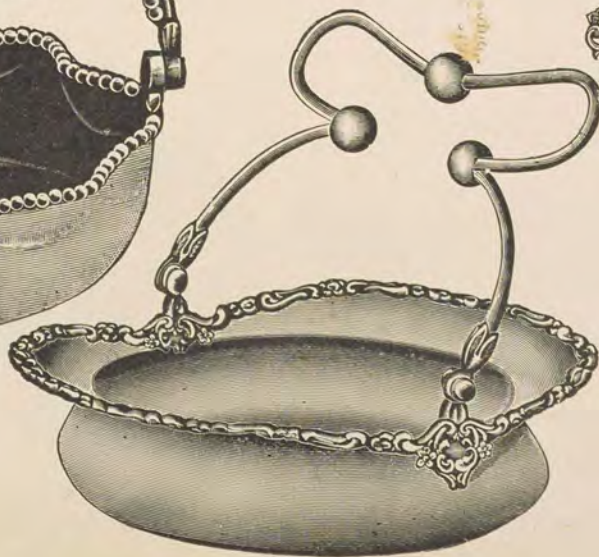

No. B27. Bonbon.
Plain, Burnished, Gold Lined.....\$3 25

judges.
as finally d
r sex

SALAD, FRUIT AND BONBON BOWLS.

QUADRUPLE PLATE.



No. D1137. Almond Dish.

Bright Silver.....\$3 50
Cut One-half Size.



No. D1134. Bonbon Dish.

Bright Silver.....\$3 25
Cut One-half Size.



No. D4817. Salad Bowl.

Fluted Silver.....\$12 50
Length 11 inches, Diameter 10 inches.
Cut One-third Size.



No. D1233. Fruit Bowl.

Bright Silver.....\$14 80
Length 11 inches, Height 6 inches, Width 6 inches.



No. V1200. Fruit Bowl.

Fluted, Gold Lined.....\$4 50

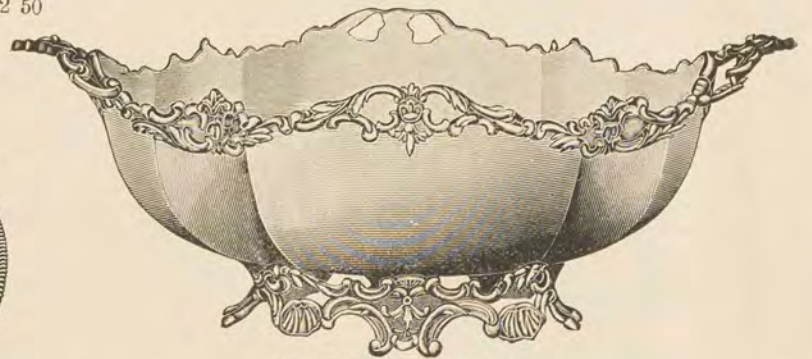

No. D1244. Fruit Bowl.

Fluted, Bright Silver, Gold Lined.....\$10 70

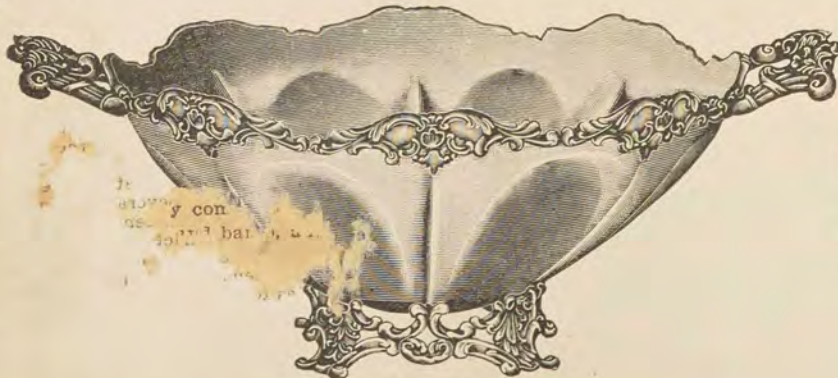

No. D1243. Fruit Dish.

Fluted, Bright Silver, Gold Lined.....\$10 00



No. V1217. Fruit Bowl.

Chased, Gold Lined.....\$8 25

NAPKIN RINGS.

QUADRUPLE PLATE.



No. D395. Napkin Ring.
Scalloped Border.....Per Doz., \$14 50



No. D340. Napkin Ring.
Bright Silver, Applied Decoration.....Per Doz., \$11 00

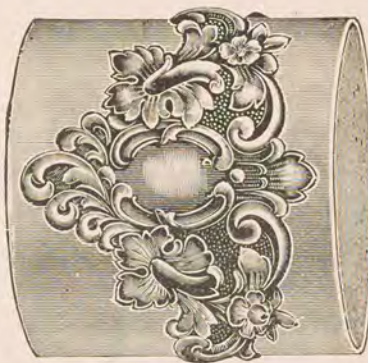

No. D358. Napkin Ring.
Chased Bright.....Per Doz., \$10 00



No. D310. Napkin Ring.
Satin.....Per Doz., \$14 00



No. D349. Napkin Ring.
Satin, Bright Cut.....Per Doz., \$9 00



No. D308. Napkin Ring.
Satin Silver, Engraved..Per Doz., \$13 50



No. D385. Napkin Ring.
Engraved.....Per Doz., \$11 50



No. D337. Napkin Ring.
Bright Silver, Applied Decoration.
Per Doz.....\$15 00



No. D334. Napkin Ring.
Bright Silver, Engraved..Per Doz., \$9 00



No. D360. Napkin Ring.
Bright Silver, Engraved..Per Doz., \$7 50



No. D393. Napkin Ring.
Satin Silver, Engraved..Per Doz., \$16 50



No. D347. Napkin Ring.
Satin, Bright Cut.....Per Doz., \$9 00

CHILD'S CUPS.

QUADRUPLE PLATE.



No. A707. Cup.
Bright Cut, Gold Lined.....\$2 50
Plain Satin, " " 2 00

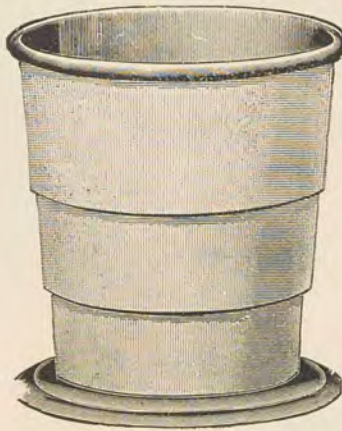

No. A736. Collapsion Cup.
Burnished and Satin.....\$1 25
" " " 1 50



No. A726. Cup.
Burnished or Bright Cut.....\$2 00
Gold Lined.



No. D7. Cup.
Chased, Gold Lined.....\$2 85



No. V53. Cup.
Satin, Bright Cut, Bright Shield. Gold
Lined.....\$1 70
Plain Satin, Gilt Lined..... 1 50



No. A737. Cup.
Fluted, Burnished, Gold Lined..... 00



No. V61. Cup.
Satin, Bright Cut, Bright Shield,
Gold Lined.....\$2 00
Satin, Plain, Gold Lined..... 1 80



No. D8. Cup.
Chased, Gold Lined.....\$2 75



No. D3. Cup.
Satin, Bright Cut, Gold Lined.....\$2 25
Plain, Gold Lined..... 1 85

PUFF AND SOAP BOXES.

QUADRUPLE PLATE.



No. 9. Soap Box.
Cut Center.....\$2 75
Plain Sides.



No. P. Soap Box.
d, Ball Bead... \$2 75



No. D1429
Gold.....\$4 00
Size 7 1/2 x 5 1/2 inches.



No. B30. Soap Box.
Satin, Bright Cut..... \$2 75



No. V1. Soap Box.
Satin Silver.....\$1 80



No. A206. Puff Box.
Bright Cut, Gold Lined.....\$3 25
Burnished, " " 3 25



No. B50. Atomizer.
Satin, Bright Cut, Engraved.....\$5 00
Height 7 1/4 inches.



No. B20. Puff Box.
Bright Embossed... ..\$3 25
Height 3 1/2 inches.

MATCH AND PICK HOLDERS.

QUADRUPLE PLATE.



No. V225. Match Holder.
Satin, Gilt Lined.....\$1 10



No. V224. Match Holder.
Satin, Gilt Lined.....\$1 15



No. V226. Match Holder.
Bright Silver, Gilt Lined.....



No. B1.
Pen Wiper.....\$0 75



Match Holder.
Satin, Gilt Lined.....\$1 75



No. B2.
Pen Wiper.....



No. A857. Toothpick Holder.
Bright Cut, Gold Lined.....\$1 50
Cut Two-thirds Size.

In the confusion that followed the stranger disappeared as if by magic. He invoked absolute quiet for his patient. Up to the hour of going to press he was breathlessly for his recovery. Intense excitement reigns, and the subject is named who saved Capt. Fry's home from the Hornbeck when it was leveled, under Capt. Fry's command.



Match Holder.
Satin, Gilt Lined.....\$1 10



No. A858. Toothpick.
Satin, Gold Lined.....\$1 85
Bright Cut, Gold Lined..... 2 00
Cut Two-thirds Size.

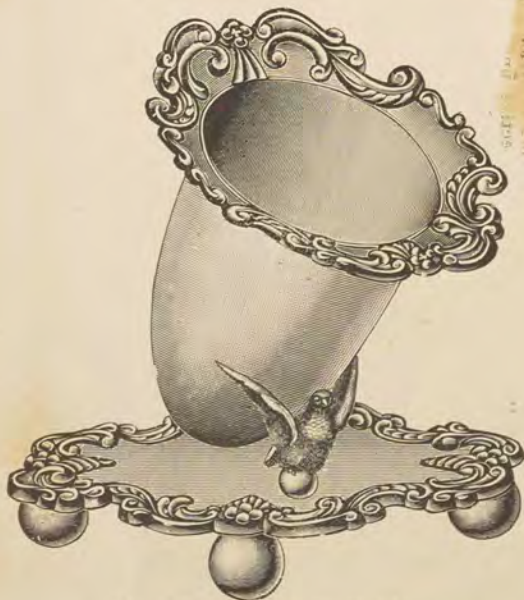

No. B23. Toothpick Holder.
Gold Lined.....\$2 00



No. B22. Toothpick Holder.
Satin, Bright Cut, Gold Lined.....\$1 75

QUADRUPLE PLATE.



Candelabra.
 No. V2528, 5 Light.....\$13 75
 " V2529, 4 " 12 25
 " V2530, 3 " 10 50
 Bright Silver, Height 14 inches.

No. B2159, Candlestick.
 Plain.....\$7 00
 Height 13 inches.

Candelabra.
 No. D2509, 5 Light.....\$19 50
 " D2510, 4 " 17 00
 " D2511, 3 " 14 50
 " D2512, Candlestick, 1 Light..... 7 50
 Colonial Pattern.

to invited friends. After this the assembled
 the table groan. Mrs. Greene was much
 away rendering the mandolin music, had not been noticed that supper was being served with
 music," said Wilbur, resentfully, "but I occasionally like to frivel with a piece of cake
 he party closed at the witching hour of midnight, and the guests soon sought the arriv
 putting it mildly.

ADDITIONAL NOTES

go shopping. Bird's enter society is exci
 turned to his horn Philadelphia, Pa

resent at the
 me in Mr
 to be
 into

SILVER PLATED FLAT WARE.

PRICE LIST.



Arundel.

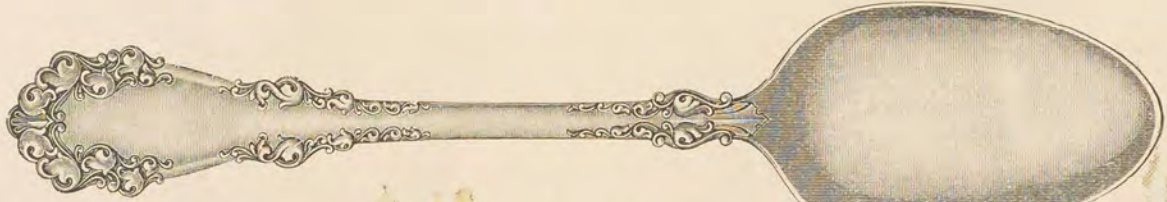

Berkshire.

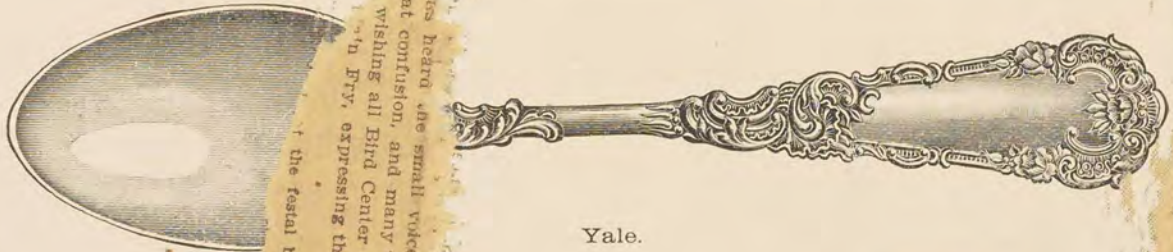

Yale.



Lotus.

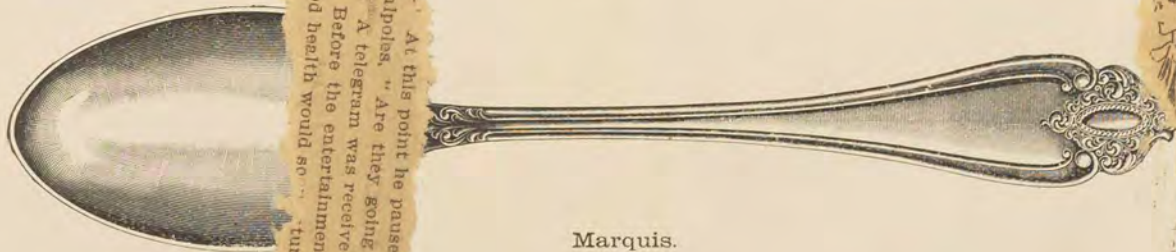

Marquis.

Tea Spoons.

	Extra Plate No. 2.	Sectional Plate No. X12.	
Marquis.....	\$4 25	\$5 00	\$6 00
Berkshire.....	4 75	5 50	6 50
Yale.....	4 75	5 50	6 50
Lotus.....	4 75	5 50	6 50
Arundel.....	6 00

Dessert Spoons and Forks.

	No. 3.	Sectional Plate No. X12.	Triple Plate No. 9.
Marquis.....	\$7 50	\$8 50	\$10 00
Berkshire.....	8 50	9 50	11 00
Yale.....	8 50	9 50	11 00
Lotus.....	8 50	9 50	11 00
Arundel.....	10 50

Table Spoons and Medium Forks.

	No. 4.	Sectional Plate No. X12.	Triple Plate No. 12.
Marquis.....	\$8 50	\$10 00	\$12 00
Berkshire.....	9 50	11 00	13 00
Yale.....	9 50	11 00	13 00
Lotus.....	9 50	11 00	13 00
Arundel.....	12 00

Sugar Shell.

	No. 3.	Triple.
Marquis.....	\$8 00
Berkshire.....	9 00
Yale.....	9 00
Lotus.....	9 00
Arundel.....	\$9 00
Gold Plated Bowl, Extra.....	Per Doz., 4 00	

After Dinner Coffee Spoons.

	Put up in Lined Boxes Holding 1/2 Dozen.	No. 4.	Triple.
Marquis.....	\$4 25
Berkshire.....	4 70
Yale.....	4 75
Lotus.....	4 70
Arundel.....	\$5 00

Butter Knives (Twist Handles).

	Extra Plate No. 3.	Triple.
Marquis.....	\$10 00
Berkshire.....	10 50
Yale.....	10 50
Lotus.....	10 50
Arundel.....	\$10 00

At this point he paused in great confusion, and many were the jolts of his expense. A telegram was received from Mr. Fry, expressing the hope that his proverbial good health would soon turn.

B
F
F
W
The
gat
pile
pos
the
T
du
of
sc
op
er
fa
of
fe
si
fo
R

TRIPLE SECTIONAL PLATED FLAT WARE.

The Parts Most Exposed to Wear Having Extra Plating.

ARUNDEL PATTERN.

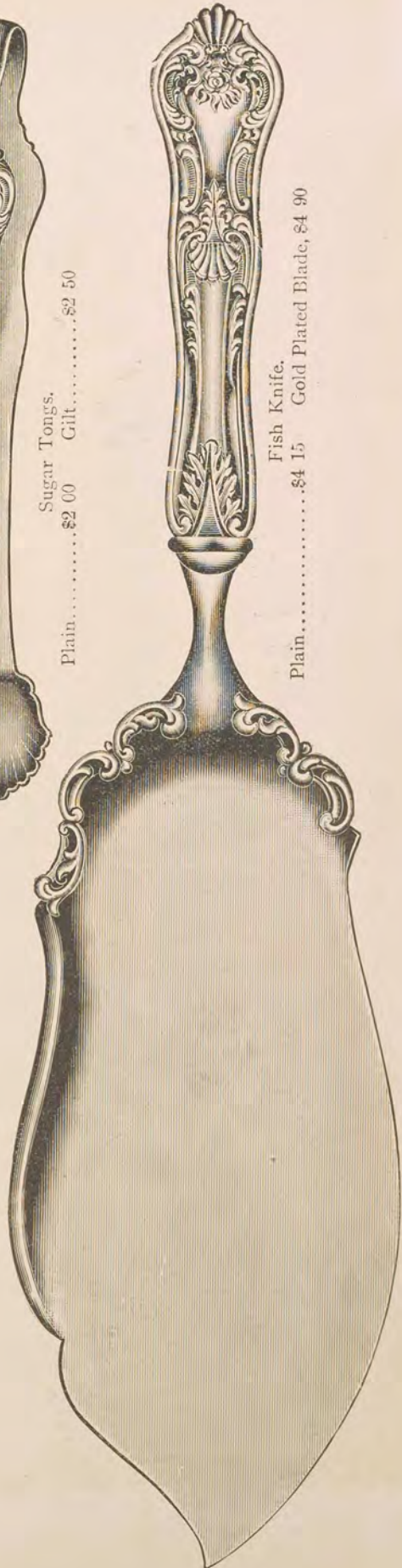
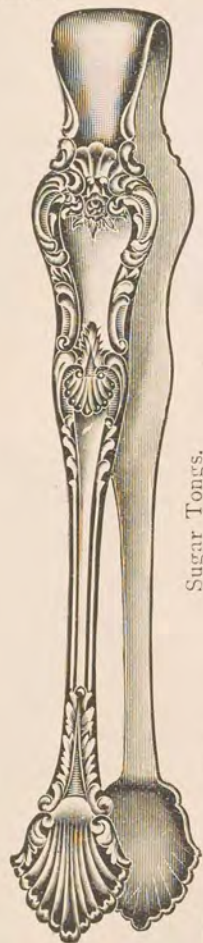

SILVER PLATED FLAT WARE.

Manufactured by Wm. Rogers.

YALE PATTERN.



Coffee Spoons.
Plain..... Per Doz., \$4 70
Gilt..... " 7 70



Per Doz..... Per Doz., \$11 00

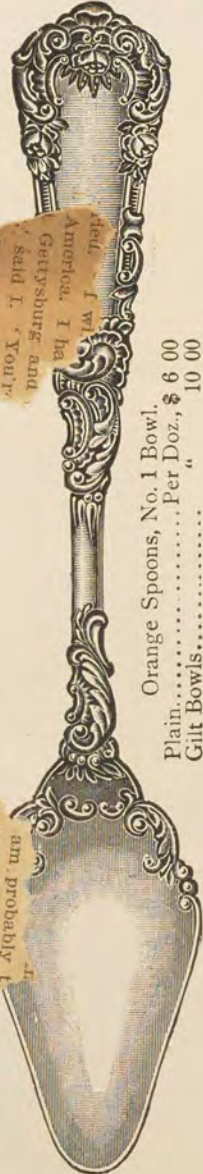

Orange Spoons, No. 1 Bowl.
Plain..... Per Doz., \$ 6 00
Gilt Bowls..... " 10 00



Individual Salt Spoons.
Plain..... Per Doz., \$3 70
Gilt..... " 5 70



Tea Spoons.
A1..... No. 6 \$5 50
X12..... " \$4 75



Table Spoons. A1 X12 No. 12
Per Doz.....



Plain.... Per Doz., \$6 00 Gilt Bowl... Per Doz., \$10 00

SILVER PLATED FLAT WARE.

Manufactured by Wm. Rogers.

YALE PATTERN.



Salad Fork.
Plain.....Each, \$2 25 Gilt.....Each, \$3 00



Food Pusher.
Plain.....Each, \$0 75

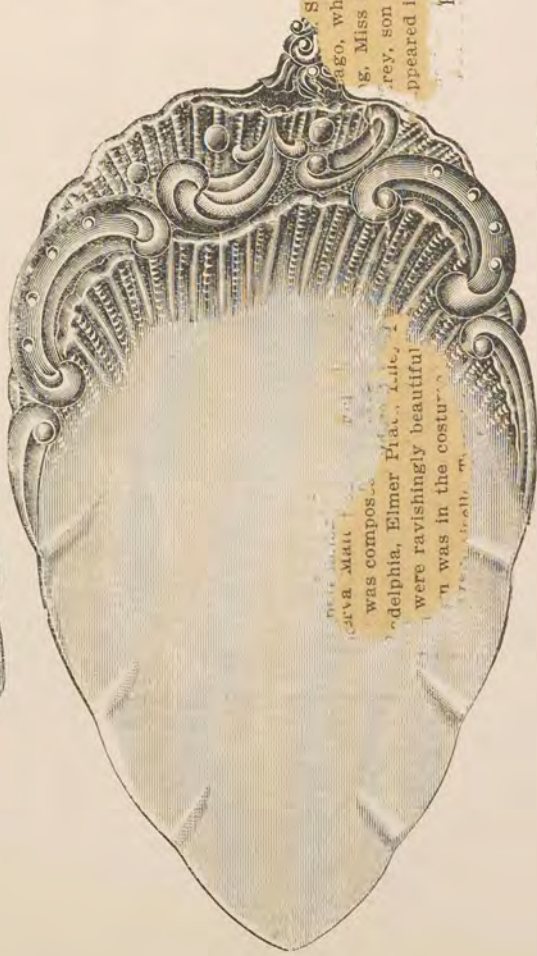

Mustard Spoons.
Plain.....Per Doz., \$4 70 Gilt.....Per Doz., \$6 70



Vegetable Spoons.
Plain.....Each, \$2 50 Gilt.....Each, \$3 25



Smiley Greene, Chicago, who kindly consented to be Miss Mae Nibbling, Miss Kate Ward, the son of Congressman Humphrey, appeared in the costume of Mr. Knive.

Plain.....Each, \$3 25 Gilt.....Each, \$4 00

SILVER PLATED FLAT WARE.

Manufactured by Wm. Rogers.

YALE PATTERN.

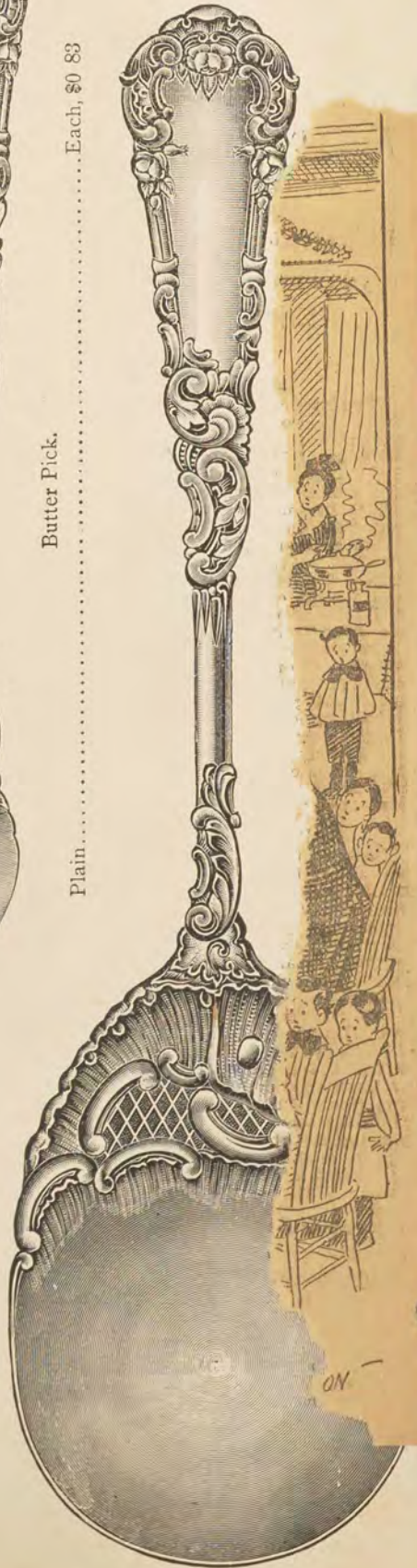
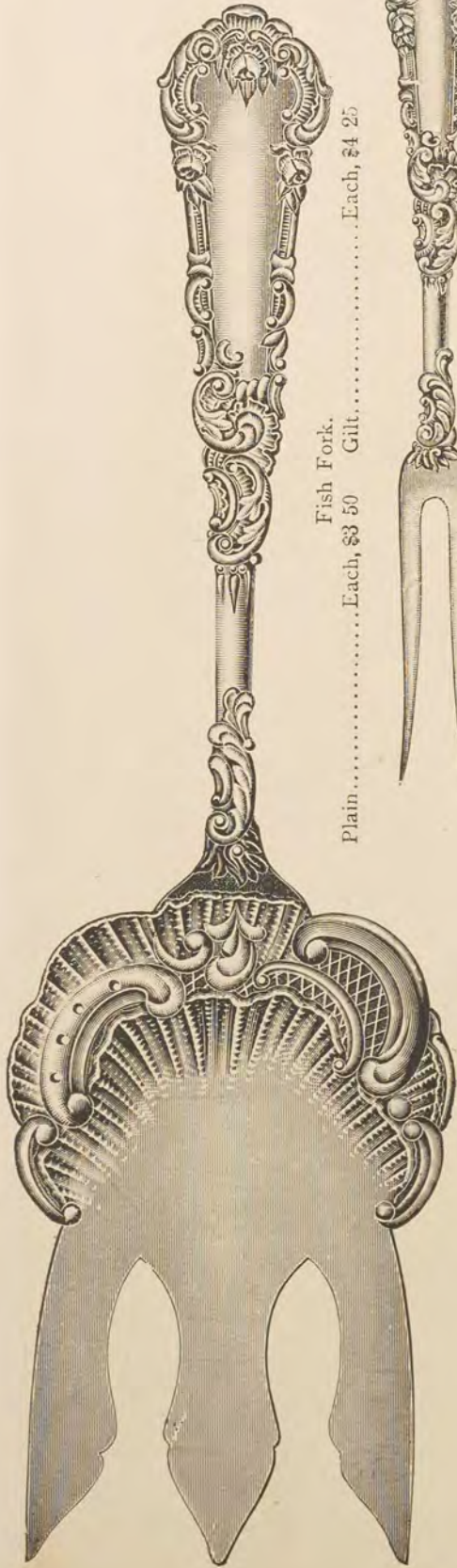

SILVER PLATED FLAT WARE.

Rogers Bros. 1847.

BERKSHIRE PATTERN.



Cream Ladle.
Each.....\$1 13
Gilt Bowls..... Each, 1 63



Twist Butter Knife.
Per Doz.....\$10 50



AT b

by laughter c
Christmas carols
Messrs. Orville P
well, and Ern
de festivities
g down into hi
is Trinity chur
ore was a Chr
erous. Like s
was! Fron
ned beautifu
t, and the we
xhaustible.
Fork. They Gre
t Tower t
Gilt come o
ite peopl
d by Mr. J
ents of a
esents from
K. Biddle
Pratt, and
Bird Cent
he present
y benefi
he present
y of Deca
eived a b
seacres loc
s. All th
received n
th merrim
bags of c
ents th
he pre



Sugar Shell.
Per Doz.....\$ 9 00
Gilt Bowls.....Per Doz., 13 00

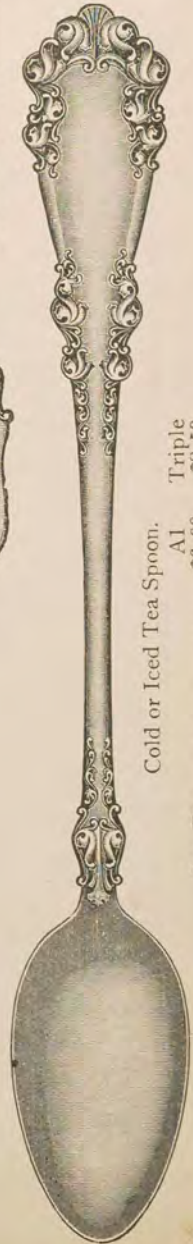

Cold or Iced Tea Spoon.
Triple
Al
Per Doz.....\$6 00
\$8 50

SILVER PLATED FLAT WARE.

Rogers Bros. 1847.

BERKSHIRE PATTERN.



Coffee Spoon, at
 Per Doz.....\$4 70
 Gilt Bowls..... Per Doz., 7 70



Dessert Fork. A1 XII No. 9
 Per Doz.....\$8 50 \$9 50 \$11 00



Orange Spoon.
 Per Doz.....\$ 6 00
 Gilt Bowls..... Per Doz., 10 00

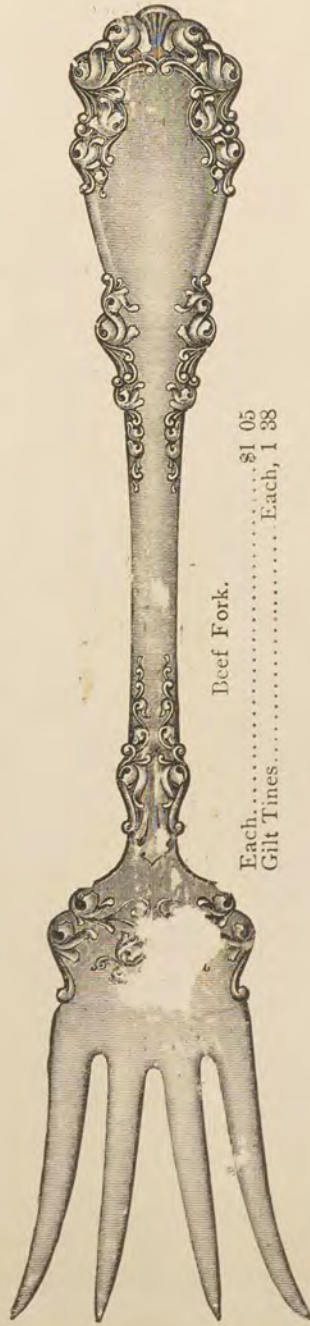

Beef Fork.
 Each.....\$1 05
 Gilt Times..... Each, 1 38

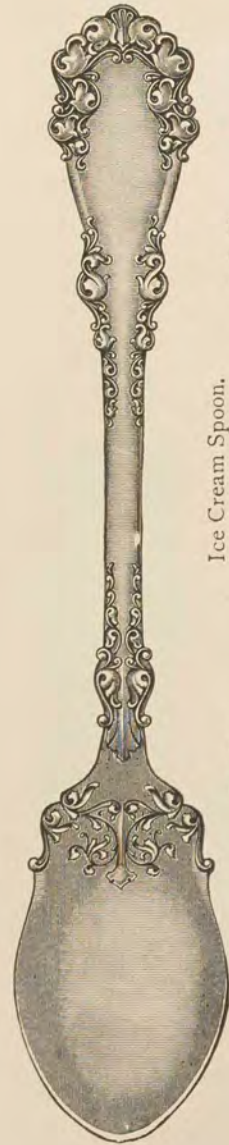

Ice Cream Spoon.
 Per Doz.....\$ 6 00
 Gilt Bowls..... Per Doz., 10 00



SILVER PLATED FLAT WARE.

Manufactured by Rogers & Hamilton.

MARQUISE PATTERN.

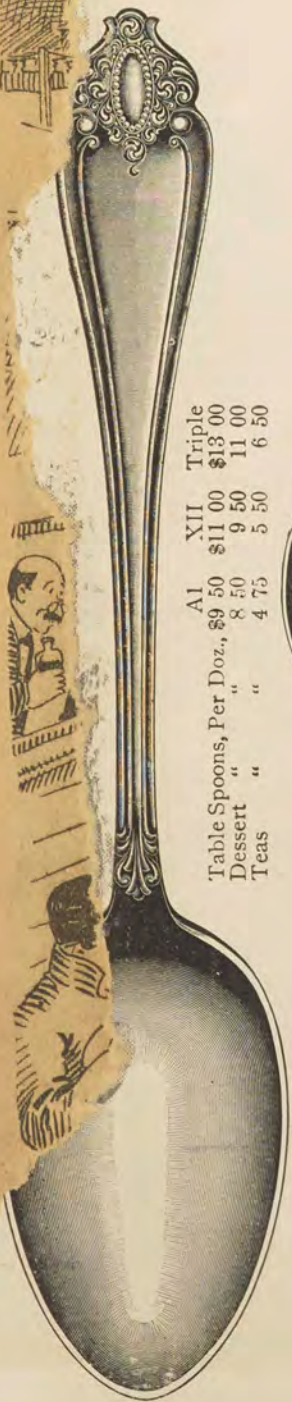
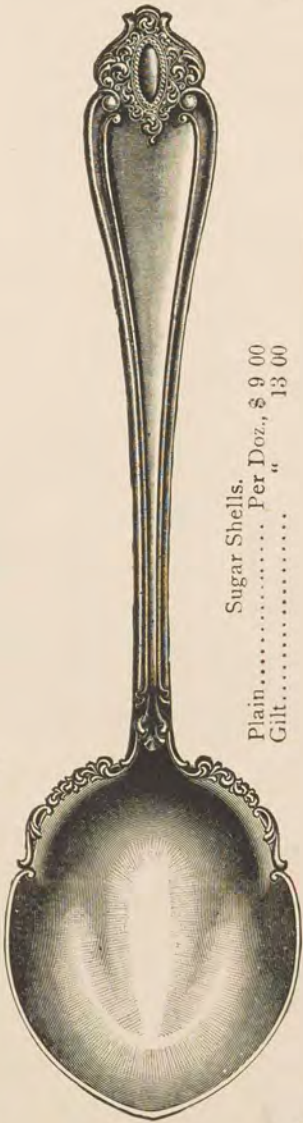
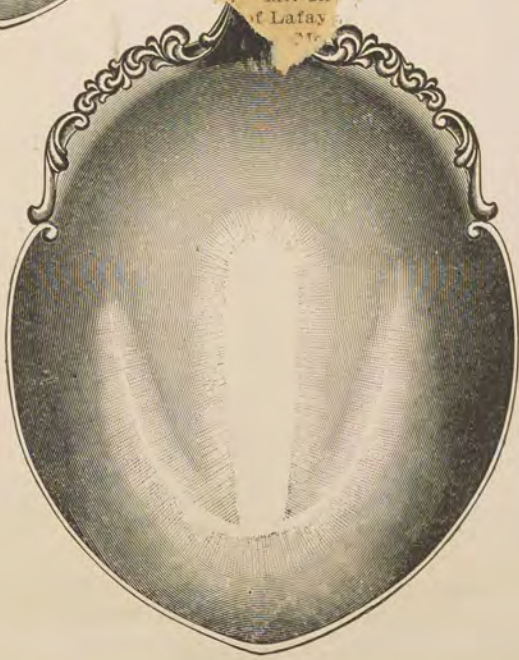

Table Spoons, Per Doz.,	AI	XII	Triple
Dessert "	\$9 50	\$11 00	\$13 00
"	8 50	9 50	11 00
Teas "	4 75	5 50	6 50



Sugar Shells.
Plain..... Per Doz., \$ 9 00
Gilt..... " 13 00



Plain..... Each, \$2 00
Gilt..... " 2 75



Butter Knife.
Per Doz.....\$10 50



Forks
Dessert... Per Doz., AI XII Triple
Medium.. " 9 50 11 00 13 00

SILVER PLATED FLAT WARE.

Manufactured by Wm. A. Rogers. A1 Plate on 10 Per Cent. Nickel.

BANCROFT PATTERN.

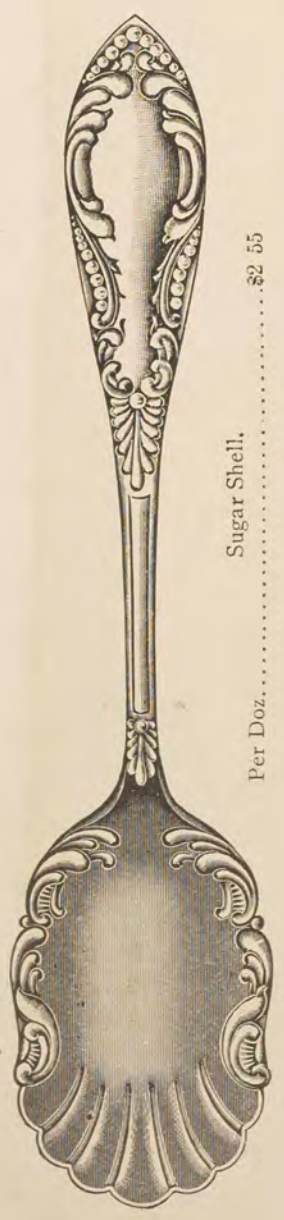

Sugar Shell.
Per Doz.....\$2 55



Tea Spoon.
Per Doz.....\$1 58

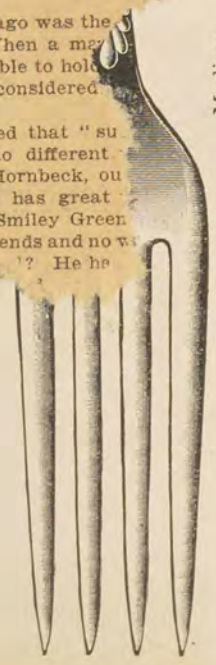

Forks.
Medium.....Per Doz., \$3 19
Dessert....." " 2 96



Butter Knife.
Per Doz.....\$3 19



ste
e
fros
y's joy
Wilbur I
i their n
ns, which
much appr
those who r
ound.
rmerly the da
hen read a po
atched off on
if you in
oud a
y rem
v2
of the
y heartfelt en
was then debated:
an is doing the best
ered." Mr. Smiley
le took the affirma-
black and Doc Nieb-
It was decided in
e.
nounced the subject
"What is success?"
arguments. Many a
ns as to what con
icago was the
When a ma
is able to hold
y be considered
esponded that "su
ings to different
Mr. Hornbeck, ou
? He has great
Smiley Green
ends and no w
? He he

CARVING SETS AND NUT PICKS AND CRACKS.

Fully Guaranteed.

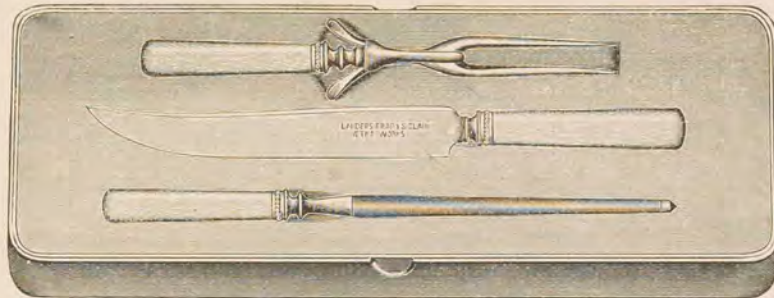

No. C7543. Three Piece Carving Set, Celluloid Ivory Grain Handles, 8½ inch Blade, Put up in Satin Lined Box..... Per Set, \$7 30



Nickel Plated Picks and Nut Cracks, in Box.. Per Set, \$0 40

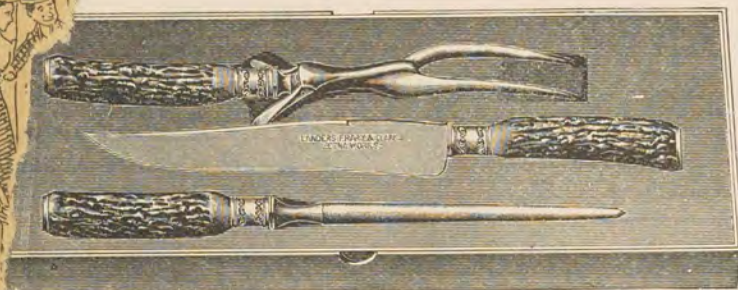

Three Piece Carving Set, Stag Handles, 9 inch Blade, Put up in Satin Box..... Per Set, \$8 50

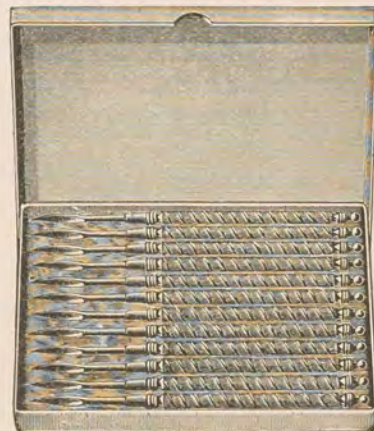

No. 57. Twelve Nut Picks, Extra Nickel Plate..... Per Set, \$0 70

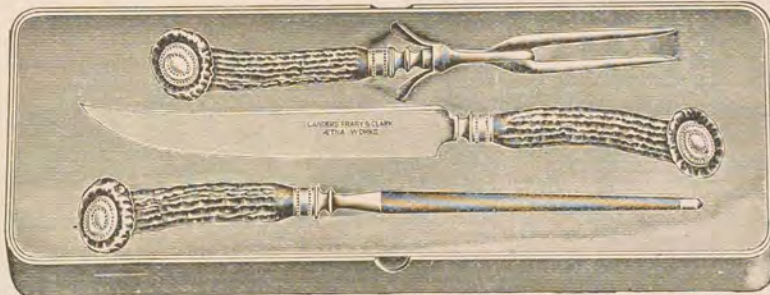

No. 0843. Three Piece Carving Set, Stag Handles, 8½ inch Blade, Put up in Satin Lined Box..... Per Set, \$12 00

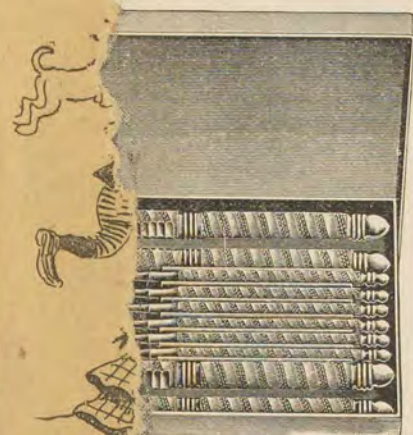

Nickel Plated Picks and Nut Cracks in Box.. Per Set, \$0 64

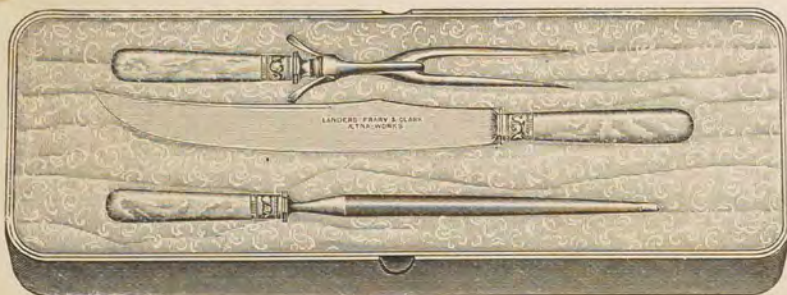

No. 751. Three Piece Carving Set, Pearl Handles, 9 inch Blade, Put up in Satin Lined Box..... Per Set, \$16 50

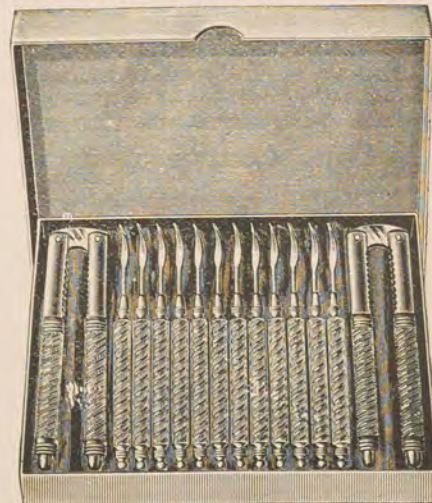

No. 53. Twelve Nut Picks and Two Nut Cracks, Extra Nickel Plate, in Box..... Per Set, \$1 00



CARVING SETS AND NUT PICKS AND CRACKS.

Fully Guaranteed.

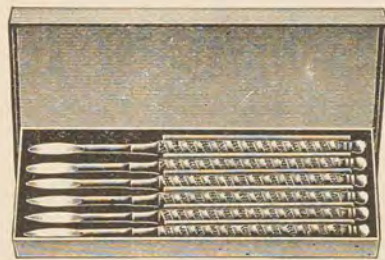

No. 50. Six Nickel Plated Nut Picks, in Box.....Per Set, \$0 20

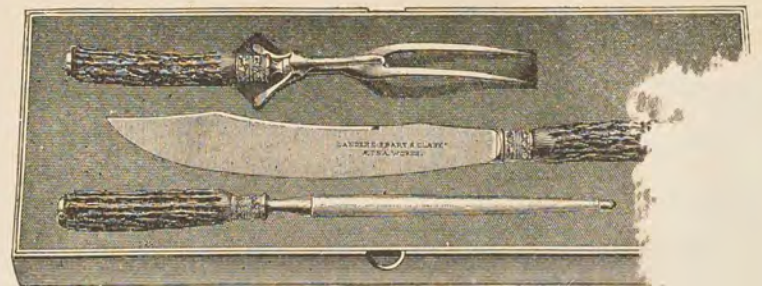

No. 024F Three-Piece Carving Set, Stag Handles, 8 inch Blad in Satin Lined Box.....

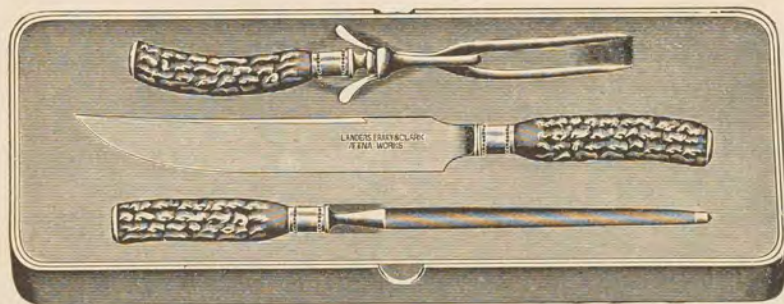

No. 0143. Three-Piece Carving Set, Stag Handles, 8 1/2 inch Blade, Put up in Satin Lined Box..... Per Set, \$7 20

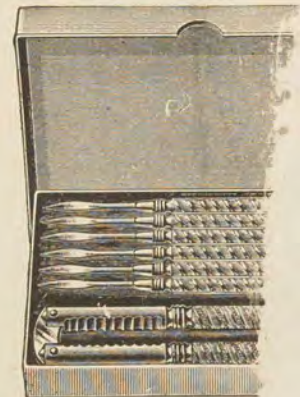

No. 56. Six Nut Picks and One Silver Plated, in Box....

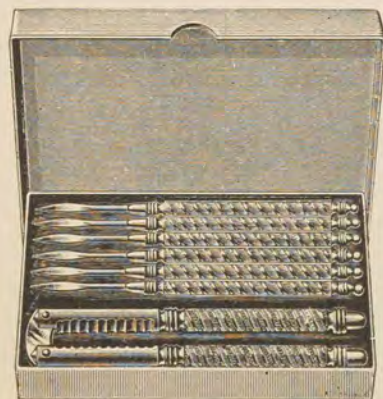

No. 51. Six Nut Picks, One Nut Crack, Extra Nickel Plate, in Box..Per Set, \$0 80

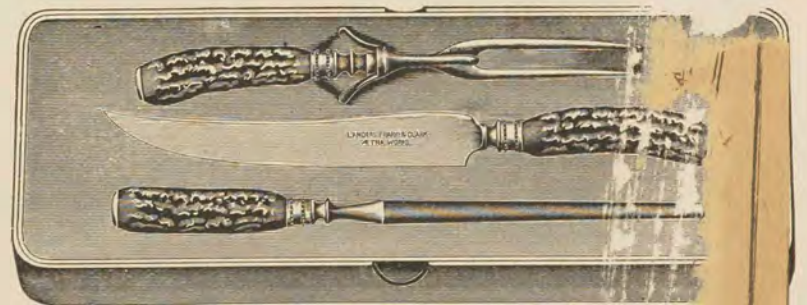

No. 0494. Three-Piece Carving Set, Stag Handles, 8 1/2 inch B. de, Put up in Satin Lined Box..... Per Set, \$7 00

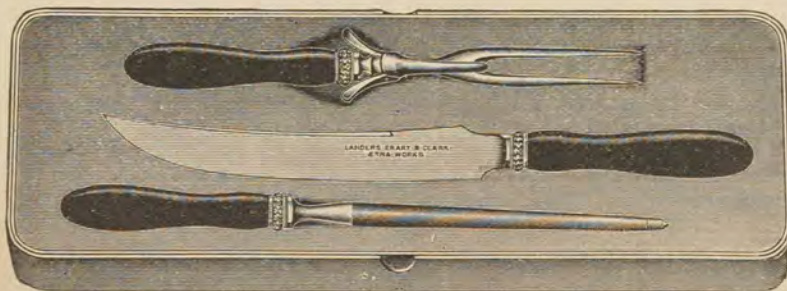

No. 394. Three-Piece Carvers, Genuine Madagascar Ebony Handles, Sterling Ferrules, 9 inch American Blade, in Satin Lined Box..Per Set, \$5 00



No. 55. Twelve Nickel Plated Nut Picks, in Box..... Per Set, \$0 40

SILVER PLATED CUTLERY.

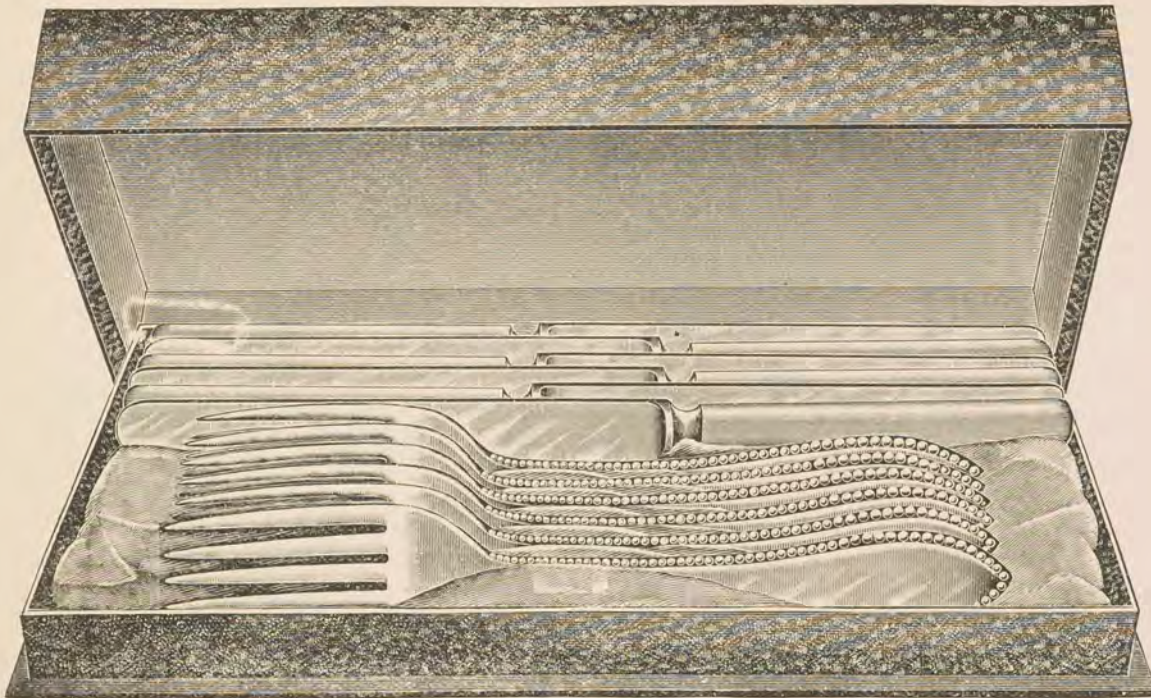

No. 107. Combination Set, Six Medium Knives, Heavily Plated on Fine Steel, Six Forks, Beaded Pattern, Plated on German Silver, in Fine Leatherette Satin Lined, Lift, Padded Cover Box..... Per Set, \$2 20

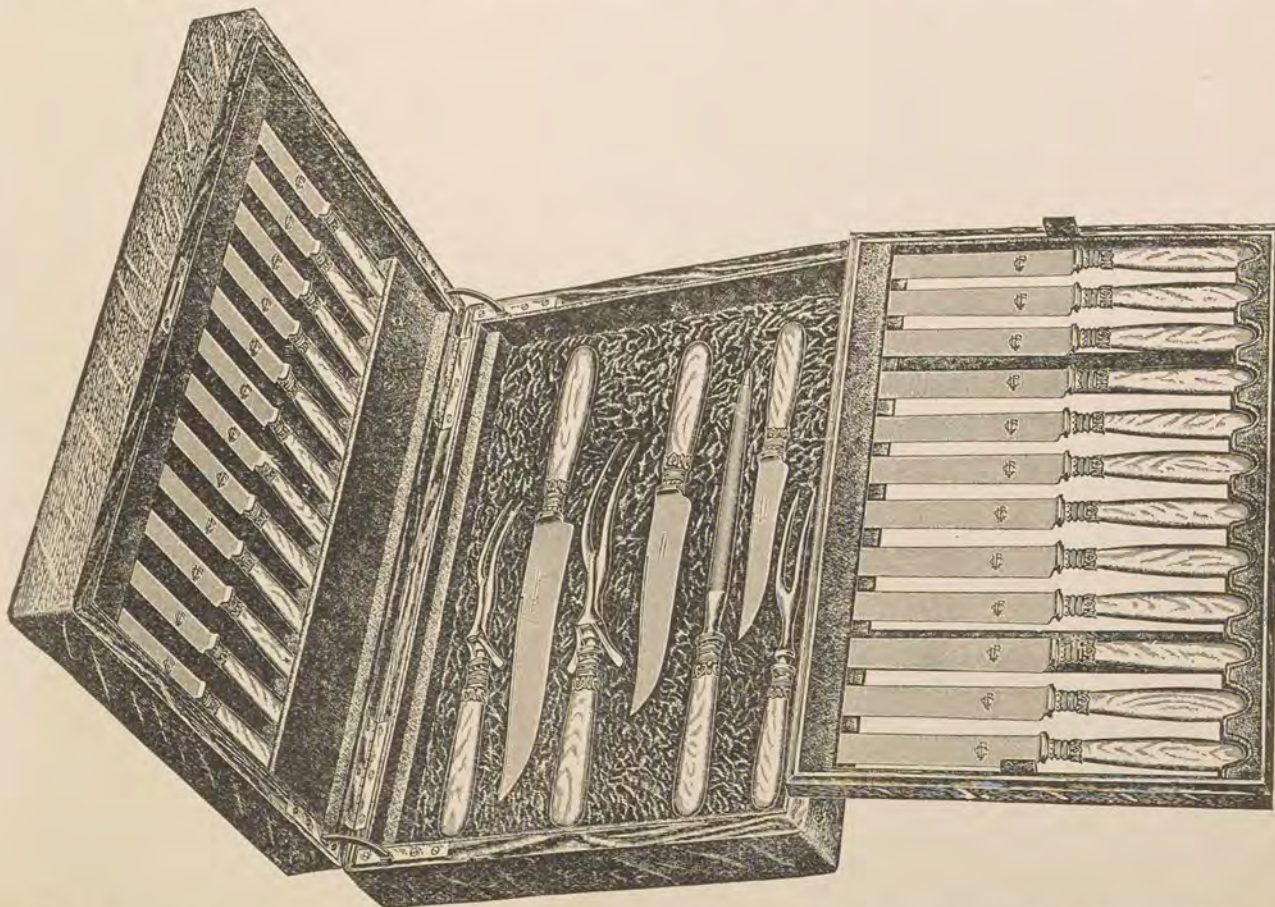

Chest of No. C1785 Cutlery. Containing One Dozen Each, Medium and Dessert Knives, with Ivory Celluloid Handles, Sterling Ferrules, Triple Plated Blades, and Set of Beef, Game and Bird Carvers, with Ivory Celluloid Handles, Sterling Ferrules, in Solid Oak Chest, Plush Lined, with One Tray..... Per Set, \$86 00

AMERICAN CUT GLASS.

PRICES EACH.

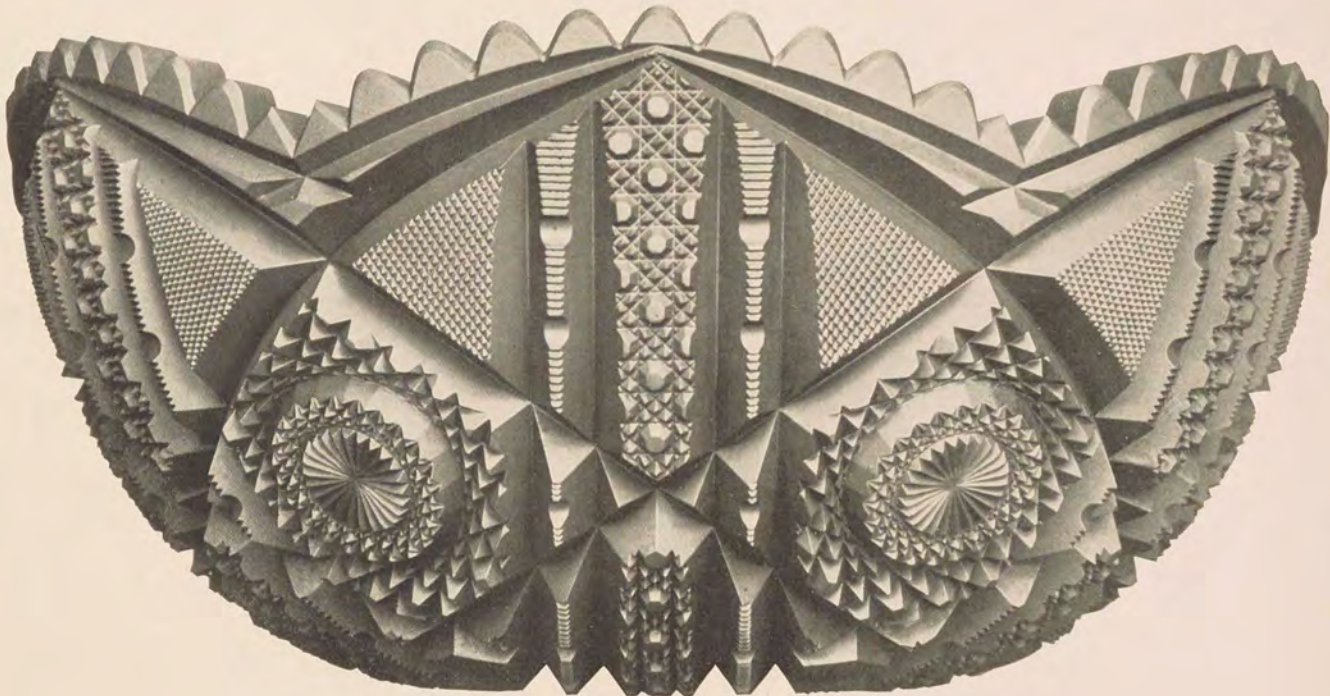

No. 475. Deep Bowl.

9 inch.....\$30 00

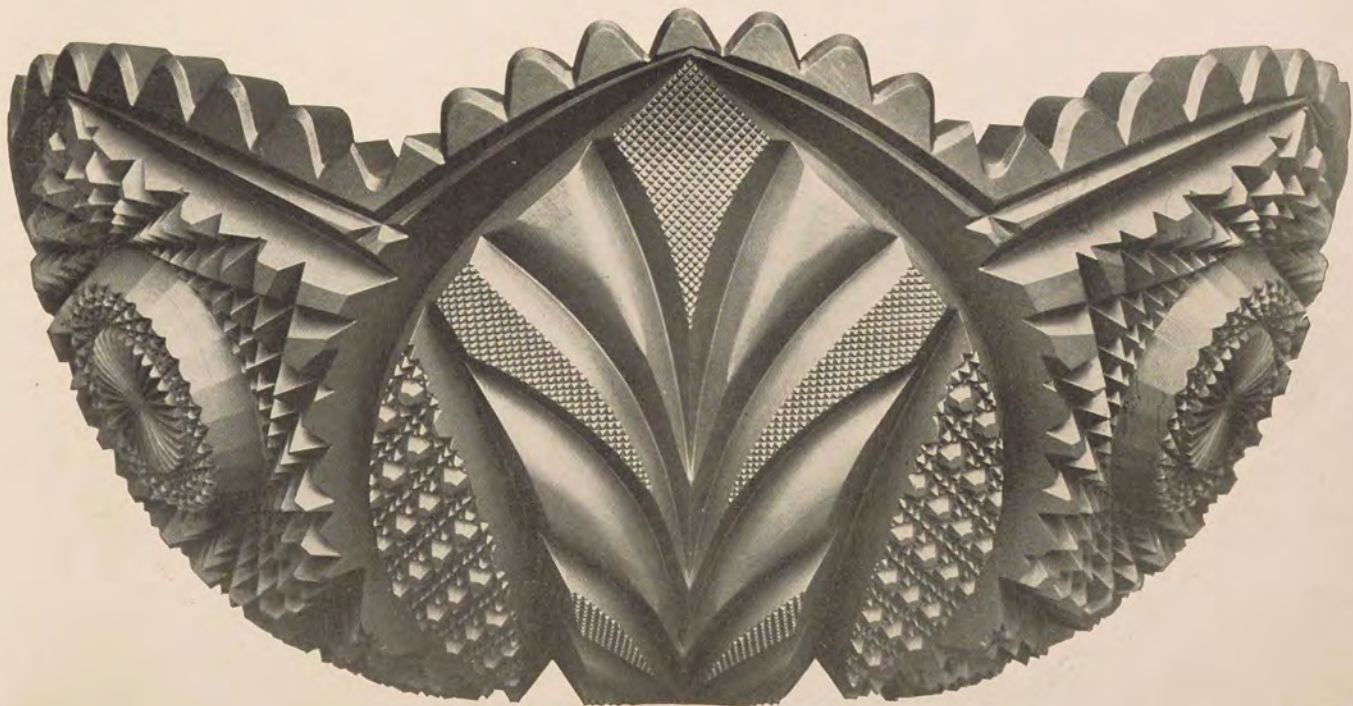

No. 474. Deep Bowl.

9 inch.....\$36 00

AMERICAN CUT GLASS.

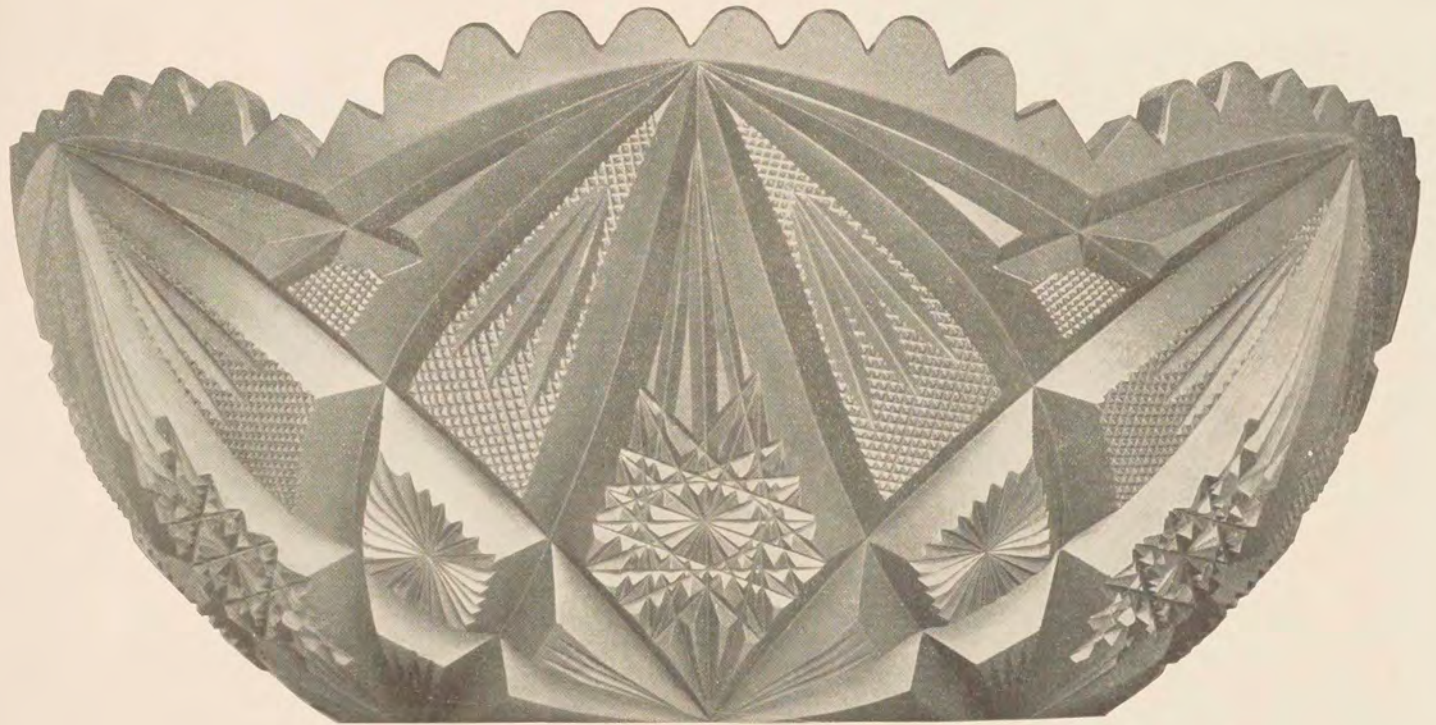

No. 466. Deep Bowl.

8 inch..... Each, \$8 50 9 inch..... Each, \$12 00

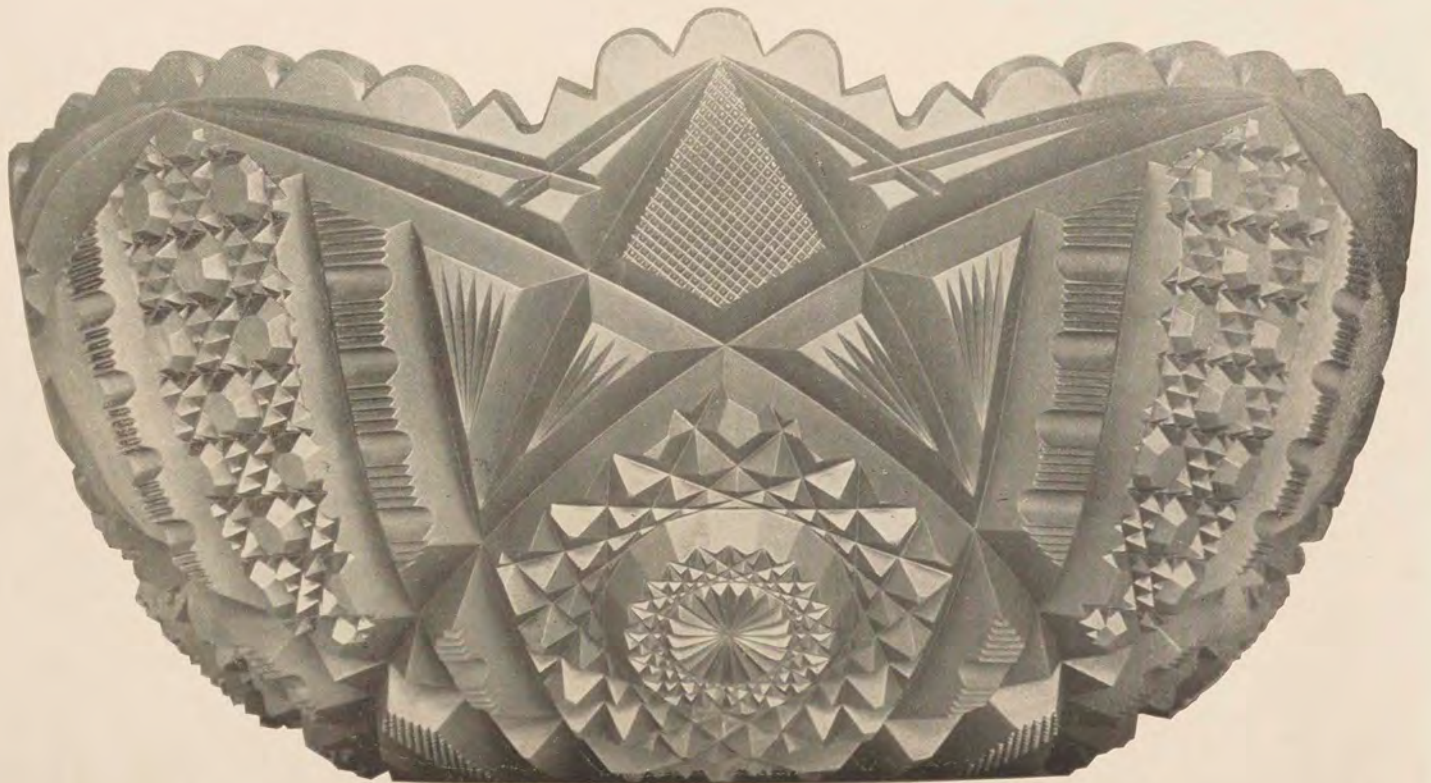

No. 472. Deep Bowl.

8 inch..... Each, \$13 00 9 inch..... Each, \$16 00

AMERICAN CUT GLASS.

PRICES EACH.

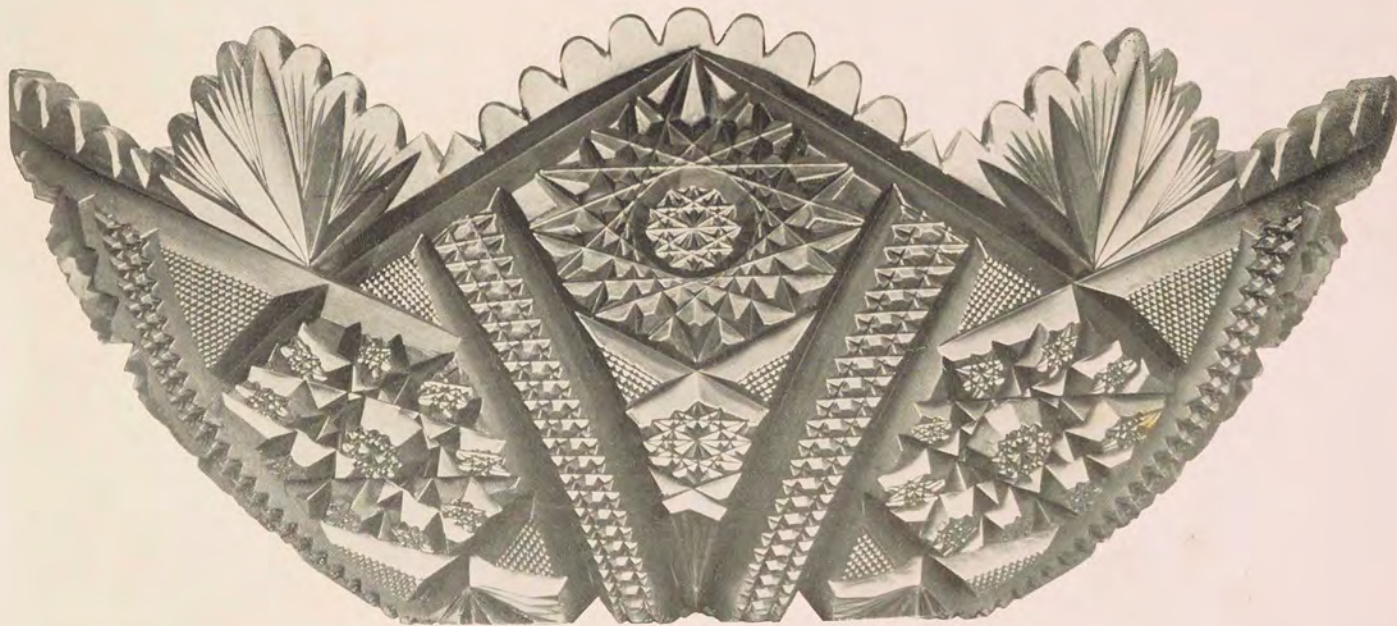

No. 470. Oval Dish.

12 inch.....\$30 00

No. 470½. Round Punch Bowl.

14 inch.....\$80 00



No. 468. Square Bowl.

9 inch.....\$24 00

AMERICAN CUT GLASS.

PRICES EACH.

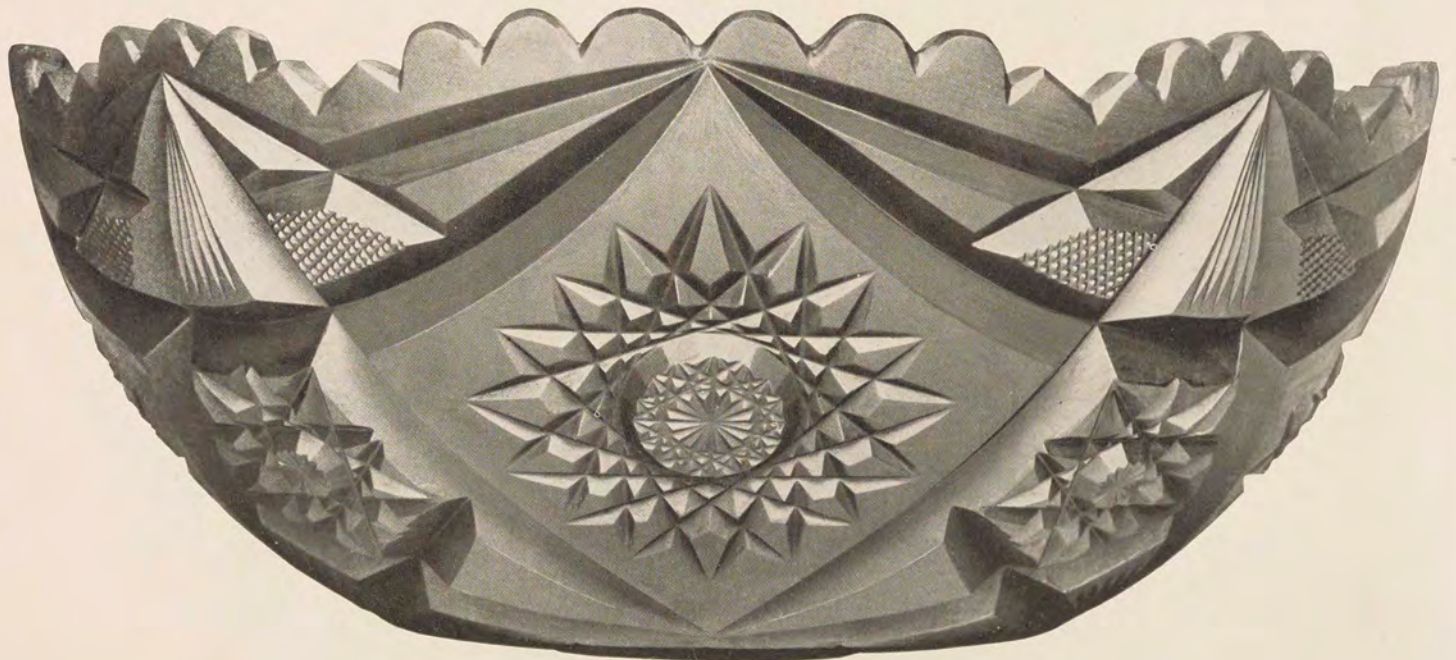

No. 477. Deep Bowl.

8 inch.....\$7 00

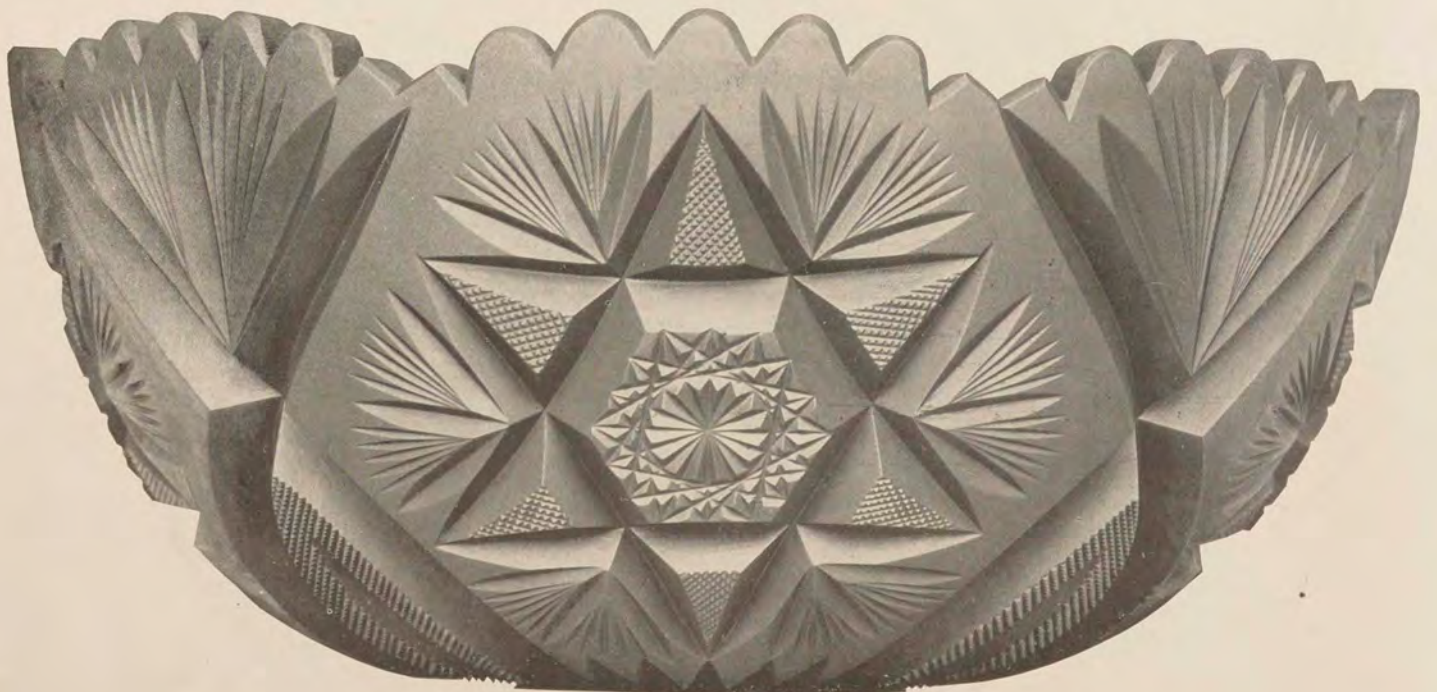

No. 491. Deep Bowl.

8 inch.....\$10 50 9 inch.....\$15 00

AMERICAN CUT GLASS.

PRICES EACH.



No. 314. Celery Tray.

12 inches long.....\$18 00



No. 425. Celery Tray.

12 inches long.....\$15 00

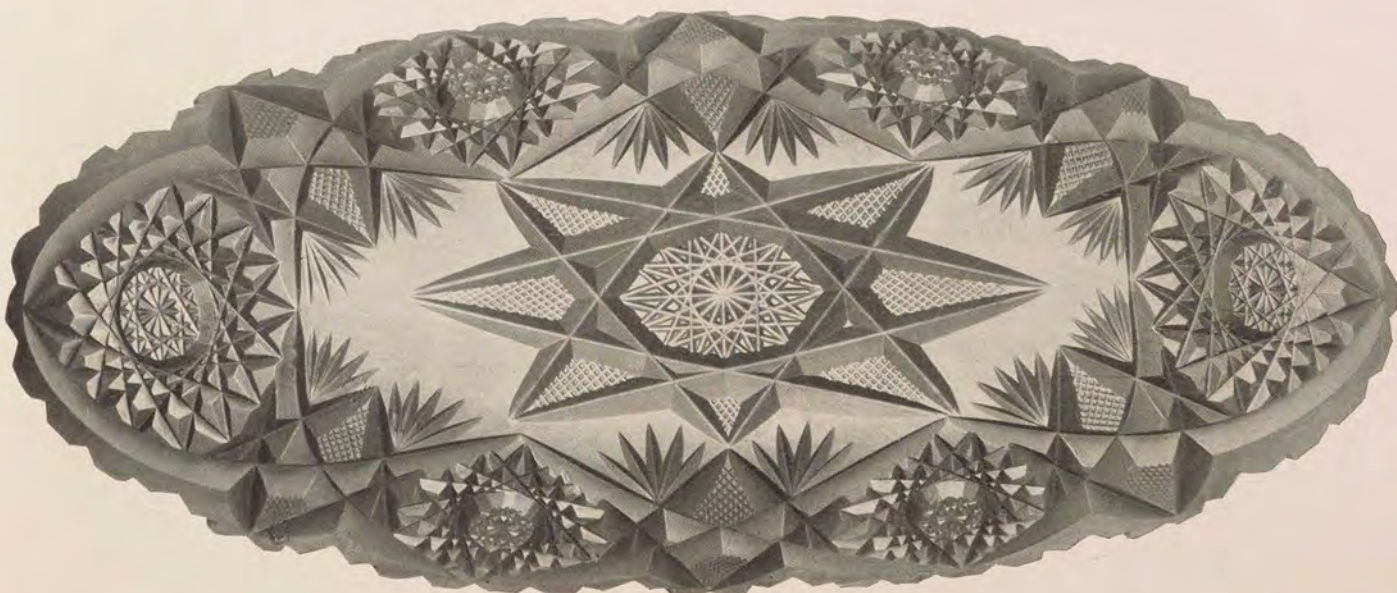

No. 316. Celery Tray.

11 inches long.....\$8 00

AMERICAN CUT GLASS.

PRICES EACH.

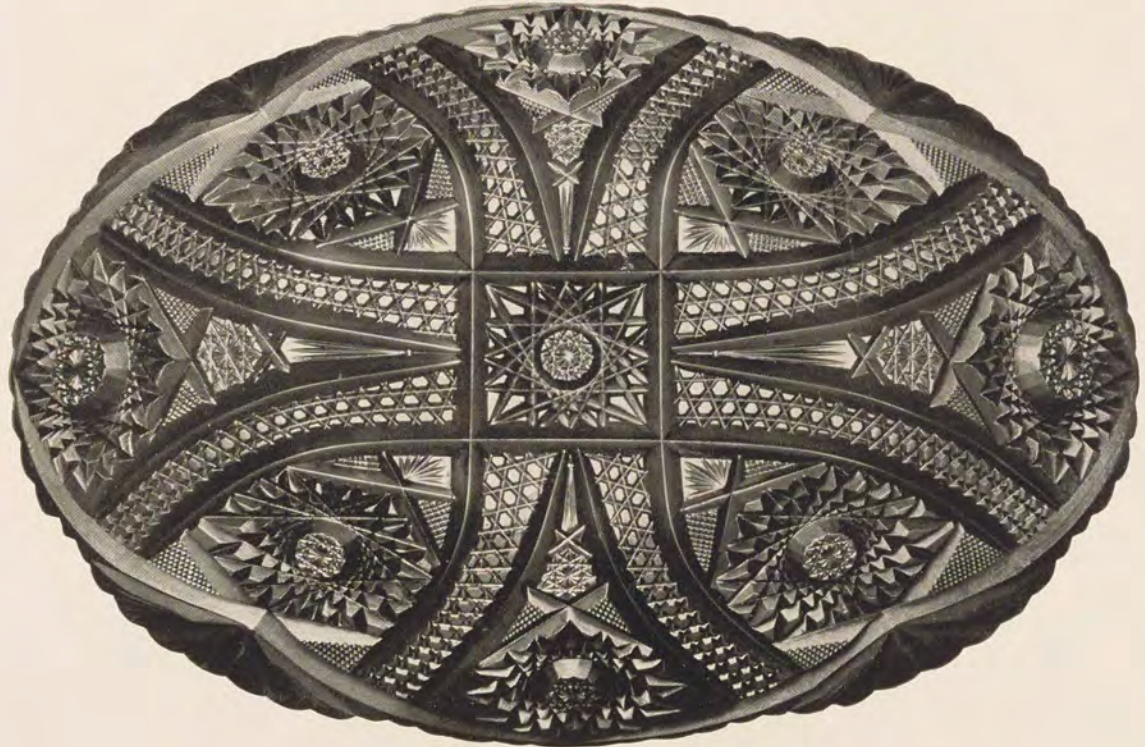

No. 480. Oval Dish.

12 inches long\$24 00



No. 481. Ice Cream Tray.

14 inches long\$24 00

AMERICAN CUT GLASS.

PRICES EACH.

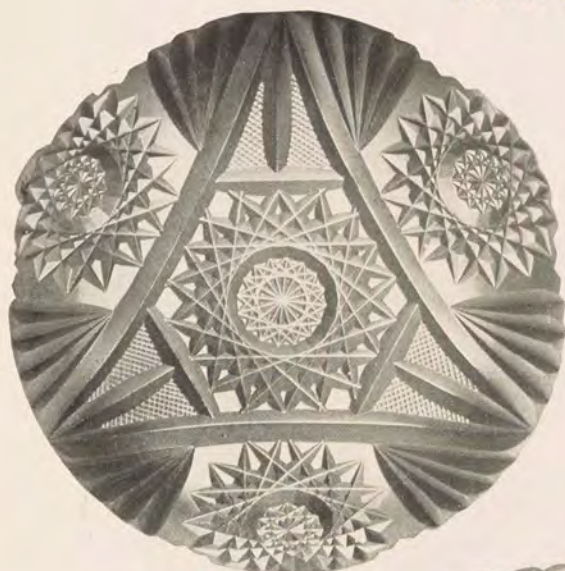

No. 517. Nappy.
6 inch.....\$2 50

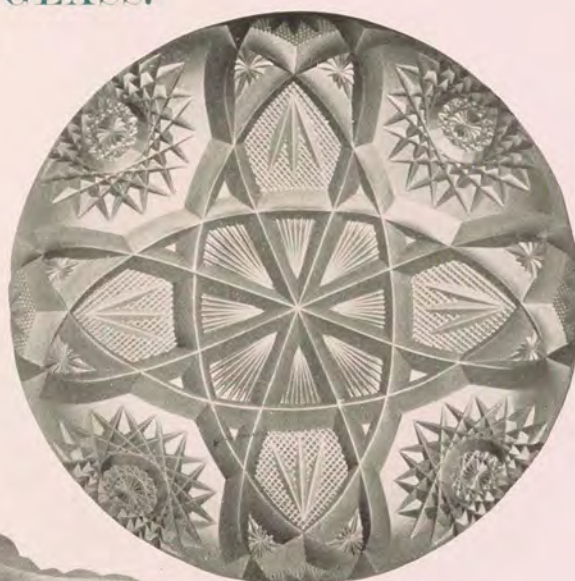

No. 518. Nappy.
6 inch.....\$6 50

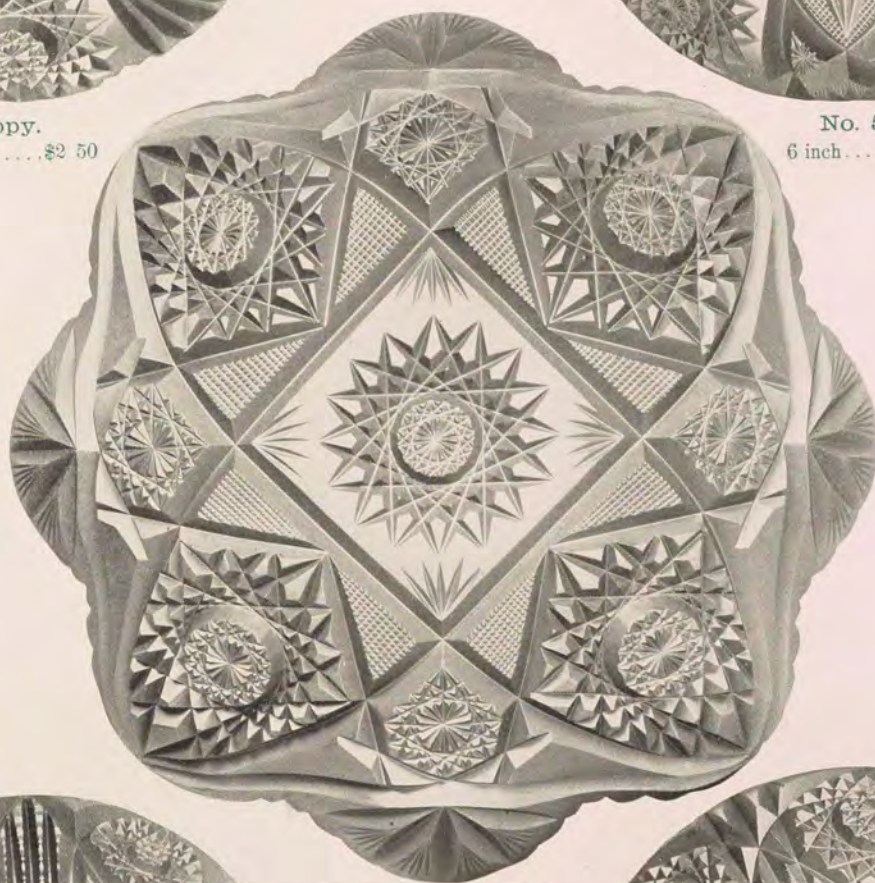

No. 519. Low Dish.
10 inch.....\$14 00

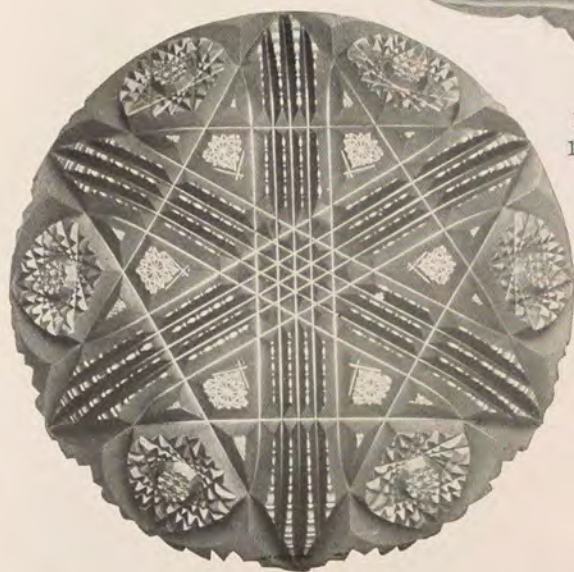

No. 520. Nappy.
6 inch.....\$6 00



No. 521. Nappy.
6 inch.....\$3 70

AMERICAN CUT GLASS.

PRICES EACH.

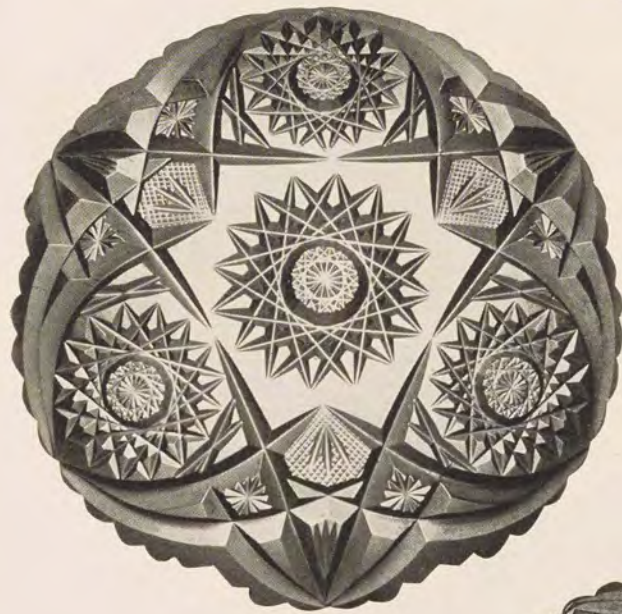

No. 525. Nappy.
6 inch.....\$4 00



No. 350. Plate.
7 inch.....\$7 00

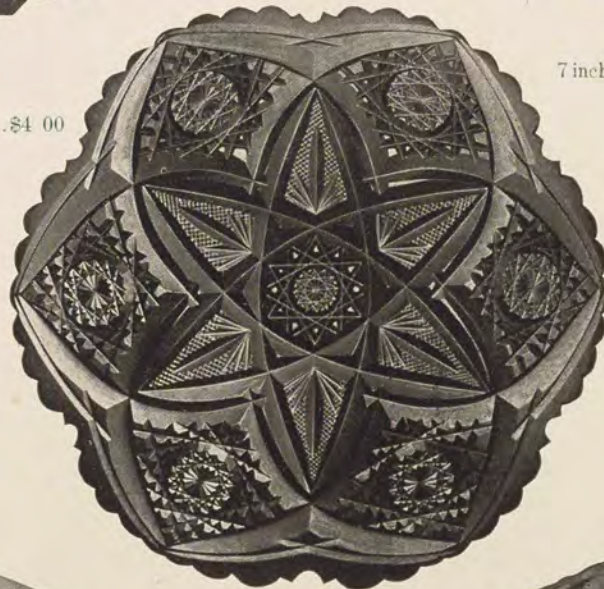

No. 348. Nappy.
6 inch.....\$4 00



No. 526. Nappy.
6 inch.....\$4 00

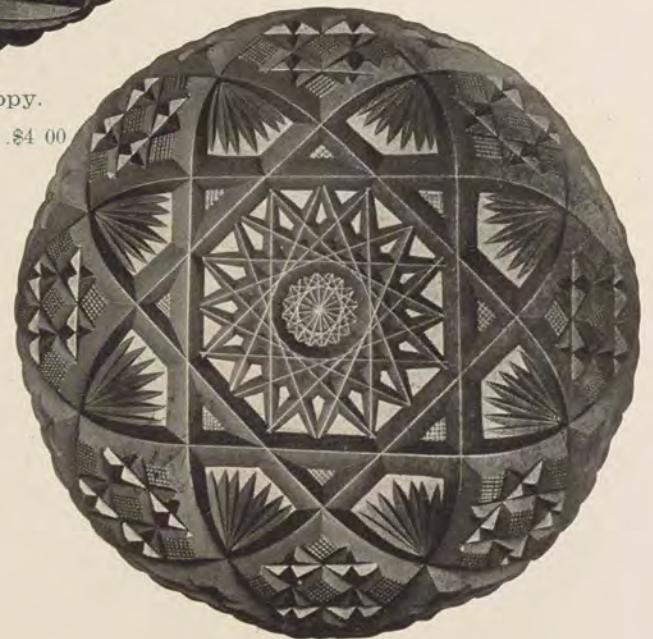

No. 527. Nappy.
6 inch.....\$3 50

AMERICAN CUT GLASS.

PRICES EACH.



No. 529. Finger Bowl. \$1 00



No. 530. Finger Bowl. \$0 50

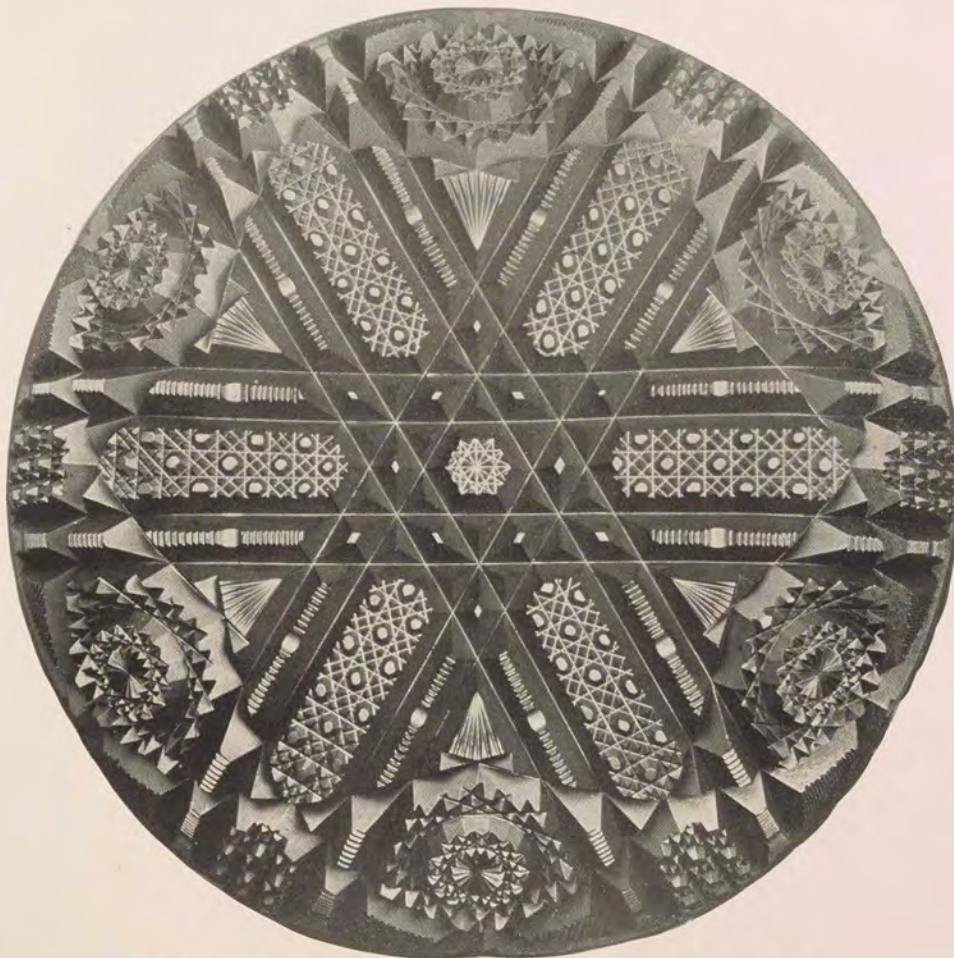

No. 528. Nappy, 7 inch.....\$15 00



No. 380. Finger Bowl. \$1 75



No. 381. Finger Bowl. \$1 75

AMERICAN CUT GLASS.



No. 361. Sugar and Cream.

Per Set. \$4 00

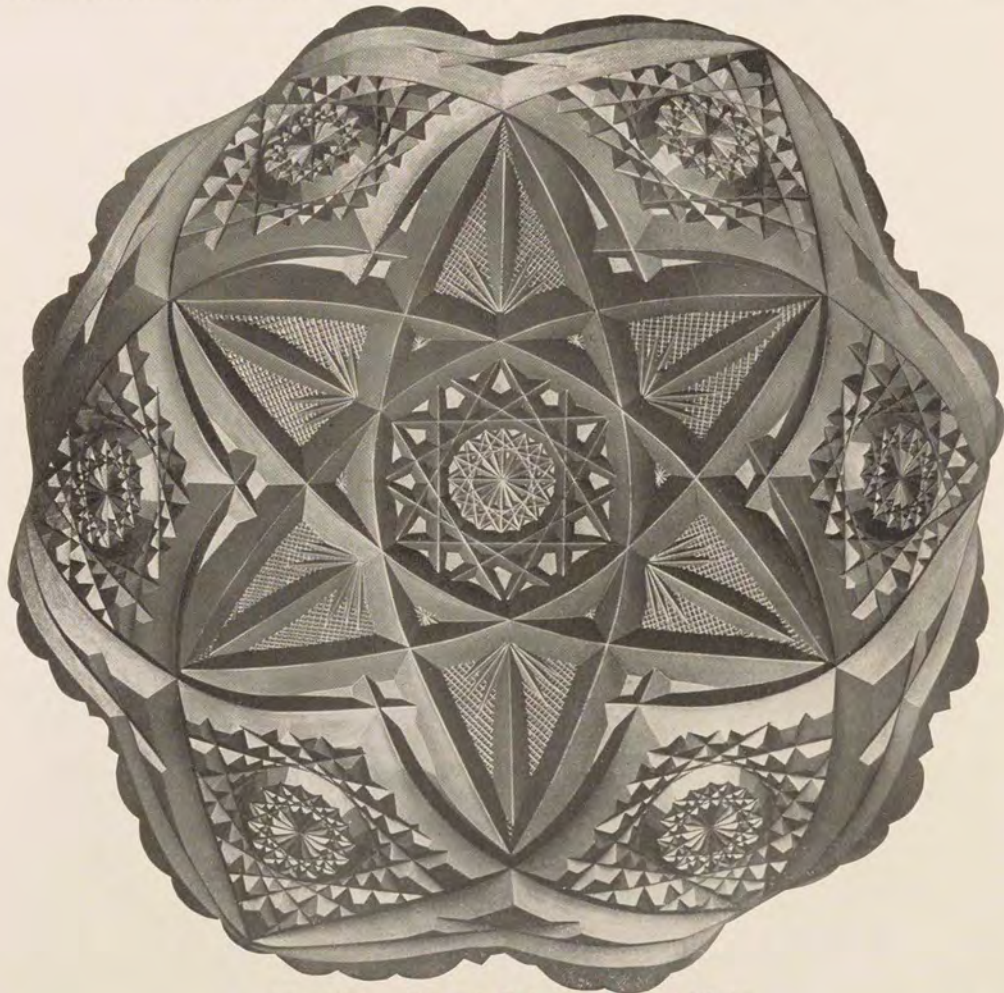

No. 326. Round Cake or Bread Plate.

10 inch. Each, \$13 00



No. 364. Sugar and Cream.

Per Set. \$8 00

AMERICAN CUT GLASS.

PRICES EACH.



No. 463. Nut Bowl.

Length, 8 inches; Height, 4½ inches; Width, 5½ inches.....\$13 00

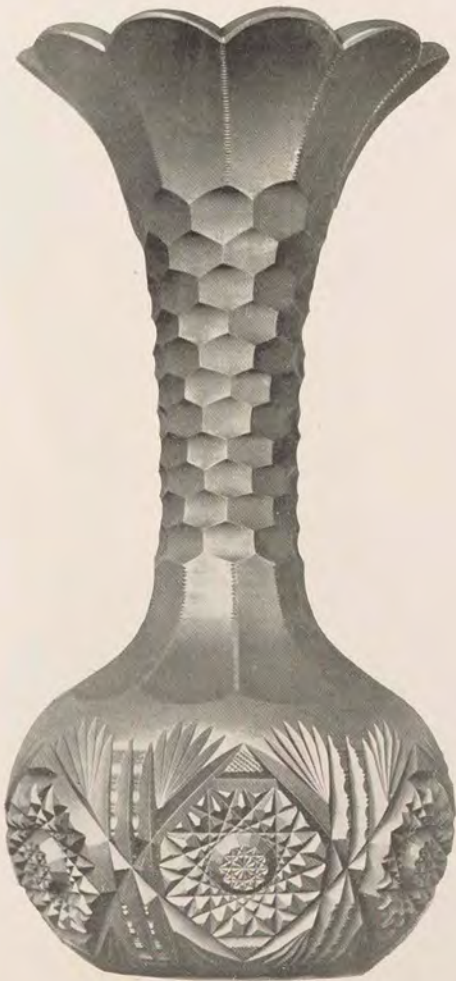

No. 494. Vase.

10 inch.....\$22 00
12 ".....27 00
14 "



No. 493. Vase.

10 inch.....\$12 00
12 ".....15 00
14 ".....21 00
16 ".....27 00



No. 498. Vase.

10 inch.....\$24 00
12 ".....30 00

AMERICAN CUT GLASS.



No. 386. Sherbet.
Per Dozen.....\$27 00



No. 501. Sherbet.
Per Dozen.....\$18 00

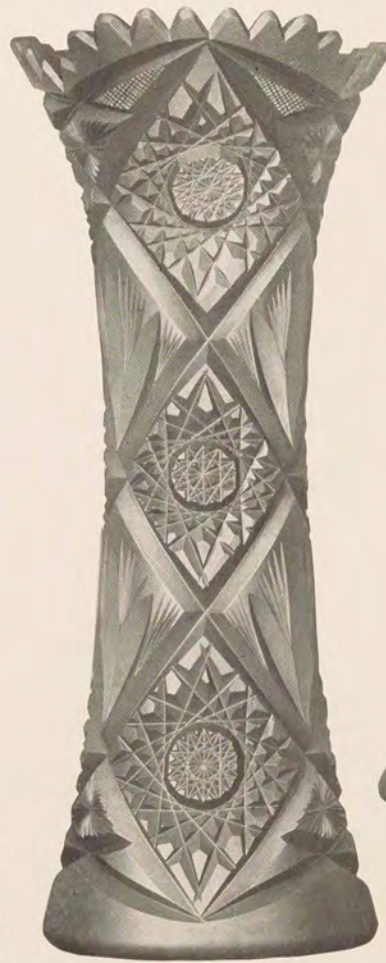

No. 497. Vase.
9 inch.....\$ 9 50
10½ " 15 00
12 " 20 00
14 " 27 00



No. 396. Wine Decanter.
Capacity, 1 Quart.....Each, \$20 00



No. 397. Wine Decanter.
Capacity, 1 Quart.....Each, \$24 00

PLATEAUS WITH SILVER PLATED MOUNTINGS.

PRICES EACH.

All Numbers Except 41 are Plated on White Metal.



No. 42.

10 inch.....	\$4 50
12 ".....	6 00
14 ".....	7 50
16 ".....	9 00



No. 41.

10 inch.....	\$3 00
12 ".....	3 70
14 ".....	4 50
16 ".....	6 00



No. 44.

10 inch.....	\$6 50
12 ".....	7 50



No. 43.

10 inch.....	\$ 7 00
12 ".....	9 00
14 ".....	10 50



No. 46.

10 inch.....	\$ 7 00
12 ".....	9 00
14 ".....	12 00
16 ".....	16 50



No. 45.

10 inch.....	\$ 7 00
12 ".....	8 00
14 ".....	9 00
16 ".....	11 00

AMERICAN CUT GLASS.

OIL OR VINEGAR BOTTLES.

PRICES EACH.



No. 543. \$6 00

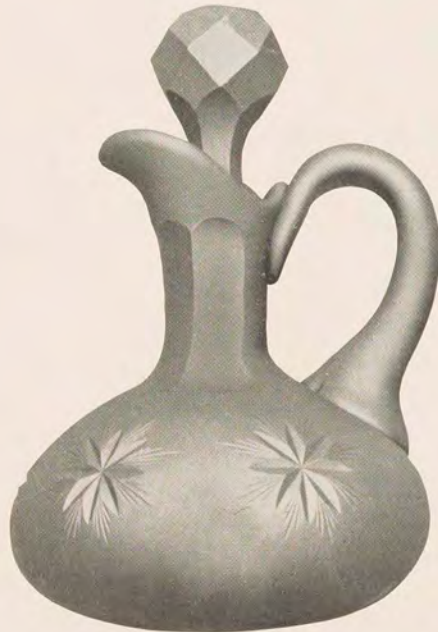

No. 544. \$2 00



No. 545. \$7 00



No. 546. \$4 00



No. 547. \$6 00



No. 548. \$3 00

STERLING SILVER TEA SPOONS.

For Prices, See Pages 210 and 211.



ATHENE.



ENID.



KENILWORTH.



ORLEANS.



WARWICK.



ORIENT.



MARLBOROUGH.

STERLING SILVER BIRTHDAY SPOONS.

A Spoon for Each Month of the Year, designated by the Signs of the Zodiac and Name on Handle.

EACH, \$1.90.



STERLING SILVER FLAT WARE.

Guaranteed $\frac{925}{1000}$ Fine. The Illustrations are Actual Size.

JOSEPHINE PATTERN.



Ice Cream Fork.
Gilt Bowl.....Per Doz., \$25 00



Berry Fork.
Per Doz.....\$15 00



Coffee Spoon.
Gilt Bowls.....Per Doz., \$13 75



Bonbon Tongs.
Each.....\$1 60



Lettuce Fork.
Gilt Tines.....Each, \$4 40



Sugar Tongs.
Each.....\$3 50



Ice Cream Spoon.
Gilt Bowls.....Per Doz., \$25 00



Mustard Spoon.
Gilt Bowl.....Each, \$1 40



Orange Spoon.
Gilt Bowls.....Per Doz., \$25 50

STERLING SILVER FLAT WARE.

Guaranteed $\frac{925}{1000}$ Fine. The Illustrations are Actual Size.

JOSEPHINE PATTERN.

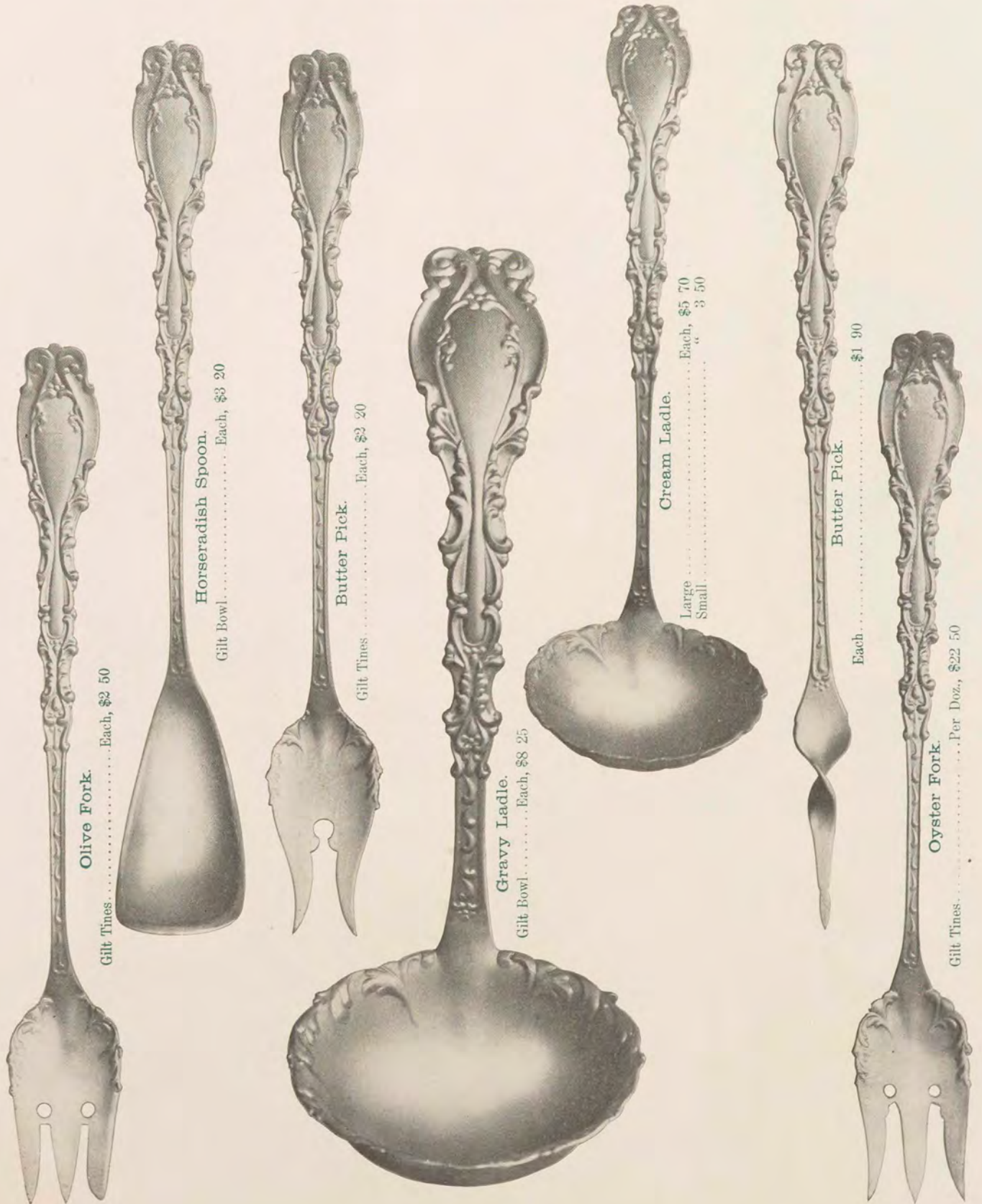

Olive Fork.
Gilt Tines..... Each, \$2 50

Horseradish Spoon.
Gilt Bowl..... Each, \$3 20

Butter Pick.
Gilt Tines..... Each, \$2 20

Gravy Ladle.
Gilt Bowl..... Each, \$8 25

Cream Ladle.
Large..... Each, \$5 70
Small..... " 3 50

Butter Pick.
Each..... \$1 90

Oyster Fork.
Gilt Tines..... Per Doz., \$22 50

STERLING SILVER FLAT WARE.

Guaranteed $\frac{925}{1000}$ Fine.

ATHENE PATTERN.

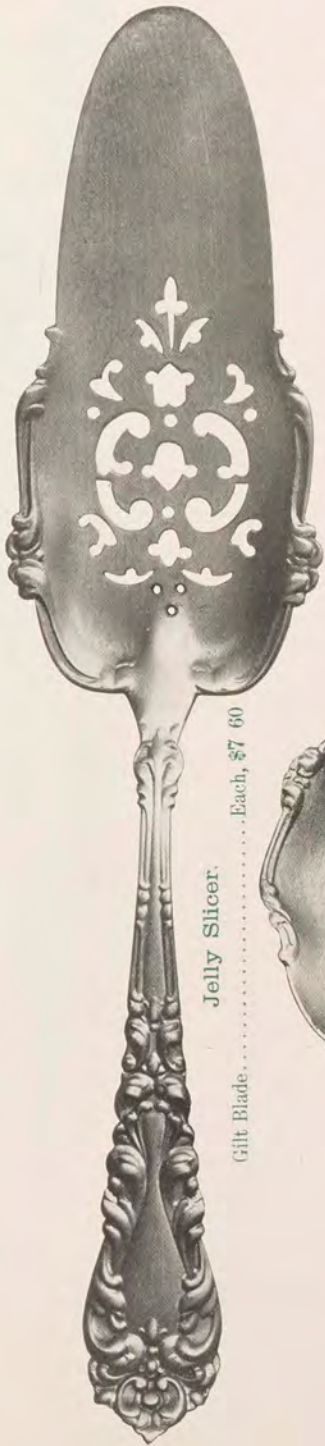

Jelly Slicer.

Gilt Blade.....Each, \$7 60



Sugar Spoon.

Gilt Bowl.....Each, \$4 20

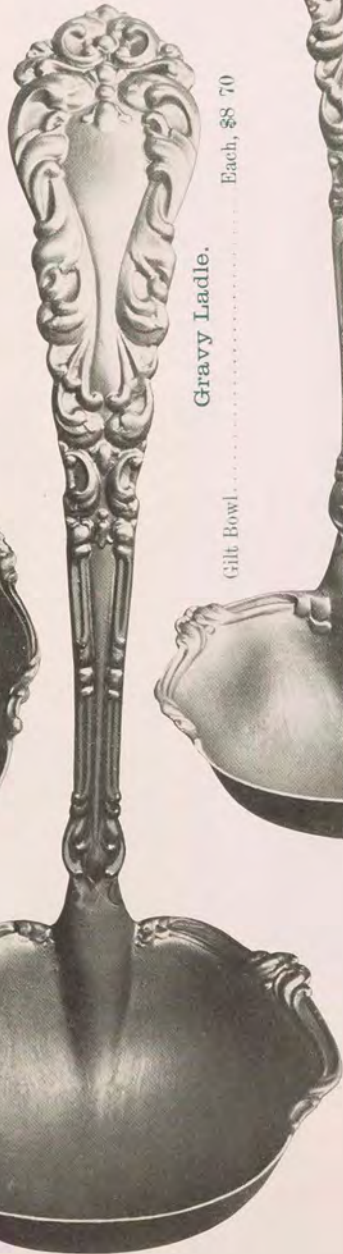

Gravy Ladle.

Gilt Bowl.....Each, \$8 70

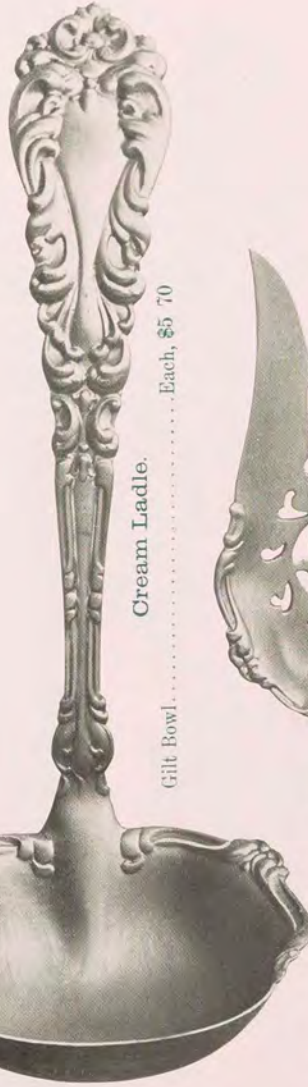

Cream Ladle.

Gilt Bowl.....Each, \$5 70

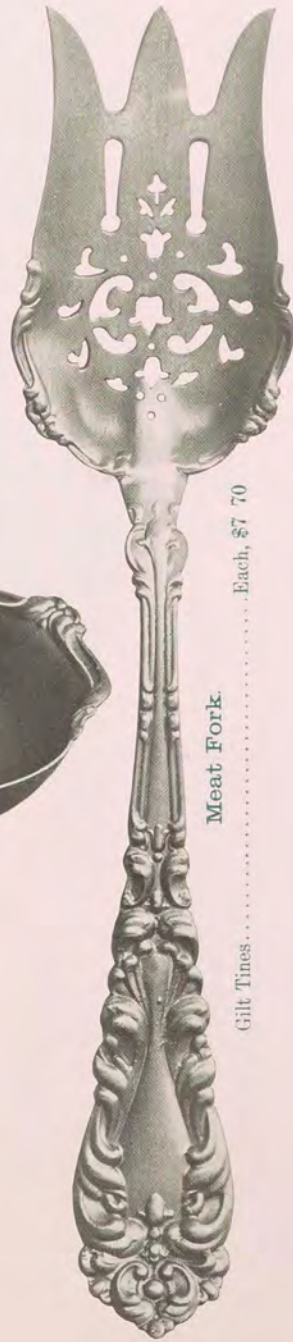

Meat Fork.

Gilt Tines.....Each, \$7 70

STERLING SILVER FLAT WARE.

Guaranteed $\frac{925}{1000}$ Fine. The Illustrations are Actual Size.

ATHENE PATTERN.

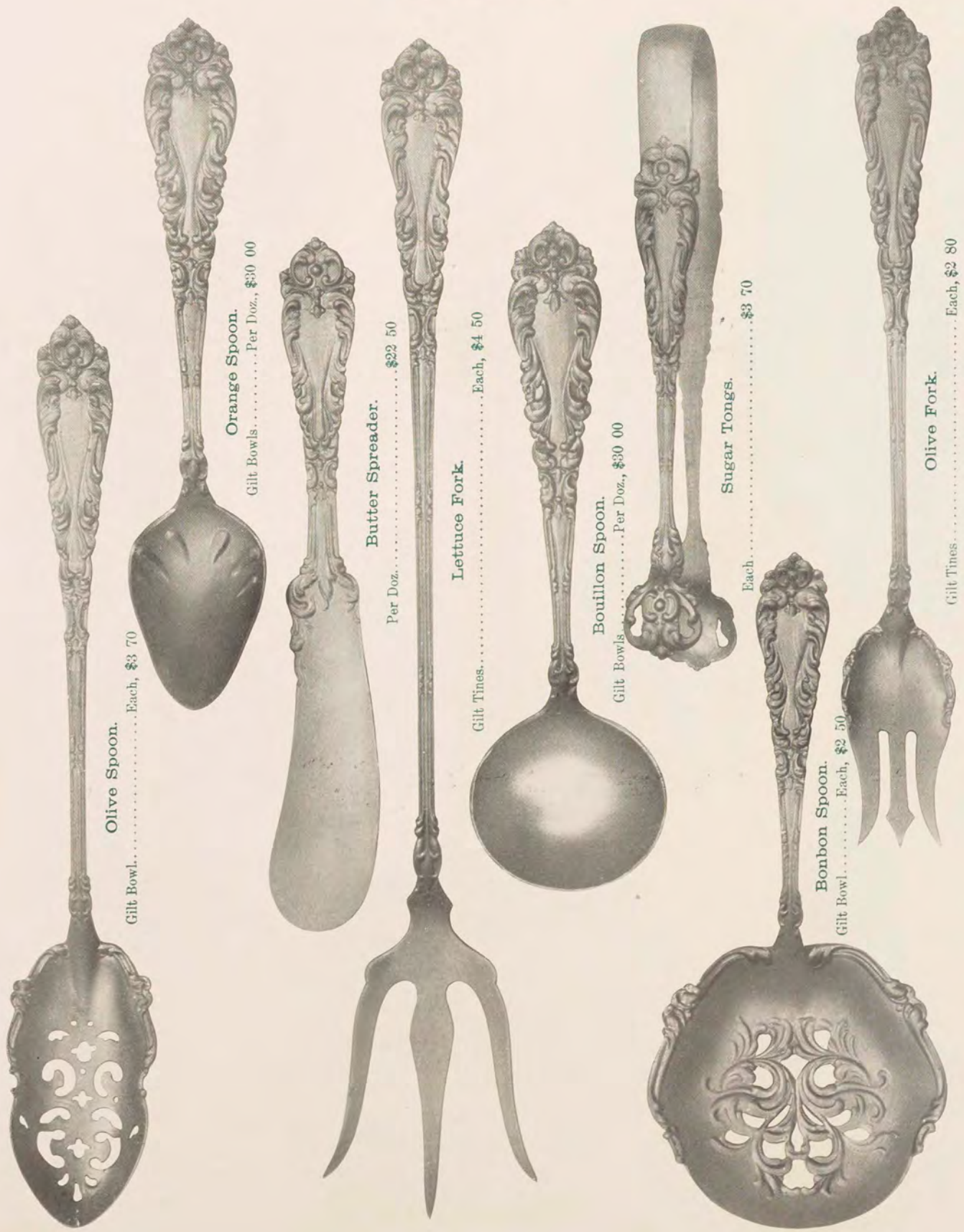

Olive Spoon.
Gilt Bowl.....Each, \$3 70

Orange Spoon.
Gilt Bowls.....Per Doz., \$30 00

Butter Spreader.
Per Doz.....\$22 50

Lettuce Fork.
Gilt Tines.....Each, \$4 50

Bouillon Spoon.
Gilt Bowls.....Per Doz., \$30 00

Sugar Tongs.
Each.....\$3 70

Bonbon Spoon.
Gilt Bowl.....Each, \$2 50

Olive Fork.
Gilt Tines.....Each, \$2 80

STERLING SILVER FLAT WARE.

Guaranteed $\frac{925}{1000}$ Fine.

AURORA PATTERN.



Fish Knife.
Each.....\$10 00

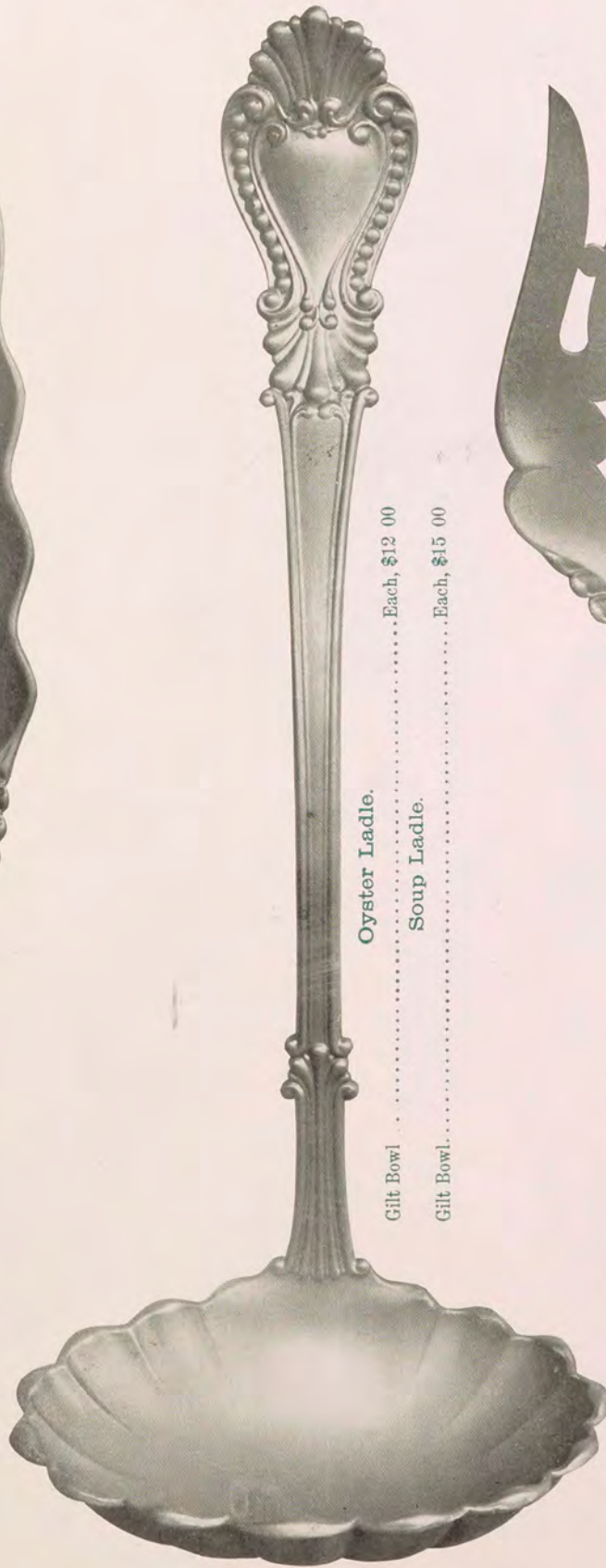

Oyster Ladle.
Gilt Bowl Each, \$12 00
Soup Ladle.
Gilt Bowl.....Each, \$15 00

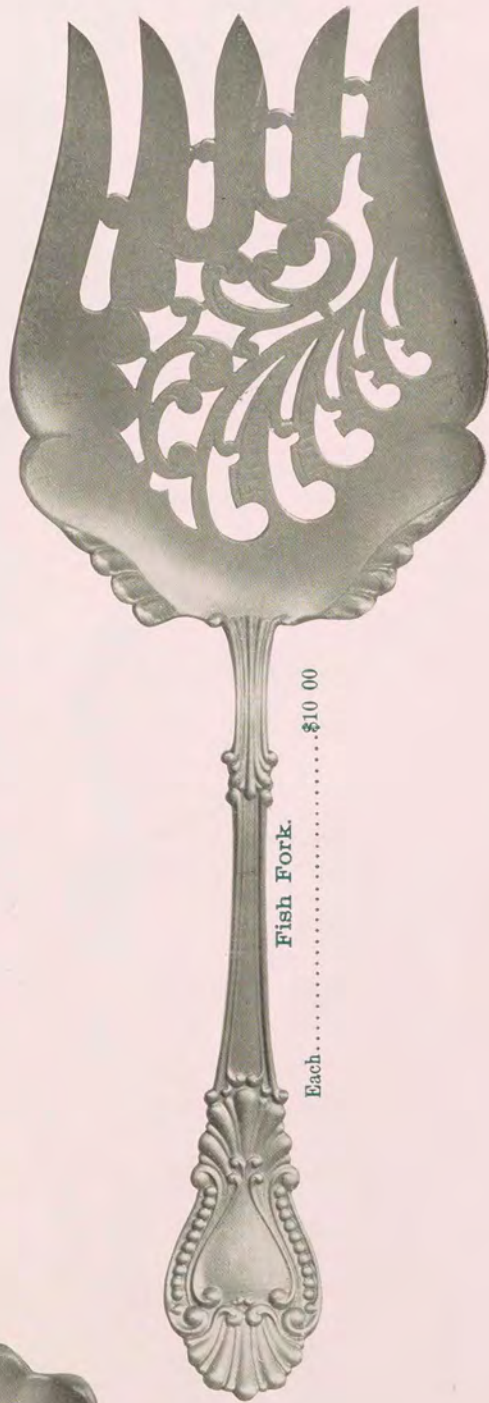

Fish Fork.
Each.....\$10 00

STERLING SILVER FLAT WARE.

Guaranteed $\frac{925}{1000}$ Fine. The Illustrations are Actual Size.

AURORA PATTERN.

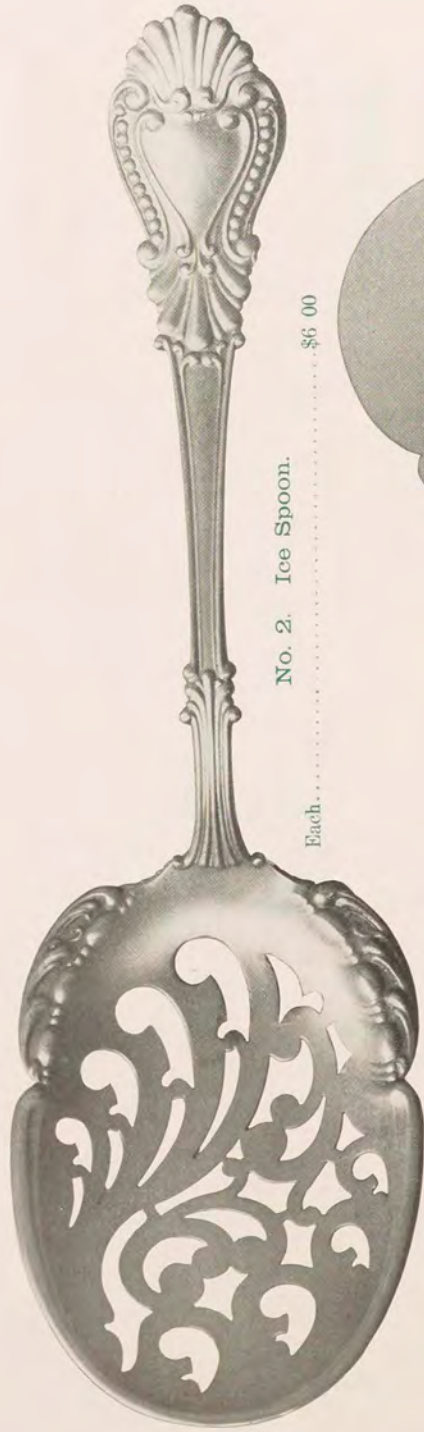

No. 2. Ice Spoon.
Each.....\$6 00



Egg Server.
Each.....\$7 50



Berry Spoon.
Each, \$7 50

STERLING SILVER FLAT WARE.

Guaranteed $\frac{925}{1000}$ Fine.



No. 052. Olive Spoon.
Gilt Bowl. Each, \$2 00

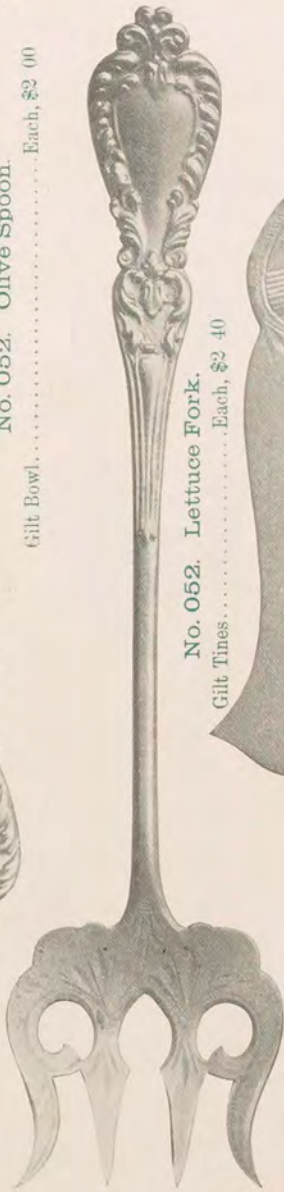

No. 052. Lettuce Fork.
Gilt Tines. Each, \$2 40



No. 052. Butter Knife.
Each. \$3 50



No. 2. Olive Spoon and Spear.
Each. \$2 00



No. 052. Oyster or Pickle Fork.
Gilt Tines. Per Doz., \$21 00



No. 052. Bonbon Scoop.
Gilt Bowl. Each, \$2 00



No. 052. Dried Beef Fork.
Gilt Tines. Each, \$2 60

STERLING SILVER FLAT WARE.

Guaranteed $\frac{925}{1000}$ Fine. The Illustrations are Actual Size.



Athene Individual Salad Fork.
Each.....\$3 75

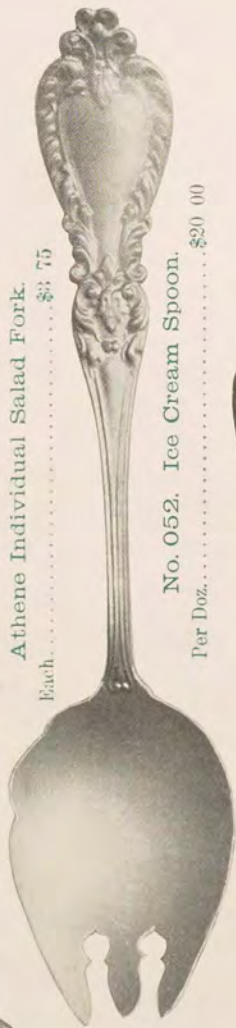

No. 052. Ice Cream Spoon.
Per Doz.....\$20 00

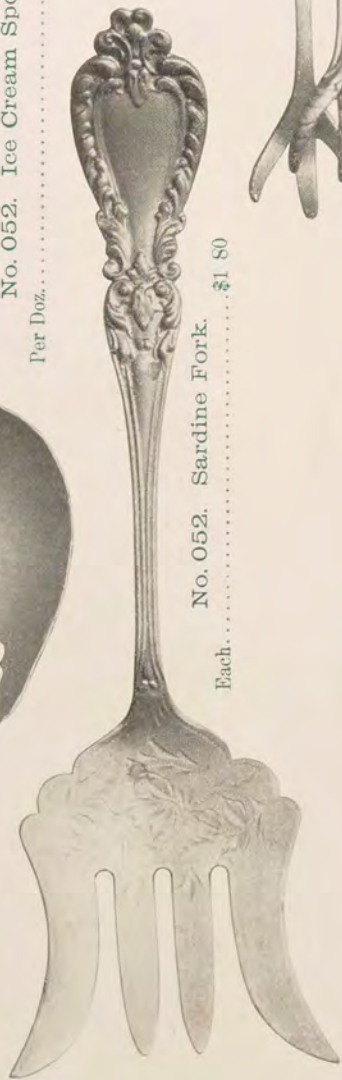

No. 052. Sardine Fork.
Each.....\$1 80



No. 052 1/2. Sugar Tongs.
Each.....\$2 50



No. 052. Butter Knife.
Each.....\$3 50



No. 106. Orange Spoon.
Per Doz.....\$20 00

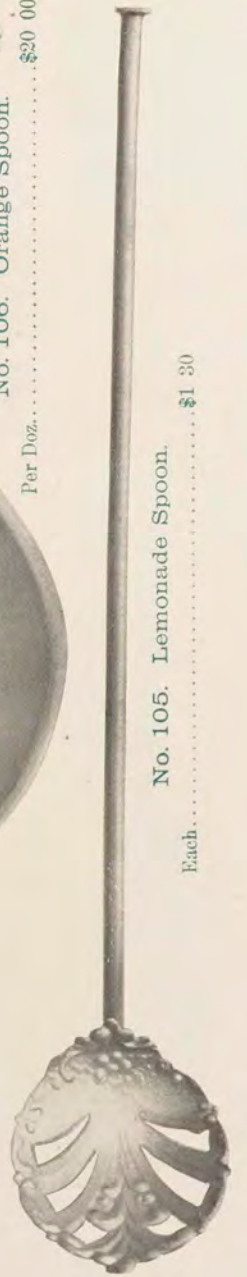

No. 105. Lemonade Spoon.
Each.....\$1 30

PRICE LIST

OF

SILVERWARE CASES.

PRICE OF CASES, EACH.

LEATHERETTE

With White Silkaline Lining.

One-half Dozen Tea Spoons.....	\$0 70
One Dozen Tea Spoons.....	90
One-half Dozen Knives.....	90
One-half Dozen Forks....	\$0 90
One Dozen Knives.....	1 70
One Dozen Forks.....	1 70
One-half Dozen Each Knives and Forks.....	1 70
Berry Spoon.....	90
Jelly Spoon.....	70
Salad Spoon.....	1 00
Salad Fork.....	1 00
Two-piece Salad Set.....	1 30
Gravy Ladle.....	80
Soup Ladle.....	1 70
Sugar Spoon.....	70
One-half Dozen Fruit Knives.....	70
One Dozen Fruit Knives,	90
Three-piece Carving Set.....	\$2 00
Comb and Brush.....	1 40
Comb, Brush and Mirror.....	2 00
Three-piece Child's Set.....	90
Cream Ladle.....	70

KID OR SILK COVERED

With White Silk Lining.

One-half Dozen Tea Spoons.....	\$1 40
One Dozen Tea Spoons.....	2 00
One-half Dozen Table Spoons.....	2 25
One Dozen Table Spoons,	3 20
One Dozen Medium Forks,	3 20
One-half Dozen Medium Forks.....	2 25
One-half Dozen Dessert Spoons or Forks.....	2 00
One Dozen Dessert Spoons or Forks.....	3 20
One-half Dozen Table Knives.....	2 25
One Dozen Table Knives,	3 20
Sugar Spoon.....	1 10
Berry Spoon.....	2 00
Jelly Spoon.....	1 60
Salad Spoon.....	2 00
Cream Ladle.....	1 40
Gravy Ladle.....	1 70
Soup Ladle.....	4 00
Oyster Ladle.....	3 60
Set, Salad Spoon and Fork.....	3 30
One-half Dozen Fruit Knives.....	1 60
One Dozen Fruit Knives.....	2 40
Three-piece Child's Set.....	1 50



Put up in Half Pint Jars, with Screw Tops.
Per Dozen, \$8.20.

STERLING SILVER MOUNTED TOILET GOODS.

PRICES PER SET.

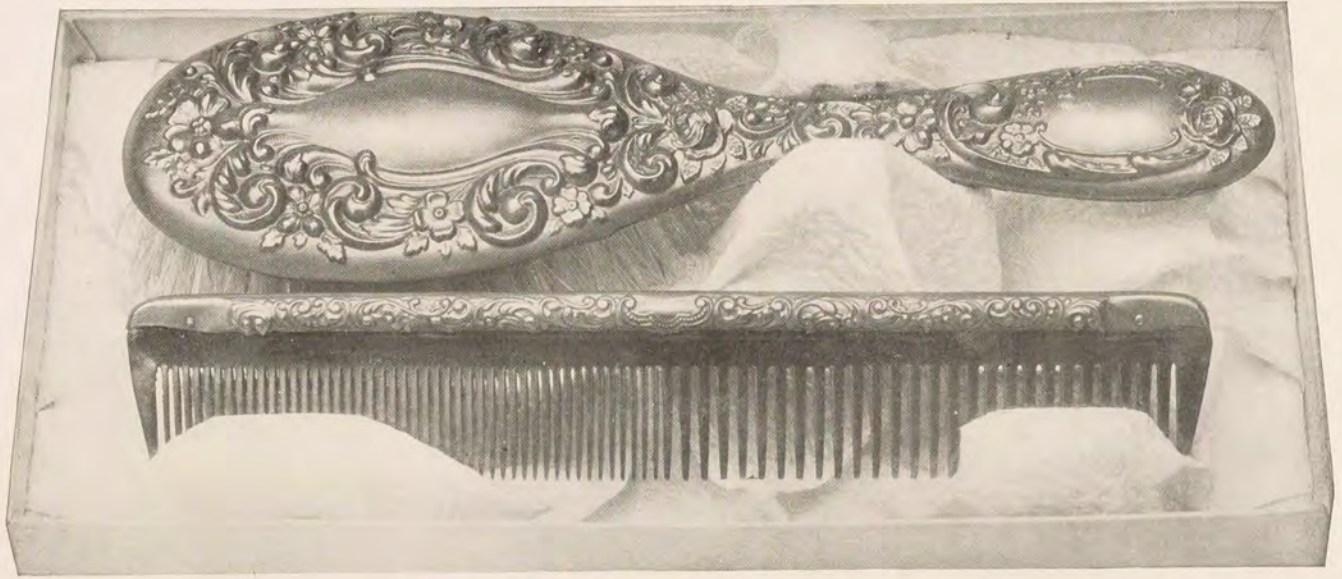

No. 801. Hair Brush and Dressing Comb.

Put up in Silk Lined Box.....\$3 50

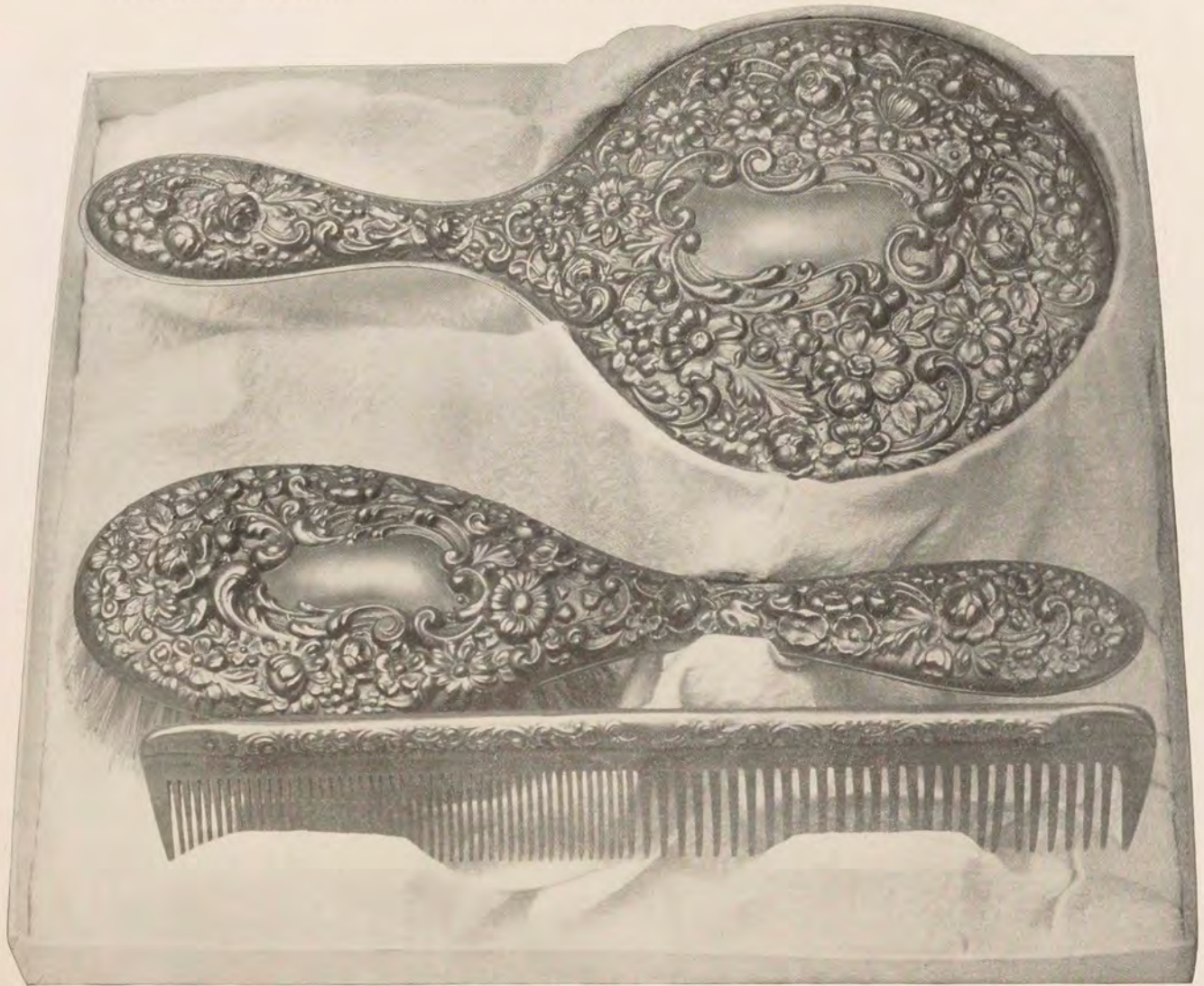

No. 800. Set, Mirror, Hair Brush and Dressing Comb.

Put up in Silk Lined Box.....\$8 00

STERLING SILVER MOUNTED TOILET GOODS.

French Gray Finish.

PRICES EACH.



No. 804. Velvet Brush.....\$4 00



No. 804. Cloth Brush.....\$5 50



No. 804. Large Hair Brush.....\$10 00
No. 804. Small Hair Brush.....8 00

For Ebony Toilet Ware, See Pages 296 to 301.

STERLING SILVER MOUNTED TOILET GOODS.

Bright Finish.
PRICES EACH



No. 805. Military Brush.....\$2 50



No. 805. Hair Brush.
Large Size.....\$3 50



No. 805. Cloth Brush.
Large Size.....\$3 50

For Combs to Match this Set, See Page 257. Ebony Toilet Ware, See Pages 296 to 301.

STERLING SILVER MOUNTED TOILET GOODS.

PRICES EACH.



No. 808. Cloth Brush.

Large Size.....\$7 50

Dressing Comb to Match.....\$1 00



No. 808. Military Brush.....\$5 00



No. 808. Hair Brush.
Large Size.....\$6 00
Small Size.....4 50



No. 808. Handle Mirror...\$12 00
No. 808. Ring Mirror.....12 00

For Ebony Toilet Ware, See Pages 296 to 301.

STERLING SILVER MOUNTED TOILET GOODS.

French Gray Finish Illustrations are Three-fourths Size.

PRICES EACH.



No. 809. Velvet Brush.....\$3 10



No. 809. Hair Brush.....\$12 00

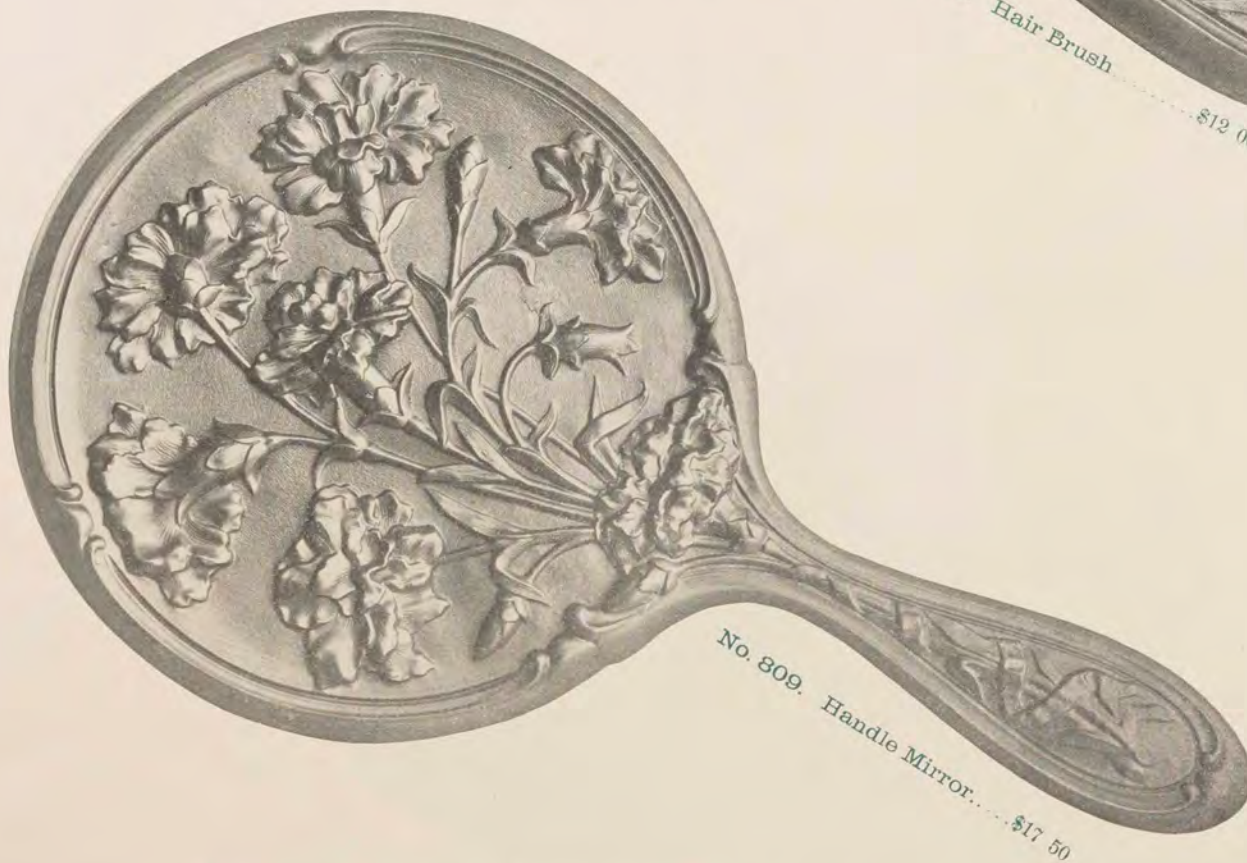

No. 809. Handle Mirror.....\$17 50

For Combs to Match this Set, See Page 257. Ebony Toilet Ware, See Pages 296 to 301.

STERLING SILVER MOUNTED TOILET GOODS.

The Illustrations are Actual Size.

PRICES EACH.



No. 822. Paper Knife.....\$0 50



No. 828. Cuticle Knife.....\$0 50



No. 829. Blotter.....\$0 50



No. 825. Shoe Hook.....\$0 50



No. 826. Curler.....\$0 50



No. 823. File.....\$0 50

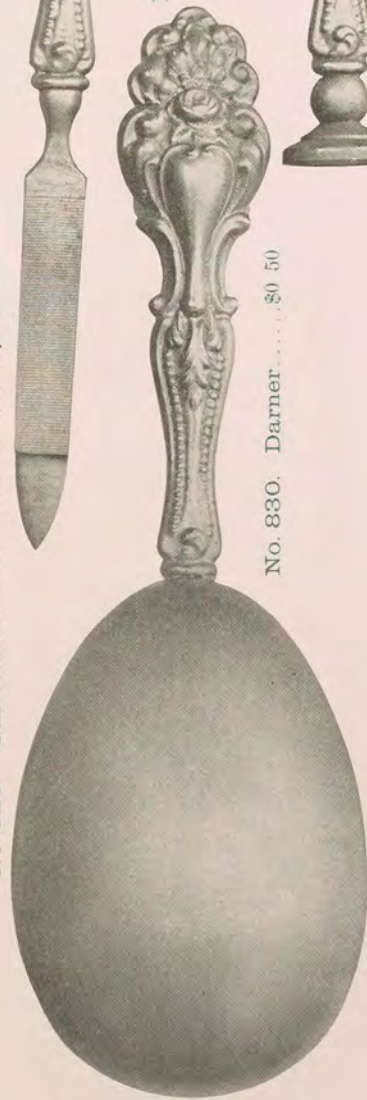

No. 830. Darning.....\$0 50



No. 824. Seal.....\$0 50



No. 827. Tooth Brush.....\$0 50

STERLING SILVER MOUNTED NOVELTIES.

Illustrations Actual Size.

PRICES EACH.



No. 833. Paper Knife.....\$0 70



No. 834. Shoe Hook.....\$0 70



No. 832. Darner.....\$0 70



No. 837. Tooth Brush.....\$0 70



No. 835. Nail File \$0 70



No. 831. Blotter.....\$0 70

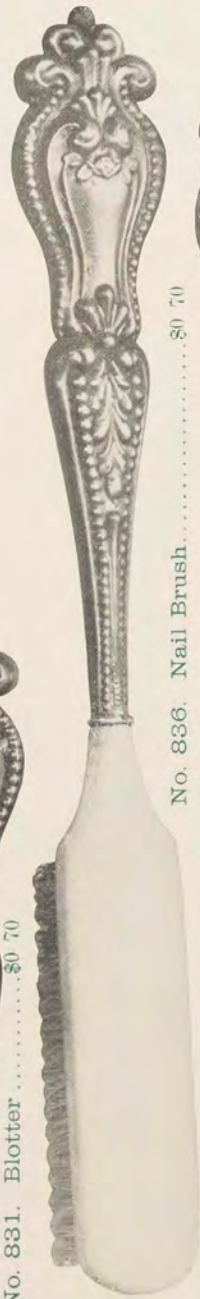

No. 836. Nail Brush.....\$0 70



No. 838. Curler.....\$0 70

STERLING SILVER MOUNTED TOILET AND DESK ARTICLES.

PRICES PER SET.

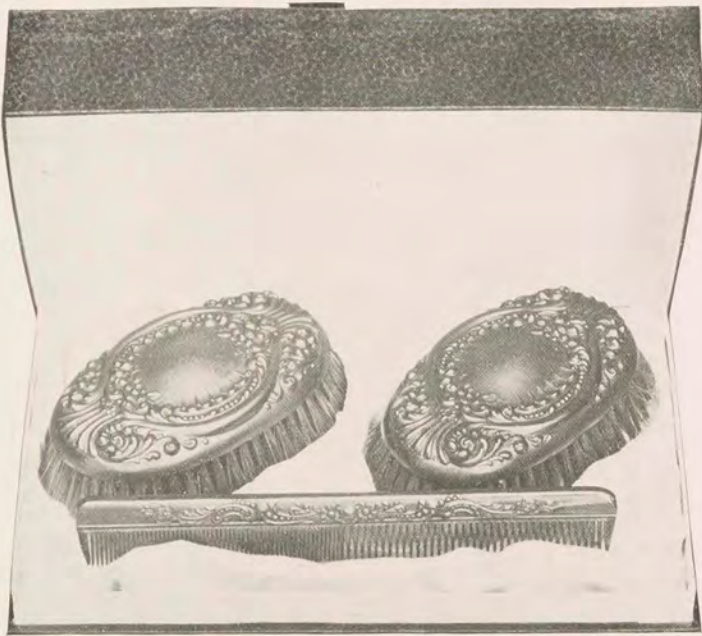

No. 906. Gents' Set.....\$10 00



No. 905. Shaving Set.....\$5 20

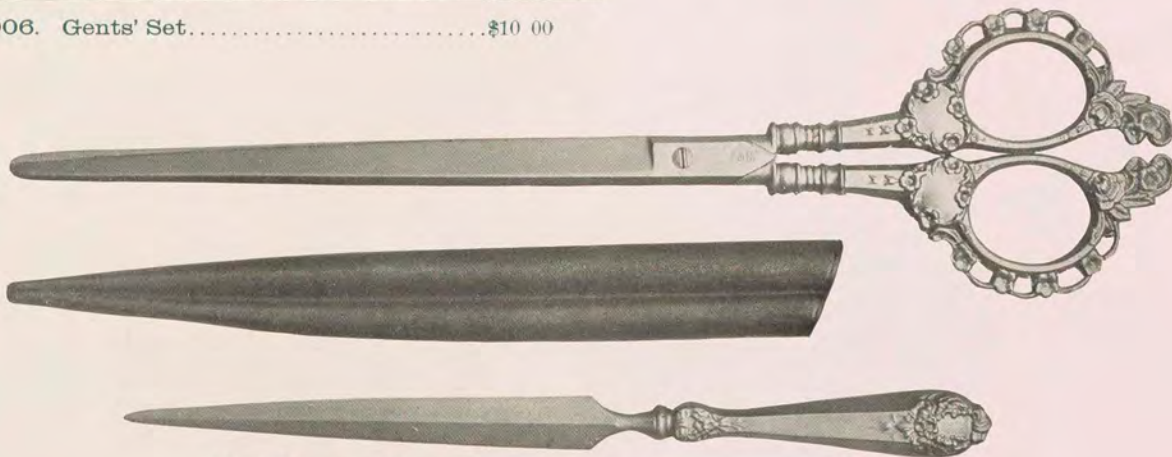

No. 909. Desk Set.....\$6 00

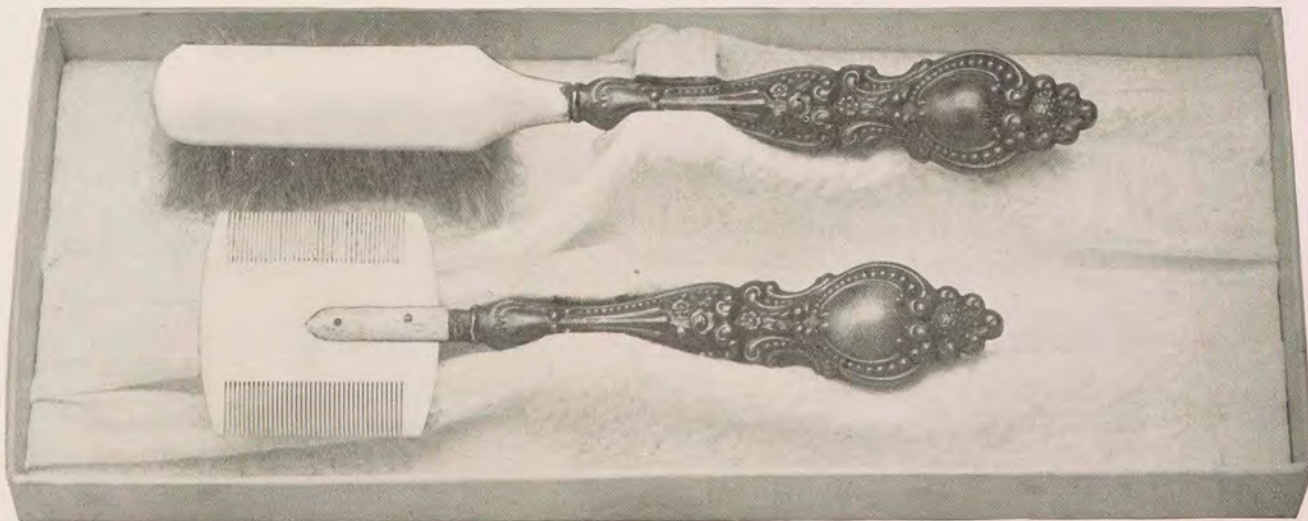

No. 910. Baby Set.....\$1 50

STERLING SILVER MANICURE SETS.

PRICES PER SET.



No. 904. Ten-Piece Set.....\$12 00



No. 900. Fourteen-Piece Set.....\$32 00



No. 899. Fourteen-Piece Set, Stone Setting.....\$45 00



No. 901. Ten-Piece Set, Stone Setting.....\$22 00

STERLING SILVER CREAMS AND SUGARS.

PRICES EACH.



No. 877. Sugar.....\$14 50



No. 878. Cream.....\$13 30



No. 876. Sugar.....\$14 50



No. 875. Cream.....\$14 50



No. 880. Sugar.....\$17 50



No. 879. Cream.....\$13 30

STERLING SILVER NOVELTIES.

Illustrations are Actual Size.

PRICES EACH.



No. 893. Salts and Peppers. \$2 00



No. 891. Tea Strainer. \$2 50



No. 892. Salts and Peppers. \$1 40



No. 889. Tea Ball. \$4 00



No. 888. Call Bell. \$0 60



No. 890. Tea Ball. \$2 70

WHISK BROOMS.

Sterling Silver Handles.

PRICES EACH.



No. 926.

Length, 7 inches.....\$1 50



No. 924.

Length, 7 inches.....\$0 90



No. 927.

Length, 8 inches.....\$2 00



No. 925.

Length, 9 inches.....\$2 00



No. 923.

Length, 10 inches.....\$3 00

No. 923, French Finish. Other Numbers, Bright Finish.

STERLING SILVER MATCH BOXES.

Guaranteed $\frac{925}{1000}$ Fine. Illustrations are Actual Size.

PRICES EACH.



No. 939. \$2 00



No. 947.
French Gray Finish.....\$4 00



No. 940. \$1 50



No. 945. \$4 50



No. 946.
French Gray Finish.....\$4 00



No. 942. \$1 50



No. 943. \$4 00



No. 941. \$1 50



No. 944. \$4 00

STERLING SILVER NOVELTIES.

Illustrations Actual Size.

PRICES EACH.



No. 975. Bib Holder. \$1 00



No. 977. Blotter. \$1 75



No. 976. Bib Holder. \$1 60



No. 974.
Key Chain.
\$1 50



No. 981. Three Blades. \$1 20



No. 982. Two Blades, One Scissors. \$3 50

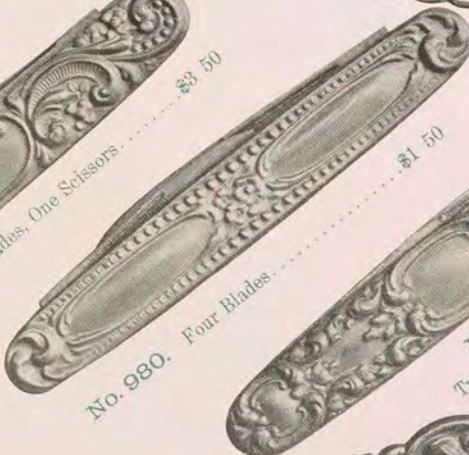

No. 980. Four Blades. \$1 50



No. 983. Knife.
Two Blades, Gold Filled. \$2 70

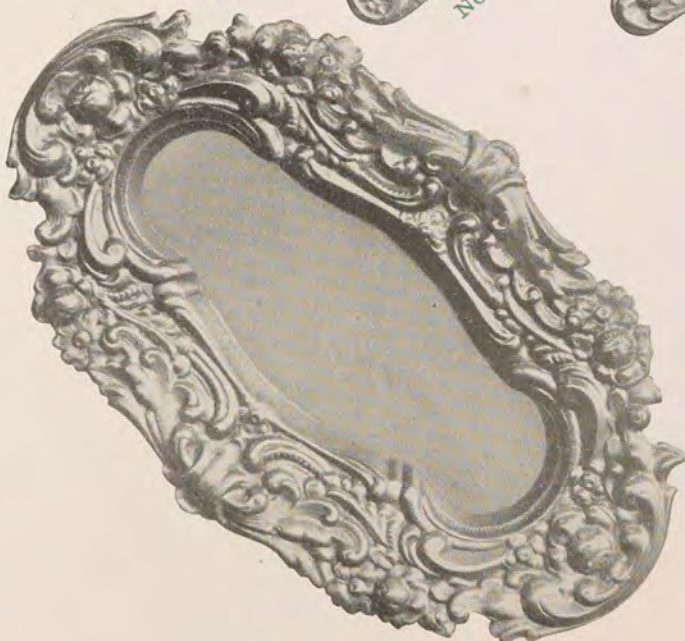

No. 979. Pin Tray. \$2 30

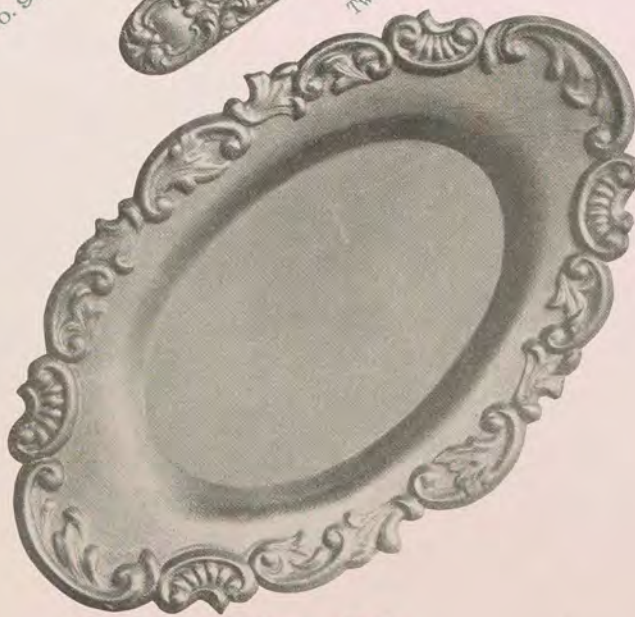

No. 978. Pin Tray. \$2 00

STERLING SILVER NOVELTIES.

PRICES EACH.



No. 989. Pungent.



No. 986. Memorandum. \$0 50



No. 987. File and Case. \$1 00



No. 985. Reading Glass.
3 inch Glass. \$2 60



No. 990. Comb Cleaner.
\$1 40



No. 984. Stamp Box.
\$2 00



No. 988. Tooth Brush and Case.
\$2 40

SILK GARTERS.

Sterling Silver Buckles and Trimmings. No. 1042, Gold Filled.

PRICES PER PAIR.

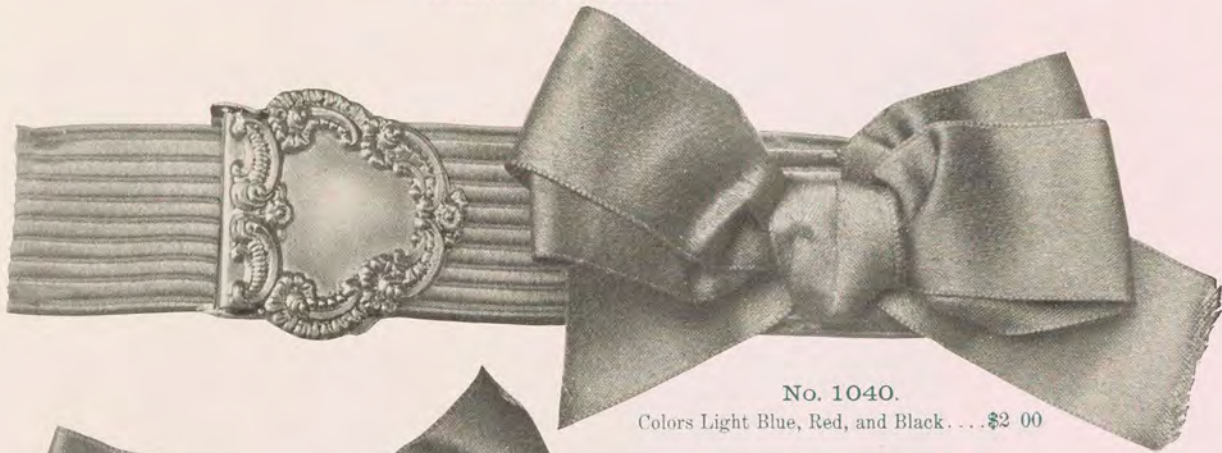

No. 1040.
Colors Light Blue, Red, and Black . . . \$2 00

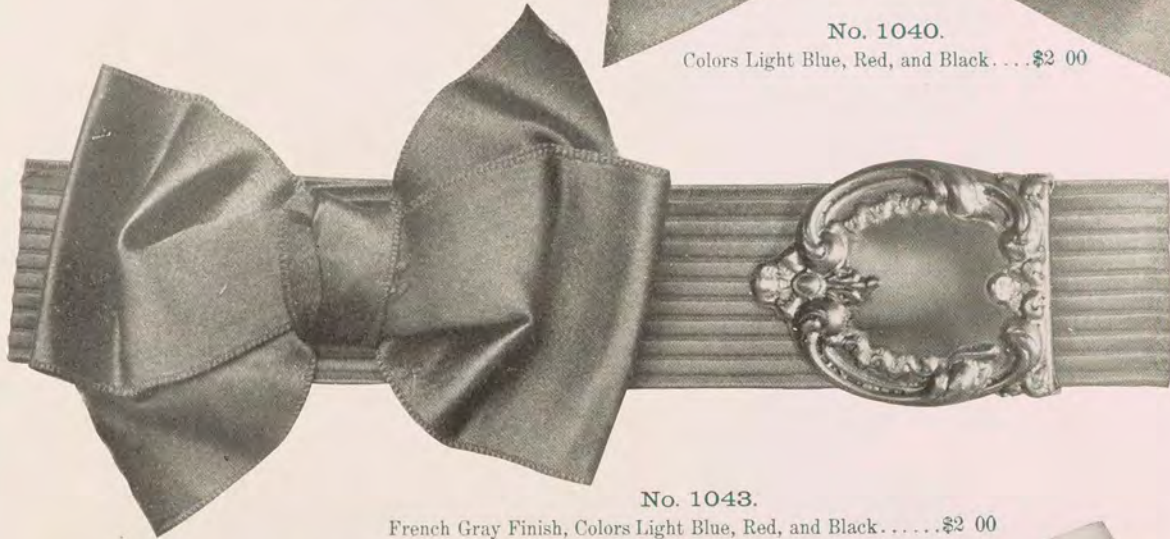

No. 1043.
French Gray Finish, Colors Light Blue, Red, and Black \$2 00

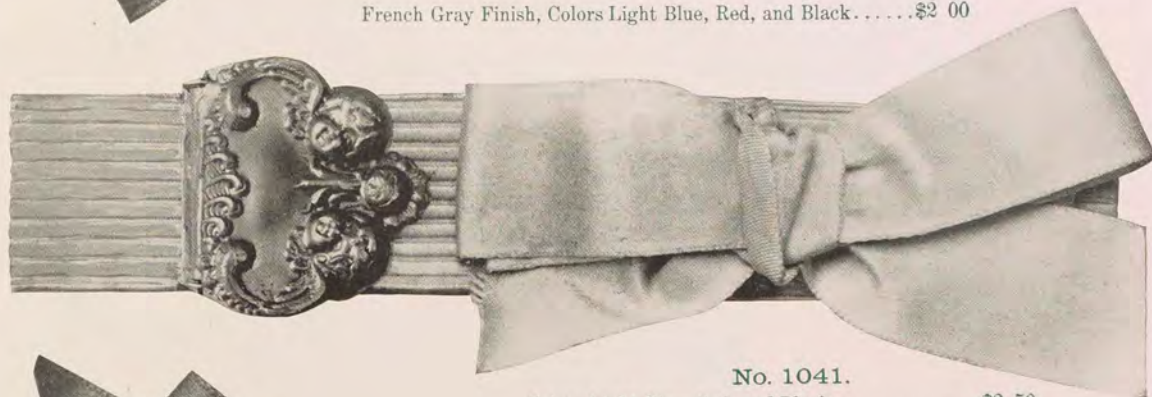

No. 1041.
Colors Light Blue, Red, and Black \$2 50

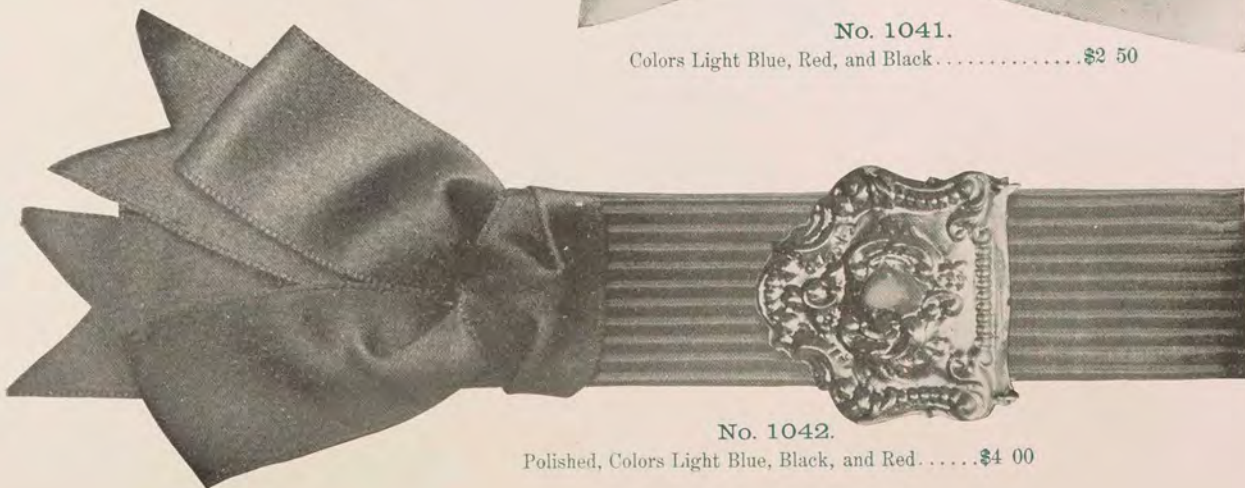

No. 1042.
Polished, Colors Light Blue, Black, and Red \$4 00

STERLING SILVER BELT OR SASH BUCKLES.

PRICES EACH.

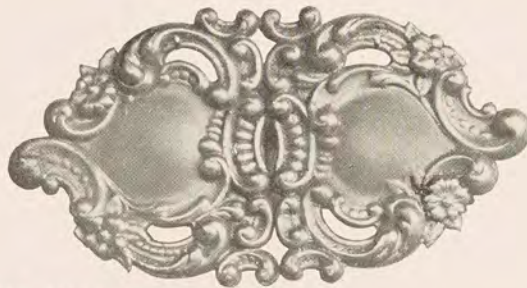

No. 1044. French Gray Finish.....\$1 90



No. 1045. French Gray Finish, Amethyst Setting.....\$2 50



No. 1046. Rose Gold Finish.....\$3 60

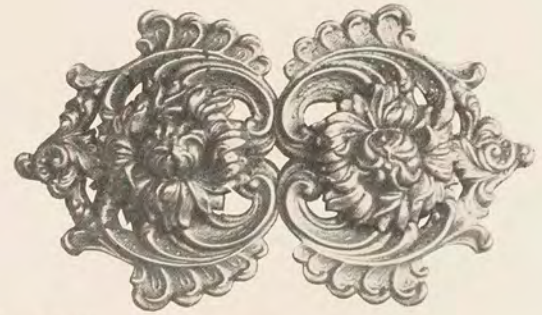

No. 1047. Rose Gold Finish.....\$3 30



No. 1048. Rose Gold Finish.....\$3 60



No. 1049. French Gray Finish.....\$4 50



No. 1050. French Gray Finish.....\$2 70



No. 1051. Rose Gold Finish.....\$5 00

EBONIZED TOILET SETS.

Sterling Silver Trimmings.

PRICES PER SET.

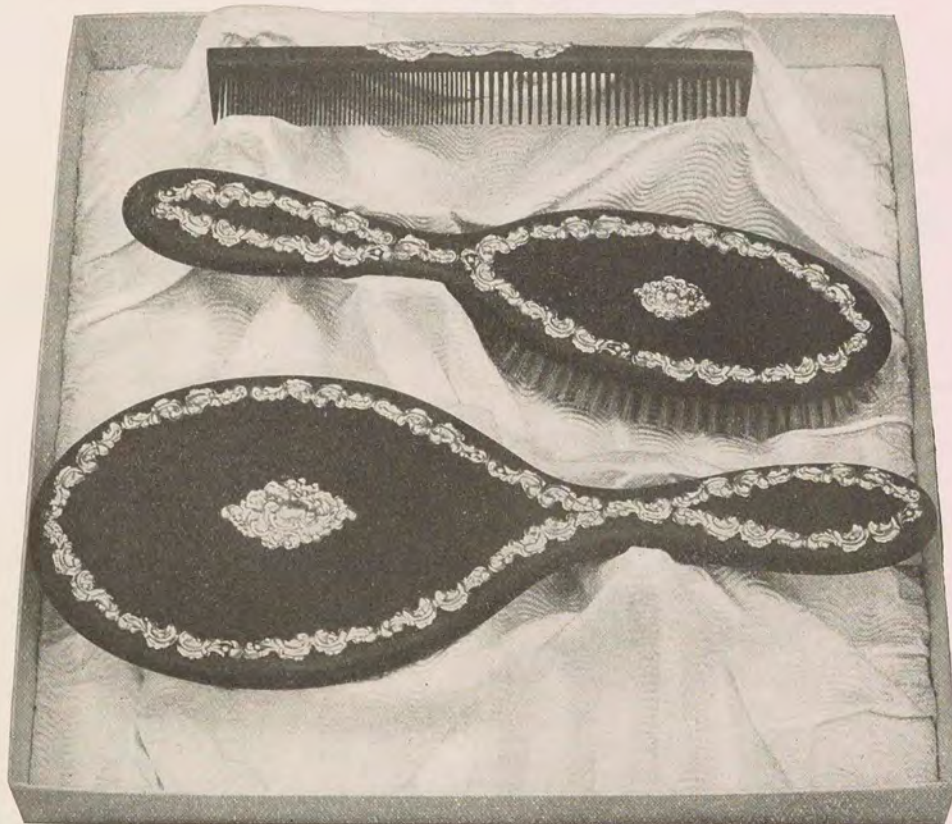

No. 38. Three-Piece Set, in Satin Lined Case.....\$8 50

No. 35. Military Brushes to Match..... Per Pair, 6 40

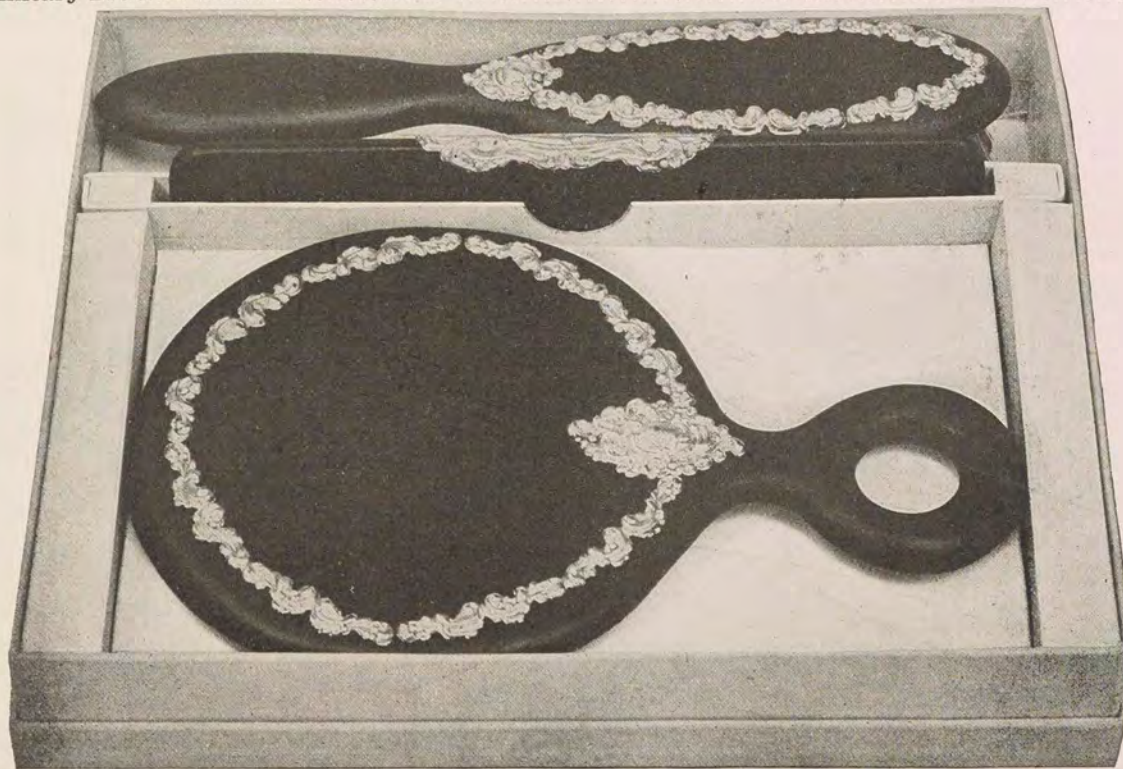

No. 37. Three-Piece Set.....\$6 50

GENUINE EBONY TOILET GOODS.

Sterling Silver Trimmings.

These Goods are Solid One-Piece Ebony, Finely Finished and First Quality Bristles.

PRICES EACH.



No. 40. Hat Brush.....\$1 50



No. 41. Nail Brush.....\$1 10



No. 42. Cloth Brush.....\$2 75



No. 43. Military Brush.....\$2 75



No. 44. Hair Brush.....\$2 75



No. 45. Handle Mirror.....\$4 75
No. 46. Ring Mirror..... 5 00

For Sterling Silver Mounted Toilet Goods,
See Pages 244 to 258.

STERLING SILVER AND GOLD FILLED BRACELETS.

PRICES EACH.

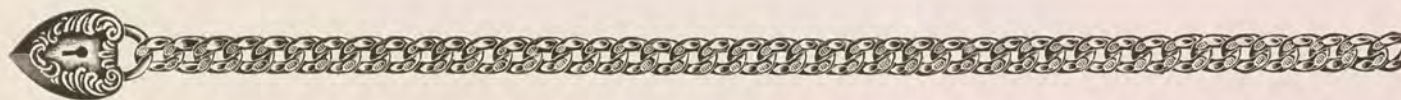

No. 68. Sterling, Chased Links and Lock\$1 50



No. 69. Gold Filled, Polished\$1 75



No. 70. Gold Filled, Polished\$1 60

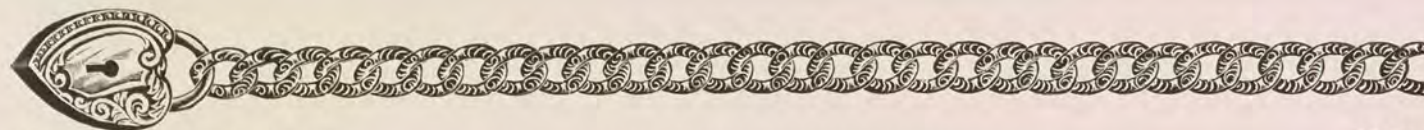

No. 71. Gold Filled, Polished\$2 00



No. 72. Gold Filled, Polished\$2 50



No. 73. Gold Filled, Polished\$2 00



No. 74. Gold Filled, Polished\$2 00



No. 75. Gold Filled, Polished\$6 00

STERLING SILVER AND GOLD FILLED BRACELETS.

PRICES EACH.



No. 84. Gold Filled, Polished.....\$2 50



No. 85. Sterling Silver, Chased Links and Lock.....\$1 50



No. 86. Sterling Silver, Chased Links and Lock.....\$1 25

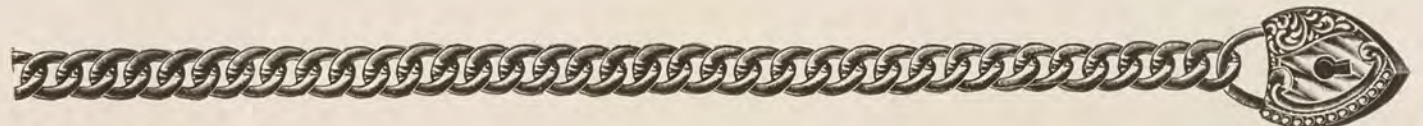

No. 87. Gold Filled, Polished.....\$1 75

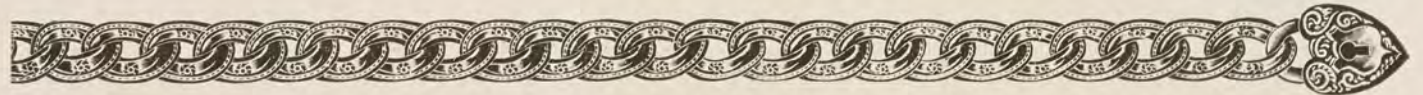

No. 88. Sterling Silver, Chased Links and Lock.....\$3 00



No. 89. Sterling Silver with Hearts.....\$7 50



No. 90. Sterling Silver, Chased.....\$2 50

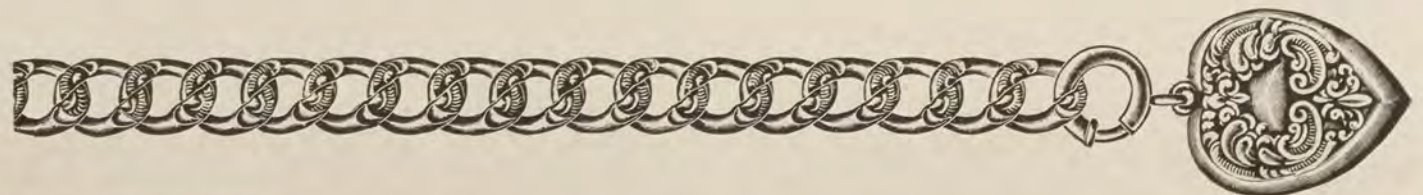

No. 91. Sterling Silver, Extra Heavy, Heart Locket.....\$8 00

SOLID GOLD AND GOLD FILLED LOCKETS AND CHARMS.

PRICES EACH.



No. 1067. \$12 00
Solid Gold, Polished,
Diamond Setting.



No. 1068. \$13 00
Solid Gold, Rose Color,
Diamond Setting.



No. 1069. \$18 50
Solid Gold,
Diamond Settings.



No. 1070. \$12 00
Solid Gold, Polished,
Diamond Setting.



No. 1071. \$12 00
Solid Gold, Roman,
Diamond Setting.



No. 1072. \$1 75
Solid Gold Charm,
Roman Color.



No. 1073. \$2 50
Solid Gold, Roman Color.



No. 1074. \$1 50
Gold Filled.



No. 1075. \$6 50
Solid Gold, Polished.



No. 1076. \$2 50
Solid Gold Charm,
Roman Color.



No. 1077. \$1 50



No. 1078. \$7 00
Solid Gold, Polished.



No. 1079. \$3 00
Gold Filled, Roman Color.



No. 1080. \$2 50
Solid Gold, Roman Color.



No. 1081. \$1 20
Gold Filled.



No. 1082. \$9 00
Solid Gold, Polished.



No. 1083. \$3 25
Gold Filled, Pearls and
Emerald.



No. 1084. \$3 50
Gold Filled, Pearls.



No. 1085. \$2 50
Gold Filled, Satin Finish,
Emerald and Ruby Settings.



No. 1086. \$10 50
Solid Gold, Polished.



No. 1087. \$1 50
Gold Filled, Pearl Center.



No. 1088. \$1 50
Gold Filled, Satin Finish.



No. 1089. \$2 50
Gold Filled, Satin Finish,
Stone Settings.



No. 1090. \$1 00
Roman Color, Gold Filled.



No. 1091. \$2 00
Roman Color, Gold Filled,
Stone Settings.



No. 1092. \$9 00
Solid Gold, Polished.



No. 1093. \$1 00
Gold Filled, Roman Color.



No. 1094. \$2 00
Gold Filled, Satin Finish.



No. 1095. \$12 00
Solid Gold, Roman Color.







No. 1096. \$3 00
Gold Filled, Satin Finish,
Stone Settings.

10 AND 14 KARAT DICKENS AND PONY VESTS.

Are Figured on the Basis of Average Weight. Any Deviation Charged According to Value.

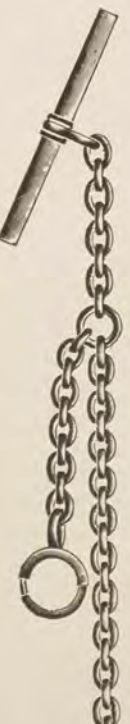
PRICES EACH.

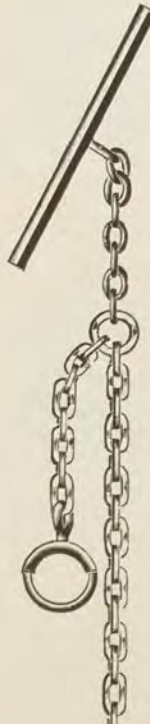
						
No. 2095.	No. 2096.	No. 2097. \$15 00	No. 2098.	No. 2099.		
10 K.....\$17 00	10 K.....\$23 00	10 K., Red Sardonyx. Intaglio.	10 K.....\$19 00	10 K.....\$18 00		
14 K..... 23 00	14 K..... 30 00		14 K..... 26 00	14 K..... 24 00		
						
No. 3000.	No. 3001.	No. 3002.	No. 3003.	No. 3004.	No. 3020.	No. 3005.
10 K.....\$14 50	10 K.....\$14 00	10 K.....\$13 50	10 K.....\$21 00	10 K.....\$19 00	10 K.....\$15 50	10 K.....\$17 00
14 K..... 20 00	14 K..... 19 00	14 K..... 18 00	14 K..... 27 00	14 K..... 25 00	14 K..... 21 00	14 K..... 23 00

MEN'S ROLLED GOLD AND GOLD FILLED PONY VEST CHAINS.

ALL POLISHED. PRICES EACH.



No. 3069. Brown Sard.....\$8 00



No. 3070. Brown Sard.....\$4 50



No. 3074. Red Sard.....\$1 50



No. 3071. Brown Sard.....\$5 00



No. 3075. Green Sard.....\$6 00



No. 3072. Brown Sard.....\$2 00



No. 3076. Red Sard.....\$3 50



No. 3073. Green Sard.....\$4 00



No. 3077. Brown Sard.....\$5 00



No. 3078. Brown Sard.....\$6 00

Men's Rolled Gold and Gold Filled Vest Chains with Charms.
ALL POLISHED. PRICES EACH.

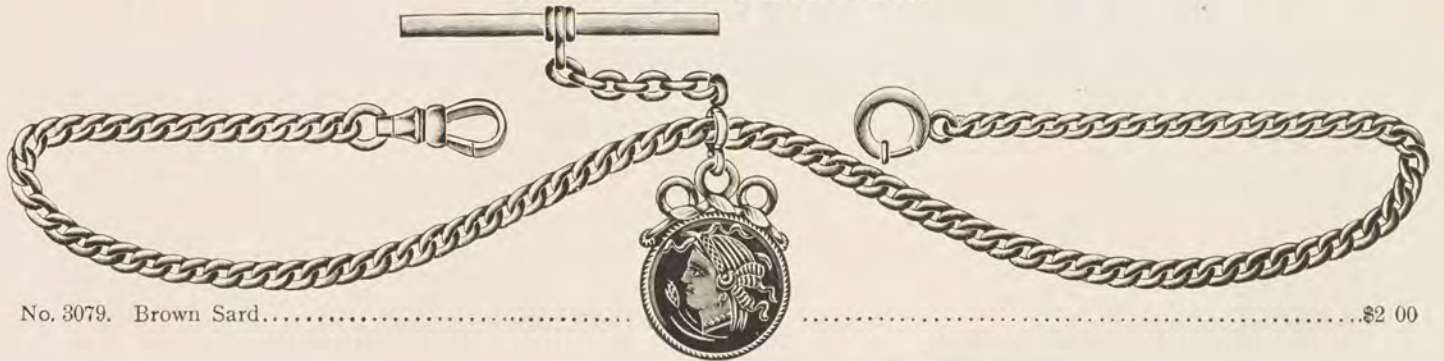

LADIES' GUARD CHAINS.

10 AND 14 KARAT. PRICES EACH.



No. 1305. 14 K., Polished, Pearl Settings in Slide.....\$28 00



No. 1306. 14 K., Roman Color, Diamond Setting in Slide..... \$25 00



No. 1307. 10 K., Roman Color, Pearl Settings in Slide..... \$18 00



No. 1308. 14 K., Roman Color, Pearl Settings in Slide.....\$25 00



No. 1309. 14 K., Roman Color, Diamond Settings in Slide.....\$42 50

LADIES' GUARD CHAINS.

10 KARAT GOLD. PRICES EACH.



No. 1320. Polished, Pearl Setting in Slide.....\$14 00



No. 1321. Roman Color, Pearl Settings in Slide.....\$17 00



No. 1322. Polished, Pearl and Opal Settings in Slide.....\$16 00



No. 1323. Roman Color Slide, Turquoise Setting, Polished Chain.....\$13 50



No. 1324. Polished, Opal and Pearl Settings in Slide.....\$19 50

GOLD FILLED GUARD CHAINS.

SOLDERED LINKS, ALL POLISHED. PRICES EACH.



No. 1335. Solid Gold Slide\$2 00



No. 1336. Solid Gold Slide, Pearl and Turquoise Settings.....\$4 00



No. 1337. Solid Gold Slide Pearl Setting.....\$5 00



No. 1338. Solid Gold Slide, Opal and Pearl Settings.....\$7 50



No. 1339. Solid Gold Slide, Roman Color, Pearl Setting.....\$6 00

SOLID GOLD AND ROLLED GOLD PLATE NECK CHAINS.

PRICES EACH.



No. 20. \$4 50
Polished,
Diamond Setting.



No. 21. \$2 00
Polished Plate,
Turquoise Setting.

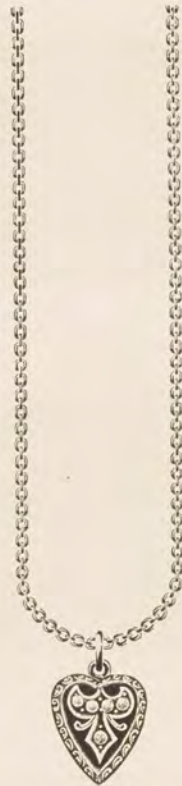

No. 22. \$3 50
Polished,
Pearl Settings.

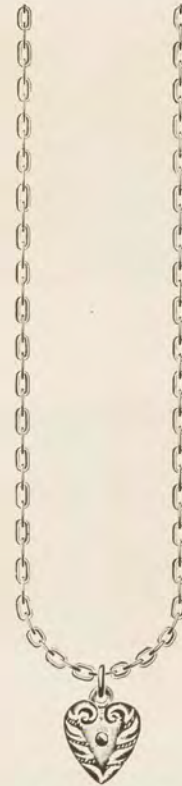

No. 23. \$2 50
Polished Plate,
Opal Setting.

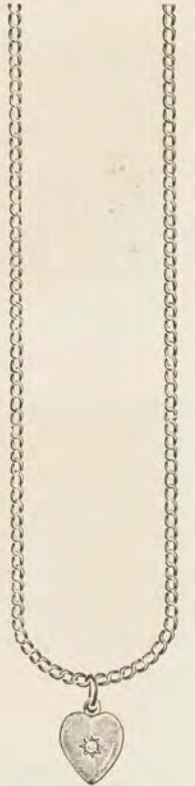

No. 24. \$5 00
Polished,
Diamond Setting.



No. 25. \$5 50
Roman.



No. 26. \$1 00
Polished Plate.



No. 27. \$1 50
Roman Color Plate.



No. 28. \$4 00
Roman Color.

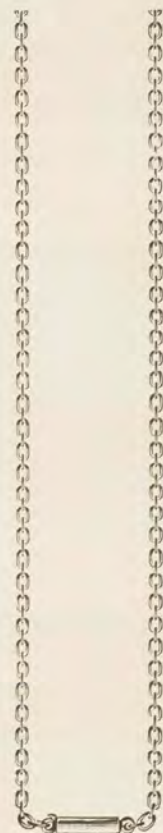

No. 29. \$4 00
Polished.



No. 30. \$2 75
Polished.

DIAMOND BROOCHES OR PENDANTS.

14 Karat Mountings.

PRICES EACH.



No. 1892. $\frac{1}{4}$ Carat. \$74 00
6 Whole Pearls.



No. 1893. \$516 00
Diamonds, Olivines, and Rubies.



No. 1894. \$130 00
 $\frac{1}{2}$ Carat.



No. 1895. \$680 00
Diamonds and Olivines, Pearl Center.



No. 1896. \$470 00
 $2\frac{1}{2}$ Carats.



No. 1897. \$366 00
2 Carats.



No. 1898. \$450 00
 $2\frac{1}{4}$ Carats.



No. 1899. \$526 00
 $2\frac{1}{2}$ Carats.



No. 1900. \$340 00
 $1\frac{1}{2}$ Carats.



No. 1901. \$376 00
 $2\frac{3}{4}$ Carats.



No. 1902. \$770 00
 $4\frac{1}{4}$ Carats.



No. 1903. \$520 00
 $3\frac{1}{2}$ Carats.

Only Perfect White Stones used in these Goods.

SOLID GOLD STUDS AND DIAMOND SET LINK BUTTONS.

All Studs have Pipe Stem Back like Nos. 1710 and 1711, and all Roman Color.

LINKS, PRICES PER PAIR. STUDS, PRICES PER SET.

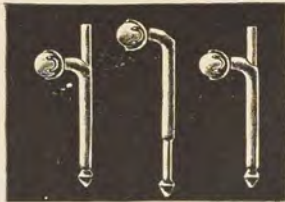

No. 1711. \$13 00
Pearls.



No. 1709. \$2 50



No. 1708. \$4 00
Ball Top.



No. 1710. \$9 00
Pearls.



No. 2059. \$7 00
14 K., Rose Color.



No. 1707. \$5 00
Opal Settings.



No. 1714. \$3 00

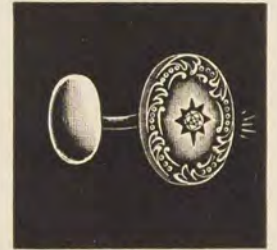

No. 2064. \$4 50
Roman Color.

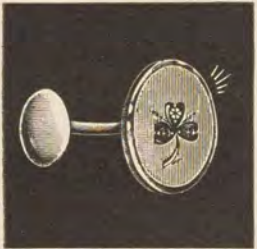

No. 2060. \$8 00
Diamond, Ruby, Sapphire,
Roman Color.



No. 1718. \$2 50



No. 1716. \$4 00
Pearl Settings.



No. 2065. \$4 00
Roman Color.



No. 2061. \$12 00
Roman Color.



No. 1719. \$4 00
Pearl Settings.



No. 1715. \$3 50



No. 2066. \$12 00
Roman Color.



No. 2062. \$8 00
Roman Color.



No. 1712. \$4 50
Button Backs.



No. 1713. \$4 50
Button Backs.

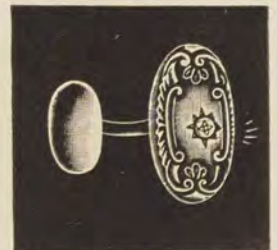

No. 2067. \$12 00
Roman Color.



No. 2063. \$17 00
Roman Color.

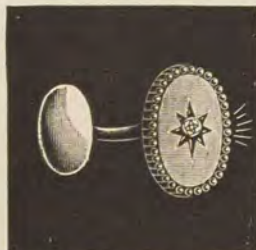

No. 2069. \$4 50
Roman Color.

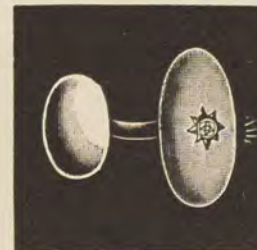

No. 2070. \$20 00
14 K., Roman Color.

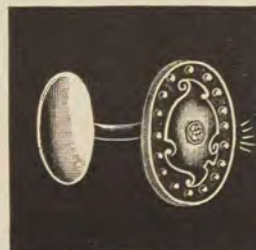

No. 2071. \$40 00
14 K., Rose Color.



No. 2072. \$25 00
14 K., Roman Color.



No. 2068. \$25 50
14 K., Roman Color.

FINE DIAMOND RINGS.

PRICES EACH.

We Use Nothing but 14 Karat Hand-Made Mountings.



No. 1. \$74 00
3/8 Carat.



No. 2. \$27 00
1/8 Carat.



No. 3. \$27 00
1/8 Carat.



No. 4. \$72 00
3/8 Carat.



No. 5. \$46 00
1/4 Carat.



No. 6. \$37 00
5/8 Carat.



No. 7. \$46 00
1/4 Carat.



No. 8. \$46 00
1/4 Carat.



No. 9. \$37 00
1/8 Carat.



No. 10. \$46 00
1/4 Carat.



No. 11. \$45 00
1/4 Carat.



No. 12. \$74 00
3/8 Carat.



No. 13. \$104 00
1/2 Carat.



No. 14. \$46 00
1/4 Carat.



No. 15. \$106 00
1/2 Carat.



No. 16. \$144 00
3/8 Carat.



No. 17. \$108 00
1/2 Carat.



No. 18. \$142 00
3/8 Carat.



No. 19. \$46 00
1/4 Carat.



No. 20. \$74 00
3/8 Carat.



No. 21. \$74 00
3/8 Carat.



No. 22. \$106 00
1/2 Carat.



No. 23. \$170 00
3/4 Carat.



No. 24. \$106 00
1/2 Carat.



No. 25. \$144 00
3/8 Carat.



No. 26. \$108 00
1/2 Carat.



No. 27. \$76 00
3/8 Carat.



No. 28.
1 Carat, \$256 00
1 1/4 " 320 00



No. 29. \$76 00
3/8 Carat.



No. 30. \$76 00
3/8 Carat.



No. 31.
1/2 Carat, \$112 00
3/4 " 178 00
1 " 266 00
1 1/4 " 328 00



No. 32. \$310 00
1 1/2 Carats.



No. 33. \$180 00
3/4 Carat.



No. 34. \$214 00
1 1/4 Carats.



No. 35.
1/2 Carat, \$112 00
3/4 " 180 00
1 " 266 00
1 1/4 " 330 00

DIAMOND RINGS.

Fine Brilliants and Colored Stones in Gold Hand-Made Mountings

PRICES EACH.

No. 1042. \$57 00
3 Opals and Diamonds.No. 1043. \$106 00
Ruby and Diamond.No. 1044. \$38 00
1 Opal, 6 Diamonds.No. 1045. \$146 00
1 Ruby, 2 Diamonds.No. 1046. \$122 00
Opal and Diamonds.No. 1047. \$140 00
Ruby and Diamonds.No. 1048. \$130 00
Ruby and Diamonds.No. 1049. \$100 00
Pearl and Diamonds.No. 1050. \$38 00
Opal and Diamonds.No. 1051. \$206 00
Emerald and Diamonds.No. 1052. \$65 00
Turquoise and Diamonds.No. 1053. \$124 00
Turquoise and Diamonds.No. 1054. \$140 00
4 Rubies and Diamonds.No. 1055. \$56 00
Turquoise and Diamonds.No. 1056. \$180 00
Pearl and Diamonds.No. 1057. \$394 00
3 Rubies and Diamonds.No. 1058. \$182 00
Turquoise and Diamonds.No. 1059. \$184 00
Sapphires and Diamonds.No. 1060. \$240 00
Opal and Diamonds.No. 1061. \$166 00
3 Opals and Diamonds.No. 1062. \$440 00
Ruby and Diamonds.No. 1063. \$48 00
Turquoise and Diamonds.No. 1064. \$52 00
5 Opals and Diamonds.No. 1065. \$376 00
4 Rubies and Diamonds.No. 1066. \$152 00
Opal and Diamonds.No. 1067. \$410 00
Rubies and Diamonds.No. 1068. \$192 00
Sapphires and Diamonds.No. 1069. \$54 00
Opal and Diamonds.

The Colored Stones in Nos. 1059 and 1067 are Cut Carbishon.

LADIES', MISSES' AND CHILDREN'S GOLD SET RINGS.

PRICES EACH.



No. 960. \$8 50
5 Fine Whole
Pearls.
Sizes 5 to 8½.



No. 961. \$8 50
1 Fine Whole
Pearl.
Sizes 5 to 8.



No. 962. \$8 00
3 Fine Whole
Pearls.
Sizes 5 to 8½.



No. 963. \$8 00
4 Fine Whole
Pearls.
Sizes 5 to 8.



No. 964. \$10 00
1 Fine Whole
Pearl.
Sizes 5 to 8.



No. 965. \$16 50
1 Fine Whole
Pearl.
Sizes 5 to 8.



No. 966. \$5 50
1 Rose Diamond.
Sizes 6 to 9.



No. 967. \$6 00
2 Rubies, 3 Pearls,
Roman Color.
Sizes 5 to 8½.



No. 968. \$16 00
1 Fine Whole Pearl.
Sizes 5 to 8.



No. 969. \$4 25
1 Fine White Stone.
Sizes 5 to 8½.



No. 970. \$2 00
1 Turquoise.
Sizes 5 to 8½.



No. 971. \$2 25
3 Turquoise.
Sizes 5 to 8½.



No. 972. \$2 50
1 Garnet.
Sizes 4 to 7.



No. 973. \$2 00
3 Turquoise.
Sizes 4 to 7.



No. 974. \$2 00
1 Moonstone.
Sizes 5 to 8½.



No. 975. \$1 75
1 Turquoise.
Sizes 4½ to 7½.



No. 976. \$3 50
3 Opals,
Roman Color.
Sizes 5 to 8.



No. 977. \$3 00
1 Ruby
Sizes 5 to 8½.



No. 978. \$5 50
1 Rose Diamond.
Sizes 5 to 8.



No. 979. \$5 50
1 Rose Diamond.
Sizes 5 to 8.



No. 980. \$1 25
1 Emerald.
Sizes 3 to 6.



No. 981. \$2 75
1 Opal, 2 Emeralds.
Sizes 5 to 8½.



No. 982. \$2 50
1 Opal, 2 Emeralds.
Sizes 5 to 8.



No. 983. \$4 25
3 Opals, 6 Pearls.
Sizes 5 to 8½.



No. 984. \$2 20
5 Turquoise.
Sizes 3 to 6.



No. 985. \$2 75
1 Ruby.
Sizes 1½ to 4.



No. 986. \$1 50
1 Pearl, 2 Turquoise.
Sizes 1 to 5.



No. 987. \$2 50
1 Emerald.
Sizes 3 to 6.



No. 988. \$1 70
1 Pearl, 4 Turquoise.
Sizes 1 to 4.



No. 989. \$1 75
1 Opal.
Sizes 1 to 4.



No. 990. \$1 30
1 Pearl,
2 Turquoise.
Sizes 1 to 5.



No. 991. \$1 30
1 Pearl, 2 Rubies,
Roman Color.
Sizes 1 to 5.



No. 992. \$2 20
1 Rose Diamond,
Roman Color.
Sizes 1 to 4.



No. 993. \$1 10
1 Pearl,
2 Turquoise.
Sizes 1 to 5.



No. 994. \$1 25
1 Turquoise.
Sizes 1 to 5.



No. 995. \$1 40
2 Turquoise,
Roman Color.
Sizes 1 to 5.



No. 996. \$1 50
1 Pearl,
2 Turquoise,
Roman Color.
Sizes 1 to 5.



No. 997. \$3 25
1 Opal.
Sizes 5 to 8.



No. 998. \$2 00
1 Opal.
Sizes 1 to 5.



No. 999. \$3 50
1 Genuine Diamond.
Sizes 1 to 5.



No. 1000. \$7 50
1 Genuine Diamond.
Sizes 2 to 5.



No. 1001. \$1 60
1 Rose Diamond.
Sizes 0 to 3.

GENTS' SOLID GOLD SEAL AND INITIAL RINGS.

GENTS' RINGS, SIZES 7 TO 10½. BOYS' RINGS, SIZES 5 TO 8. PRICES EACH.
Rings Nos. 1020 and 1029, Engraving Initial, 50c; Monogram, \$1.30.



No. 1002. \$2 75
Boys' Bloodstone.



No. 1003. \$6 00
Boys' Brown Cameo.



No. 1004. \$4 00
Boys' Brown Cameo.



No. 1005. \$5 00
Boys' Carbuncle.



No. 1006. \$4 00
Boys' Plain Sard.



No. 1007. \$4 25
Boys' Bloodstone.



No. 1008. \$11 25
Fine Opal.



No. 1009. \$5 00
Green Intaglio,
Roman Color.



No. 1010. \$5 00
Boys' Red Cameo.



No. 1011. \$7 75
Fine Bloodstone.



No. 1012. \$5 50
Ruby,
Roman Color.



No. 1013. \$5 25
Boys' Ruby,
Roman Color.



No. 1014. \$13 50
Fine Opal,
Roman Color.



No. 1015. \$7 75
5 Almandines,
Roman Color.



No. 1016. \$19 50
3 Fine Opals,
Roman Color.



No. 1017. \$26 50
1 Emerald, 2 Genuine
Diamonds,
Roman Color.



No. 1018. \$10 50
3 Rubies,
Roman Color.



No. 1019. \$8 50
5 Turquoise,
Roman Color.



No. 1020. \$7 50
Hand Chased Seal
Ring, Roman Color.



No. 1021. \$5 25
Green Intaglio.



No. 1022. \$6 25
1 Ruby.



No. 1023. \$8 50
Fine Carbuncle,
Roman Color.



No. 1024. \$17 50
Fine Opal.



No. 1025. \$6 00
Brown Cameo.



No. 1026. \$8 00
Fine Carbuncle.



No. 1027. \$9 50
Fine Carbuncle.



No. 1028. \$7 75
Green Intaglio.



No. 1029. \$13 50
Hand Chased Seal
Ring, Roman Color.



No. 1030. \$15 00
Turquoise Matrix.



No. 1031. \$5 50
Plain Brown Sard.



No. 1032.
With 4 Diamonds, \$10 00
Without Diamonds, 6 50
Real Black Onyx,
Raised Gold Initial.



No. 1033. \$21 50
Real Black Onyx,
Incrusted with 13 Dia-
monds, Extra Heavy
Mounting.



No. 1034. \$13 50
Real Black Onyx,
Raised Gold Emblem,
Set with 6 Diamonds,
Heavy Mounting.



No. 1035. \$17 00
Real Black Onyx,
Raised Gold Initial,
Set with 6 Diamonds,
Heavy Mounting.



No. 1036. \$8 50
Real Black Onyx,
Gold Incrusted Initial,
Heavy Mounting.



No. 1037. \$13 50
Real Black Onyx,
Raised Gold Emblem,
Set with 6 Diamonds,
Heavy Mounting.



No. 1038. \$13 50
Real Black Onyx,
Raised Gold Initial,
Set with 6 Diamonds,
Heavy Mounting.



No. 1039. \$8 75
Real Black Onyx,
Raised Gold Initial,
Extra Heavy Mounting.



No. 1040. \$8 00
Real Black Onyx,
Raised Gold Initial,
Heavy Mounting.



No. 1041. \$17 50
Real Black Onyx,
Raised Gold Initial,
Set with 6 Diamonds,
Extra Heavy Mounting.

SOLID PLAIN GOLD RINGS.



14 K. Band or Oval Rings..... Per Dwt., \$1 60
 18 K. " " " "..... " " 1 90

**SOLID 10 KARAT OVAL AND BAND RINGS.
 PRICES PER DOZEN.**



No. 01. \$17 00



No. 02. \$27 00



No. 03. \$42 00



No. 04. \$48 00



No. 05. \$57 00



No. 06. \$12 00



No. 07. \$18 00



No. 08. \$24 00



No. 09. \$30 00



No. 010. \$42 00

**14 KARAT GOLD FILLED RINGS.
 PRICES PER DOZEN.**



No. 024. \$9 00



No. 023. \$12 00



No. 022. \$15 00



No. 021. \$18 00



No. 020. \$21 00

**SOLID GOLD AND STERLING SILVER THIMBLES.
 GOLD, PRICES EACH. SILVER AND GOLD FILLED, PRICES PER DOZEN.**



No. 563. Gold,
 10 K. \$3 68
 14 K. 4 86



No. 553. Gold,
 10 K. \$4 25
 14 K. 5 25



No. 601. Gold,
 10 K. \$5 25
 14 K. 6 75



No. 593. Gold,
 10 K. \$5 00
 14 K. 6 25



No. 555. Gold,
 10 K. \$5 50
 14 K. 7 00



No. 598. Gold,
 10 K. \$5 75
 14 K. 7 50



No. 323.
 Gold Band, Richly
 Engraved.
 \$17 00



No. 322.
 Gold Band, Octa-
 gon Engraved.
 \$17 00



No. 703.
 14 K. Gold Filled,
 Engraved.
 \$21 00



No. 701.
 14 K. Gold Filled,
 Octagon En-
 graved. \$27 50



No. 411.
 Sterling Silver,
 Knurled Edge.
 \$2 50



No. 303.
 Sterling Silver,
 Fancy Edge.
 \$4 00



No. 305.
 Sterling Silver, En-
 graved Edge.
 \$3 75



No. 337.
 Sterling Silver,
 Fancy Engraved.
 \$5 25



No. 310.
 Sterling Silver,
 Fancy Border.
 \$5 25



No. 382.
 Sterling Silver, Oc-
 tagon Engraved.
 \$6 50



No. 414.
 Sterling Silver,
 Heavy Engraved.
 \$8 00



No. 399.
 Sterling Silver,
 Finely Engraved.
 \$8 00

SOLID GOLD EMBLEM CHARMS.
PRICES EACH.



No. 1547.
Masonic. \$3 50



No. 1548.
Masonic. \$8 00



No. 1549.
Masonic. \$10 00



No. 1550.
Masonic. \$7 50



No. 1551.
Masonic. \$9 00



No. 1552.
Knight Templar.
\$25 00



No. 1553.
Knights of Pythias.
\$20 00



No. 1554.
Knights of Pythias.
\$21 00



No. 1555.
Odd Fellows.
\$21 00



No. 1556.
Knight Templar.
10 Rubies.
\$22 00



No. 1557.
32d Degree K. T.
Back like No. 1561.
4 Genuine Rose
Diamonds.
\$39 00



No. 1558.
Knight Templar.
\$27 00



No. 1559.
Knight Templar.
\$30 00



No. 1560.
Knight Templar
\$28 00



No. 1561.
Knight Templar.
4 Rose Diamonds
\$25 00



No. 1562.
Knight Templar.
6 Genuine Rose Dia-
monds, 9 Rubies.
\$45 00



No. 1563.
Knight Templar.
5 Genuine Rose
Diamonds.
\$36 00



No. 1564.
Knight Templar.
6 Genuine Rose
Diamonds.
\$54 00



No. 1565.
Knight Templar.
7 Genuine Rose
Diamonds.
\$34 50



No. 1566.
Knight Templar.
7 Genuine Rose
Diamonds.
\$39 00

FIELD GLASSES.

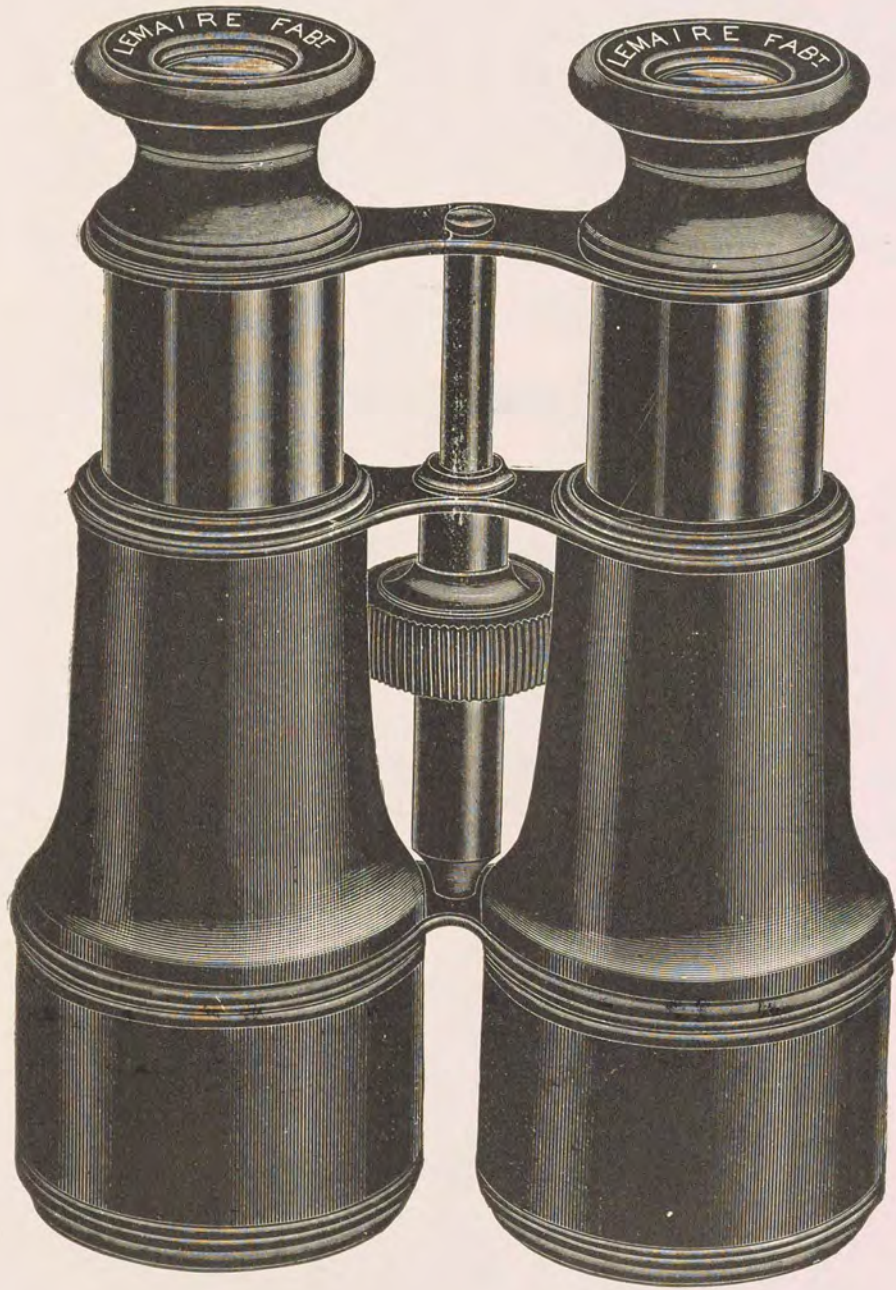

	21 Line.	24 Line.	26 Line.
No. 5825. Field Glass, Achromatic, Morocco Covered, Le Maire.....	\$19 50	\$22 00	\$24 00
No. 5837. Field Glass, Achromatic, Morocco Covered, Biennoit	12 00	14 00	15 00

These Glasses are fitted with Sun or Spray Shades to extend over the Object Lenses, and are put up in heavy leather cases with strap to throw over the shoulder.

OPERA GLASSES AND HOLDERS.

PRICES EACH.

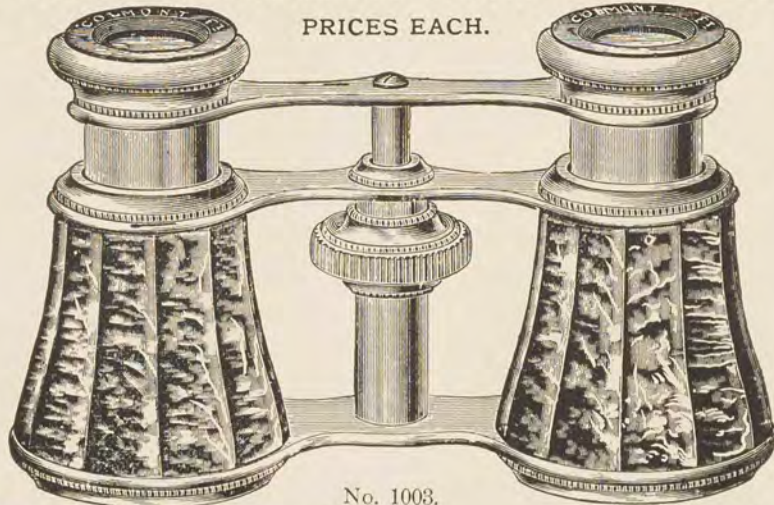

No. 1003.

Colmont, Pearl and Aluminum, 15 line only.....\$17 00

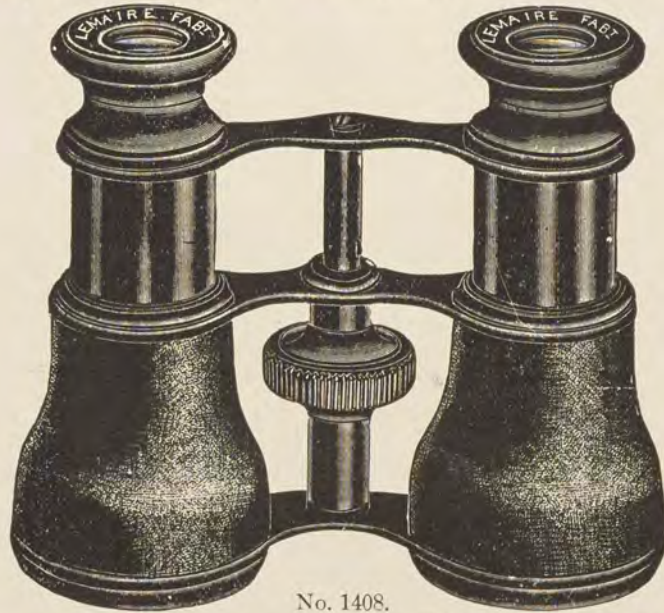

No. 1408.

Opera Glass, Le Maire, Leather, Black Tubes, 13 Line. 15 Line. 17 Line. 19 Line.
\$8 50 \$9 00 \$10 00 \$11 50

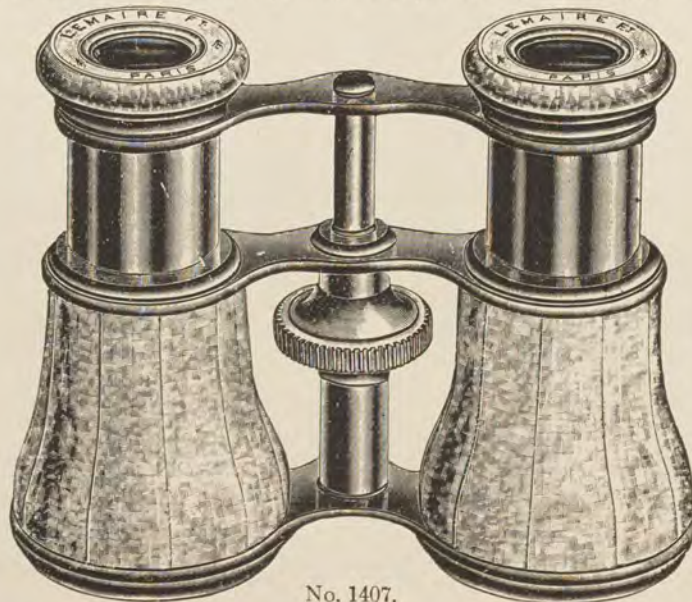

No. 1407.

Opera Glass, Le Maire, White Pearl, Gilt Tubes.....\$16 00 \$18 00 \$21 00

No. 1410.
Opera Glass, Le Maire, Smoke Pearl, Black Tubes.... 15 50 17 20 20 00



No. 2545.
White Rustic Pearl
Holder, \$9 50



No. 8045. Black Grain
Celluloid Holder, \$3 70



No. 7345.
Rolled Gold Plate
Holder, \$5 00



No. 2745. White Pearl
Holder, \$6 50

PURSES WITH STERLING SILVER TRIMMINGS.



No. 5943. Genuine Alligator, Assorted Trimmings, Per Doz.....\$30 00



No. 5396. Genuine Alligator, Skiver Facing, with Fancy Alligator Pieces.....Per Doz., \$16 00

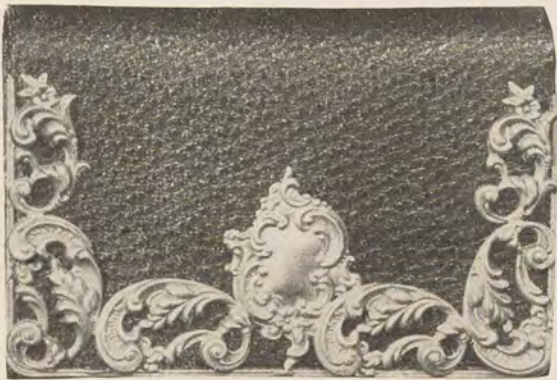

No. 1023. Seal or Morocco Leather, Assorted Trimmings, Per Doz.....\$45 00

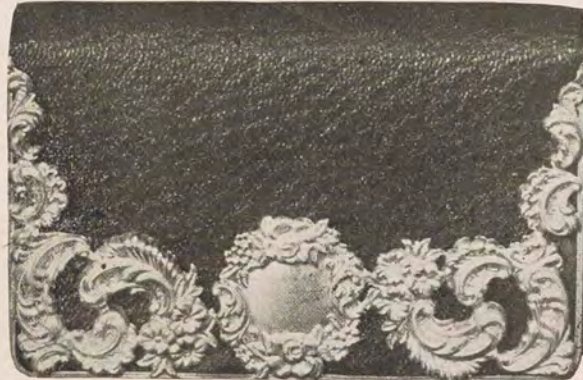

No. 6328. Real Seal, Calf Facing.....Each, \$6 00

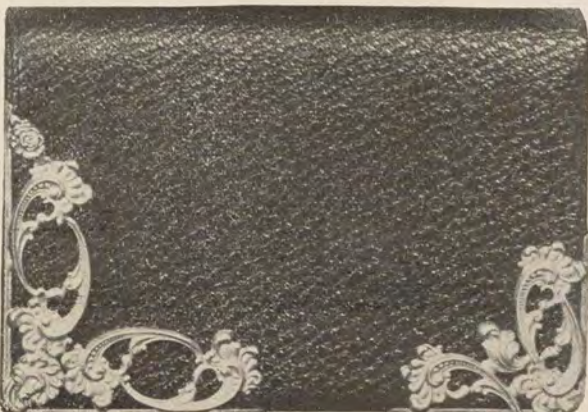

No. 1035. Seal or Morocco Leather, Assorted Corners, Per Doz.....\$42 00

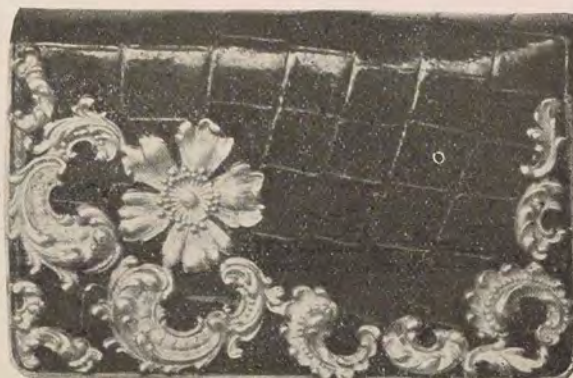

No. 6382. Genuine Alligator, Calf Facing.....Per Doz., \$90 00

PURSES WITH STERLING SILVER TRIMMINGS.

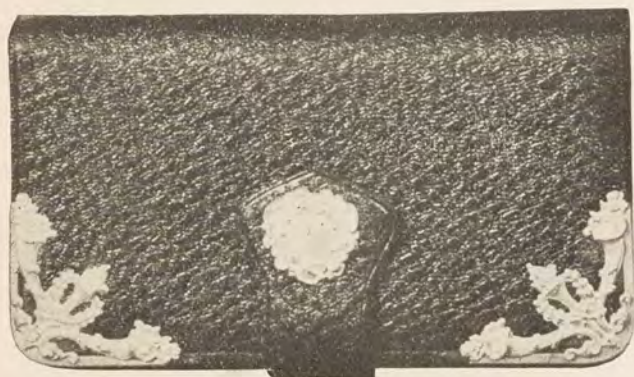

No. 5945. Genuine Seal, Calf Facing, Strap Fastener,
Per Doz.....\$30 00



No. 1040. Tortoise Pressed Leather, Assorted Corners,
Per Doz\$24 00



No. 6401. Real Horn Back Alligator, Calf Facing... Each, \$8 00



No. 5747. Roan Stock, Black, Light Facing..... Per Doz., \$21 00

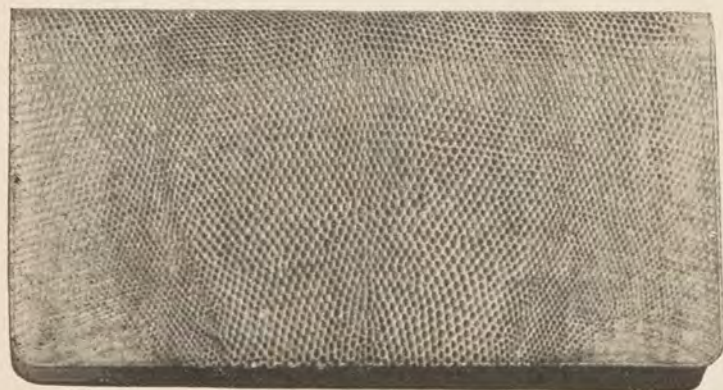

No. 6481. Genuine Lizard, Light Gray, Calf Facing, Each, \$11 00

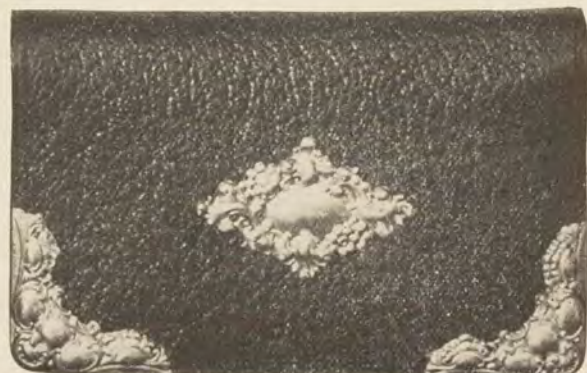

No. 5892. Real Morocco Leather, Assorted Black and Browns..... Per Doz., \$27 00

EXTRA FINE BRONZE BUSTS AND FIGURES.



No. 1992. Orient.
Bust.

Height, 12 inches; Florentine
Bronze Finish..... Each, \$10 00
Size of Base, 2¼x3¼ inches.



No. 1870. Mayflower.
Bust.

Height, 14 inches; Florentine
Bronze Finish..... Each, \$10 00



No. 2047. Eros.
Figure.

Height, 22 inches; Imperial Bronze
Finish..... Each, \$24 00
Size of Base, 7¼x8 inches.



No. 6509.
Moorish Musician.

Height, 23½ inches; Oriental
Bronze Finish..... Each, \$24 00



No. 6510.

Moorish Dancing Girl.
Height, 21 inches; Oriental
Bronze Finish..... Each, \$24 00

INDEX.

	PAGE.		PAGE.
Bib Pins.....	307	Manicure Goods.....	259 to 265
Birthday Spoons.....	214, 215	Match Boxes, Sterling.....	281
Bracelets.....	302, 303, 336	Napkin Rings.....	116, 117, 271
Buckles.....	292	Nut Cracks.....	162
Call Bells.....	274	Nut Picks and Cracks.....	156 to 159
Canes.....	354	Opera Glasses.....	352, 353
Cases, Silver Ware.....	243	Paper Knives.....	266
Chains.....	309 to 328	Pearl Handled Knives.....	166 to 168
Child's Sets.....	170	Pin Sets.....	307
Clocks.....	37 to 72	Plateaus.....	207
Clocks, Chime.....	64	Price List of Watch Movements.....	4, 5
Clocks, Cuckoo.....	65 to 68	Price List of Sterling Flatware.....	210, 211
Collar Buttons.....	306	Purses.....	275, 355, 356, 357
Combs, Sterling Trimmed.....	258	Rings, Band.....	345 to 347
Cups, Sterling.....	272	Rings, Diamond.....	339, 340, 346
Cups, Plated.....	118, 119	Rings, Set.....	341 to 344
Cut Glass.....	171 to 209	Salts and Peppers.....	274
Cutlery.....	159 to 168	Scissors.....	289, 290
Diamond Brooches.....	332, 333	Silver Plated Flatware.....	130 to 158
Diamond Drops.....	336	Silver Plated Hollowware.....	73 to 129
Diamond Studs.....	336	Silver Polish.....	243
Ebony Toilet Ware.....	296 to 302	Silver Ware Cases.....	243
Emblem Goods.....	348, 349, 350	Sterling Silver Flatware.....	210 to 242
Field Glasses.....	351	Sterling Silver Handled Knives.....	169
Flatware, Plated.....	130 to 158	Sterling Silver Novelties.....	244 to 301
Flatware, Sterling Silver.....	210 to 242	Studs.....	308
Fruit Knives.....	162 to 168	Studs, Diamond.....	336
Garters.....	291	Sugars and Creamers, Sterling.....	273
Glass, Cut.....	171 to 209	Suspenders.....	294, 295
Gold Headed Canes.....	354	Thimbles.....	347
Hollowware, Silver Plated.....	73 to 129	Toilet Ware, Ebony.....	296 to 302
Jewelry.....	302 to 350	Toilet Ware, Sterling Silver.....	244 to 257, 267 to 270
Link Cuff Buttons.....	308	Trays, Sterling Silver.....	276, 277
Locketts.....	301, 305, 309	Watches.....	3 to 36

