



SINCLAIR  
180024162

1819  
100

400

STANNY PAPER

# Ivories

---

15

# Pictorial Postcards

---

Price 1s.

12/03

Set 20

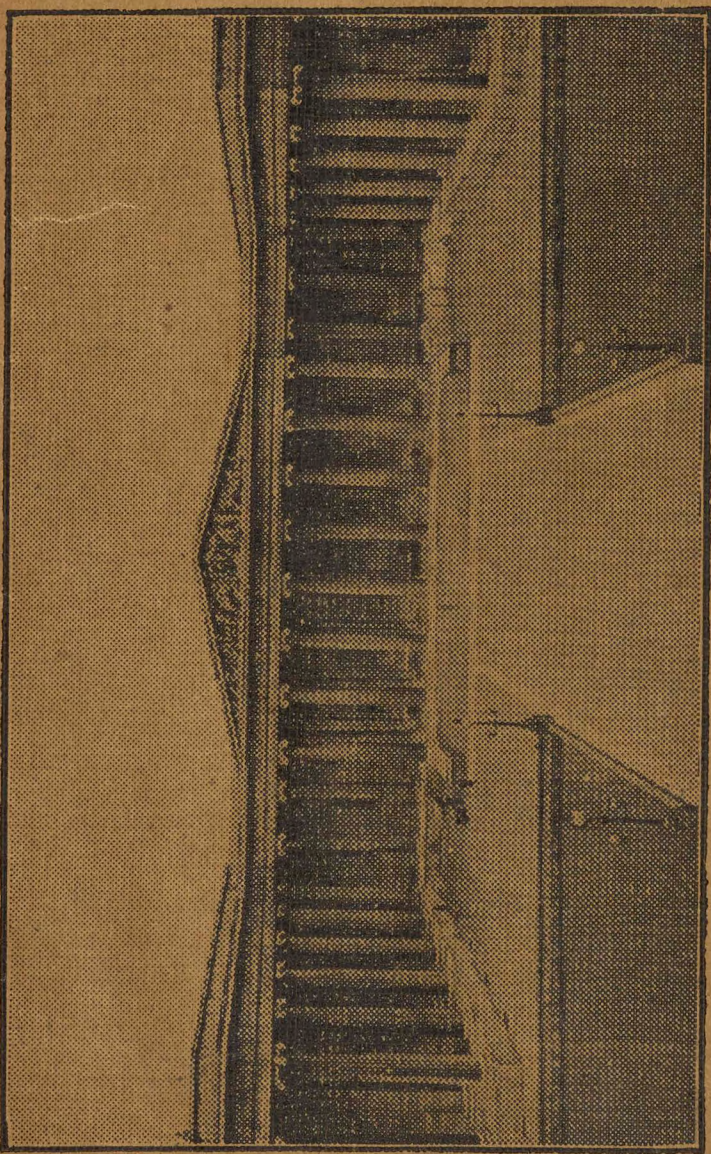

THE BRITISH MUSEUM



Ivory Figure of a Consul.  
5th century.

# POST CARD

THIS SPACE MAY BE USED FOR PRINTED,  
OR WRITTEN MATTER

THE ADDRESS ONLY TO BE  
WRITTEN HERE

STAMP

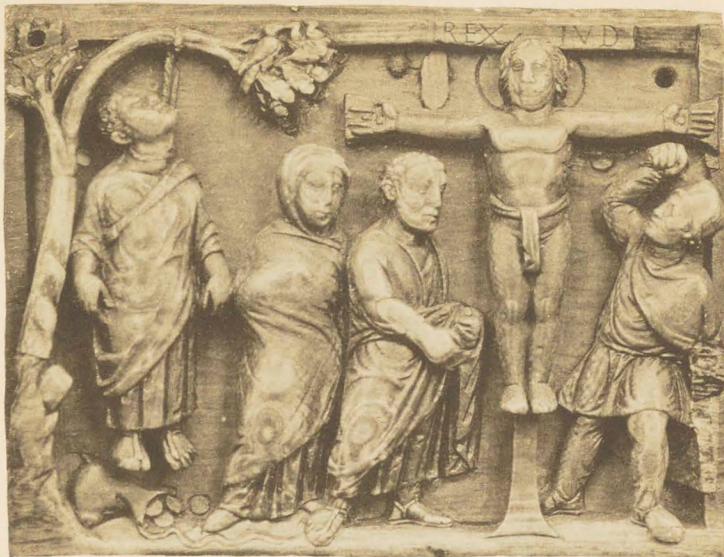

Ivory Panels from a Casket.  
Christ bearing the Cross, &c.; the Crucifixion.  
About A.D. 400.

POST CARD

THIS SPACE MAY BE USED FOR PRINTED  
OR WRITTEN MATTER

THE ADDRESS ONLY TO BE  
WRITTEN HERE

STAMP



Ivory Vase.  
Byzantine.

POST CARD

THIS SPACE MAY BE USED FOR PRINTED  
OR WRITTEN MATTER

THE ADDRESS ONLY TO BE  
WRITTEN HERE

STAMP





Ivory Panel: the Marriage at Cana.  
Carolingian, 9th century.

*British Museum.*

*Phot. Oxford University Press.*

POST CARD

THIS SPACE MAY BE USED FOR PRINTED  
OR WRITTEN MATTER

THE ADDRESS ONLY TO BE  
WRITTEN HERE

STAMP



Ivory Reliquary.  
Carolingian, 10th century.

*British Museum.*

*Phot. Oxford University Press.*

POST CARD

THIS SPACE MAY BE USED FOR PRINTED  
OR WRITTEN MATTER

THE ADDRESS ONLY TO BE  
WRITTEN HERE

STAMP



Ivory Panel: the raising of the Widow of Nain's Son.  
German (Saxon), late 10th century.

POST CARD

THIS SPACE MAY BE USED FOR PRINTED  
OR WRITTEN MATTER

THE ADDRESS ONLY TO BE  
WRITTEN HERE

STAMP



Ivory Horn (olifant), 10th century.

# POST CARD

THIS SPACE MAY BE USED FOR PRINTED  
OR WRITTEN MATTER

THE ADDRESS ONLY TO BE  
WRITTEN HERE

STAMP





Ivory Relief: a King.  
11th century.

POST CARD

THIS SPACE MAY BE USED FOR PRINTED  
OR WRITTEN MATTER

THE ADDRESS ONLY TO BE  
WRITTEN HERE

STAMP

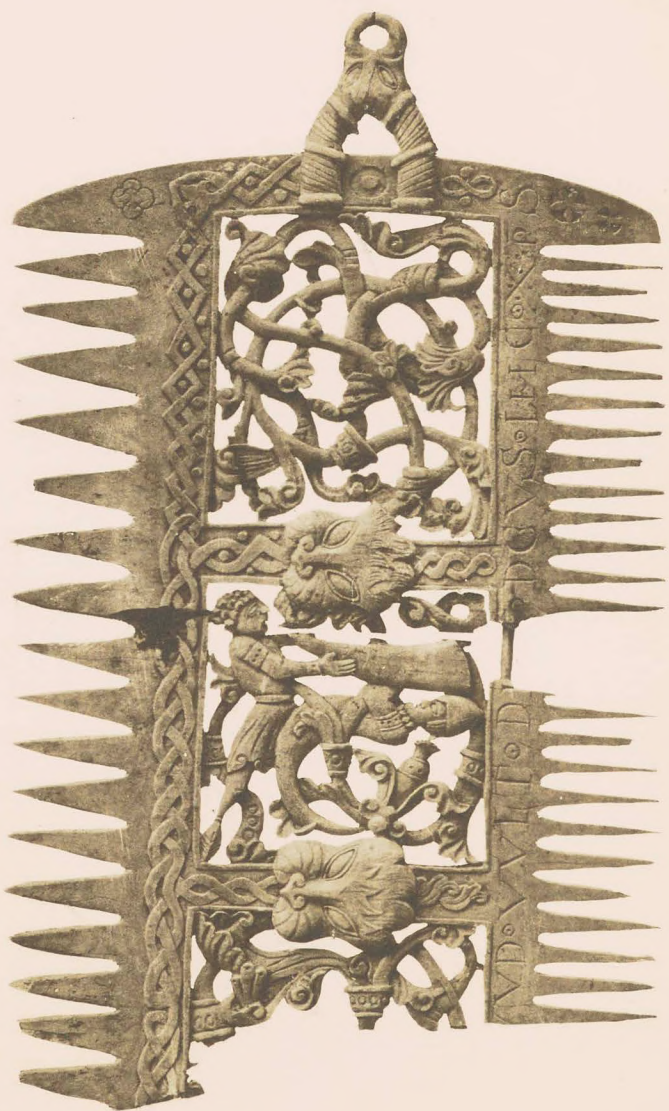

Ivory Openwork Comb, 12th century.

POST CARD

THIS SPACE MAY BE USED FOR PRINTED  
OR WRITTEN MATTER

THE ADDRESS ONLY TO BE  
WRITTEN HERE

STAMP



Ivory Head of a Crozier.  
Italian, 12th century.

POST CARD

THIS SPACE MAY BE USED FOR PRINTED  
OR WRITTEN MATTER

THE ADDRESS ONLY TO BE  
WRITTEN HERE

STAMP



Ivory Devotional Tabernacle.

French, early 14th century.

POST CARD

THIS SPACE MAY BE USED FOR PRINTED  
OR WRITTEN MATTER

THE ADDRESS ONLY TO BE  
WRITTEN HERE

STAMP





Ivory Mirror-case : a hawking scene.  
French, 14th century.

POST CARD

THIS SPACE MAY BE USED FOR PRINTED  
OR WRITTEN MATTER

THE ADDRESS ONLY TO BE  
WRITTEN HERE

STAMP



Ivory Writing-tablets :  
Chess-playing, hawking, &c.  
French, 14th century.

# POST CARD

THIS SPACE MAY BE USED FOR PRINTED  
OR WRITTEN MATTER

THE ADDRESS ONLY TO BE  
WRITTEN HERE

STAMP



Ivory Leaf of a Diptych :  
made for Bishop Grandisson of Exeter (d. 1369).  
The Annunciation ; St. John the Baptist.  
English, middle of the 14th century.

# POST CARD

THIS SPACE MAY BE USED FOR PRINTED  
OR WRITTEN MATTER

THE ADDRESS ONLY TO BE  
WRITTEN HERE

STAMP

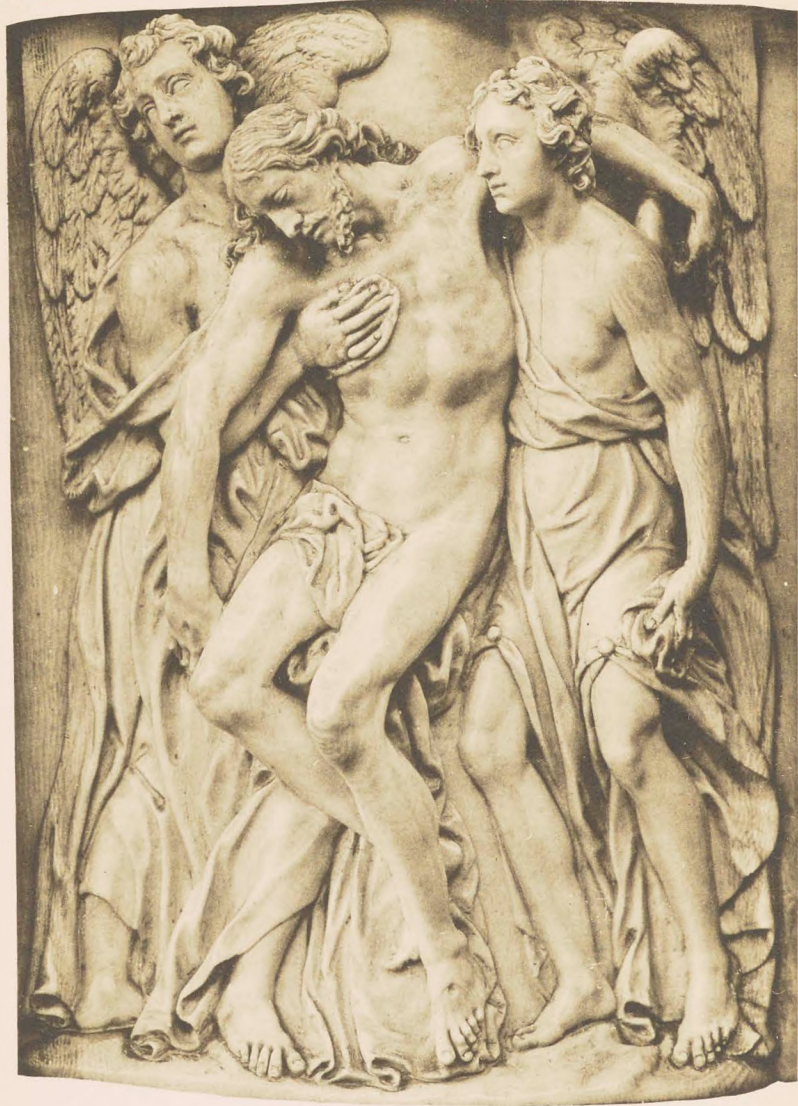

Ivory Panel : the dead Christ supported by Angels.  
A copy of a marble relief by Girolamo Campagna,  
at Venice, 17th century.

POST CARD

THIS SPACE MAY BE USED FOR PRINTED  
OR WRITTEN MATTER

THE ADDRESS ONLY TO BE  
WRITTEN HERE

STAMP