



ILLUSTRATED
CATALOGUE

1887

EUGENE ZURFLUH,
105 Cherry St. Toledo, O.



**THE
HENRY POLISSACK
COLLECTION**

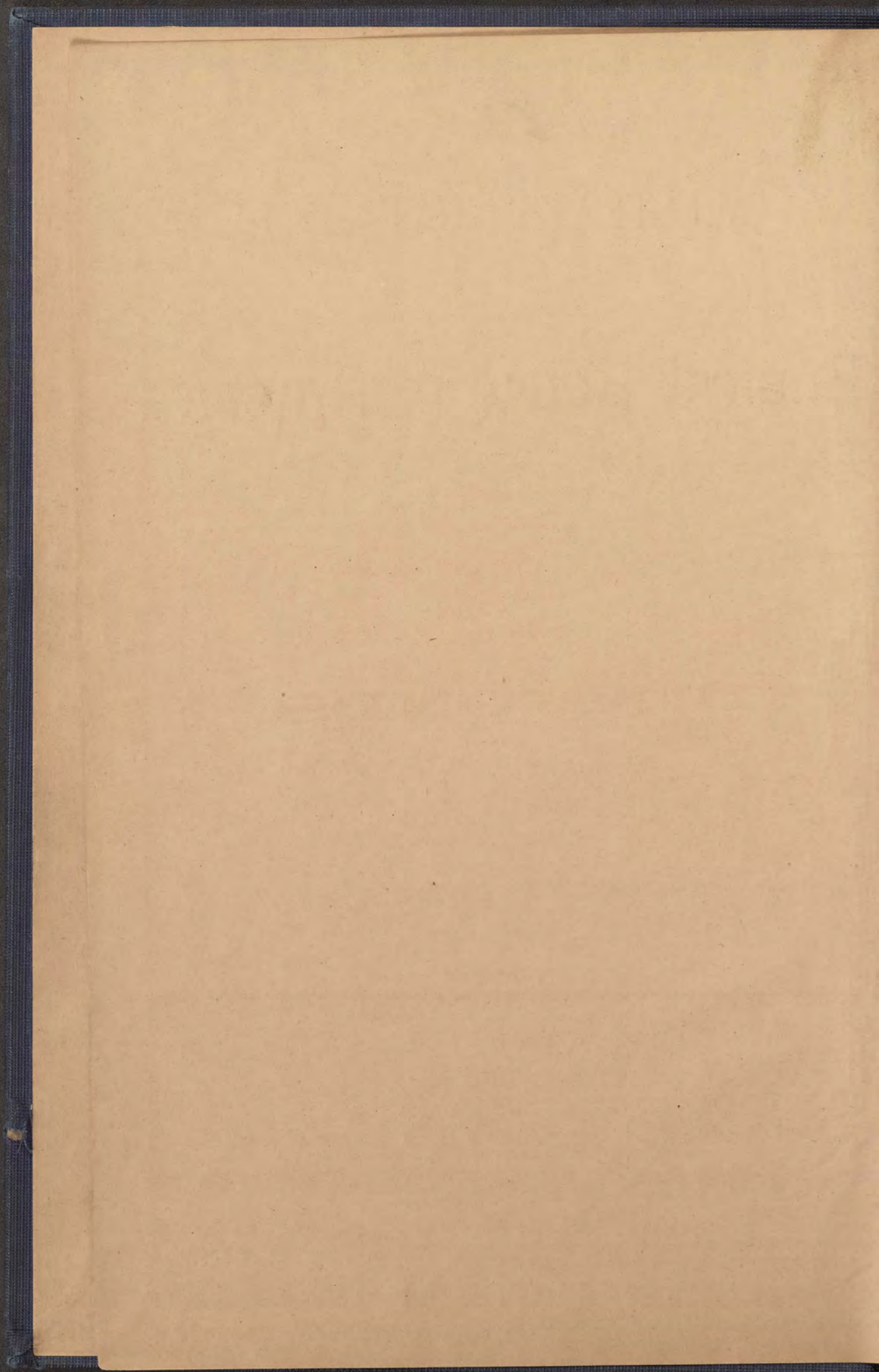

JSL
6000K125

1887.

ILLUSTRATED CATALOGUE

—:OF THE:—

Busiest House in America

—:CONTAINING:—

Illustrations and Prices of a Few Leading and Staple Styles

—:OF:—

DIAMONDS,

Watches, Jewelry, Silverware,

GLOCKS, CANES,

OPERA GLASSES, GOLD SPECTACLES, EYE GLASSES, Etc.

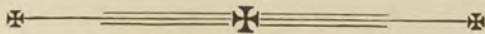

BUSIEST HOUSE IN AMERICA.

1887

Henry Farnsworth Auction (Lewiston, Maine)

5/13

INDEX.

	PAGE		PAGE
Alaska Diamond Ear Drops, Gold.....	318	Silverware, Ash Receivers.....	78
“ “ Lace Pins, Studs, etc.....	319	“ Baking Dishes.....	13
Amber Jewelry.....	322-323	“ Berry and Fruit Dishes.....	28-33
Bracelets, Gold.....	304-305	“ Butter Dishes.....	59-61
“ Woven, Rolled Plate, etc.....	306-313	“ Button Hooks.....	115
Brooches, Box Pins, etc.....	336-338	“ Cake Baskets.....	34-37
Buttons, Collar, Gents', and Ladies'.....	355-357	“ Call Bells.....	98
“ Sleeve, Gold.....	348	“ Card Receivers.....	72-73
“ “ Rolled Plate, etc.....	349-354	“ Carving Sets.....	110
Canes, Gold and Silver Heads.....	214-217	“ Cased Goods.....	70-71-104-108
Chains, Eye Glass.....	236	“ Casters and Bottles.....	38-44
“ Fire Gilt, Vests and Ribbon Goods, 266-271		“ Celery and Cheese.....	66-70
“ Rolled Plate, Empress and Queen, 248-255		“ Cheaper Plate Goods.....	81-97
“ “ Gents' Vests.....	256-264	“ Child's Sets.....	102-109
“ “ “ Guards and Matinees, 237-238		“ Cognon and Toilets.....	75-76
“ “ “ Ladies' Vests.....	249-253	“ Communion Sets.....	26-27
“ “ “ Necks.....	239-247	“ Cream Pitchers.....	97
“ Silver.....	265	“ Cups.....	55-57
“ Solid Gold, Gents' Vests.....	230-231	“ “ and Saucers.....	58
“ “ “ Guards.....	232-233	“ “ Shaving.....	78
“ “ “ Ladies' Vests.....	229	“ Dessert Sets.....	62
“ “ “ Necks.....	234-235	“ Flasks.....	76
Charms, Emblem.....	358-363	“ Fruit Knives, etc.....	112
“ Gold.....	283	“ Goblets.....	97
“ Rolled Plate and Bangle.....	284-290	“ Hotel Ware.....	63-93
Clock Ornaments.....	274	“ Ice Pitchers and Plates.....	12-13
Clocks, Iron and Marble.....	121-124	“ Individual Casters.....	68-86
“ Ithaca Calendars.....	126-127	“ Ink Stands.....	78
“ Office and Regulators.....	129-139	“ Jewel Caskets.....	74-75
“ Plush and Nickel Novelties.....	159-173	“ Knife Rests.....	69
“ Seth Thomas and Gilbert.....	140-156	“ Knives, Forks, etc.....	99-114
“ Waterbury and Welch.....	143-157	“ Match Safes.....	71-79
Collar Buttons, Ladies' and Gents'.....	355-357	“ Mustache Cups.....	58
Crosses.....	282	“ Napkin Rings.....	48-54
Cuff Pins.....	324	“ Nut Bowls.....	28
Diamond Jewelry, Real.....	291 A-H	“ Nut Picks and Cracks.....	110-112
Ear Drops, Gold.....	339	“ Paper Knives.....	71
“ “ Rolled Plate, etc.....	340-345	“ Pickle Casters.....	45-47
Emblem Charms.....	358-363	“ Prize Cups.....	15
“ Pins.....	364-368	“ Puff Boxes.....	71
Garnet Jewelry.....	320-321	“ Salts and Peppers.....	67-80
Gents' Pins, Studs, etc.....	345	“ Shaving Cups.....	78
Hair Mountings.....	272-273	“ Smoking Sets.....	78
Lace Pins, Gold and Plate.....	325-333	“ Spoons, Forks, etc., Assorted.....	113-114
Locketts, Gold and Filled.....	274-276	“ “ “ Rogers.....	99-101
“ Rolled Plate, Gents'.....	280-281	“ Spoon Holders.....	64-66
“ “ “ Ladies'.....	277-279	“ Sugar Bowls.....	66-97
Mourning Jewelry.....	334-335	“ Syrups.....	65-83
Opera and Field Glasses.....	218-219	“ Table Sets.....	90-95
Pens, Pencils, Picks, etc.....	220-227	“ Tea and Coffee Sets.....	16-25
Pins, Cuff.....	324	“ Tete a Tete Sets.....	16
“ Emblem.....	364-368	“ Tobacco Boxes.....	79
“ Ladies' Lace, etc.....	325-333	“ Tooth Pick Holders.....	66
“ Scarf.....	346-347	“ Vases.....	77
Rings, Filled, Silver, etc.....	300-301	“ Waiters.....	14
“ Gold Band.....	298-299	“ Water Sets.....	4-12
“ “ Initial.....	297	Watch Cases, Filled.....	190-203
“ “ Set.....	291-296	“ “ Gold.....	177-189
“ Rolled Plate.....	302	“ “ Silver.....	206-209
Scarf Pins, Gold and Plate.....	346-347	Watch Movements, Elgin.....	210
Sets, Gold Front and Rolled Plate.....	314-317	“ “ Hampden.....	211
“ Solid Gold.....	318-319	“ “ Howard.....	212
Sleeve Buttons, Gold, etc.....	348-354	“ “ Illinois (Springfield).....	211
Solid Silver Goods.....	116-120	“ “ Waltham.....	212
Spectacles and Eye Glasses, Gold.....	228	Watches, Chronographs.....	213
Studs, etc.....	345	“ Complete, Swiss, etc.....	175-176
Thimbles, Gold, Silver, etc.....	303	“ Waltham.....	204-205

INSTRUCTIONS.

—:0:—

Do not cut this Catalogue, or give it away.

Be careful and give correct number and name of articles wanted.

Put only one item on a line, when writing orders.

☞ **Those not having an account** with us will please send cash with order, or the names of one or more responsible persons or firms of whom we can enquire as to their responsibility.

Goods C. O. D., to any part of the country. Those ordering from a distance, or strangers to us, **will enclose 10 per cent** of amount of order to guarantee express charges; this sum we will deduct from bill.

On C. O. D. orders for less than \$25.00 we collect charges for return of money. To avoid this send cash with order.

Packages sent by mail only when so ordered, and always at customer's risk. In ordering goods by mail, please state whether you wish them sent in **SEALED** or **UNSEALED PARCEL**; also advise us as to whether you desire the same **REGISTERED** or not, as we send **ALL MAIL** goods (over \$1.00 in amount) in sealed registered package unless otherwise ordered.

The charges by mail are as follows: Sealed packages, **two cents** for every ounce and fraction thereof; unsealed packages, one cent per ounce. An extra charge of ten cents per package will be made for registering sealed or unsealed packages. Add postage with cash orders.

Bulky goods can be sent C. O. D. by freight; in care of the nearest bank.

When ordering bulky goods, like clocks, silverware, lathes, signs, etc., state whether to ship by freight or express: when not stated, we will not be responsible if shipped different from the way desired.

When ordering from this book, **consult your Tool and Material Catalogue,** and include order for such goods as you need in those lines, etc.

Old Gold and Silver taken as cash, at refiner's valuation; will report value, when requested, before selling.

Checks on other than Chicago or New York banks, must have exchange added or same will be credited less the exchange.

You can send postal orders, which cost only 3 cents at any Postoffice for amounts under \$5.00.

Customers sending packages to us should prepay charges and give their name, address and instructions in full (in package), to insure prompt attention.

Send us your orders for anything needed in our line.

Should you change your location please advise us at once.

Silverware Department.

Herewith find *illustrations* (pages 4 to 80) of the *choicest articles* selected from the lines made by *Rogers, Smith & Co., Meriden Britannia Co., Middletown Plate Co., Meriden Silver Plate Co., Pairpoint Silver Co.*, whose wares are acknowledged to be the best quality made. In addition, *we will fill orders for* any article made by above companies. Articles (pages 81 to 97) are of various makers and good value for the price.

TELEGRAPHIC CODE.

Words in brackets are for convenience in cases where one or more articles are wanted in a hurry.

ILLUSTRATIONS ARE ONE-THIRD SIZE UNLESS OTHERWISE SPECIFIED.

EXPLANATION.—When one-third size the article is three times as high and three times as wide as illustration.

QUADRUPLE SILVER PLATED WARE.



No. 408. HAND ENGRAVED WATER SET [BANDAGE], \$39 75

QUADRUPLE SILVER PLATED WARE.

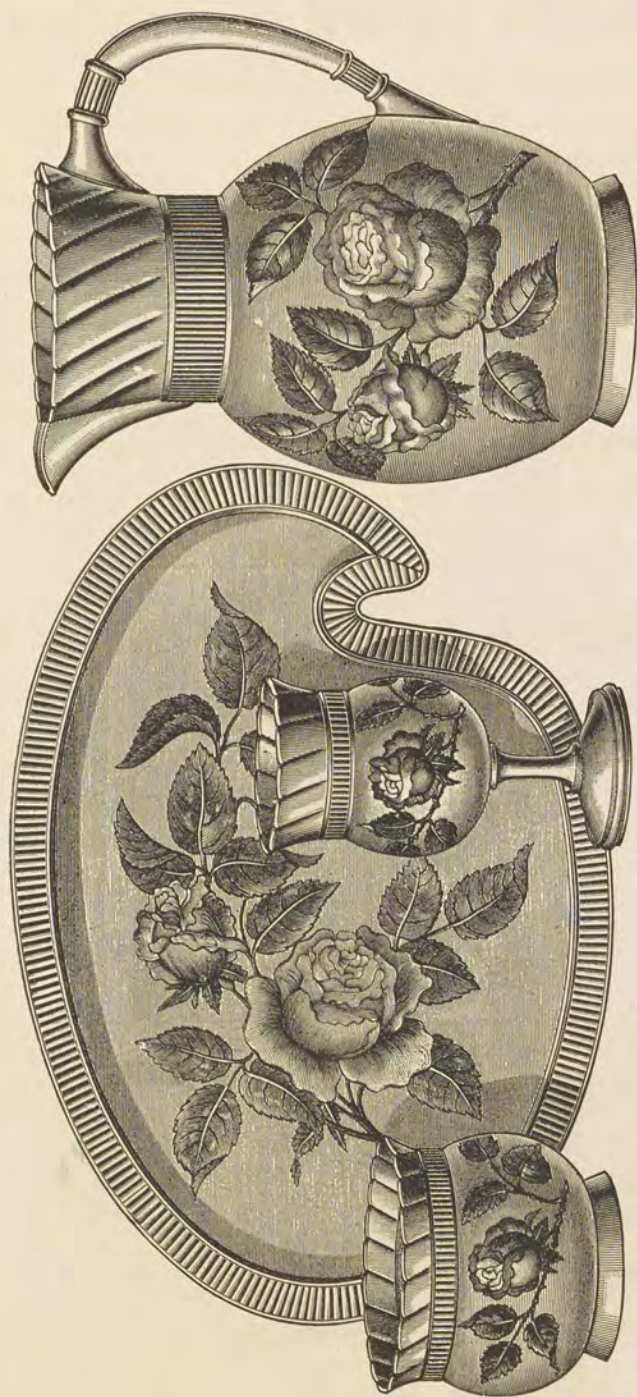

No. 402. EMBOSSED CHASED WATER SET [BANDANA], \$36 25

QUADRUPLE SILVER PLATED WARE.

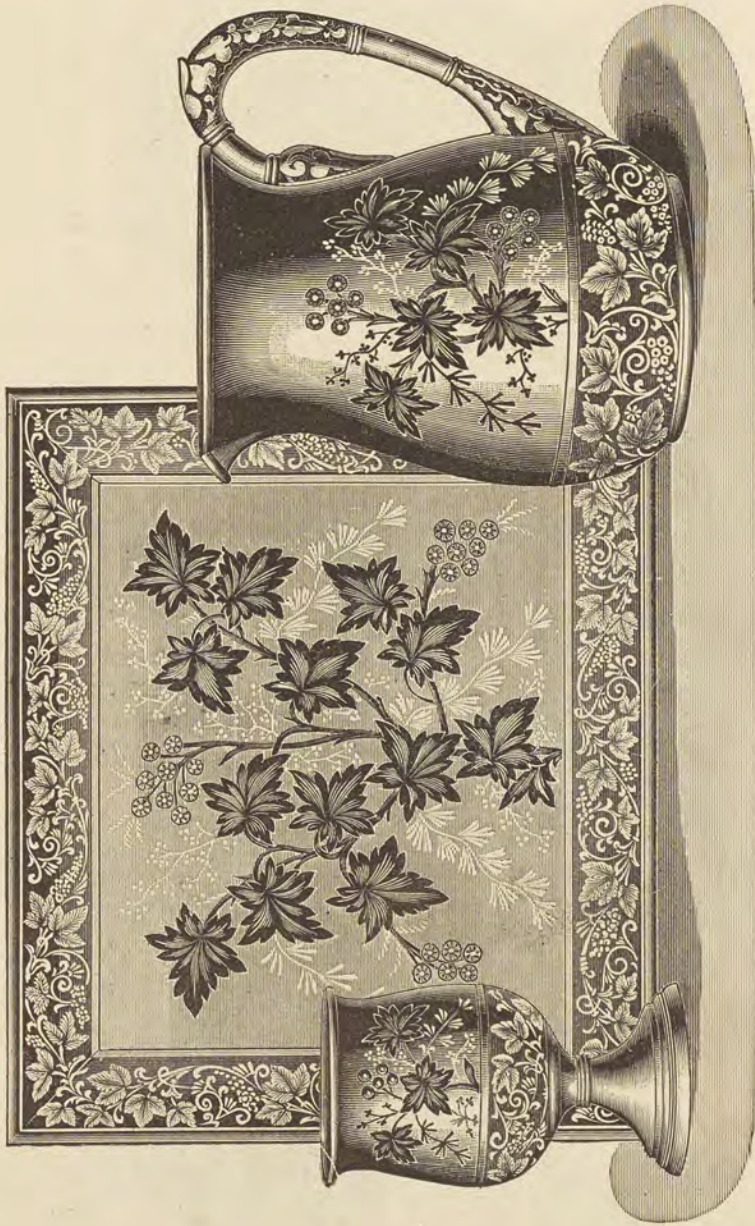

No. 240. WATER SET, Satin Bright Cut [BANDIT], \$30 75

QUADRUPLE SILVER PLATED WARE.

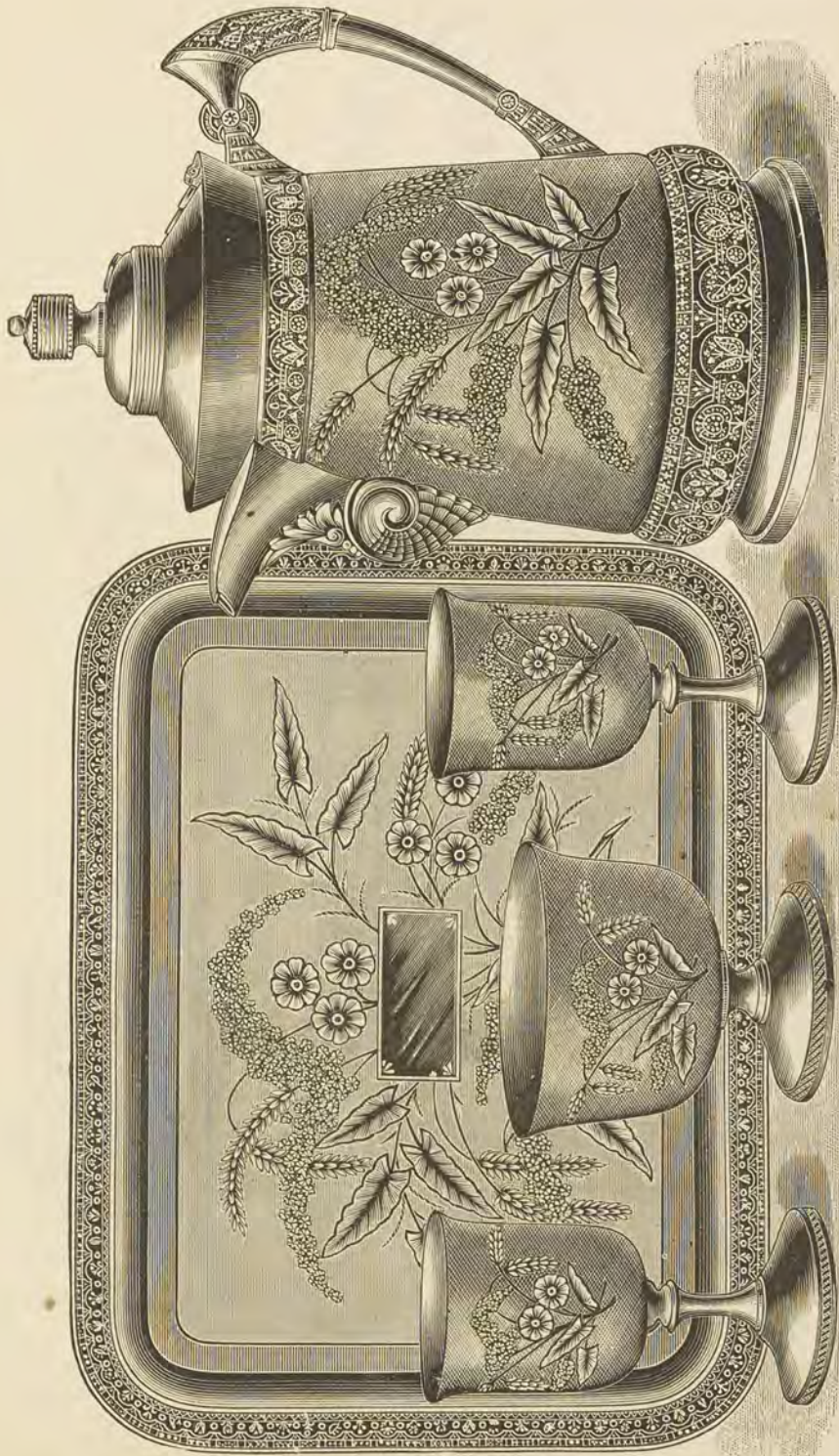

No. 191. WATER SET, CHASED, 5 pieces, Gold Lined Slop and Goblets [BANDOG], \$39 00

QUADRUPLE SILVER PLATED WARE.



No. 74. TILTING WATER SET, CHASED, Old Silver Border [BANDY], \$49 50
Porcelain Lined Pitcher.

QUADRUPLE SILVER PLATED WARE.



- | | | | | | |
|-----------|--------------------|-------------------------------|-----------|--------|-------------|
| No. 0403. | TILTING WATER SET, | Satin Shield, Porcelain Lined | [BANEFUL] | | \$26 00 |
| No. 0403. | “ “ “ | Chased, | “ “ | [BANG] | 28 00 |

Gold Lined Cup and Slop.

QUADRUPLE SILVER PLATED WARE.



No. 71. TILTING WATER SET, Satin Bright Cut [BANYAN], \$25 00

DOUBLE SILVER PLATED WARE.



No. 72. TILTING WATER SET [BANISH], \$16 50

QUADRUPLE SILVER PLATED WARE.

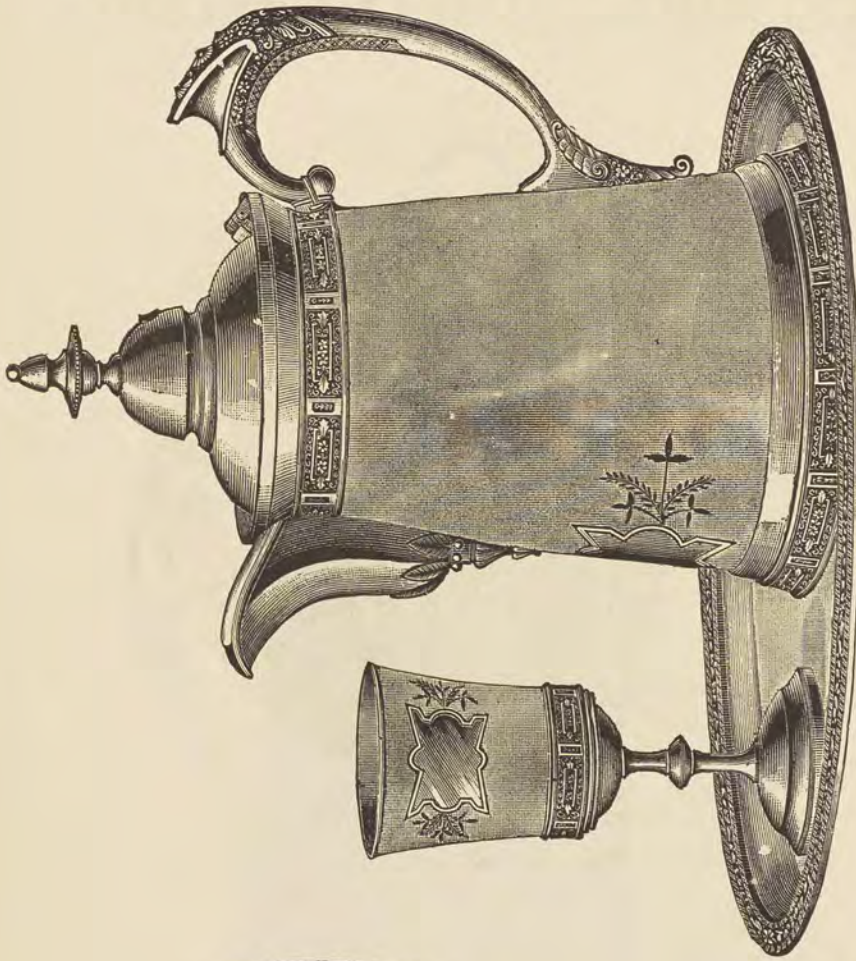

No. 470. WATER SET, 3 Pieces [BANKBILL]..... \$22 50
 Pitcher, \$10.50. Goblet, \$3.25. 14-inch Waiter, \$8.75.



No. 193. CHASED ICE PITCHER [BANKING]..... \$14 00
 No. 193A. SATIN ENGRAVED PITCHER [BANNOCK]... 15 00
 No. 193B. " SHIELD PITCHER [BANQUET]..... 12 00

QUADRUPLE SILVER PLATED WARE.



- No. 1714. PITCHER PLATE, 11 inches, Chased [BANTAM]----- \$5 00
 No. 1714A. " " " Plain [BANTER]----- 4 00

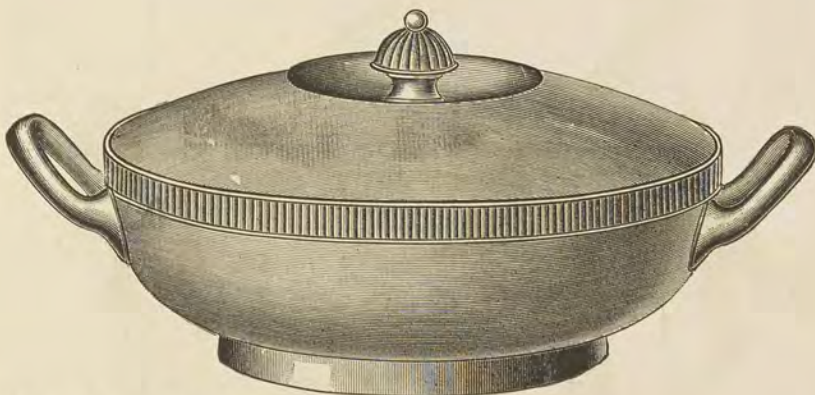

- No. 103. BAKING DISH, 6 half pints [BANS]----- \$12 00
 7 half pints [BANTLING]----- \$14 00 9 half pints [BAPTISM]----- \$16 00

QUADRUPLE SILVER PLATED WARE.



No. 80. SATIN SHIELD WAITER.

12-inch Satin Shield [BARBARIC]-----	\$7 25	Chased [BARBAROUS]-----	\$ 9 75
14-inch " " [BARBARISM]-----	9 50	" [BARBECUE]-----	12 50
16-inch " " [BARBARITY]-----	12 00	" [BARBED]-----	15 00

QUADRUPLE SILVER PLATED WARE.

Catalogue containing illustrations of Prize Cups for all kinds of sports furnished on application.



No. 1400. BICYCLE PRIZE CUP, Gold Lined [BARBERRY].....\$25 00

No. 1600. Croquet Prize Cup, Gold Lined, height, 12 inches [BARD].... 12 00

Prize Cups for Rowing, \$10.00, \$15.00, \$35.00; Shooting Cups, \$30.00; Running Horse, \$16.50, \$36.00.

FIREMEN'S TRUMPETS.

No. 3. Height, 19 inches, \$24.25. No. 2. Height, 22 inches, \$32.50. No. 3. Height, 19 inches, \$22.25.
Chased, gold lined [BAREFOOT]. Chased, gold lined [BARENESS]. Chased [BARGE].

Above prices include cord and tassel. Without same, \$5.50 less.

QUADRUPLE SILVER PLATED WARE.



- No. 866. FRENCH COFFEE SET, Four Pieces, Fluted [BARK]----- \$26 00
 No. 866. Without Waiter [BARKING] ----- 19 50



- No. 869. TETE A TETE SET, Hand Engraved, Five Pieces [BARLEY]----- \$32 50
 Coffee, \$7.00. Tea, \$6.50. Sugar, \$4.50. Cream, \$4.50. Waiter, 10-inch, \$10.00

QUADRUPLE SILVER PLATED WARE.

No. 20 $\frac{1}{4}$. TEA SET, 5 PIECES, Silver Engraved [BARRATRY], \$25 00

Consisting of Coffee and Tea Pots, Sugar, Cream and Slop.



No. 20 $\frac{1}{4}$. SUGAR [BARNEY], \$4 75



No. 20 $\frac{1}{4}$. CREAM [BARN], \$4 00



No. 20 $\frac{1}{4}$. COFFEE POT [BARON], \$6 50
 No. 20 $\frac{1}{4}$. TEA POT [BARONAGE], 6 00



No. 20 $\frac{1}{4}$. SLOP [BARNACLE], \$3 75



No. 20 $\frac{1}{4}$. SPOON [BARONESS], \$4 00

QUADRUPLE SILVER PLATED WARE.



No. 1434. SUGAR [BARRACK], \$7 00



No. 1434. CREAM [BARONET], \$8 00
Gold Lined.



No. 1434. SLOP [BARRATOR], \$7 25
Gold Lined.



No. 1434. COFFEE POT [BARONIAL].. \$13 75
TEA POT [BARONY]..... 11 25
WATER POT [BARONCHE].. 10 75

QUADRUPLE SILVER PLATED WARE.

No. 1434. TEA SET, 6 pieces, Silver Engraved [BARRELED], \$58 00

Gold Lined Cream and Slop.

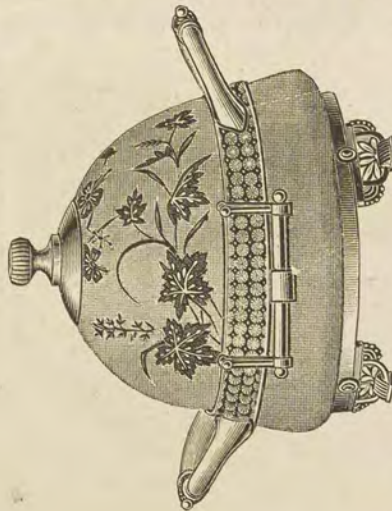

No. 1434. BUTTER [BARREN], \$8 00



No. 1434. SPOON [BARRICADE], \$7 50

Gold Lined.



No. 1434. SYRUP [BARRIER], \$8 50

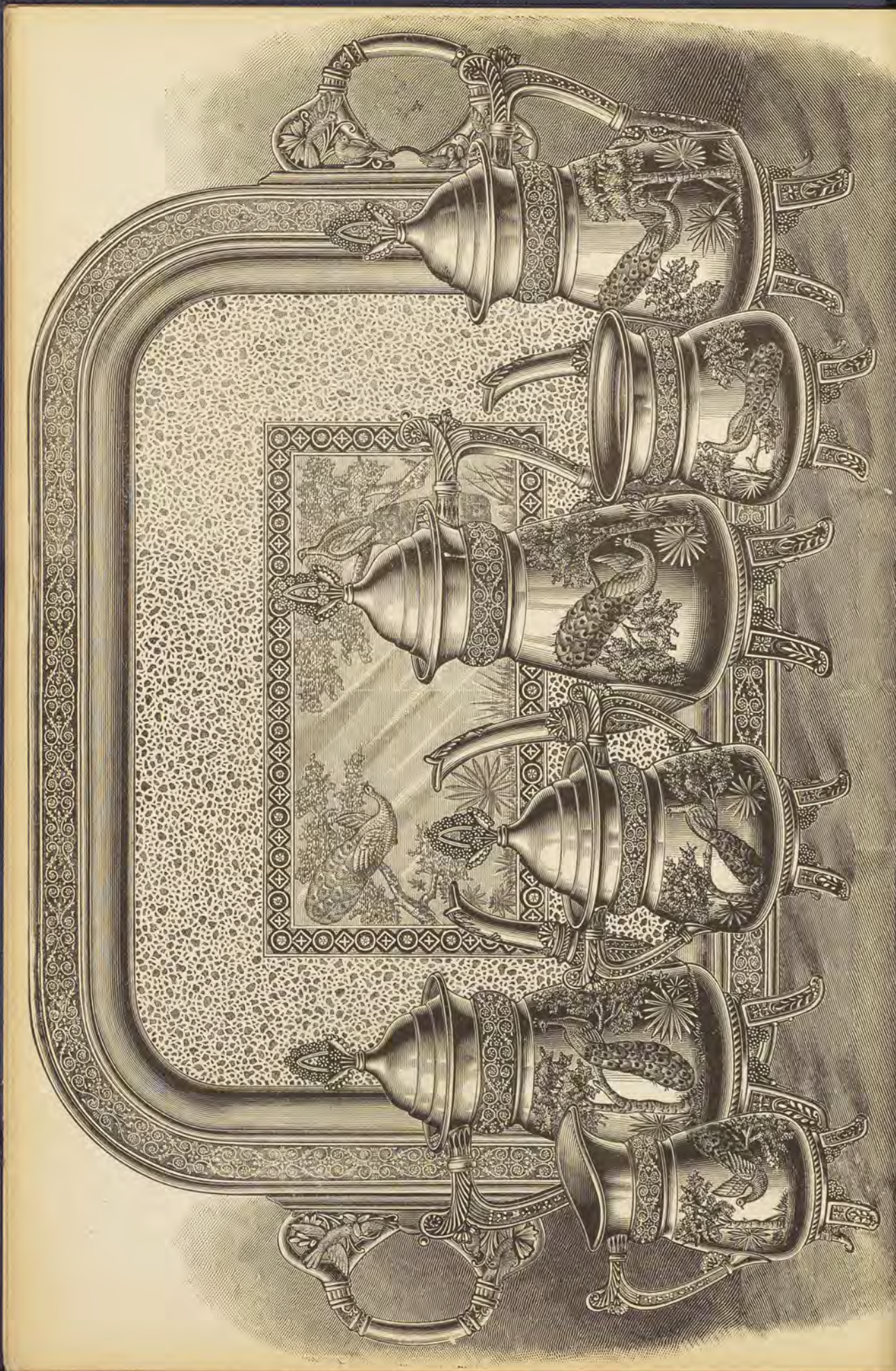

QUADRUPLE SILVER PLATED WARE.

No. 1935. CHASED TEA SET, 6 Pieces [BARRISTER], \$64 00

No. 59. Waiter, as shown, 26 inches..... 60 00

Coffee.....[BARTER], \$15 00
 Sugar.....[BARYTONE], 8 00

Tea, six half pint.....[BASTING], \$12 50
 Water, five half pint.....[BASTON], 11 50

Cream, Gold Lined.....[BATEAU], \$8 75 }
 Slop, " ".....[BATHÉ], 7 75 } = \$64 00

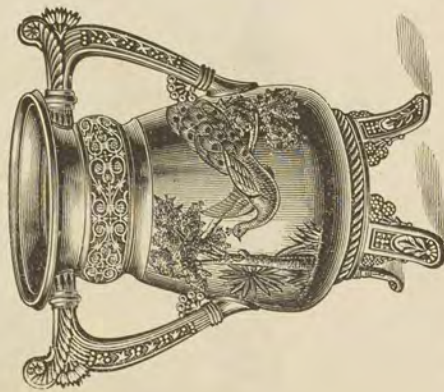

No. 1935. SPOON HOLDER [BATHING], \$8 00
 Chased, Gold Lined.

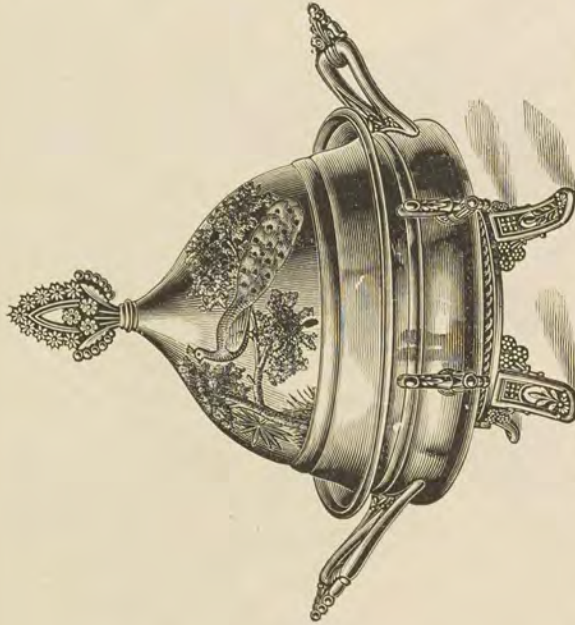

No. 1935. CHASED BUTTER [BATHOS], \$9 50

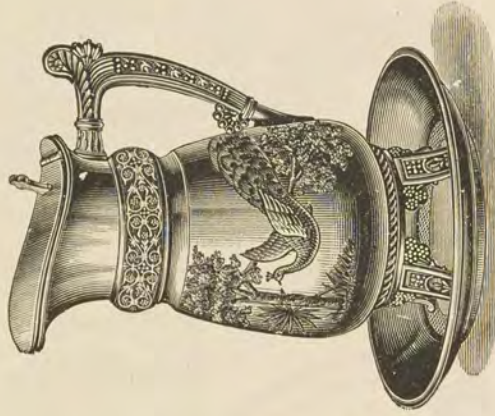

No. 1935. CHASED SYRUP [BATON], \$8 50

QUADURPLE SILVER PLATED WARE.

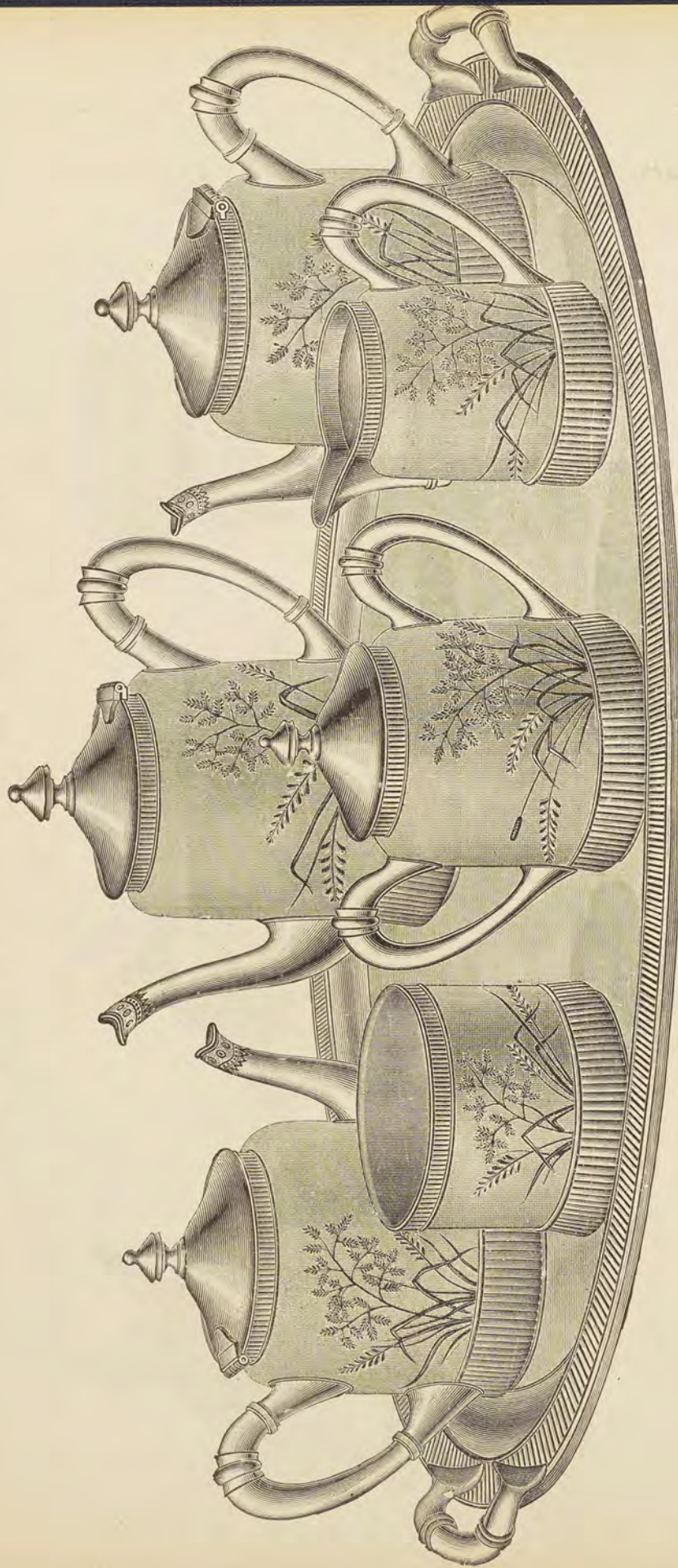

No. 1971.	TEA SET, Satin Engraved, Copper Bottom, 6 Pieces, as above	[BATTALION],	\$47 50
No. 1971P.	" " Plain Satin,	[BATTEN],	40 00
Engraved,	Coffee,		
Plain,	\$10 75		
	9 25		
	Tea Pot,		
	\$9 25		
	7 50		
	Water Pot,		
	\$8 25		
	6 75		
	Sugar,		
	\$6 00		
	5 00		
	Cream, Gilt,		
	\$7 00		
	6 00		
	Slop, Gilt,		
	\$6 25		
	5 50		
	Spoon, Gilt,		
	\$7 00		
	6 00		
	Waiter, 24 inches,		
			\$37 50

QUADRUPLE SILVER PLATED WARE.

Prices of Separate Pieces of Tea Set No. 1969 illustrated on Pages 24 and 25.

Coffee Pot, \$16 50	Water Pot, \$12 25	Urn.....\$37 00
Tea " 13 25	Sugar..... 8 50	Water, 26 inch, 60 00
	Cream, Gilt, \$9 25	
	Slop, " 8 25	



No. 1969. SPOON [BATTING], \$8 50
Satin Engraved, Gold Lined.

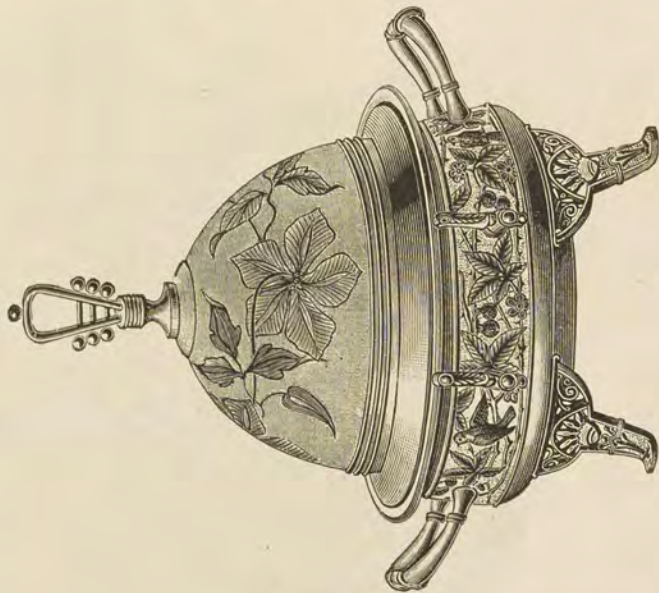

No. 1969. BUTTER [BATTLE], \$10 00
Satin Engraved.



No. 1969. SYRUP [BATTLEMENT], \$9 50
Satin Engraved.

QUADRUPLE SILVER PLATED WARE.

**No. 1969. SATIN HAND ENGRAVED**

For odd Pieces and Prices of

QUADRUPLE SILVER PLATED WARE.



TEA SET, 6 Pieces [BAYONET], \$68 00

Separate Pieces, see Page 23.

QUADRUPLE SILVER PLATED WARE

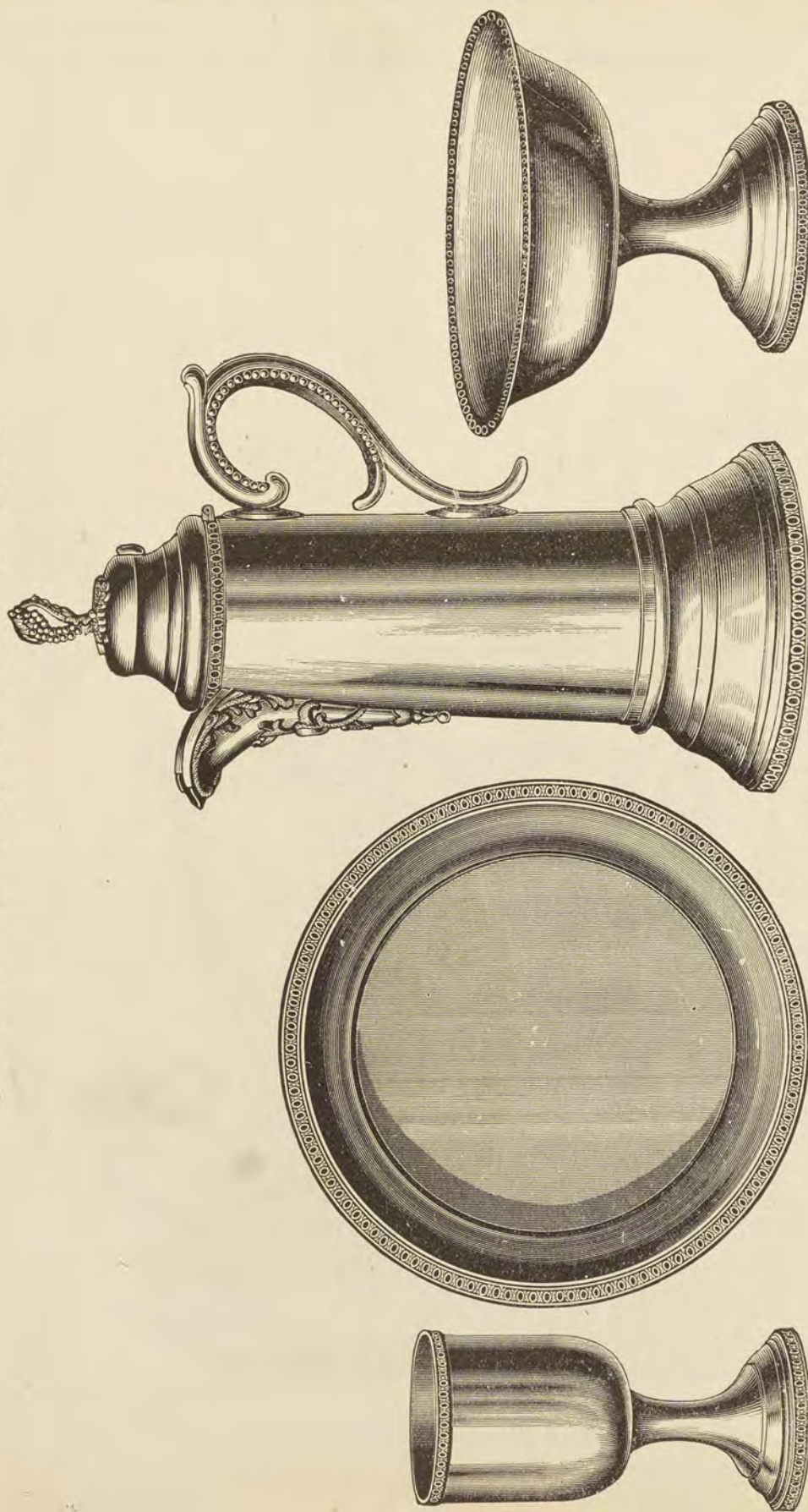

No. 12. COMMUNION SET OF 6 PIECES, FLAGON, BOWL, 2 PLATES, 2 GOBLETS [BAZAAR], \$32 25

Flagon, 2 quart [BEACH], \$10.50; Baptismal Bowl [BEACON], \$7.25; Plates [BEADSMAN], each, \$4.00; Goblets [BEADLE], each, \$3.25. With 1 quart Flagon, \$1.25 less.

QUADRUPLE SILVER PLATED WARE.

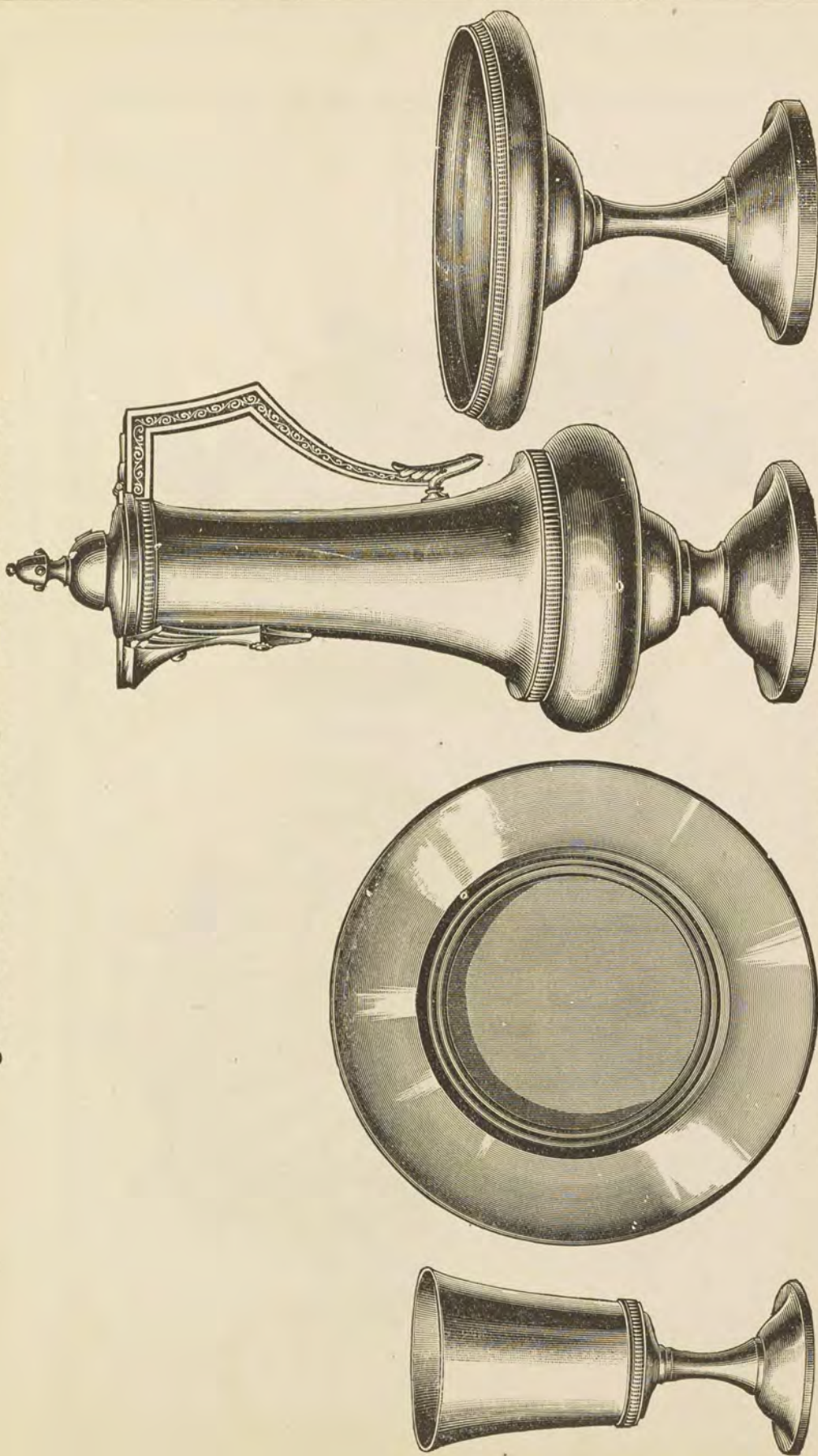

No. 16. COMMUNION SET OF 6 PIECES, FLAGON, BOWL, 2 PLATES, 2 GOBLETS [BEAMING], \$40 00
Flagon, 2 quart [BEAMY], \$14.00; Baptismal Bowl [BEAR], \$18.00; Plates [BEARABLE], each, \$5.00; Goblets [BEARER], each, \$4.00.

QUADRUPLE SILVER PLATED WARE.



No. 1592. NUT BOWL, Gold Lined [BEARISH], \$17 50

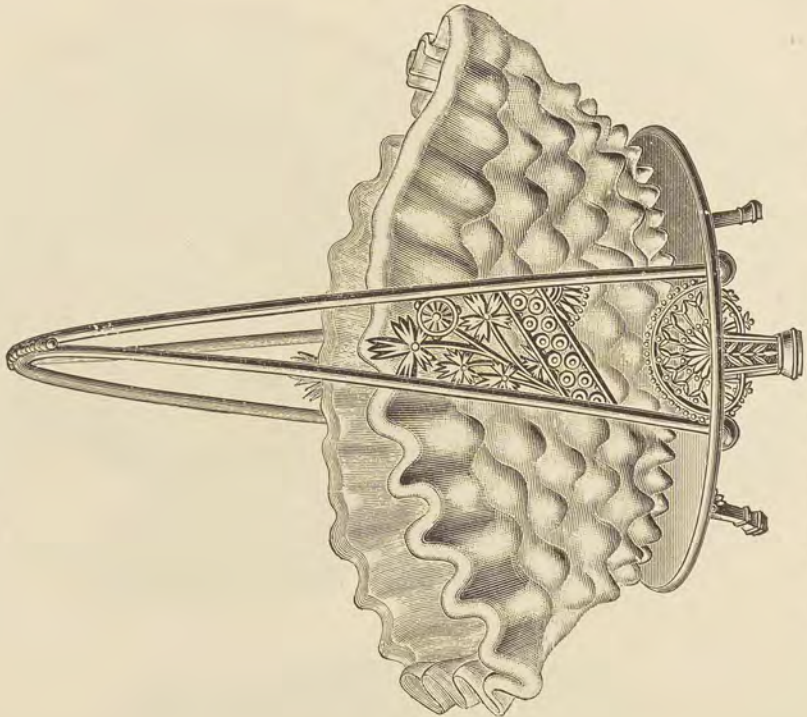

No. 1615. FRUIT OR BERRY [BEARING], \$13 50

QUADRUPLE SILVER PLATED WARE.

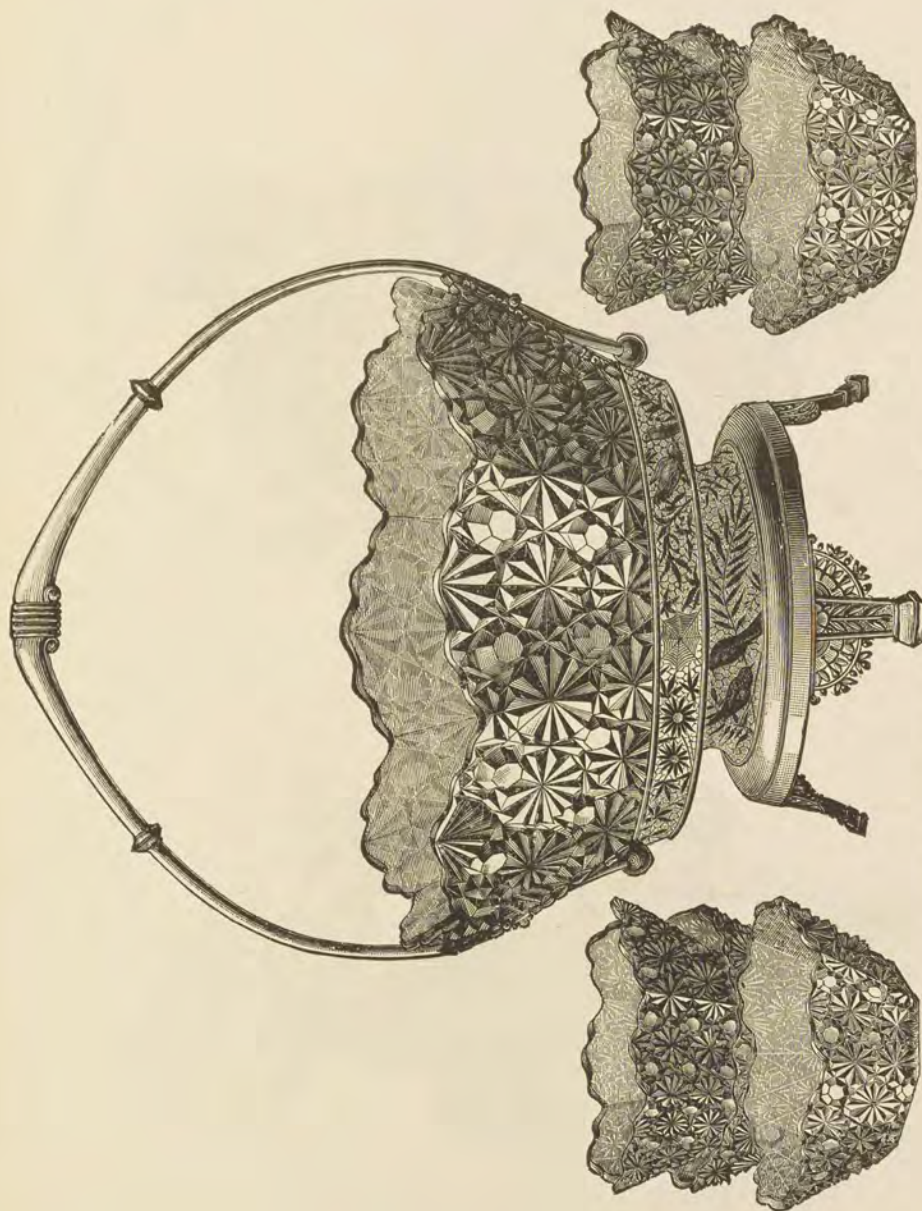

No. 268. FRUIT OR BERRY DISH, with 6 Individual Dishes [BEATEN], \$13 50
Assorted Colors.

QUADRUPLE SILVER PLATED WARE.

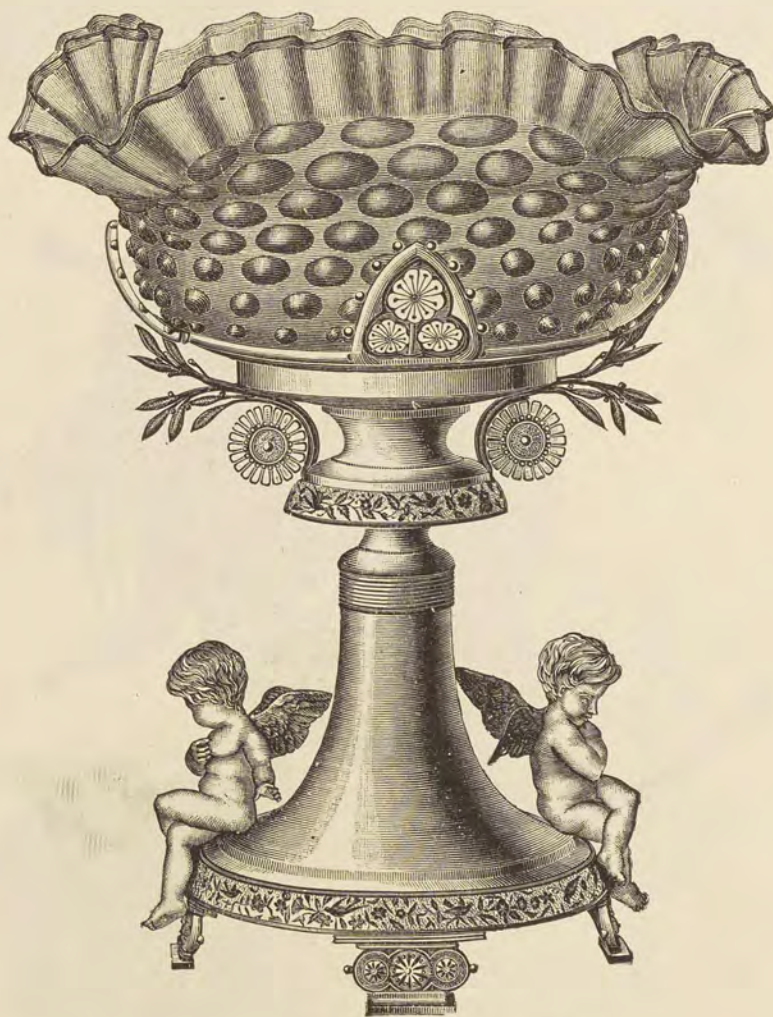

No. 1639. FRUIT DISH [BEATIFY], \$18 50

QUADRUPLE SILVER PLATED WARE.

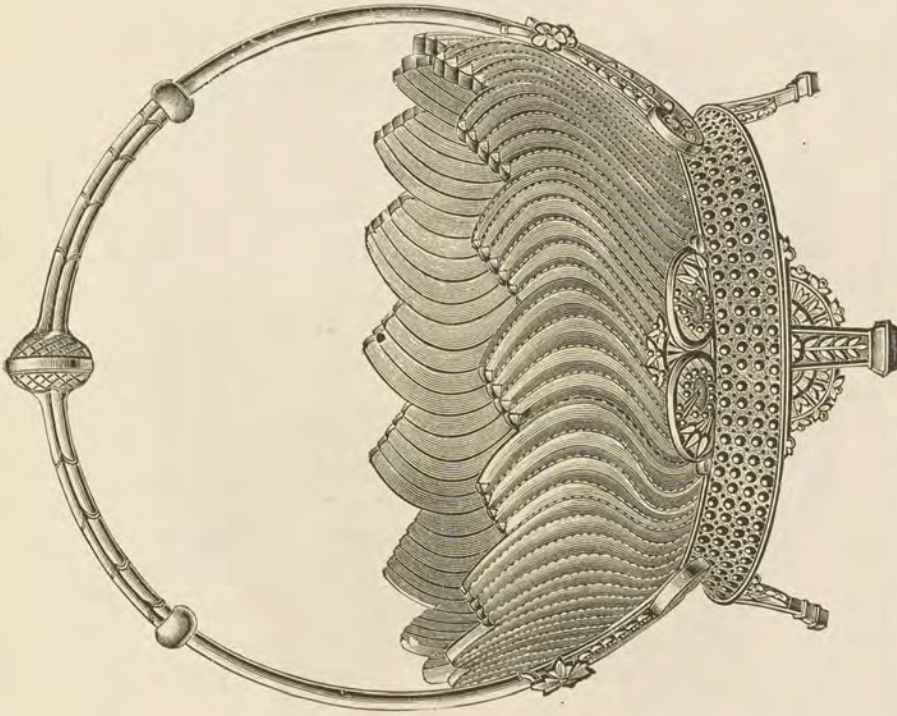

No. 271. FRUIT OR BERRY DISH [BEATING], \$10 50

Assorted Colors.

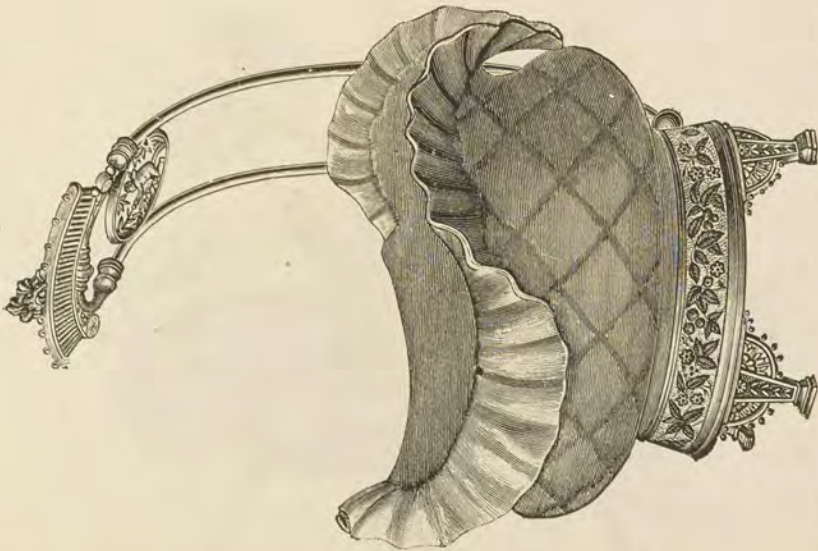

No. 1607. FRUIT OR BERRY DISH [BEATTITUDE], \$9 50

Ruby Glass.

QUADRUPLE SILVER PLATED WARE.

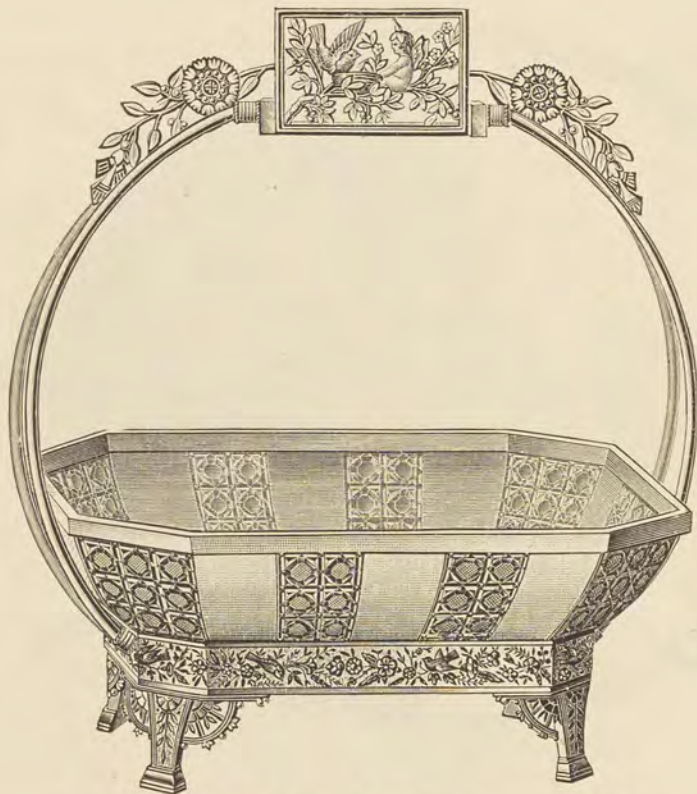

No. 258. FRUIT OR BERRY DISH [BEAUMONDE], \$4 25



No. 216. FRUIT DISH [BEAUTEOUS], \$6 50

QUADRUPLE SILVER PLATED WARE.

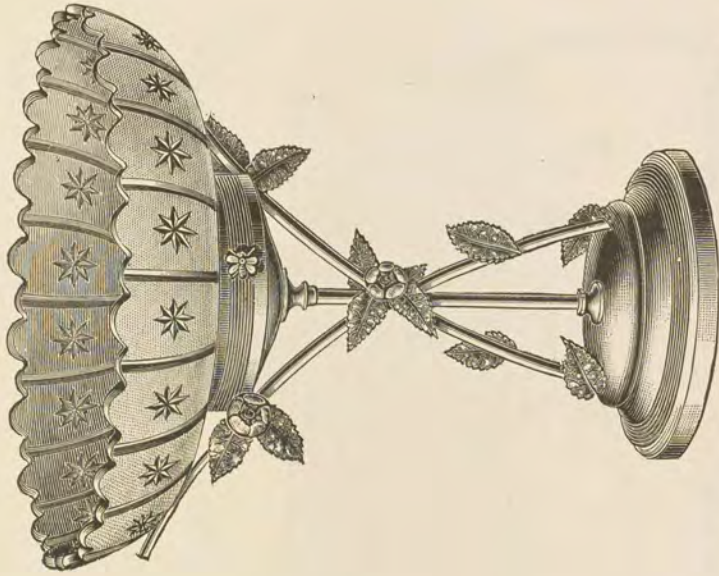

No. 211. FRUIT OR BERRY DISH [BEAUTIFUL], \$9 00

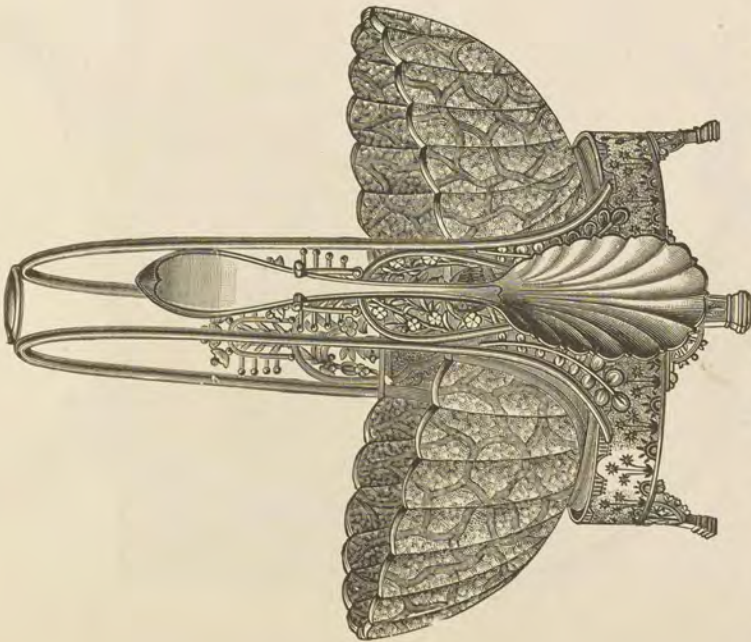

No. 256. FRUIT OR BERRY DISH, with Spoon [BECAME], \$6 50

QUADRUPLE SILVER PLATED WARE.

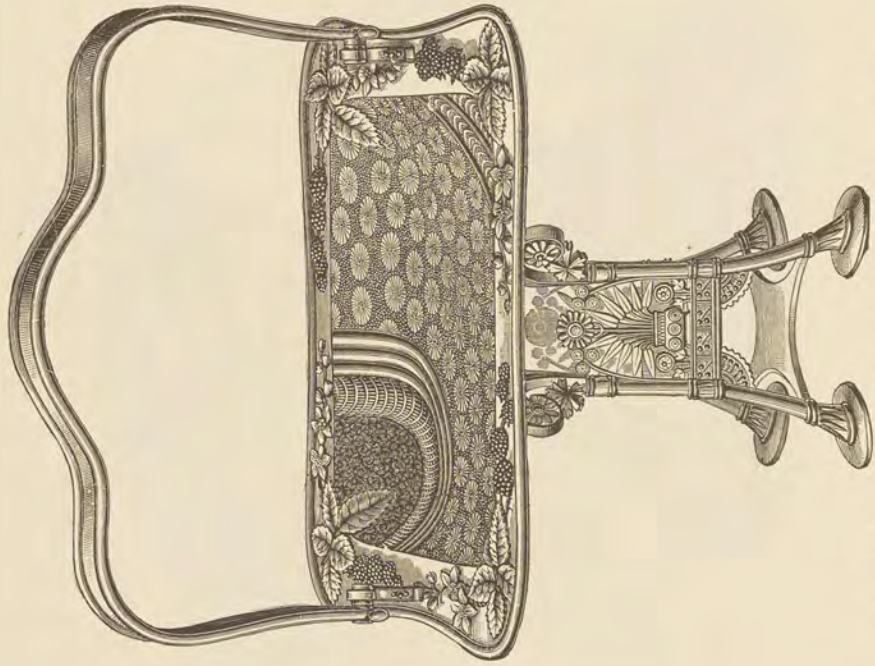

No. 1904. CAKE BASKET, Moorish [BEAUTY], \$16 00

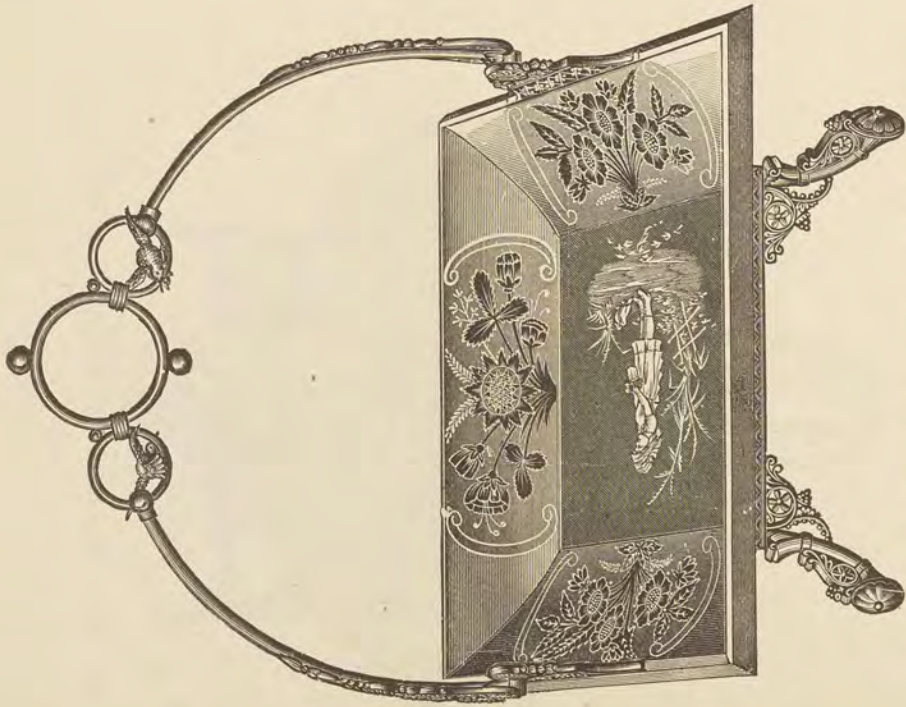

No. 1822. CAKE BASKET [BECCALM], \$15 50
Decorated Tile Center.

QUADRUPLE SILVER PLATED WARE.

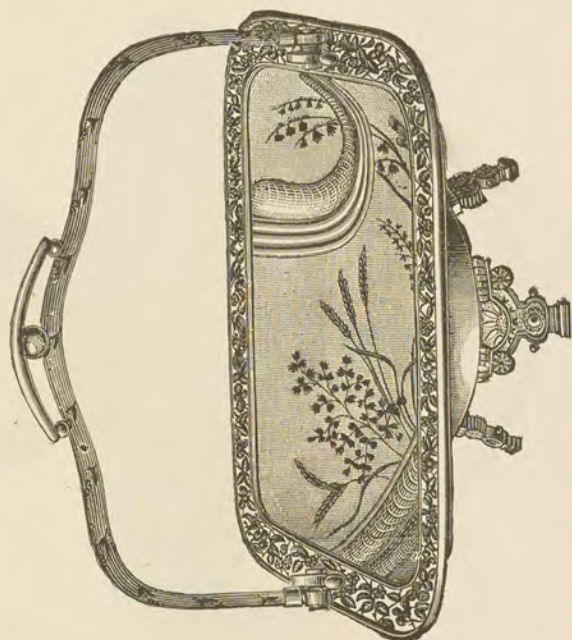

No. 1902. CAKE BASKET [BROOK], \$11 50
Satin Engraved.

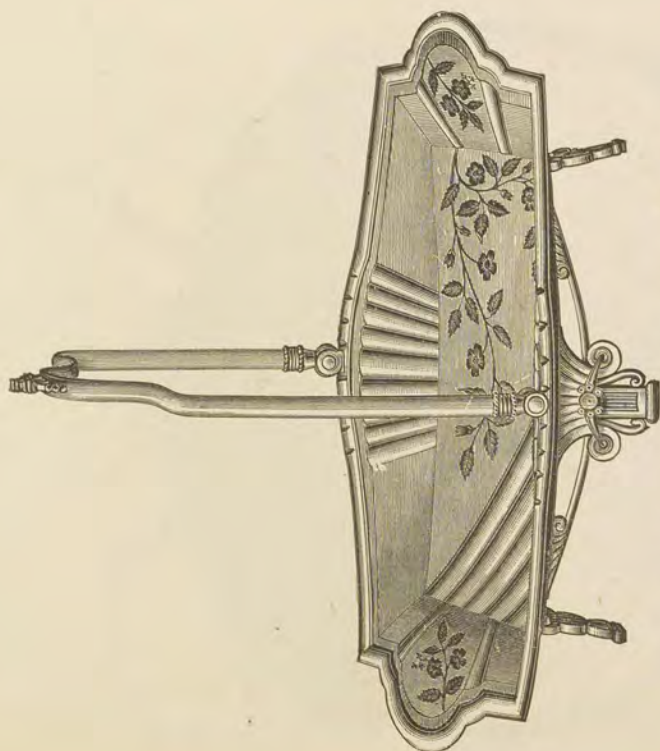

No. 1901. CAKE BASKET [BECHANCE], \$12 00
Satin Engraved.

QUADRUPLE SILVER PLATED WARE.

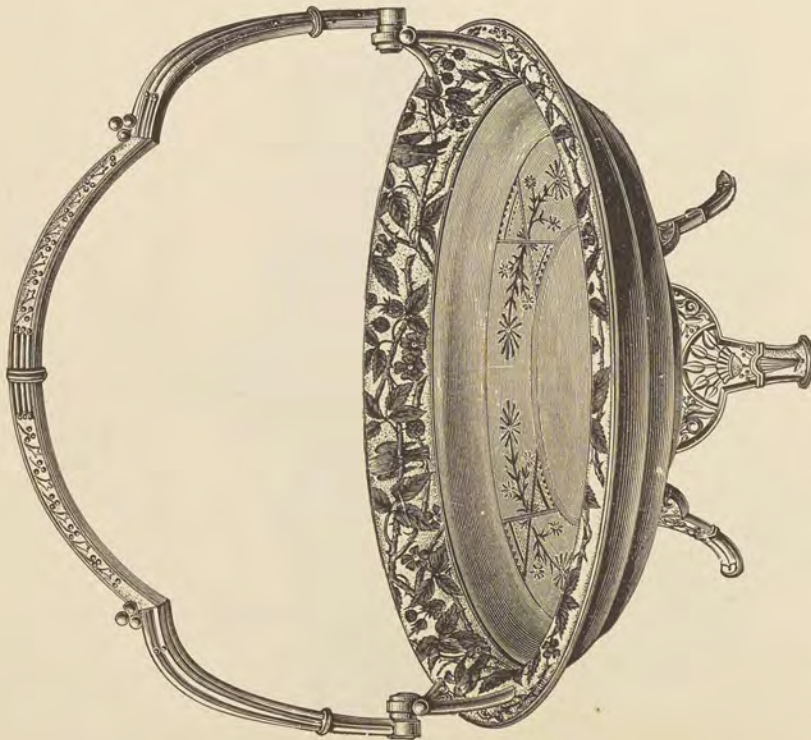

No. 1910. CAKE BASKET [BECKON]-----\$ 8 50
 No. 1910G. " " Gold Lined [BECKON], 10 50
 Satin Engraved.

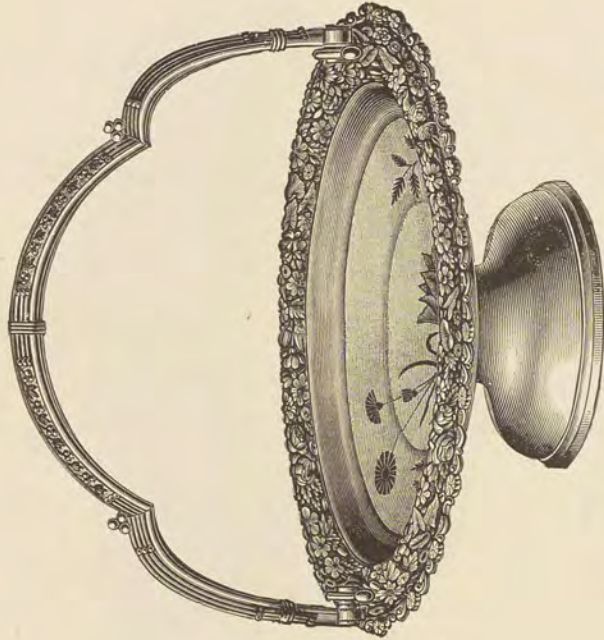

No. 1908. CAKE BASKET [BECOME]----- \$9 00
 No. 1908O. " " [BECOMING]-- 10 00
 Satin Engraved. No. 1908O Old Silver Border.

QUADRUPLE SILVER PLATED WARE.

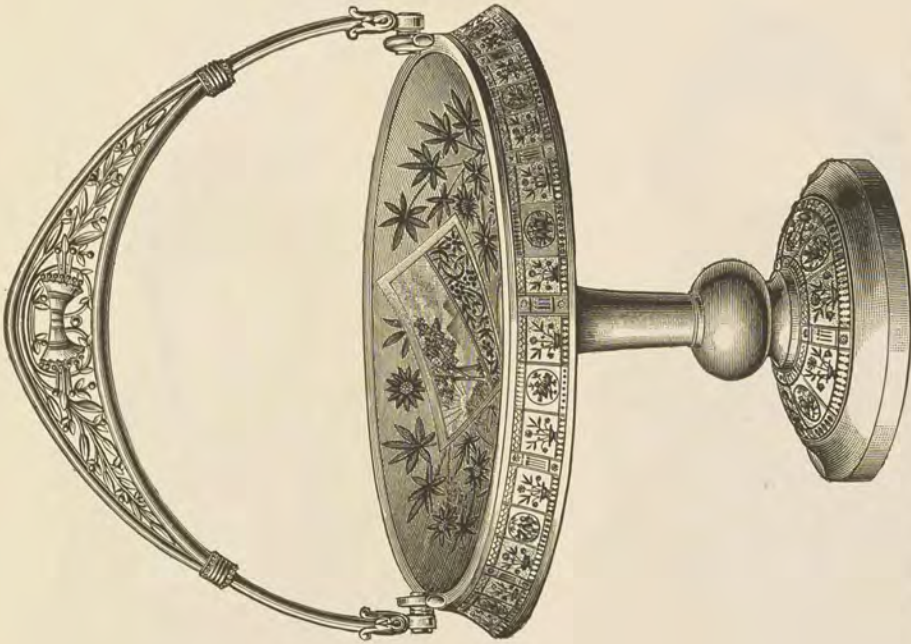

No. 1893. CHASED CAKE BASKET [BEDAZZLE], \$7 75

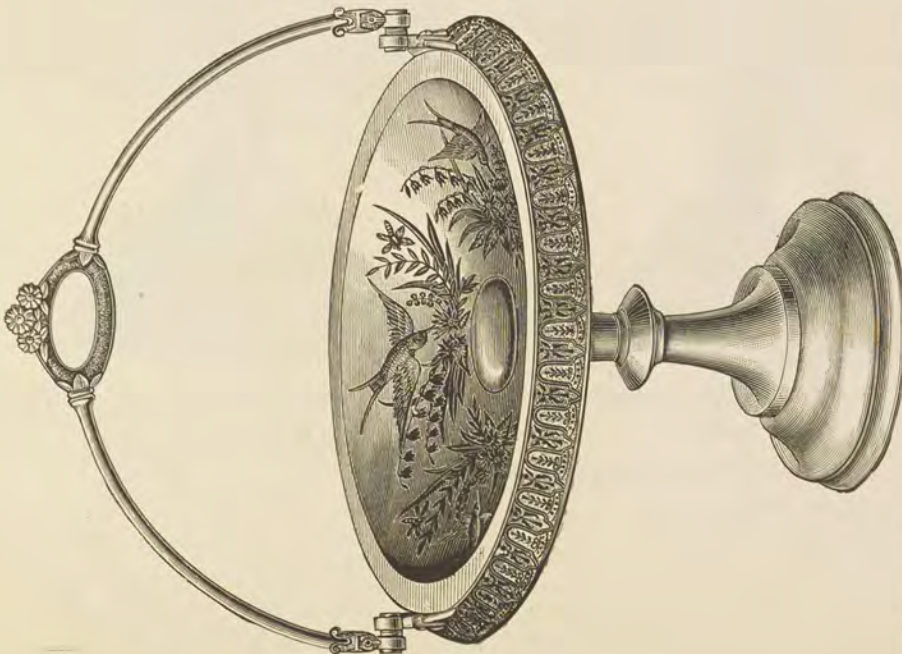

- No. 1633. CHASED CAKE BASKET [BEDABLE] \$5 50
 - No. 1633. Plain Cake Basket [BEDASH] 5 00
 - No. 1887. Chased Cake Basket [BEDAUB] 5 50
- No. 1887 same Style as 1633, on lower standard.*

QUADRUPLE SILVER PLATED WARE.

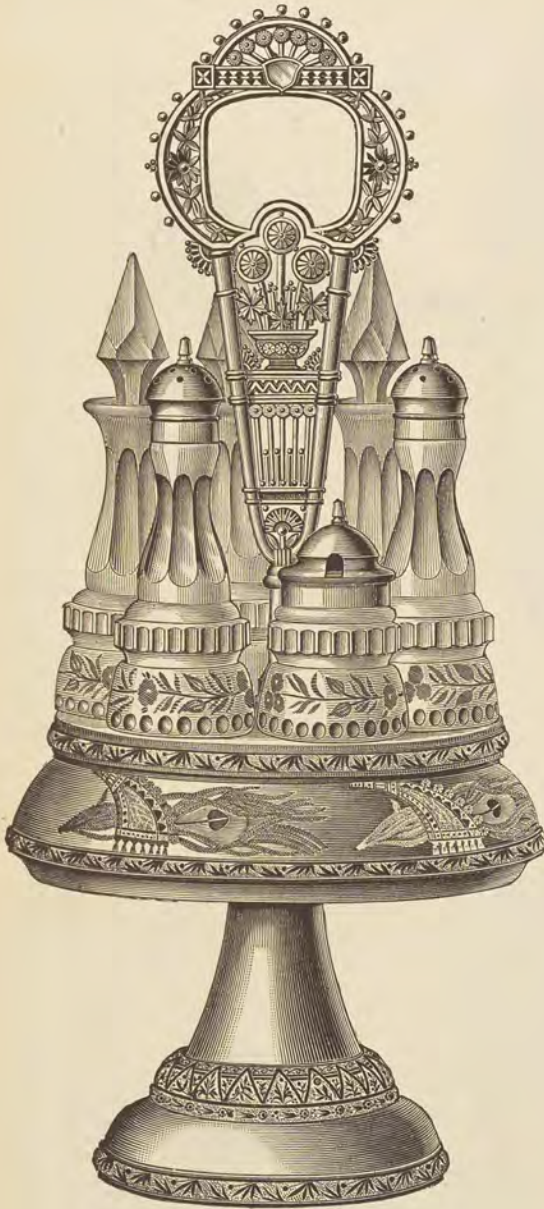

No. 2142 $\frac{1}{2}$. CHASED CASTER [BEDRAG].. \$11 75
6 No. 16 Bottles.

No. 2142 $\frac{1}{2}$ F. CHASED CASTER [BEDRENCH], \$11 00
5 No. 16 Bottles.

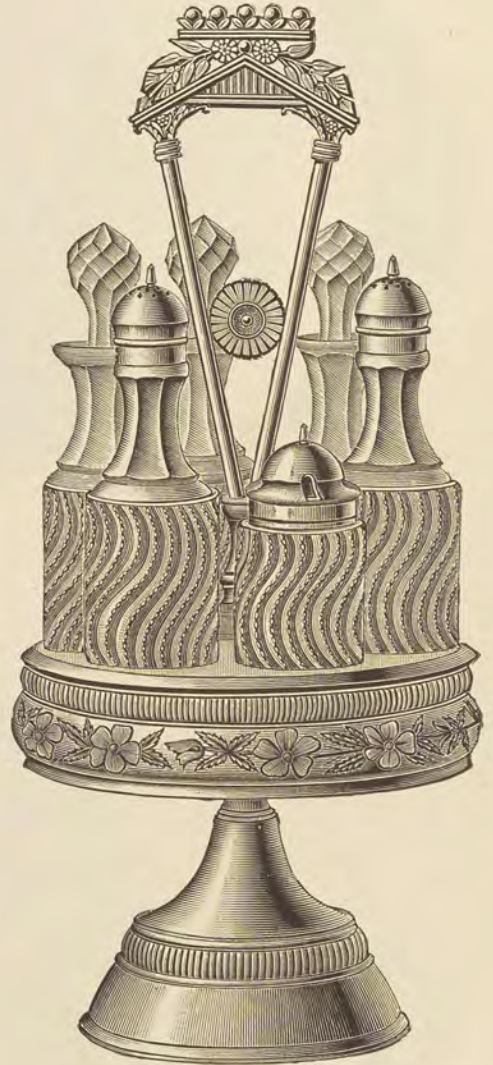

No. 2178. CHASED CASTER [BEDWARF], \$9 25
6 No. 24 Bottles.

QUADRUPLE SILVER PLATED WARE.



No. 69. CHASED CASTER [BEECH], \$6 25
Bell Handle. 5 No. 14 Bottles.



No. 2177. CHASED CASTER [BEECHEN], \$8 00
5 No. 24 Bottles.

QUADRUPLE SILVER PLATED WARE.



No. 2171. CHASED CASTER [BEEF], \$7 00
5 No. 22 Bottles.

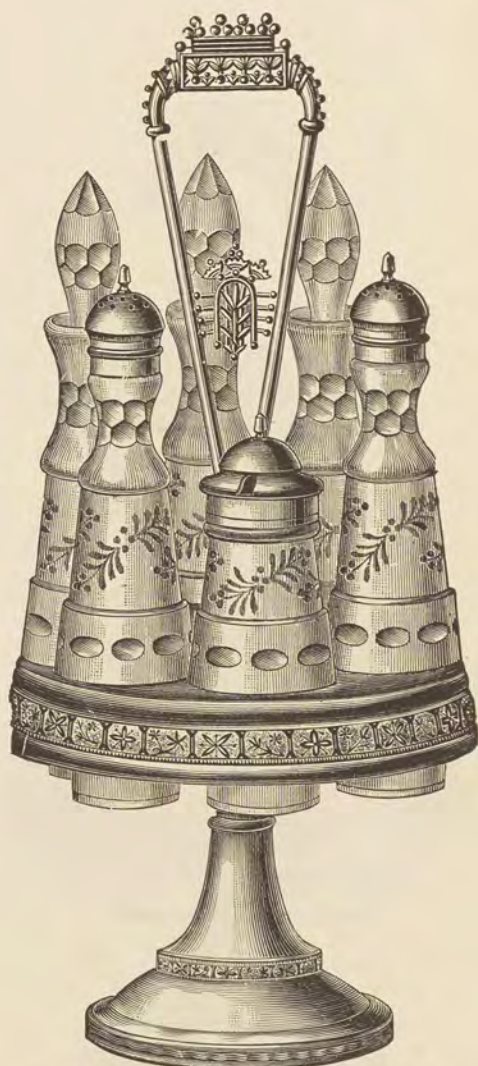

No. 60 $\frac{3}{4}$. CASTER [BEEFSTEAK], \$5 50
6 No. 14 Bottles.

No. 60 $\frac{3}{4}$ F. CASTER [BEEHIVE], \$5 00
5 No. 14 Bottles.

QUADRUPLE SILVER PLATED WARE.



No. 03002. CHASED CASTER [BEDECK], \$5 50
 No. 03002P. Plain Caster [BEDEW]----- 5 00
 5 Bottles.

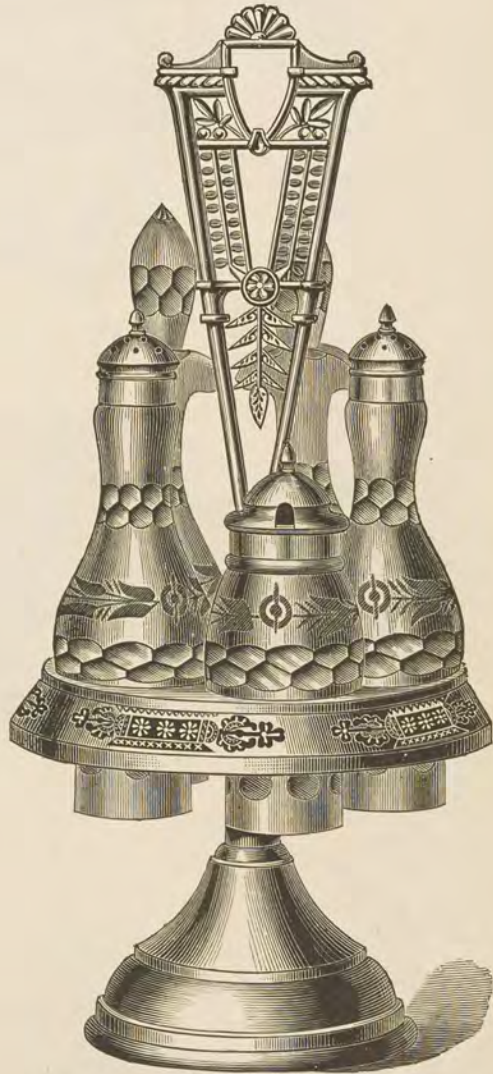

No. 3012½. CHASED CASTER [BEDIM], \$4 75
 No. 3012½P. Plain Caster [BEDLAM]-- 4 25
 5 Bottles.

QUADRUPLE SILVER PLATED WARE.

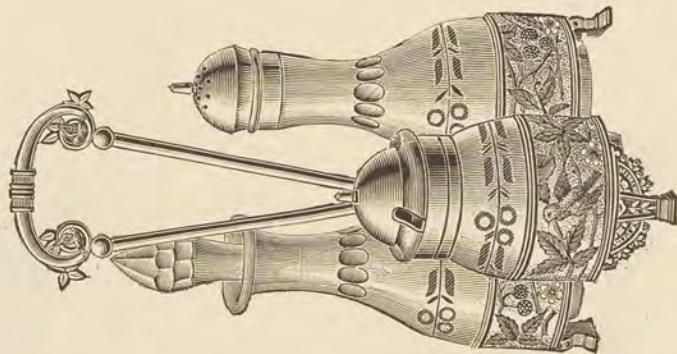

No. 332. CASTER [BEEVES], \$4 25
3 No. 145 Bottles.

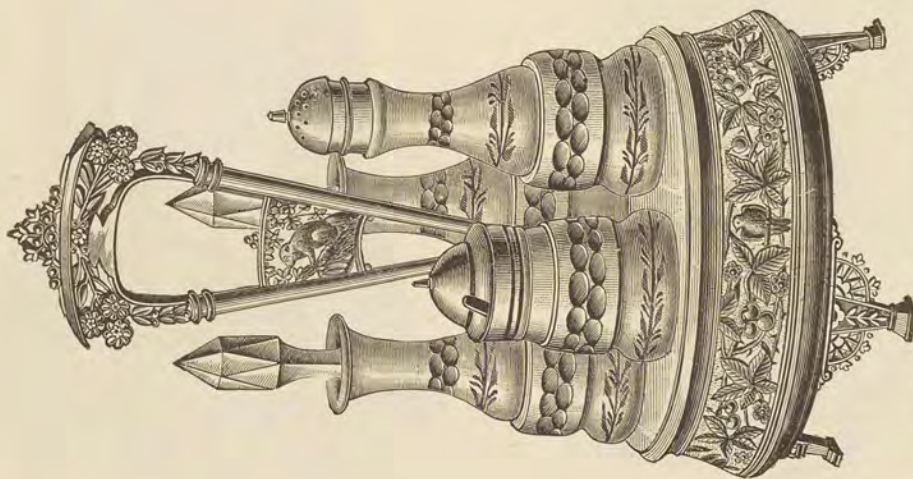

No. 324. CASTER [BEETLE], \$9 00
4 No. 11 Bottles.

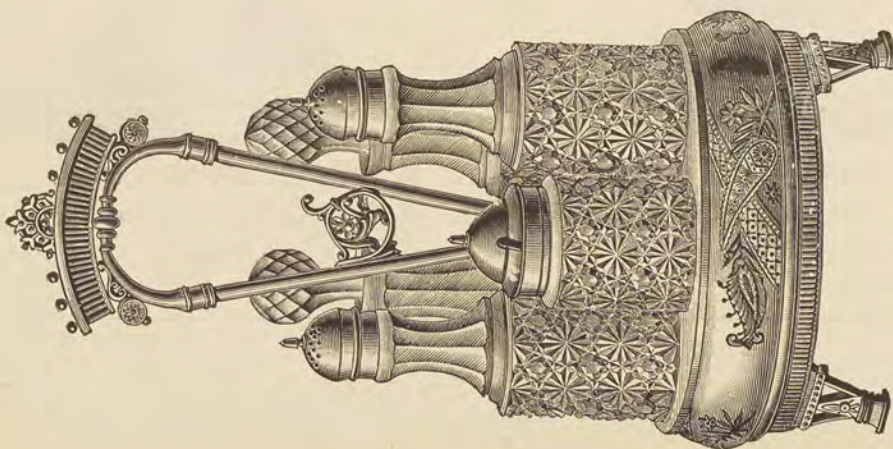

No. 327. CHASED CASTER [BEET], \$7 25
5 No. 23 Bottles.

QUADRUPLE SILVER PLATED WARE.

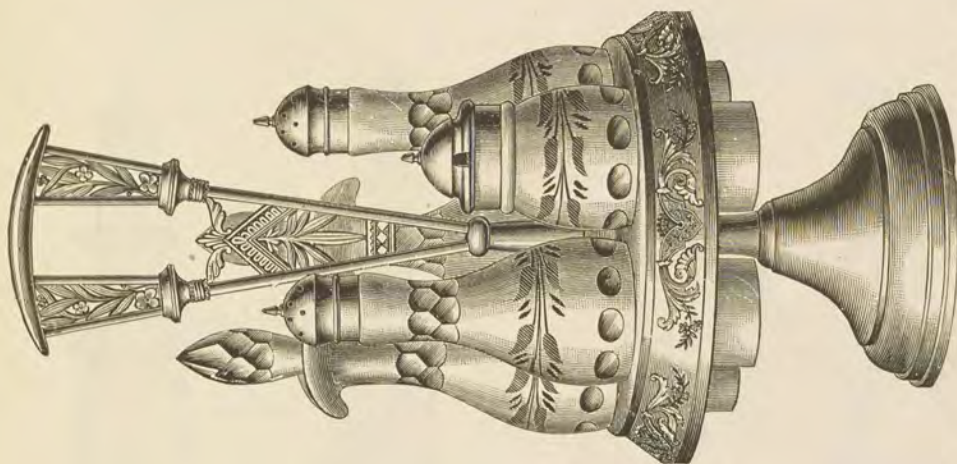

No. 69½. CHASED CASTER [BEFOOL], \$4 75
 No. 69½P. Plain Caster [BEFOOL]---- 4 25
 5 No. 14 Bottles.

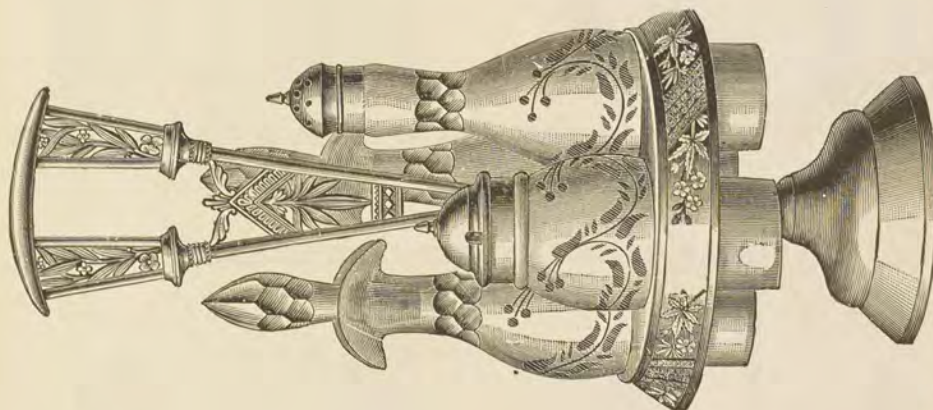

No. 68½. CHASED CASTER [BEFIT], \$4 25
 No. 68½P. Plain Caster [BEFITTING], 3 75
 4 No. 12 Bottles.

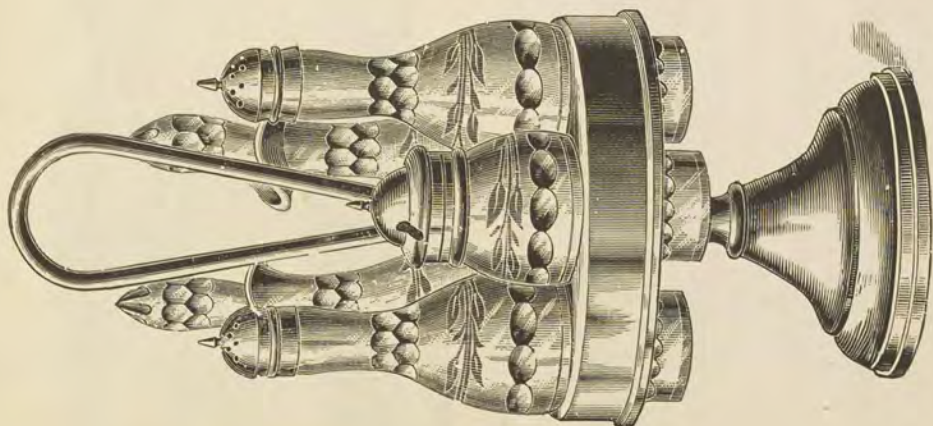

No. 50. PLAIN CASTER [BEFALL]--- \$4 50
 5 No. 2 Bottles.

QUADRUPLE SILVER PLATED WARE.



No. 2. Doz., \$4 50



No. 12. Doz., \$4 50



No. 14. Doz., \$4 50



No. 13. Doz., \$5 25

VINEGAR, PEPPER AND MUSTARD BOTTLES.



No. 16. Doz., \$8 50



No. 18. Doz., \$7 00



No. 21. Doz., \$6 00



No. 24. Doz., \$7 50

QUADRUPLE SILVER PLATED WARE.



No. 156. PICKLE CASTER [BEFRIEND], \$5 00
Cut Glass.



No. 229. PICKLE CASTER [BEFRINGE], \$6 00
Cut and Engraved Glass.



No. 231. PICKLE CASTER [BEGET], \$6 50
Decorated Glass.



No. 225. PICKLE CASTER [BEGGAR], \$10 00
Engraved Glass.

QUADRUPLE SILVER PLATED WARE.

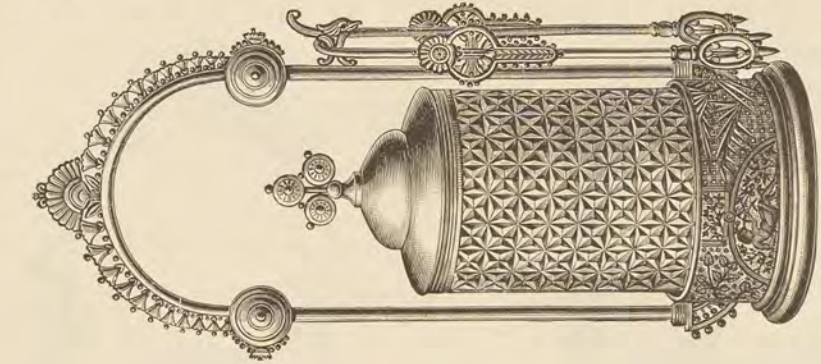

No. 204. PICKLE CASTER [BEGIRD], \$3 25

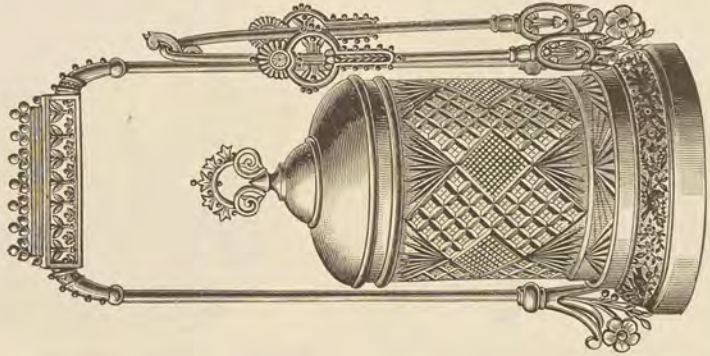

No. 203. PICKLE CASTER [BEGGING], \$3 00

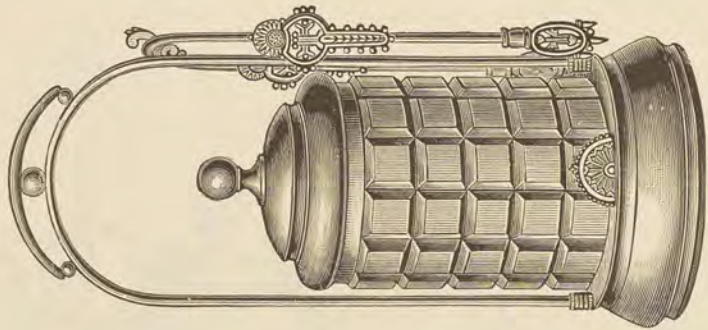

No. 211. PICKLE CASTER [BEGUILE], \$3 50

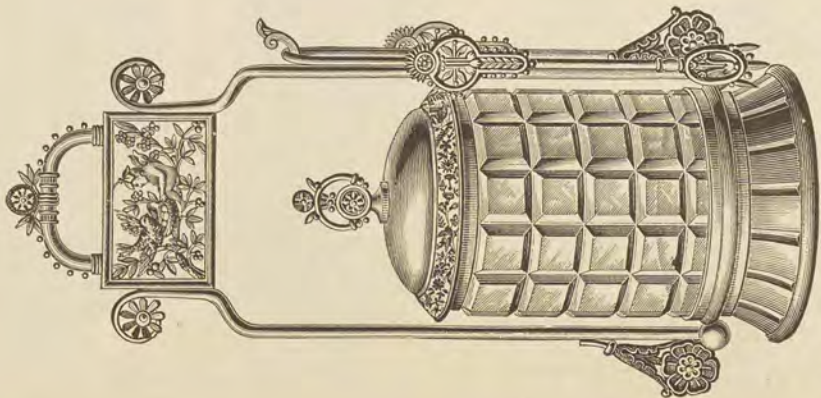

No. 220. PICKLE CASTER [BEGONE], \$3 25
No. 220A. Red Bottle [BEGRUDGE], 3 50

QUADRUPLE SILVER PLATED WARE.

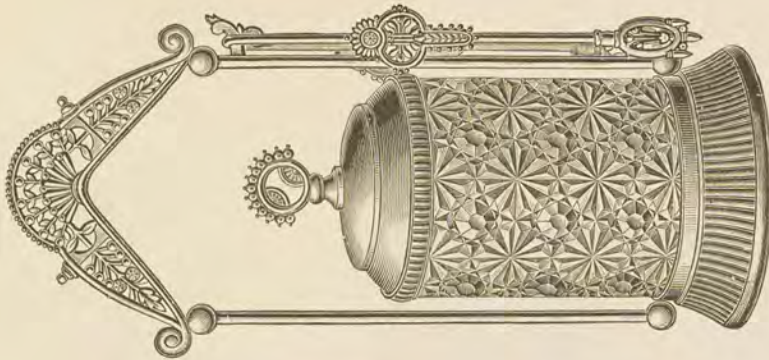

No. 219. PICKLE CASTER [BEHALF], \$3 00

No. 219A. Colored Bottle [BEHAVE], 3 00

219A in Blue, Red and Canary.

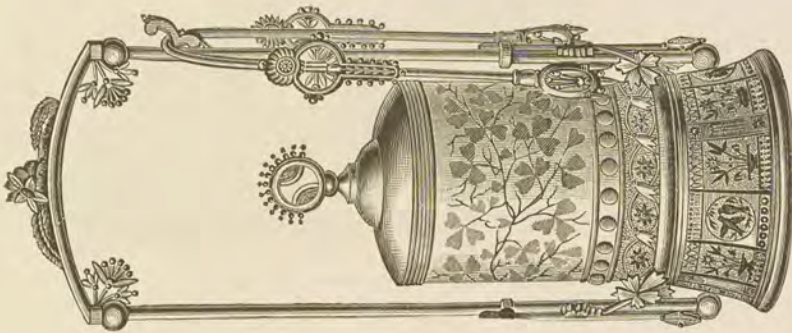

No. 206.

PICKLE CASTER [BEGUN], \$3 75

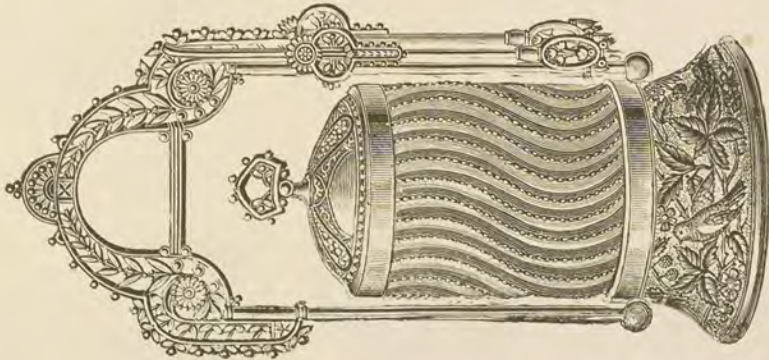

No. 230.

PICKLE CASTER [BEHEST], \$3 50

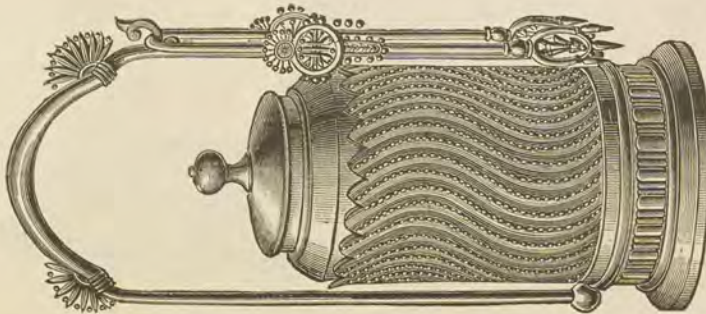

No. 233.

PICKLE CASTER [BEHEAD], \$3 50

QUADRUPLE SILVER PLATED WARE.

Illustrations Full Size.



No. 0236. NAPKIN RING [BEHAVIOR], \$2 25



No. 0237. NAPKIN RING [BEHEMOTH], \$2 25

QUADRUPLE SILVER PLATED WARE.

Illustrations Full Size.



No. 234. NAPKIN RING [BEHIND], \$1 50

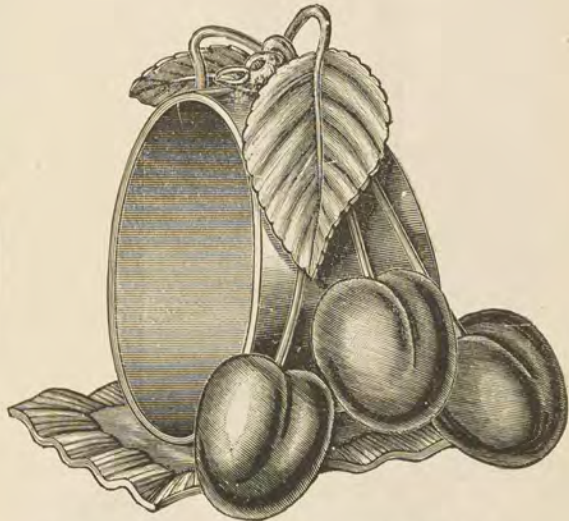

No. 130. NAPKIN RING [BEHOLD], \$2 00



No. 270. NAPKIN RING [BEHOLDEN], 83c.



No. 132. NAPKIN RING [BEHOOVE], \$2 00

QUADRUPLE SILVER PLATED WARE.

Illustrations Full Size.



No. 245. NAPKIN RING [BEING], \$1 50



No. 247. NAPKIN RING [BELIEVER], \$1 25



No. 168. NAPKIN RING [BELLIGERENT], \$1 33

QUADRUPLE SILVER PLATED WARE.

Illustrations Full Size.

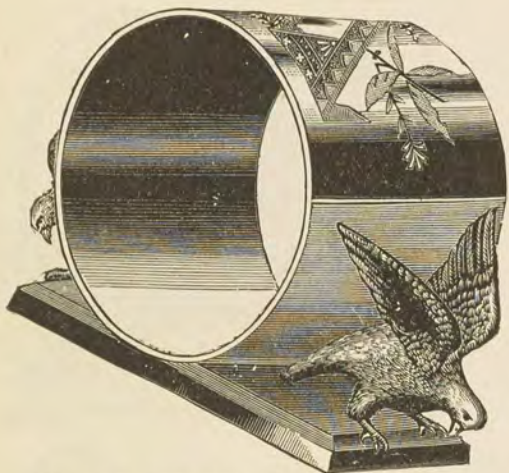

No. 146. NAPKIN RING [BELLMAN], \$1 00



No. 0253. Per Dozen [BELLOW], \$7 50
Hand Engraved, Satin Finish.



No. 262. Per Dozen [BELONG], \$8 00
Hand Engraved, Satin Finish.



No. 271. Per Dozen [BELOVED], \$5 50
Hand Engraved, Satin Finish.



No. 264. Per Dozen [BEMIRE], \$3 75



No. 265. Per Dozen [BEMOAN], \$4 00
Chased.

QUADRUPLE SILVER PLATED WARE.

Illustrations Full Size.



No. 0243. NAPKIN RING [BENCH], \$1 25



No. 266. NAPKIN RING [BENCHER], 88c.

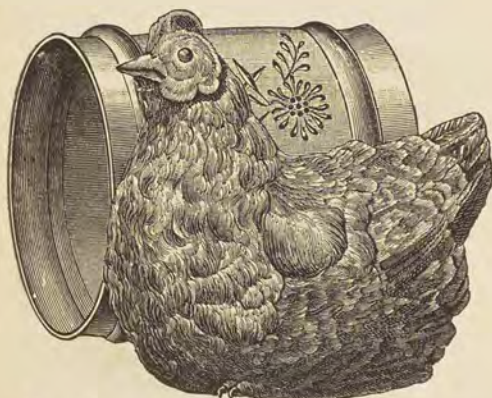

No. 267. NAPKIN RING [BEND], \$1 13



No. 268. NAPKIN RING [BENEATH], \$1 13



No. 0248. NAPKIN RING [BENEFICE], \$2 00
XX Gilt. Gold Plated Leaves.



No. 0249. NAPKIN RING [BENEFIT], \$2 00
XX Gilt. Gold Plated Leaves.

QUADRUPLE SILVER PLATED WARE.

Illustrations Full Size.

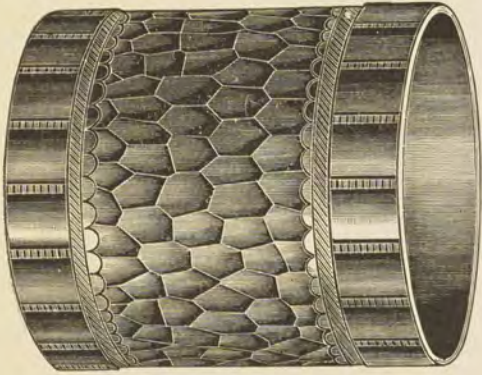

No. 124. Per Dozen [BENIGHT], \$12 00
Hammered.



No. 255. Per Dozen [BENIGN], \$9 00



No. 260. Per Dozen [BENISON], \$8 00



No. 259. Per Dozen [BENUMB], \$8 50



No. 216. CHASED XX GOLD INLAID NAPKIN RINGS, 6 Patterns in Box [BENZOIN], Per Doz., \$15 00



QUADRUPLE SILVER PLATED WARE.

NAPKIN RINGS.

Illustrations Full Size.

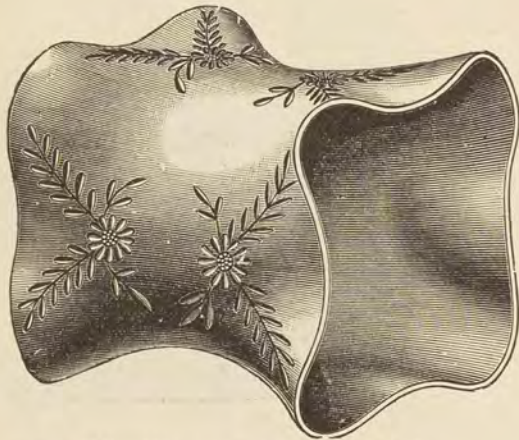

No. 236. [BEQUEATH] Dozen, \$10 50

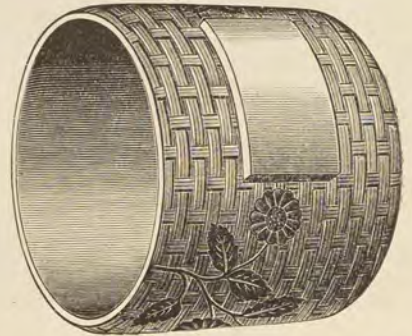

No. 224. [BEQUEST] Dozen, \$7 50
 No. 224. Gold Lined [BERATE] " 10 50

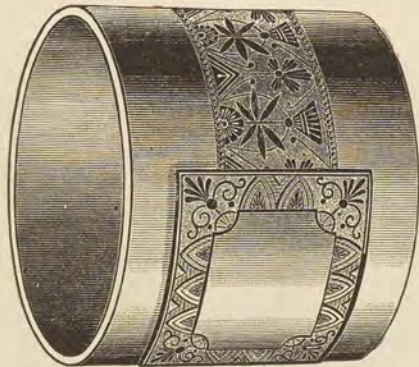

No. 237. [BEREAVE] Dozen, \$9 00

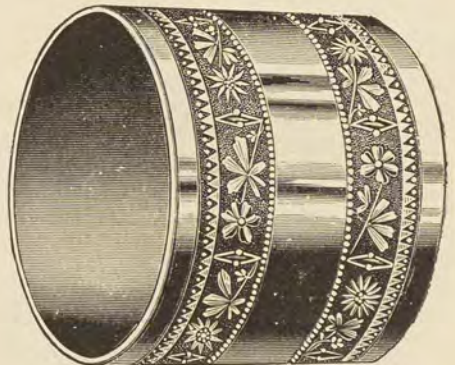

No. 179A. [BEREFT] Dozen, \$7 50

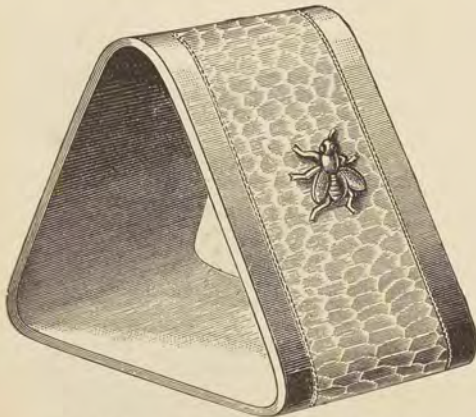

No. 241. [BERHYME] Dozen, \$12 00
 Hammered and Applied.

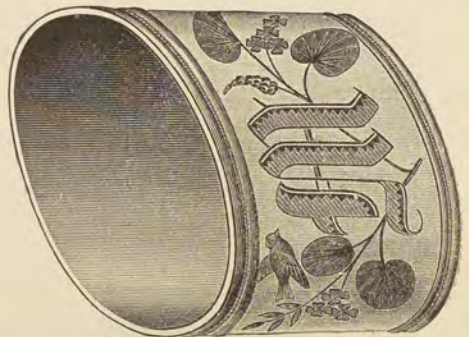

No. 257. [BERTH] Dozen, \$15 00
 All the letters.

QUADRUPLE SILVER PLATED WARE.

Illustrations Full Size.



No. 169. CUP, SATIN HAND ENGRAVED, Gold Lined [BESEECH], \$3 75



No. 159. CUP, EMBOSSED Gold Lined [BESEEM], \$2 75

QUADRUPLE SILVER PLATED WARE.

Illustrations Half Size.



No. 870. CHASED CUP [BESET], \$3 25
Gold Lined.



No. 176. CHASED CUP [BESHREW], \$3 00
No. 176G. " Gilt [BESIDE], 3 50



No. 168. CUP, Embossed [BESIEGE], \$3 75
Gold Lined.



No. 125. CUP, Chased [BESMEAR], \$3 00



No. 814. CUP, Chased Gilt [BESOUR], \$2 50
No. 814P. " Plain " [BESOUGHT], 2 00



No. 140. CHASED, Gold Lined [BESTIAL], \$3 00
No. 140. PLAIN " " [BESTIRL. 2 50

QUADRUPLE SILVER PLATED WARE.

Illustrations Half Size.

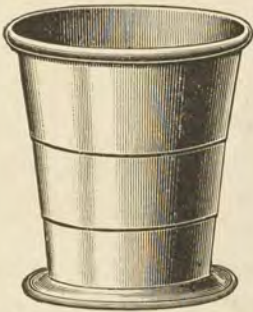

CLOSED.



No. 2. COLLAPSION CUP [BESTOW], \$1 55

No. 4. COLLAPSION CUP [BESPEAK], \$2 00

DOUBLE SILVER PLATED CUPS.



No. 5. GOLD LINED CUP [BESTRIDE], \$1 25



No. 9. GOLD LINED CUP [BETAKE], \$1 50



No. 7. GOLD LINED CUP [BETHL], \$1 25



No. 6. GOLD LINED CUP [BETHEL], \$1 00

QUADRUPLE SILVER PLATED WARE.

Illustrations Half Size.



No. 9. MUSTACHE CUP, Hand Engraved, Gold Lined [BETHINK], \$8 50



No. 337M. MUSTACHE CUP AND SAUCER, Satin Engraved, Gold Lined [BETIDE], \$5 75

No. 337. CUP AND SAUCER, Satin Engraved, Gold Lined [BETIMES], 5 00

QUADRUPLE SILVER PLATED WARE.



No. 4978. CHASED REVOLVING BUTTER DISH [BETOKEN], \$9 75



No. 5012. ENGRAVED REVOLVING BUTTER DISH [BETRAY], \$12 50
with Patent Glass Drainer.

QUADRUPLE SILVER PLATED WARE.



No. 5008. BUTTER DISH, Chased [BETROTH],
\$7 75



No. 474. BUTTER DISH, Chased [BETTOR],
\$6 25



No. 4998. BUTTER DISH, Chased [BETTY],
\$6 00



No. 5004. BUTTER DISH, Engraved [BETWIXT],
\$7 75

QUADRUPLE SILVER PLATED WARE.



No. 5009. BUTTER DISH, Chased [BEVEL], \$9 00
With Crystal Drainer.



No. 4943. CHASED BUTTER [BEVY], \$5 50



No. 4986. BUTTER DISH, Plain [BEWAIL], \$5 50
Large Receptacle for Butter.



No. 53. PLAIN BUTTER [BEWITCH], \$4 00
No. 53. CHASED BUTTER [BEYOND], 5 00



No. 435 1/2. CHASED BUTTER [BIAS], \$4 25
No. 435 1/2. PLAIN BUTTER [BIASED], 3 75

QUADRUPLE SILVER PLATED WARE.



No. 1420. SUGAR, SATIN SHIELD [BIB], \$5 50



No. 1420. CREAM [BIBBER], \$4 75



No. 1420. SPOON [BIBLIST], \$5 50

No. 1420. DESSERT SET, ABOVE THREE PIECES [BIBULOUS], \$15 75

QUADRUPLE SILVER PLATED WARE.

HOTEL WARE.



No. 180. SUGAR.....[BICKER], \$4 25
No. 180. PATENT SYRUP [BIDDER], 4 50



No. 180. CREAM [BIDDING], \$3 75
No. 180. SPOON [BIDE], 3 75



No. 109. SUGAR [BIER], \$7 00



No. 109. CREAM [BIFID], \$6 25
With Cover.



No. 109. SPOON [BIFOLD], \$5 25



No. 89. CREAM, with Cover [BIFORM], \$6 25

QUADRUPLE SILVER PLATED WARE.

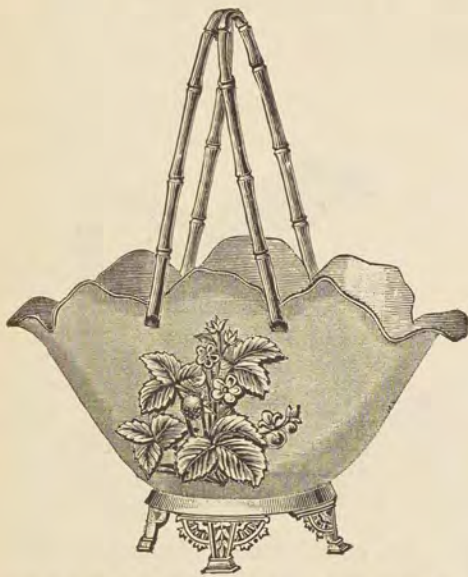

No. 1442. **DOUBLE SPOON** [BIGAMY], \$7 50
Satin Gilt, Applied Ornaments.



No. 1415. **SPOON, Plain** [BIGGIN], \$4 50



No. 1438. **SPOON** [BIGHT], \$5 00
Satin Engraved.



No. 1440. **SPOON** [BIGNESS], \$5 25
Satin Chased, Gold Lined.



No. 1484. **SPOON** [BIGOT], \$4 50
Satin Engraved.



No. 1380. **PLAIN SPOON** [BIGOTTED], \$3 00

QUADRUPLE SILVER PLATED WARE.



No. 1964. SYRUP [BLOU], \$8 25
Hand Engraved.



No. 31. CHASED SYRUP [BILBO], \$7 00



No. 184.
PATENT SYRUP, \$5 00
[BILGE] Lily Border



No. 59.
CHASED SYRUP, \$7 25
[BILLET].



No. 187.
PATENT SYRUP, \$4 50
[BINATE].

QUADRUPLE SILVER PLATED WARE.

TOOTH PICK HOLDERS.



No. 1. **PLAIN** [BILLION], \$1 13
 No. 2. **GILT** [BILLIARD], 2 00

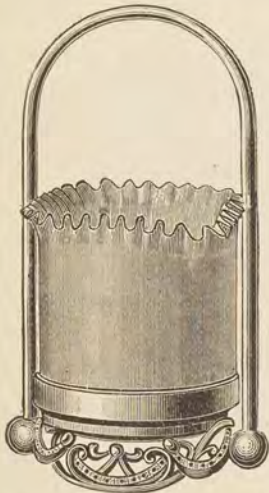

No. 32. [BILLIARDS], \$2 75
 Fancy Glass.



No. 23. [BIN], \$3 25
 Silver and Gold.



No. 22. [BILLOW], \$3 00
 Gilt.



No. 63. **CELERY** [BIND], \$8 50

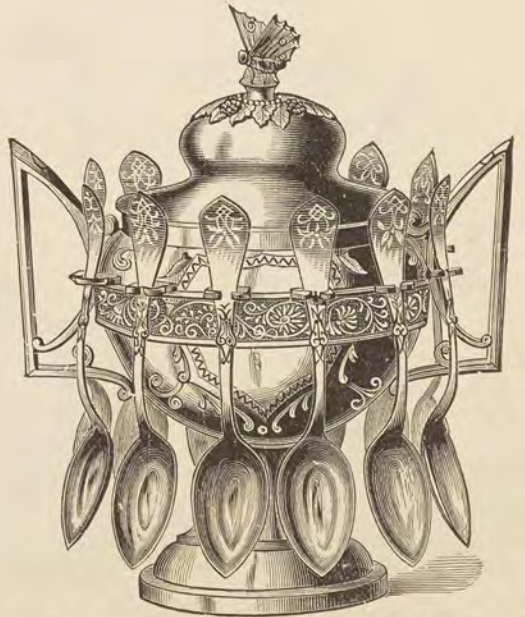

No. 70. **SUGAR AND SPOON HOLDER**, \$6 50
 Price is without Spoons. [BINDER.]

QUADRUPLE SILVER PLATED WARE.

Illustrations Full Size.

SALTS OR PEPPERS.



No. 04. [BINDING], \$1 25
On Nickel Silver Base.



No. 72. GIRL [BIPED], \$2 25

Illustrations Half Size.



No. 261. Per Doz., \$5 00

[BINNACLE.]



No. 265. Per Doz., \$6 00

Decorated Ruby Glass.
[BIOLOGY.]



No. 268. Per Doz., \$4 75

Decorated Glass.
[BIRCH.]



No. 334. Per Doz., \$12 00

Cut Glass.
[BIRDSEYE.]

QUADRUPLE SILVER PLATED WARE.

Illustrations Half Size.



No. 36. INDIVIDUAL CASTER [BIRTHDAY], \$4 50



No. 21. INDIVIDUAL CASTER [BIRTHPLACE], \$4 75
Salt, Pepper, Butter Plate and Napkin Ring.



No. 57. NAPKIN RING AND PEPPER [BISSET], \$3 50



No. 60. SALT AND PEPPER [BISHOP], \$2 75

QUADRUPLE SILVER PLATED WARE.

Illustrations Full Size.

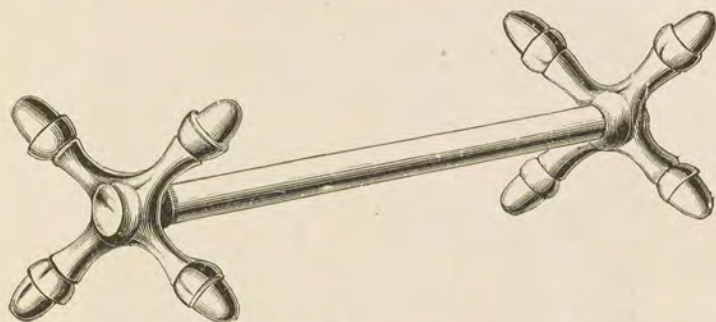

No. 2. KNIFE REST [BISMUTH], Dozen, \$7 50

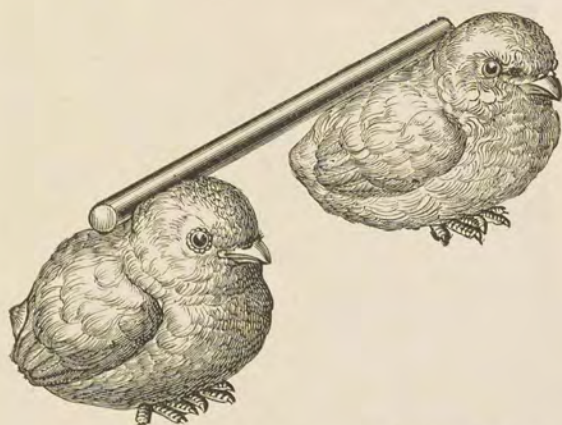

No. 30. KNIFE REST [BISTER], Dozen, \$9 00



No. 27. KNIFE REST [BITER], Dozen, \$12 00

QUADRUPLE SILVER PLATED WARE.



No. 216. SCHOOL SET [BITTEN], \$11 50
Knife, Fork, Spoon, Napkin Ring, Gold Lined Cup.

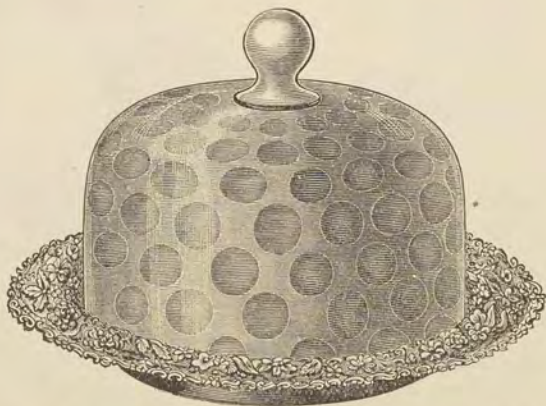

No. 7. CHEESE DISH, Ruby Glass [BITUMEN], \$8 50

QUADRUPLE SILVER PLATED WARE.



No. 10. PUFF BOX [BIVALVE], \$6 50
Moorish Old Silver.



No. 12. MATCH SAFE [BIZARRE], \$3 75
Old Silver. Illustration Half Size.



No. 15. PAPER KNIFE, Satin Engraved, Old Silver [BLAB], \$2 25
Illustration Half Size.

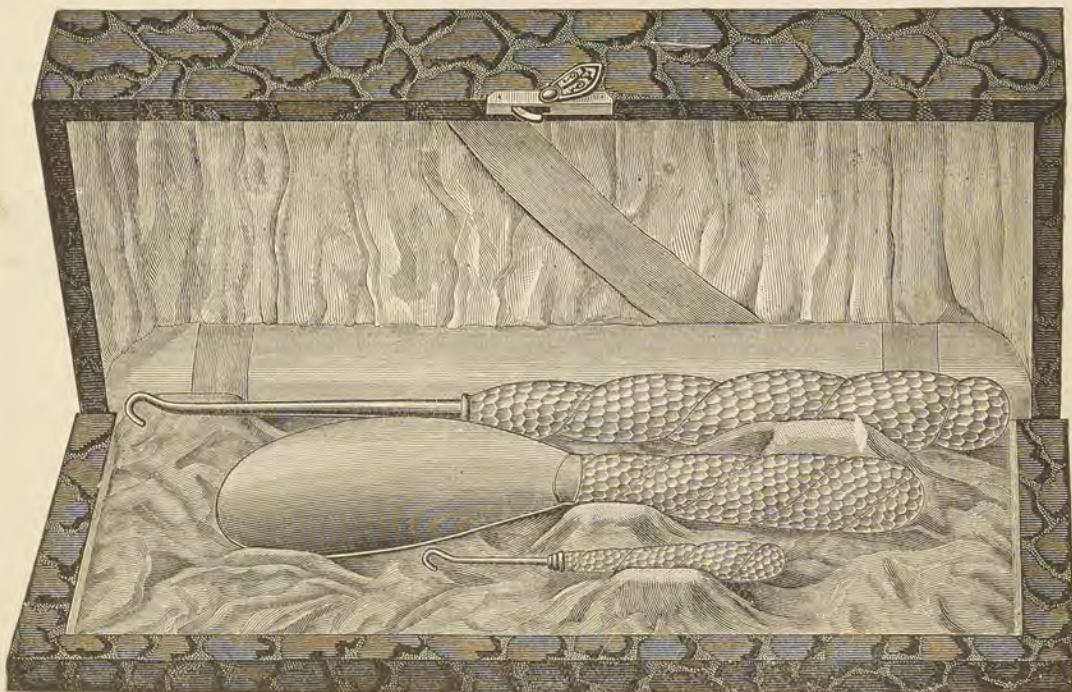

No. 200. COMBINATION, SHOE HORN, BUTTON HOOK, GLOVE BUTTONER [BLACKBALL], \$11 50
Hammered Old Silver in Fine Case.

QUADRUPLE SILVER PLATED WARE.



No. 223. CARD RECEIVER, Chased [BLACKEN], \$6 50
Non-tarnishable.



No. 209. CARD RECEIVER [BLACKSMITH], \$4 50
Chased, Old Silver, Non-tarnishable.

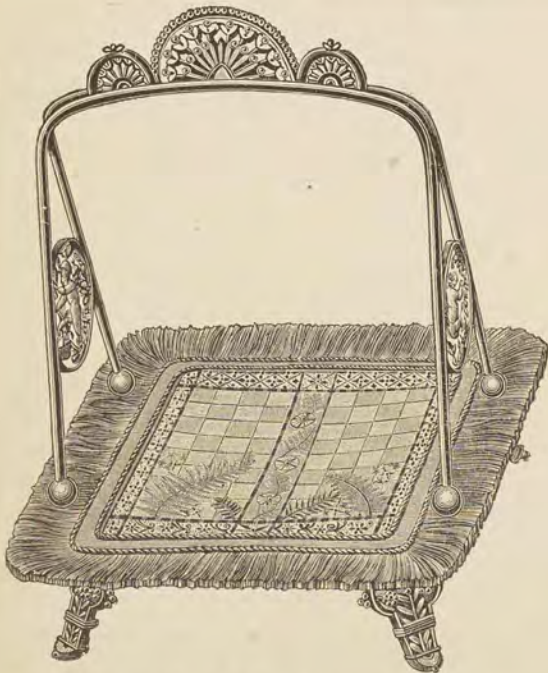

No. 224. CARD RECEIVER [BLADED], \$8 50
Old Silver, Non-tarnishable.
Gold Inlaid, \$2.00 Extra.



No. 154. CARD RECEIVER [BLAIN], \$5 00
Brocade Chased.

QUADRUPLE SILVER PLATED WARE.

Illustrations Half Size.



No. 01004. CARD RECEIVER [BLAME], \$5 00



No. 1094. CARD RECEIVER [BLANCH], \$6 00

QUADRUPLE SILVER PLATED WARE.

Open by Pushing Back Handle.



No. 16. JEWEL CASE [BLAND], \$9 50



No. 104. JEWEL [BLANDISH], \$8 00
Old Silver.



No. 107. JEWEL, with Drawer [BLANKET], \$13 50
Satin Engraved



No. 106. JEWEL [BLARE], \$10 50
Old Silver.

QUADRUPLE SILVER PLATED WARE.

Illustrations Half Size.



No. 01166. JEWEL, Fancy Gilt and Oxidized [BLARNEY], \$12 00



No. 01243. TOILET, Decorated Bottles [BLAZE], \$8 50

QUADRUPLE SILVER PLATED WARE.

Illustrations One-half Size.



No. 209. TOILET [BLAZON], \$7 00



No. 208. COLOGNE [BLEACH], \$4 50



No. 158. COLOGNE [BLEAK], \$3 75



No. 6. FLASK [BLEAKLY], \$5 50
Collapsion Cup Cap.

QUADRUPLE SILVER PLATED WARE.

Illustrations One-half Size.

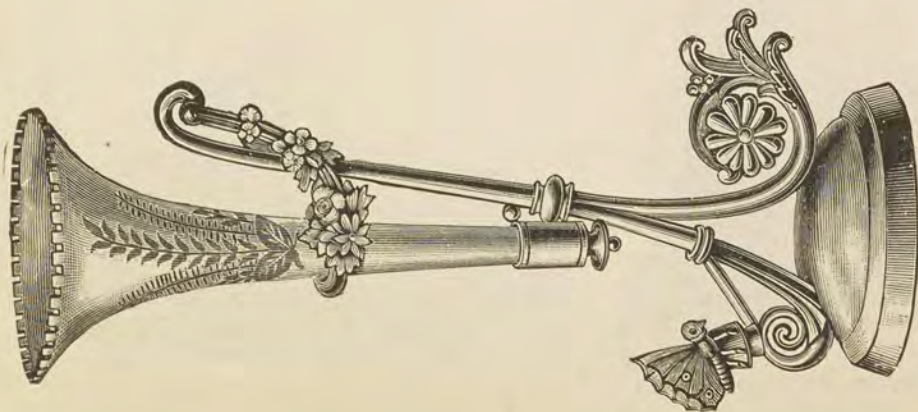

No. 308. VASE [BLEAR], \$3 25



No. 419. VASE [BLEAT], \$3 00

Decorated Porcelain, Non-tarnishable.

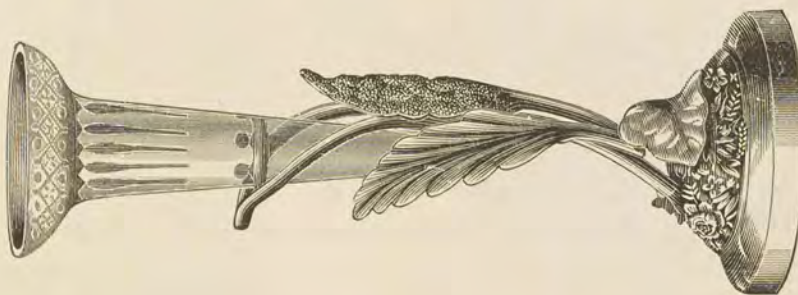

No. 285. VASE [BLEED], \$2 75



No. 420. VASE [BLEND], \$3 50

Non-tarnishable.

QUADRUPLE SILVER PLATED WARE.

PRESENTS FOR GENTLEMEN.

Illustrations One-half Size.



No. 16. SMOKING SET, Old Silver, Hammered [BLEMISH], \$12 00



No. 12. ASH RECEIVER [BLESS], \$2 00
Old Silver.

No. 12. ASH RECEIVER [BLESSED], \$2 50
Old Silver, Gold Lined.



No. 143. CHASED SHAVING CUP [BLEW], \$4 50
No. 143. PLAIN SHAVING CUP [BLIGHT], 4 00

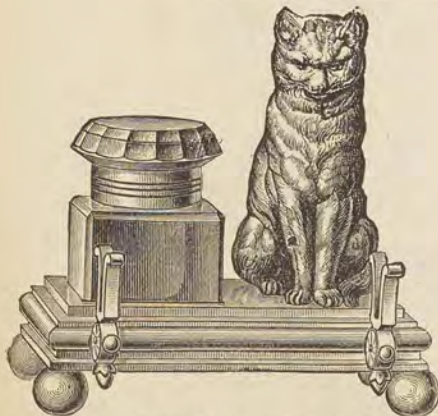

No. 43. INK STAND [BLIND], \$4 00
Old Silver.

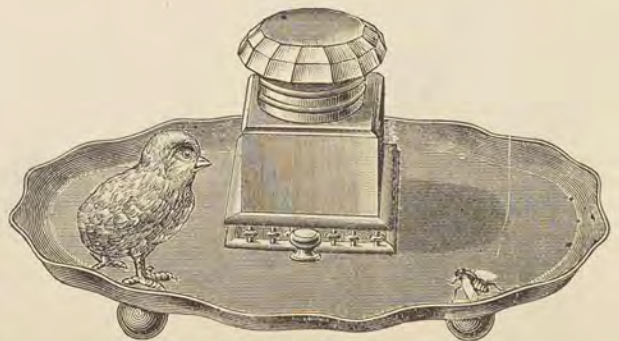

No. 47. INK STAND [BLINK], \$4 75
Enameled Copper, Old Silver Mountings.

QUADRUPLE SILVER PLATED WARE.

PRESENTS FOR GENTLEMEN.

Illustrations Full Size.



No. 7. CHASED TOBACCO BOX [BLINDFOLD], \$2 50

No. 7. " Gold Lined [BLINDNESS], 3 25



No. 6. TOBACCO OR SNUFF BOX.

Chased.....[BLISSFUL], each, \$2 75

Chased, Gold Lined...[BLISTER], " 3 25



No. 019. MATCH BOX, Engraved [BLISS], \$2 25

No. 019P. " " Pain [BLOAT], 1 75
On Nickel Base.



No. 021. EMBOSSED MATCH BOX [BLITHE], \$2 50

On Nickel Silver Base, Old Silver.

QUADRUPLE SILVER PLATED WARE.

Illustrations Half Size.



No. 100. SALTS AND PEPPERS [BLOCK], \$3 00
Price per Box of Six.



No. 705. SALT, PEPPER AND MUSTARD, \$4 00
[BLONDE.]

No. 732. SALT AND PEPPER [BLOOD], 2 50
Decorated China Bottles.

Illustrations Full Size.

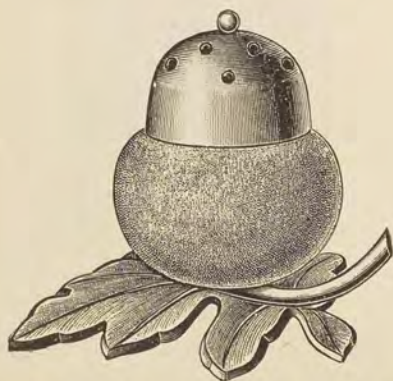

No. 67. PEPPER [BLOOM], \$1 00



No. 31. Gold Lined [BLOSSOM], 75c.

QUADRUPLE SILVER PLATED WARE.



No. 1207. CHASED OR ENGRAVED BASKET [BLOTTER], \$5 00
No. 1207P. PLAIN OR SATIN BASKET [BLOW]..... 4 50



No. 104. SATIN FINISH CAKE BASKET [BLUBBER], \$5 50

QUADRUPLE SILVER PLATED WARE.

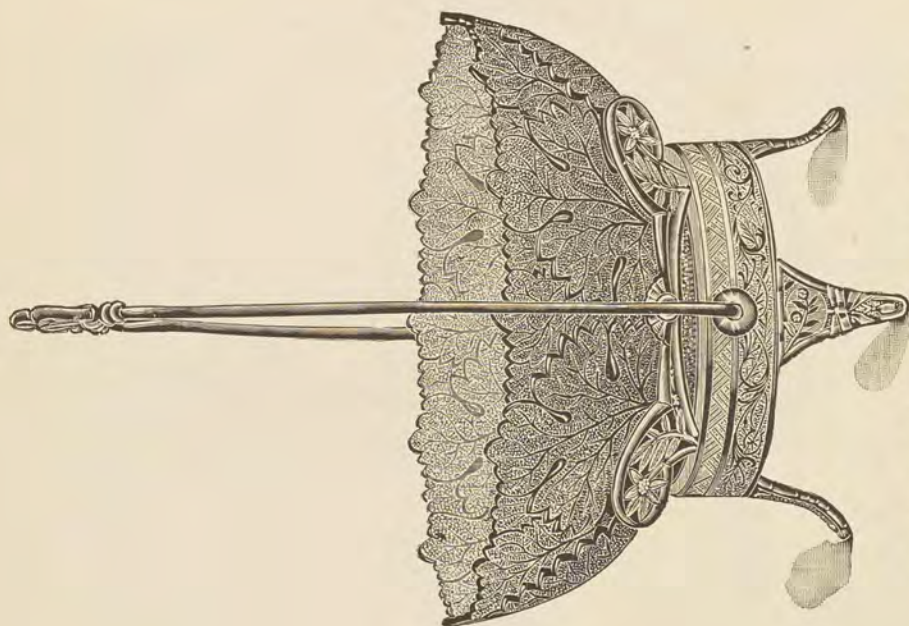

No. 2162. FRUIT OR BERRY [BLUNT], \$5 00

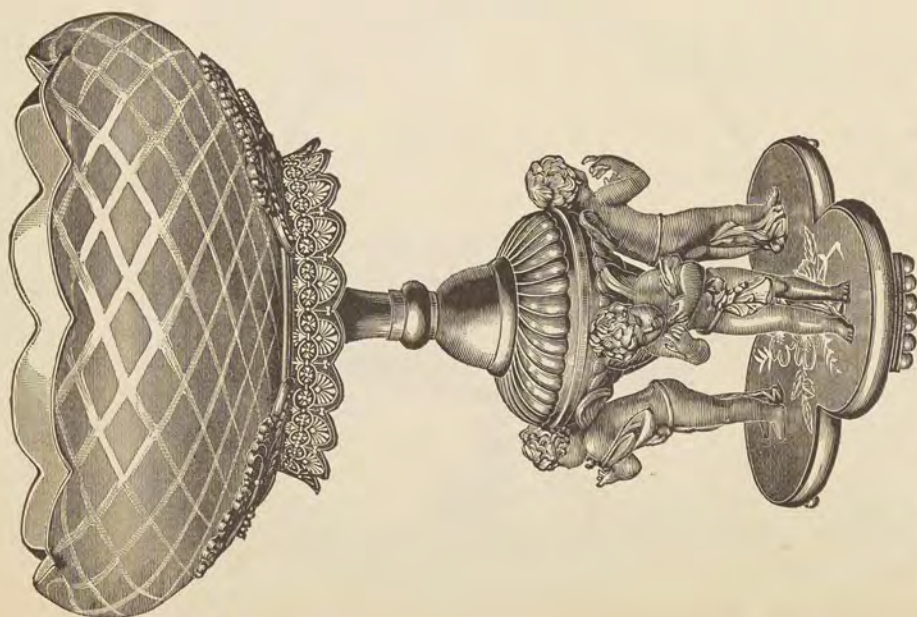

No. 1211. FRUIT [BLUFF], \$26 50
Mother of Pearl Finish Glass.

QUADRUPLE SILVER PLATED WARE.



No. 29. CHASED ICE PITCHER [BLUSH], \$9 00



No. 707. FANCY CARD [BOARDER], \$4 25
 No. 717. PLAINER " [BOARDING], 2 75
 No. 718. BRIGHT CUT CARD [BOAST], 3 75



No. 2128½. FRUIT OR BERRY [BOARD], \$6 25
 Colored Plain Spaces in Glass.



No. 1710. PAT. SYRUP [BLUSTER], \$4 50

QUADRUPLE SILVER PLATED WARE.

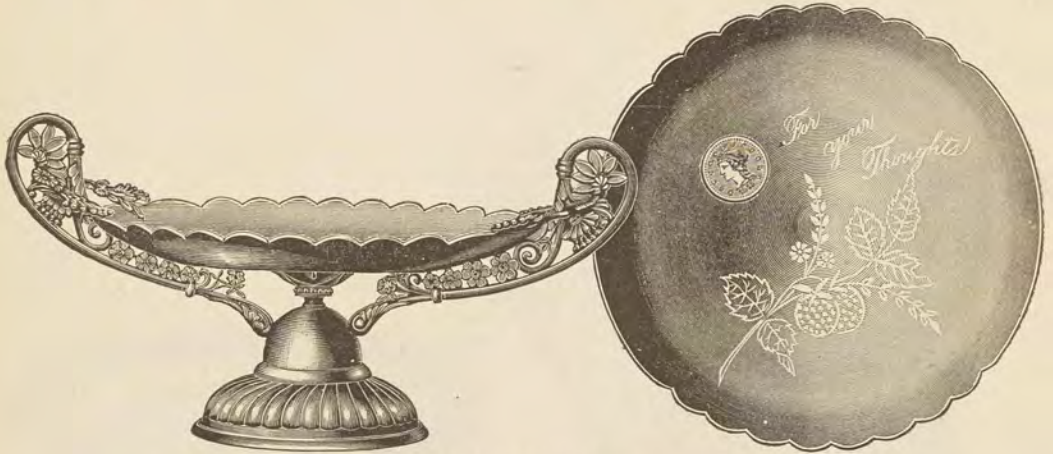

No. 3544. CARD RECEIVER [BOATMAN], \$7 50

Gold Inlaid, Satin Bright Cut.



No. 3546. CARD [BOBBIN], \$8 00

Gold Inlaid and Engraved.



No. 1422. CARD [BOCKING], \$3 25



No. 375. [BODDICE], Dozen, \$6 50



No. 7. [BODKIN], Dozen, \$3 00

QUADRUPLE SILVER PLATED WARE.



No. 640. SATIN BRIGHT CUT BUTTER [Boggy], \$4 75
 No. 640. Plain Satin.....[Bogus], 4 25
 Similar to Cut. No Knife Rest.



No. 643. PLAIN SATIN BUTTER [Boiler], \$4 00
 No. 643. SATIN BRIGHT CUT BUTTER, 4 50
 [BOISTEROUS.]



No. 149. CHASED BUTTER [BOLDLY], \$4 25



No. 120. CHASED BUTTER DISH [BOMB], \$4 25

No. 148. CHASED BUTTER [BOLSTER], \$3 50

QUADRUPLE SILVER PLATED WARE.



No. 147. PICKLE CASTER [BOMBAST], \$6 50
 Handsomely Decorated Glass.

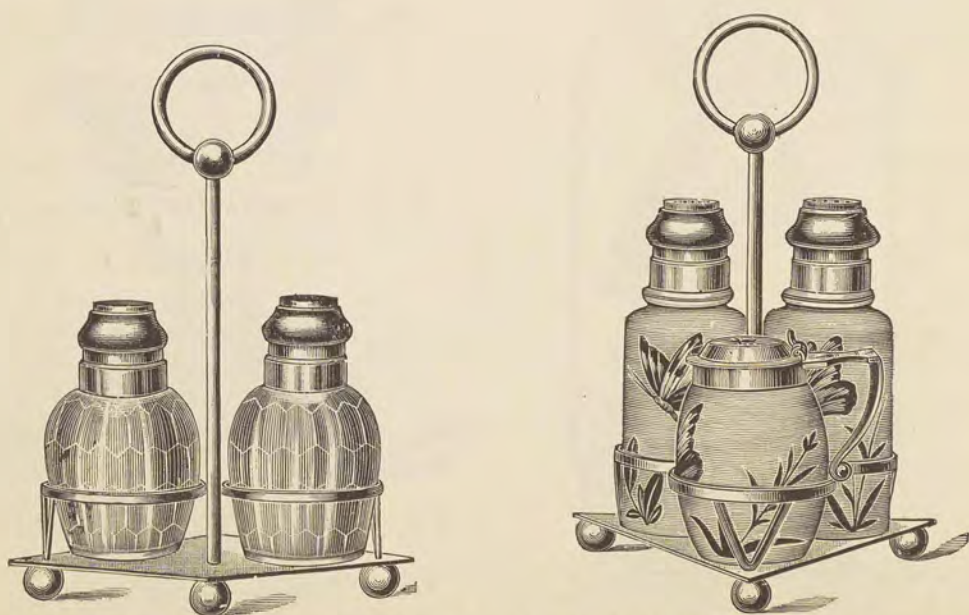

No. 12. INDIVIDUAL CASTER [BONDAGE], \$1 65 **No. 11. 3 BOTTLE CASTER [BONDSMAN], \$3 33**

SILVER PLATED WARE.

QUADRUPLE PLATE.



No. 63. PICKLE CASTER [BONFIRE], \$2 00

QUADRUPLE PLATE.

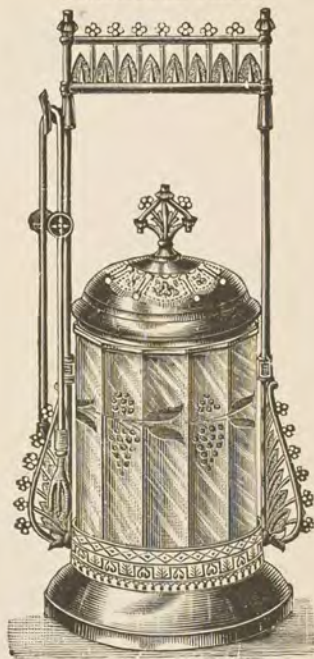

No. 48. PICKLE CASTER [BONNET], \$2 25

SINGLE PLATE.

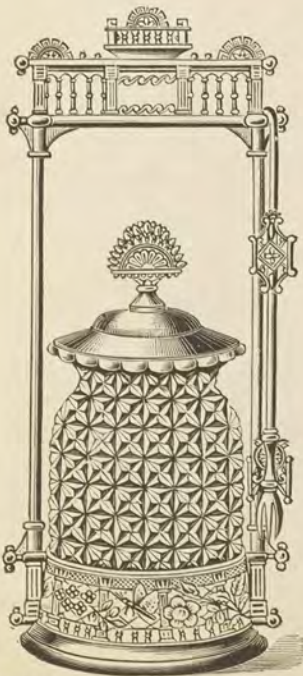

No. 60. PICKLE CASTER [BONUS], \$2 50



No. 102. PICKLE CASTER [BOOBY], \$1 50
Assorted Patterns.

QUADRUPLE SILVER PLATED WARE.



No. 1817½. TILTING WATER SET [BOOKCASE], \$20 50
Satin Bright Cut, Single Wall.

TRIPLE SILVER PLATED WARE.

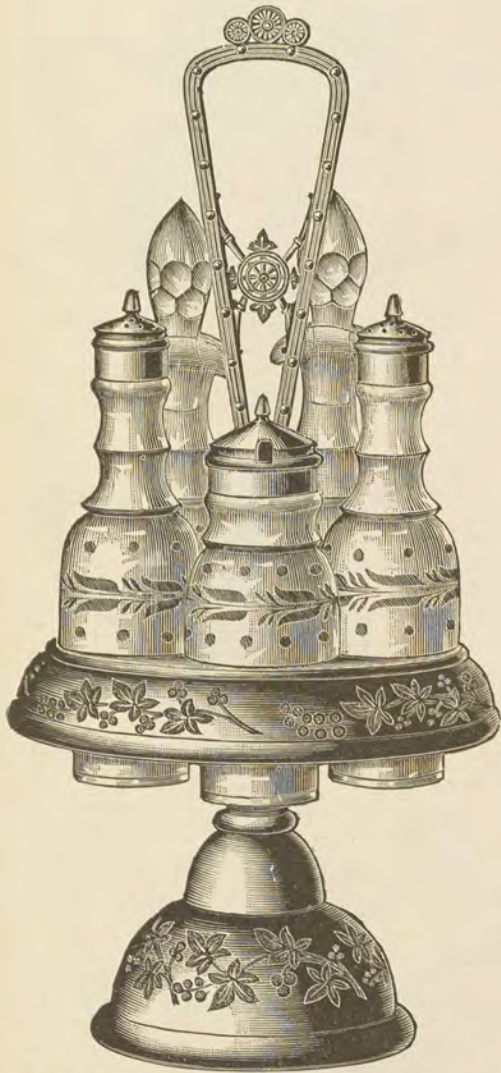

No. 508 1/2. CHASED CASTER [BOOKWORM], \$2 90



No. 808. CHASED CASTER [BOOMING], \$3 25

QUADRUPLE SILVER PLATED WARE.

Satin Bright Cut.



No. 1637. SUGAR BOWL [BOOST], \$6 50



No. 1637. SYRUP [BOOTJACK], \$6 00



No. 1637. SPOON HOLDER [BOPEEP], \$6 00
Gold Lined.



No. 1637. CREAM [BORAX], \$6 50
Gold Lined.



No. 1637. BUTTER DISH [BORDER], \$5 00

TRIPLE SILVER PLATED WARE.

No. 701. TEA SET, 5 Pieces, Chased, Gold Lined Cream and Spoon [BOROUGH], \$18 75



No. 701. CHASED POT [BOREAL], \$6 75



No. 701. CHASED CREAM [BORNE], \$3 00
Gold Lined.



No. 701. CHASED SPOON [BOSOM], \$3 00
Gold Lined.



No. 701. CHASED SUGAR [BORROW], \$3 00



No. 701. CHASED SYRUP [BOSS], \$3 00

TRIPLE PLATED SILVER WARE.

No. 2612. TRIPLE PLATE TEA SET, FIVE PIECES, \$16 50



No. 2612. TEA POT [BOTANIC], \$5 50



No. 2612. SUGAR BOWL [BOTH], \$3 00



No. 2612. SYRUP [BOTTLE], \$3 00



No. 2612. SPOON [BOUDOIR], \$2 50



No. 2612. CREAM [BOUGHT], \$2 50

QUADRUPLE SILVER PLATED WARE.

HOTEL WARE.

No. 200. SUGAR BOWL [BOUNCE]-----	\$3 50
No. 200. SYRUP PITCHER [BOUNDEN]-----	3 50
No. 200. CREAM PITCHER [BOUNTIFUL]-----	3 00
No. 200. SPOON HOLDER [BOUNTY]-----	3 00

PATTERN AS BELOW WITH PLAIN HANDLES. GOOD QUALITY.

SINGLE SILVER PLATED WARE.



No. 650. PLAIN SUGAR [BOUQUET], \$1 65
 No. 650. CHASED " [BOVINE], 1 65



No. 650. PLAIN SYRUP [BOWMAN], \$1 65
 No. 650. CHASED " [BOWERY], 1 65



No. 650. PLAIN SPOON [BOWLER], \$1 65
 No. 650. CHASED " [BOXER], 1 65



No. 650. PLAIN CREAM [BOYISH], \$1 65
 No. 650. CHASED " [BRACE], 1 65

No. 650. PLAIN COFFEE OR TEA POT, COPPER BOTTOM [BRACKISH], \$3 00
 No. 650. CHASED " " " " [BRAGGART], 3 25

SILVER PLATED WARE.

QUADRUPLE PLATE.



No. 77. BREAKFAST CASTER \$3 33
[BRAIN.]

TRIPLE PLATE.



No. 73. CHASED CAKE BASKET [BRAKE], \$3 33
Triple Plate.

QUADRUPLE PLATE.



No. 36. CARD STAND [BRAMBLE], \$3 33

TRIPLE PLATE.



No. 130. CHASED BUTTER DISH [BRANCH], \$3 33

SINGLE SILVER PLATED WARE.



No. 2017. SUCAR [BRANDISH], \$2 75



No. 2017. CREAM [BRASIEB], \$2 25



No. 2017. SPOON [BRAVADO], \$2 25



No. 45. NAPKIN RING [BRAWL], Doz., \$2 10

No. 43. One inch wide [BRAY]..... " 1 50

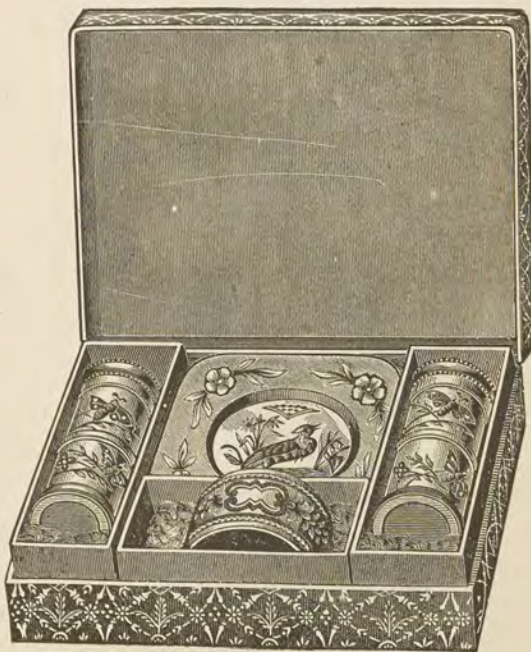

No. 558. INDIVIDUAL SET [BRAVE], \$1 13

Salt, Pepper, Butter Plate, Napkin Ring.

SINGLE SILVER PLATED WARE.



No. 3202. FRUIT [BREAD], \$1 65



No. 600. CAKE [BREACH], \$1 70



No. 500. CARD STAND, \$1 65
[BREASTPLATE], Gold Lined.

Height, 6 inches.



No. 3104. SPOON HOLDER [BREAKWATER], \$1 50
Gold Lined.



No. 3. BUTTER DISH [BREASTWORK], \$1 50
Assorted Patterns.

SINGLE PLATED SILVER WARE.



No. 86. Sugar Bowl [BREECH]----- \$1 75
 No. 96. Spoon Holder [BREEZE] ---- 1 75
 No. 106. Cream Pitcher [BREVET] --- 1 75
 No. 66. Pickle Caster [BREWAGE] -- 1 75

Assorted Colors. All Match.



No. 9. Goblet, \$1 50
 [BRIBE.]
 Gold Lined.

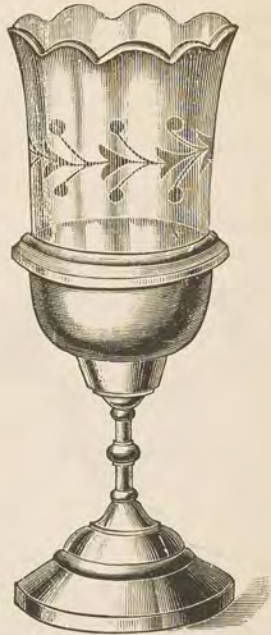

No. 500. Celery [BRICK] \$1 45

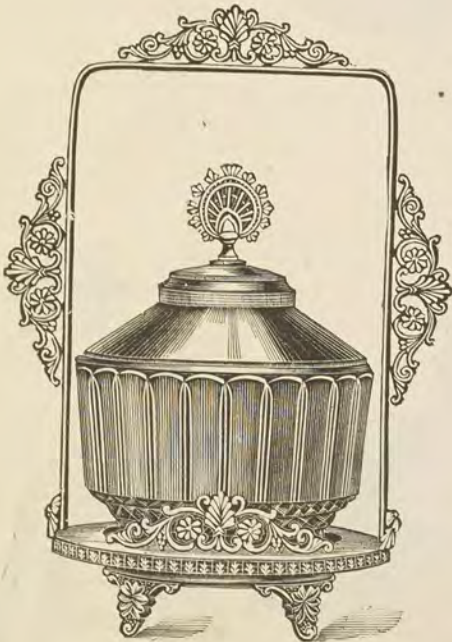

No. 8. SUGAR BOWL [BRICKBAT], \$1 65
 Assorted Colors.



No. 40I. SUGAR BOWL [BRIDAL], \$2 25
 Assorted Colors.

PLATED BELLS.

Illustrations Half Size.



No. 2250. Each, \$2 00
[BRIDGE.]
Marble base.



No. 9200. Each, 75c.
[BRIDLE.]
Lacquered base.

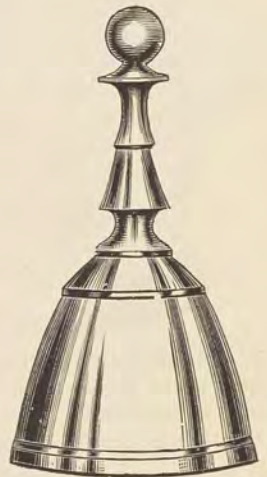

No. 090. Each, \$1 50
[BRIEFLY.]
Extra finish.



No. 9410. Each, 80c.
[BRIG.]
Brown base.

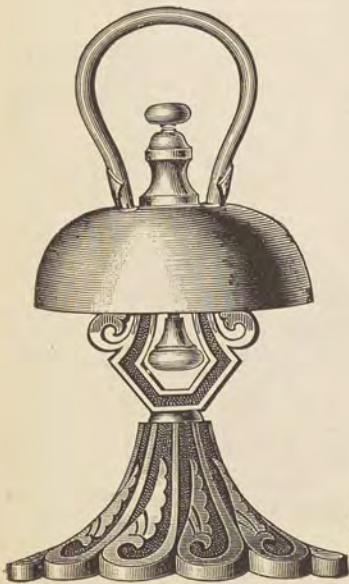

No. 9407. Each, \$1 40
[BRIGADE.]
Polished brass relief base.



No. 9411. Each, \$1 50
[BRIGHTEN.]
Polished brass relief base.



No. 093. Each, 90c.
[BRILLIANT.]

“☆ ROGERS & BRO.” OR “1847 ROGERS BROS.”

SPOONS, FORKS, Etc., Etc.

PLATED WITH PURE SILVER ON BEST QUALITY OF NICKEL SILVER.

Fancy patterns all the same price. In addition to the illustrations on pages 100 and 101, we can supply any pattern or article made. Specify as above which brand is wanted, if you have a choice.

PRICES PER DOZEN.

Tea, Dessert and Table Spoons and Forks, Wrapped in Sets of One-half Dozen.

EXTRA PLATE, A-1	TIPP'D.	FANCY.	TRIPLE PLATE.	TIPP'D.	FANCY.
Tea Spoons.....	\$ 4 25	\$ 4 75	Tea Spoons.....	\$ 6 75	\$ 7 25
Dessert Spoons.....	7 50	8 50	Dessert Spoons.....	11 50	12 50
Table Spoons.....	8 50	9 50	Table Spoons.....	13 50	14 50
Dessert Forks.....	7 50	8 50	Dessert Forks.....	11 50	12 50
Medium Forks.....	8 50	9 50	Medium Forks.....	13 50	14 50
Sugar Shells.....	6 50	9 00	Sugar Shells.....	10 50	13 00
Sugar Shells, gilt bowls.....	10 50	13 00	Sugar Shells, gilt bowls.....	14 50	17 00
Jelly Shells.....		12 00	Jelly Shells.....		17 00
Berry Spoons.....		24 00			
Berry Spoons, gilt bowls.....		33 00	Bar Spoons, large.....	8 00	9 00
Bar Spoons, large.....	5 00	6 00	Bar Spoons, twist.....		11 50
Bar Spoons, twist.....		8 50			
Bar Spoons, small.....	4 25	4 75			
Salt Spoons.....	3 75	4 25	Salt Spoons.....	6 25	6 75
Mustard Spoons.....	4 25	4 75	Mustard Spoons.....	6 75	7 25
Coffee Spoons.....		4 75	Coffee Spoons.....		7 25
Pickle Forks.....	6 50	7 50	Pickle Forks.....	9 50	10 50
Pickle Forks, Persian twist.....		13 00	Pickle Forks, Persian twist.....		16 00
Butter Knives, flat handle.....		9 00	Butter Knives, flat handle.....		13 00
Butter Knives, bent handle.....	8 00		Butter Knives, bent handle.....	12 00	
Butter Knives, twist handle.....	10 00	10 50	Butter Knives, twist handle.....		14 50
Butter Knives, engraved blades.....		14 50	Butter Knives, engraved blades.....		18 50
Pie Knives, engraved blades.....		42 00	Pie Knives, engraved blades.....		60 00
Fish Knives, engraved blades.....		42 00	Pie Knives, engraved blades.....		60 00
Child's Knives.....		9 00	Cake Knives, engraved blades.....		60 00
Cake Knives, saw edge.....		42 00			
Oyster Forks.....		7 00			
Child's Forks.....		7 00	Oyster Ladles.....	51 00	57 00
Sugar Tongs.....		25 50	Gravy Ladles.....	24 00	27 00
Nut Picks.....		4 75	Cream Ladles.....	16 50	19 50
Nut Picks, in paper cases.....		5 15	Julep Strainers, star.....	18 00	19 50
Soup Ladles.....	45 00	51 00	Julep Strainers, small.....		13 00
Oyster Ladles.....	33 00	39 00			
Gravy Ladles.....	15 00	18 00			
Cream Ladles.....	10 50	13 50			
Julep Strainers, star.....	12 00	13 50			
Julep Strainers, small.....	9 00				

XII. AND EXTRA PLATE.	TIPP'D.	FANCY.
Tea Spoons.....	\$ 5 00	\$ 5 50
Table Spoons.....	10 00	11 00
Dessert Spoons.....	8 63	9 63
Dessert Forks.....	8 63	9 63
Medium Forks.....	10 00	11 00

In ordering be careful to state the pattern, quality and article wanted.

LIST OF FANCY PATTERNS:

- | | |
|------------------|-----------------|
| ARCADIAN, | LORNE. |
| ASSYRIAN, | NEWPORT, |
| CROWN, | LAUREL. |

“☆ROGERS & BRO.” OR “1847 ROGERS BROS.”
SPOONS, FORKS, Etc., Etc.



NEWPORT PATTERN.



ARCADIAN PATTERN.

Panel Picture Finished in Antique Silver.



CROWN PATTERN.



LAUREL PATTERN.



LORNE PATTERN.

For Prices see page 99.

“☆Rogers & Bro.” or “1847 Rogers Bros.” Patterns.

For Prices see page 99.



ASSYRIAN PATTERN.



TIPPED PATTERN.

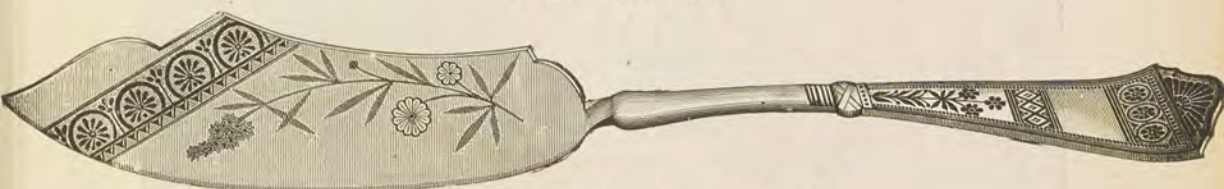

STYLE OF ENGRAVED BUTTER KNIVES.



“1847 ROGERS BROS.” HAND ENGRAVED SPOONS.

ADD TO PRICES OF FANCY PATTERNS PAGE 99:

Single or Triple Plate Tea or Coffee Spoons.....	\$3 50	Butter Knives, Flat.....	\$5 00
Dessert Size.....	6 00	“ “ Twist.....	5 50
Table Spoons and Medium Forks.....	7 00	Sugar Shells.....	5 00
Nut Picks.....	\$4 00

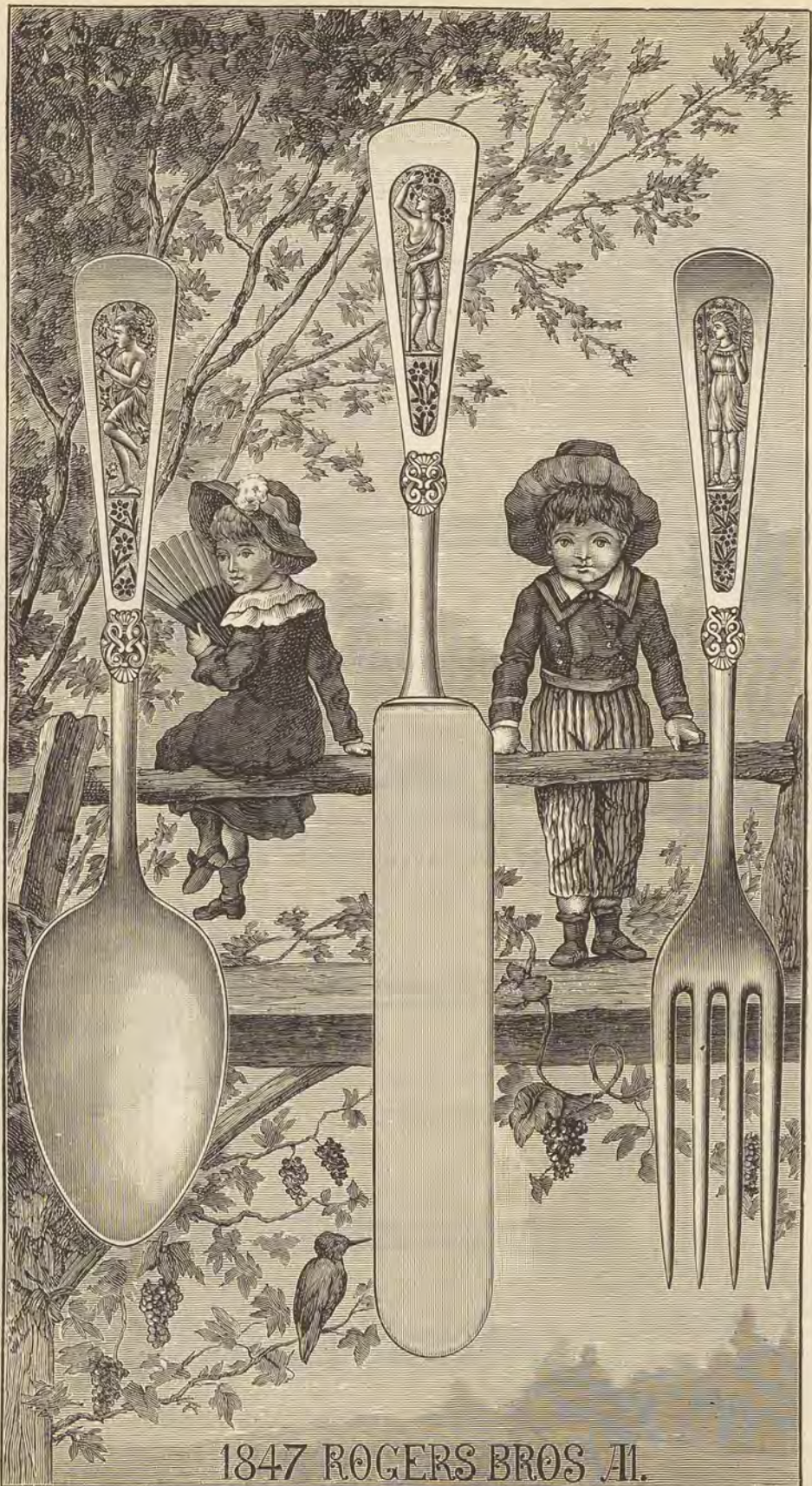

No. 192. LORNE, LAUREL, CROWN, NEWPORT, NEVADA, ARCADIAN, Etc., CHILD'S SET.
 On Chromo Cards, above and anchor shape; for patterns see pp. 100 and 101, [BRIM] ----- \$1 75

QUADRUPLE SILVER PLATED WARE.



No. 192. ASSYRIAN CHILD'S SET [BRINY], \$1 75

ROGERS BROS. A-1 CASED GOODS.

Satin-lined Morocco or Plush Cases.

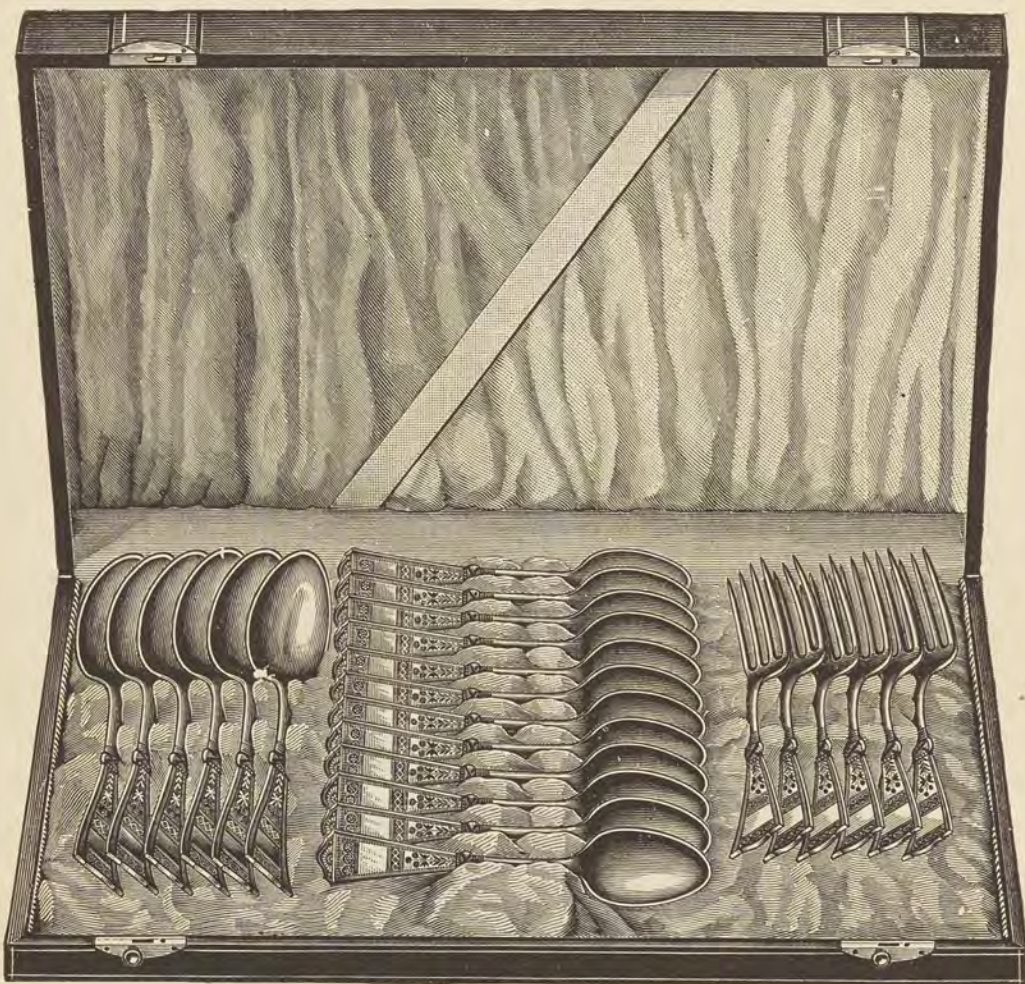

No. 102. TWELVE TEA SPOONS, SIX TABLE SPOONS, SIX MEDIUM FORKS [BRISTLE].....\$24 50

Large variety of other combinations.

No. 91. SIX NUT PICKS [BRITON], \$3 75
No. 90. Twelve Nut Picks [BROACH], 6 75

No. 115. CHILD'S SET, Fork and Spoon [BROADEN], \$2 50

Furnished in any of the Fancy Patterns Illustrated on pages 100 and 101.

ROGERS BROS. A-1 CASED GOODS.

Satin-lined Morocco or Plush Cases.

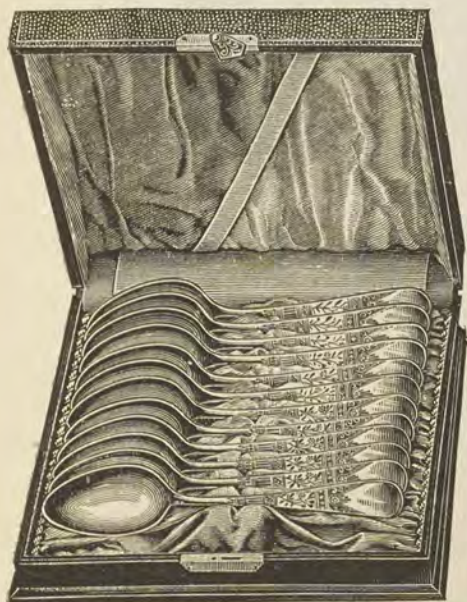

- No. 163. TWELVE TEA SPOONS, \$8 50
 [BROCADE]
 No. 180. Six Tea Spoons 5 50
 [BROGAN.]
 No. 180½. Six Coffee Spoons 5 25
 [BROLL.]



- No. 158. BUTTER KNIFE, PICKLE FORK, SUGAR SHELL [BROKEN]..... \$5 00



- No. 110. 6 NUT PICKS & CRACK, \$7 00
 [BRONZE.]
 No. 112. 12 Picks, 2 Cracks 10 75
 [BROOK.]



- No. 159. SUGAR SPOON & BUTTER KNIFE, \$3 75
 [BROTH.]
 No. 138. Two Butter Knives..... 4 00
 [BROTHER.]

Furnished in any pattern of spoon, etc., as illustrated on pages 100 and 101.

ROGERS BROS. A-1 CASED GOODS.

Satin-lined Morocco or Plush Cases.



No. 154. SIX No. 12 MEDIUM KNIVES, AND SIX MEDIUM FORKS [BROW], \$14 25

No. 157. Six No. 12 Dessert Knives, and Six Dessert Forks [BROWNISH], 13 25

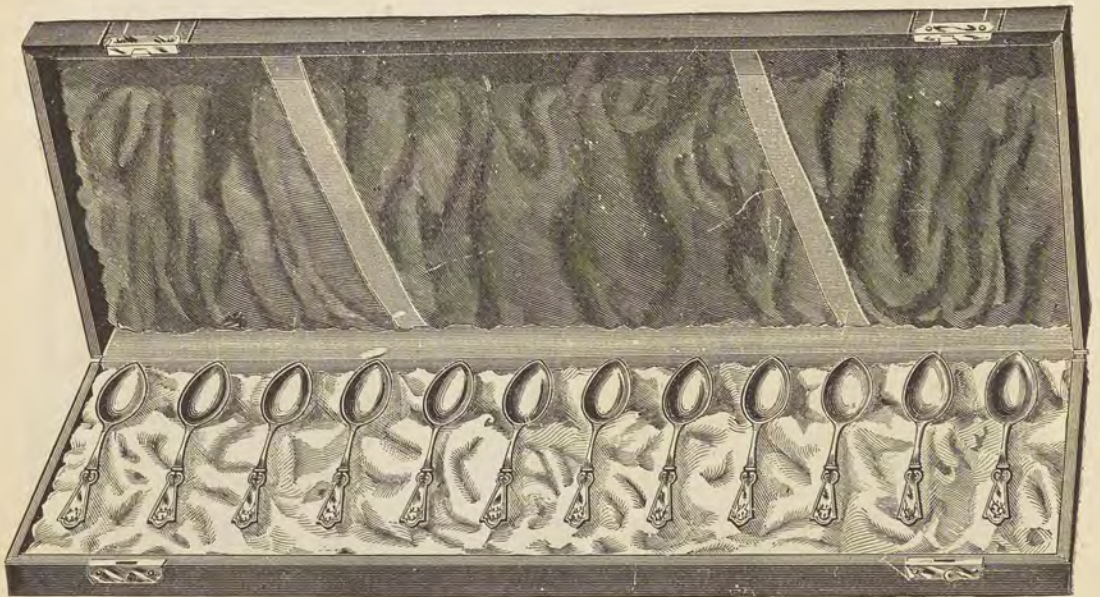

No. 145. TWELVE COFFEE SPOONS [BRUISE], \$10 75

Gilt Bowls, \$3.00 extra.

Furnished in any of the Patterns illustrated on pages 100 and 101.

ROGERS BROS. A-1 CASED GOODS.

Satin-lined Morocco or Plush Cases.



No. 135. BERRY SPOON [BRUSH], \$5 00



No. 137. GRAVY LADLE [BRUTE], \$4 50



No. 95. CHASED PIE KNIFE [BRUTE], \$6 50



No. 92. CHASED CAKE KNIFE [BRUTAL], \$6 25

Furnished in any of the Patterns Illustrated on pages 100 and 101.

ROGERS BROS. A-1 CASED GOODS.

Satin-lined Morocco or Plush Cases.

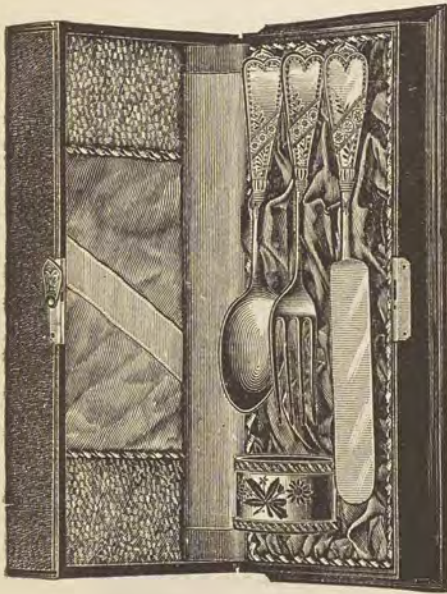

No. 117. SCHOOL SET, MOROCCO CASE [BUBBLE], \$5 25

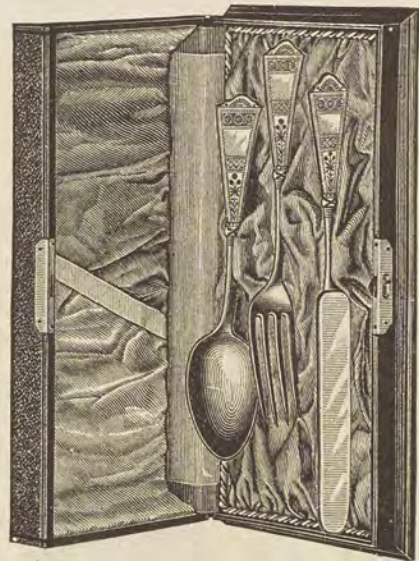

No. 116. CHILD'S SET, KNIFE, FORK AND SPOON, \$3 75
[BUCKET.]

Furnished in any Patterns of Spoons, etc., illustrated on pages 100 and 101.

ROGERS BROS. COMBINATION CASES.

Black Imitation Leather, Satin-lined Cases.

Spoons, etc., quoted on pages 100 and 101.

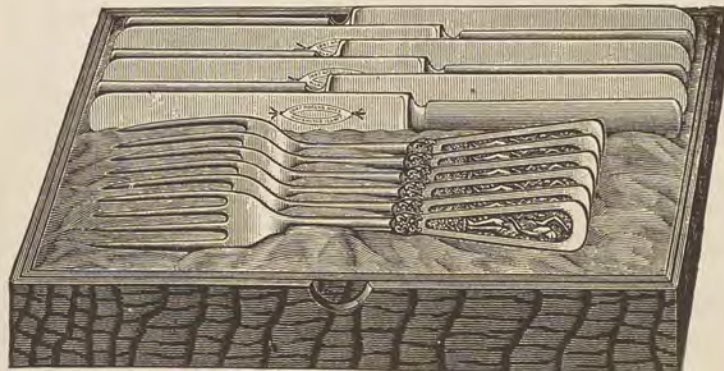

No. 40.	Six Medium Steel Knives and six A-1 White Metal Forks.....	[BUCOLIC]	per case, \$9 50
No. 43.	Six No. 22 Fruit Knives and six No. 44 Nut Picks.....	[BUDGE]	" 5 55
No. 37.	Twelve fancy pattern A-1 Tea Spoons.....	[BUFFALO]	" 5 85
No. 38.	Twelve " " A-1 Coffee ".....	[BUFFET]	" 5 75
No. 29.	Six " " A-1 Tea ".....	[BUG]	" 3 12
No. 30.	Six " " A-1 Coffee ".....	[BUGLE]	" 3 12
No. 34.	Six " " A-1 Nut Picks.....	[BULD]	" 3 00
No. 33.	Six No. 22 Steel Fruit Knives.....	[BULB]	" 3 00
No. 28.	Child's Set, Knife, Fork and Spoon, A-1.....	[BULLET]	" 2 50
No. 20.	Fancy Berry Spoon, A-1.....	[BULLION]	" 3 00
No. 21.	" Pie Knife, A-1.....	[BULLOCK]	" 4 50
No. 41.	Twelve fancy A-1 Tea Spoons and six Table Spoons.....	[BULRUSH]	" 11 50

CHEAPER SILVER PLATED CHILD'S SETS.

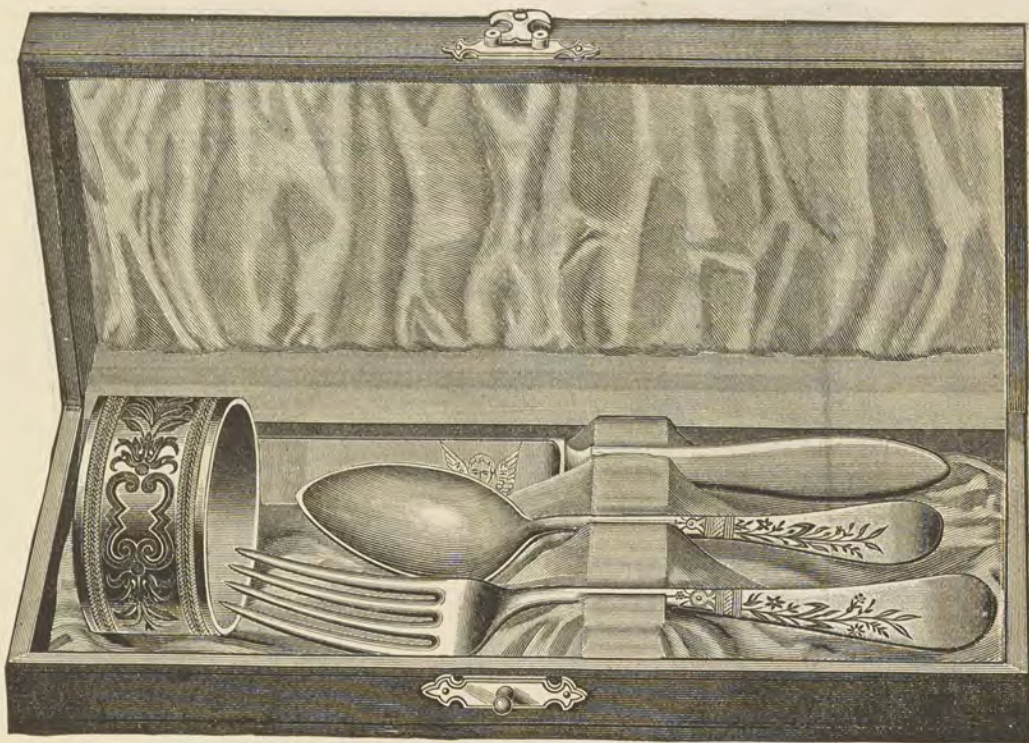

- No. 59. Fancy Patterns, 4 Pieces, Plated on White Metal, A-1 in Satin Lined Cases [BULWARK], \$2 50
 No. 60. " " 3 " " " " " " [BUMP], 2 25
 No. 61. " " 3 " " Steel " " " [BUNCH], 1 50

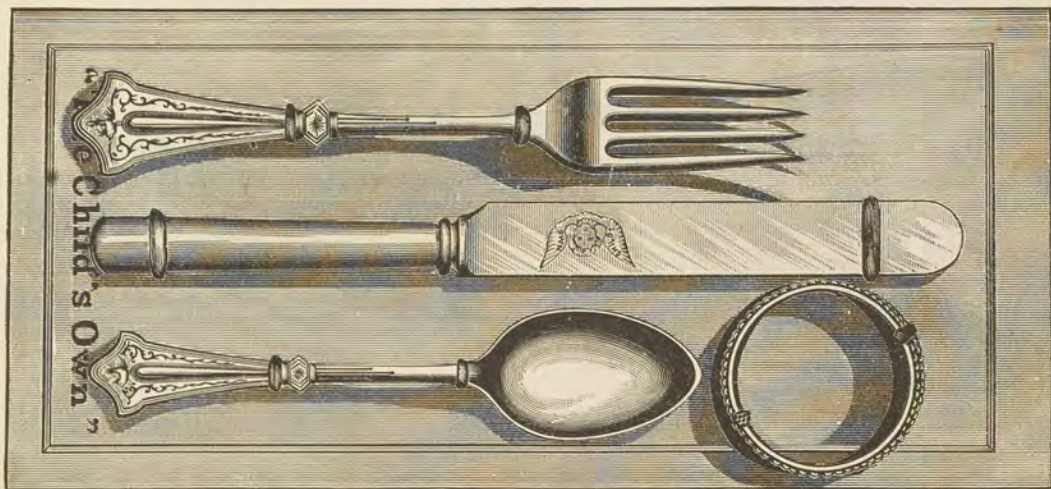

- No. 62. Fancy Patterns, 4 Pieces, Plated on Steel, Fancy Cards [BUNDLE].....\$1 00
 No. 63. " " 3 " " " " " [BUNION]..... 75
 No. 64. " " 3 " Silver Metal, not Plated, Chromo Card [BUNTING]..... 1 00

SILVER PLATED ON STEEL.

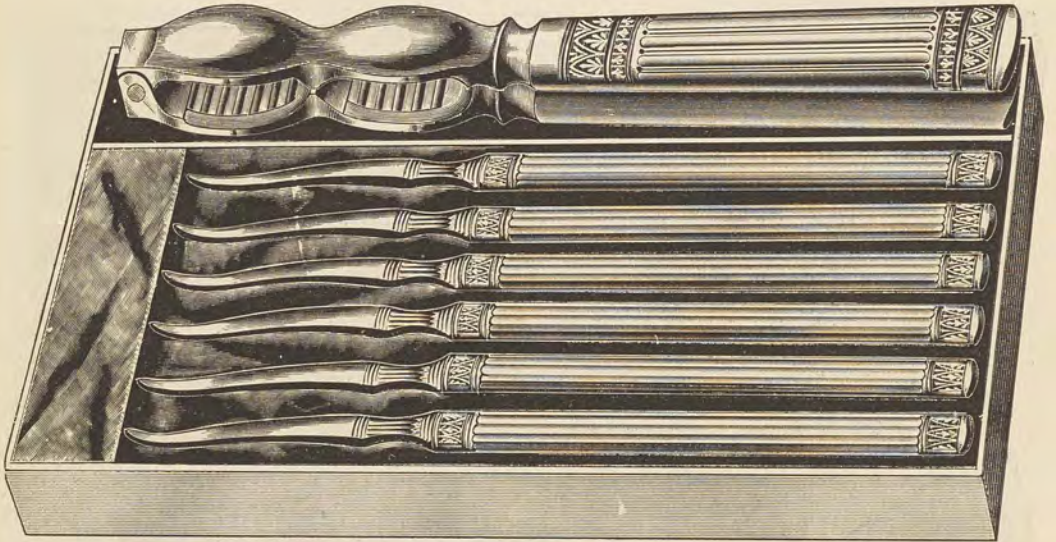

- No. 39. CORINTHIAN, 6 Nut Picks and Crack, Satin-lined Case.....[BUOY], per case, \$3 60
 No. 40. CORINTHIAN, 12 " " " "[BURDEN], " 2 50
 No. 41. SCROLL, same Pattern as Button-hook, page 115, 6 Nut Picks in Satin-lined Case.....[BUREAU] " 1 60

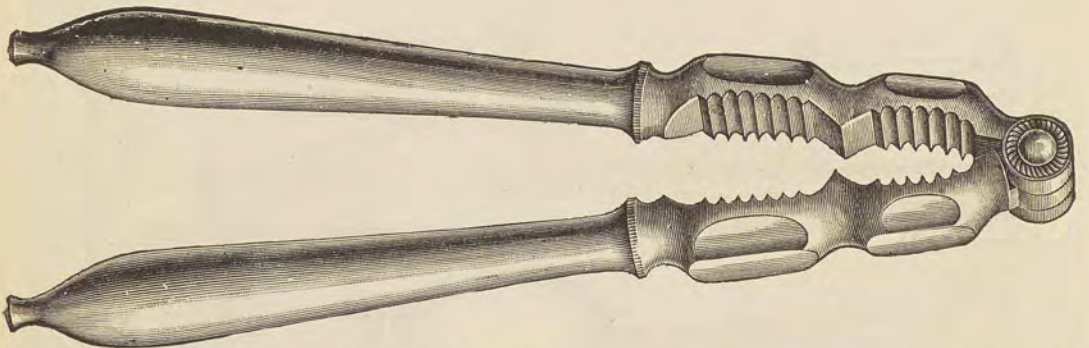

- No. 2. NUT CRACK, "Rogers Bros.," Plated on Steel.....[BURGLAR], per doz., \$16 00

CARVING SETS.

- Arabesque Handle Carving Knife, Fork and Steel.....[BURIED], per set, \$6 00

NICKEL PLATED ON STEEL NUT PICKS AND CRACKS.

Illustrations of Goods in Cases, Reduced Size.

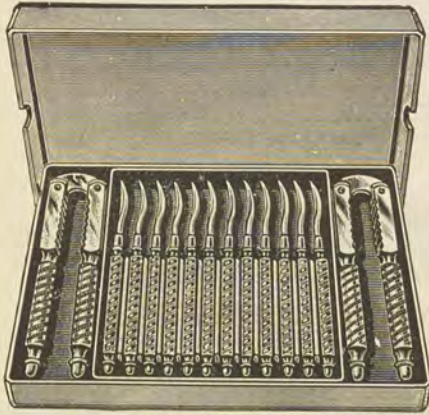

No. D 2. PAPER CASE.
12 Picks and 2 Cracks [BURL] ----- \$3 60



No. D 1. WOOD CASE.
12 Picks and 2 Cracks [BUSHEL] ----- \$4 34



No. C 2. PAPER CASE.
6 Picks and 1 Crack [BURNING] ----- \$1 80



No. C 1. WOOD CASE.
6 Picks and 1 Crack [BUSILY] ----- \$2 16

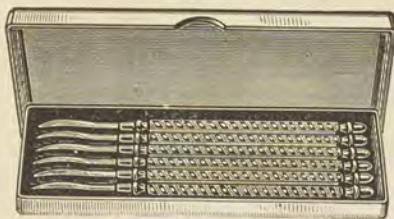

NO. A 2. PAPER CASE.
6 Picks [BURROW] ----- 90c.

No. B 2. PAPER CASE.
12 Picks [BURTHEN] ----- \$1 80



No. A 1. WOOD CASE.
6 Nut Picks [BUSKIN] ----- \$1 34

No. B 1. WOOD CASE.
12 Nut Picks [BUSTLE] ----- \$2 44

Full Size Illustration of Nut Picks in Wood Cases.



Full Size Illustration of Nut Picks in Paper Cases.

FRUIT KNIVES AND NUT PICKS.

Packed in Half-dozen or Full-dozen Rack Boxes.



- No. 37. FRUIT KNIVES, Arabesque Handle, Triple Plate, Rogers Bros.-----[BUSY] per doz., \$5 00
 No. 37½. FRUIT KNIVES, " " Old Silver, Triple Plate, Rogers Bros. [BUSYBODY] " 4 50



- No. 38. NUT PICKS, Arabesque Handle, Triple Plate, Rogers Bros.-----[BUTCHER] per doz., \$5 00
 No. 38½. NUT PICKS, " " Old Silver, Triple Plate, Rogers Bros. [BUTLER] " 4 50

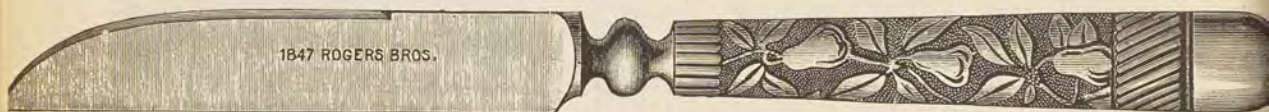

- No. 32. FRUIT KNIVES, Fruit Handle, Old Silver, Triple Plate, Rogers Bros. [BUTMENT] per doz., \$6 50
 No. 33. NUT PICKS, " " " " " " " " [BUXOM] " 6 50

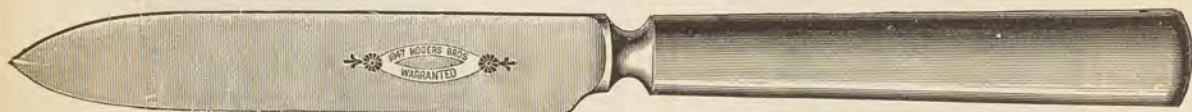

- No. 17. FRUIT KNIVES, "Rogers Bros., 1847," Triple Plate, Square Handle.---[BUYER] per doz., \$4 00
 No. 17s. FRUIT KNIVES, " " " " " " " " Satin Handle [BUZZING] " 4 00
 No. 39. FRUIT KNIVES, Single Plate, Plain Square Handle.-----[BYFORD] " 2 60



- No. 22. FRUIT KNIVES, "Rogers Bros., 1847," Triple Plate, Windsor Handle.-----[CAB] per doz., \$4 00
 No. 22s. FRUIT KNIVES, " " " " " " " " Satin Handle [CABAL] " 4 00
 No. 40. FRUIT KNIVES, Single Plate, Plain Windsor Handle.-----[CABIN] " 2 60



- No. 44. NUT PICKS, Plated on Steel, "Rogers Bros.," Triple Plate.-----[CABOOSE] per doz., \$4 00
 No. 44s. NUT PICKS, " " " " " " " " Satin Handle [CACKLE] " 4 00
 No. 41. NUT PICKS, Single Plate, Plain Handle.-----[CADDY] " 2 40



- No. 18. ROGERS BROS.' Fruit Knives, Silver Plated on Nickel Silver.-----[CADET] per doz., \$16 20
 No. 19. ROGERS BROS.' Fruit Knives, " " " " " " " " with Nut Pick [CAGE] " 19 50

CHEAPER SPOONS, FORKS, ETC.

PRICES PER DOZEN.



FULL SILVER PLATE, A-I TIPPED PATTERN ON NICKEL, WARRANTED.

No. 69. TEA SPOONS.....\$3 00	No. 72. DESSERT FORKS....\$5 25	No. 74. BUTTER KNIVES....\$5 62
No. 70. TABLE SPOONS.... 6 00	No. 73. MEDIUM FORKS.... 6 00	No. 75. SUGAR SHELLS..... 4 75
No. 71. DESSERT SPOONS.. 5 25		

GOOD SILVER PLATE, TIPPED PATTERN ON NICKEL BASE.

No. 76. TEA SPOONS.....\$2 25	No. 79. DESSERT FORKS....\$4 00	No. 81. BUTTER KNIVES....\$4 00
No. 77. TABLE SPOONS.... 4 50	No. 80. MEDIUM FORKS.... 4 50	No. 82. SUGAR SHELLS.... 3 00
No. 78. DESSERT SPOONS.. 4 00		



ATTICA PATTERN, SILVER PLATED ON NICKEL, STAMPED R. & B.

No. 83. TEA SPOONS.....\$2 70	No. 84. TABLE SPOONS....\$5 40	No. 85. MEDIUM FORKS....\$5 40
No. 83½. DESSERT SPOONS.. 4 50	No. 84½. BUTTER KNIVES... 4 50	No. 85½. SUGAR SHELLS.... 4 50



SPRAY PATTERN, SILVER PLATED ON NICKEL.

No. 86. TEA SPOONS.....\$2 50	No. 89. DESSERT FORKS....\$4 50	No. 91. BUTTER KNIVES....\$4 50
No. 87. TABLE SPOONS.... 5 00	No. 90. MEDIUM FORKS.... 5 00	No. 92. SUGAR SHELLS.... 3 00
No. 88. DESSERT SPOONS.. 4 50		



SILVER METAL SPOONS, ETC. NOT PLATED. WINDSOR PATTERN.

No. 93. TEA SPOONS.....\$2 16	No. 96. MEDIUM FORKS....\$4 32	No. 98. BUTTER KNIVES....\$3 25
No. 94. TABLE SPOONS... 4 32	No. 97. DESSERT FORKS.... 4 00	No. 99. SUGAR SHELLS.... 3 25
No. 95. DESSERT SPOONS.. 3 68		

Genuine "1847 Rogers & Bros." or "Rogers & Bro."

SILVER PLATED STEEL KNIVES AND FORKS.

Prices per Dozen, Packed in Dozen or Half-dozen Rack Boxes.

MEDIUM KNIVES, Square Plain Handle, No. 16, Quadruple Plate.....[CAJOLE], per doz., \$7 50
 DESSERT " " " " No. 16, " "[CALAMITY], " 7 00



SQUARE HANDLE.

MEDIUM KNIVES, Square Plain Handle, No. 12, Triple Plate.....[CALCINE], per doz., \$6 00
 DESSERT " " " " No. 12, "[CALCULATE], " 5 50
 MEDIUM " " Satin " No. 12, "[CALDRON], " 6 00
 DESSERT " " " " No. 12, "[CALENDS], " 5 50
 MEDIUM FORKS, Square, Plain Handle, No. 12, Triple Plate.....[CALICO], " 6 00
 MEDIUM " " Satin " No. 12, "[CALKER], " 6 00
 No. 154½. Six Each, Square Medium Knives and Forks, in Rack Box..... [CALLOSITY], 6 00



WINDSOR HANDLE.

MEDIUM KNIVES, Windsor Plain Handle, No. 12, Triple Plate.....[CALLIOPE], per doz., \$6 00
 DESSERT " " " " No. 12, "[CALLOUS], " 5 50
 MEDIUM " " Satin " No. 12, "[CALOMEL], " 6 00
 DESSERT " " " " No. 12, "[CALUMET], " 5 50
 MEDIUM FORKS, Windsor Plain Handle, No. 12, Triple Plate, on Steel.....[CALVARY], " 6 00
 MEDIUM " " Satin " No. 12, " "[CALYX], " 6 00
 No. 154W. Six Each, Windsor Medium Knives and Forks, in Rack Box.....[CAMLET], 6 00



LORNE HANDLE.

MEDIUM KNIVES, Lorne, Fancy Handle, No. 12, Triple Plate.....[CAMBRIC], per doz., \$6 50
 DESSERT " " " " No. 12, " [CAMERA], " 6 00
 MEDIUM FORKS, " " " " No. 12, "[CAMPAIGN], " 6 50

CAUTION—Do not be misled into buying anything but "ROGERS BROS.," or "ROGERS & BRO." goods. The market is full of cheap imitations with marks and devices similar, and as near as the law will allow, which are palmed off as genuine Rogers Bros. goods.

Plain burnished handles always sent unless satin is specified. Packed in dozen and half-dozen boxes. Use code word in ordering by letter as well as by telegraph.

**“1847 ROGERS BROS” OR “ROGERS & BRO.”
KNIVES AND FORKS.**

In Half-dozen or Dozen Rack Boxes.



- No. 28. MEDIUM KNIVES, Fancy Arabesque Handle, No. 12, Triple Plate...[CAMPHOB], per doz., \$6 50
 No. 28½. “ “ “ “ “ “ Old Silver No. 12, Triple Plate [CANAL], “ 7 00



- No. 29. MEDIUM FORKS, Fancy Arabesque Handle, No. 12, Triple Plate.....[CANCER], per doz., \$6 50
 No. 29½. “ “ “ “ “ “ Old Silver No. 12, Triple Plate [CATCHER], “ 7 00

CHEAP KNIVES AND FORKS.



- No. 30. MEDIUM KNIVES, Stamped B. S. Co. 12, 1 dozen in Box.....[CATCHUP], per doz., \$4 00
 No. 31. “ “ Cheaper Grade, 1 dozen in Box.....[CATER], “ 3 00
 No. 32. Six Medium Knives and six Forks in Box.....[CATHEDRAL], per box, 3 00



- No. 35. BUTTER KNIVES, No. 12, Triple Plate on Steel, “Rogers Bros., 1847,” [CATHOLIC], per doz., \$7 50
 No. 36. “ “ No. 8, Double “ “ “ “ “C. C.” stamp [CATKIN], “ 6 00



- No. 37. Silver Plated on Steel Button Hook, half dozen in rack box.....[CAUDAL], per doz., \$4 00
 No. 38. “ “ “ “ “ “ 8 inches long, half doz. in rack box [CAUSTIC], “ 4 75

SOLID STERLING SILVER NAPKIN RINGS.



No. 41. Each, \$1 88



No. 57. Each, \$2 66



No. 171. Each, \$3 50



No. 150. Each, \$3 25

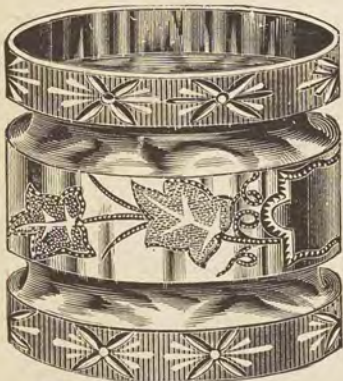

No. 110. Each, \$3 75



No. 122. Each, \$4 00



No. 189. Each, \$4 50



No. 185. Each, \$5 50

STERLING SILVER FRUIT KNIVES.

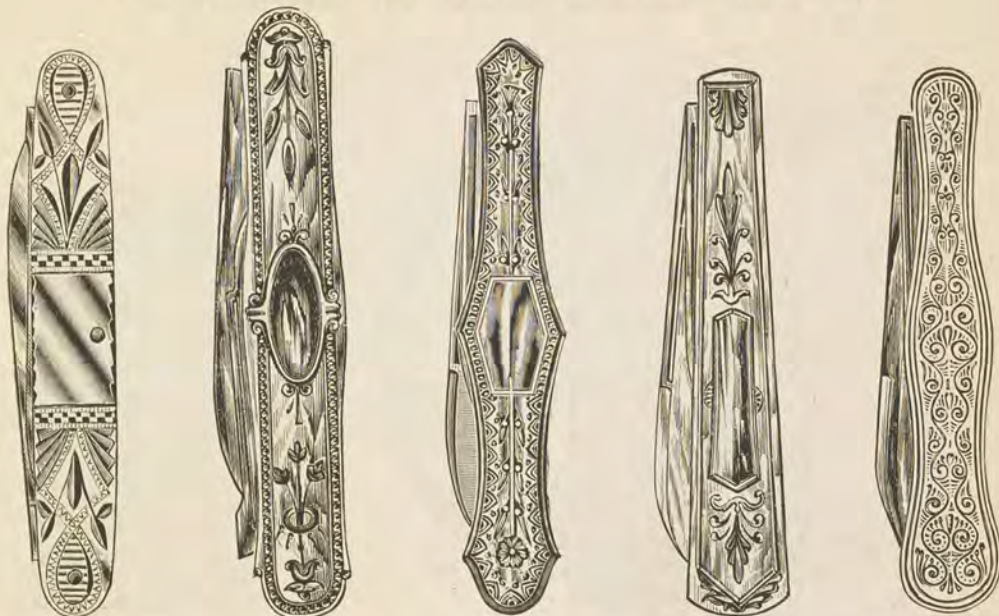

No. 69. Ea., \$4 00
Solid Sterling Handle.
Blade and Pick.

No. 50. Ea., \$2 25

No. 64. Ea., \$2 00

No. 57. Ea., \$1 50

No. 62. Ea., \$1 42
Without Pick, \$1 08

SOLID STERLING SILVER CARD CASES.



No. 7. Each, \$10 00
Including Plush Satin-lined Case.



No. 9. With Chain. Each, \$12 00
Including Plush Satin-lined Case.

Larger and handsomer Patterns at \$16.00, \$20.00 and \$24.00 each.

STERLING SILVER WARE.



- No. 190. Engraved Cup.....each, \$18 00
- No. 191. Plain Cup....." 14 00
- No. 192. Engraved, gold lined....." 19 00
- No. 193. " larger....." 24 00

MATCH BOX.
No. 8. Engraved, \$6 50

STERLING SILVER WARE IN CASES.

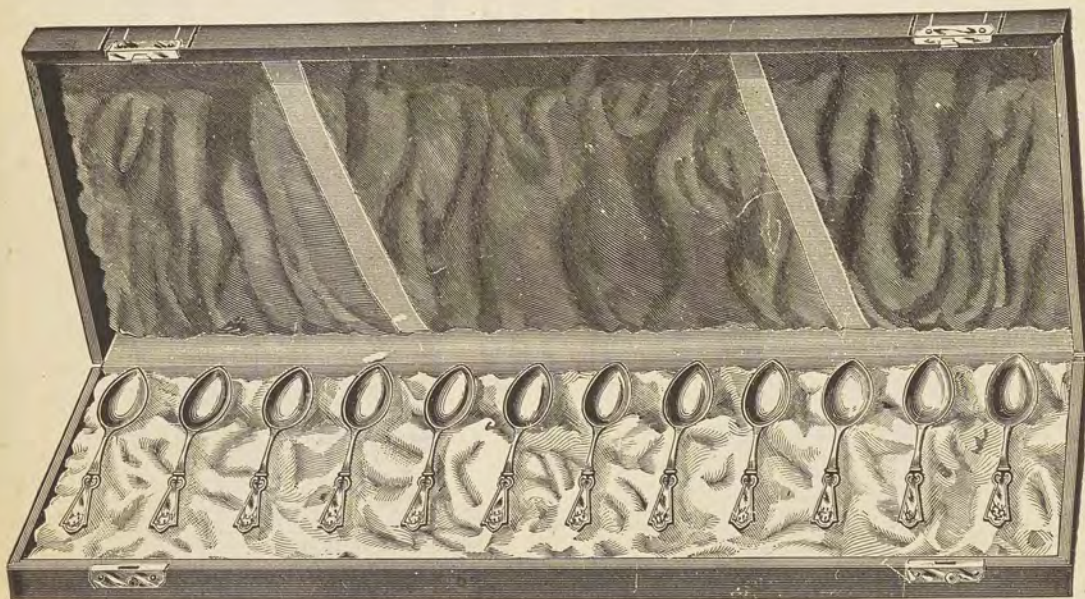

- No. 194. Twelve Fancy Pattern, Old Silver Handles, Coffee Spoons, Plain Bowls..... \$20 00
- No. 195. Twelve " " " " " " Gold Lined Bowls..... 24 00
- No. 196. Twelve " " Engraved " " " Plain Bowls..... 32 00
- No. 197. Twelve " " " " " " Gold Lined Bowls..... 36 00

STERLING SILVER WARE IN CASES.



No. 200.	Child's Set, Three Pieces, Engraved, in Fine Plush Case	per case,	\$14 00
No. 201.	" " " " " " " " " " " " " " " " " " " "	" " "	13 00
No. 202.	" " " " " " " " " " " " " " " " " " " "	" " "	13 00
No. 203.	" " " " " " " " " " " " " " " " " " " "	" " "	17 00
No. 204.	" " " " Four Pieces, Including Napkin Ring, Leather Case	" " "	15 00



	Medium.	Heavy.
No. 209. Twelve Engraved Tea Spoons, in Rich Plush Case	\$31 70	\$34 60
No. 210. Six "	16 60	18 05

Combination of Table Spoons, Forks, Tea Spoons, etc., add value of Spoons on page 120 to boxes quoted on page 308, of Tool and Material Catalogue.

No. 211. Sugar Shell, Engraved, Gold Lined,	\$6 25	No. 211½. Fancy Pattern	\$ 7 50
No. 212. Berry Spoon, " " " "	16 00	No. 212½. Plain Bowl	14 00
No. 213. Cream " " " " " "	10 00	No. 213½. Button Hook	14 00
No. 214. Jelly " " " " " "	12 00	No. 214½. Plain Bowl	11 00
No. 215. Oyster Ladle, " " " " " "	25 00	No. 215½. " "	23 00
No. 216. Butter Knife, " " " " " "	8 25	No. 216½. Fancy Pattern	7 50
No. 217. Butter Knife and Sugar Shell, Gold Lined	14 00	No. 217½. Fish Knife	27 00
No. 218. Butter Knife, Sugar Shell and Cream Spoon, Gold Lined	22 50	No. 218½. Pie Knife	20 00

Assorted Combinations from \$30.00 to \$100.00.

SOLID SILVER SPOONS, FORKS, ETC.



TIPPED PATTERN.

Weight and Prices per Set of Six.

Solid Silver Tipped Tea Spoons,	3 oz.....	light,	\$ 8 70	3½ oz.....	medium,	\$10 16
“ “ “ “	4 “.....	medium heavy,	11 60	4½ “.....	heavy,	13 06
“ “ “ Dessert Spoons,	6 “.....	light,	17 60	8 “.....	heavy,	23 20
“ “ “ Table “	8 “.....	light,	23 20	9 “.....	medium,	26 10
“ “ “ “	10 “.....	medium heavy,	29 00	11 “.....	heavy,	31 90
“ “ “ Medium Forks,	8 “.....	light,	23 20	9 “.....	medium,	26 10
“ “ “ “	10 “.....	medium heavy,	29 00	11 “.....	heavy,	31 90
“ “ “ Dessert “	7 “.....	medium,	20 30	9 “.....	heavy,	26 10
“ “ “ Butter Knives, Twist Handle	medium,	\$5 00	heavy,	\$6 00
“ “ “ “ Bent “	“	5 00	“	6 00
“ “ “ Mustard Spoons	“	1 80	“	2 40
“ “ “ Sugar Shells	small,	3 20	large,	4 00
“ “ “ Pickle Forks	medium,	3 50	heavy,	4 00

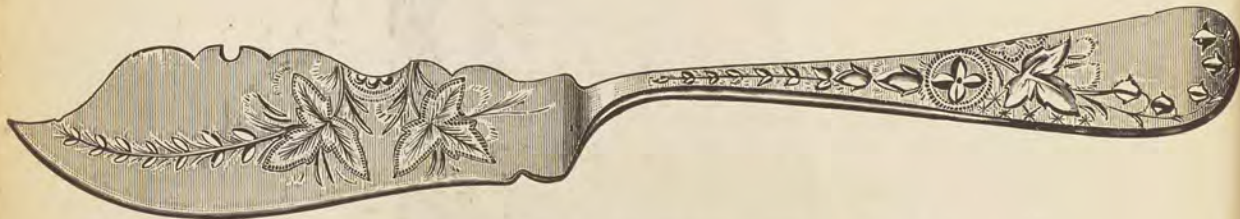

No. 13 HAND ENGRAVED SPOONS, FORKS, ETC., ETC.

Solid Silver Hand Engraved Tea Spoons	4 oz.,	\$13 60	4½ oz.,	\$15 05	5 oz.,	\$16 50
“ “ “ “ Table “	10 “	32 25	12 “	38 06	10 “	31 75
“ “ “ “ Dessert “	8 “	26 00	10 “	31 75	11 “	35 16
“ “ “ “ Medium Forks	9 “	28 90	11 “	35 16	10 “	31 75
“ “ “ “ Dessert “	8 “	26 00	10 “	31 75
“ “ “ “ Berry Spoon, Gold-lined Bowl	\$12 00
“ “ “ “ Butter Knives, Bent Handle	Twist, 6 00
“ “ “ “ Sugar Shells, Gold-lined Bowls	4 00
“ “ “ “ Mustard Spoon, Plain	3 00
“ “ “ “ Cream Spoon, “	6 50 Gold-lined, 7 00
“ “ “ “ Pickle Forks	4 50
“ “ “ “ Pie Knife	17 00

NOVELTIES IN SOLID SILVER.

Glove Button Hook, Old Silver Fancy Handle	Each,	\$ 3 00
Shoe “ “ “ “ “	long,	10 00
Vinaigrettes, Long Taper, Old Silver, Fancy	\$6 00, \$7 00,	7 50
Engraved Handle Glove Button Hook	\$1 60	Shoe Hook,	2 75

❧ Clock ❧ Department. ❧

SETH THOMAS CO.'S CLOCKS.

No. 108. MARBLE.

Height, 10 inches. Base, 13½ inches. 5-inch Porcelain Dial.



HOLT-N.Y.
Eight Day, Half-hour Strike, Cathedral Bell, Visible Escapement..... \$26 00

No. 104. MARBLE.

Height, 11 inches. Base, 14 inches. 5-inch Porcelain Dial.



HOLT-N.Y.
Eight Day, Half-hour Strike, Cathedral Bell, Visible Escapement..... \$24 00

Imported Marble Cases. French Sash Beveled Glass.

SETH THOMAS CO.'S CLOCKS.

No. 109. MARBLE.

Imported Marble Case and Sash, Seth Thomas Movement.

Height, 10 inches. Base, 12 inches. 5-inch Porcelain Dial.

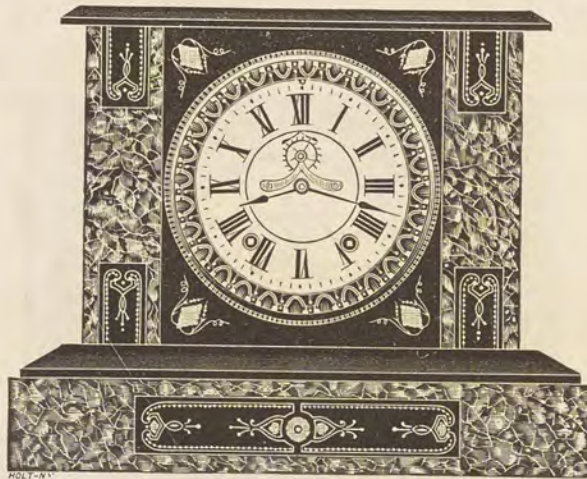

Eight Day, Half-hour Strike, Cathedral Bell, Visible Escapement..... \$23 00

No. 601. ENAMELED IRON.

Height, 10½ inches. Base, 14 inches. 5-inch Porcelain Dial.

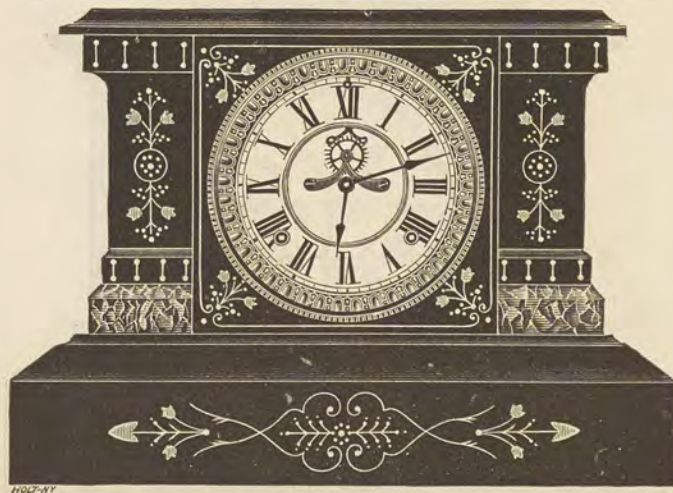

Eight Day, Half-hour Strike, Cathedral Bell, Visible Escapement..... \$23 66

Eight Day, " " " " 21 00

French Sash, Beveled Glass.

WATERBURY CLOCK CO.'S CLOCKS.

SOHO, ENAMELED IRON.

Height, 9 $\frac{1}{4}$ inches ; Base, 12 $\frac{1}{4}$ inches ; Dial, 5 $\frac{1}{2}$ inches.



8-day, Half-hour Slow Strike, Cathedral Gong, Porcelain Dial	\$17 00
8-day, " " " " " Visible Escapement	19 50
8-day, " " Wire Bell and Ordinary Dial	15 00

SPARTA, ENAMELED IRON.

Height, 10 $\frac{1}{4}$ inches; Base, 16 $\frac{1}{4}$ inches; Dial, 5 $\frac{1}{2}$ inches.

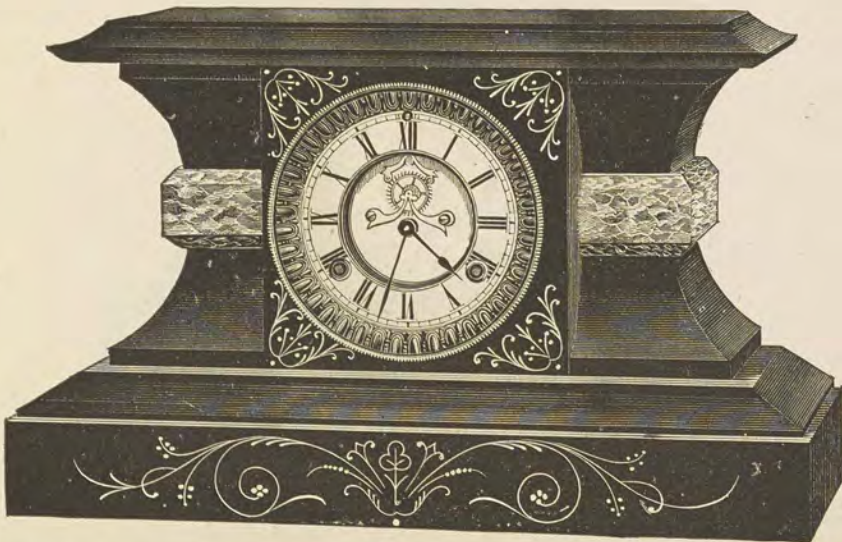

8-day, Half-hour, Slow Strike, Cathedral Gong, Porcelain Dial	\$25 00
8-day, " " " " " Visible Escapement	27 50

WATERBURY CLOCK CO.'S CLOCKS.

ALPS, ENAMELED IRON.

Height, 9½ inches; Base, 8½ inches; Dial, 5½ inches.

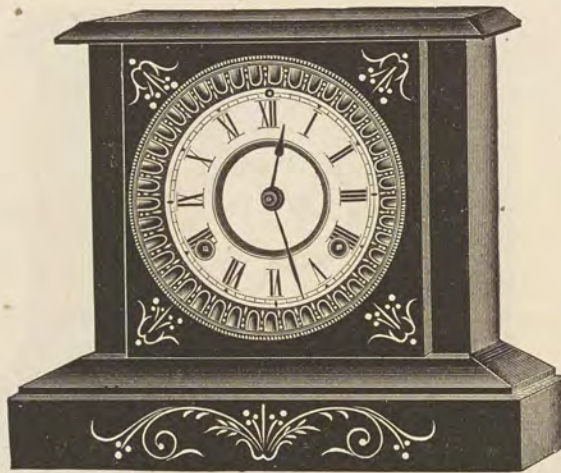

8-day, Half-hour, Slow Strike Cathedral Gong, Porcelain Dial.....	\$13 00
8-day, " " " " " " " " Visible Escapement.....	15 50
8-day, " " " " Wire Bell, Ordinary Dial.....	11 00

URAL, ENAMELED IRON.

Height, 10¾ inches; Base, 12¾ inches; Dial, 5½ inches.

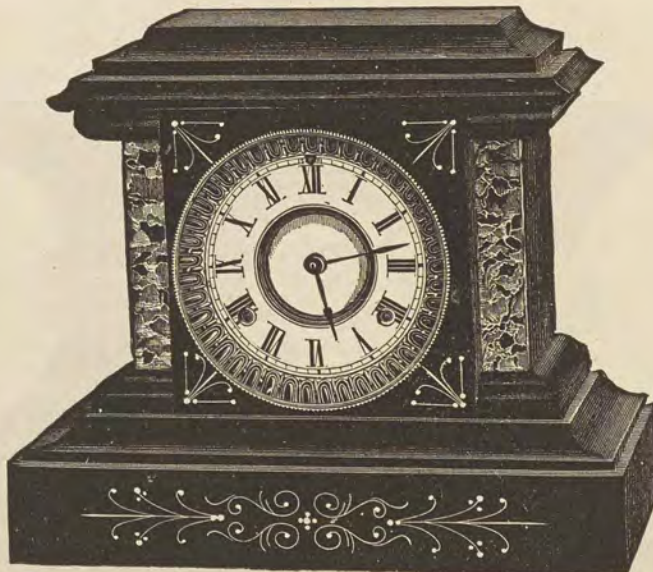

8-day, Half-hour, Slow Strike, Cathedral Gong, Porcelain Dial.....	\$20 00
8-day, " " " " " " " " Visible Escapement.....	22 50
8-day, " " " " Wire Bell, Ordinary Dial.....	18 00

See Tool and Material Catalogue for other styles of above.

GILBERT CLOCK CO.'S CLOCKS.

VEDA, BLACK WALNUT.

Height, 10 inches ; 5-inch Dial.

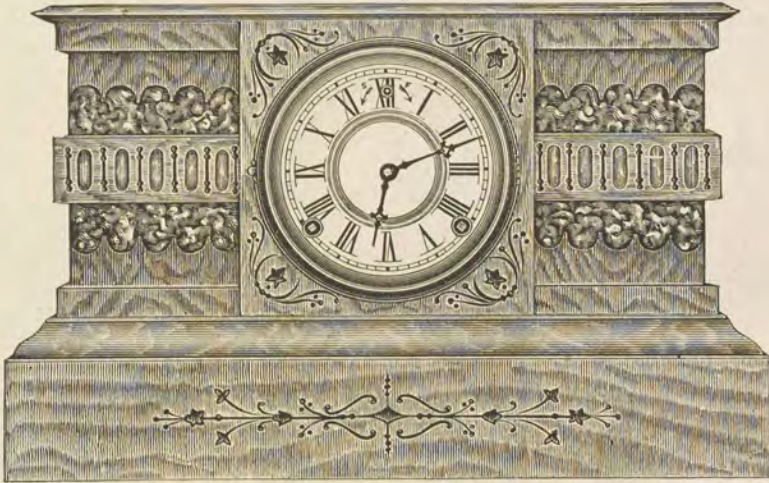

8-day, Gong\$10 50

CASTOR, WALNUT, ASH OR CHERRY.

Height 15 inches ; 5-inch Dial.

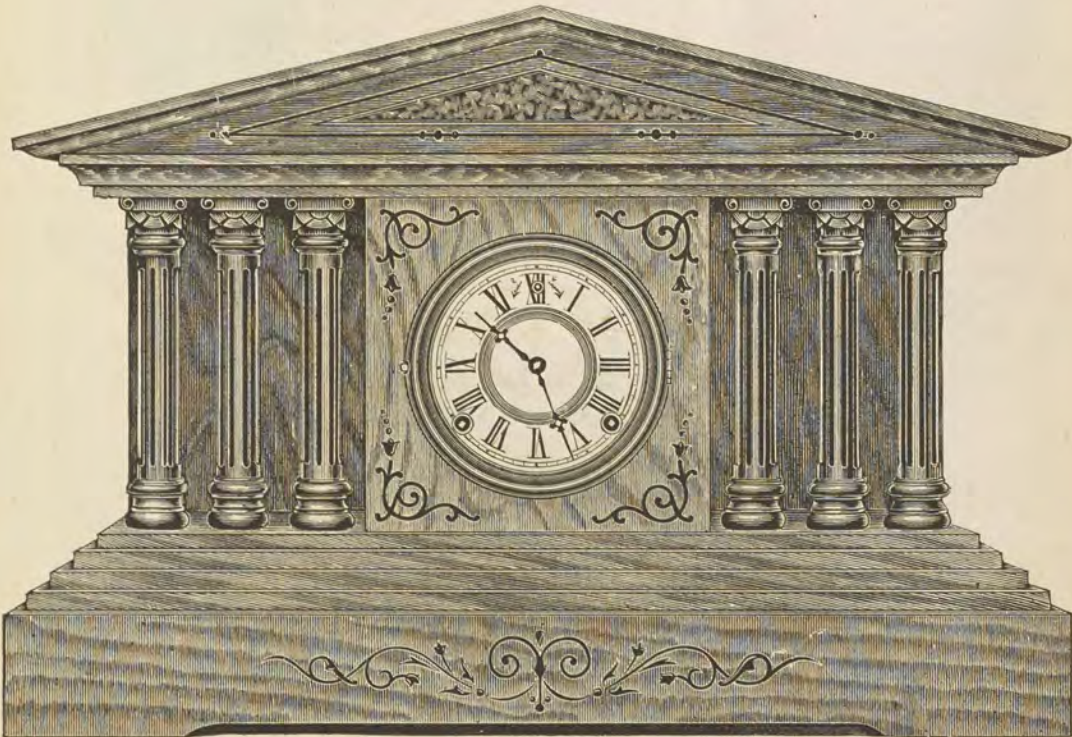

8-day, Gong\$18 00

ITHACA CALENDAR CLOCKS.

No. 10. FARMERS.

Height, 25 inches. Walnut. 8-inch time dial. 8-inch calendar dial.

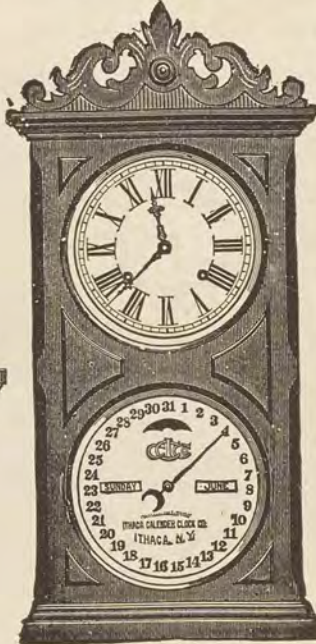

8-day, half-hour strike..... \$15 60
8-day, half-hour slow strike. 16 24
8-day, half-hour strike, alarm 16 90

No. 5½. BELGRADE.

Hanging. Walnut or Ash. Height, 37½ inches. 8-inch time dial. 8-inch calendar dial.

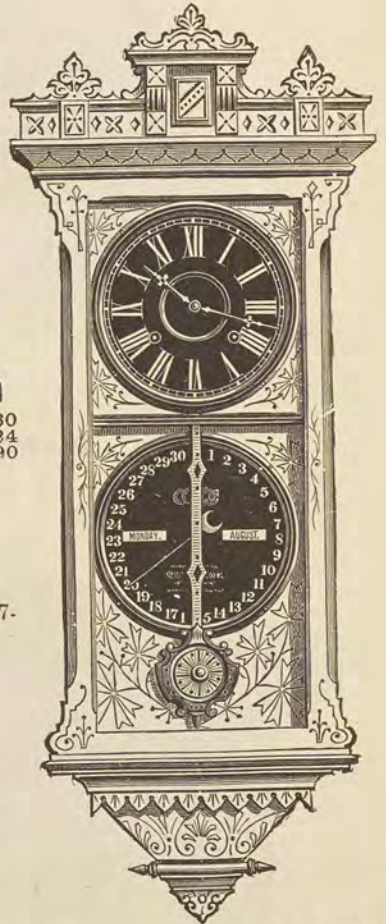

8-day, half-hour, slow strike.... \$32 50
30-day, double spring, time..... 33 80

No. 11. OCTAGON.

Height, 21 inches. Walnut. 7-inch time dial. 8-inch calendar dial.

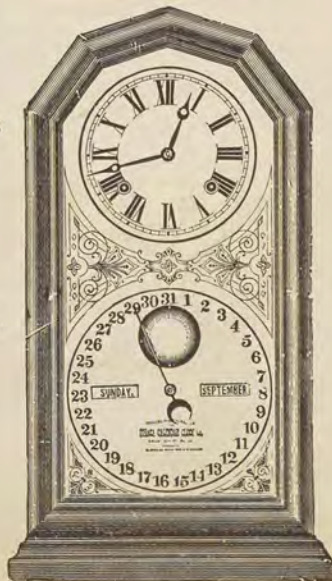

8-day, half-hour strike..... \$13 00
8-day, half-hour strike, alarm 14 30

No. 2. BANK.

31-inch wood rod. 12-inch time dial. 12-inch calendar dial. Height, 61 inches. Walnut or Ash.

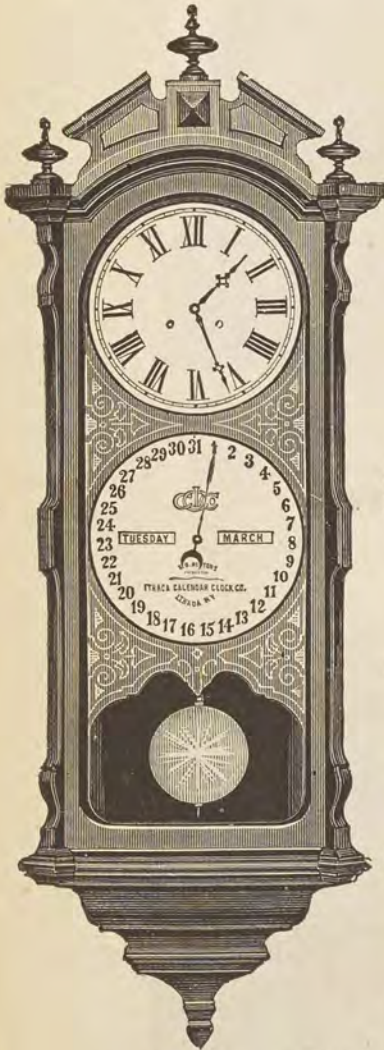

8-day, weight, time..... \$52 00

No. 6½, same style for mantel,
8-day, half-hour, slow strike. 29 90
30-day, double spring, time..... 31 20

ITHACA CALENDARS.

No. 4. HANGING OFFICE.
Walnut or Rosewood. Height, 28 inches. 12-inch time dial. 9-inch calendar dial.

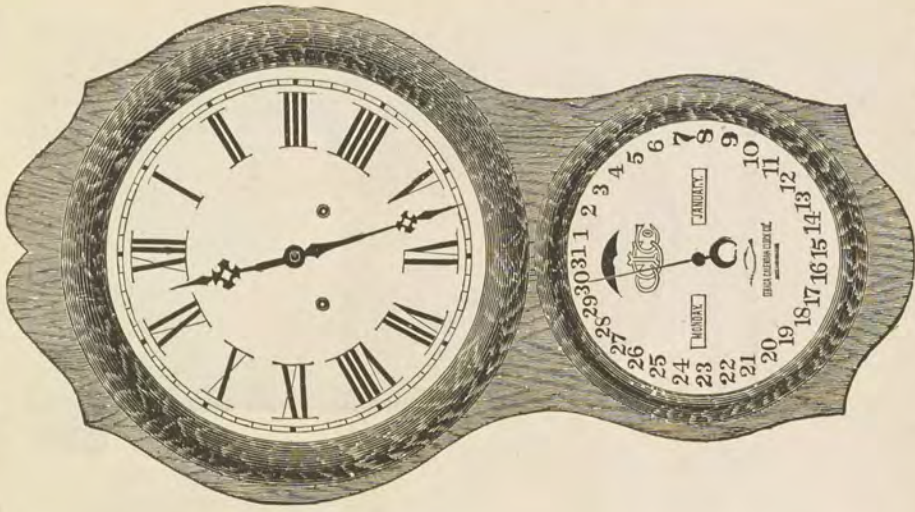

Walnut. Rosewood.
8-day, half-hour slow strike.....\$20 14 \$22 74
30-day, double spring, time.....20 80 23 40

No. 14. CRANCER.
Walnut. Height, 25 inches. 8-inch dials.

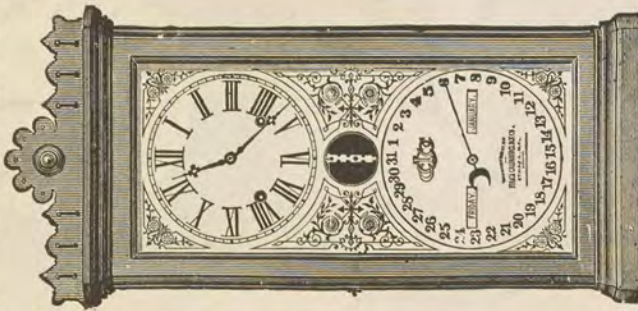

3-day, half-hour strike.....\$14 30
8-day, half-hour slow strike.....14 96
8-day, half-hour strike, alarm.....15 60

No. 2 1/2. BRISBANE.
Walnut or Ash. Height, 42 inches. 11-inch dials.

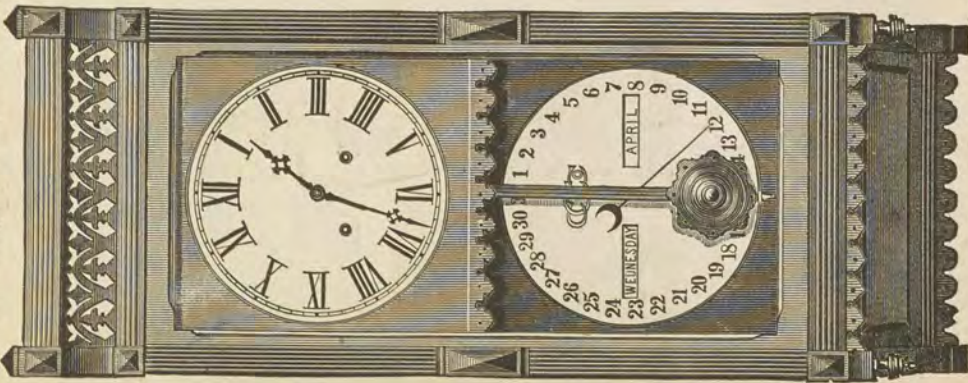

8-day, half-hour slow strike. Gong.....\$38 34
30-day, double spring, time.....39 00

SETH THOMAS CO.'S CALENDARS.

PARLOR CALENDAR No. 3.
Height, 27 inches. 8-inch Dials.

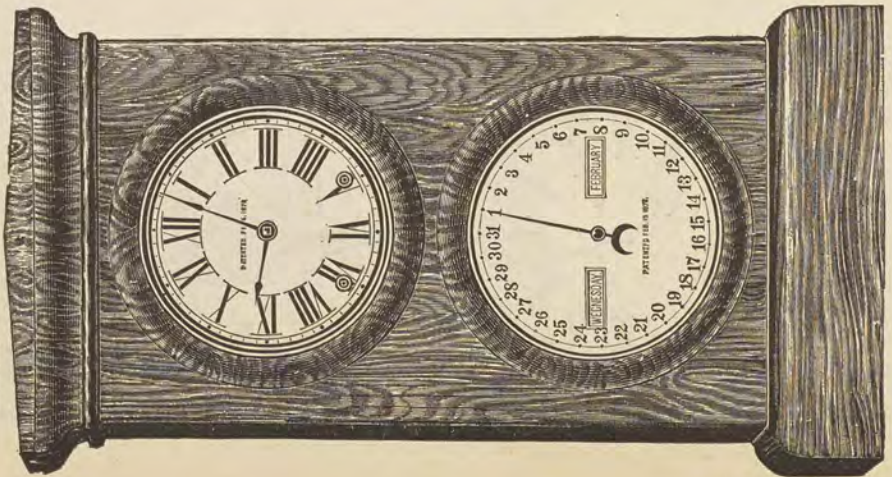

8-day Spring, Strike.....\$20 00
Perpetual Calendar.

OFFICE CALENDAR No. 7.
Height, 26½ inches. 10-inch Time Dial.
8-inch Calendar Dial.

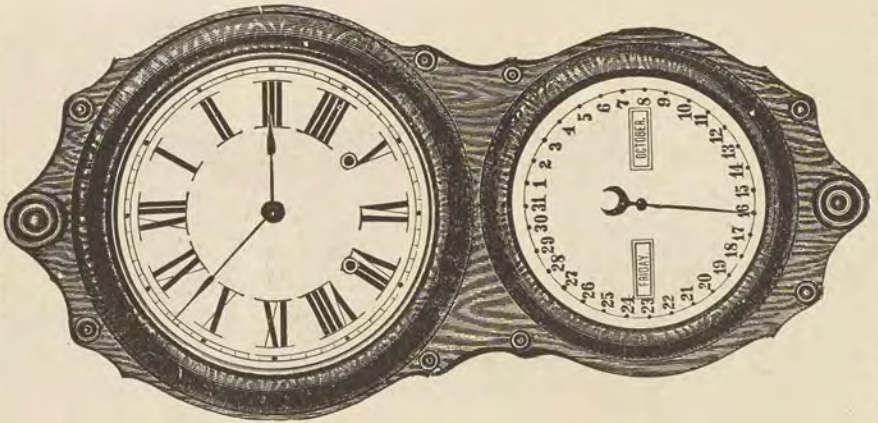

8-day Spring, Time.....\$20 00
8-day Spring, Strike..... 22 00
Perpetual Calendar.

PARLOR CALENDAR No. 5.
Height, 20 inches; 8-inch Dials.

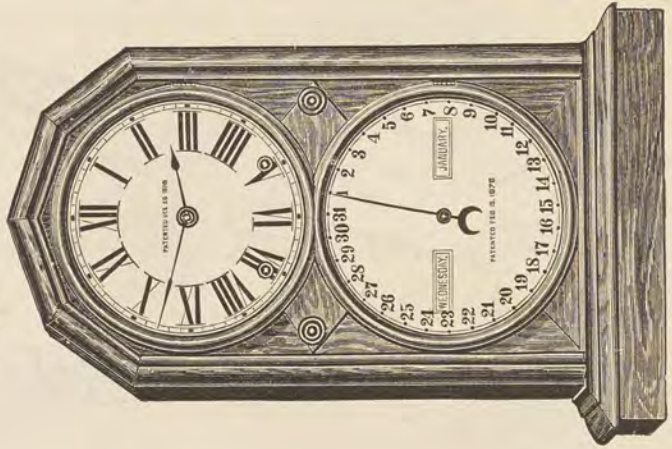

8-day Spring, Strike.....\$16 00
Perpetual Calendar.

WATERBURY REGULATORS.

STAFFORD.

Ash or Walnut.

Height, 35 inches. 8-inch Dial.

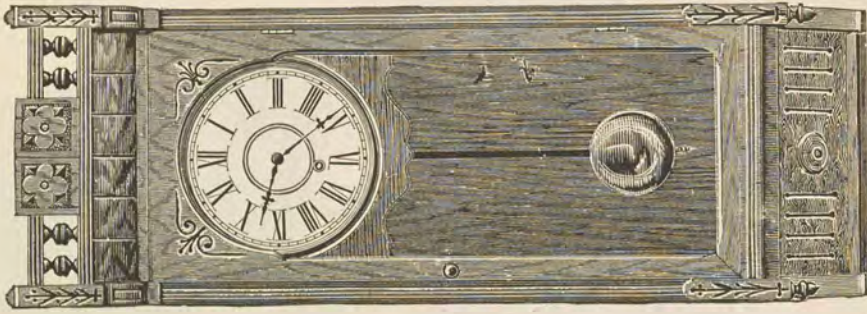

8-day, spring, time \$13 00
 8-day, half-hour slow strike 15 00
 Mahogany or Ebony, \$2.00 extra.

RECENT.

Height, 32 inches. Dial, 12 inches.

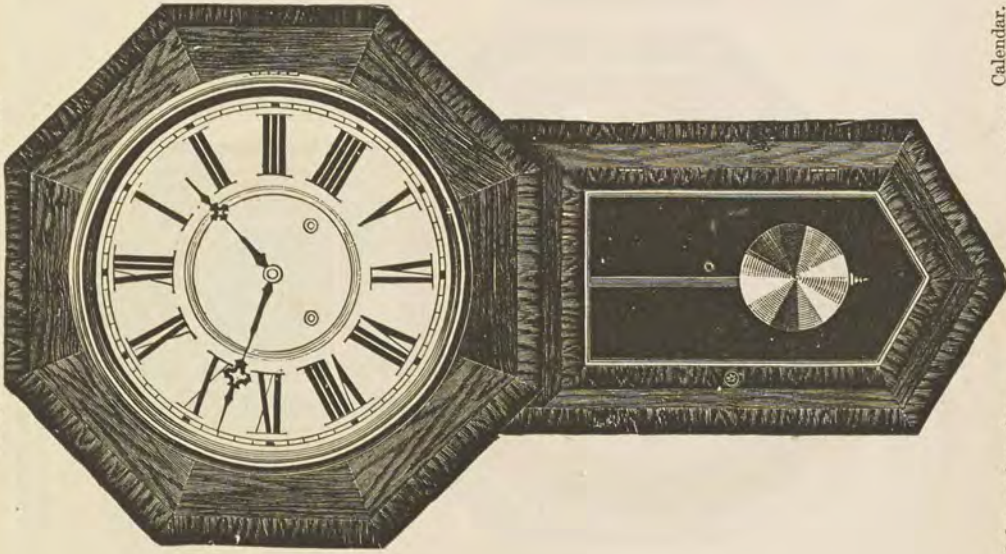

8-day, spring, time \$10 00
 8-day, spring, half-hour strike 11 50
 8-day, half-hour slow strike, gong 12 00
 Calendar 13 00

REGULATOR No. 2.

Height, 36½ inches. 12-inch Dial.

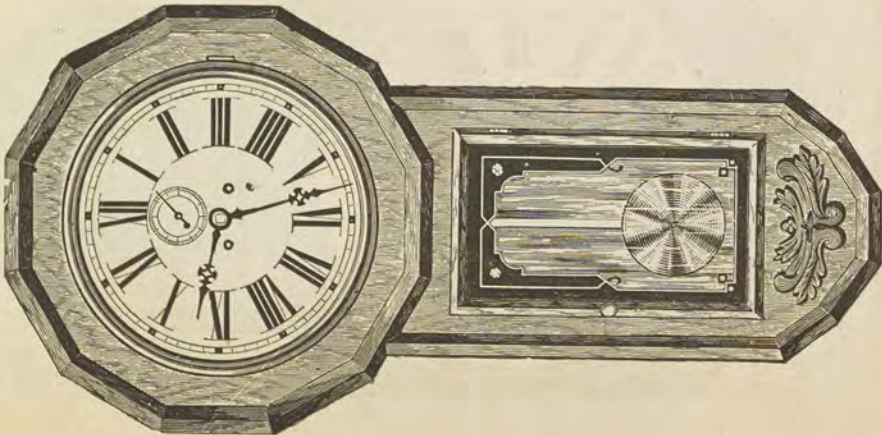

8-day, weight, time \$17 50
 Dead-beat escapement. Retaining power.

SETH THOMAS CO.'S CLOCKS.

12-INCH DROP OCTAGON.

Height, 23 7/8 inches; 12-inch Dial.

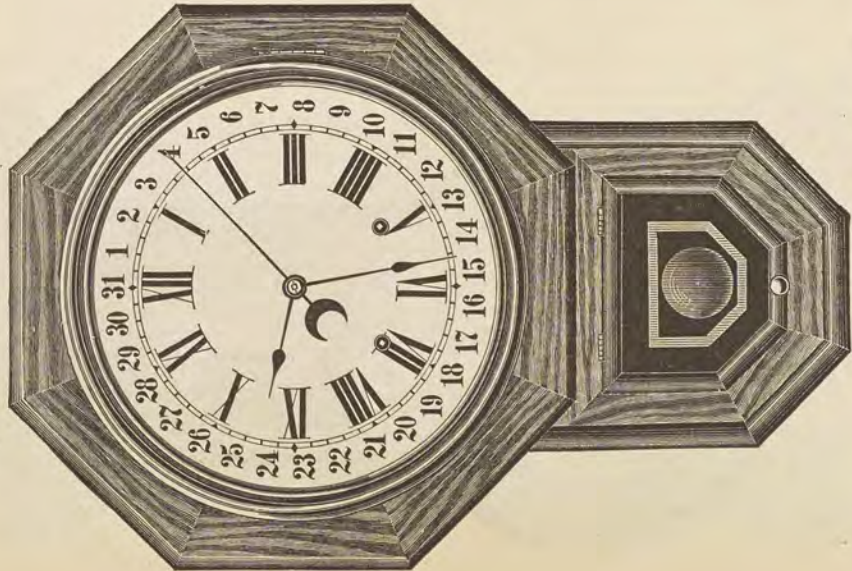

8-day, Spring, with Calendar.....	TIME.	STRIKE.
8-day, Spring, without Calendar.....	\$8 54	\$10 54
	7 00	9 00

10-INCH DROP OCTAGON, GILT.

Height, 21 1/4 inches; 10-inch Dial.

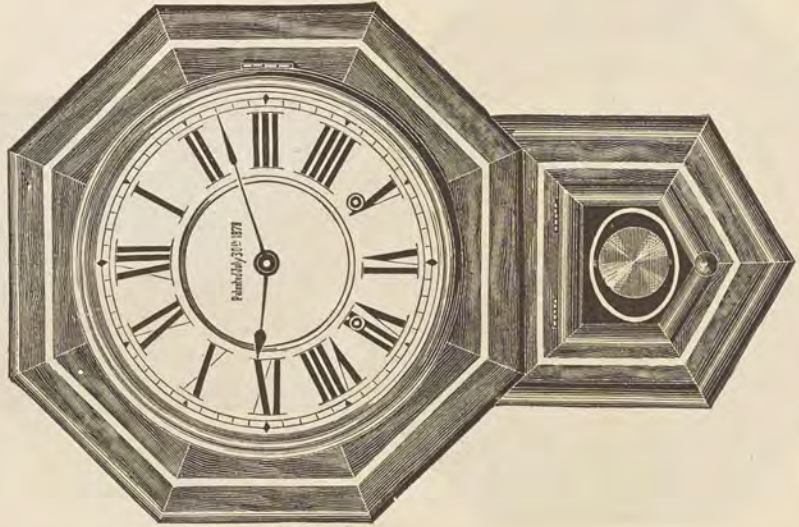

8-day, Spring, Time.....	\$6 54
8-day, Spring, Strike.....	8 54

OFFICE No. 1.

Height, 25 inches; 12-inch Dial.

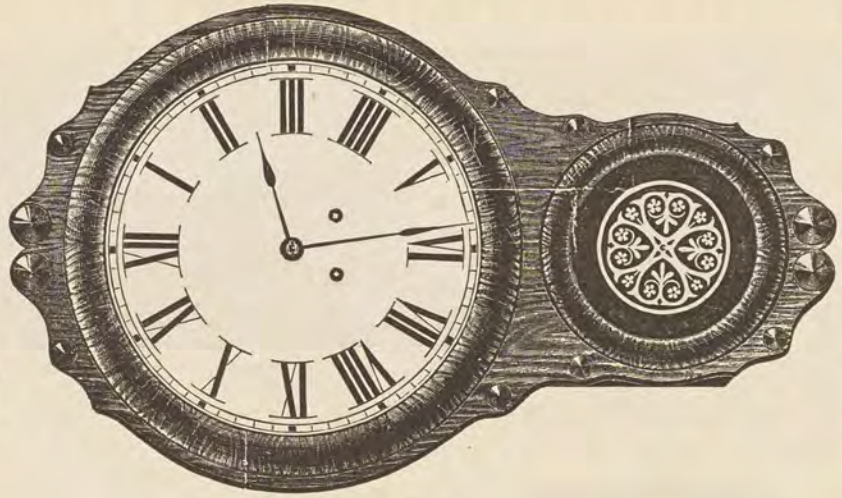

8-day, Spring, Strike.....	\$11 00
8-day, Spring, Time.....	9 00

WATERBURY ROSEWOOD OR ZEBRA CALENDARS.

DROP OCTAGON, R. C.

12-inch Dial. Height, 24 inches.

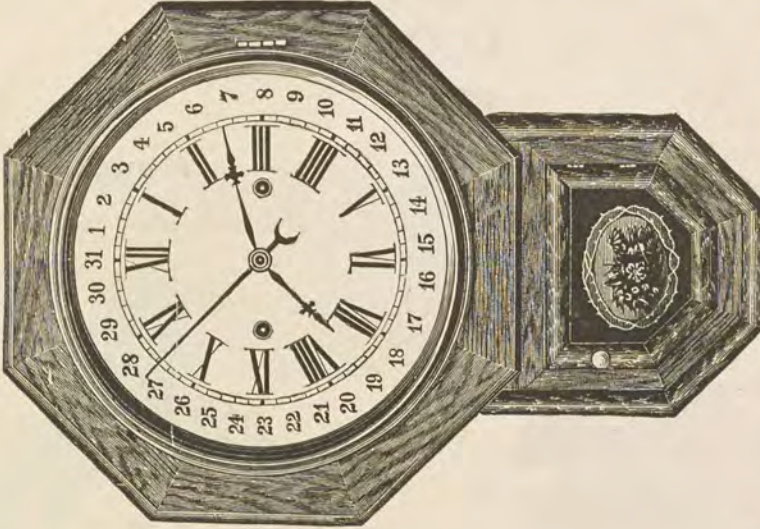

L	8-day, Time, Calendar.....	\$7 40
M	8-day, Half-hour Strike, Calendar.....	8 90
N	8-day, Time.....	8 40
O	8-day, Half-hour Strike.....	7 90
P	8-day, Half-hour Strike, Alarm.....	8 50

DROP OCTAGON, R. C.

10-inch Dial. Height, 21 inches.

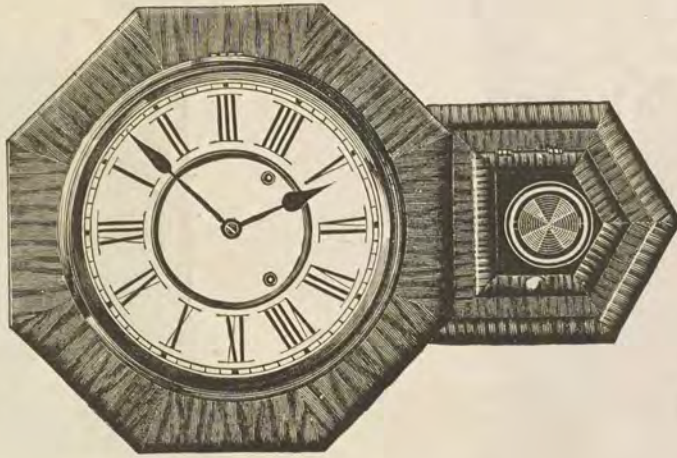

F	8-day, Time.....	\$5 70
G	8-day, Half-hour Strike.....	7 20
H	8-day, Half-hour Strike, Alarm.....	7 80
J	8-day, Time, Calendar.....	6 70
K	8-day, Half-hour Strike, Calendar.....	8 20

DROP OCTAGON, GILT.

10-inch Dial. Height, 21 inches.

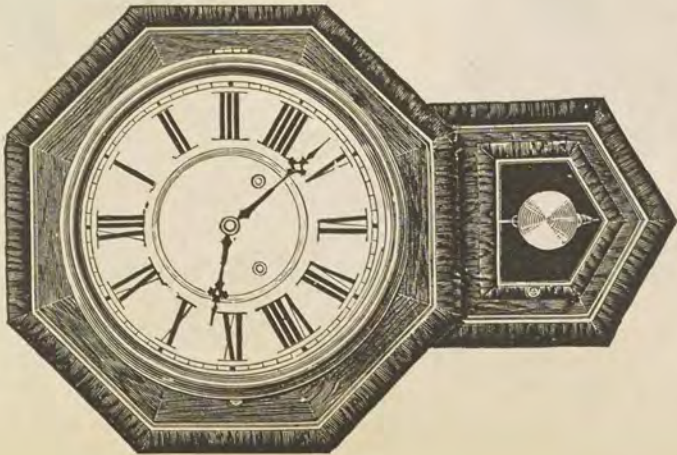

R	8-day, Time.....	\$6 30
S	8-day, Half-hour Strike.....	7 80
T	8-day, Half-hour Strike, Alarm.....	8 40
W	8-day, Time, Calendar.....	7 30
X	8-day, Half-hour Strike, Calendar.....	8 80

WATERBURY CLOCK CO.'S WALNUT HANGING CLOCKS.

CARLETON.

Height, 42 inches; Dial, 8 inches.

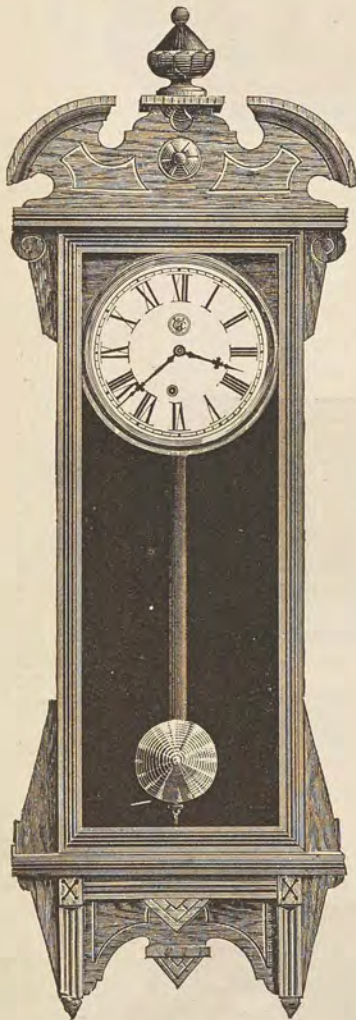

8-day, Time\$10 00
 8-day, Half-hour Slow Strike, Gong 12 00

PONTIAC.

Height, 43 inches; Dial, 8 inches.

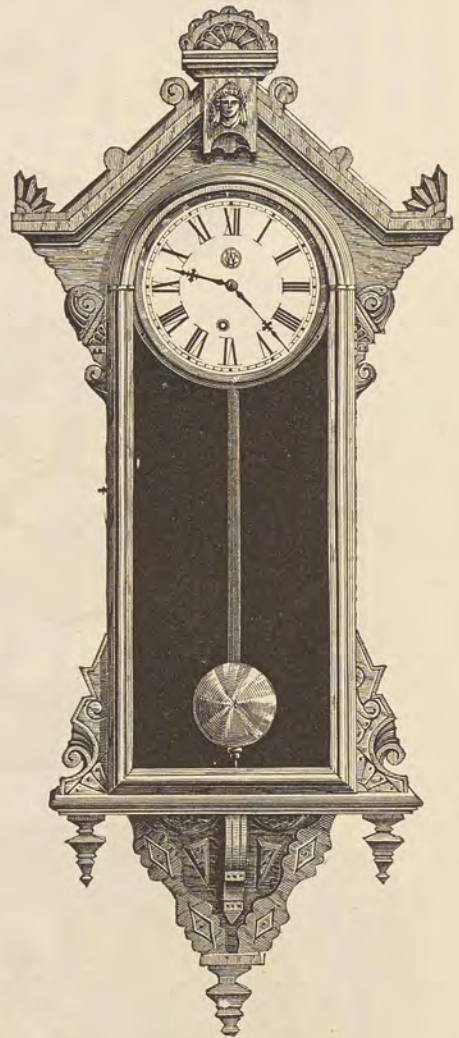

8-day, Time\$13 00
 8-day, Half-hour Slow Strike, Gong 15 00

WATERBURY CLOCK CO.'S WALNUT HANGING CLOCKS.

LAWRENCE.

Height, 29 inches ; Dial, 6 inches.

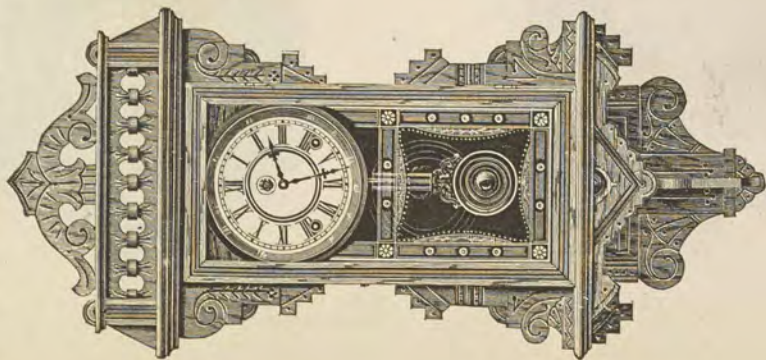

8-day, Time.....\$6 00
8-day, Half-hour Strike..... 7 50

PRESCOTT.

Height, 32 inches ; Dial, 6 inches.

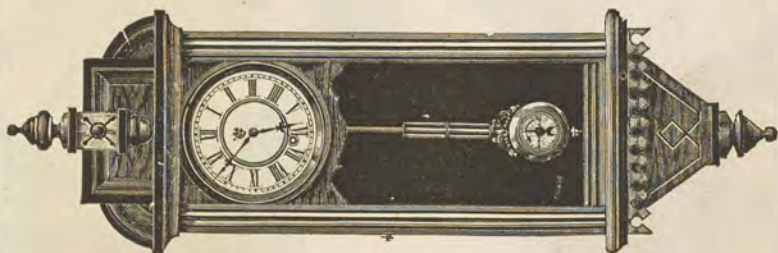

8-day, Time.....\$8 25
8-day, Half-hour Slow Strike, Gong, 8 25

OTTAWA.

Height, 32 inches ; Dial, 6 inches.

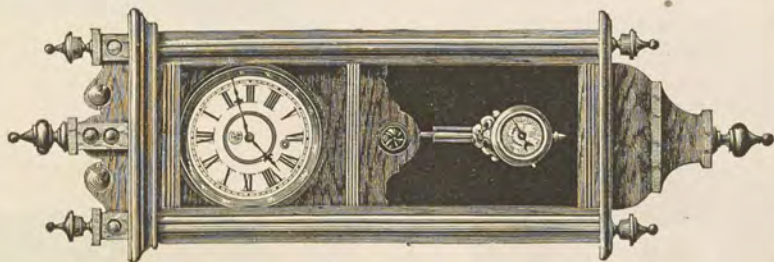

8-day, Time.....\$7 50
8-day, Half-hour Slow Strike, Gong 9 50

SETH THOMAS CO.'S SUPERIOR REGULATORS.

REGULATOR No. 2.

Walnut and Oak Veneer, Polished.

Height, 24 inches; 12-inch Dial.

Movement $2\frac{1}{2} \times 4\frac{1}{2}$ inches, lantern pinions, Graham pallets, brass covered zinc ball and wood rod. Eighty beats to the minute. Movement has retaining power.

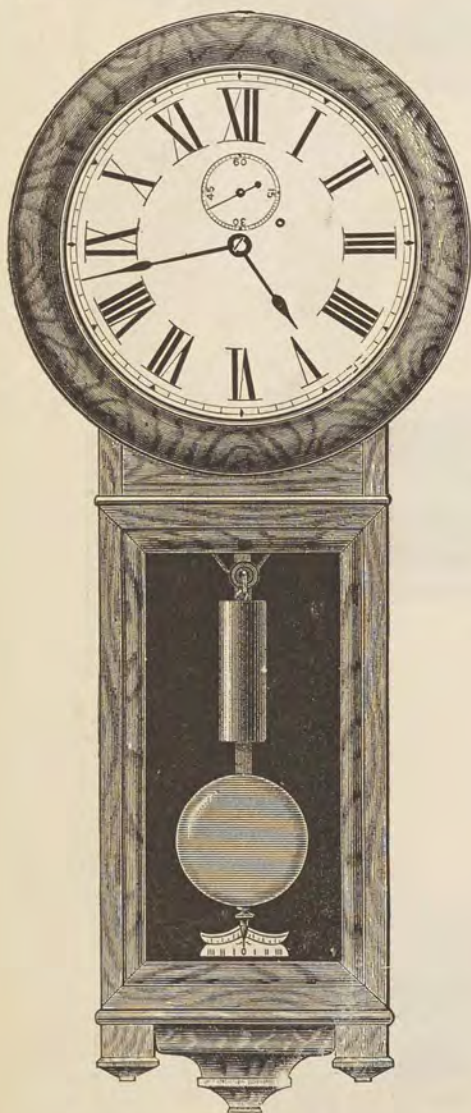

8-day, Weight, Time \$20 00

WORLD REGULATOR.

Height, 32 inches; 12-inch Dial.

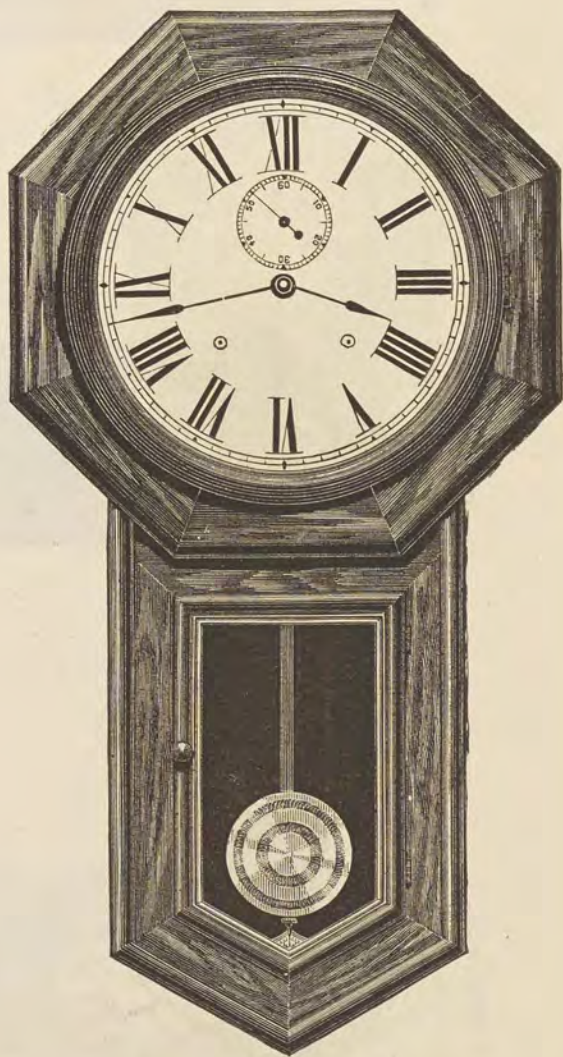

15-day, Spring, Time \$13 00
8-day, Spring, Strike 15 00

See 1886 Catalogue for other Styles not in this.

SETH THOMAS CO.'S SUPERIOR REGULATORS.

REGULATOR No. 18.

Walnut Veneer.

Height, 54 inches; 14-inch Dial.

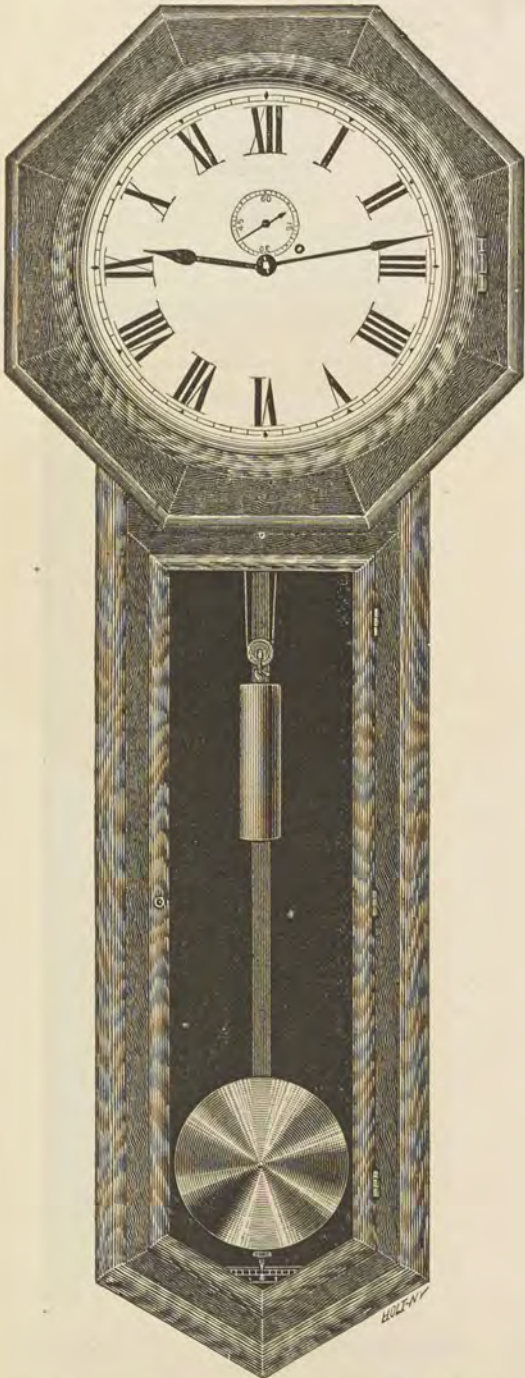

REGULATOR No. 6.

Walnut, Oak or Cherry.

Height, 49 inches; 10-inch Dial.

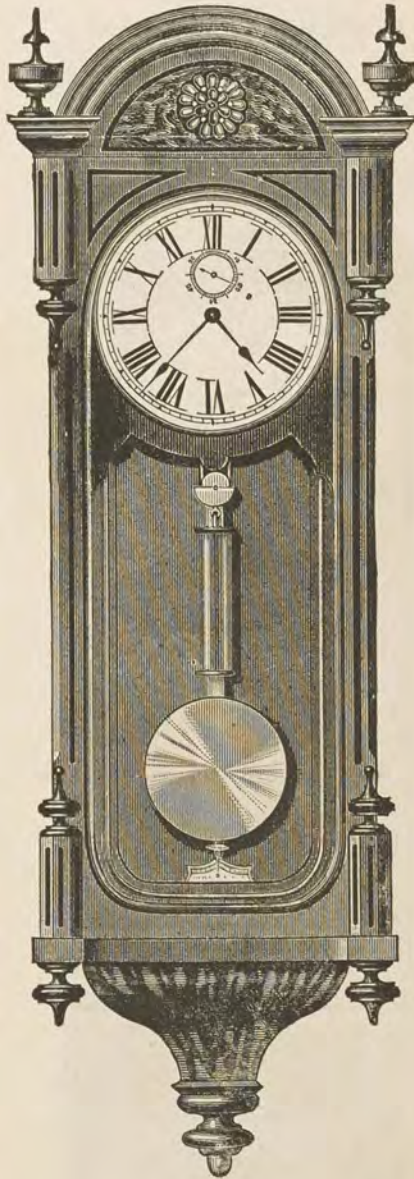

8-day, Weight, Time\$36 00

Beats Seconds, Brass Weight, Wood Rod, Graham Pal-
lets, Lantern Pinions and Retaining Power.

8-day, Weight, Time\$36 00

Eighty Beats to the Minute, Retaining Power, Graham
Pallets, Lantern Pinions, Brass Covered Zinc Ball, Wood
Rods.

WATERBURY CLOCK CO.'S WALNUT REGULATORS.

No. 3 REGULATOR.

Walnut, Ash or Mahogany.
Height, 46 inches; 9 inch Dial.

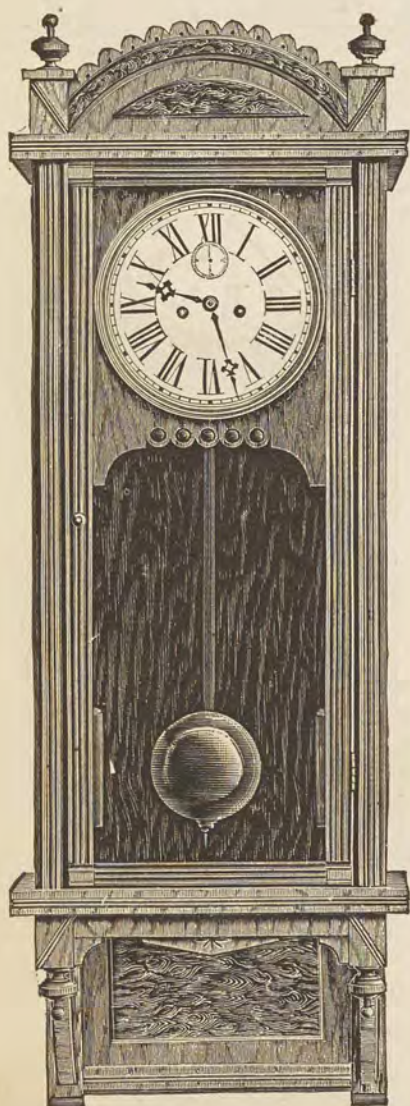

Walnut, 8-day, Weight, Time	\$23 00
Ash, " " "	23 00
Mahogany, " " "	26 00

Brass Weights, Dead Beat Escapement.

REGULATOR No. 4.

Walnut, Ash or Mahogany.
Height, 51 inches; Dial, 10 inches.

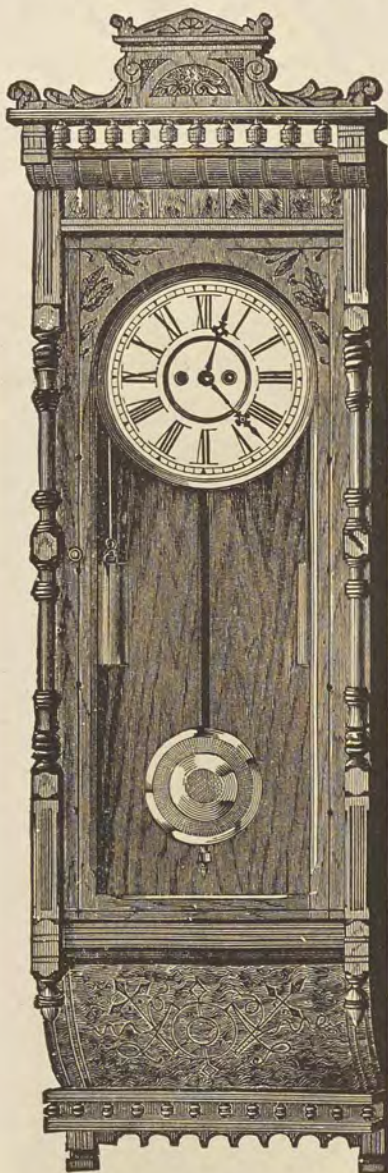

WALNUT OR ASH.	
8-day, Brass Weights	\$40 00
MAHOGANY.	
8-day, Brass Weights	45 00

Dead Beat Escapement, Retaining Power.

WATERBURY CLOCK CO.'S FINE REGULATORS.

No. 6. REGULATOR.

Walnut, Cabinet Finish, Standing Case.

Height, 87 inches. Dial, 10 inches.

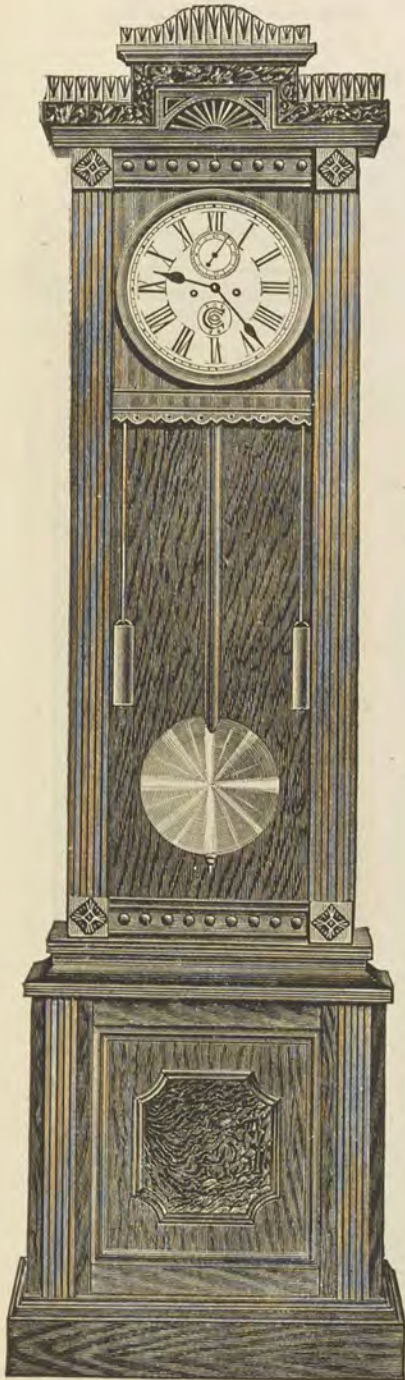

8-day, Time, Brass Weights.....\$62 00
 Beats Seconds. Dead-beat Escapement.
 Retaining Power

No. 14. REGULATOR.

Walnut, Cabinet Finish.

Height, 72 inches. Dial, 12 inches.

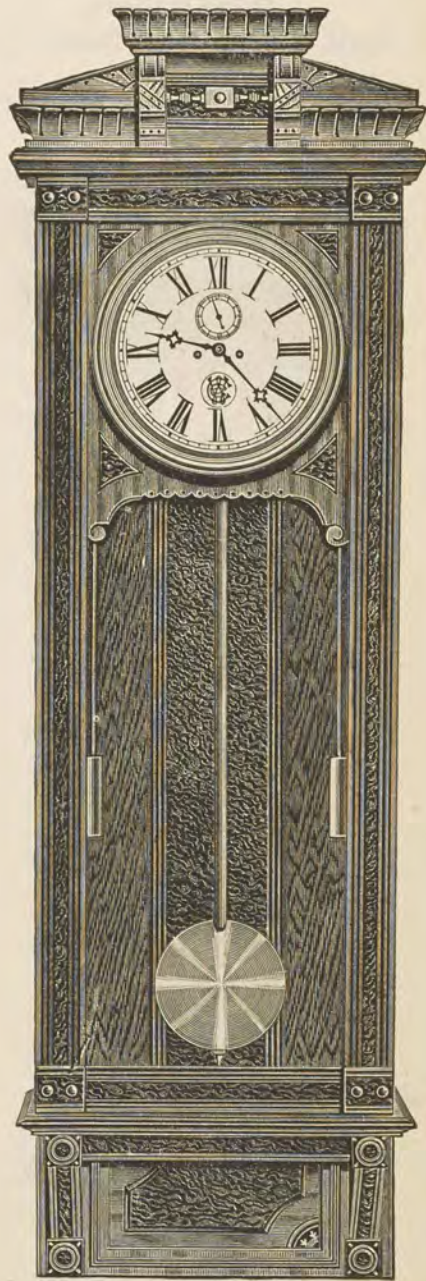

8-day, Time, Brass Weights.....\$75 00
 Beats Seconds. Dead-beat Escapement.
 Retaining Power.

GILBERT CLOCK CO.'S REGULATORS.

REGULATOR No. 9.

Walnut or Cherry.

Height, 78 inches; 12-inch Porcelain Dial.

Glass Sides.

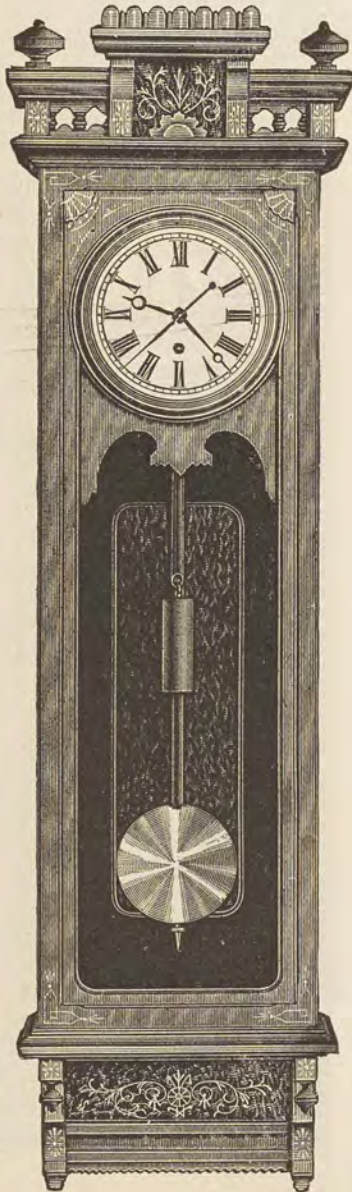

8-day, Time, Weight.....\$70 00
 Dead-beat Escapement, Sweep Second.

REGULATOR No. 10.

Walnut, Ash or Cherry.

Height, 53 inches; 10-inch Dial.

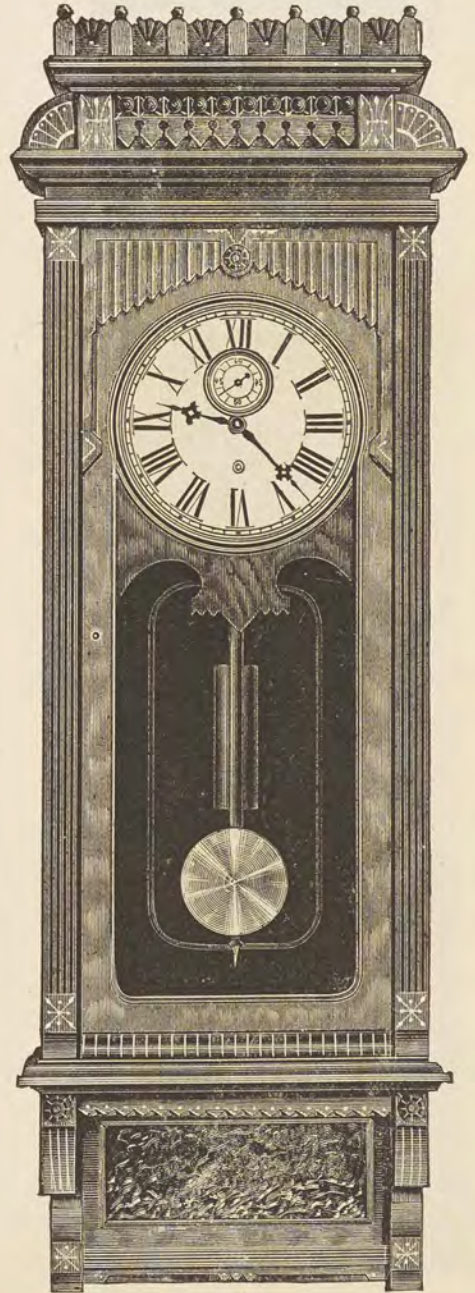

8-day, Time, Weight.....\$36 00
 Glass Sides, Dead-beat Escapement.

GILBERT CLOCK CO.'S REGULATORS.

REGULATOR No. 4.

Walnut. Glass Sides.
Height, 51 inches. 8-inch Dial.

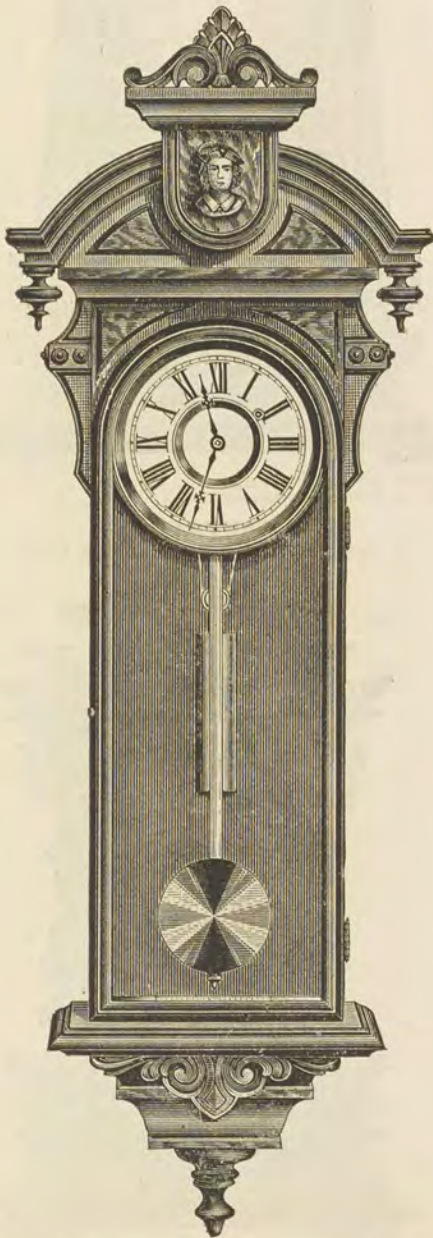

8-day, Weight, Time.....\$31 00
Dead-beat Escapement.

REGULATOR No. 11.

Walnut, Ash, or Cherry.
Height, 50 inches. 8-inch Dial.
Glass Sides.

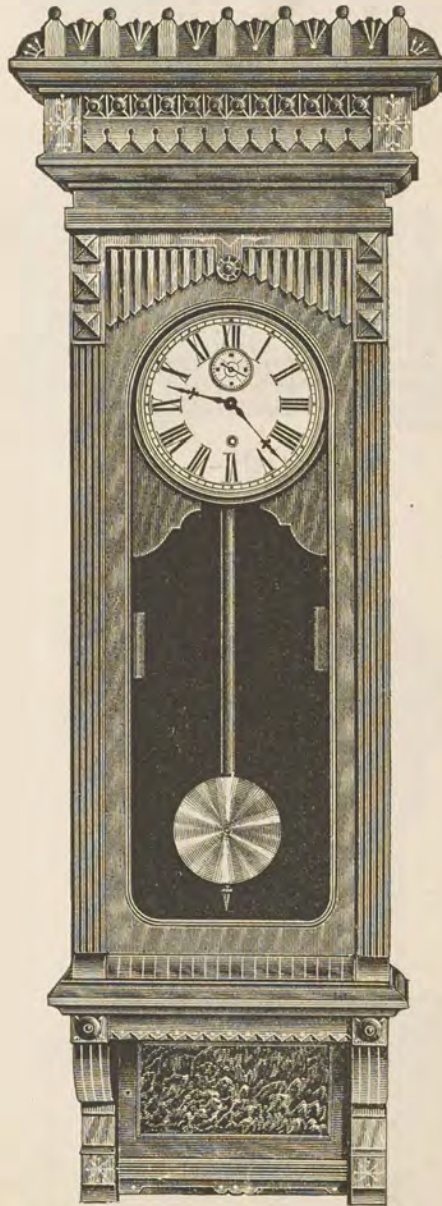

8-day, Weight, Time.....\$22 00
8-day, Weight, Strike, Gong..... 25 00

SETH THOMAS CO.'S SUPERIOR BLACK WALNUT CLOCKS.

CONCORD.
Height, 22½ inches. 6-inch Dial.



8-day, Spring, Strike.....\$ 9 48
8-day, Spring, Strike, Alarm..... 10 14
Cathedral Bell.

OGDEN.
Height, 21½ inches. 6-inch Dial.



8-day, Spring, Strike.....\$9 00
8-day, Spring, Strike, Alarm..... 9 66
Cathedral Bell.

MOBILE.
Height, 22 inches. 6-inch Dial.

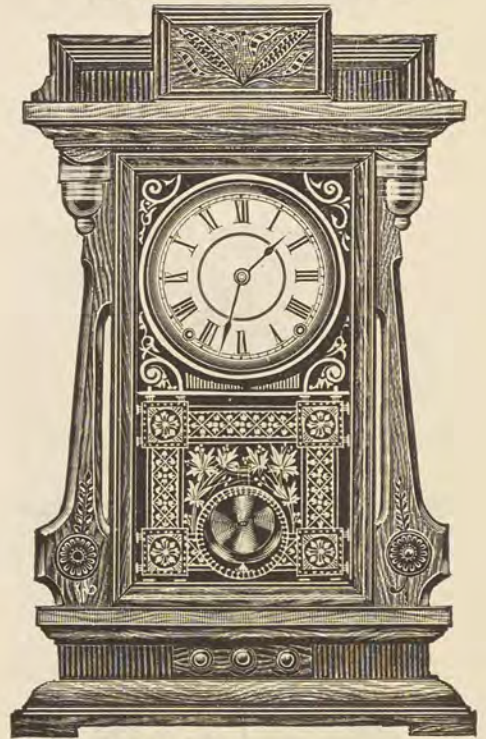

8-day, Spring, Strike.....\$9 00
8-day, Spring, Strike, Alarm..... 9 66

SANTAFE.
Height, 22½ inches. 6-inch Dial.

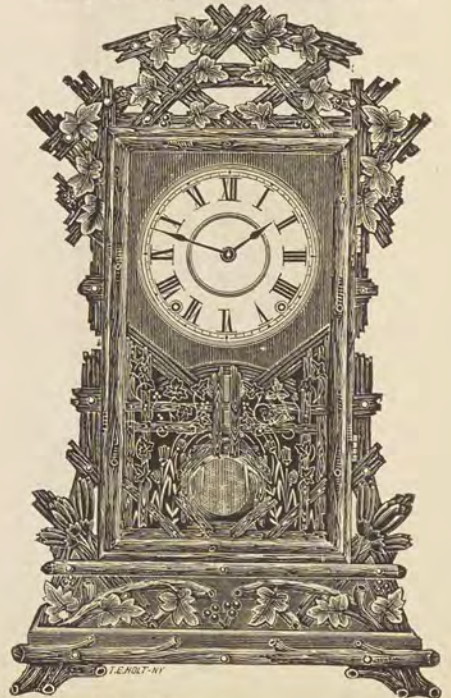

8-day, Spring, Strike.....\$10 00
8-day, Spring, Strike, Alarm..... 10 66
Cathedral Bell.

SETH THOMAS CO.'S SUPERIOR BLACK WALNUT CLOCKS.

UTICA.

Height, 22 inches; 6-inch Dial.

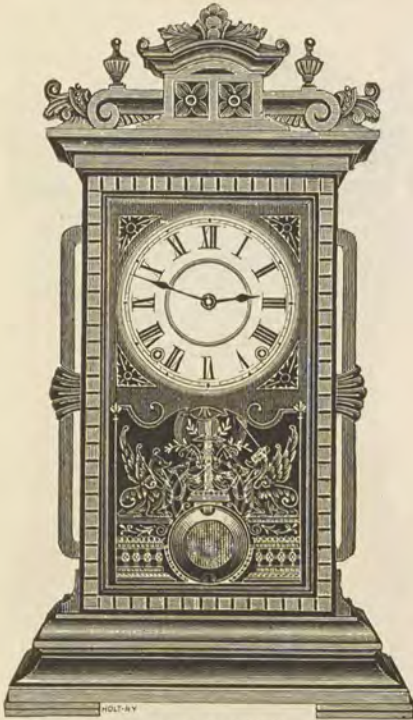

8-day, Spring, Strike, Cathedral Bell \$10 00
 8-day, Spring, Strike, Alarm, Cathedral Bell 10 66

NEWARK.

Height, 22 inches; 6-inch Dial.



8-day, Spring, Strike, Wire Bell \$7 00
 8-day, Spring, Strike, Alarm, Wire Bell 7 66

CAMDEN.

Height, 22½ inches; 6-inch Dial.



8-day, Spring, Strike, Wire Bell \$7 48
 8-day, Spring, Strike, Alarm, Wire Bell... 8 14

ATHENS.

Height, 17 inches; 6-inch Dial; Wire Bell.

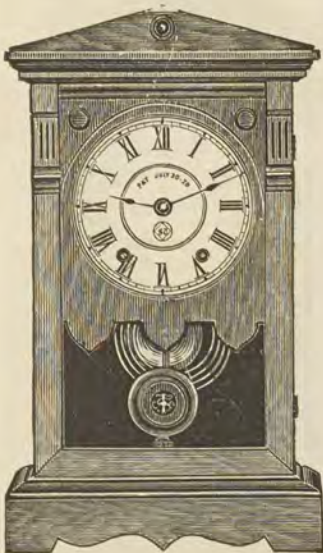

1-day, Spring, Strike.....	Strike.	Alarm.
8-day, Spring, Strike.....	\$6 00	\$6 66
	8 00	8 66

SETH THOMAS CO.'S BLACK WALNUT CLOCKS.

PRINCETON.

Height, 23½ inches. 6-inch Dial.

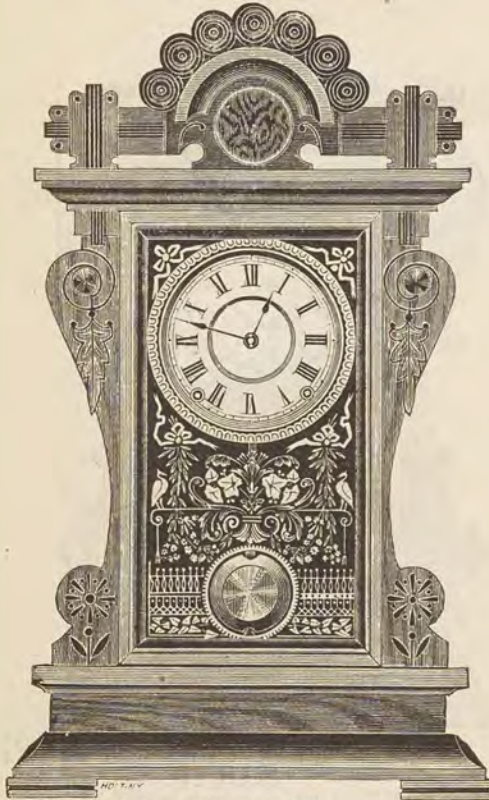

8-day, Spring, Strike, Cathedral Bell.....\$10 00
8-day, Spring, Strike, Alarm, Cathedral Bell..... 10 66

MADISON.

Height, 24 inches. 6-inch Dial.



8-day, Strike, Wire Bell.....\$8 48
8-day, Strike, Alarm, Wire Bell..... 9 14

OMAHA.

Height, 19 inches. 6-inch Dial. Walnut
Ebony or Oak.

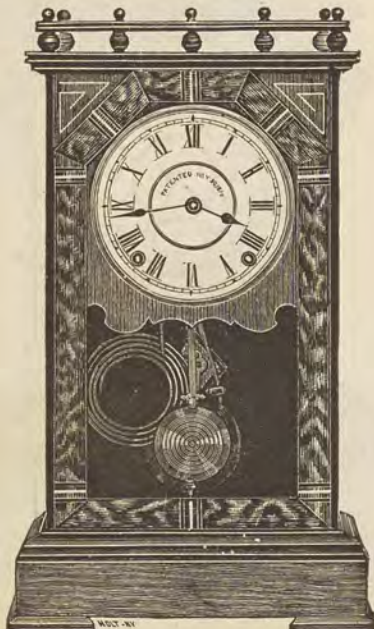

8 day, Spring, Strike, Cathedral Bell.....\$8 00
8-day, Spring, Strike, Alarm, Cathedral Bell..... 8 66

ALBANY.

Height, 20 inches. 6-inch Dial. Walnut
Veneer, Polished.

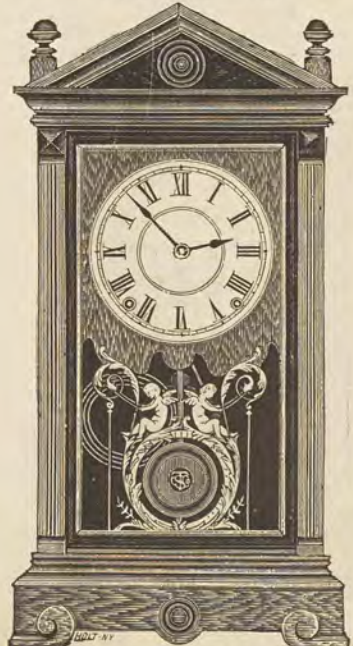

8-day, Spring, Strike, Cathedral Bell.....\$9 00
8-day, Spring, Strike, Alarm, Cathedral Bell..... 9 66

WATERBURY CLOCK CO.

CABINET F.

Walnut, Cherry, or Ash.

Height, 19½ inches. Porcelain Dial.

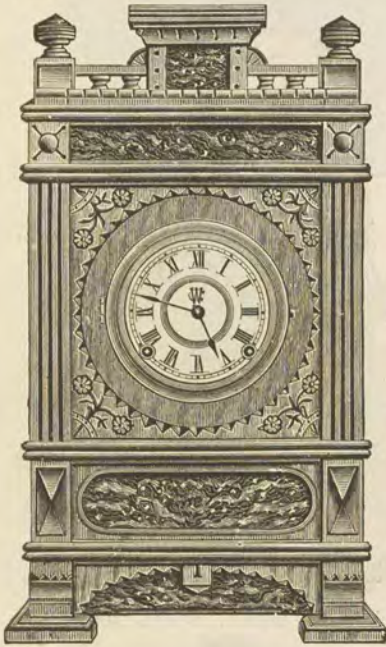

8-day, Half-hour, Slow Strike, Gong.....\$12 00

CABINET E.

Walnut, Cherry, or Ash.

Height, 16 inches. Porcelain Dial.



8-day, Half-hour, Slow Strike, Gong.....\$10 50

ELBERON.

Walnut, Cabinet Finish.

Height, 32¾ inches. Dial, 8 inches.

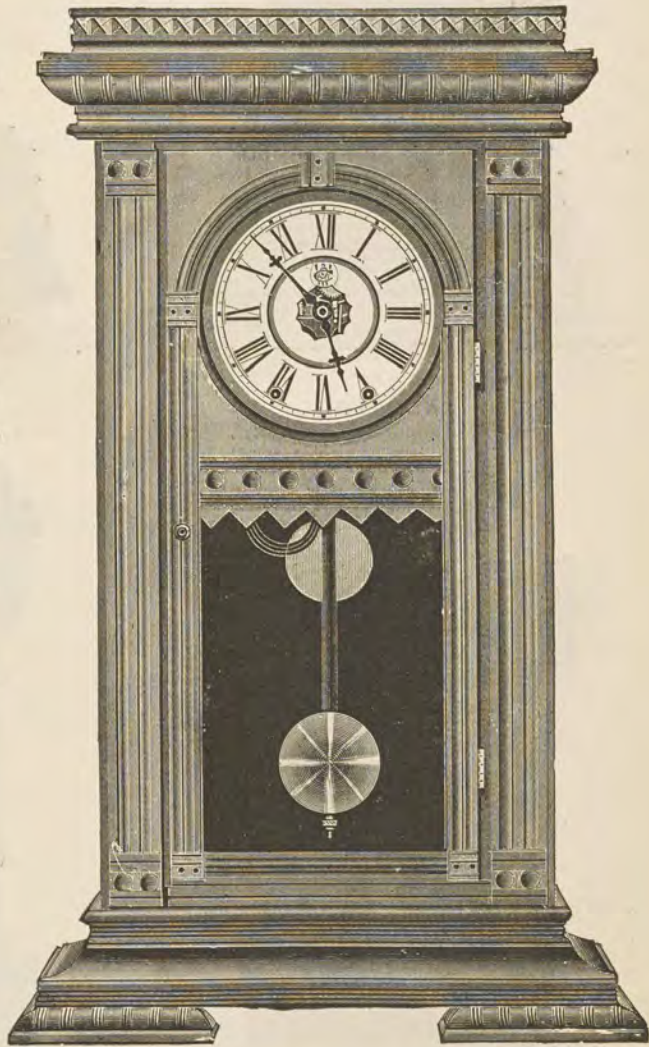

8-day, Strike, Gong.....\$17 00
 8-day, Strike, Gong, Alarm..... 17 60
 Brass Weights.

BLACK WALNUT CLOCKS.
WATERBURY CLOCK CO.

RIVERTON.

Height, 19½ inches. 6-inch Dial.



8-day, Half-hour Strike	\$6 25	Alarm.	\$6 85
8-day, Half-hour Slow Strike	6 75		7 35

SEAFORD.

Height, 21½ inches. 6-inch Dial.

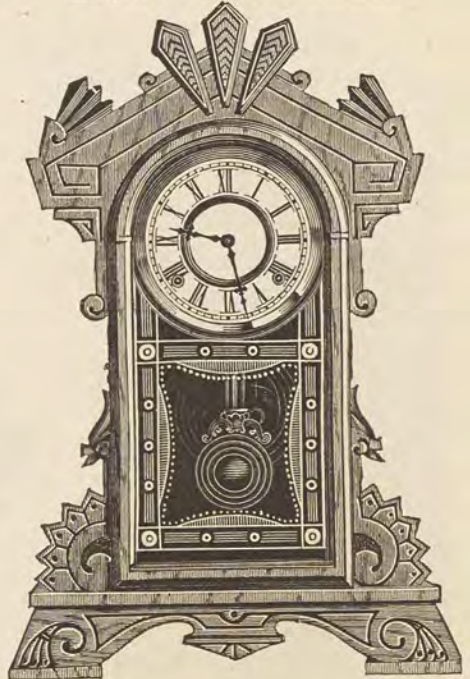

8-day, Half-hour Strike	\$7 00	Alarm.	\$7 60
8-day, Half-hour Slow Strike, Gong	7 50		8 10

ANDOVER.

Height, 21 inches. 6-inch Dial.

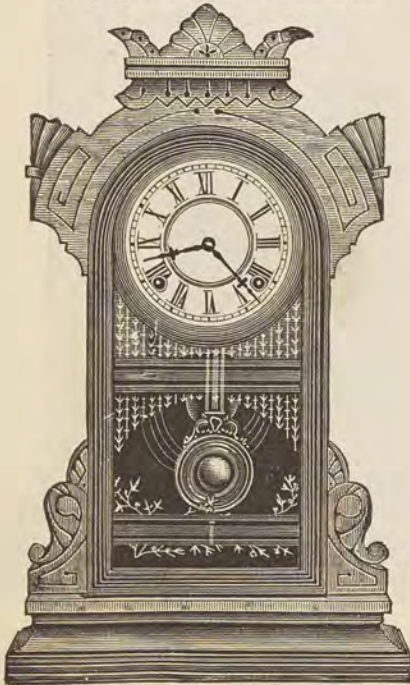

8-day, Half-hour Strike	\$6 50	Alarm.	\$7 10
8-day, Half-hour Slow Strike, Gong	7 00		7 60
8-day, Half-hour Strike, Calendar	7 50		

VENTNOR.

Height, 21½ inches. 6-inch Dial.

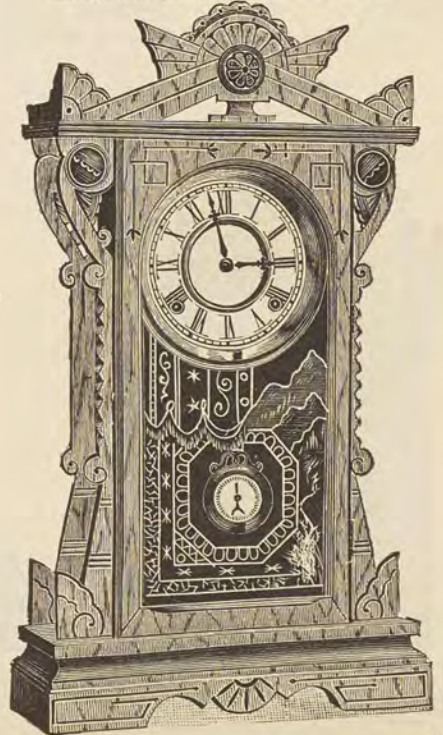

8-day, Half-hour Strike	\$7 75	Alarm.	\$8 35
8-day, Half-hour Slow Strike, Gong	8 25		8 85

BLACK WALNUT CLOCKS.
WATERBURY CLOCK CO.

DUNKIRK.

Height, 22 $\frac{7}{8}$ inches. 6-inch Dial.

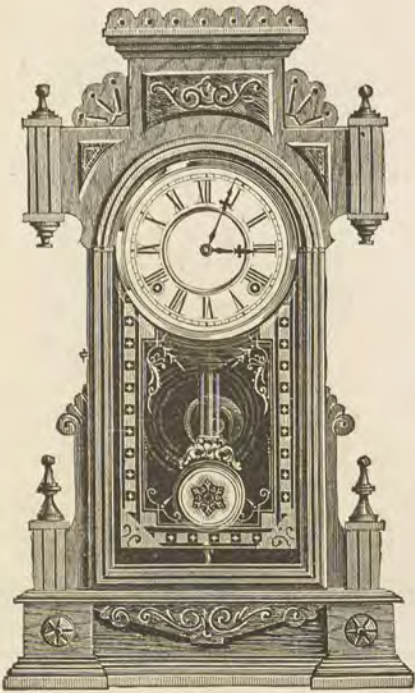

8-day, Half-hour Strike.....\$8 25
8-day, Half-hour Strike, Alarm..... 8 85

MORRIS.

Height, 20 $\frac{1}{8}$ inches. 6-inch Dial.

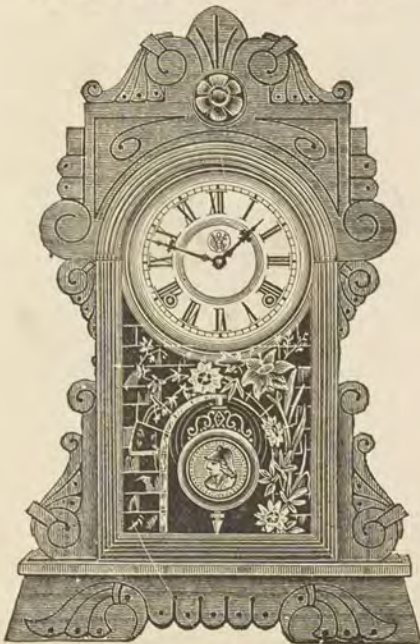

8-day, Half-hour Strike.....\$6 25
8-day, Half-hour Slow Strike, Gong..... 6 75

Alarm.
\$6 85
7 35

ASHLAND.

Height, 21 $\frac{1}{4}$ inches. 6-inch Dial.

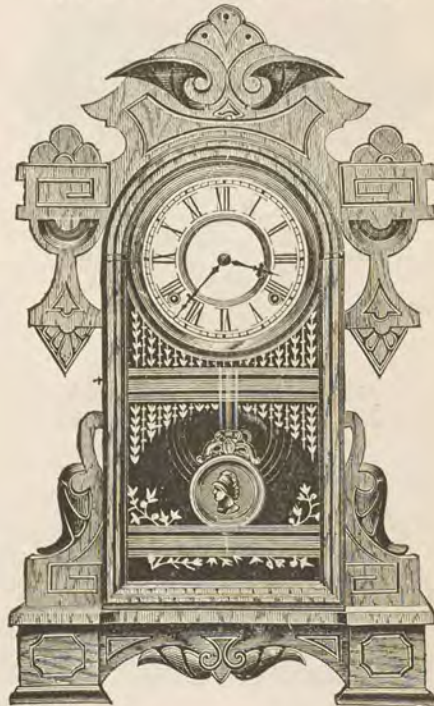

8-day, Half-hour Strike.....\$7 50
8-day, Half-hour Slow Strike, Gong.... 8 00

Alarm.
\$8 10
8 60

CONCORD.

Height, 19 $\frac{3}{8}$ inches. 6-inch Dial.

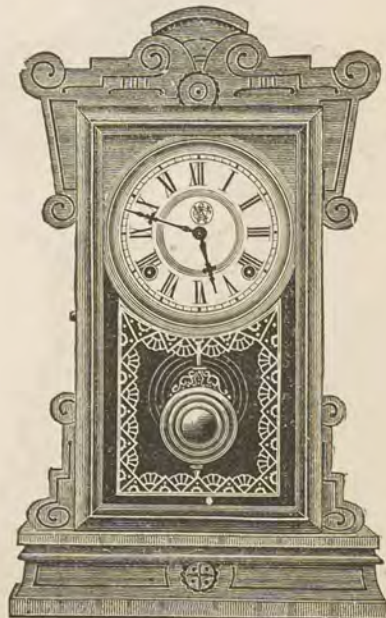

8-day, Half-hour Strike.....\$5 50
8-day, Half-hour Slow Strike, Gong 6 00

Alarm.
\$6 10
6 60

BLACK WALNUT CLOCKS, WATERBURY CLOCK CO.

MERWIN.

Height, 24 inches. 6-inch Dial.



8-day, Half-hour Strike.....	\$7 25	Alarm.	
8-day, Half-hour Slow Strike, Gong....	7 75		\$7 85
			8 35

HOMER.

Height, 22 inches. 6-inch Dial.



8-day, Half-hour Strike.....	\$6 50	Alarm.	
8-day, Half-hour Slow Strike, Gong....	7 00		\$7 10
			7 60

HECLA.

Height, 23½ inches. 6-inch Dial.

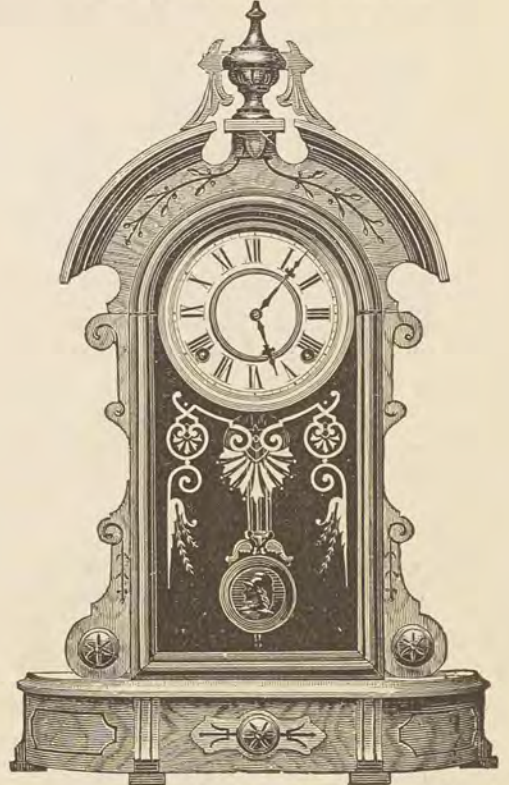

8-day, Half-hour Strike.....	\$8 00	Alarm.	
8-day, Half-hour Slow Strike, Alarm....	8 50		\$8 60
			9 10

SUMMIT.

Height, 20 inches. 6-inch Dial.

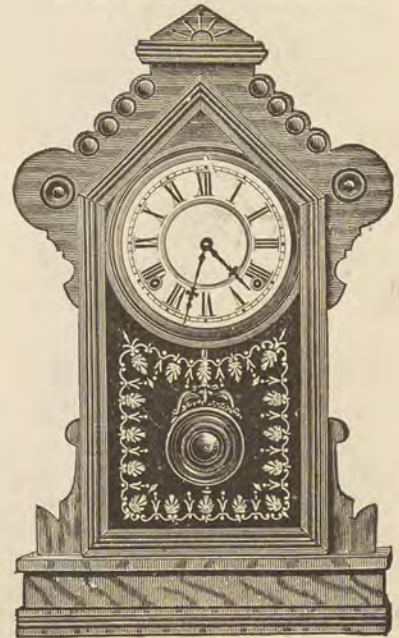

8-day Half-hour, Strike.....	\$5 75	Alarm.	
8-day Half-hour, Slow Strike, Gong....	6 25		\$6 35
			6 85

WATERBURY CLOCK CO.'S CLOCKS.

MIDDLESEX.

Ash with Walnut Trimmings.

Height, 21 inches.



8-day, Half-hour Strike	\$7 25	Alarm.	\$7 85
8-day, Half-hour Slow Strike	7 75		8 35

AUBURN.

Ash.

Height, 19½ inches. 6-inch Dial.



8-day, Half-hour Strike	\$7 50	Alarm.	\$8 10
8-day, Half-hour Slow Strike,			
Gong	8 00		8 60

BRANFORD.

Oak.

Height, 17¼ inches.

6-inch Dial.



8-day, Half-hour Strike	\$5 50
8-day, Half-hour Strike, Alarm	6 10

ELMWOOD.

Walnut or Cherry.

Height, 18¾ inches. 6-inch Dial.

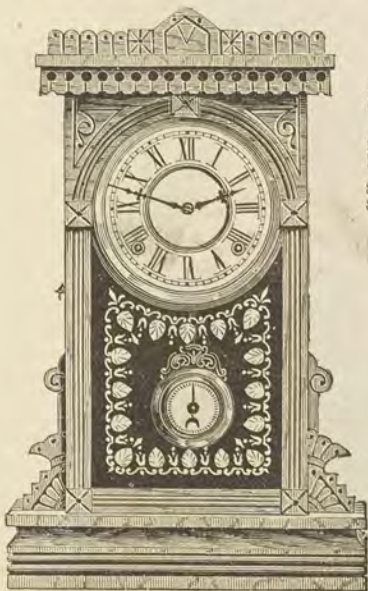

8-day, Half-hour Strike	\$6 75	Alarm.	\$7 35
8-day, Half-hour Slow Strike,			
Gong	7 25		7 85

WINTHROP.

Walnut.

Height, 19 inches. 6-inch Dial.

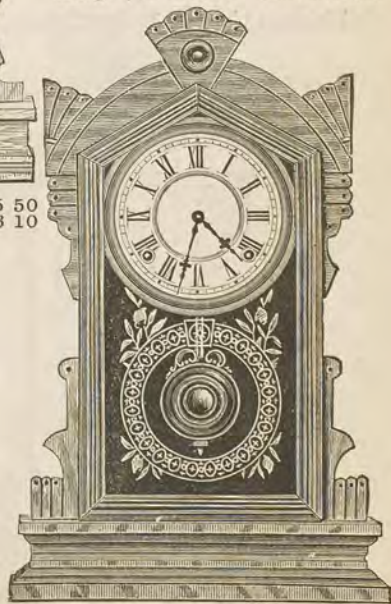

8-day, Half-hour Strike	\$5 75	Alarm.	\$6 35
8-day, Half-hour Slow Strike,			
Gong	6 25		6 85
8-day, Strike, Calendar	6 75		

ASH CLOCKS. WATERBURY AND WELCH CLOCK CO.

ANDOVER.

Height, 21 inches. 6-inch Dial.



8-day, Half-hour Strike	\$6 50	Alarm.
8-day, Half-hour Slow Strike, Gong.....	7 00	\$7 10
		7 60

VENTNOR.

Height, 21 3/4 inches. 6-inch Dial.

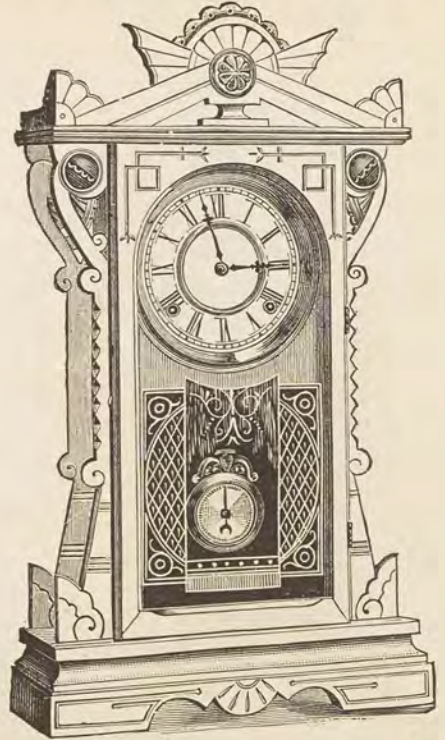

8-day, Half-hour Strike	\$7 75	Alarm.
8-day, Half-hour Slow Strike, Gong.....	8 25	\$8 35
		8 85

SCHILLER. WELCH CO.

Height, 22 inches. 6-inch Dial.

ESSEX.

Height, 19 inches. Walnut Trimmings.

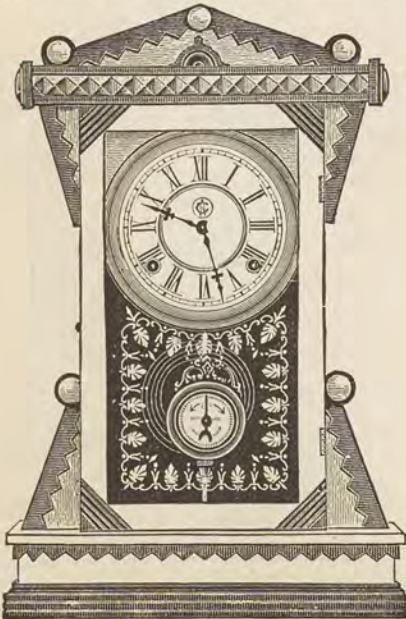

8-day, Half-hour Strike	\$7 00	Alarm.
8-day, Half-hour Slow Strike, Gong.....	7 50	\$7 60
		8 10



8-day, Half-hour Strike	\$6 95	Alarm.
1-day, Strike.....	5 45	\$7 55
		6 05

Cathedral Bell 50c. additional.

WELCH AND ANSONIA BLACK WALNUT CLOCKS.

ROZE.

Height, 21 inches. Dial, 6 inches.



8-day, Half-hour Strike	\$6 00	Alarm.
8-day, Half-hour Strike, Gong	6 50	\$6 60
		7 10

AIDA.

Height, 21½ inches. Dial, 6 inches.



8-day, Half-hour Strike	\$7 50	Alarm.
8-day, Half-hour Strike, Gong	8 00	\$8 10
		8 60

EQUAL.

Height, 21½ inches. Dial, 6 inches.



8-day, Half-hour Strike	\$6 50	Alarm.
8-day, Half-hour Strike, Gong	7 00	\$7 10
		7 60

ALASKA.

Height, 21 inches. Dial, 6 inches.



8-day, Half-hour Strike	\$6 25	Alarm.
8-day, Half-hour Strike, Gong	6 75	\$6 85
		7 35

ASH CLOCKS, WATERBURY CLOCK CO.

MIDDLESEX.

Height, 21 inches. Walnut Trimmings.



1-day, Spring, Strike.....\$5 75
 1-day, Spring, Strike, Alarm..... 6 35

MALVERN.

Height, 19½ inches. 6-inch Dial.

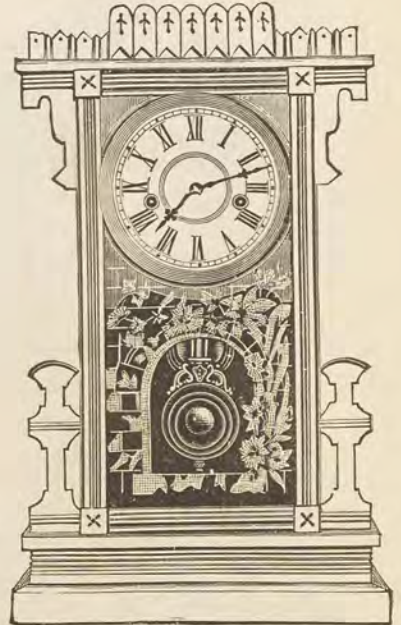

1-day, Spring, Strike.....\$5 00
 1-day, Spring, Strike, Alarm..... 5 60

VICTOR.

Oak. 14½ inches.



1-day Spring, Time, \$2 85 Alarm.
 1-day Spring, Strike, 4 00 \$3 45
 1-day Spring, Strike, 4 00 4 60

FAIRFIELD.

Height, 19½ inches. 6-inch Dial.

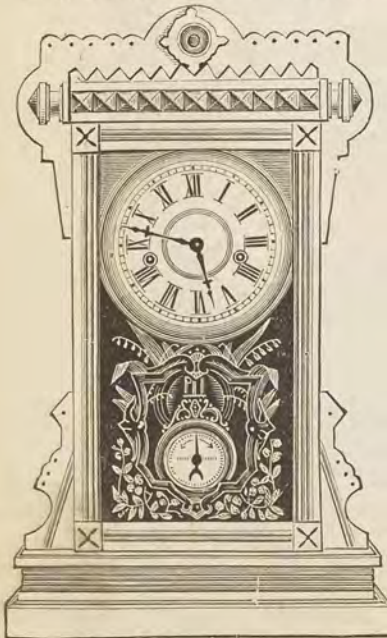

1-day, Spring, Strike.....\$5 25
 1-day, Spring, Strike, Alarm..... 5 85

ESSEX.

Height, 19 inches. Walnut Trimmed.

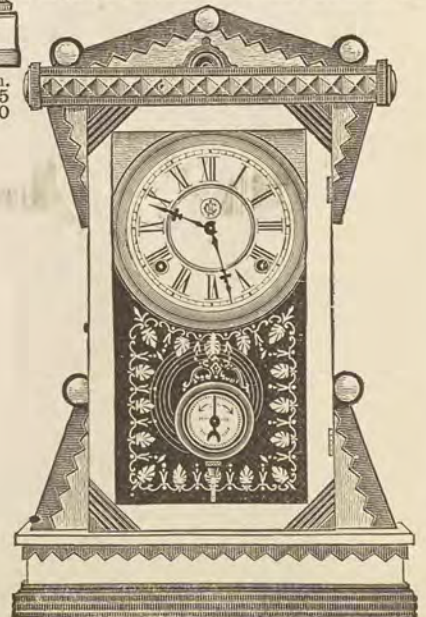

1-day, Spring, Strike.....\$5 50
 1-day, Spring, Strike, Alarm..... 6 10

BLACK WALNUT CLOCKS.

WATERBURY CLOCK CO.

COSHEN.

Height, 21½ inches. 6-inch Dial.



1-day, Spring, Strike.....\$5 00 Alarm. \$5 60

FULTON.

Height, 21½ inches. 6-inch Dial.



1-day, Spring, Strike.....\$5 50 Alarm. \$6 10

SHARON.

Height, 21 inches. 6-inch Dial.

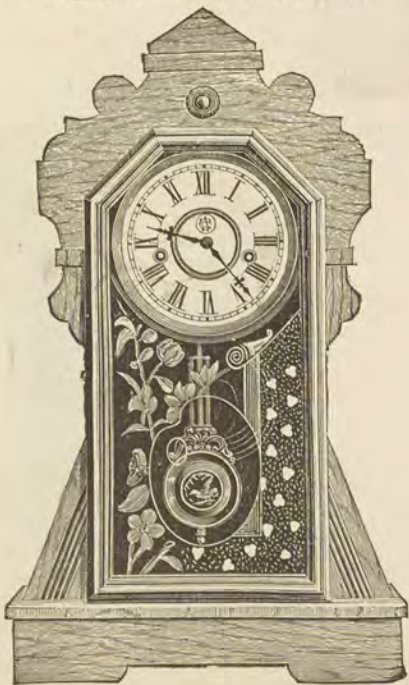

1-day, Spring, Strike.....\$4 50 Alarm. \$5 10

CORONA.

Height, 17¼ inches. 5-inch Dial.



1-day, Spring, Strike.....\$4 50 Alarm. \$5 10

BLACK WALNUT CLOCKS.
WATERBURY CLOCK CO.

ANTRIM.

Height, 20 $\frac{1}{4}$ inches. 6-inch Dial.

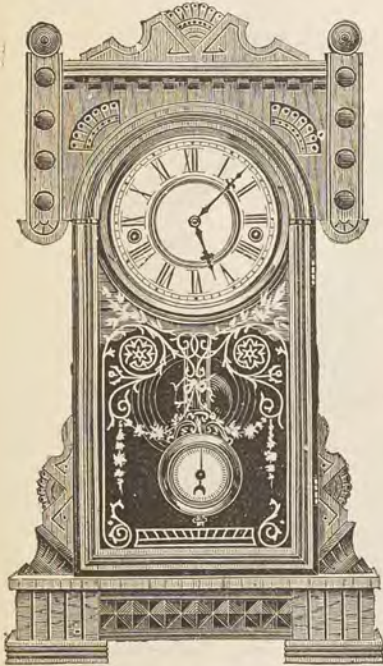

1-day, Spring, Strike.....\$5 75
1-day, Spring, Strike, Alarm..... 6 35

FAIRFIELD.

Height, 19 $\frac{1}{2}$ inches. 6-inch dial.

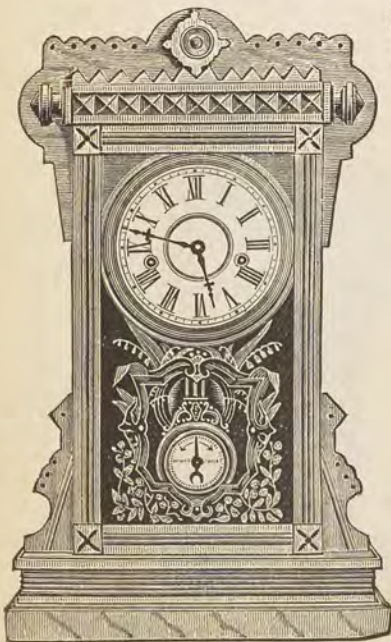

1-day, Spring, Strike.....\$5 25
1-day, Spring, Strike, Alarm..... 5 85

VERNON.

Height, 17 $\frac{3}{8}$ inches. 6-inch Dial.

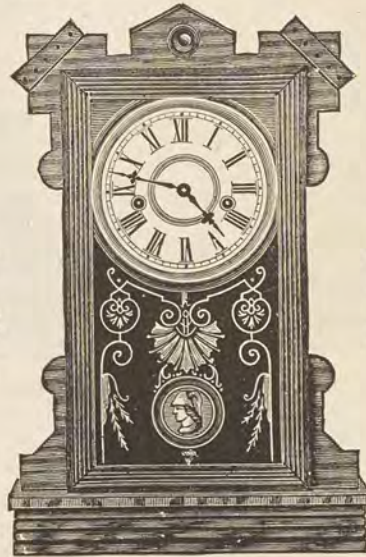

1-day, Spring, Strike.....\$4 25
1-day, Spring, Strike, Alarm..... 4 85

MALVERN.

Height, 19 $\frac{1}{2}$ inches. 6-inch Dial.

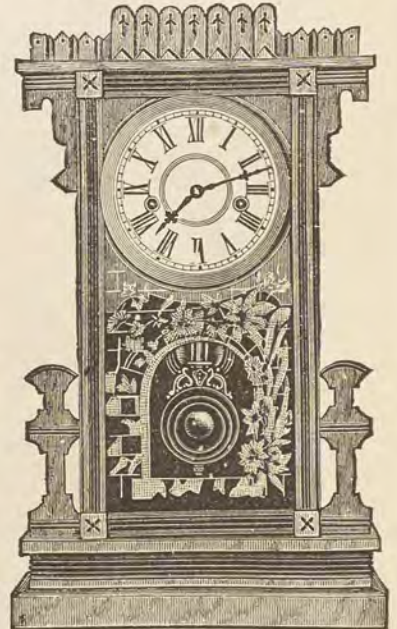

1-day, Spring, Strike.....\$5 00
1-day, Spring, Strike, Alarm..... 5 60

GILFORD.

Height, 20 inches. 6-inch dial.



1-day, Spring, Strike.....\$4 75
1-day, Spring, Strike, Alarm..... 5 35

BLACK WALNUT CLOCKS.

WELCH CLOCK CO.

THE DAISY.

Height, 19 inches. Dial, 5 inches.



1-day, Strike \$4 30
 1-day, Strike, Alarm 4 90

THE PANSY.

Height, 19½ inches. Dial, 5 inches.



1-day, Strike \$4 70
 1-day, Strike, Alarm 5 30

THE DANDELION.

Height, 17½ inches. Dial, 5 inches.



1-day, Strike \$4 00
 1 day, Strike, Alarm 4 60

THE VIOLET.

Height, 18½ inches. Dial, 5 inches.



1-day, Strike \$4 50
 1-day, Strike, Alarm 5 10

ANSONIA AND GILBERT WALNUT CLOCKS.

ORECON

Height, 19 inches. Dial, 6 inches.



1-day, Strike.....	\$5 20	Alarm.	\$5 80
--------------------	--------	--------	--------

ALDINE.

Height, 19½ inches. Dial, 6 inches.



1-day, Strike.....	\$4 80	Alarm.	\$5 40
1-day, Strike, Cathedral Gong.....	5 80		6 40

WERRA

Height, 19½ inches. Dial, 6 inches.



1-day, Strike.....	\$4 80	Alarm.	\$5 40
--------------------	--------	--------	--------

ABYLA.

Ash with Walnut Trimmings.
Height, 20 inches. Dial, 6 inches.



1-day, Strike.....	\$5 30	Alarm.	\$5 90
1-day, Strike, Cathedral Gong.....	6 30		6 90

Also in Walnut.

GILBERT CLOCK CO.'S CLOCKS.

THALBA—WALNUT.

Height, 16 inches. 5-inch Dial.



1-day, Strike \$4 70
 1-day, Strike, Alarm 5 30

MECCA—WALNUT.

Height, 20 $\frac{1}{4}$ inches. 6-inch Dial.

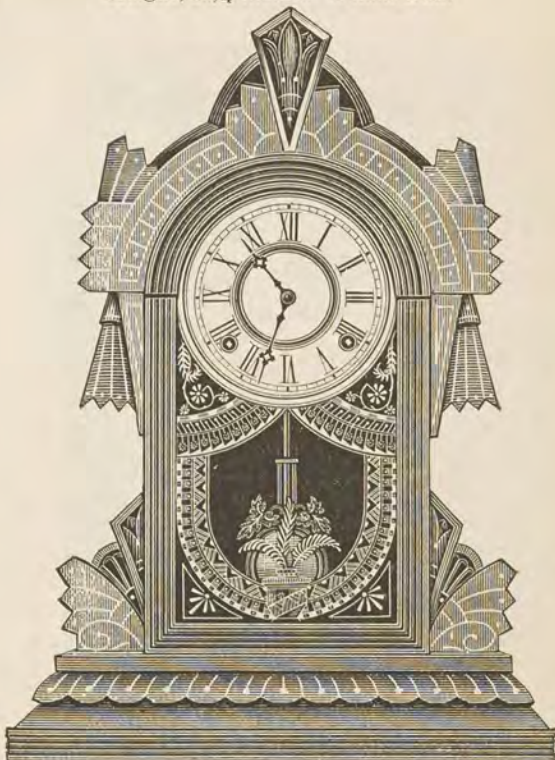

8-day, Strike \$6 60 Alarm, \$7 10
 8-day, Strike, Gong 7 60 " 8 10

CIPANGO—WALNUT.

Height, 19 $\frac{3}{4}$ inches. 6-inch Dial.



1-day, Strike \$4 90 Alarm, \$5 50
 1-day, Strike, Gong 5 90 " 6 50

CALPE—ASH, WALNUT TRIMMED.

Height, 20 inches. 6-inch Dial.

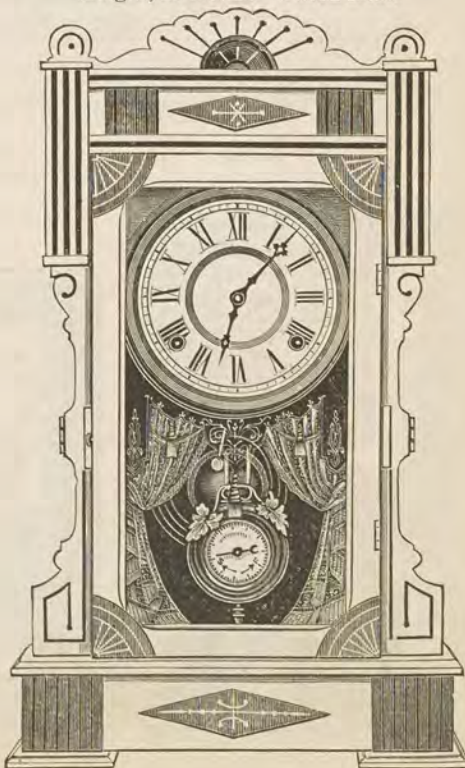

8-day, Strike \$6 50 Alarm, \$7 10
 8-day, Strike, Gong 7 50 " 8 10

SETH THOMAS CO.'S SUPERIOR CLOCKS.

O. C., WEIGHT.
Height, 25 inches.



1-day, Weight..... Strike. Alarm.
\$8 00 \$8 70

Extra large; height, 29½ inches.

8-day, Weight..... Strike. Alarm.
\$10 00 \$10 70

COLUMN, WEIGHT.

Height, 25 inches. Rosewood or Walnut Veneer.

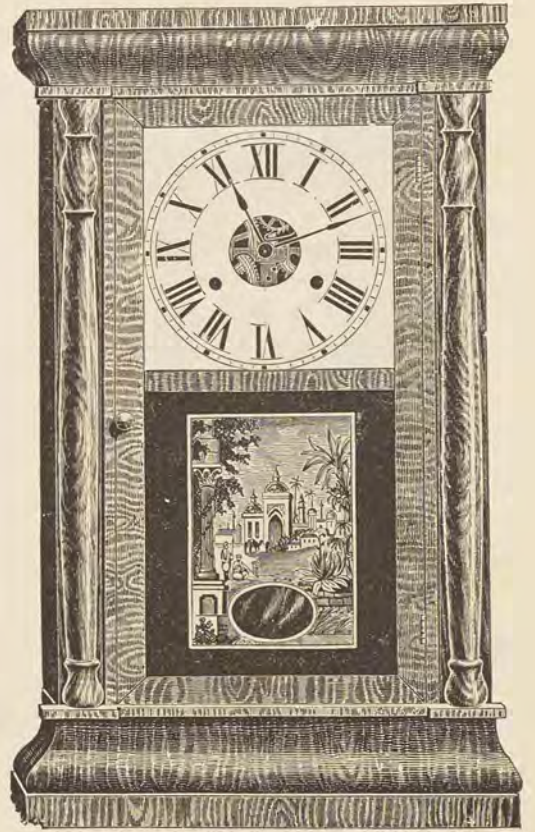

1-day, Weight..... Strike. Alarm.
\$ 9 34 \$10 00

8 " " Shell Column..... 13 34 14 02

1 " " " "..... 9 66 10 34

8 " " Gilt "..... 14 00 14 70

1 " " " "..... 10 00 10 70

8 " " " "..... 14 68 15 34

8-day in above are 32 inches high.

ROUND BAND.
Height, 17 inches.



1-day, Spring, Strike..... Strike. Alarm.
\$4 80 \$5 46

8-day, Spring, Strike..... 6 80 7 46

COTTAGE.
Height, 14½ inches.

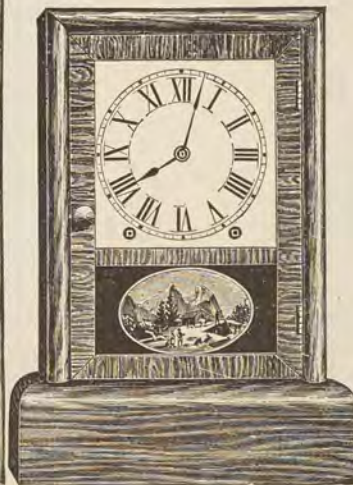

1-day, Spring..... Strike. Alarm.
\$4 54 \$5 20

8-day, Spring..... 6 54 7 20

COLUMN.
Height, 16 inches.

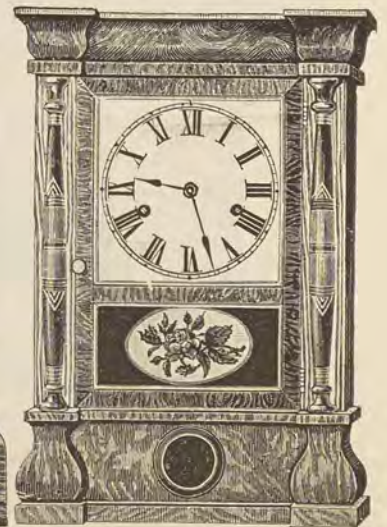

1-day, Spring, Strike..... Strike. Alarm.
\$6 54 \$7 20

8-day, Spring, Strike..... 8 54 9 20

POLISHED WOOD CLOCKS.

WATERBURY CLOCK CO.

COLUMN. WEIGHT.

Height, 25 inches. Dial, 8 inches.

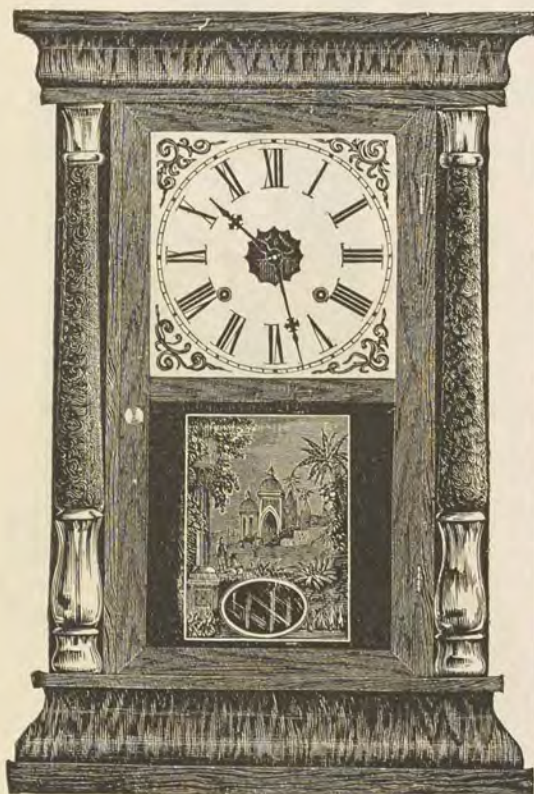

O. G. WEIGHT.

Height, 26 inches. Dial, 8 inches.



	Strike.	Alarm.
1-day, Weight, Strike, Rosewood Column	\$8 65	\$7 25
1-day, Weight, Strike, Shell Column	7 00	7 60
1-day, Weight, Strike, Gilt Column	7 35	7 95

	Strike.	Alarm.
1-day, O. G. Strike, Weight	\$4 70	\$5 20
Courier, Gilt, 1-day, Strike	5 50	6 10
8-day, O. O. G., Weight, Strike, Height 30 in.	7 75	8 35

COTTAGE EXTRA.

Height, 12 1/4 inches.

COTTAGE No. 2.

Height, 12 inches.

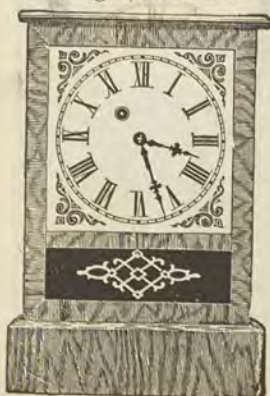

	Alarm.
1-day, Spring, Time	\$1 85
1-day, Spring, Strike	3 00
	\$2 45
	3 60

	Strike.	Alarm.
1-day, Spring, Strike	\$3 50	\$4 10
8-day, Half-hour	5 00	5 60

TICK TACK.

Height, 11 inches. Imitation Mahogany.



1-day, Spring, Time	\$1 60
1-day, Spring, Time, Alarm	2 20

**POLISHED WOOD CLOCKS.
WATERBURY CLOCK CO.**

R. C. OCTAGON LEVER.
Rosewood or Mahogany. Spring.

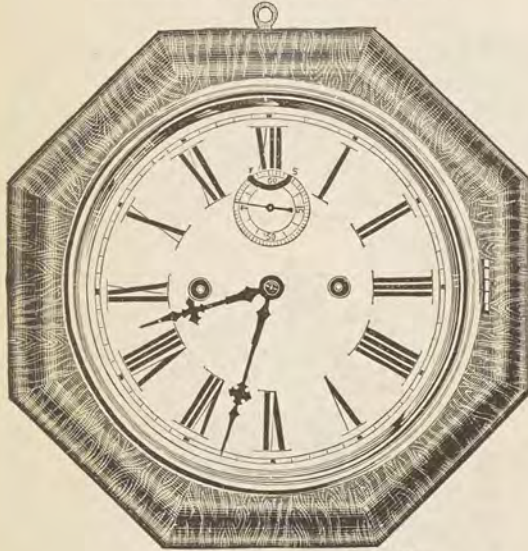

	Time	Alarm.	Strike.
1-day, 4 inch	\$2 70		
1-day, 6 inch	3 55	\$4 15	\$4 15
1-day, 8 inch	4 15	4 75	4 75
1-day, 10 inch	4 85		5 45
8-day, 6 inch	4 55		
8-day, 8 inch	5 25		7 25
8-day, 10 inch	5 95		7 95
8-day, 12 inch	6 65		8 65

R. C. OCTAGON LEVER, WITH CALENDAR.

	Time.	Strike.
1-day, 8 inch	\$4 65	\$5 25
1-day, 10 inch	5 35	5 95
8-day, 8 inch	5 75	7 75
8-day, 10 inch	6 45	8 45
8-day, 12 inch	7 15	9 15

SHARP GOTHIC V. P.
Height, 19½ inches.

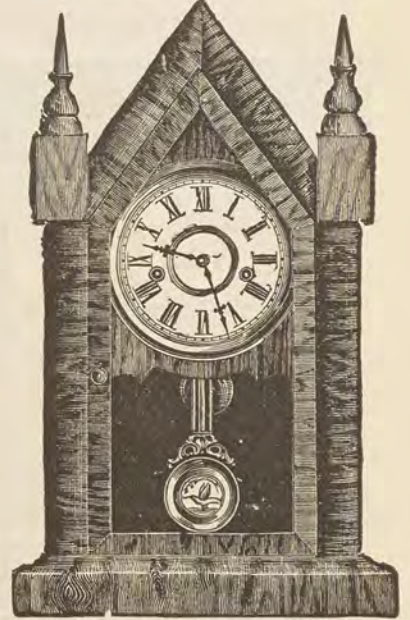

	Strike.	Alarm.
1-day, Spring, Strike	\$4 65	\$5 25
8-day, Half-hour Strike	6 15	6 75

RACER.

Imitation Walnut, Mahogany or Oak. Height, 13½ inches. 5-inch Dial.



	Alarm.
1-day, Strike	\$3 75 \$4 35
1-day, Time	2 60 3 20

FLORENCE V. P.
Height, 7¼ inches.

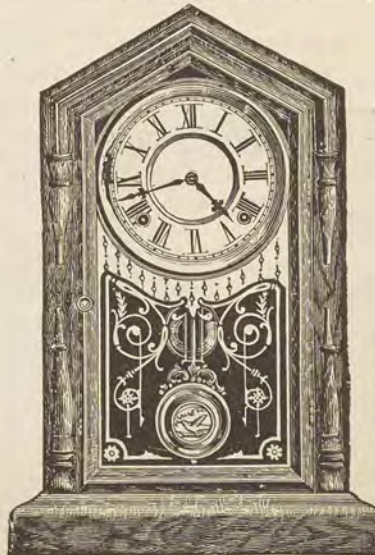

	Strike.	Alarm.
1-day, Strike	\$4 75 \$5 35	
8-day, Half-hour Strike	6 25 6 85	

SULTAN No. 1 V. P.
Height, 17½ inches.

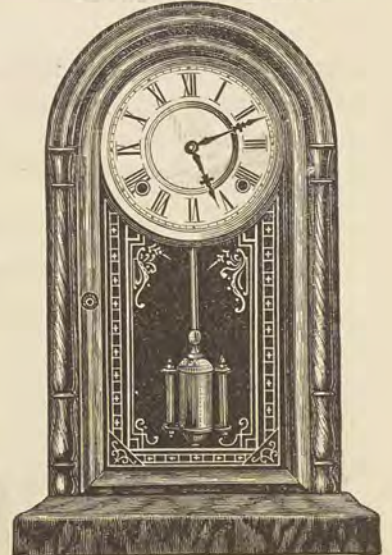

	Strike.	Alarm.
1-day, Strike	\$5 75 \$6 35	
8-day, Half-hour Strike	7 25 7 85	

NICKEL CLOCKS, SETH THOMAS CLOCK CO.

ENGINE LEVER—Brass or Nickel.
6-inch Dial.

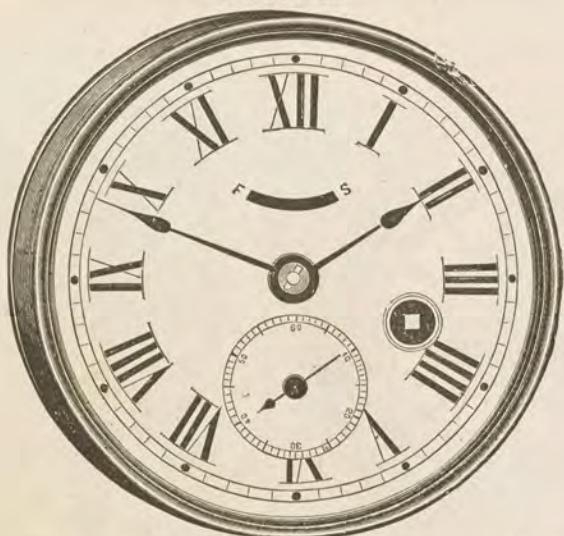

1-day, Time, Brass.....	\$4 40	Nickel.....	\$4 60
8-day, Time, Brass.....	7 00	Nickel.....	7 20

SHIP'S BELL LEVER.
Height, 10½ inches. 6-inch Dial.

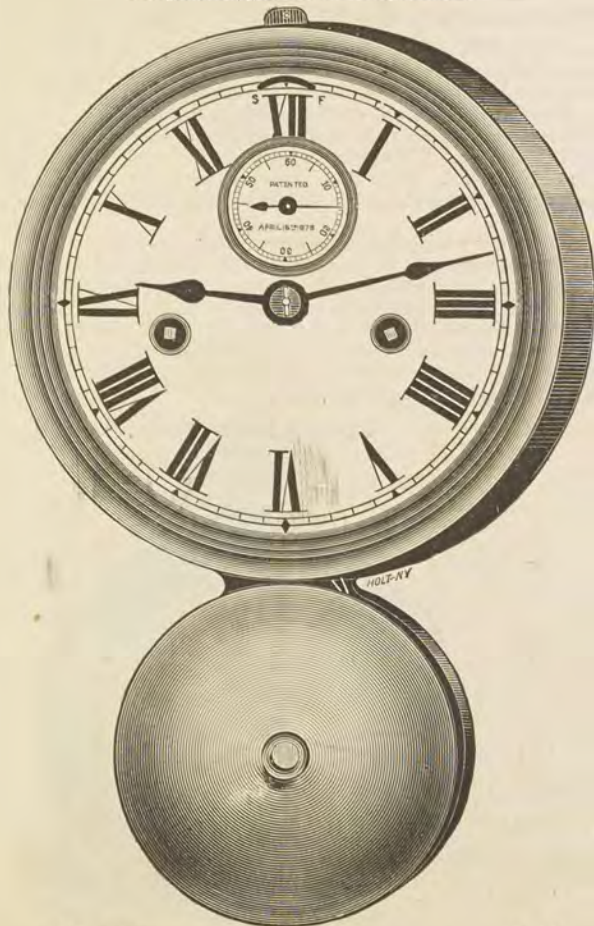

1-day, Strike.....\$6 46
Striking "eight bells," same as rung on shipboard.

CHRONOMETER LEVER.
Nickel-plated. Porcelain Dials. Patent
Regulator.



No. 5003. 1-day, 3¼-inch Dial.....	\$34 00
No. 5004. 1-day, 4½-inch Dial.....	36 00
No. 5006. 4½-inch Dial. Dust Proof.....	40 00

We call attention to this FINE LEVER CLOCK specially designed for LOCOMOTIVES, STEAMERS, or other situations where accurate time-keeping is required, and a pendulum clock cannot be used.

The movements are made in the best manner, with steel pinions and chronometer balance, jeweled, and are fitted up with Bottom's Tempered Hair Springs.

They are put up in two sizes of cast brass cases, with porcelain dials. No. 5003 is 5½ inches, and No. 5004 is 7 inches in diameter.

These Clocks are warranted accurate time-keepers.

SETH THOMAS CO.'S SUPERIOR CLOCKS.

SCHULTZ WATCHMAN'S CLOCK.

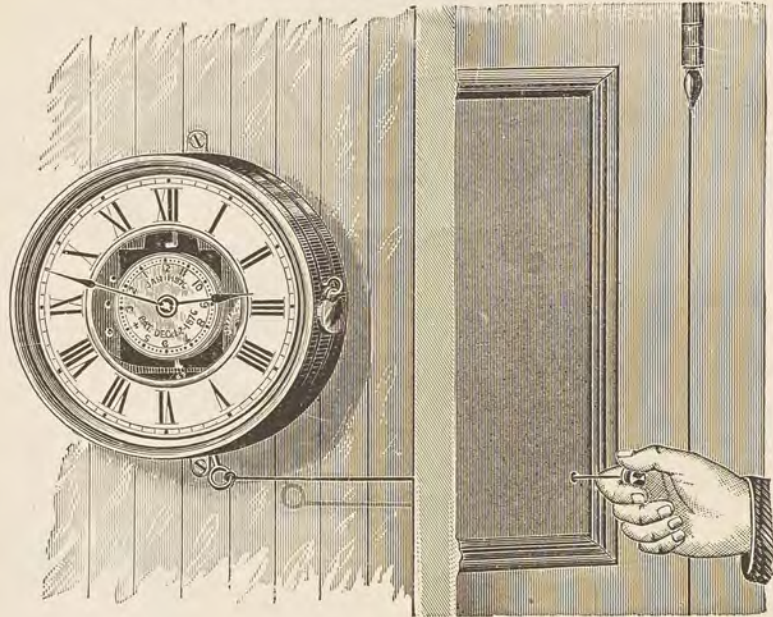

30-HOUR, NICKEL-PLATED, \$14 00.

Patented January 11th, 1876, and December 12th, 1876. Showing the clock as put up in Banks, Stores, Offices and Private Residences where the watchman has access only to a small button outside the building. Where used in factories, etc., where the watchman is inside, the clocks are placed at the various stations, and operated by pushing the lever at the bottom of the clock to one side.

MODE OF OPERATION.—The small dial in the center is removed, and upon the flange is placed a bulletin (a paper ribbon), upon which are printed the hours. This ribbon is placed so that the hours printed upon it correspond with the figures on the small dial. This dial revolves with the hour hand, and when the lever is pulled it marks the ribbon, showing the exact time at which the watchman visited the station.

This clock has a lever movement, and will run in any position, and is a good time-keeper.

The case, inner dial, and portions of the movement exposed to view are nickel-plated, and will not tarnish, and the clock case is so constructed that it is dust-proof. The application of power to the puncher needle is positive, and there is no fail about it, and it cannot be tampered with without exposing the attempt. The interval between each report of the watchman is arranged to suit the pleasure of the proprietor. The clock will record each report distinctly, however short the interval may be.

A Watchman's Detector, at a moderate price, simple and durable in its construction, easily kept in order, and which would also do duty as a clock, has long been inquired for.

NUTMEG LEVER—Time.

ECHO LEVER—Time.

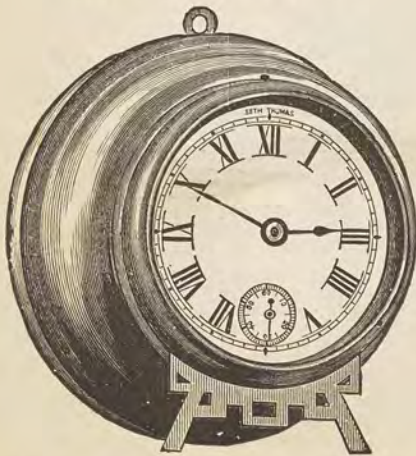

1-day, Time, 3-inch Dial.....\$2 20



1-day, Time, Nickel Case, 4 1/2-inch Dial....\$2 20

NICKEL CLOCKS, SETH THOMAS CLOCK CO.

ELK LEVER, ALARM.

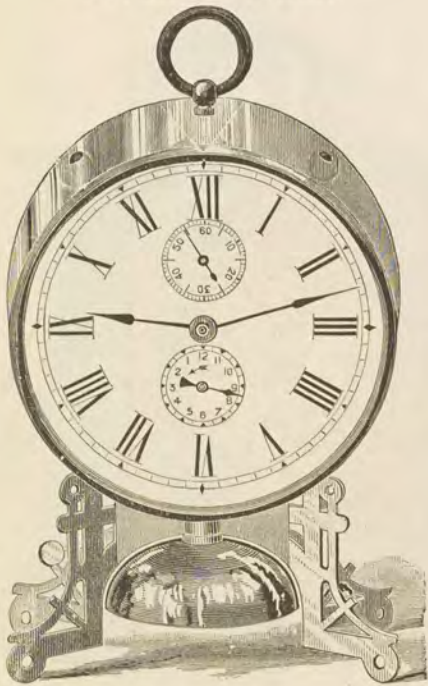

1 day, Time, Alarm. 4½-inch Dial\$3 54

ANVIL LEVER, ALARM.

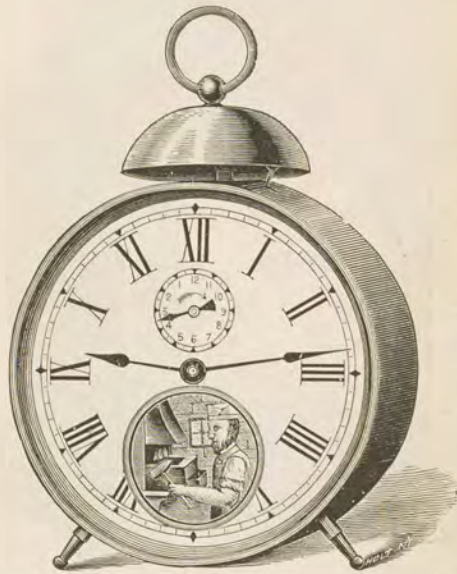

1-day, Time, Alarm\$3 34

When time side only is wound, the man is seen at work.
The winding of alarm part puts him at rest.

NUTMEG LEVER, ALARM.



1-day, Time, Alarm, 3-inch Dial\$2 80

ECHO, ALARM.

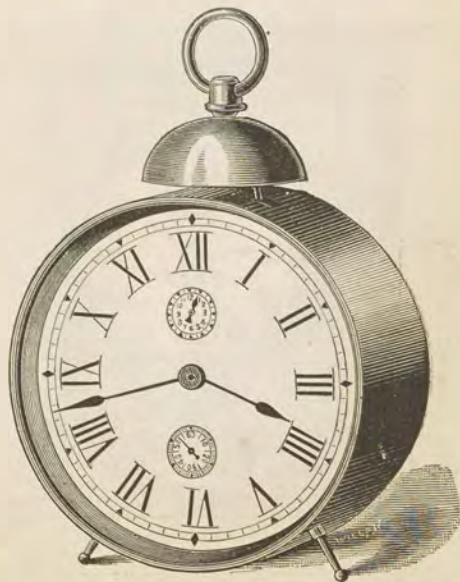

1-day, Time, Alarm, Nickel Case, 4½-inch Dial\$2 80

SETH THOMAS CO.'S NICKEL CLOCKS.

LODGE LEVER.

Height, 7 inches. Metal Case. Gold Gilt Front. Nickel Frame and Sides. 3-inch Dial.



1-day, Time \$5 00 Time, Alarm \$5 50
 1-day, Strike 8 00

JOKER LEVER.

Gold Gilt Front and Handle. 3-inch Dial. Nickel Frame and Glass Sides.

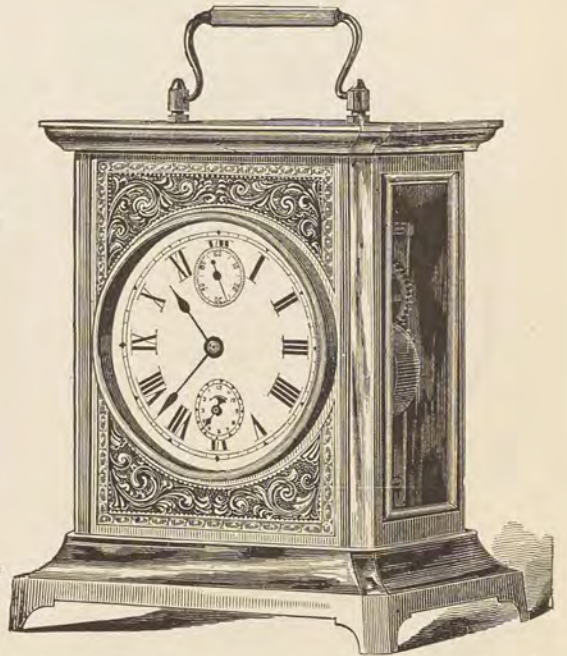

1-day, Time, Alarm \$5 50
 1 day, Strike 6 00

ARTIST LEVER.

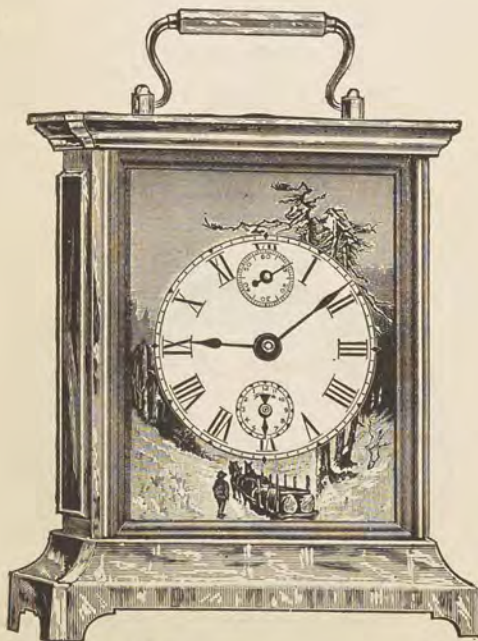

1-day, Time, Alarm \$5 50
 1-day, Strike 6 00
 Nickel Plated Frame and Glass Sides. Gold Gilt Handle.

STUDENT LEVER.

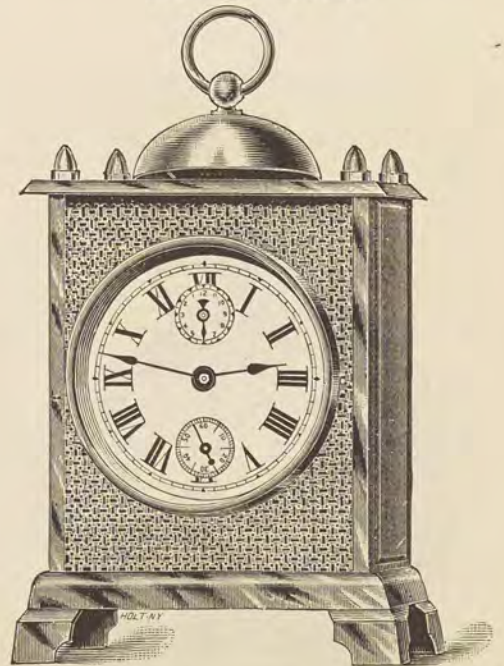

1-day, Time, Alarm \$3 66
 Gold Gilt Front, Nickel Plated Frame, Sides and Bell.

NICKEL CLOCKS, WATERBURY CLOCK CO.

KNIGHT. **SENTRY.**
Nickel. Extra Large. 5-inch Dial.

(Illustrations Half Size.)

TRAVELER. **VOYAGER.**
2 3/4-inch Dial.

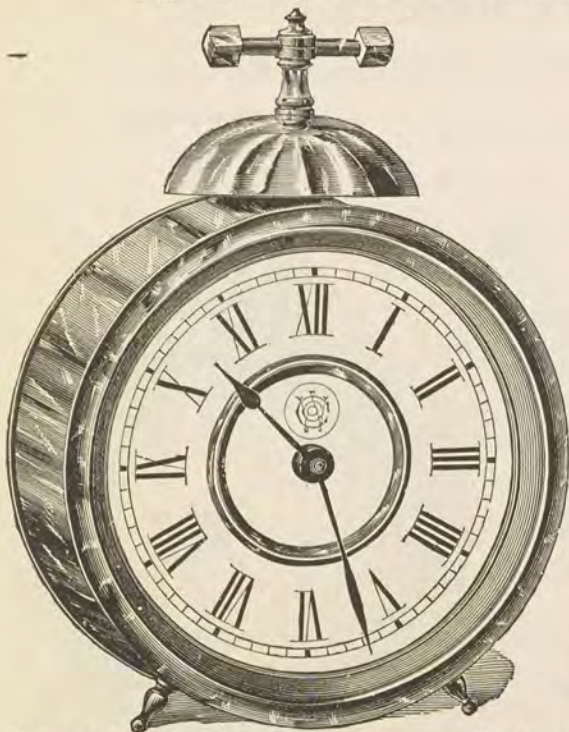

Knight, 1-day, Lever, Time, Alarm \$3 45
Sentry, 1-day, Lever, Time, Alarm, Calendar 3 70

Traveler, 1-day, Lever, Time, Alarm \$4 00
Traveler, 1-day, Time, Alarm, Sweep Second 4 00
Voyager, 1-day, Lever, Strike 4 00

TOURIST.

Bezel may be removed by a half turn to the left, giving access to hands.

MARQUIS. ABBOTT. ENSIGN. CURFEW.
Nickel, 5-inch Dial.



1-day, Time, Alarm, Glass Sides \$4 25
1-day, Strike, Metal Sides 4 25

Marquis, 1-day, Lever, Time \$2 75
Abbott, 1-day, Lever, Time, Calendar 3 00
Ensign, 8-day, Lever, Time 3 75
Curfew, 1-day, Strike 3 45

NICKEL CLOCKS.

WATERBURY CLOCK CO.

Brass Recessed Racks, Brass Winding and Setting Parts, 3 1/4-inch Dials, 1-day.

SUNRISE-TRANSIT.

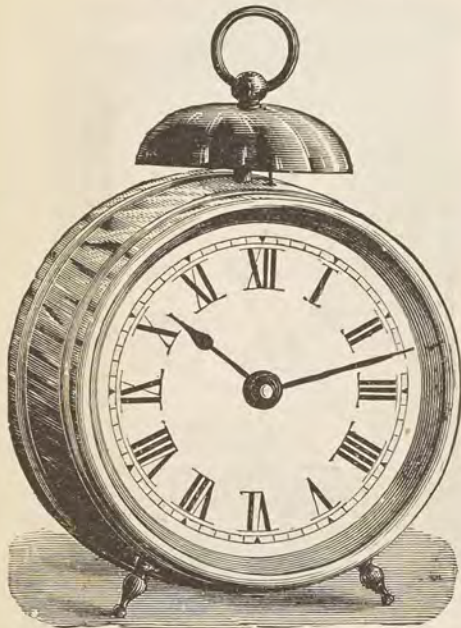

Sunrise, Time Alarm.....\$2 65
 Transit, Time.....1 95

MONITOR-INDEX.



Monitor, Calendar, Alarm.....\$2 90
 Index, Calendar Time.....2 20

Special Prices in Dozen Lots on Above.

CALIPH-ENVOY.

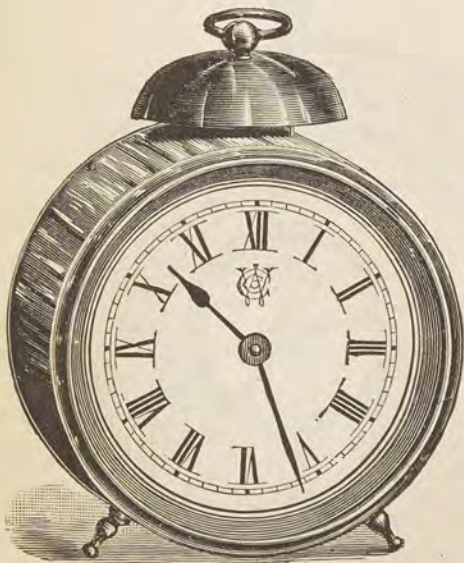

Caliph, Time, Alarm.....\$2 65
 Envoy, Time.....1 95

KREMLIN-MOSLEM.

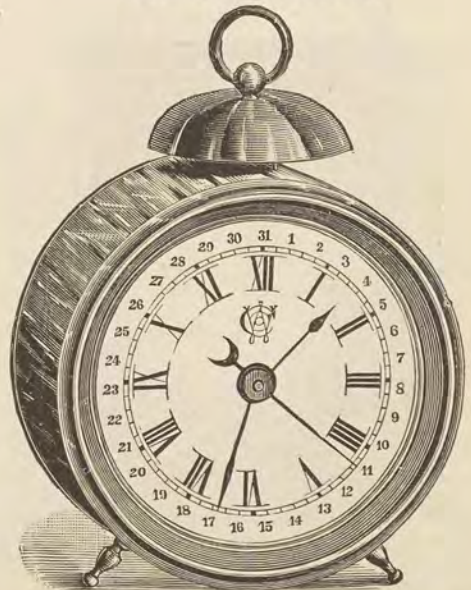

Kremlin, Calendar, Alarm.....\$2 90
 Moslem, Calendar, Time.....2 20

Caliph, Envoy, Kremlin, Moslem, in Hammered or Fancy Patterns, in Gilt or Nickel, Same Prices.

WATERBURY CLOCK CO.'S NOVELTIES.

Illustrations One-half Size. 2½-inch Dials.

SUNFLOWER.

Cast Brass, Gilt or Bronze,

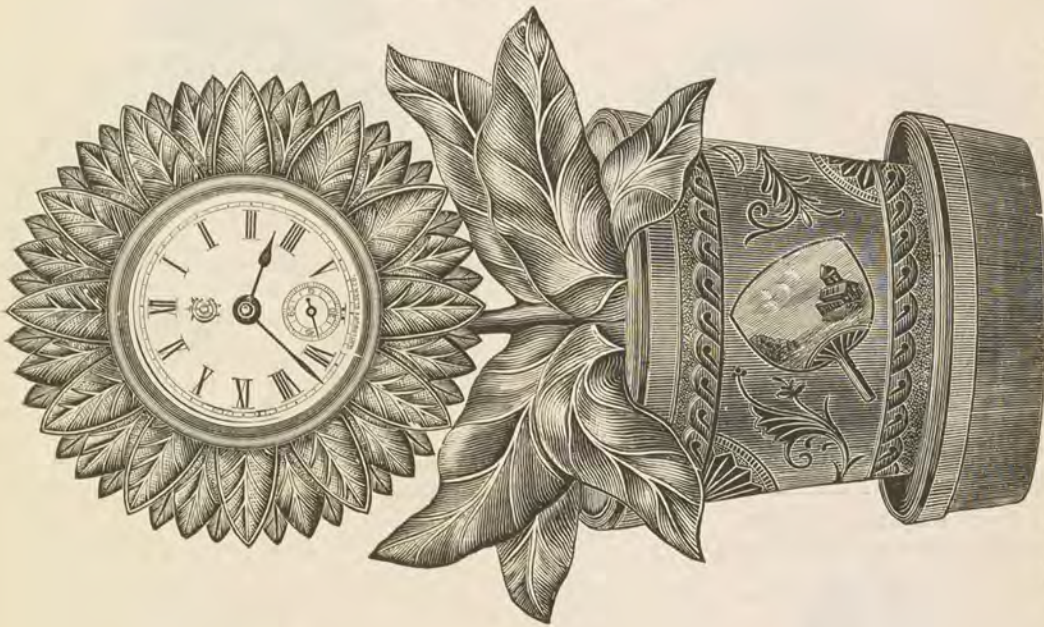

1-day, Time\$4 00

MAJOR.

Cast Brass, Gilt or Bronze.

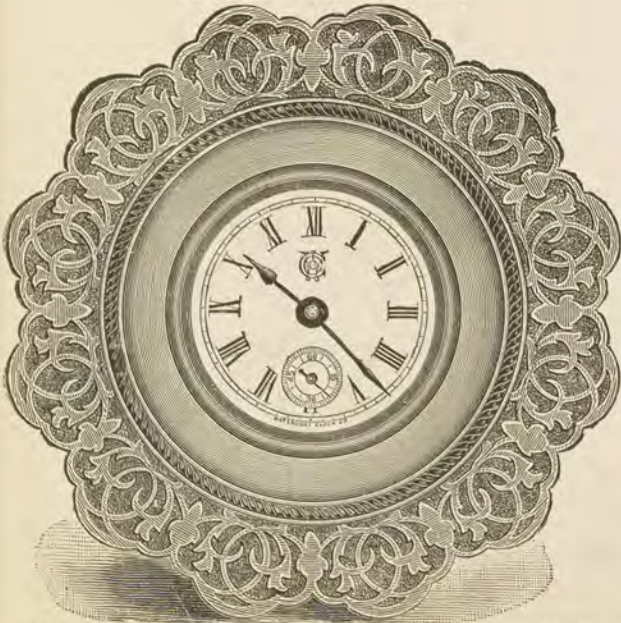

1-day, Time\$4 00

CERM.

Cast Brass, Gilt or Bronze. Assorted Colors.



1-day, Time\$2 50

ANSONIA NICKEL CLOCKS.

PRINCESS.

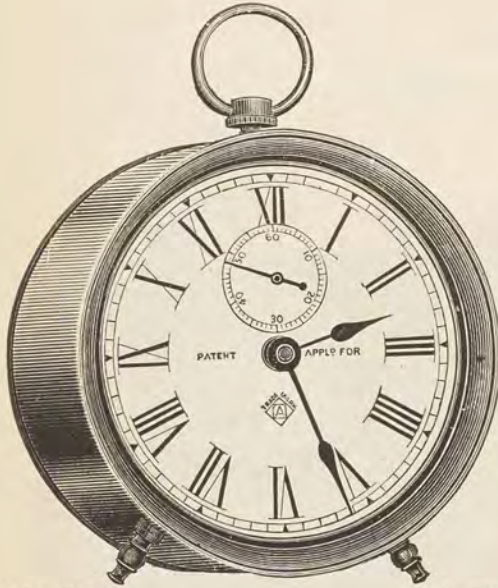

1-day, Time.....\$1 70

PEEP-O-DAY ALARM.

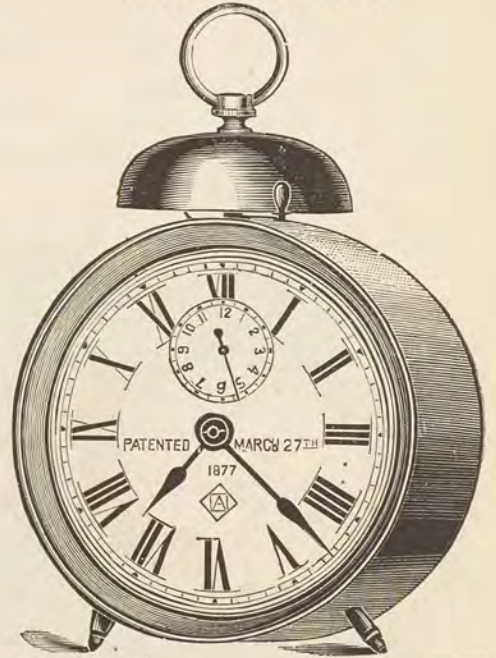

1-day, Time, Alarm.....\$2 70

ANSONIA ECHO.
Bronze and Nickel Finish.



1-day, Time, Alarm.....\$5 75
1-day, Strike.....6 25
Hand moves automatically and rings Bell.

PIRATE.



1-day, Time, Alarm.....\$2 20

Prices subject to fluctuation without notice.

ANSONIA NICKEL NOVELTIES.

BEE.—Alarm.

Dial, 2 inches.

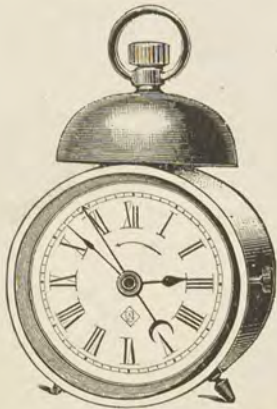

1-day, Time, Alarm.....\$3 20
Wound by Turning the Back.

BEE.—Time.

Dial, 2 inches.



1-day, Time.....\$2 00
Also in Gilt or Silver Finish.

Smallest Clock Made.
Solid Cut Pinions.

DANDY.

Time and Time Alarm, Solid Cut
Pinions: Dial, 3 inches.



1-day, Time.....\$1 80
1-day, Time, Alarm.....2 65

OCTAGON PEEP O' DAY.

Dial, 4 inches.

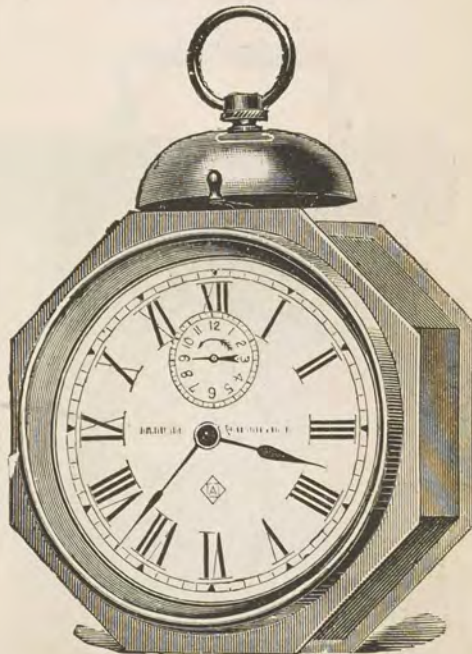

1-day, Time, Alarm.....\$3 00
1-day, Time, Alarm, Calendar.....3 30
1-day, Time, "Oct. Princess".....2 10

Prices subject to change without notice.

PLUSH CLOCKS, WATERBURY CLOCK CO

Assorted Colors, having appearance of an Expensive Clock.

PLUSH CLOCK, No. 1.

Height, 6½ inches.

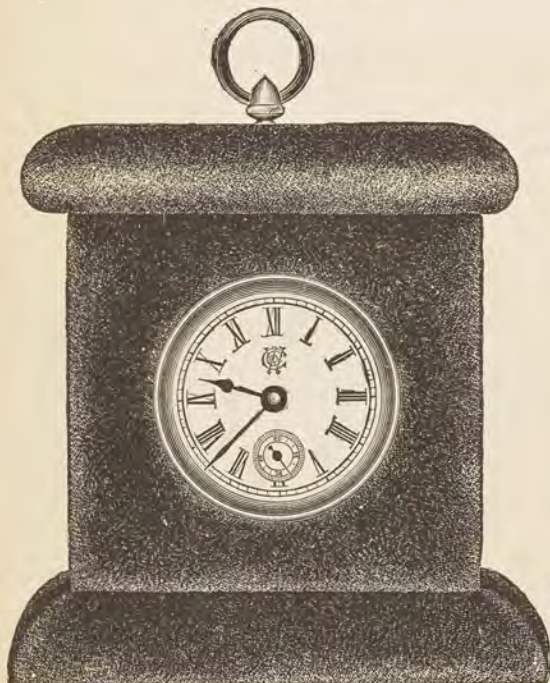

1-day, Lever, Time \$3 50

PLUSH CLOCK, No. 15.

Height, 8 inches. Gilt Front and Handle.

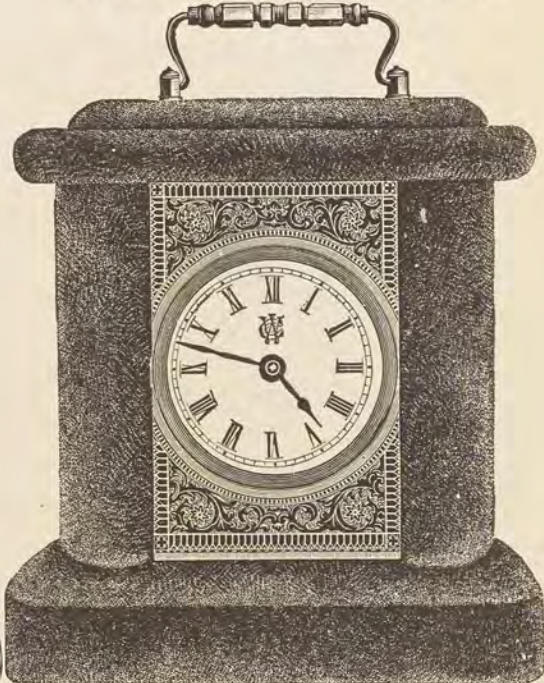

1-day, Lever, Time, Alarm \$4 25
1-day, Strike 4 25

PLUSH CLOCK, No. 2.

Height, 7 inches.

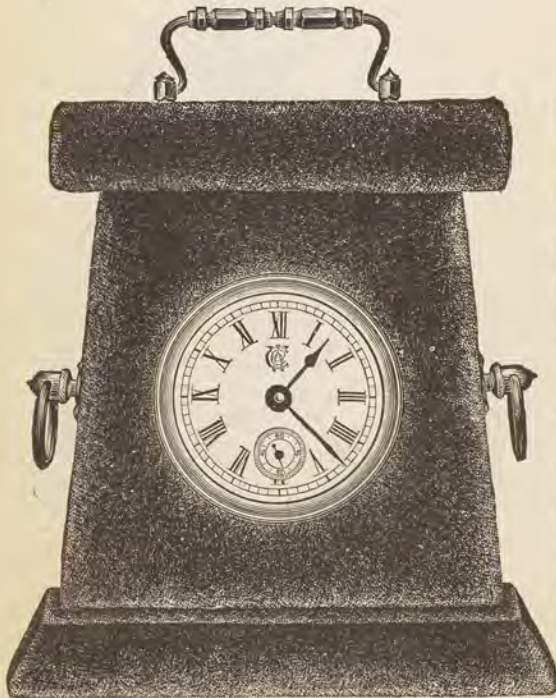

1-day, Lever, Time \$4 00

PLUSH CLOCK, No. 14.

Height, 7½-inches. Hammered Brass.



1-day, Lever, Time \$3 00
Nos. 11 and 12 with Thermometer 3 25

WATERBURY CLOCKS, PLUSH NOVELTIES.

PLUSH PALETTE.

Assorted Colors.

Height, 8½ inches. Dial, 2½ inches.

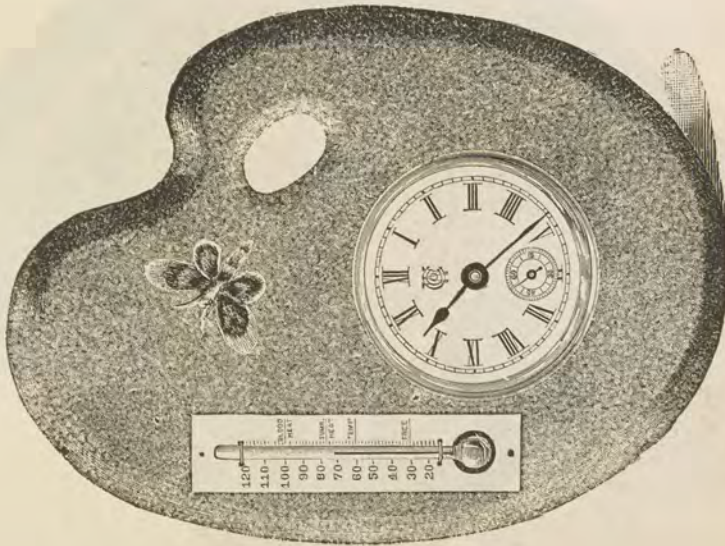

1-day, Time\$3 00

PLUSH TOILETTE.

Assorted Colors, Beveled Mirrors, Jewel Case at Top.

Height, 9 inches. Dial, 2½ inches.

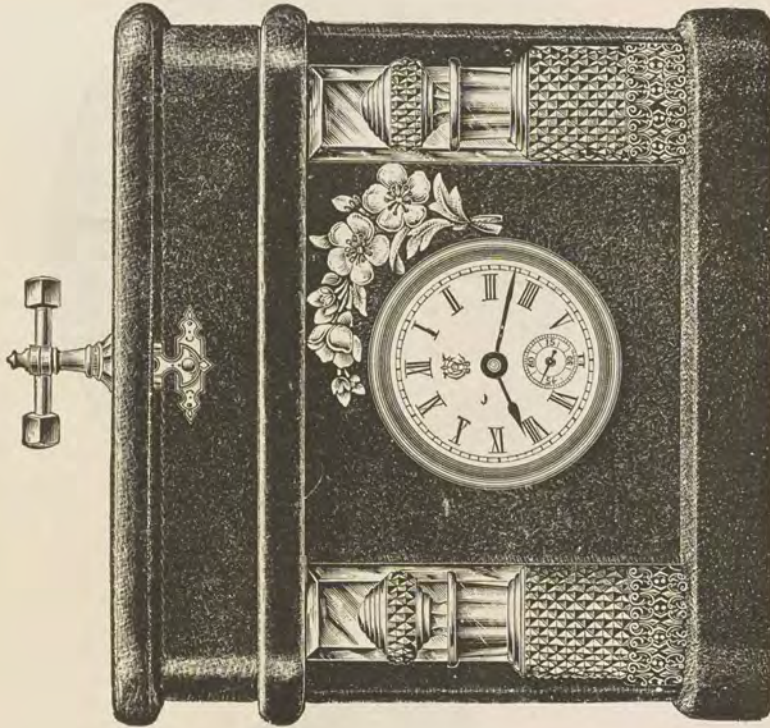

1-day, Time\$5 50

ANSONIA PLACQUE CLOCKS.

No. 60. BRASS ANTIQUE.
Diameter, 15 inches.



8-day, Time, with Chain.....\$8 00

No. 61. SQUARE PLUSH.
Size, 16 inches. Square.



8-day, Time, with Chain.....\$11 25
No. 62. Round, Plush, Diameter 16 inches. 8-day Time..... 11 25

ANSONIA NOVELTIES.

RICHELIEU.

16x18½ inches. Porcelain Figures.

Brass Frame, Plush Center.

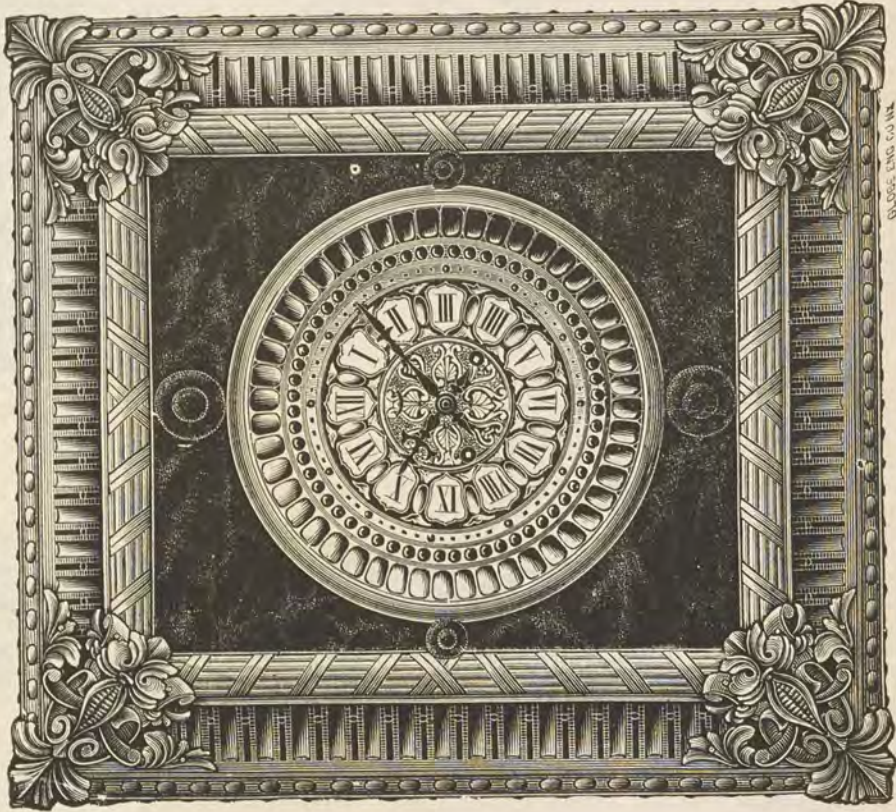

8-day, Time\$18 00

NOVELTY No. 44.

Oxidized, Gilt Trimmings, Ruby Glass Headlight.

Height, 7¼ inches. Dial, 2 inches.

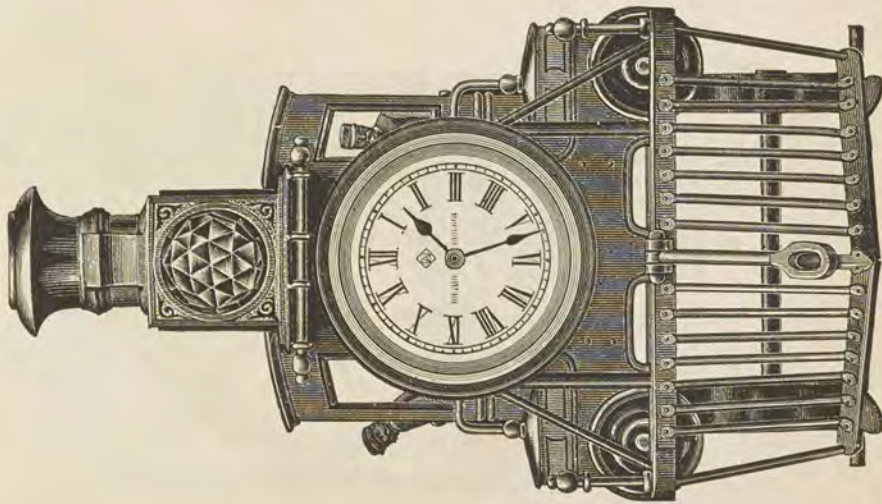

1-day, Time\$8 00

W. L. GOSSET, LITH. CO. N.Y.

LITTLE DORRIT.
Height, 12 inches. Dial, 4 inches.
Black Enamel, Bronze and Nickel Finish.

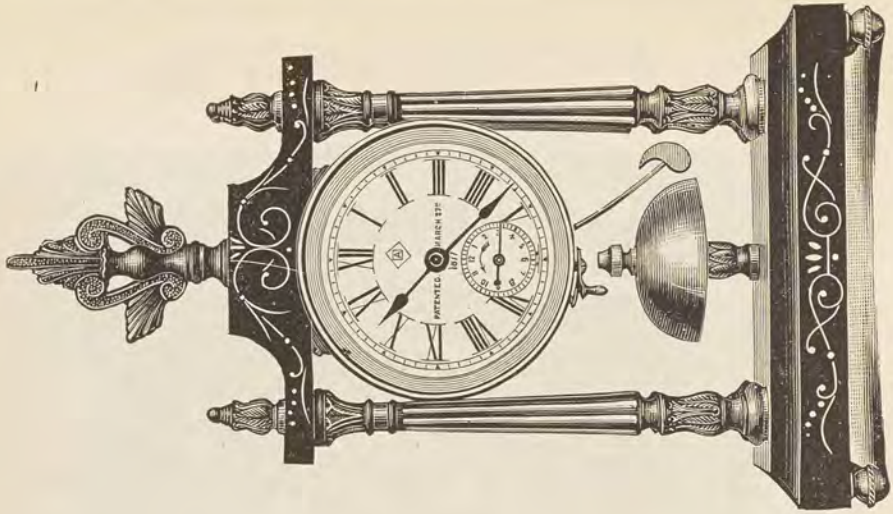

1-day, Time, Alarm \$3 00
1-day, Strike \$8 50

HUNTRESS SWING.
Bronze, Nickel and Gilt Finish.
Height, 25 inches.



8-day, Time \$21 50

ORIOLE.
Brass Finish, Enameled in Colors.
Height, 7 inches. Dial, 3 inches.

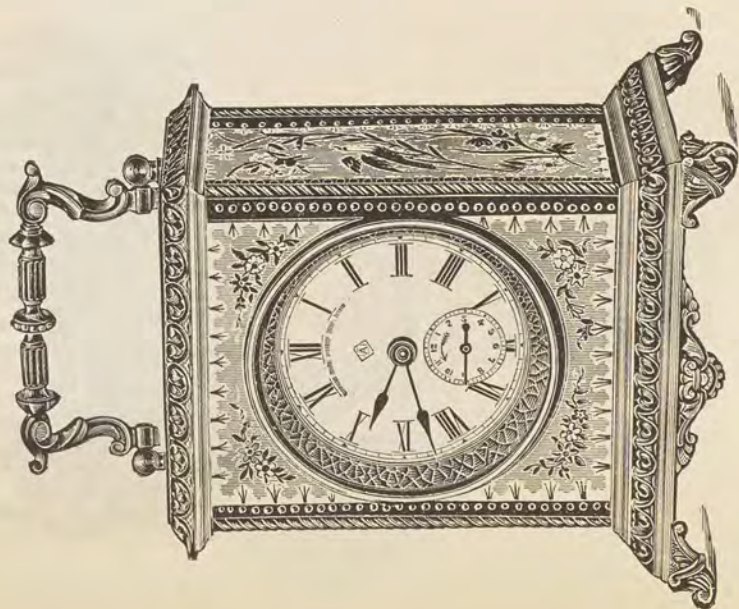

1-day, Time, Alarm \$7 50
1-day, Strike \$8 00
1-day, Musical, Alarm 10 00

CLOCKS.

WINDOW CLOCK.
Waterbury Clock Co



Class Dial.

A. 1-day, Time, 12-inch Dial	\$ 7 00
B. 8-day, " 12-inch "	8 50
C. 1-day, " 18-inch "	8 75
D. 8-day, " 18-inch "	10 25

WINDOW CLOCK.

Ansonia Clock Co.

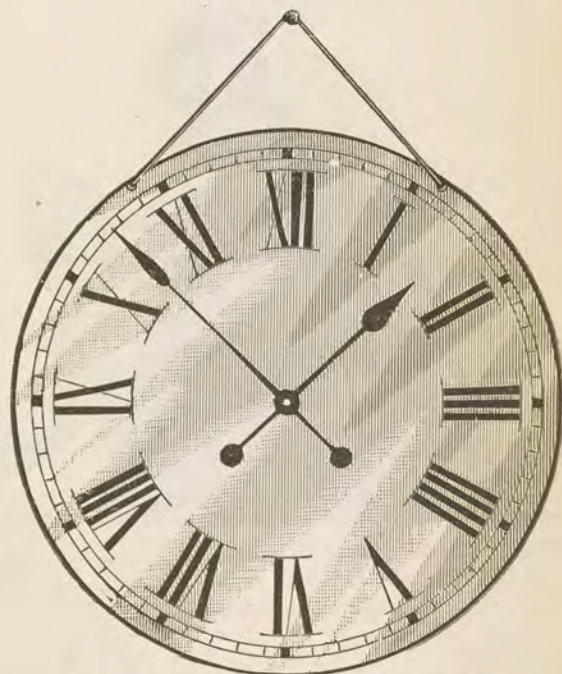
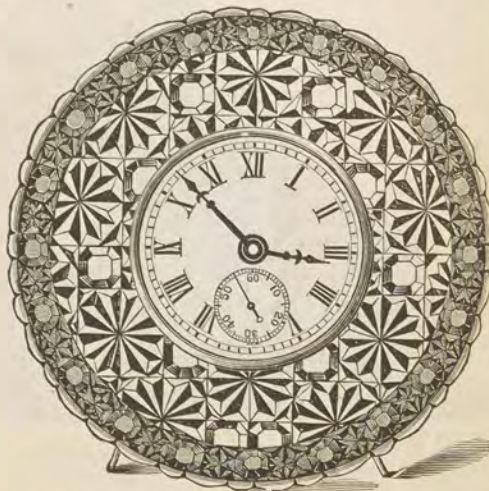

Plate Glass, 20 Inch Dial, Embossed Gilt Figures.

8-day, Time	\$17 50
8-day, " 10-inch Dial	10 75
8-day, " 14-inch "	14 50

ONE DAY CLASS PLACQUE.

In Blue, Amber and Green. Diameter of Glass, 7 ins.



1-day, Time	\$3 50
-------------------	--------

BRONZE CLOCK ORNAMENTS.

FIG. C.—MASTER.



Height, 7 inches. Base, 8½ inches \$4 34
 Fig. B.—Hamlet. Height, 7 inches 3 66

No. 1014. AJAX.



Height, 8 inches \$3 00

No. 1002. SCHOOL GIRL.



Height, 7½ inches \$4 00

No. 1004. DIANA.



Height, 6½ inches \$2 00

FIG. D.—STUDY.



Height, 7½ inches. Base, 8½ inches \$4 66
 Fig. A.—Female Figure. Height, 6½ inches 3 00

Large Variety Other Patterns. Also Side Ornaments in Full Length Figures, Vases, Pitchers, Etc., Etc.

SILVER AND NICKEL SWISS CHATELAINE WATCHES.

13 LIGNES, "CENTRIC."



13 LIGNES, "CENTRIC."



No. 600. Nickel, Lady Racine..... \$10 00
 No. 601. Silver, "..... 14 00

No. 602. Silver, Lady Racine..... \$15 00
 No. 603. " Lavallee..... 10 50
 No. 604. " E. T..... 10 00

"BIJOU," 13 LIGNES, GOLD JOINT AND CROWN.



No. 605. Silver Centric, \$16 00
 The above has 2 Pairs of Jewels in Gold Settings.

15 LIGNES, FULL OPEN FACE.

SILVERINE, 15 LIGNES.



No. 606. 16 Lignes, Nickel..... \$7 00
 No. 607. 16 " Silver..... 12 00
 No. 608. Lady Racine, Nickel..... 8 00
 No. 609. " Silver..... 14 00

Pendant Set.
 No. 610. Silverine Centric..... \$9 00
 The above will not discolor, as it is the same metal throughout.

POPULAR WATCHES.

THE CHICAGO WATCH CO. MOVEMENT.

Made only for us.



The above movement we have refinished in every particular, under our own supervision, and guarantee it to give good satisfaction. Trade mark on each movement like above.

C. W. Co., 11 Jewels, Key Wind, (finished)---\$6 50
 " " " " (unfinished)--- 4 50
 Bristol, Key Wind ----- 4 00

RAIL ROAD WATCH.

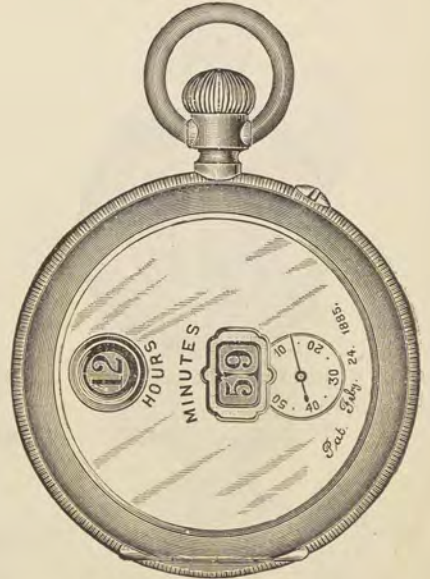

19 Ligne, Cylinder, Open Face, Nickel \$24 00
 19 " " " " Silver 30 00
 19 " Lever, Open Face, Silver..... 38 00
 19 " " " Hunting, " 42 00

"THE WATERBURY."



"Series E." \$4 40

This improved Series "E" has the full size dial.

"THE CHESHIRE."



"4 Jewel Pendant Set."

Nickel Case, Stem Wind ----- \$7 50



OUR



American Watch



Department.

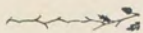



OUR SPECIALTIES



The fine grades of 16 size, nickel movements, in Hunting or Open Face, manufactured by the
Elgin National Watch Co.



In gold cases of the highest quality and finish, made for us, by the
Courvoisier Wilcox Mfg. Co.

No. 50.

No. 86.

The Antique.

OPEN FACE ONLY, PLAIN BASCINE, WITH LIPS, NO SPRINGS, FRENCH CRYSTAL.
14 K (case only) \$76.00



FINE NICKEL MOVEMENT, 15 JEWELS, EXPANSION BALANCE, ADJUSTED, BREGUET HAIR SPRING, PATENT REGULATOR, SAFETY PINION.

FINE NICKEL MOVEMENT, 15 JEWELS, EXPANSION BALANCE, ADJUSTED, PATENT REGULATOR, BREGUET HAIR SPRING, SAFETY PINION.

Red Marginal Figures \$55.00

Red Marginal Figures \$64.00



The Improved Jurgensen.

HUNTING AND OPEN FACE, WITH LIPS, GLASS CAP UNDER GOLD CAP, TWO LIFTING SPRINGS, EXTRA 5 SECTION JOINTS, DUST BAND, ETC.

PLAIN OR ENGINE TURNED.

	HUNTING.		OPEN FACE.	
	14 k.	18 k.	14 k.	18 k.
18 Size, 60 Dwts.	\$100.80	\$120.00	\$94.40	\$112.00
16 " 50 "	88.00	104.00	81.60	96.00

SOLID GOLD HOWARD CASES.

For 18 and 16 Size Howard Movements.

E. T. JURGENSEN.

"SCOLLOP SHELL."



		14k.	18k.
No. 500.	50 Dwt.....	\$80 00	\$96 00
No. 501.	60 Dwt.....	92 80	112 00

		14k.
No. 502.	55 Dwt.....	\$116 40
No. 503.	60 Dwt.....	122 80

For 16 Size, 5 Dwts. Lighter, Deduct from Above Prices \$6.40 for 14k, \$8.00 for 18k.

"Full Vermicelli" Engraved, Same Price as Above.

"VERMICELLI BORDER."

"COMET LANDSCAPE."



		14k.	18k.
No. 504.	55 Dwt.....	\$102 40	\$120 00
No. 505.	60 Dwt.....	108 80	128 00

		14k.	18k.
No. 506.	55 Dwt.....	\$105 40	\$123 00
No. 507.	60 Dwt.....	111 80	131 00

For 16 Size Cases (5 Dwts. lighter), Deduct from Above Prices \$6.40 for 14k., \$8.00 for 18k.

NOTE.—For Howard 6 Size Gold Cases add \$4.00 Extra for Regular Cases, and \$10.00 Extra for Louis XIV., to Prices on Pages 184 to 188.

SOLID GOLD GENTS' WATCH CASES.

18 and 16 Size Stem Wind.

TOP AND BOTTOM.

"ALL OVER ENGRAVED."



Round or Flat.

Round Only.

			14k.	18k.
No. 508.	40 Dwt	-----	\$68 20	-----
No. 509.	45 "	-----	74 60	\$89 00

			14k.	18k.
No. 510.	40 Dwt	-----	\$75 20	-----
No. 511.	45 "	-----	81 60	\$96 00

VERMICELLI BORDER.

COMET LANDSCAPE.



Flat Only.

Flat Only.

			14k.	18k.
No. 512.	40 Dwt	-----	\$71 20	-----
No. 513.	45 "	-----	77 60	\$92 00

			14k.	18k.
No. 514.	40 Dwt	-----	\$73 20	-----
No. 515.	45 "	-----	79 60	\$94 00

16 Size Cases like above designs are made 5 Dwts. Lighter.

Variations in Weights will be Added or Deducted at Rate of \$1.28 per Dwt. for 14k.; \$1.60 for 18k.

SOLID GOLD GENTS' WATCH CASES.

18 and 16 Size Stem Wind.

LANDSCAPE.



Flat Only.

		14k.	18k.
No. 516.	18 Size, 40 Dwt...	\$66 20	\$79 00
No. 517.	16 Size, 35 Dwt...	59 80	71 00

FANCY DIAGONAL.



Flat Only.

		14k.	18k.
No. 518.	18 Size, 40 Dwt...	\$71 20	\$84 00
No. 519.	16 Size, 35 Dwt...	64 80	76 00



Basine, Oval Only.

		14k.	18k.
No. 520.	18 Size, 40 Dwt...	\$81 20	\$94 00
No. 521.	16 Size, 35 Dwt...	74 80	86 00



Basine, Oval Only.

		14k.	18k.
No. 522.	18 Size, 40 Dwt...	\$81 20	\$94 00
No. 523.	16 Size, 35 Dwt...	74 80	86 00

For variations in weights, see page 178.

Heavier Cases than those above quoted made to order.

LOUIS XIV. SOLID GOLD WATCH CASES.

MANUFACTURED BY

The Dueber Watch Case Manufacturing Co.

THE LATEST SHAPE.



No. 524. 18 Size, 55 Dwt.....^{14k.}\$100 40
 No. 525. 18 " 60 "^{18k.}106 80
 These Cases also come engraved different designs, from \$8.00 to \$20.00 extra.



No. 526. 18 Size, 55 Dwt.....^{14k.}\$99 40 ^{18k.}\$117 00
 No. 527. 16 " 45 "^{14k.}86 60 ^{18k.}101 00

FANCY LANDSCAPE.

VERMICELLI.



No. 528. 18 Size, 55 Dwt.....^{14k.}\$105 40 ^{18k.}\$123 00
 No. 529. 16 " 45 "^{14k.}92 60 ^{18k.}107 00



No. 530. 18 Size, 55 Dwt.....^{14k.}\$114 40 ^{18k.}\$132 00
 No. 531. 16 " 45 "^{14k.}101 60 ^{18k.}116 00

N. B. 18 karat cases of above designs, furnished on positive orders in 5 days' time.

LOUIS XIV. SOLID GOLD WATCH CASES.

LANDSCAPE CENTER.

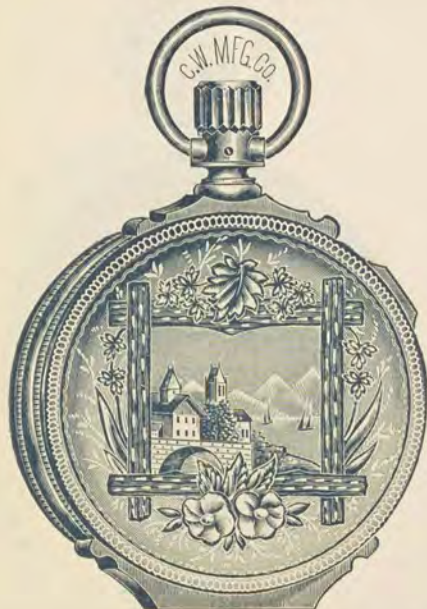

VERMICELLI BORDER.



No. 532.	18 Size, 50 Dwt	-----	14k.	18k.
No. 533.	16 " 45 "	-----	82 60	97 00
			\$89 00	\$105 00

No. 534.	18 Size, 50 Dwt	-----	14k.	18k.
No. 535.	16 " 45 "	-----	86 60	101 00
			\$93 00	\$109 00

STAG CENTER.



DOUBLE BIAS.



No. 536.	18 Size, 50 Dwt	-----	14k.	18k.
No. 537.	16 " 45 "	-----	91 10	107 50
			\$97 50	\$115 50

No. 538.	18 Size, 50 Dwt	-----	14k.	18k.
No. 539.	16 " 45 "	-----	94 60	109 00
			\$101 00	\$117 00

For 18 karat Cases like above, see note, page 180.

EAGLE AND WHEAT SOLID GOLD CASES.

18 and 16 Size Stem Wind.

FANCY TOP AND BOTTOM.

VERMICELLI LANDSCAPE.



Assorted Patterns.

Round Only.

- No. 50. Eagle, 18 Size, Hunting, Stem Wind, \$33 80
- No. 51. " " Open Face, " " 31 80
- No. 52. " 16 Size, Hunting, " " 31 50

- No. 53. 8k., 18 Size, Hunting, Stem Wind, \$44 50
 - No. 54. " 16 " " " 42 00
- The above Case is also engraved Full Vermicelli, at same price.

LANDSCAPE. LOUIS XIV.

CENTER ENGRAVED.



Assorted Patterns.

Assorted Centers.

Round or Flat.

- No. 55. Wheat, 18 Size, Stem Wind, 35 Dwts., \$49 40
- No. 56. " 16 " " " 32 " 47 00
- No. 57. Wheat, Stem Wind, 38 Dwts. ----- \$57 50
- No. 58. Eagle, " " ----- 43 90

Variations in Wheat Cases from Standard Weights quoted will be added or deducted at rate of \$1.20 per Dwt.

EAGLE AND WHEAT SOLID GOLD CASES.

FANCY TOP AND BOTTOM. Assorted. **4 and 6 Size Stem Wind.** "BORDER ENGRAVED."



DIAGONAL.



Round or Flat.

- No. 59. Eagle, 6 Size, Elgin -----\$23 00
- No. 60. " 4 " Springfield ---- 22 00
- No. 61. Wheat, 4 " " 14 1/2 Dwt., 26 70
- No. 62. " 6 " Elgin, 16 Dwt... 28 20

Basine Edge.

- No. 63. Eagle, 6 Size, Elgin ----\$27 70
- No. 64. Wheat, " " Flat, 29 20

- No. 65. Wheat, 6 Size, Elgin ----\$29 20
- No. 66. " 4 " Springfield, 28 00

2 BAND VERMICELLI.

FANCY TOP AND BOTTOM. Assorted.



- No. 67. Sk., 2 Band, 6 Size ----- \$28 50
- No. 68. Sk., 1 " " ----- 27 00
- No. 69. Sk., Full Verm., 6 Size -- 30 00

- No. 70. Eagle, 6 Size, Elgin ---\$26 80
- No. 71. Wheat, " " --- 33 20
- No. 72. " " " Border, 34 80

All Eagle or Sk. are Guaranteed to Hold Their Color.

SOLID GOLD LADIES' WATCH CASES.

6 Size, Elgin, Stem Wind.



Flat Only.
No. 300. 14k., 18 Dwt.....\$39 04



Flat Only.
No. 301. 14k., 18 Dwt.....\$39 04



Round and Flat.
No. 302. 14k., 18 Dwt., Bascine.....\$44 04
No. 303. 14k., 18 " Half Bascine. 43 04
No. 304. 18k., 20 " Bascine..... 53 00



Round Only.
No. 305. 14k., 18 Dwt.....\$40 04



Flat Only.
No. 306. 14k., 18 Dwt.....\$42 04

For 4 Size Cases like above, 2 dwt. lighter, deduct \$2.56.

SOLID GOLD LADIES' WATCH CASES.

6 Size. Elgin, Stem Wind.

COMET LANDSCAPE.

MIKADO.



Flat Only.

SNOWFLAKE.

Flat Only.

No. 307. 14k., 18 Dwts. ----- \$42 04
 No. 308. 18k., 20 " ----- 51 00

No. 309. 14k., 18 Dwts. ----- \$43 52
 No. 310. 18k., 20 " ----- 52 50



No. 311. 14k., 20 Dwts., 6 Size. -- \$53 60
 No. 312. 18k., 22 " 6 " -- 63 20
 No. 313. 14k., 17 " 4 " -- 49 76

VERMICELLI STAR.

ENGLISH VERMICELLI.
 Assorted Designs.



No. 314. 14k., 20 Dwts. ----- \$55 60
 No. 315. 18k., 22 " ----- 65 20

No. 316. 14k., 20 Dwts. ----- \$53 60
 No. 317. 18k., 22 " ----- 63 20

Variations in weight will be added or deducted at rate of \$1.28 per Dwt. for 14k., \$1.60 for 18k.

SOLID GOLD LADIES' WATCH CASES.

6 Size, Elgin, Stem Wind.

"Scollop Edges, Engraved."



No. 318. 14k., 18 dwts..... \$44 54



No. 319. 14k., 18 dwts..... \$48 04



No. 320. 14k., 18 dwts..... \$51 04



No. 321. 14k., 20 dwts..... \$53 60



No. 322. 14k., 20 dwts..... \$59 60

SOLID GOLD LADIES' WATCH CASES.

6 Size, Elgin, Stem Wind.

LANDSCAPE VERMICELLI.



No. 323. 14k., 22 Dwt.----\$56 16

MATTED VIOLETS.



No. 324. 14k., 20 Dwt...\$53 60

ENAMELED.



"Black or Blue Enamel."

No. 325. 14k., 22 Dwt.-----\$70 16
 No. 326. 18k., 25 " ----- 82 00

PICKED FLOWERS.
 Assorted Designs.



No. 327. 14k., 20 Dwt.-----\$53 60

VERMICELLI BIRDS.



No. 328. 14k., 20 Dwt.-----\$53 60

SOLID GOLD LADIES' WATCH CASES.

LOUIS XIV. AND 1/2 BOX JOINT.

6 Size, Elgin, Stem Wind.

TOP AND BOTTOM.

VERMICELLI BORDER.



No. 329. 14k., 1/2 Box, 20 Dwt., \$43 60



No. 330. 14k., 1/2 Box, 20 Dwt., \$46 60



No. 330. 14k., 1/2 Box, 18 Dwt., 4 Size, \$41 04

No. 331. 14k., 1/2 " 20 " 6 " 43 60



No. 332. 14k., 1/2 Box, 20 Dwt., \$49 60



No. 333. 14k., Louis, 22 Dwt., \$68 16

No. 334. 18k., " 25 " 80 00

No. 335. 14k., 1/2 Box, 20 " 57 60

For 4 Size Cases like above, 2 Dwts. lighter, deduct \$2.56. Howard 6 Size Cases, like above designs, \$10.00 extra, Full Louis XIV.

SOLID GOLD LADIES' WATCH CASES.

Guaranteed 10 Karat.



Flat or Round.

No. 336. 6 Size.....\$30 00
 No. 337. 4 Size..... 29 00



Flat Only.

No. 338. 6 Size.....\$30 00
 No. 339. 4 Size..... 29 00



Round Only.

No. 340. 6 Size.....\$38 00



No. 341. 6 Size.....\$36 00
 No. 342. 4 Size..... 35 00



No. 343. 6 Size.....\$41 00
 No. 344. 4 Size..... 40 00

BOSS' PATENT GOLD FILLED CASES.

VERMICELLI BORDER.

REGULAR TOP AND BOTTOM.

Assorted Patterns.



		Hunting.	Open Face.
No. 1.	18 Size, Stem Wind	\$40 00	\$34 50
No. 2.	16 " " " "	37 00	32 50

		Hunting.	Open Face.
No. 3.	18 Size, Stem Wind	\$38 30	\$33 30
No. 4.	16 " " " "	35 30	31 30

N. B. We have the above Case without the Shield. The space encircled by the borders is left plain for monogram. Monograms, \$4.00 to \$6.00 each. Box Joint Cases extra, \$9.50.

Plain Engine Turned Cases, \$1.80 less than above prices.

STAG.

LOCOMOTIVE.



		Hunting.	Open Face.
No. 5.	18 Size, Stem Wind	\$41 00	\$35 00
No. 6.	16 " " " "	38 00	33 00

		Hunting.	Open Face.
No. 7.	18 Size, Stem Wind	\$41 00	\$35 00
No. 8.	16 " " " "	38 00	33 00

All Hunting Stem Wind Cases are Lever Set.

All Open Face Stem Wind Cases are Pendant Set.

BOSS' PATENT GOLD FILLED CASES.

FANCY FLOWERS.

"BORDER AND BAND."



			Hunting.	Open Face.
No. 9.	18 Size, Stem Wind.		\$41 00	\$35 00
No. 10.	16 " " "		38 00	33 00

			Hunting.	Open Face.
No. 11.	18 Size, Stem Wind.		\$41 50	\$35 00
No. 12.	16 " " "		38 50	33 00

FANCY CENTER.

BORDER AND LANDSCAPE.



			Hunting.	Open Face.
No. 13.	18 Size, Stem Wind.		\$42 50	\$35 50
No. 14.	16 " " "		39 50	33 50

			Hunting.	Open Face.
No. 15.	18 Size, Stem Wind.		\$42 50	\$35 50
No. 16.	16 " " "		39 50	33 50

BOSS' PATENT GOLD FILLED CASES.

LARGE LANDSCAPE.



			Hunting.	Open
No. 17.	18 Size, Stem Wind	\$42 50	\$35 50
No. 18.	16 " " " "	39 50	33 50

LANDSCAPE SHELL.



			Hunting.	Open
No. 19.	18 Size, Stem Wind	\$46 00	\$38 50
No. 20.	16 " " " "	43 00	37 00

ALL OVER ENGRAVED.



			Hunting.	Open
No. 21.	18 Size, Stem Wind	\$46 00	\$38 50
No. 22.	16 " " " "	43 00	37 00

LARGE VARIETY OF DESIGNS.



			Hunting.	Open
No. 23.	18 Size, Stem Wind	\$46 00	\$38 50
No. 24.	16 " " " "	43 00	37 00

BOSS' PATENT GOLD FILLED CASES.

Box Joint or Louis XIV.

REGULAR TOP AND BOTTOM.
Assorted Patterns.

LANDSCAPE.
Assorted.



No. 25.	18 Size, Stem Wind	-----	Hunting.
No. 26.	16 " " "	-----	
			\$47 80
			44 80

No. 27.	18 Size, Stem Wind	-----	Hunting.
No. 28.	16 " " "	-----	
			\$51 00
			48 00

LANDSCAPE SHELL.

FULL ENGRAVED.
Assorted Designs.



No. 29.	18 Size, Stem Wind	-----	Hunting.
No. 30.	16 " " "	-----	
			\$55 50
			52 50

No. 31.	18 Size, Stem Wind	-----	Hunting.
No. 32.	16 " " "	-----	
			\$55 50
			52 50

Open Face Box Joint Made to Order Only.

BOSS' PATENT GOLD FILLED CASES.



No. 33. 6 Size, Elgin, Stem Wind, \$21 80



No. 34. 6 Size, Elgin, Stem Wind, \$21 80



No. 35. 6 Size, Elgin, Stem Wind, \$21 00



No. 36. 6 Size, Elgin, Stem Wind, \$22 50



No. 37. 6 Size, Elgin, Stem Wind, \$22 50

4 Size Boss Cases same price as 6 Size.

BOSS' PATENT GOLD FILLED CASES.



No. 38. 6 Size, Elgin, Stem Wind, \$22 50



No. 39. 6 Size, Elgin, Stem Wind, \$23 50



No. 40. 6 Size, Elgin, Stem Wind, \$23 50



No. 41. 6 Size, Elgin, Stem Wind, \$24 50



No. 42. 6 Size, Elgin, Stem Wind, \$26 00

BOSS' PATENT GOLD FILLED CASES.



No. 43. 6 Size, Elgin, Stem Wind, \$28 00



No. 44. 6 Size, Elgin, Stem Wind, \$27 00



No. 45. 6 Size, Elgin, Stem Wind, \$28 00



No. 46. 4 Size, Springfield, Stem Wind, \$20 00



No. 47. 4 Size, Springfield, Stem Wind, \$22 50

GEM FILLED CASES
Guaranteed to Wear Five Years.

PLAIN ENGINE TURNED.

FANCY TOP AND BOTTOM.
 Assorted Patterns.



No. 75.	Gem Filled, 18 Size, Open Face Only, Junior Style, Plain Engine Turned.....	\$12 00
No. 76.	" " 18 Size, " " " " " Top and Bottom Engraved.....	13 00
No. 77.	" " 16 Size, " " " " " Plain Engine Turned.....	12 00
No. 78.	" " 16 Size, " " " " " Top and Bottom Engraved.....	13 00

KEYSTONE FILLED "GLASS CAP" CASES.
Guaranteed to Wear Twenty Years.

ENGINE TURNED SPOT.

REGULAR TOP AND BOTTOM.
 Assorted Patterns.



No. 79.	18 Size, Stem Wind, Glass Cap, Plain Engine Turned.....	\$24 00	Hunting.	Open Face.
No. 80.	18 Size, " " " " Top and Bottom Engraved.....	25 00		23 00

DUEBER'S 14K. FILLED CASES.

18 Size Stem Wind.

TOP AND BOTTOM.
Assorted Engravings.

FULL ENGRAVED.
Assorted Designs.



			Hunting.	Open Face.
No. 100.	18 Size, Stem Wind.		\$30 50	\$26 00
No. 101.	16 " " " "		28 50	24 80

			Hunting.	Open Face.
No. 102.	18 Size, Stem Wind.		\$37 50	\$30 50
No. 103.	16 " " " "		34 00	29 50

TOP AND BOTTOM.
Assorted Patterns.

FULL ENGRAVED.
Assorted Designs.

LOUIS XIV. JOINTS.



			Hunting.
No. 104.	18 Size, Stem Wind.		\$36 50
No. 105.	16 " " " "		34 50

Open Face to Order Only.

			Hunting.
No. 106.	18 Size, Stem Wind.		\$43 50
No. 107.	16 " " " "		40 00

Open Face to Order Only.

DUEBER 14K. FILLED CASES.

6 and 4 Size Stem Wind.

TOP AND BOTTOM.

Assorted Designs.



Hunting Only.

No. 108. 6 Size, Elgin\$20 00
 No. 109. 4 " Springfield..... 20 00

FULL ENGRAVED.

Assorted Designs.



Hunting Only.

No. 110. 6 Size, Elgin\$24 80
 No. 111. 4 " Springfield 24 80

NEWPORT FILLED.

Glass Cap.



No. 112. 18 Size, Stem Wind... \$24 00 ^{Open} \$22 00
 No. 113. 16 " " " 24 00 ^{Face.} 22 00
 Plain Engine Turned, \$2.00 less.

GLADIATOR (10k.) FILLED.

Glass Cap.



18 Size Only.

No. 114. Hunting, Stem Wind.....\$19 00
 No. 115. Open Face " " 19 00
 Plain Engine Turned, \$1.00 less.

CROWN, EXCELSIOR AND LION FILLED CASES.

18 Size, Stem Wind.

"ENGINE TURNED."



		Hunting.	Open Face.
No. 200.	Crown, Stem Wind	\$33 00	\$29 00
No. 201.	Excelsior, " "	23 00	21 00
No. 202.	Lion " "	18 00	16 00
No. 203.	Crown, 16 Size	31 00	28 00

Excelsior and Lion, 16 Size, same price as 18 Size.

BRACKET LANDSCAPE.



		Hunting.	Open Face.
No. 204.	Crown, Stem Wind	\$35 00	\$30 00
No. 205.	Excelsior " "	25 00	23 00
No. 206.	Lion " "	19 00	16 50
No. 207.	Crown, 16 Size	33 00	29 00

Excelsior and Lion, 16 Size, same price as 18 Size.

VERMICELLI BORDER.



		Hunting.	Open Face.
No. 208.	Crown, Stem Wind	\$37 00	\$32 00
No. 209.	Excelsior, " "	27 00	25 00
No. 210.	Crown, 16 Size	35 00	31 00

Excelsior, 16 Size, same price as 18 Size.

FULL ENGRAVED.
Assorted Designs.



		Hunting.	Open Face.
No. 211.	Crown, Stem Wind	\$42 00	\$34 00
No. 212.	Excelsior, Stem Wind	32 00	30 00
No. 213.	Crown, 16 Size	39 00	33 00

CROWN, EXCELSIOR AND LION FILLED CASES.

TOP AND BOTTOM.

Assorted Patterns.



Hunting Only.

- No. 214. Crown, 18 Size.....\$43 00
- No. 215. Crown, 16 Size..... 41 00
- No. 216. Excelsior, 18 Size... 33 00
- No. 217. Lion, 18 Size..... 27 00

"ALL OVER."

Assorted Patterns.



Hunting Only.

- No. 218. Crown, 18 Size.....\$50 00
- No. 219. Crown, 16 Size..... 47 00
- No. 220. Excelsior, 18 Size.... 40 00

FANCY CENTERS.

Assorted Patterns.



Hunting Only.

- No. 221. Crown, 6 Size, \$22 00
- No. 222. Excelsior, 6 Size, 20 00
- No. 223. Lion, 6 Size... 16 00

"DAGONAL."



Hunting Only.

- No. 224. Crown, 6 Size.....\$24 00
- No. 225. Excelsior, 6 Size..... 22 00



Hunting Only.

- No. 226. Crown, 6 Size.....\$32 00
- No. 227. Excelsior, 6 Size, T. & B. 26 00
- No. 228. Lion, 6 Size, T. & B.. 22 00

CRESCENT GOLD FILLED CASES.

Guaranteed to Wear 20 Years.

"CENTER ENGRAVED."
Assorted Designs.



No. 500. 18 Size, Stem Wind.....Hunting. \$30 50
Open Face. \$27 50

"LANDSCAPE."
Assorted Designs.



No. 501. 18 Size, Stem Wind.....Hunting. \$35 00
Open Face. \$29 00

LANDSCAPE SHELL.



No. 502. 18 Size, Stem Wind....Hunting. \$35 00
Open Face. \$29 00

FULL ENGRAVED.



No. 503. 18 Size, Stem Wind....Hunting. \$35 00
Open Face. \$29 00

The Lift and Catch Springs of above Cases are Patented and Guaranteed not to Break in 10 Years.

CRESCENT FILLED SCREW BEZEL CASES.

PLAIN ENGINE TURNED.

VERMICELLI BORDER.

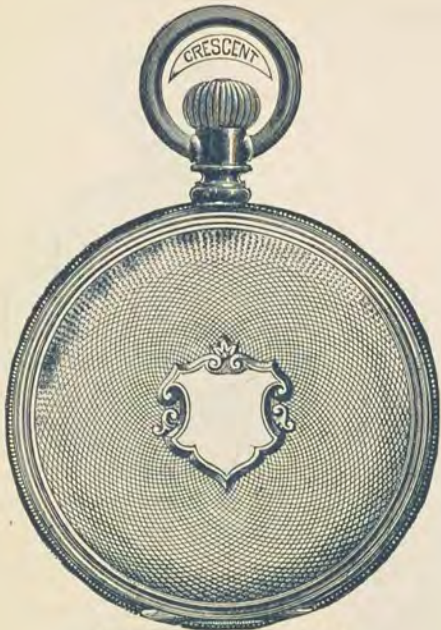

Screw Bezel and Back.

Screw Bezel and Back.

No. 504.	18	Size, Screw Bezel and Back, Engine Turned	-----	\$16 00
No. 505.	18	" " " " Vermicelli Border	-----	18 00
No. 506.	18	" " " " and Jointed Back, Glass Cap, Engine Turned	-----	17 00
No. 507.	18	" " " " " " " " " Center Engraved	-----	19 00

Bond St. Watches Complete.

"CENTER ENGRAVED."

"CENTER ENGRAVED."



No. 507. "Screw Bezel and Jointed Back."

"Bond St. Watch."

No. 508.	14	Size, Bond Street Watch, Screw Bezel and Back, Open Face, Engine Turned	-----	\$26 00
No. 509.	14	" " " " " " " " Vermicelli Border	-----	28 00
No. 510.	14	" " " " " " " " Jointed Back and Lid, Hunting, Engine Turned	-----	32 00
No. 511.	14	" " " " " " " " " " Center Engraved	-----	35 00

Open Face Screw Bezel and Jointed Back, Bond St., \$1.00 more than Nos. 508 and 509.

WALTHAM WATCH CO. COMPLETE WATCHES.

CENTER ENGRAVED.
Assorted Patterns.

6 Size Stem Wind.

VERMICELLI STAR.



Hunting Only.

- No. 512. Crescent Filled, "E" Movement, \$32 00
- 513. " " "C" " " 38 00
- 514. " " "B" " " 40 00



Hunting Only.

- No. 515. Crescent Filled, "E" Movement, \$34 00
- 516. " " "C" " " 40 00
- 517. " " "B" " " 42 00

FULL OPEN FACE OR SKYLIGHT.



THE QUEEN



"E."

7 Jewel Gilt Movement.

- No. 518. Crescent Filled "Center Eng'd" \$29 00
- 519. " " "Vermicelli" 30 00
- 520. 14k. Gold Center Engraved. 40 00



"C and B."

- C, 13 Jewels in Gold Settings, Gilt.
- B, 13 " " " Nickel.
- A, 15 " " " Adjusted "

N. B. The above contains the Ellery
2 Pair Movement only.



- | | | | |
|------|--------------------|---------|---------|
| No. | | 10k. | 14k. |
| 521. | With "E" Movement, | \$44 00 | \$53 00 |
| 522. | " " "C" " " | 50 00 | 59 00 |
| 523. | " " "B" " " | 52 00 | 61 00 |
| 524. | " " "A" " " | 63 00 | 72 00 |



- | | | | |
|------|--------------------|---------|---------|
| No. | | 10k. | 14k. |
| 525. | With "E" Movement, | \$52 40 | \$62 20 |
| 526. | " " "C" " " | 58 40 | 68 20 |
| 527. | " " "B" " " | 60 40 | 70 20 |
| 528. | " " "A" " " | 71 40 | 81 20 |

Variations in weight will be added or deducted at rate of \$2.00 per dwt. for 18k, \$1.60 for 14k, \$1.20 for 10k.

WALTHAM WATCH CO. COMPLETE WATCHES.

"DIAMOND STAR."
Plain Bascine Case.

16 and 6 Size, Stem Wind.

"CLOVER LEAF."
Diamond, Ruby and Sapphire.



NEW.
16 Size, Waltham.



No.		14k.	20 Dwt.
529.	With "E" Movement,	\$72	20
530.	" " "C" "	78	20
531.	" " "B" "	80	20
532.	" " "A" "	91	20

Larger Diamond, \$14.00 Extra.
Above Case Full Vermicelli Engraved, \$18.00 Extra.

No.		14k.	20 Dwt.
533.	With "E" Movement,	\$101	20
534.	" " "C" "	107	20
535.	" " "B" "	109	20
536.	" " "A" "	120	20

Above Case Full "Vermicelli" Engraved, \$18.00 Extra.

Gilt and Nickel.

RIVERSIDE.—15 Jewels in Settings, Exposed Pallets, Patent Regulator, Compensation Balance, Adjusted to Temperature, Hardened Breguet Hair Spring.

E. T. JURGENSEN.



GOTHIC BORDER.



Open Face or Hunting.

Open Face or Hunting.

No.		10k.	14k.	18k.
537.	With Riverside, Gilt,	\$76 50	\$106 00	\$134 00
538.	" " Nickel,	86 50	116 00	144 00

No.		10k.	14k.	18k.
539.	With Riverside, Gilt,	\$84 50	\$114 00	\$142 00
540.	" " Nickel,	94 50	124 00	152 00

Louis XIV. Cases, \$10.00 Extra. Fancy Engravings from \$5.00 to \$25.00 Extra.

FAHYS' GOLD INLAID SILVER CASES.

Open Face, Pendant Set Only.



Brotherhood of Locomotive Engineers.
In 4 oz. Screw and 4 oz. Senior only, \$17 40



"Stallion Head."



"Stag."



"Locomotive."

Gold Inlaid Designs, like above, are made on 3 and 4 oz. Junior and Screw Stem Wind Cases at \$4.00 extra above prices of Plain Cases. We also have in stock, at all times, Gold Inlaid Designs of Dog, Jockey, Bull's Head and Grand Army of the Republic.

BOND STREET WATCHES.

16 Size, 7 Jewel Movement, Stem Wind and Set.

	Hunting.	Open Face.
No. 10. Coin Silver, Snap Bezel, Jointed Back		\$17 50
No. 11. " " " " and Screw "	\$17 00	15 50
No. 12. Double Stock, " " " "		13 50
No. 13. Solid Nickel, " " " "	12 00	11 00

WALTHAM PATENT SCREW BEZEL CASES.

No. 1. Nickel, Open Face, Pendant Set Plain	\$ 3 70
No. 2. 2½ oz. Silver, Open Face, (Braced Back), Pendant Set Plain	10 60
No. 3. 3 " " " " (Regular Weight), " " "	14 70
No. 4. 4 " " " " (Extra Weight), " " "	17 20
No. 5. 3 " " " " (Gold Inlaid), " " " (Illustrations below)	18 70



INLAID ALSO WITH

SULKY,

JOCKEY,

DOG,

YACHT,

BEAR,

SAW-MILL,

STEAMBOAT,

OWL.



We also furnish the above designs, engraved on 2½ oz., 3 oz., 4 oz., and Nickel Screw Cases, at 60c. Extra.

COIN SILVER WATCH CASES.

PLAIN CASE.

ASSORTED ENGRAVED CASES.



FAHYS', KEYSTONE, DUEBER OR WALTHAM MAKE.

18 Size, Plain.

ALBATA CAP AND SILVER JOINTS.

	Key.	Stem.
2 oz. Open Face or Hunting	\$7 70	\$ 8 40
3 oz. " " "	9 90	10 60
4 oz. " " "	12 60	13 40
5 oz. " " "	15 40	16 50
6 oz. " " "	19 20	20 30

ALBATA CAP AND GOLD JOINTS.

50 cents extra above price of Albata Cap, Silver Joint Cases (as above).

SILVER CAP AND GOLD JOINTS.

3 oz. Open Face or Hunting	12 60	13 40
4 oz. " " "	15 40	16 00
5 oz. " " "	18 70	19 80
6 oz. " " "	22 50	23 60
8 oz. " " "	34 00	35 20

"ATLAS OR CHAMPION."

These cases have Coin Silver Center lined with Silverine—Albata Cap, Silver Backs, Joints and Bezel.

2 oz. Open Face or Hunting	6 60	7 30
3 oz. " " "	8 80	9 50
4 oz. " " "	10 70	11 50

The Champion Cases are also made with Gold Joints at 50 cents extra.

16 Size, Plain Cases.

ALBATA CAP AND GOLD JOINT.

Made in 2, 3, and 4 oz. Open Face and Hunting, same price as 18 Size.

SILVER CAP AND GOLD JOINTS.

2½ oz. Open Face or Hunting		12 30
3 oz. " " "		13 40
4 oz. " " "		16 00

6 Size, Plain.

Hunting, Albata Cap and Gold Joint		7 10
------------------------------------	--	------

Engraved Cases, extra: 1 Back, 60 cents, 2 Backs, \$1.00.

18 Size, Open Face, Stem Wind Cases made Pendant Set only.

FAHY'S PATENT DUST PROOF CASES.

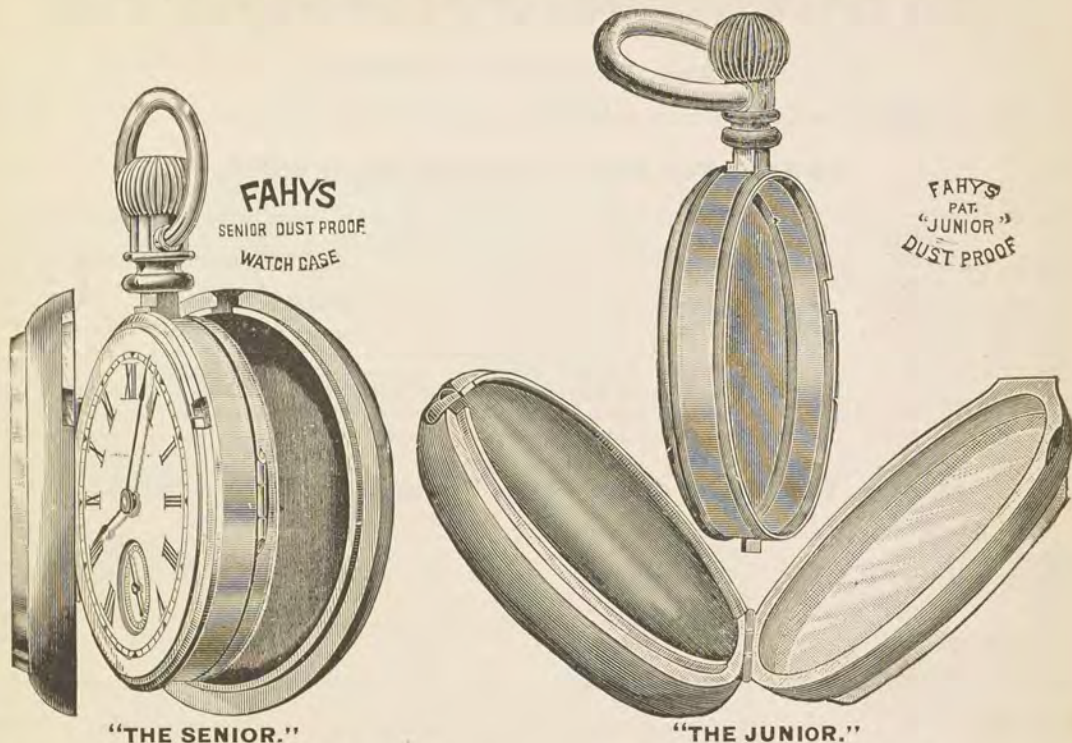

"THE SENIOR."

"THE JUNIOR."

Made with 5 Gold Section Joints, and Albata Cap.

Made with Silver Joint and Albata Cap.

Quotations below are for Plain Cases.

	Key.	Stem.
18 Size Senior, Open Face Only.		
2 oz. Albata Cap. Silver Joints.....	\$ 7 70	
2 oz. " " Gold ".....		\$ 8 40
3 oz. " " " ".....	9 90	10 60
4 oz. " " " ".....	12 60	13 40
18 Size Junior, Open Face Only.		
2 oz. Albata Cap. Silver Joints.....	6 30	7 10
3 oz. " " " ".....	8 80	9 50
4 oz. " " " ".....	10 70	11 50
18 Size Screw Bezel and Back.		
3 oz. Open Face Only.....		10 60
4 oz. " " " ".....		13 40
18 Size Oresilver, Open Face Only.		
2 oz. Open Face Bascine.....	2 70	3 20
3 oz. " " " ".....	3 20	3 70
4 oz. " " " ".....	3 70	4 20
All above Cases Engraved, 60c. Extra.		
Dueber's Silverine and Keystone Silveroid Cases.		
(Silverine Joint.)	(Oreide Joint.)	
3 oz. Hunting or Open Face Plain Cases.....	3 20	3 70
3 oz. " " " " Engine Turned and Engraved Cases.....	4 00	4 50

Gold Inlaid Decorations \$4.00 Extra above Plain Case Prices. See pages 206-209.

ELGIN NATIONAL WATCH CO.'S MOVEMENTS.

18 Size, Full Plate, Key Wind.

No. 97. Nameless, 7 jewels, quick train, patent safety pinion..... \$7 00

18 Size, Full Plate, Hunting, Stem Wind.

B. W. RAYMOND. Gilded, 15 jewels, 4 pairs in settings, patent regulator, adjusted, Breguet hair spring..... \$55 00
 H. H. TAYLOR. Gilded, 15 jewels, 4 pairs in settings, patent regulator, adjusted, Breguet hair spring..... 30 00
 G. M. WHEELER. Gilded, 15 jewels, 4 pairs in settings, patent regulator..... 17 00
 No. 80. Nameless. Gilded (same as H. H. Taylor)..... 30 00
 No. 82. " " " G. M. Wheeler..... 17 00
 No. 10. " " 11 jewels, 4 upper holes..... 13 50
 No. 96. " " 7 " quick train, patent safety pinion..... 10 00
 No. 103. " Nickel, 15 jewels, 4 pairs in settings, patent regulator..... 18 00
 No. 102. " " 11 " 4 upper holes..... 14 00

18 Size, Full Plate, Open Face, Pendant Set, Stem Wind.

B. W. RAYMOND. Gilded (description above)..... \$55 00
 H. H. TAYLOR. " " " 00
 G. M. WHEELER. " " " 17 00
 No. 76. Nameless. " (same as H. H. Taylor)..... 3 00
 No. 75. " " G. M. Wheeler..... 17 00
 No. 74. " " No. 10)..... 13 50
 No. 73. " " No. 96)..... 10 00
 G. M. WHEELER. Nickel, 15 jewels, 4 pairs in settings, patent regulator..... 18 00
 No. 44. Nameless. " (same as G. M. Wheeler, nickel)..... 18 00
 No. 43. " " 11 jewels, 4 upper holes..... 14 00

16 Size, $\frac{3}{4}$ Plate, Stem Wind.

No. 92. Gilt movement, 11 jewels..... \$13 50
 No. 2. " " 13 " 3 pairs in settings, patent regulator..... 20 00
 No. 3. " " 15 " 4 " " " adjusted, Breguet hair spring..... 31 00
 No. 4. Nickel movement, 15 jewels, 4 pairs in settings, patent regulator, adjusted, Breguet hair spring..... 40 00

16 Size, Interchangeable, $\frac{3}{4}$ Plate, Stem Wind and Set.

No. 50. Nickel movement, 15 jewels, 4 pairs in settings, patent regulator, adjusted, Breguet hair spring..... \$55 00
 No. 72. Nickel movement, 21 ruby jewels in raised gold settings, patent regulator, adjusted, Breguet hair spring..... 170 00

16 Size, Interchangeable, $\frac{3}{4}$ Plate, Bridge Movement.

No. 86. Nickel movement, 15 jewels, 4 pairs in settings, patent regulator, adjusted, Breguet hair spring..... \$64 00

Ladies' 6 Size, Stem Wind, Lever Set Movements.

No. 95. Gilt movement, 7 jewels..... \$12 00
 No. 94. " " 11 " 14 50
 No. 65. " " 13 " 3 pairs in settings..... 18 00
 No. 66. " " 15 " 4 " " extra finish..... 27 00
 No. 101. Nickel " 11 " 15 50
 No. 45. " " 13 " 3 pairs in settings..... 20 00
 No. 67. " " 15 " 4 " " 32 00
 No. 71. " " 17 fine ruby jewels, 5 pairs in settings, adjusted..... 60 00

SETH THOMAS MOVEMENT.

18 Size, $\frac{3}{4}$ plate, stem wind, open face only, lever set..... \$13 00

HAMPDEN WATCH MOVEMENTS.

18 Size, Full Plate—Nickel.		Key Wind.	Stem Wind.
RAILWAY.	15 ruby jewels, 4 pairs in settings, adjusted to temperature and isochronism, gold index and red gold trimmings, patent regulator		\$67 00
PERRY.	15 ruby jewels, 4 pairs in settings, adjusted to temperature and isochronism, gold index and red gold trimmings, patent regulator		45 00
No. 41.	Nameless, 15 jewels, 4 pairs, patent regulator		22 40
No. 32.	" " " " " " " "		19 00
No. 31.	" 11 " 4 upper holes		15 00
18 Size, Full Plate—Gilt.			
WOOLWORTH.	15 jewels, 4 pairs in settings, patent regulator, adjusted		24 00
HAYWARD.	11 jewels, 4 upper holes		17 00
No. 70.	Nameless, 11 jewels, 4 upper holes		13 50
SPRINGFIELD.	7 jewels	\$7 00	13 50
No. 36.	Nameless, (Woolworth, adjusted)		10 00
No. 34.	" (Woolworth)		24 00
			17 00
Open Face, Stem Wind, Lever Set—Nickel.			
No. 60.	Nameless, 15 ruby jewels, (same as Railway)		67 00
No. 59.	" " " (same as Perry)		45 00
No. 58.	" 15 jewels, patent regulator		24 00
No. 57.	" 11 jewels, 4 upper holes		15 00
Open Face, Stem Wind, Lever Set—Gilded.			
No. 56.	Nameless, 15 jewels, 4 pairs, adjusted, patent regulator		24 00
No. 55.	" 15 " 4 " " "		17 00
No. 54.	" 11 " 4 upper holes		13 50

ILLINOIS WATCH CO. MOVEMENTS.

18 Size, Full Plate, Hunting or Open Face Lever Set—Gilt.		Key Wind.	Stem Wind.
STUART.	15 jewels, 4 pairs in settings, adjusted, patent regulator		\$55 00
BUNN.	15 " 4 " " " " "	\$26 00	32 00
MILLER.	15 " 4 " " " " "	20 50	26 50
No. 108.	Nameless, same as Stuart		55 00
No. 5.	15 jewels, 4 pairs in settings, patent regulator, adjusted	19 00	25 00
No. 60.	15 " 4 " " " " "	15 50	17 00
No. 6.	11 " 4 upper holes, silver index	10 00	
No. 2.	11 " 4 " " " " "		13 50
I. W. Co.	7 " plain, sunk second dial	7 00	10 00
18 Size, Full Plate—Nickel.			
No. 105.	15 jewels, 4 pairs in settings, adjusted, patent regulator, Breguet hair spring		100 00
No. 102.	13 jewels, 3 pairs in settings	16 50	20 00
No. 101.	11 " 4 upper holes	10 00	14 00
Ladies' $\frac{3}{4}$ Plate Movements.		6 Size.	4 Size.
No. 146.	Nickel, 16 jewels, 4 $\frac{1}{2}$ pairs settings, adjusted	\$60 00	No. 136. \$60 00
No. 144.	" 15 " 4 pairs settings	31 00	No. 134. 31 00
No. 142.	" 11 " 4 upper holes	18 50	No. 132. 18 50
No. 143.	Gilded, 15 jewels, 4 pairs settings	26 00	No. 133. 26 00
No. 141.	" 11 " 4 upper holes	14 50	No. 131. 14 50

E. HOWARD WATCH CO.'S MOVEMENTS.

**Cents' 18 and 16 Size Stem Wind Hunting or Open Face Pendant Set.**

No. 1.	Nickel Movement, Patent Regulator, Adjusted to Heat, Cold and Position	\$150 00
No. 2.	Gilded " " " " " " " " " " " "	122 00
No. 3.	Nickel " " " " " Heat and Cold	106 00
No. 4.	Gilded " " " " " " " " " " " "	82 00
No. 5.	Nickel " " " " " " " " " " " "	90 00
No. 6.	Gilded " " " " " " " " " " " "	66 00

Ladies' 6 Size Stem Wind, Hunting or Open Face Pendant Set.

No. 7.	Nickel Movement, Patent Regulator	\$90 00
No. 8.	Gilded " " " " " " " " " " " "	66 00
No. 9.	Nickel " Plain " " " " " " " " " "	60 00

Full Line of Howard Gold, Filled and Silver Cases on Hand.

WALTHAM WATCH CO.'S MOVEMENTS.

	Key Wind.	Stem Wind.
18 Size Full Plate, Gilded, Hunting or Open Face.		
APPLETON, TRACY & Co., 15 jewels, 4 pairs in settings, adjusted to heat, cold, and position; patent regulator; hardened Breguet hair spring, double sunk dial		\$30 00
WALTHAM WATCH CO., 15 jewels, 4 pairs in settings, adjusted to heat and cold; patent regulator; hardened Breguet hair spring		25 30
P. S. BARTLETT, 15 jewels, 4 pairs in settings, patent regulator, hardened Breguet hair spring		19 00
R. E. ROBBINS, 13 jewels, 3 pairs in settings, patent regulator		17 00
WM. ELLERY, 11 jewels, 2 pairs in settings		13 50
STERLING, 7 jewels		11 00
BROADWAY, 7 jewels	\$7 00	
No. 15. Nameless (same as Bartlett)		17 00
No. 5. " (same as Robbins)		15 00
No. 3. " (same as Ellery)		13 50
No. 1. " (same as Sterling)		10 00
18 Size, Full Plate Nickel, Hunting or Open Face.		
CRESCENT STREET, 15 ruby jewels, 4 pairs in settings, adjusted to heat, cold and position, patent regulator, hardened Breguet hair spring, double sunk dial		70 00
APPLETON, TRACY & CO., 15 jewels, 4 pairs in settings (same as gilt movement)		48 00
WALTHAM WATCH CO., 15 jewels, 4 pairs in settings (same as gilt movement)		30 00
No. 35. Nameless. 15 ruby jewels, patent regulator, adjusted to all positions		36 00
No. 25. " 15 jewels " " " " " three "		24 00

Waltham Open Face Movements are made Pendant Set only, and to wind at XII.

CHRONOGRAPH WATCHES.

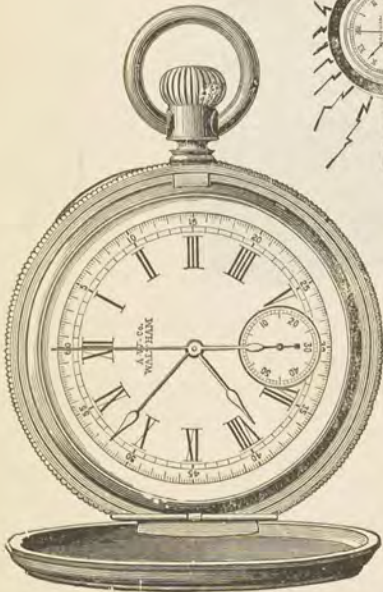

- No. 170. Gilded Movement, 3½ Pairs Extra Jewels in Settings, Exposed Pallets, Compensation Balance
- No. 171. Adjusted Nickel Movement, 3½ Pairs Extra Jewels in Settings, Exposed Pallets, Patent Regulator, Compensated Balance, Adjusted to Temperature, Hardened Breguet Hair Spring
- No. 172. Best Nickel Movement, 4½ Pairs Extra Jewels in Settings, Exposed Pallets, Patent Regulator, Compensation Balance, Adjusted to Temperature, Hardened Breguet Hair Spring

- No. 180. Gilded Movement (same as No. 170)
- No. 181. Nickel (same as No. 171)

	14K.				18K.			
	Hunting.		Open Face.		Hunting.		Open Face.	
	Weight	Price.	Weight	Price.	Weight	Price.	Weight	Price.
	45	\$160 00	35	\$150 00	50	\$190 00	40	\$180 00
	45	170 00	35	160 00	50	200 00	40	190 00
	45	220 00	35	210 00	50	250 00	40	240 00
	Crescent Filled.				Silver.			
	Hunting.		Open Face.		Hunting.		Open Face.	
		\$100 00		\$ 94 00	2½ oz.	\$70 00	2 oz.	\$70 00
		110 00		104 00	2½ "	80 00	2 "	80 00

Variations in Weight will be Added or Deducted as Stated on Page 204.



AGASSIZ 16 SIZE CHRONOGRAPHS.

PRICES FOR PLAIN OR E. T. CASES.

		Hunting.	Open Face.
No. 190.	Agassiz Movement, in S. C. G. J. 3 oz. Case	\$ 69 00	\$ 64 00
No. 191.	" " " Boss Filled	88 50	80 00
No. 192.	" " " Dueber Filled	83 50	75 50
No. 193.	" " " 14k., 35 Dwt.	111 00	105 00

Engraved Cases from \$2.00 to \$10.00 Extra.

Nickel "Horse Timer," Best Quality \$14 00

GOLD HEAD CANES.

Telegraph Code Words in Brackets. Solid Ebony Sticks.

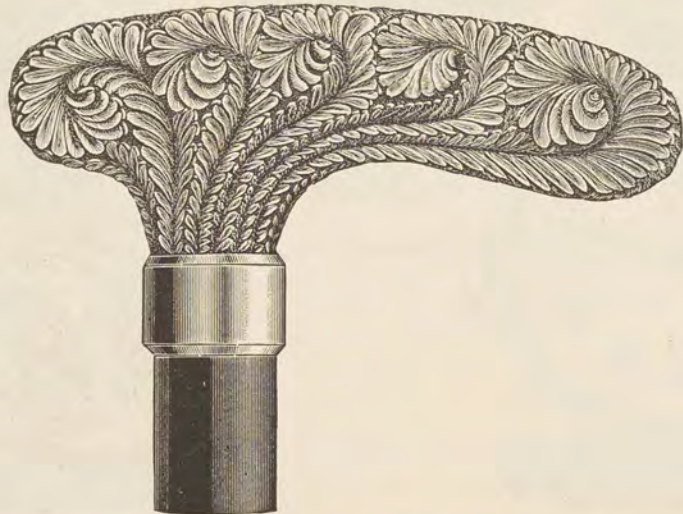

No. 569. First Quality Filled Gold, Feather Engraved, $\frac{5}{8}$ inch.....[CAPITULATE] each, \$23 00



No. 530.	$\frac{3}{4}$	inch Polo Crook, First Quality, Filled Gold Head.....	[CAPRICE],	each, \$23 00
No. 531.	"	" " " Second " " " "	[CAPRICORN],	" 19 00
No. 532.	"	" " " " " " " "	[CAPSIZE],	" 16 00
No. 528.	"	" " " First " " " "	[CAPITAL],	" 28 00
No. 529.	"	" " " Second " " " "	[CAPON],	" 22 50

Assorted Engravings and Patterns in all the Sizes.

GOLD HEAD CANES.

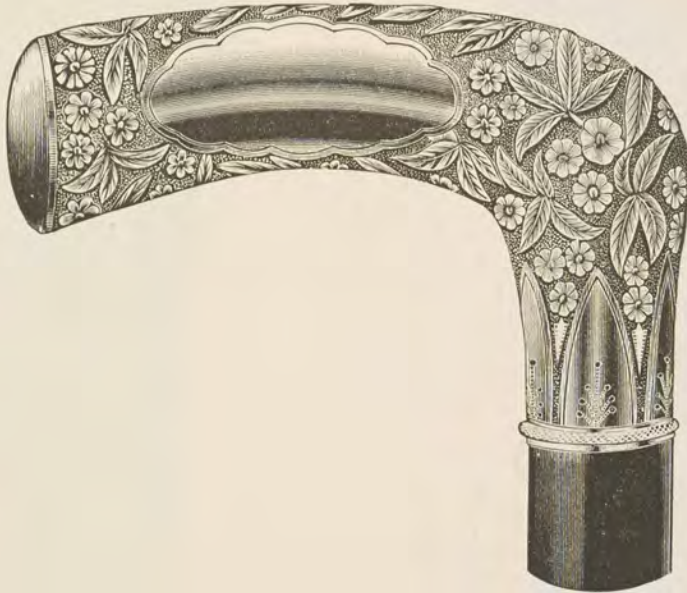

No. 560.	Second Quality Filled Gold, Curved Crook,	$\frac{3}{4}$ inch	-----	[CAVALIER],	\$24 00
No. 561.	" " " " " "	$\frac{5}{8}$ "	-----	[CAVERN],	20 50
No. 562.	First " " " " " "	Longer Top, $\frac{3}{4}$ inch	-----	[CAVITY],	32 00
No. 563.	" " " " " "	" " $\frac{5}{8}$ "	-----	[CAYENNE],	27 00

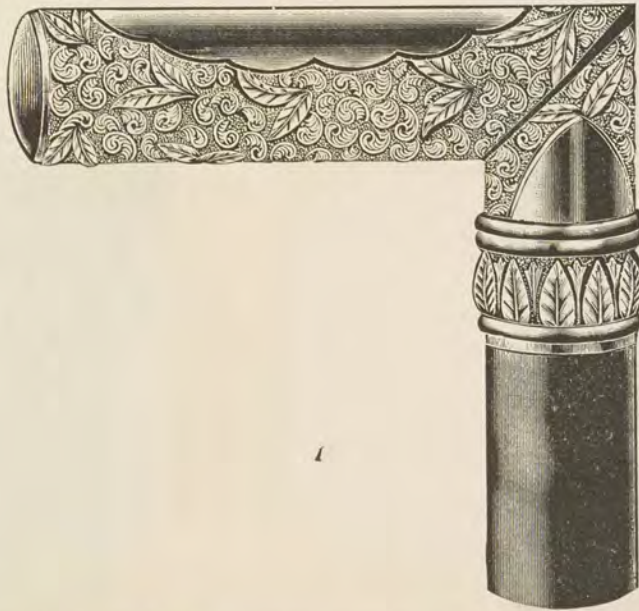

No. 564.	Second Quality Filled Gold, Square Crook,	$\frac{3}{4}$ inch	-----	[CEASE],	\$21 50
No. 565.	" " " " " "	$\frac{5}{8}$ "	-----	[CEDAR],	18 00
No. 566.	" " " " " "	$\frac{7}{8}$ "	-----	[CEILING],	25 00
No. 567.	First " " " " " "	Longer Top, $\frac{3}{4}$ inch	-----	[CELERITY],	27 00
No. 568.	" " " " " "	" " $\frac{5}{8}$ "	-----	[CELLAR],	22 50

GOLD HEAD CANES.

Telegraph Code Words in Brackets.



First Quality, Gold Head, Octagon, Collar.

No. 535. 3/4-inch.....[CELTIC], each, \$34 00
 No. 536. 3/4-inch.....[CEMENT], " 30 00



First Quality Filled Gold.

No. 537. 1-inch, Pear Head....[CENSER], each, \$24 00



First Quality Filled Gold.

No. 538. 3/4-inch.....[CENSUS], each, \$17 00
 No. 539. 3/4-inch.....[CENTAUR], " 14 00



First Quality Filled Gold Head.

No. 540. 3/4-inch, with Collar...[CENTRAL], each, \$18 00
 No. 541. 3/4-inch, with Collar...[CENTRIC], " 22 00
 No. 542. 3/4-inch, with Collar...[CENTURY], " 15 00

FILLED GOLD HEAD CANES.



Second Quality, Filled Gold.

No. 543.	1-inch	-----	[CEREAL],	each,	\$18 00
No. 544.	$\frac{7}{8}$ "	-----	[CERTAIN],	"	16 00
No. 545.	$\frac{3}{4}$ "	-----	[CERVINE],	"	13 50
No. 546.	$\frac{5}{8}$ "	-----	[CESSION],	"	11 00



Third Quality, Filled Gold.

No. 555.	1-inch	---	[CHAFF],	each,	\$12 00
No. 556.	$\frac{7}{8}$ "	---	[CHAGBIN],	"	10 00
No. 557.	$\frac{3}{4}$ "	---	[CHAINER],	"	8 50
No. 558.	$\frac{5}{8}$ "	---	[CHAIRMAN],	"	7 50

SILVER HEAD CANES.



First Quality, Solid Silver.

No. 550.	1-inch	-----	[CHALICE],	each,	\$13 00
No. 551.	$\frac{3}{4}$ "	-----	[CHALLENGE],	"	11 00



$\frac{7}{8}$ in. No. 63.

Filled Silver Head, Ebony Finish Sticks.

No. 552.	1-inch	-----	[CHAMBER],	each,	\$7 00
No. 553.	$\frac{7}{8}$ "	-----	[CHAMP],	"	6 50
No. 554.	$\frac{3}{4}$ "	-----	[CHANCEL],	"	6 00

OPERA GLASSES.

This Illustration is full Size of 11 Ligne Glass.

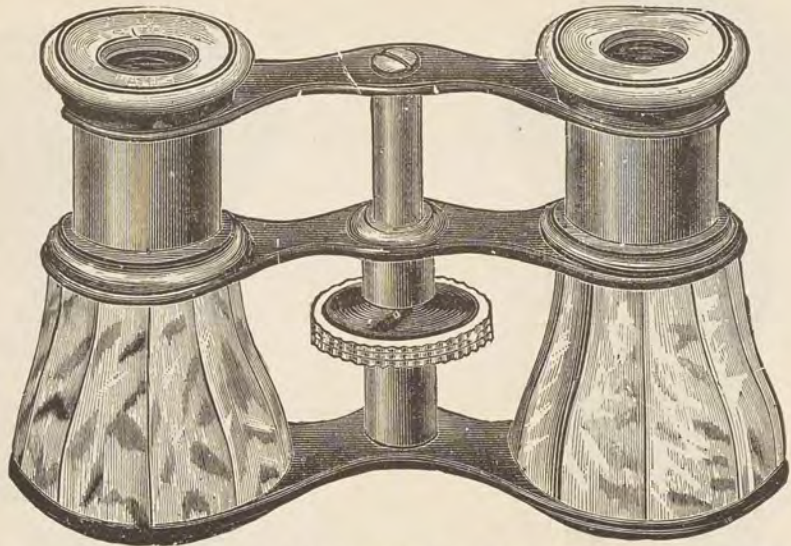

Two Qualities, Standard Makes, Pearl Opera Glasses.

Pearl, with Gold Plate Trimmings.					8 lignes.	11 lignes.	13 lignes.	15 lignes.	17 lignes.
LeMaire's make, White or Oriental Pearl				Tubes		\$14 34	\$15 34	\$17 00	\$20 00
"	"	"	"	"		17 00	18 00	19 74	
Le Fils'	"	"	"	"	\$ 8 50	12 lignes. 12 00	14 lignes. 13 00	15 lignes. 14 00	17 lignes. 16 00
"	"	"	"	"	12 00	15 00	16 00	17 00	

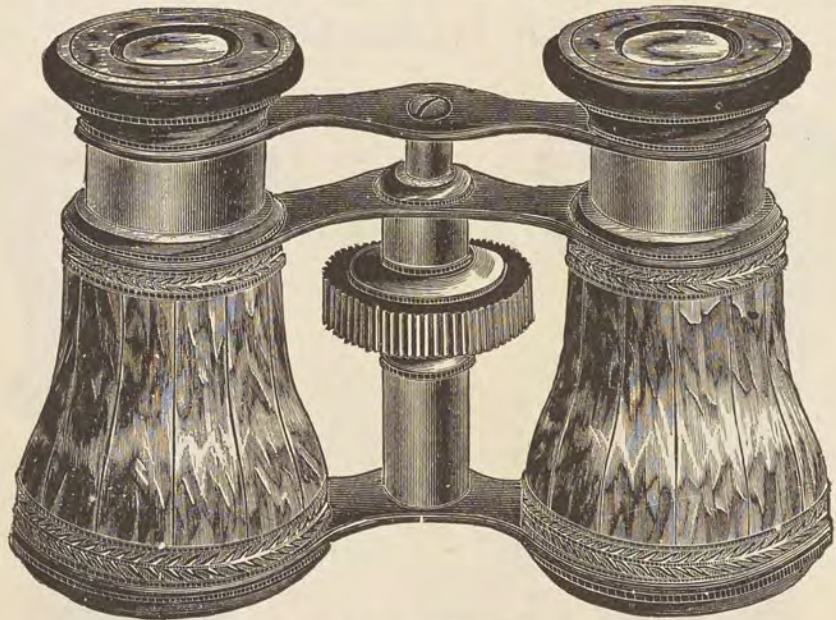

PEARL WITH GOLD PLATE TRIMMINGS, GILT BANDS.

LeMaire's make, White or Oriental	13 lignes,	\$20 00	15 lignes,	\$21 00
-----------------------------------	------------	---------	------------	---------

GOLD, SILVER AND ALUMINUM OPERA GLASSES.

Colmont's make, Fancy Silver Body, Aluminum Frame	13 lignes,	\$38 00	15 lignes,	\$44 00
" " " Gold " " "	13 "	48 00	15 "	57 00
LeMaire's " " Silver " Japanned " "	13 "	24 00	15 "	26 00

Plush Bags for Opera Glasses, each, \$2.00.

MOROCCO COVERED OPERA GLASSES.

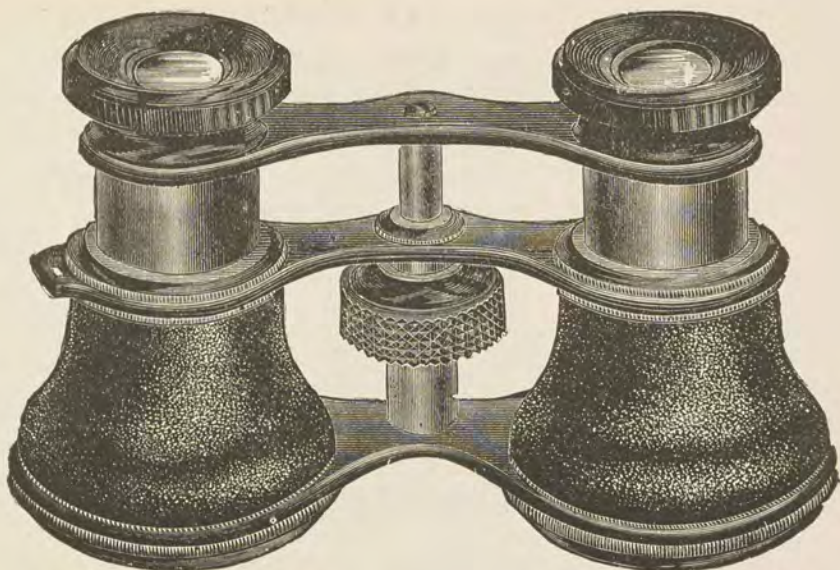

LeMaire's make, Plain Black, Achromatic	18 lignes.	15 lignes.	17 lignes.
Chevalier's " " " "	\$7 68	\$8 34	\$9 34
Chevalier's " " " "	4 50	5 00	5 50
Chevalier's " Gilt Tubes, "	5 00	5 50	6 00

FIELD GLASSES.



5002. U. S. Army Signal Glass, Bardou & Son, Extra Quality, Oxidized Body, Morocco Covered, 26 lignes			\$37 00
1651. Ranchman's Glass, Superior Quality, Oxidized Body, Morocco Covered, 26 lignes			24 00
2595. U. S. Pocket Army Glass, Extra High Power, Conical Shape, 19 lignes, Bardou & Son			27 00
LeFil's make, Morocco Body, Achromatic	21 lignes.	24 lignes.	26 lignes.
LeMaire's " " " "	\$15 00	\$17 00	\$19 00
Chevalier's " " " "	18 00	20 00	22 00
Chevalier's " " " "	11 00	12 50	14 00

All the above have fine Leather Cases and Strap, also Sun Shades to extend over Object Glasses.

SOLID GOLD PENS ONLY.

Size,	No. 1.	No. 2.	No. 3.	No. 4.	No. 5.	No. 6.	No. 7.	No. 8.
Per Dozen,	\$11 00	\$15 00	\$17 00	\$19 00	\$27 00	\$30 00	\$36 00	\$39 00

Short Nib 14k. Pen, Nos. 5 and 6, and Stub Pens in Nos. 5 and 6, same prices as above.

Above are plump 14k. Gold, and each Pen warranted. For sizes see page 222.

Trays with 6 14k. Gold Pens, sizes 1 to 6.....Per Tray, \$10 00

10 KARAT PENS.

Size,	No. 1.	No. 2.	No. 3.	No. 4.	No. 5.	No. 6.
Per Dozen,	\$9 00	\$9 00	\$9 00	\$11 00	\$14 00	\$17 00

Trays with 6 10k. Gold Pens, sizes 1 to 6.....Per Tray, \$5 75

ROLLED PLATE CHARM MAGIC PENCILS.

Twelve Handsome Patterns in Plush Lined Tray, comprising enameled, plain polished, engine turned, celluloid, ivory, etc., barrels.

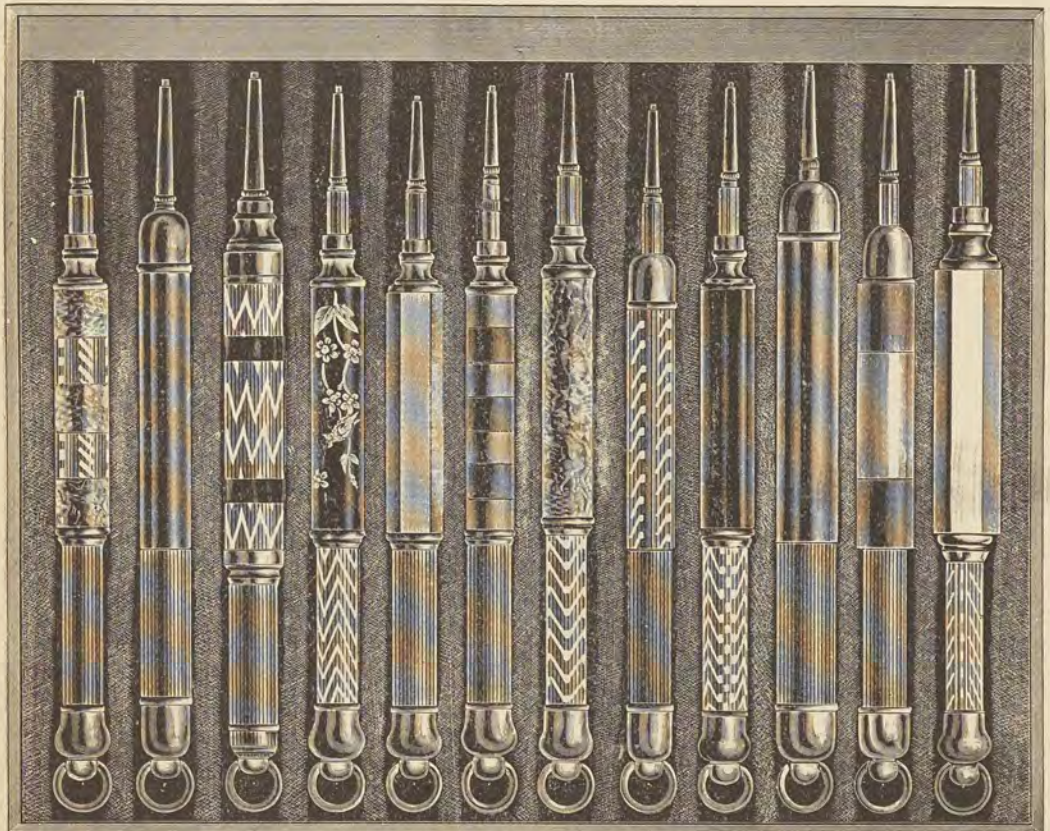

No. 100. Sold only in Full Dozens.....Per Tray, \$16 50

The above Separate Range in Value from \$16.50 to \$21.00 Per Dozen.

GOLD PENS AND HOLDERS IN TRAYS.

3 Pearl Dark Holders.
2 Ivory Slide Holders.

CONTENTS OF TRAY.
1 all Plate Telescopic, with Pencil.
1 all Plate Slide.

2 Ebony Slide Telescopic.
3 Ebony Desk.

BUSIEST HOUSE IN AMERICA.

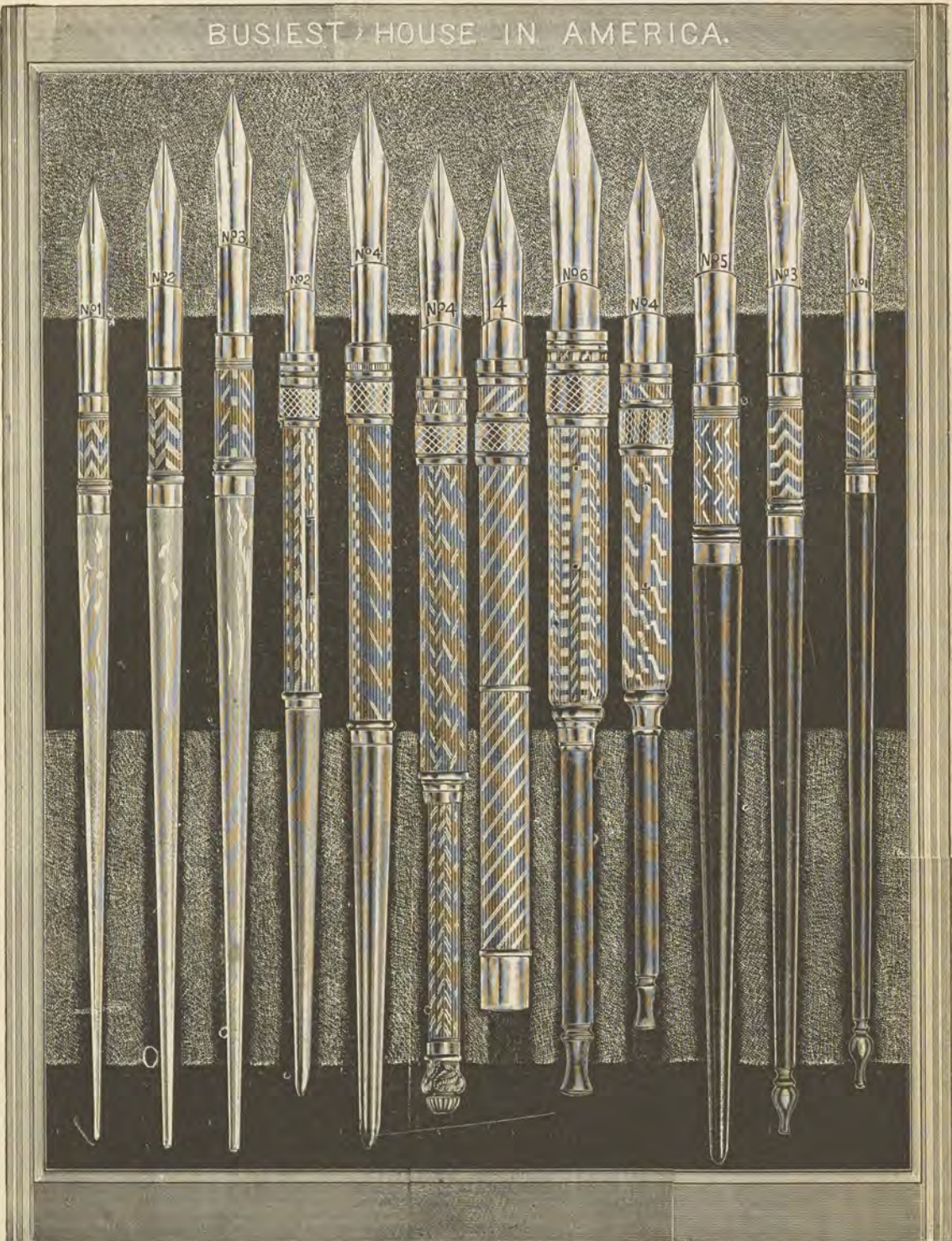

Printed lists, with price of each kind, sent with each Tray.

No. 300. Tray as above, with one dozen Holders and 14k. Gold Pens, sizes as illustrated.	\$33 00
No. 200. Case, with hinged cover, containing 18 assorted Holders, with 14k. Pens.	22 50
No. 400. Leather covered single Pen Boxes per doz.	5 00

No. 300 will retail for \$34.08, No. 200 for \$24.10, as per list sent with each tray. See page 223 for other combinations.

TRAY NO. 304 IN 14K. NO. 204 IN 10K.

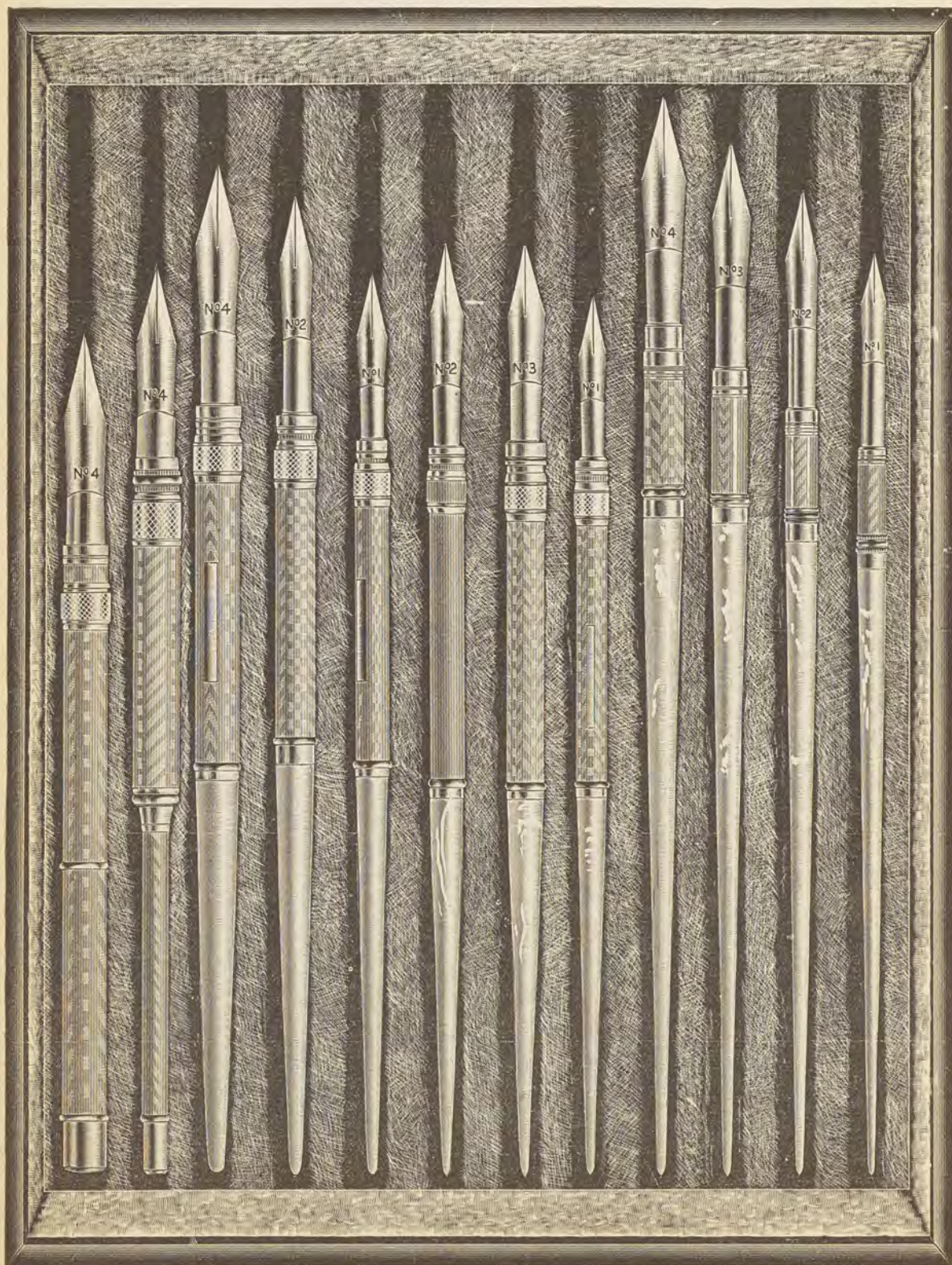

GOLD PENS AND HOLDERS IN TRAYS.

Nos. 201, 202, 203, 301, 302, 303, are in same kind of Trays as No. 200.

No. 201. TRAY WITH 10K. PENS,
\$22 50

Containing following Holders and 10k. Gold Pens.

Ebony Desk Holders,	Nos. 3, 4, and 5,	with 10k. Gold Pens.	
Ebony Slide Holders,	Nos. 4, 5, and 6,	" "	
Ebony Telescopic Holders,	Nos. 4, 5, and 6,	" "	
Plated Telescopic Holders,	Nos. 4, and 5,	" "	and Pencils.
Plated Slide Holders,	No. 4,	" "	" "

No. 301. TRAY,
\$35 00

Same Assortment of Holders as in No. 201 Tray, but with 14k. Pens. This Assortment consists of Medium and Large Size Pens suitable for Gentlemen.

No. 202. TRAY WITH 10K. PENS,
\$19 00

This Assortment with 10k. Pens, mostly Small Sizes for Ladies.

Ebony Desk Holders,	Nos. 1, 2, and 3,	with 10k. Gold Pens.	
Ebony Slide	" Nos. 1, 3, and 4,	" "	
Pearl Desk	" Nos. 1, 2, and 3,	" "	
Ivory Slide	" Nos. 1, 2, and 3,	" "	

No. 302. TRAY,
\$27 00

Same Assortment as No. 202, but with 14k. Gold Pens.

No. 203. TRAY WITH 10K. PENS,
\$22 50

This Assortment contains all Slide Holders, mostly Small Sizes for Ladies.

Ebony Slide Holders,	Nos. 1, 3, and 4,	with 10k. Gold Pens.	
Ebony Telescopic Holders,	No. 3,	" "	
Ivory Slide Holders,	Nos. 1, 2, 3, 4,	" "	
Pearl Slide Holders,	Nos. 1, 2, 3, 4,	" "	

No. 303. TRAY,
\$30 00

Same Assortment as No. 203, but with 14k. Gold Pens.

No. 204. TRAY WITH 10K. PENS,
\$26 00In Fine Plush Lined, Black Walnut Tray, 7 $\frac{1}{2}$ x10 $\frac{1}{2}$ inches.

Assortment as per illustration Page 222.

Pearl Desk Holders,	Nos. 1, 2, 3, 4,	with 10k. Gold Pens.	
Pearl Slide Holders,	Nos. 1, 2, 3,	" "	
Ivory Slide Holders,	Nos. 1, 2, 4,	" "	
Plated Telescope Holders,	No. 4,	" "	and Pencils.
Plated Slide Holders,	No. 4,	" "	" "

No. 304. TRAY,
\$37 00

With 14k. Gold Pens. Same Assortment and Tray as No. 204. Nothing more Elegant for Holiday, Birthday, or Wedding Presents for Ladies.

With Each Tray we send Printed List Containing Description and Price of Each Pen and Holder.

SOLID GOLD PENS IN ROLLED PLATE HOLDERS.

PRICES PER DOZEN.

For Pens Alone, see Page 220.



No. 403. Jet Celluloid Pocket Holder, 14k. Pen, and Gold Plated Pencil.....Dozen, \$66 00



PLATED TELESCOPIC HOLDER WITH PENCIL.

No. 304.	With No. 4 14k. Pen.....	\$39 00	No. 204.	With No. 4 10k. Pen.....	\$27 00
No. 305.	" No. 5 14k. "	45 00	No. 205.	" No. 5 10k. "	30 00



PLATED SLIDE PEN WITH SCREW PENCIL.

No. 314.	With No. 4 14k. Pen.....	\$36 00	No. 214.	With No. 4 10k. Pen.....	\$24 00
----------	--------------------------	---------	----------	--------------------------	---------



JET CELLULOID REVERSE POCKET HOLDER.

No. 324.	With No. 4 14k. Pen.....	\$27 00	No. 224.	With No. 4 10k. Pen.....	\$18 00
No. 326.	" No. 6 14k. "	42 00	No. 226.	" No. 6 10k. "	27 00



EBONY TELESCOPIC HOLDER.

No. 333.	With No. 3 14k. Pen.....	\$30 00	No. 233.	With No. 3 10k. Pen.....	\$18 00
No. 334.	" No. 4 14k. "	33 00	No. 234.	" No. 4 10k. "	21 00
No. 335.	" No. 5 14k. "	39 00	No. 235.	" No. 5 10k. "	25 50
No. 336.	" No. 6 14k. "	45 00	No. 236.	" No. 6 10k. "	30 00



No. 561. Ladies' Size Slide Holder, with No. 1 14k. Pen and Pencil.....\$33 00

Nos. 364 to 366 (except 324-6) are made so Pens can be slid into the holders and carried in the pocket. Illustrations of Holders opened full length, see pages 221, 222.

SOLID GOLD PENS IN ROLLED PLATE HOLDERS.

PRICES PER DOZEN, WITHOUT BOXES.



PEARL SLIDE HOLDER.

No. 341. With No. 1 14k. Pen.....	\$36 00	No. 241. With No. 1 10k. Pen.....	\$26 00
No. 342. " No. 2 14k. "	42 00	No. 242. " No. 2 10k. "	28 00
No. 343. " No. 3 14k. "	45 00	No. 243. " No. 3 10k. "	30 00
No. 344. " No. 4 14k. "	51 00	No. 244. " No. 4 10k. "	32 00



IVORY SLIDE HOLDER.

No. 351. With No. 1 14k. Pen.....	\$27 00	No. 251. With No. 1 10k. Pen.....	\$22 00
No. 352. " No. 2 14k. "	30 00	No. 252. " No. 2 10k. "	24 00
No. 353. " No. 3 14k. "	36 00	No. 253. " No. 3 10k. "	26 00
No. 354. " No. 4 14k. "	42 00	No. 254. " No. 4 10k. "	28 00



EBONY SLIDE HOLDER.

No. 361. With No. 1 14k. Pen.....	\$24 00	No. 261. With No. 1 10k. Pen.....	\$17 00
No. 363. " No. 3 14k. "	30 00	No. 263. " No. 3 10k. "	19 00
No. 364. " No. 4 14k. "	33 00	No. 264. " No. 4 10k. "	21 00
No. 365. " No. 5 14k. "	39 00	No. 265. " No. 5 10k. "	25 50
No. 366. " No. 6 14k. "	45 00	No. 266. " No. 6 10k. "	30 00



PEARL DESK HOLDER.

No. 371. With No. 1 14k. Pen.....	\$30 00	No. 271. With No. 1 10k. Pen.....	\$22 50
No. 372. " No. 2 14k. "	33 00	No. 272. " No. 2 10k. "	24 00
No. 373. " No. 3 14k. "	39 00	No. 273. " No. 3 10k. "	25 50
No. 374. " No. 4 14k. "	45 00	No. 274. " No. 4 10k. "	27 00



EBONY DESK HOLDER.

No. 391. With No. 1 14k. Pen.....	\$17 00	No. 291. With No. 1 10k. Pen.....	\$13 00
No. 392. " No. 2 14k. "	18 00	No. 292. " No. 2 10k. "	13 50
No. 393. " No. 3 14k. "	21 00	No. 293. " No. 3 10k. "	15 00
No. 394. " No. 4 14k. "	24 00	No. 294. " No. 4 10k. "	18 00
No. 395. " No. 5 14k. "	30 00	No. 295. " No. 5 10k. "	21 00
No. 396. " No. 6 14k. "	33 00	No. 296. " No. 6 10k. "	24 00

PEN BOXES.

Assorted Lengths, Long Leather Covered Pen Boxes, Suitable for Slide and Desk Holders.
Per Dozen, \$5 00

GOLD PLATE PENCILS.



No. 240. Pearl Holder, Magic Pocket Pencil, Round Barrel Dozen, \$33 00



No. 227. Plated Center, Jet Bands, Magic Ball Head Pocket Pencil..... Dozen, \$21 00



No. 181. Jet Bands, Magic. Dozen, \$16 50



No. 108. Red and Blue End Ivory. Dozen, \$21 00



No. 230. Jet and Nickel Stripes Dozen, \$16 00



No. 156D. Engine Turned, all Plate, Magic Pencil..... Dozen, \$18 00



No. 132. All Plate, Engine Turned, Chased Head, Magic Pencil..... Dozen, \$14 00



No. 7. Enameled Screw Pencil Dozen, \$7 00

No. 18. All Plate, Engine Turned Screw Holder..... " 7 00



No. 19. Plain Rolled Gold Plate Screw Pocket Pencil..... Dozen, \$5 50



No. 16. All Plate, Cable Pattern, Screw Pencil..... Dozen, \$5 00

See Page 220 for Pencils in Tray.

POCKET TOOTHPICKS.



No. 63. Solid Gold Holder and Pick, Stone Head.
Dozen, \$22 50



No. 62. Gold Holder and Pick.
Dozen, \$17 00



No. 93. Solid Gold Holder, Toothpick and Ear spoon Dozen, \$25 50



No. 67. Quill Pick, with Extra Supply of Quills, Gold Plate Holder Dozen, \$11 00



No. 1017. Quill Pick, with Extra Supply of Quills, Gold Plate Holder, with Jet Bands. Doz., \$15 00



No. 1003. Quill Pick, with Extra Supply of Quills, Gold Plate and Ivory Holder. Doz., \$18 00



No. 1006. Quill Pick, with Extra Supply of Quills, Gold Inlaid Celluloid Holder. Each, \$2 50

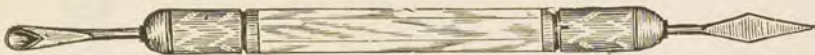

No. 94. Pearl Holder, Gold Pick and Ear spoon Each, \$7 00

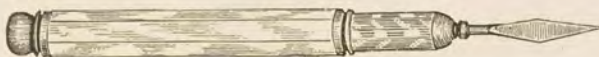

No. 72. Pearl Holder, Gold Toothpick Each, \$2 75



No. 51. Gold Plate Holder, Gold Pick. Doz., \$4 00 No. 53. Enameled Holder, Gold Pick. Doz., \$4 00



No. 64. Gold Plate Holder, Gold Pick Dozen, \$4 00



No. 82. Enameled Gold Toothpick and Ear spoon Dozen, \$10 50

No. 80. Gold Plate Holder, Gold Pick and Ear spoon " 10 50

SOLID GOLD SPECTACLES.

Only the Best Made and Full Quality of Gold as Quoted.



LENSES ALL NUMBERS 5 TO 60, INTERCHANGEABLE.

	8 Karat.	10 Karat.	14 Karat.
No. 21. Medium Weight Gold Frames, Flat Eye-wire and Temples.....	\$4 50	No. 22.....\$6 00	No. 23.....\$8 00
No. 24. Heavy " " " " " " " ".....	6 00	No. 25.....7 50	No. 26.....10 00
No. 27. Ex. Heavy " " " " " " " ".....	7 00	No. 28.....8 50	No. 29.....12 00
No. 30. Heavy " " " Round Eye-wire, Flat Temples.....		No. 30.....7 00	No. 31.....10 00
No. 32. Medium " " " " Round Temples.....	4 50	No. 33.....4 50	No. 34.....6 00
No. 33. Medium " " " Round Wire, Riding Bows.....		No. 35.....8 00	----
No. 35. Heavy " " " Flat Bows and Temples, Bifocal.....			

Pebble Lenses in any of above, except No. 35, \$1.50 extra. No. 27 are made wide and showy.

SOLID GOLD EYE-GLASSES.

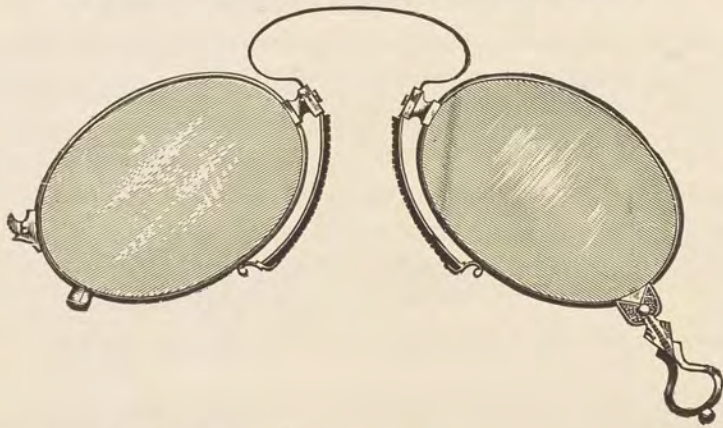

	Per Pair.
No. 36. 8k. Gold Eye-glasses, Round Eye-wire.....	interchangeable, \$4 00
No. 37. 10k. " " " " " " " ".....	5 00
No. 38. 14k. " " " " " " " ".....	7 00
No. 39. 14k. " " " " " Pat. Nose-piece.....	7 50



No. 48. 8k. Gold Eye-glass, Patent Flexible Nose-piece.....	interchangeable, \$5 00
No. 49. 10k. " " " " " " " ".....	7 20
No. 39. 14k. " " " " " " " ".....	7 50

Pebble Lenses in any of the above, \$1.50 extra. Cork Guards, 40c. extra. Convex Lenses are for ordinary failing eye-sight. Concave Lenses are for near-sighted people. Be careful in ordering to state kind wanted. For full line Spectacles, Eye-glasses, Cases, etc., see Tool and Material Catalogue.

SOLID GOLD LADIES' VEST CHAINS.

We herewith illustrate three patterns of links: Rope, Balloon and Geneva. Weights vary from 11 to 15 dwts. Tips and Slides in large variety of patterns. Tips on each end of chain and toggle match the slide in design and finish, and are the finest goods made.

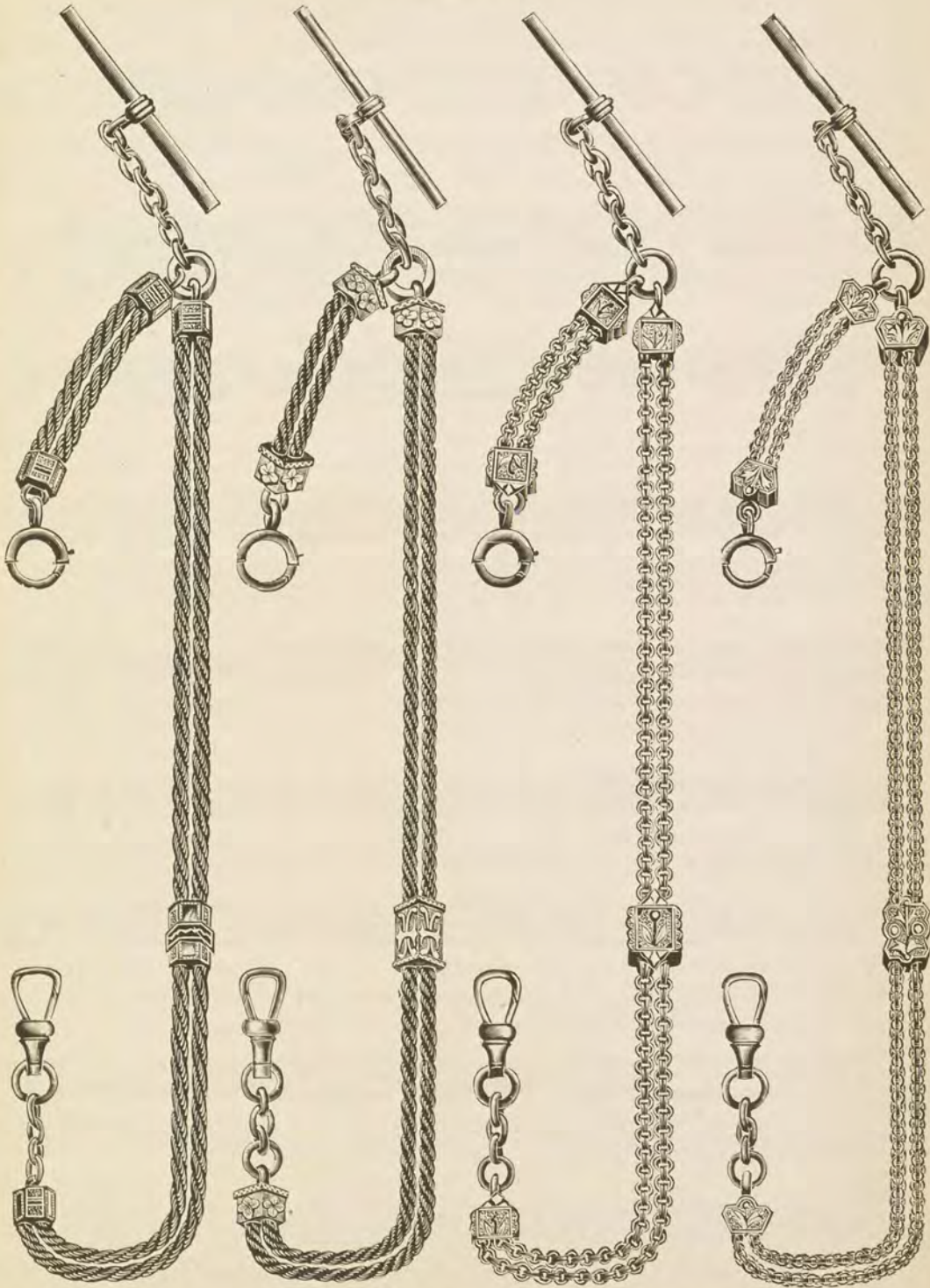

No. 357. 12 dwt.		No. 356. 12 dwt.		No. 817. 12 dwt.		No. 401. 12 dwt.	
14k	\$26 40	14k	\$26 40	14k	\$26 40	14k	\$26 40
10k	21 60	10k	21 60	10k	21 60	10k	21 60

One Strand Ladies' Vests with Slide and Tips, 9 to 12 dwt., 14k., per dwt., \$2.20; 10k., per dwt., \$1.80.
 Woven Wire Ladies' Vests, Single, Double and Triple Strand. In Plaits of 3, 4, and 5 Strands, with Slides and Tips.
 14k., per dwt., \$2 70

SOLID GOLD VEST CHAINS.

Chains are full length, with bars and drop pieces for charms to match.

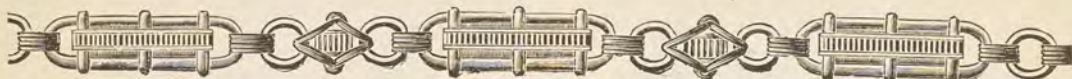

No. 773. Weight, as shown, 37 dwt., 10k. Each, \$50.32

14k., 39 dwt. Each, \$68.64



No. 777. Weight, as shown, 35 dwt., 10k. Each, \$47.60

14k., 37 dwt. Each, \$65.12



No. 757. Weight, as shown, 27 dwt., 10k. Each, \$36.72

14k., 29 dwt. Each, \$51.04



No. 491. Weight, as shown, 23 dwt., 10k. Each, \$29.92

14k., 24 dwt. Each, \$42.24

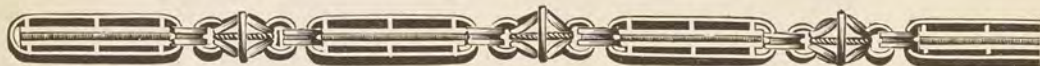

No. 245. Weight, as shown, 18 dwt., 10k. Each, \$24.48

14k., 20 dwt. Each, \$35.20



No. 744. Weight, as shown, 20 dwt., 10k. Each, \$27.20

14k., 22 dwt. Each, \$38.72



No. 293. Weight as shown, 28 dwt., 10k. Each, \$38.08

14k., 30 dwt. Each, \$52.80

No. 292. Size smaller, 23 " 10k. " 31.28

14k., 25 " " 44.00



No. 847. Weight, as shown, 30 dwt., 10k. Each, \$40.80

14k., 32 dwt. Each, \$56.32

No. 848. Size larger, 37 " 10k. " 50.32

14k., 40 " " 70.40



No. 227. Weight, as shown, 24 dwt., 10k. Each, \$32.64

14k., 26 dwt. Each, \$45.76

Weights vary from one to two dwts. Billed at weight, 10k., \$1.36; 14k., \$1.76 dwt.

Also heavier weights to 50 dwt.

SOLID GOLD VEST CHAINS.

Chains are full length, with bars and drop pieces for charms to match.

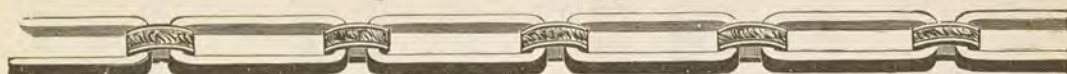

No. 510.	Weight, as shown, 30 dwt., 10k.	Each, \$40.80	14k., 33 dwt.	Each, \$58.08
No. 511.	24 " 10k.	" 32.64	14k., 26 "	" 45.76



No. 506.	Weight, as shown, 28 dwt., 10k.	Each, \$38.08	14k., 30 dwt.	Each, \$52.80
----------	---------------------------------	---------------	---------------	---------------



No. 675.	Weight, as shown above, 40 dwt., 10k.	Each, \$54.40	14k., 40 dwt.	Each, \$70.40
No. 834.	Same pattern 25 " 10k.	" 34.00	14k., 27 "	" 47.52
No. 252.	" " 18 " 10k.	" 24.48	14k., 20 "	" 35.20



No. 795.	Weight, as shown, 24 dwt., 10k.	Each, \$32.64	14k., 26 dwt.	Each, \$45.76
No. 634.	Heavier, 36 " 10k.	" 48.96	14k., 38 "	" 66.88



No. 478.	Weight, as shown, 30 dwt., 10k.	Each, \$40.80	14k., 32 dwt.	Each, \$56.32
No. 451.	23 " 10k.	" 31.28	14k., 25 "	" 44.00



No. 218.	Weight, as shown, 24 dwt., 10k.	Each, \$32.64	14k., 26 dwt.	Each, \$45.76
----------	---------------------------------	---------------	---------------	---------------

10k. also in 15, 20, 30, 40 dwt. 14k., 17, 22, 30, 33, 43 dwt.



No. 104.	Weight, as shown, 34 dwt., 10k.	Each, \$46.24	14k., 36 dwt.	Each, \$63.36.
----------	---------------------------------	---------------	---------------	----------------

10k. also 16, 20, 25, 30, 40 dwt. 14k. also 18, 25, 30, 40 dwt.



No. 781.	Weight, as shown, 10k., 26 dwt.	Each, \$35.36	14k., 28 dwt.	Each, \$49.28
----------	---------------------------------	---------------	---------------	---------------



No. 846.	Weight, as shown, 10k., 22 dwt.	Each, \$29.92	14k., 24 dwt.	Each, \$42.24
No. 661.	Heavier, 10k., 30 "	" 40.80	14k., 33 "	" 58.08



No. 234.	Weight, as shown, 15 dwt., 10k.	Each, \$20.40	14k., 17 dwt.	Each, 29.92
----------	---------------------------------	---------------	---------------	-------------

Weights vary from one to two dwts. Billed at weight.

SOLID GOLD GUARD CHAINS, WITH ASSORTED SLIDES.

WOVEN WIRE.

BROADWAY.

VICTORIA.

SHOTTED GENEVA.

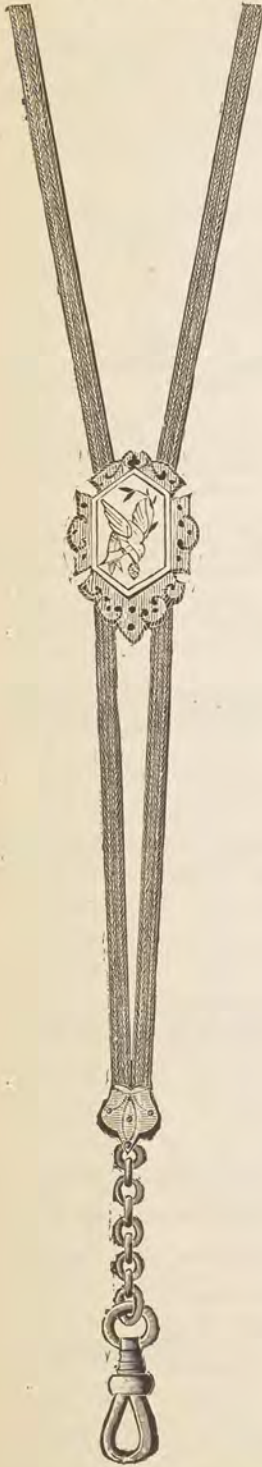

No. 71. 17 dwt.
10k. Roman Gold,
Woven wire.
Each, \$45.56

No. 241.
14k., 54 dwt., \$100.44
10k., 50 dwt., 73.00
No. 529.
14k., 44 dwt., \$ 79.84
10k., 40 dwt., 58.40

No. 582.
14k., 48 dwt., \$89.28
10k., 45 dwt., 65.70
No. 602.
14k., 40 dwt., \$74.46
10k., 38 dwt., 55.48

No. 182
14k., 45 dwt., \$83.70
10k., 43 dwt., 62.78
No. 253.
14k., 32 dwt., \$59.52
10k., 30 dwt., 43.80

Large variety Pearl center, Cameo or Garnet slides; also heavier weights than those quoted. Best make and quality guaranteed.

SOLID GOLD GUARD CHAINS WITH ASSORTED SLIDES.

PLAIN WIRE GENEVA.

GENEVA.

GENEVA.

ROPE.

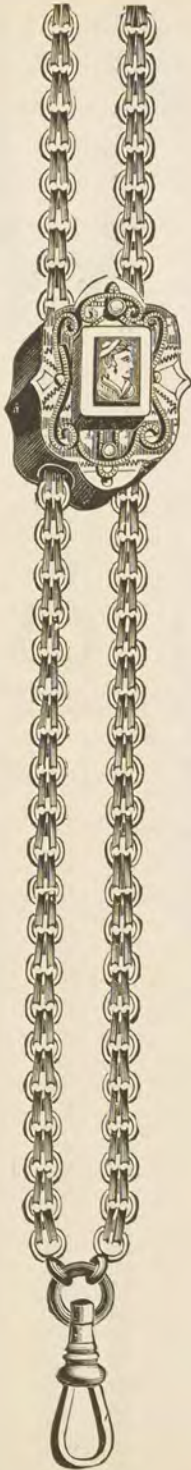
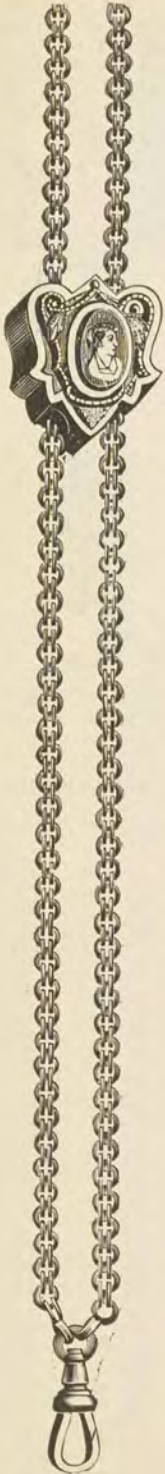

No. 680
14k., 30 dwt., \$55.80
10k., 28 " 40.88

No. 15
14k., 40 dwt., \$74.40
10k., 37 " 54.02
No. 34
14k., 35 dwt., \$65.10
10k., 33 " 48.18

No. 56
14k., 24 dwt., \$41.64
10k., 23 " 33.58
No. 48
14k., 30 dwt., \$55.80
10k., 28 " 40.88

No. 357
14k., 25 dwt., \$46.50
10k., 23 " 33.58
No. 347
14k., 33 dwt., \$61.38
10k., 30 " 43.80

SOLID GOLD NECK CHAINS.

Large variety 6, 8, 10, 12, 14, 16, 18, 20 dwt., 10k., per dwt., \$1.36; 14k., per dwt., \$1.76.
 PLAIN GENEVA. FANCY LINK.



No. 34. 8 dwt., 14k. 10k.
 \$14.08 \$10.88
 No. 333. 12 " 21.62 16.32
 No. 330. 16 " 28.16 21.76
 No. 56. 6 " 10.56 8.16



No. 399. 10 dwt., 14k. 10k.
 \$17.60 \$13.60



No. 602. 12 dwt.
 14k., \$21.62. 10k., \$16.32



No. 765. 20 dwt.
 14k., \$35.20. 10k., \$27.20

ROPE LINK.



No. 357. 6 dwt., 14k. 10k.
 \$10.56 \$ 8.16
 No. 344. 10 " 17.60 13.60

GEM LINK.



No. 358. 7 dwt., 14k. 10k.
 \$12.32 \$9.52

BALLOON LINK

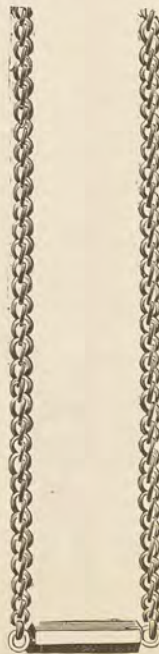

No. 401. 5 dwt., 14k. 10k.
 \$8.80 \$6.80

PLAIN GENEVA.

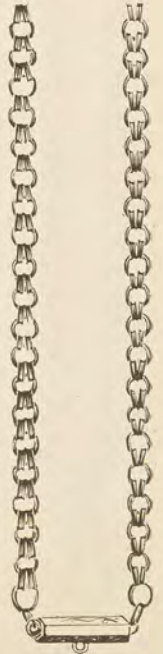

No. 56. 4 dwt., 14k. 10k.
 \$7.04 \$5.44

Children's necks also in ROPE and Gem links from 4 to 5 dwts.

SOLID GOLD NECK CHAINS.

Length, Neck Part, 16 inches. Roman Gold Necks. Weights Vary One to Two Dwts.

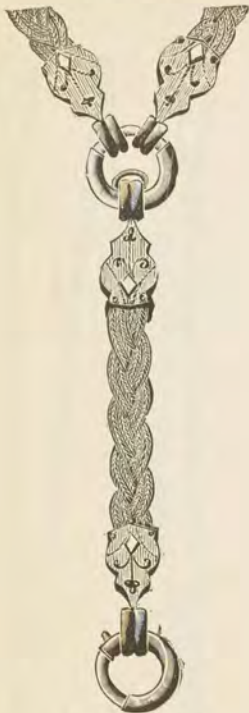

No. 1. 13 dwt.
14k. Each, \$35 10
Woven, Three Braids.



No. 2. 12 dwt.
14k. Each, \$32 40
Woven, Two Braids.

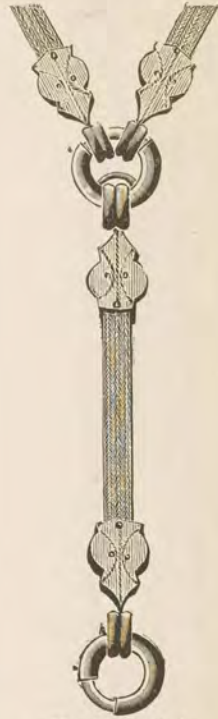

No. 3. 9 dwt.
14k. Each, \$24 30
Woven.

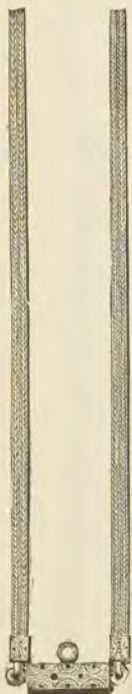

No. 4. 2 1/2 dwt.
14k. Each, \$6 75



No. 5. 4 dwt.
14k. Each, \$10 80



No. 9. 9 dwt., 10k., \$15 30
No. 13. 13 dwt., 10k., \$22 10



No. 12. 12 dwt., 10k., \$20 40
No. 16. 16 dwt., 10k., \$27 20

Fancy Roman Gold Neck Chains, 14k., 16, 18, 22, 25, 30 dwt., at \$2.00 per dwt.; 10k., at \$1.70 per dwt.

GOLD AND ROLLED PLATE EYE GLASS CHAINS.

Soldered Links. PRICES PER DOZEN.

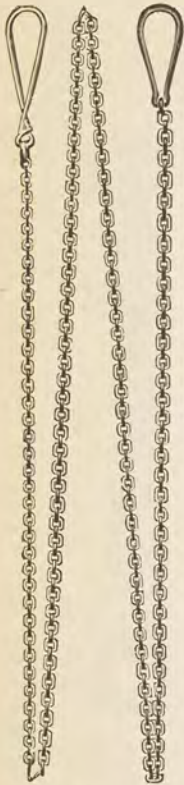

Rolled Plate with Holder.
No. 25. 18k plate, \$17 00
No. 1P. Regular " 13 50
No. 72. Solid Gold, 54 00

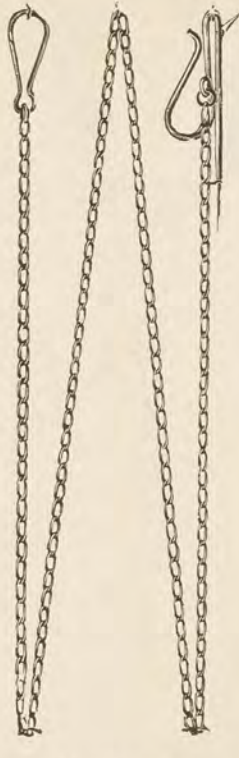

Rolled Plate with Holder.
No. 26. Trace Link, \$17 00
No. 70. Solid Gold, 42 00
No. 29. With Hook, 36 00

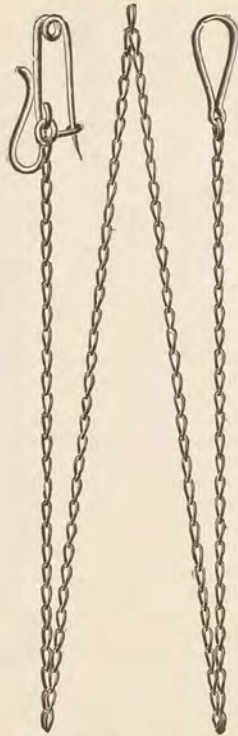

Rolled Plate with Holder.
No. 54H. Trace Link, \$14 50
No. 054. With Hook, 12 00

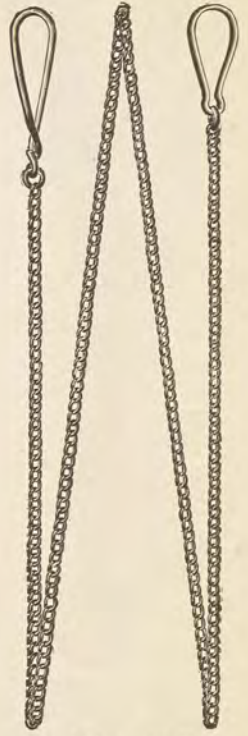

Rolled Plate with Hook,
No. 48. Curb Link, \$18 00

Above have E. G. Holders like No. 26.



No. 1G. Solid Gold, \$60 00
With Patent E. G. Holder.
Oval Link.

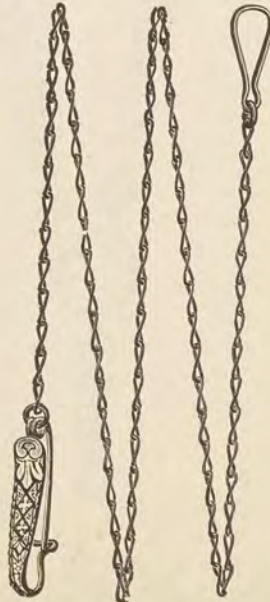

No. 5. Solid Gold, \$48 00
With Patent E. G. Holder.
Trace Link.

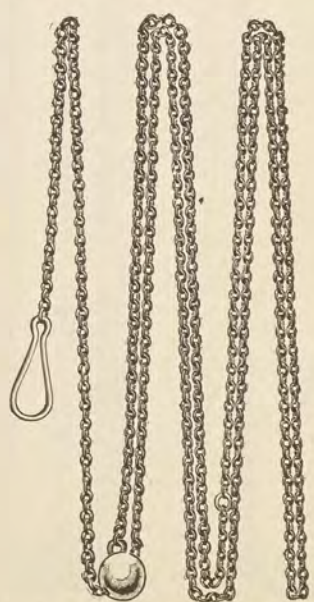

No. 01. Opera E. G. Chain, Solid Gold, \$78 00
No. 05. " Trace Link, like No. 5, " 48 00
New Style to go around the Neck, 30
inches of Chain.

ROLLED PLATE GUARD CHAINS.

Double Length, 30 inches.



No. 45. Each, \$15 00
Gold Front and Back Slide.
Soldered Curb.



No. 46. Each, \$13 50
Gold Front and Back.
Soldered Link.



No. 47. Each, \$12 00
Solid Gold Slide.
Soldered Open Curb.



No. 48. Each, \$10 50
Solid Gold Slide.



No. 49. Each, \$10 50
Pearl Ornament on Slide.



No. 50. Each, \$9 00
Solid Gold Slide.
Pearl Set Ornament.



No. 51. Each, \$11 00
Solid Gold Slide.
Pearl Set Ornament.



No. 52. Each, \$5 50
Woven Wire, Colored.
Chain Larger than Cut.

ROLLED PLATE GUARD CHAINS.



No. 53. Each, \$10 00
Gold front and back slides.
Assorted patterns.



No. 54. Each, \$9 00
Assorted patterns.



No. 55. Each, \$14 00
Gold front and back slides.
Assorted patterns.

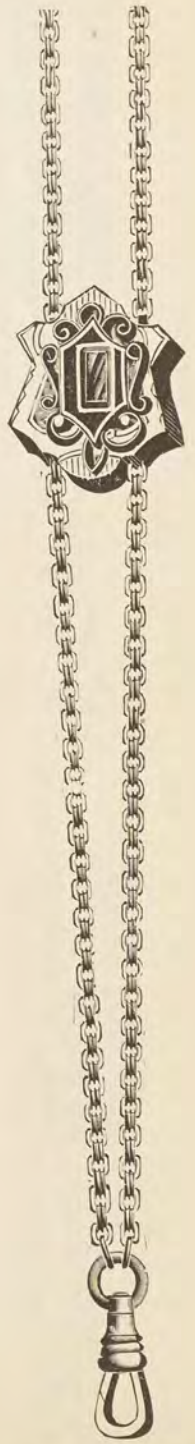

No. 56. Each, \$12 00
Gold front and back slides.
Assorted patterns.

MISSES' AND CHILDREN'S ROLLED PLATE NECK CHAINS.

PRICES PER DOZEN.



No. 170. \$10 50



No. 171. \$10 50

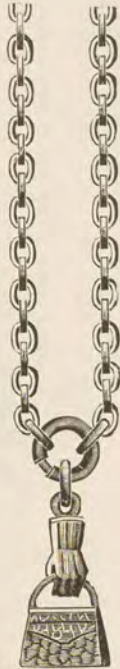

No. 172. \$10 50

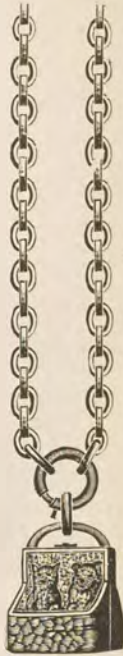

No. 173. \$10 50

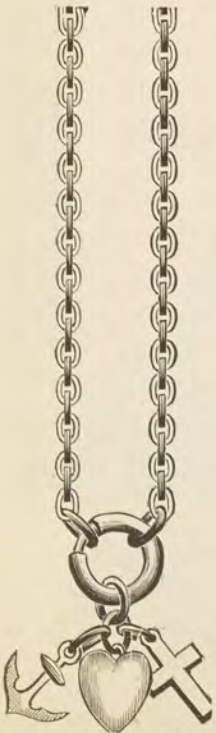

No. 174. \$15 00



No. 176. \$15 00
Real Tiger Stone.



No. 177. \$15 00
Stone Set.



No. 178. \$16 00
Locket.

FINEST ROLLED PLATE NECK CHAINS.

Polished Lapped Gold Fronts. Assorted Links and Pendants in Each Price.

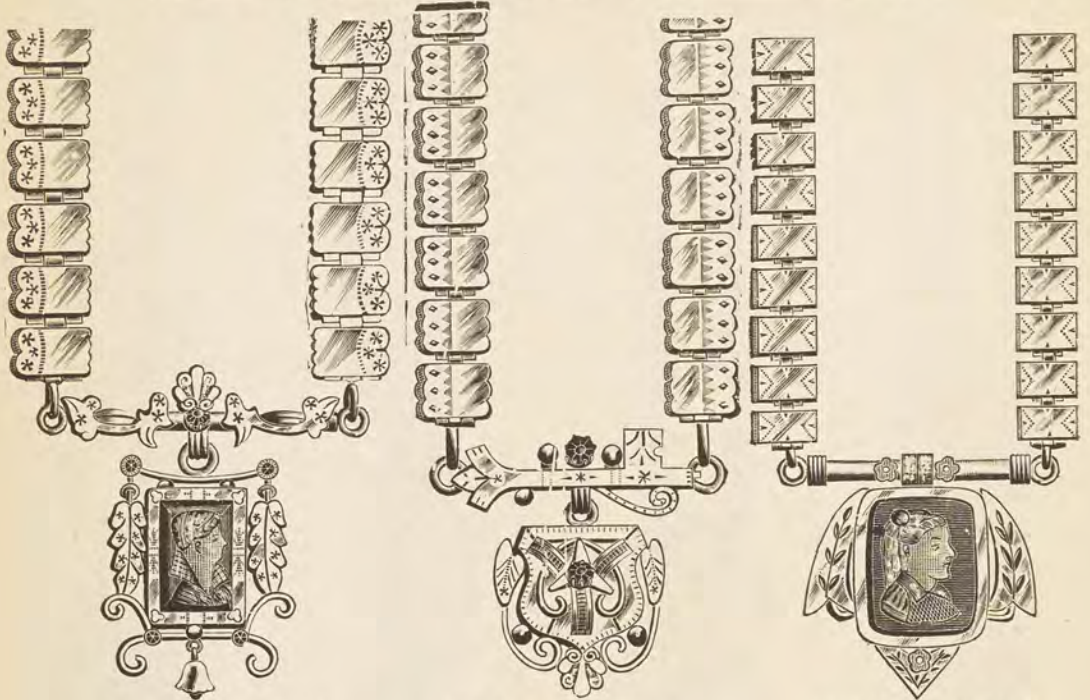

No. 200. Each, \$9 00
Real Cameo.

No. 201. Each, \$7 50
Garnet Sets.

No. 202. Each, \$8 00
Real Cameo.

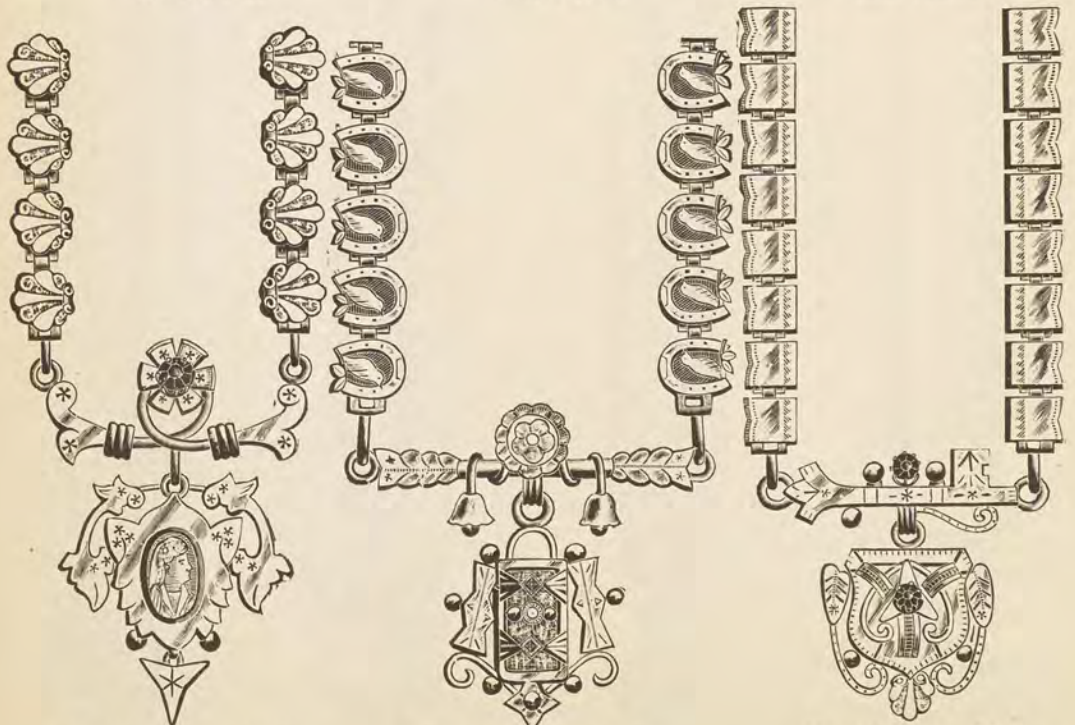

No. 203. Each, \$8 00
Real Cameo.

No. 204. Each, \$7 50
Garnets and Pearls.

No. 205. Each, \$7 00
Garnet Sets.

FINEST ROLLED PLATE NECK CHAINS.

Polished Lapped Gold Fronts. Assorted Patterns in Each Style.



No. 206. Each, \$3 50
Painted Ornament.



No. 207. Each, \$3 00
Garnet Set.



No. 208. Each, \$3 00
Garnet Set.



No. 209. Each, \$3 50
Garnets and Turquoise.



No. 210. Each, \$5 50
Garnets and Sapphires.



No. 211. Each, \$4 00
Garnet Set.



No. 212. Each, \$5 00
Garnet Set.

FINEST ROLLED PLATE NECK CHAINS.

Polished Lapped Gold Fronts. Large Assortment of Pendants and Links.



No. 213. Each, \$7 00
Garnet and Pearl Sets.



No. 214. Each, \$6 50
Garnet Sets.

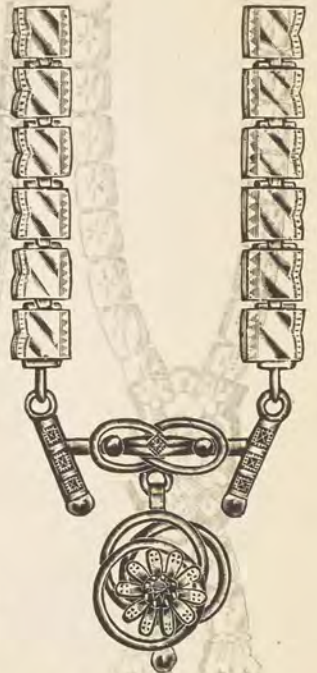

No. 215. Each, \$6 00
Garnet and Ruby Sets.



No. 216. Each, \$6 00
Fancy Pendant.



No. 217. Each, \$6 50
Painted Porcelain Pendant.



No. 218. Each, \$5 50
Tiger Eye Ornament.

FINEST ROLLED PLATE NECK CHAINS.

Polished Lapped Gold Fronts. Assorted Patterns in Each Price.



No. 219. Each, \$6 00



No. 220. Each, \$5 50



No. 221. Each, \$5 50



No. 222. Each, \$5 00



No. 223. Each, \$5 00



No. 224. Each, \$4 50

FINEST ROLLED PLATE NECK CHAINS.

Polished Lapped Gold Fronts. Assorted Patterns in Each Style.



No. 225. Each, \$4 50
Alternate Links in Colored Gold.



No. 226. Each, \$4 50
Horse Shoe Links.



No. 227. Each, \$4 50
Shell Links.



No. 228. Each, \$4 50
Fancy Link.



No. 229. Each, \$4 00



No. 230. Each, \$4 00



No. 231. Each, \$3 50



No. 232. Each, \$3 50

FINEST ROLLED PLATE NECK CHAINS.

Polished Lapped Gold Fronts. Assorted Patterns in Each Price.



No. 233. Each, \$3 00



No. 234 Each, \$2 50



No. 235. Each, \$2 50



No. 236. Each, \$2 34



No. 237. 17 inch Neck, Each, \$2 75
No. 238. 15 " " " 2 50



Draper's Fire Gilt.
No. 239. Per doz., \$16 00

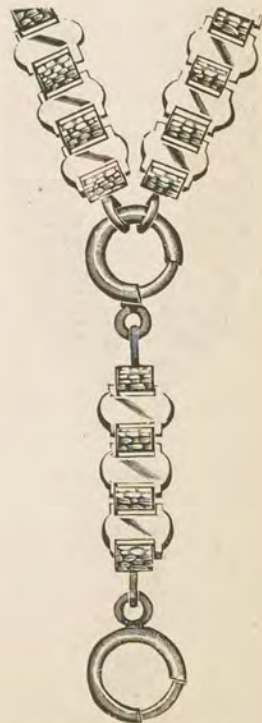

Draper's Fire Gilt.
No. 240. Per doz., \$24 00

FINEST ROLLED PLATE NECK CHAINS.

Capped Edge Roller Links.



No. 241. Each, \$6 75
Polished Ornament.



No. 242. Each, \$6 75
Hexagon Bugle Link.



No. 243. Each, \$5 25



No. 244. Each, \$5 75



No. 245. Each, \$5 25



No. 246. Each, \$4 75

LADIES' EMPRESS CHAINS, ROLLED PLATE
FINEST QUALITY ROLLED PLATE NECK
CHAINS.

Roller Link with Polished Capped Edges.

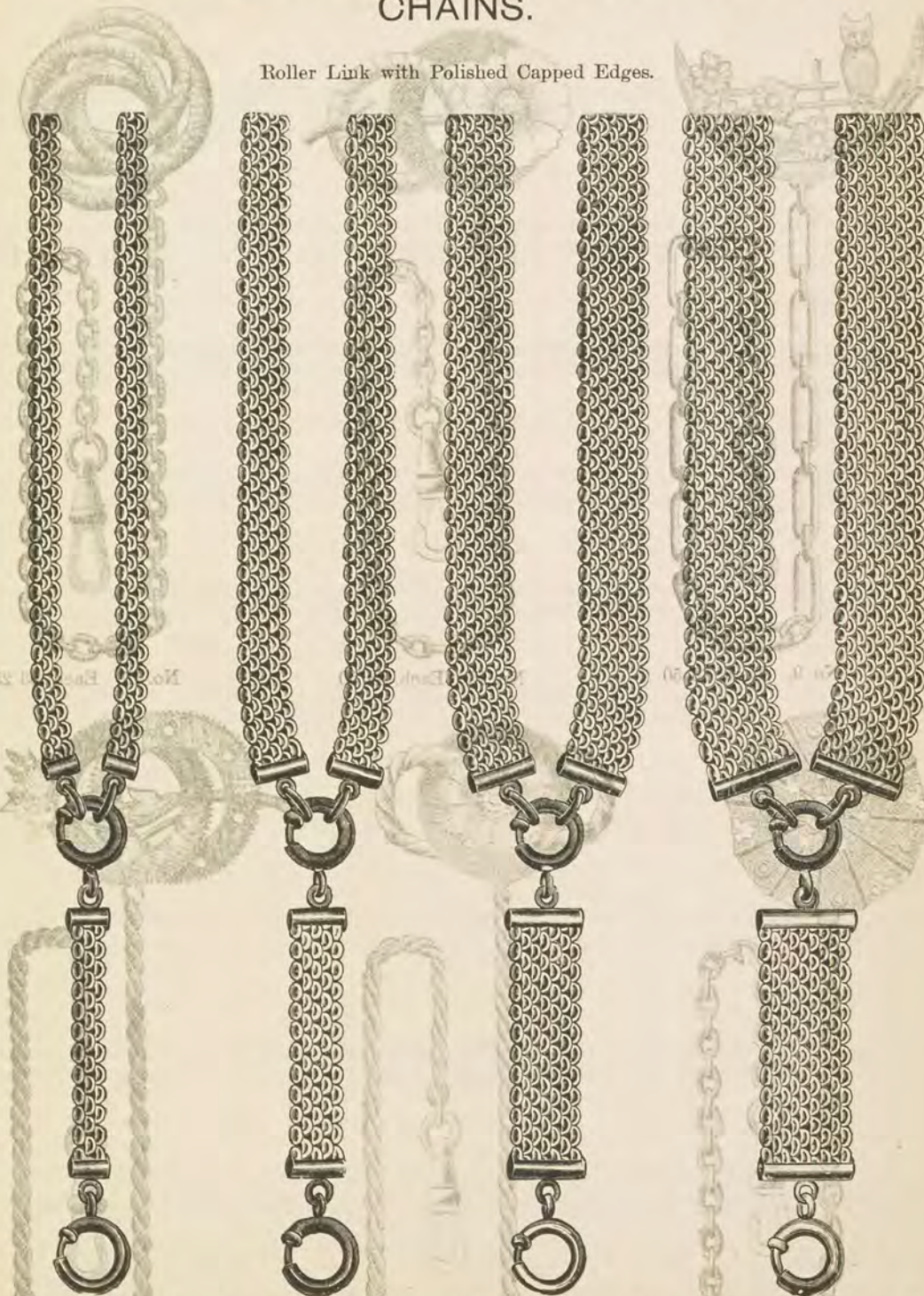

No. 247. Each, \$3 50
No. 251. Each, 2 50

No. 248. Each, \$5 50
No. 252. Each, 3 50

No. 249. Each, \$7 00

No. 250. Each, \$9 00

Nos. 251 and 252 are Second Quality, and not Warranted.

LADIES' EMPRESS CHAINS, ROLLED PLATE.

Entirely New, Consisting of Handsome Brooch, with Chain for Watch.

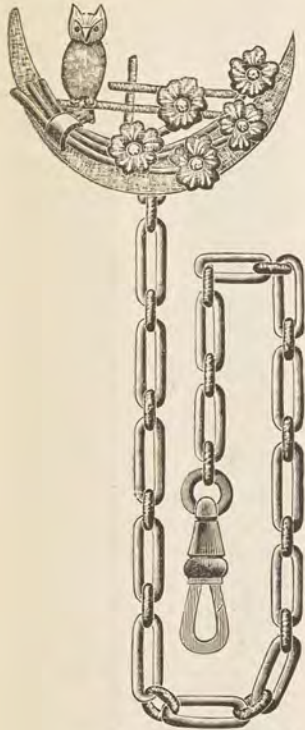

No. 9. Each, \$3 50

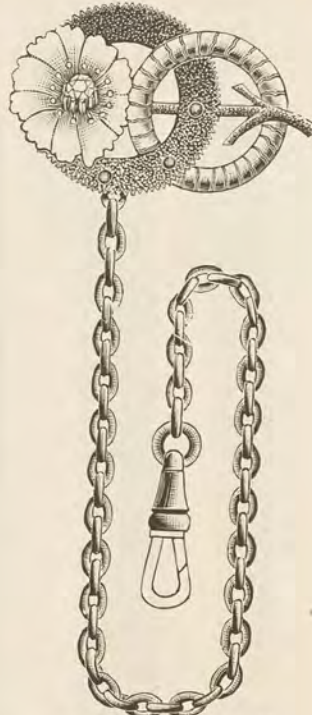

No. 12. Each, \$3 50

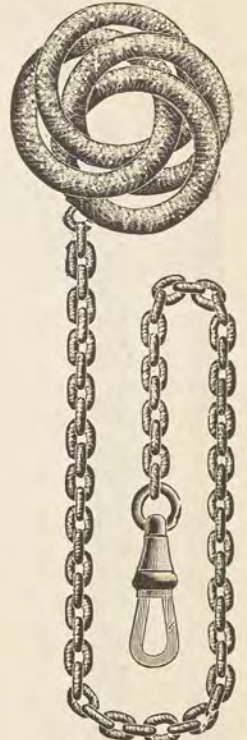

No. 15. Each, \$3 25



No. 16. Each, \$3 50



No. 22. Each, \$4 00

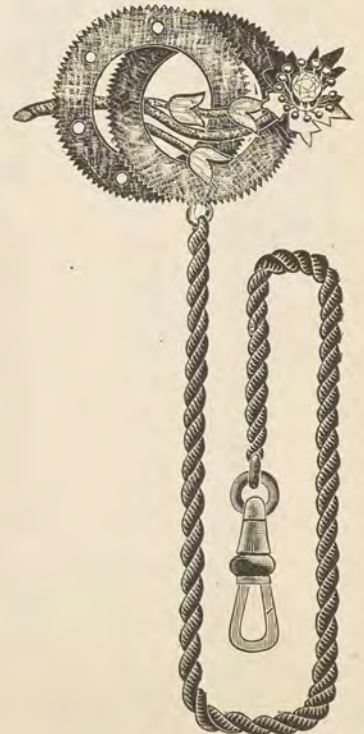

No. 23. Each, \$3 50

FINEST ROLLED PLATE LADIES' VEST CHAINS.

Length, Bar to Swivel, 9 inches. Attachments for Charms. All Polished Links. Finest Goods Made.



No. 160. Solid Gold Slide, Hard Soldered, New Style, Fancy Links.....Each, \$8 00



No. 161. Solid Gold Slide, Hard Soldered, Balloon Link.....Each, \$8 00



No. 162. Solid Gold Slide, Hard Soldered, Polished Rope Link.....Each, \$8 00



No. 163. Solid Gold Slide, Hard Soldered, Plain Links.....Each, \$8 00



No. 164. Solid Gold Slide, Small Size, Balloon Links.....Each, \$6 50



No. 165. Solid Gold Slide Balloon Links.....Each, \$5 50



No. 166. Solid Gold Slide, New Style, Fancy Link.....Each, \$4 75



No. 167. Solid Gold Slide, Hard Soldered, Fancy Links.....Each, \$5 00



No. 168. Solid Gold Slide, New Style, Bugle Links.....Each, \$6 75



No. 169. Gold Front and Back Slide, Plain Links.....Each, \$5 00



No. 170. Solid Gold Slide, Double Wire Link.....Each, \$4 50

FINEST ROLLED PLATE LADIES' VEST CHAINS.

Polished Links, Real Stone Seals.



No. 175. Solid Gold Intaglio Seal, Soldered Rope Link..... Each, \$8 00



No. 176. Solid Gold Intaglio Seal, Balloon Link..... Each, \$6 75



No. 177. Solid Gold Plain Stone Seal, Soldered Plain Links..... Each, \$8 00



No. 178. Real Stone Intaglio Seal, Balloon Links..... Each, \$5 00



No. 179. Solid Gold Intaglio Seal, Balloon Links..... Each, \$6 50

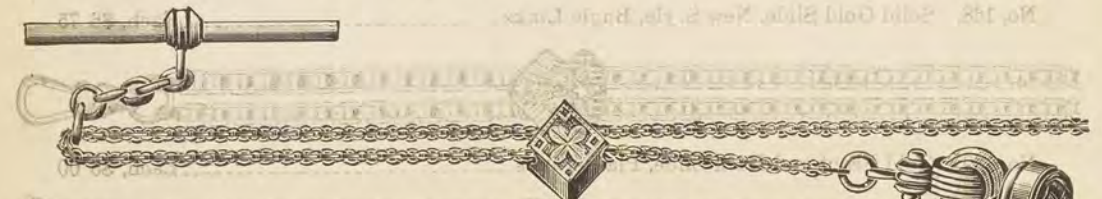

No. 180. Solid Gold Intaglio Seal, Square Wire Balloon Links..... Each, \$6 50

New Styles Constantly Added to Stock.

FINEST ROLLED PLATE VEST CHAINS.

Lengths Quoted are from Bar to Swivel, Suitable for Ladies, Misses and Youths.



No. 185. Solid Gold Slide, Polished Soldered Rope. 9 inches Each, \$5 00



No. 186. Solid Gold Slides, Extension Vest. 9 inches Each, \$6 00

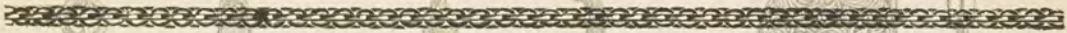

No. 187. Balloon Links. 10 inches Each, \$2 75



No. 188. Polished Rope Link. 8 1/4 inches Each, \$3 50



No. 189. Soldered Link. 9 1/2 inches Each, \$4 25

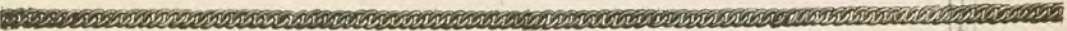

No. 190. Soldered Curb Link. 8 inches Each, \$3 00



No. 191. Soldered Square Wire Trace Link. 8 1/4 inches Each, \$3 00



No. 192. Fancy Square Wire Link. 8 inches Each, \$3 00

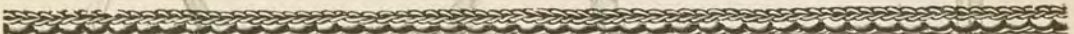

No. 193. Balloon Link. 8 inches Each, \$2 50

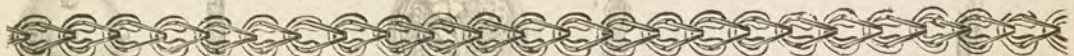

No. 194. Fancy Link. 8 inches Each, \$2 75



No. 195. Roman Color Rope. 9 inches Each, \$5 00

All have Charm Attachments Except Nos. 185 and 186.

FINEST ROLLED PLATE LADIES' LANGTRY VESTS AND CHARMS.

Length, from Bar to Swivel, 8 inches. Polished Links.



No. 200. Each, \$5 00
Two Glass Engraved
Locket.

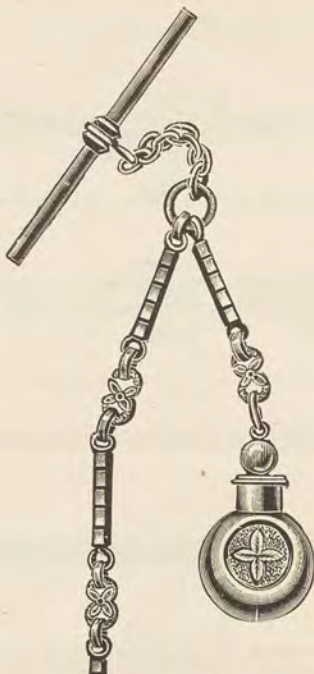

No. 201. Each, \$5 00
Vinaigrette Charm, Ornamented
Connections.



No. 202. Each, \$5 00
Enameled Ornament in
Charm.



No. 203. Each, \$5 00
Enameled Ornament in
Charm.

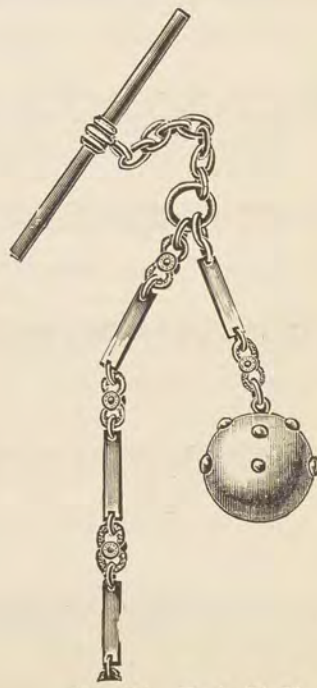

No. 204. Each, \$4 75
Turquoise in Connections
and in Charm.

The Above are Suitable for Gents Wishing a Neat Chain.

FINEST ROLLED PLATE LANGTRY VESTS AND CHARMS.

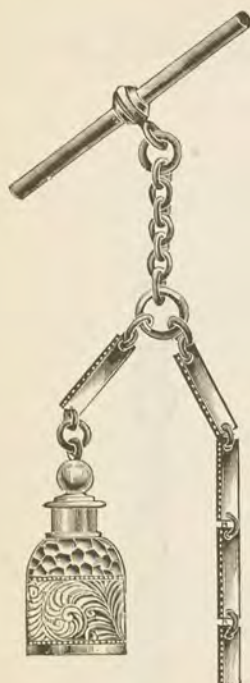

No. 205. Each, \$5 00
Engraved Vinaigrette.

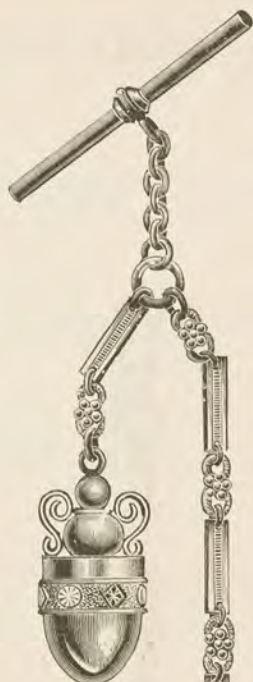

No. 206. Each, \$5 50
Vinaigrette Charm.



No. 207. Each, \$4 50
Raised Gold Front,
Ornaments on Charm.



No. 208. Each, \$4 50
Roman Color, Sold'r'd Curb,
Polished Ornaments.

Nos. 205, 206, 207 Polished Chains.



No. 209. Each, \$4 75
Nugget Finish,
Ornamented.



No. 210. Each, \$4 25
Nugget Finish,
Applied Ornaments.



No. 211. Each, \$4 25
Nugget Finish,
Applied Ornaments.



No. 212. Each, \$4 00
Nugget Finish,
Applied Ornaments.

FINEST ROLLED PLATE LANGTRY VESTS AND CHARMS.

LADIES' QUEEN CHAINS. FINEST ROLLED PLATE.

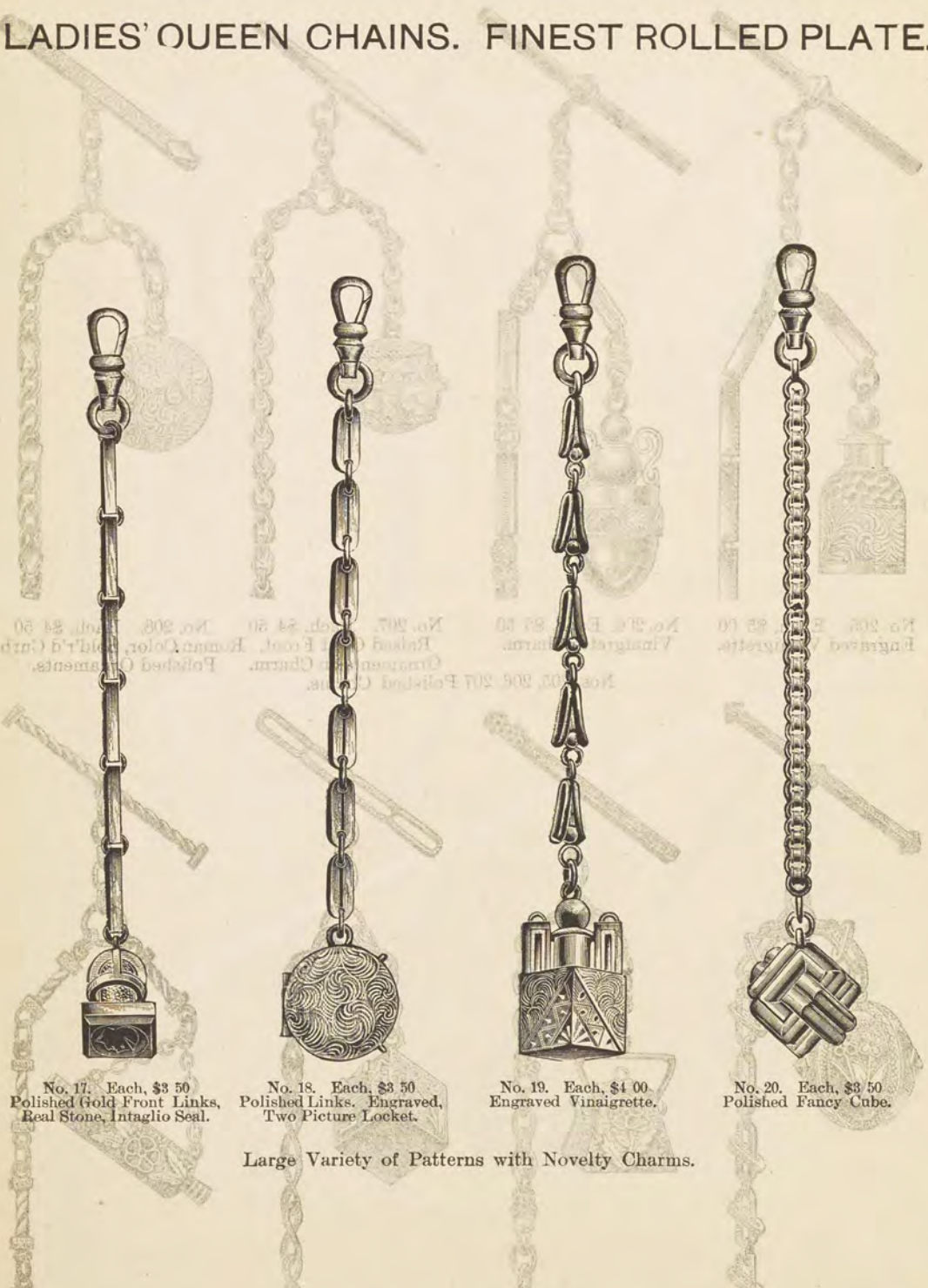

No. 17. Each, \$3 50
Polished Gold Front Links,
Real Stone, Intaglio Seal.

No. 18. Each, \$3 50
Polished Links. Engraved,
Two Picture Locket.

No. 19. Each, \$4 00.
Engraved Vinaigrette.

No. 20. Each, \$3 50
Polished Fancy Cube.

Large Variety of Patterns with Novelty Charms.

No. 212. Each, \$4 00
Nugget Finish,
Applied Ornaments.

No. 211. Each, \$4 25
Nugget Finish,
Applied Ornaments.

No. 210. Each, \$4 25
Nugget Finish,
Applied Ornaments.

No. 208. Each, \$4 75
Nugget Finish,
Unornamented.

FINEST ROLLED PLATE CURB VEST CHAINS.

Robinson's Links Full Length Types Attachment for Chains

LADIES' QUEEN CHAINS. FINEST ROLLED PLATE.

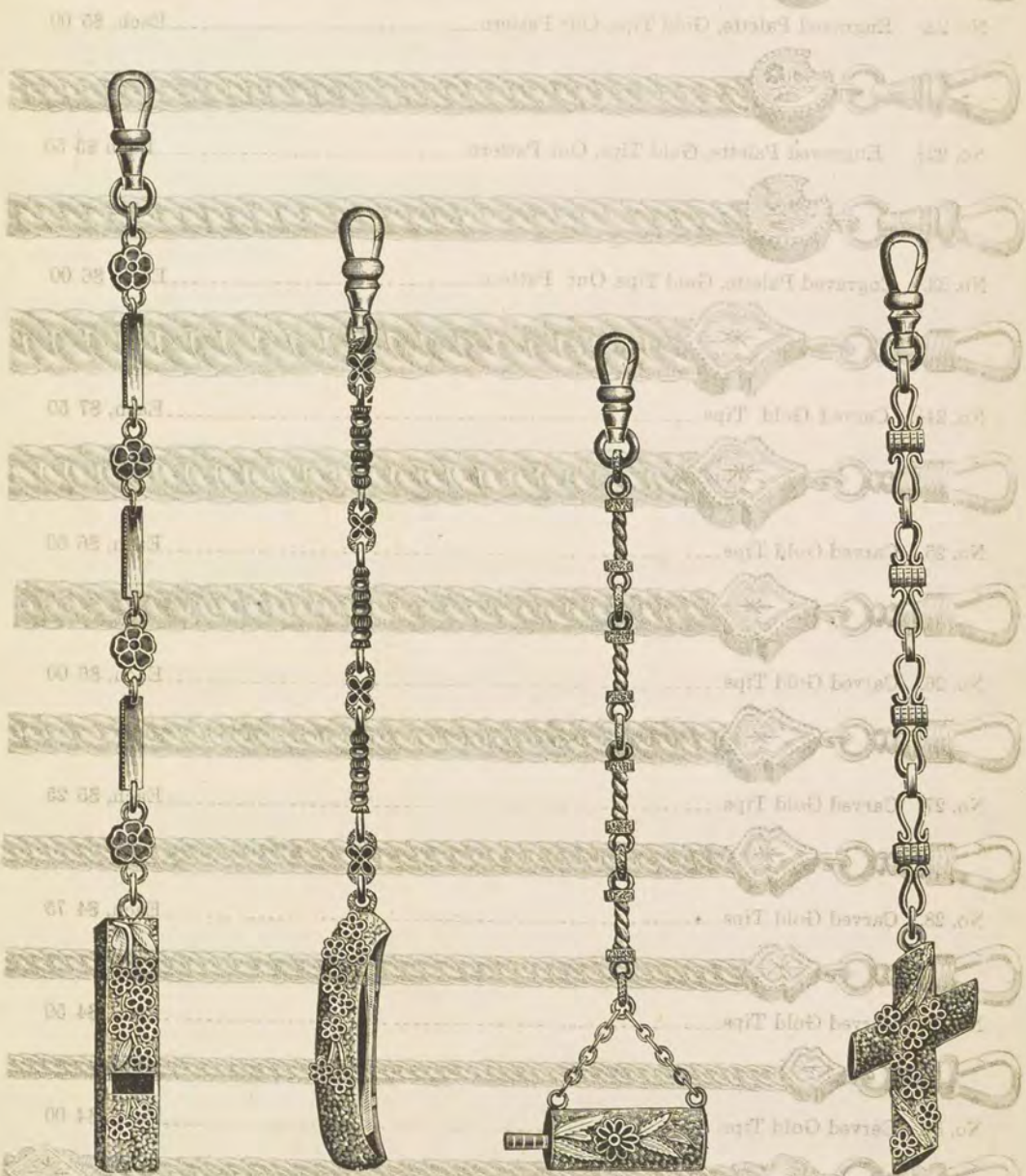

No. 21. Each, \$3 00
Polished Gold Front Links,
Nugget Connections and
Charm. Practical Whistle.

No. 22. Each, \$2 75
Nugget Finish, Enameled
Leaves.

No. 23. Each, \$2 50
Nugget Finish, Ornamented
Charm.

No. 24. Each, \$3 00
Nugget Finish, Ornamented
Cross.

Large Variety other Patterns with Novelty Charms.





Each, \$4 00
" 8 75
" 8 50

Pair Gold Ornaments at Ends
size of No. 30

No. 32
No. 33
Smallest Size Curb Chain with Bar Type

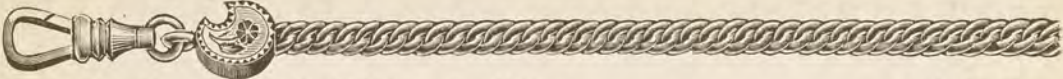
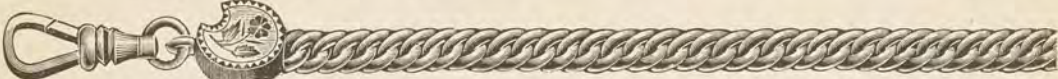
FINEST ROLLED PLATE CURB VEST CHAINS.

Soldered Links, Full Length, Tipped Attachment for Charm.

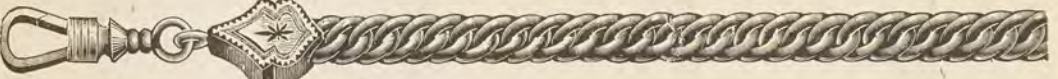
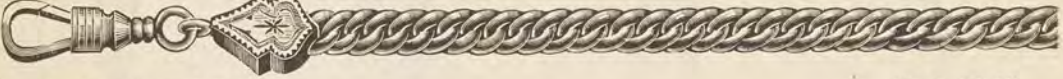
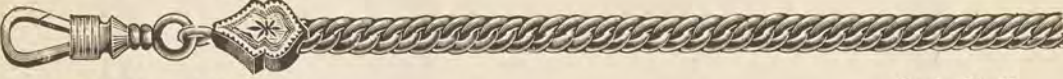
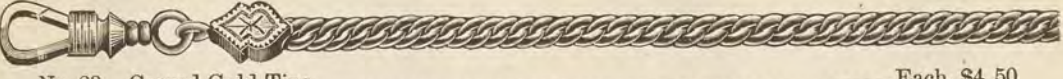
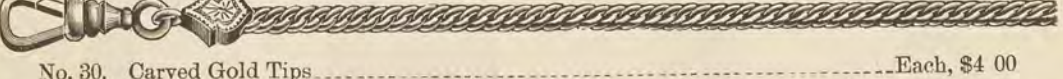
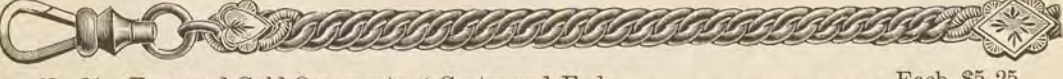
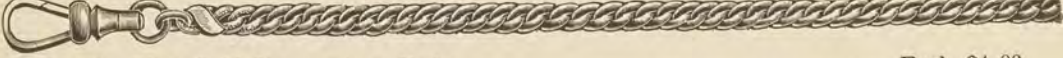
		Each, \$5 00
No. 22. Engraved Palette, Gold Tips, Our Pattern.....		
		Each \$5 50
No. 22½. Engraved Palette, Gold Tips, Our Pattern.....		
		Each, \$6 00
No. 23. Engraved Palette, Gold Tips, Our Pattern.....		
		Each, \$7 50
No. 24½. Carved Gold Tips.....		
		Each, \$6 50
No. 25. Carved Gold Tips.....		
		Each, \$6 00
No. 26. Carved Gold Tips.....		
		Each, \$5 25
No. 27. Carved Gold Tips.....		
		Each, \$4 75
No. 28. Carved Gold Tips.....		
		Each, \$4 50
No. 29. Carved Gold Tips.....		
		Each, \$4 00
No. 30. Carved Gold Tips.....		
		Each, \$5 25
No. 31. Engraved Gold Ornaments at Center and Ends.....		
		Each, \$4 00
No. 32. Plain Gold Ornaments at Ends.....		
No. 33. " " " " Size of No. 30.....		" 3 75
No. 34. Smallest Size Curb Chain, with Bar Tips.....		" 3 50

REGULAR QUALITY ROLLED PLATE CURB VEST CHAINS.

Soldered Links, Full Length, Tipped Attachment, Good Quality.



No. 35. Carved Gold Tips Each, \$4 75

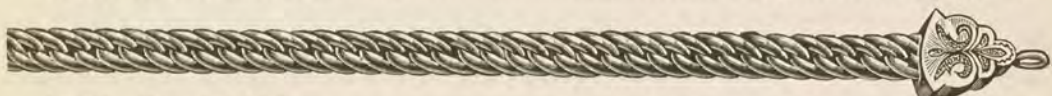

No. 36. Carved Gold Tips Each, \$3 50



No. 37. Carved Gold Tips Each, \$3 00

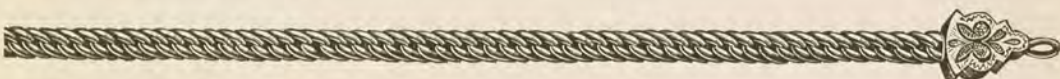

No. 38. Carved Gold Tips Each, \$2 84

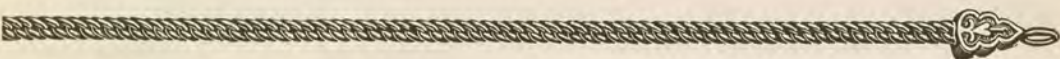

No. 39. Carved Gold Tips Each, \$2 66



No. 40. Carved Gold Tips, Flattened Links Each, \$2 75



No. 41. Carved Gold Tips, Flattened Links Each, \$3 50



No. 42. Carved Gold Slide and Tips Each, \$5 00



No. 43. Carved Gold Slide and Tips Each, \$6 00



No. 44. Carved Gold Slide and Tips Each, \$6 75

See Tool and Material Catalogue, Page 340, for Other Styles.

FINEST ROLLED PLATE VEST CHAINS.

All Vests Full Length. Soldered Links. Attachments for Charms. Bars to Match.



No. 44½. Single Link Curb, alternate Links Chased (W. & S. B.) Each, \$5 50



No. 45. Single Link Curb, Gold Pattern, heavy Each, \$6 00

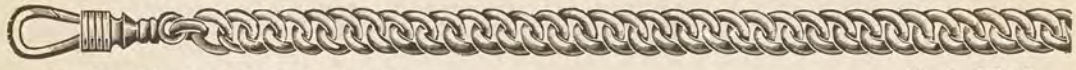

No. 46. Single Link Curb, Gold Pattern Each, \$5 50



No. 47. Single Link Curb, Bar Tip, Chased Ends Each, \$5 00

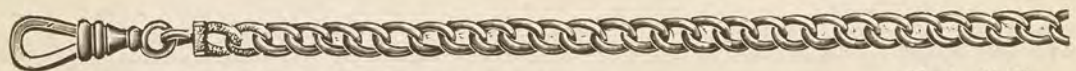

No. 48. Single Link Curb, Bar Tip, Chased Ends Each, \$4 50

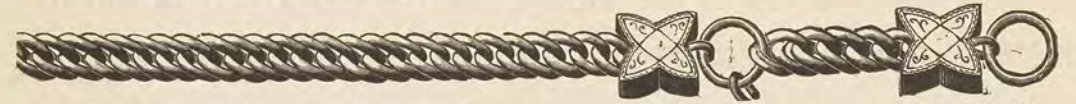

No. 50. Engraved Gold Tips (W. & S. B.) Each, \$6 00

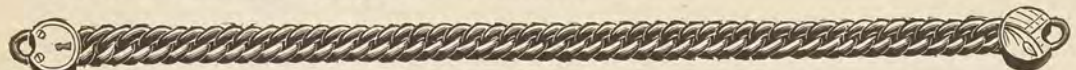

No. 914. Padlock Tips, regular quality Each, \$2 50

EXTRA QUALITY ROLLED PLATE GOLD SOLDERED LINKS.

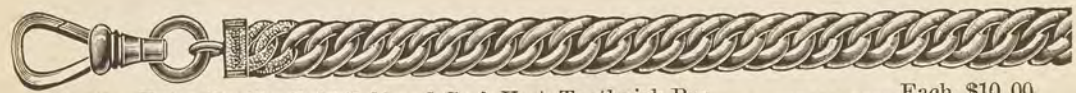

No. 51. Extra Quality Gold Soldered Curb Vest, Toothpick Bar Each, \$10 00

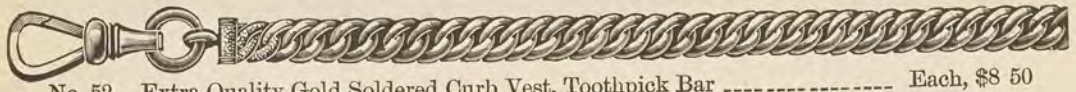

No. 52. Extra Quality Gold Soldered Curb Vest, Toothpick Bar Each, \$8 50

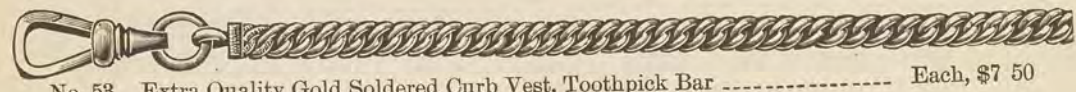

No. 53. Extra Quality Gold Soldered Curb Vest, Toothpick Bar Each, \$7 50



No. 54. Plain Long Link, Gold Soldered, Extra Quality Plate Each, \$8 50



No. 55. Plain Link, Extra Quality of Plate, Gold Soldered Each, \$8 00

FINEST ROLLED PLATE CURB VEST CHAINS.

Full Length with Charm Attachments Tipped to Match. Soldered Links.



No. 56. Engraved Gold Tips and Slide. Our Own Design Each, \$7 50



No. 57. Engraved Gold Tips and Slide Each, \$7 50
 No. 58. Carved " " " " " 7 50



No. 59. Carved Gold Tips and Slide Each, \$9 00



No. 60. Carved Gold Slide. Bar Tips Each, \$6 00



No. 61. Engraved Gold Front Tips and Center Ornaments Each, \$5 50

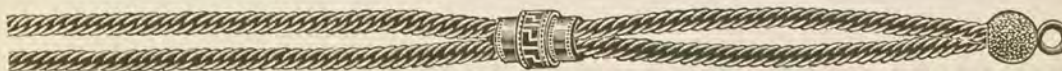

No. 62. Enameled Center Slide, Chased Ball Tips Each, \$6 50



No. 63. Three-strand, new Gold Tips and Slide Each, \$9 50



No. 64. Four-strand Curb, Gold Tips and Slide Each, \$12 50



No. 65. Engraved Gold Slide, Polished Rope Each, \$7 50

FINEST ROLLED PLATE TRACE LINK VEST CHAINS.

All Vests Full Length. Soldered Links. Attachments for Charms. Bars to Match.

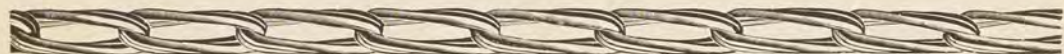

No. 67. Double Square Wire Trace Links Each, \$5 00



No. 68. Double Square Wire Short Trace Links Each, \$6 25



No. 69. Triple Flat Wire Trace Link Each, \$7 50



No. 70. Square Wire Trace Link Each, \$4 50



No. 71. Square Wire Trace Link Each, \$4 00



No. 72. Square Wire Trace Link Each, \$3 50

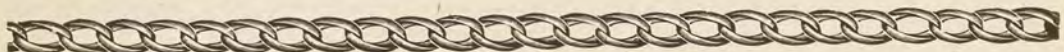

No. 73. Square Wire Trace Link Each, \$3 25

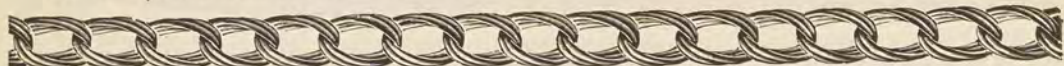

No. 74. Grooved Wire, Imitation Double Link Each, \$4 00

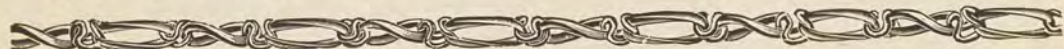

No. 75. Square Wire Trace Link, Round Wire Connection Each, \$3 50



No. 76. Hammered Trace Link Each, \$4 75



No. 77. Double Square Wire Trace Link, with Ornament Each, \$6 75



No. 78. Oval or Flattened Wire Trace Link Each, \$4 00

FINEST ROLLED PLATE VEST CHAINS.

All Vests Full Length, Soldered Links. Attachments for Charms.



No. 80. Round Wire Trace Link Each, \$6 00



No. 81. Heavy Round Wire Trace Link Each, \$5 00



No. 82. Round Wire Trace Link Each, \$4 50



No. 83. Round Wire Trace Link Each, \$4 00



No. 84. Round Wire Trace Link Each, \$3 50



No. 85. Round Wire Trace Link Each, \$2 50



No. 86. Round Wire Trace Link Each, \$3 00

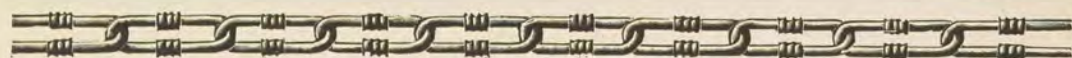

No. 87. Round Wire Trace Link, Ornamented Each, \$4 50



No. 88. Plain Burnished Square Links Each, \$4 00

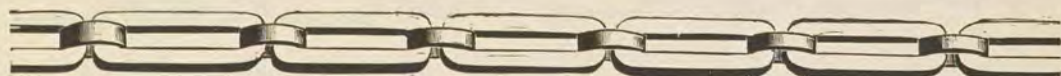

No. 89. Plain Burnished Square Wire Links Each, \$6 00

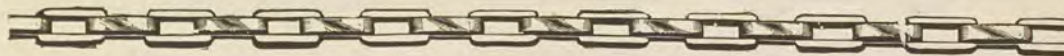

No. 90. Plain Burnished Square Wire Links Each, \$4 50



No. 91. Plain Links Each, \$3 50

FINEST ROLLED PLATE VEST CHAINS.

Full Length. Attachments for Charms. Bars to Match.

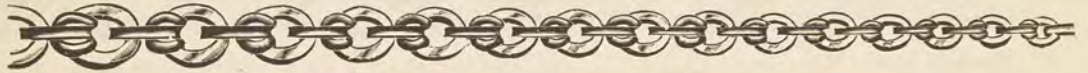

No. 95. All Polished California Link, Graduated Each, \$6 75

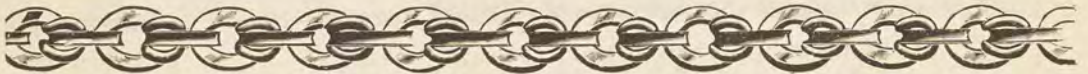

No. 96. All Polished California Link Each, \$7 25



No. 97. All Polished California Link Each, \$6 25



No. 98. All Polished California Link Each, \$5 25



No. 99. Polished Graduated Rope Each, \$6 00



No. 100. Polished Rope Each, \$5 00



No. 101. Polished Rope Each, \$4 00



No. 102. Plain Wire Link, New Style Each, \$4 75

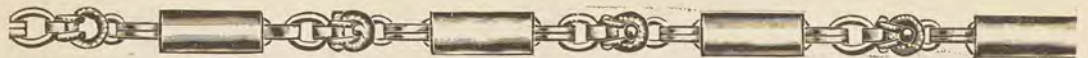

No. 103. Oval Bugle Link, Fancy Connections Each, \$6 00



No. 104. Engraved Long Link, Nugget Connections Each, \$6 00



No. 105. Plain Long Link, Soldered Each, \$6 00

HAND ENGRAVED, GOLD SIDES, VEST CHAINS.

Full Length, Bars in Patterns to Match. Attachments for Charms.



No. 110..... Each, \$10 50



No. 111..... Each, \$9 50

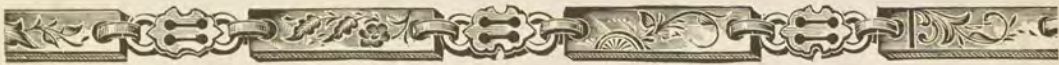

No. 112..... Each, \$9 00



No. 113..... Each, \$8 50



No. 114..... Each, \$8 50



No. 115..... Each, \$8 50



No. 116..... Each, \$8 00



No. 117..... Each, \$7 50



No. 118..... Each, \$7 00



No. 119..... Each, \$7 00



No. 120..... Each, \$6 50



No. 121..... Each, \$6 00

FINEST ROLLED PLATE GENTS' DICKENS VESTS.

New and Nobby.

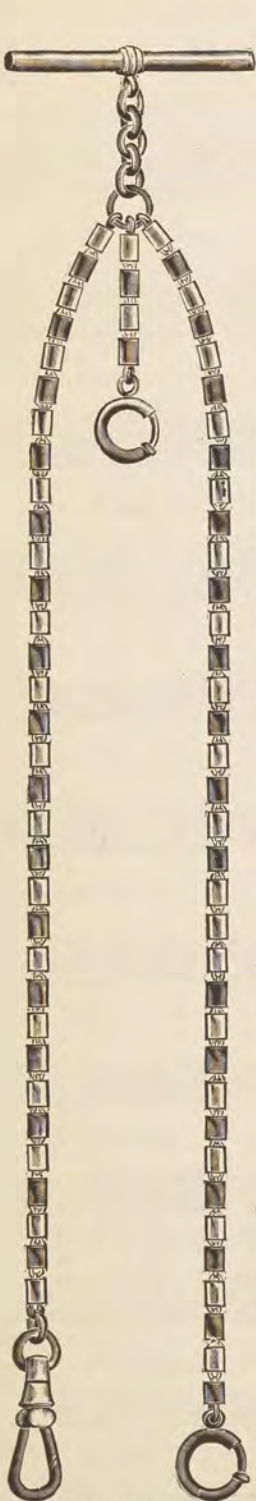

No. 122. Each, \$5 50
 Rolled Plate and Silver.
 No. 123. All Rolled Plate.
 Each, \$5 50



No. 124. Each, \$6 00



No. 125. Each, \$6 00
 Soldered Links.



No. 126. Each, \$5 50
 Soldered Links.



No. 127. Each, \$5 50
 No. 130. Rope Patterns, \$7 00



No. 128. Each, \$6 00
 No. 131. Curb Links, \$5 00

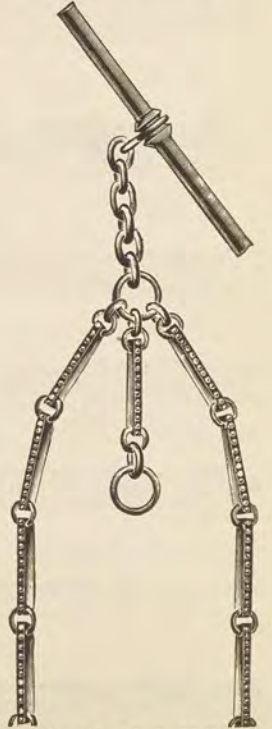

No. 129. Each, \$6 00
 Lapped Gold Front.

SOLID SILVER VEST CHAINS.



No. 3. One strand curb. Each, \$2.67 With Gold tips. Each, \$4.00 With Silver tips. Each, \$3.25

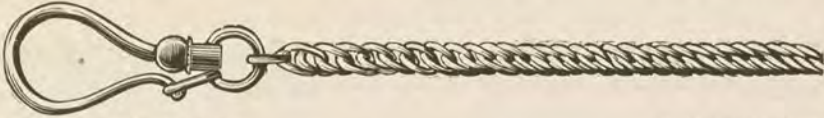

No. 4. One strand curb. Each, \$2.90. With Silver tips. Each, \$3.75



No. 5. One strand curb. Each, \$3.33 With solid Gold tips. Each, \$5.25 With Silver tips. Each, \$4.33



No. 6. One strand curb. Each, \$4.32 With Silver tips. Each, \$5.20



No. 7. One strand curb. Each, \$5.00 With Silver tips. Each, \$6.25



No. 8. One strand curb. Each, \$6.50 With Silver tips. Each, \$7.50



No. 9. One strand curb. Each, \$8.50 With Silver tips. \$10.00
No. 10. Size larger. Each, 9.00

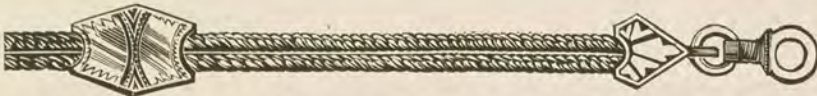

No. 1. Two strand curb. Each, \$4.75 Two strand curb, solid Gold tips, \$7.00 Three strand curb. Each, \$6.40

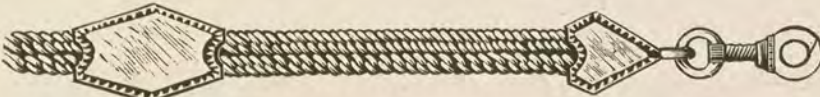

No. 2. Two strand curb. Each, \$5.25 Three strand curb. Each, \$7.50

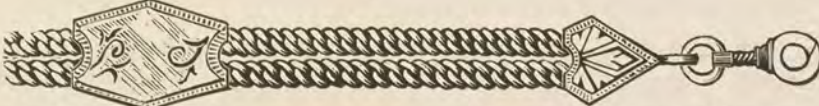

No. 3. Two strand curb. Each, \$6.25 Two strand curb, solid Gold tips. Each, \$8.00
No. 3. Three strand curb, Each, 8.50

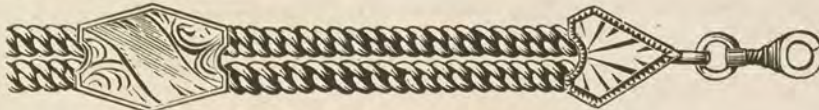

No. 4. Two strand curb. Each, \$7.00 No. 4. Three strand curb. Each, \$10.00



No. 5. Two strand curb. Each, \$8.50

P. S.—All above chains have a fine snap swivel instead of kind shown.

DRAPER'S FIRE GOLD PLATE VEST CHAINS.

On German Silver Base. Attachments for Charms. Full Length.



No. 130. Style of Engraved Gold Front Pattern.....Per Doz., \$24 00



No. 131. Style of Engraved Gold Front Pattern.....Per Doz., \$21 00

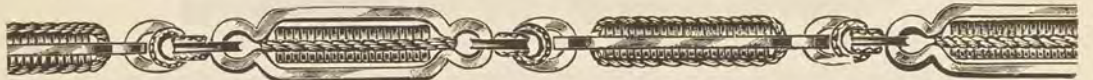

No. 132. Long Link, Fancy Center.....Per Doz., \$21 00



No. 133. Plain Long Link, Fancy Connection.....Per Doz., \$21 00



No. 134. Bugle Link.....Per Doz., \$18 00



No. 135. California Link.....Per Doz., \$18 00



No. 136. Chased Link, California Link Connections.....Per Doz., \$21 00



No. 137. Trace Link, California Link Connection.....Per Doz., \$18 00

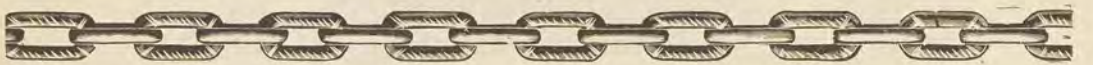

No. 138. Alternate Chased and Plain Links.....Per Doz., \$18 00

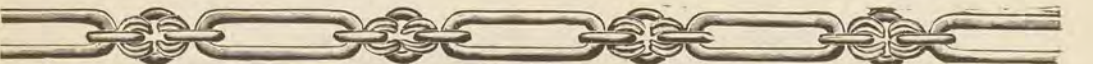

No. 139. Long Plain Link, Fancy Connections.....Per Doz., \$18 00



No. 140. Wire Link, New Style.....Per Doz., \$24 00



No. 141. Chased Links.....Per Doz., \$18 00

For Other Styles See Our Material Catalogue, Page 338.

FIRE GOLD PLATE VEST CHAINS.

On German Silver Base. Attachments for Charms. Full Length.



No. 142. Trace Link (Draper's) Per Doz., \$12 00



No. 143. Trace Link, Flattened Oval Wire (Draper's) Per Doz., \$18 00
 No. 143½. " " " " " " " " Links Smaller and Closer. " \$18 00



No. 144. Flat Wire Trace Link Per Doz., \$18 00



No. 145. Fancy Long Link Per Doz., \$21 00



No. 146. Fancy Long Link, Fancy Connections Per Doz., \$18 00



No. 147. Fancy Long Link Per Doz., \$13 00



No. 148. Plain Long Link, Fancy Connections Per Doz., \$15 00



No. 149. Round California Link Per Doz., \$17 00

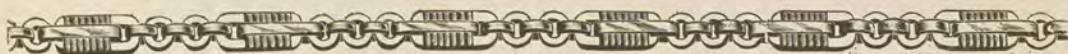

No. 150. Long Link, Small Size Per Doz., \$18 00



No. 151. Two Strand Snake Pattern Per Doz., \$22 50

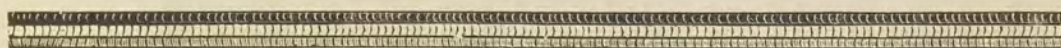

No. 152. Snake Pattern Per Doz., \$22 50

FIRE GOLD PLATE AND ELECTRO GOLD PLATE CHAINS.

Plush Covered Frame, Velvet Lined Trays $8\frac{1}{4} \times 14\frac{3}{4}$ inches. Nickel Easel or Standard, Satin Pads.

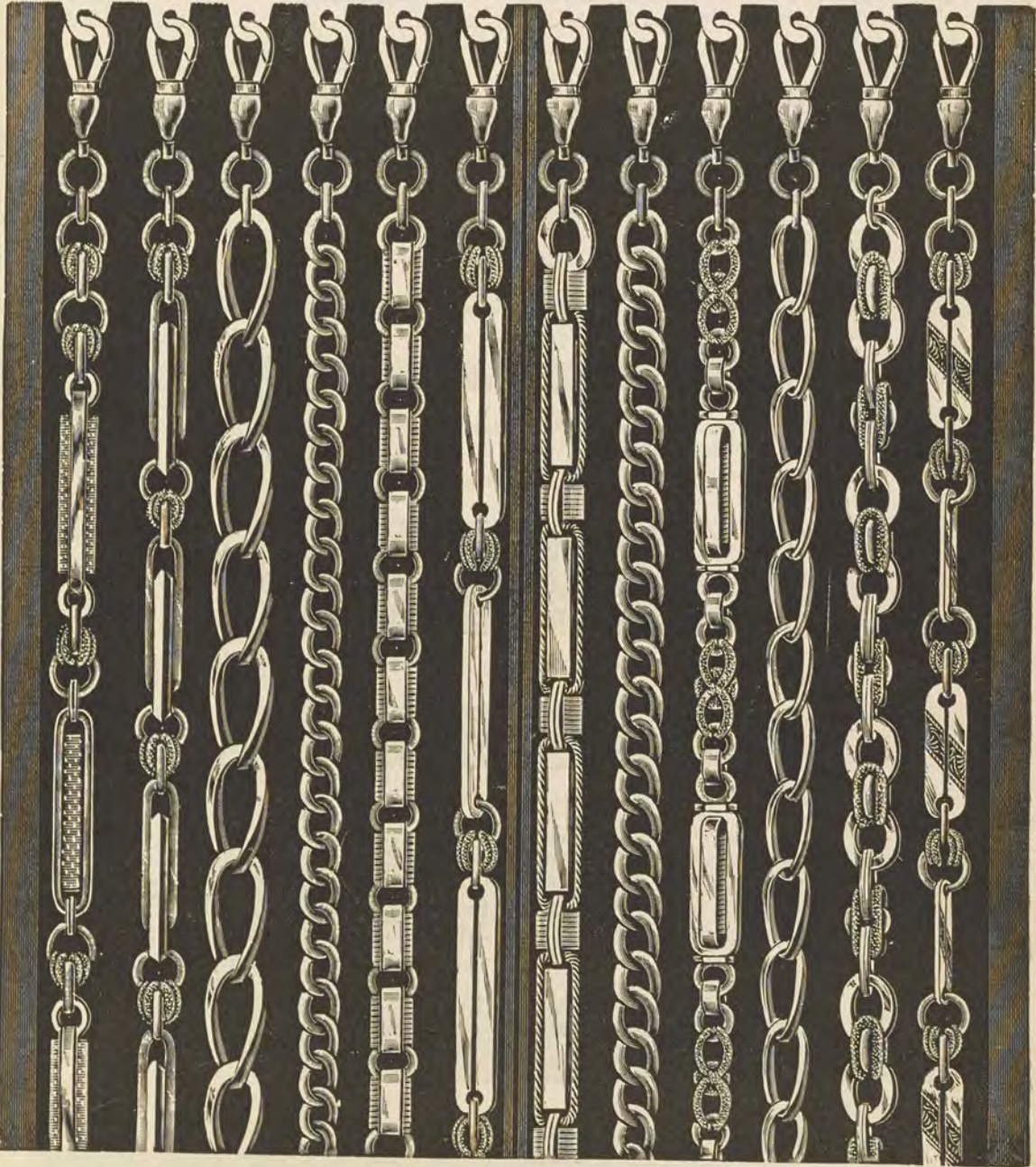

No. 1900.	Twelve Fire Gold Plate Vest Chains, New Patterns, in Grooved Plush Frame Tray.	Per Tray, \$21 00
No. 1901.	" " " " " " " " " " " " " "	" " 18 00
No. 1902.	" " " " " " " " " " " " " "	" " 27 00
No. 1800.	Electro " " " " " " " " " " " " " "	" " 8 00
No. 1801.	" " " " " " " " " " " " " "	" " 9 00
No. 1502.	" " " " " " " " " " " " " "	in Fancy Flannel Roll. Per Roll, 7 50

RIBBON AND SILK GUARDS AND VESTS.



No. 73. All Silk Tubular Guard, Solid Gold Engraved Slide.....Each, \$3 00



No. 47. All Silk Guard, Round, Solid Gold SlideEach, \$1 75

The following have Rolled Plate Mountings.



No. 66. Silk Ribbon Vests. Per Dozen, \$30 00 No. 66G. Silk Ribbon Guards. Per Dozen, \$24 00



No. 65. Three Strand, Tubular Silk Vests. Tipped Attachment for Charm.....Per Dozen, \$27 00
 No. 65G. Silk Tubular Guards " " 15 00

Above are Finest Quality Made. For Other Patterns see Material Catalogue, Page 337.



No. 1638. Silk Ribbon Vests. Per Dozen, \$24 00 No. 1638G. Silk Ribbon Guards. Per Dozen, \$21 00



No. 33. Silk Ribbon Vests. Per Dozen, \$15 00 No. 33G. Silk Ribbon Guards. Per Dozen, \$12 00



No. 35. Silk Ribbon Vests. Per Dozen, \$21 00 No. 35G. Silk Ribbon Guards. Per Dozen, \$15 00



No. 5. Silk Ribbon Vests, Solid Gold Slide, Tips, Swivel, Bar and Toggle ChainEach, \$14 00
 No. 5G. Silk Ribbon Guard, Solid Gold Slide, Tip and Swivel..... " " 7 00



No. 69. Fine Silk Vest with Seal Slide. Finest Rolled Plate.....Per Dozen, \$30 00

FINEST ROLLED PLATE FOBS.

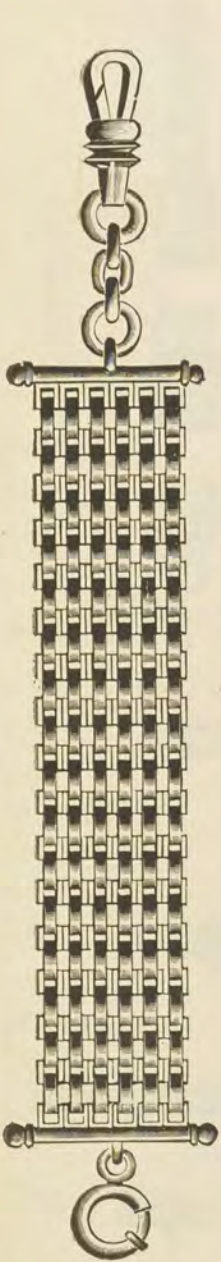

No. 19. Each, \$6 50
Assorted Patterns.



No. 20. Each, \$2 50
Rolled Plate Back,
Real Stone
Sets, Agate, Onyx.

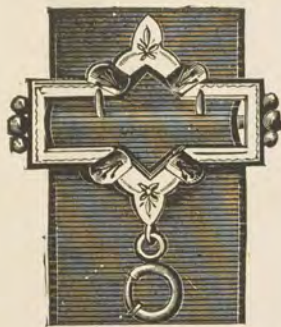

No. 22. Doz., \$15 00
Silk Ribbon.



No. 24. Each, \$3 00
Finest Engraved Gold
Front,
Silk Ribbon.



No. 21. Each, \$3 00
Finest Rolled Plate,
Trimmed,
Silk Ribbon.

FINEST ROLLED PLATE HAIR MOUNTS.
HARD SOLDERED.

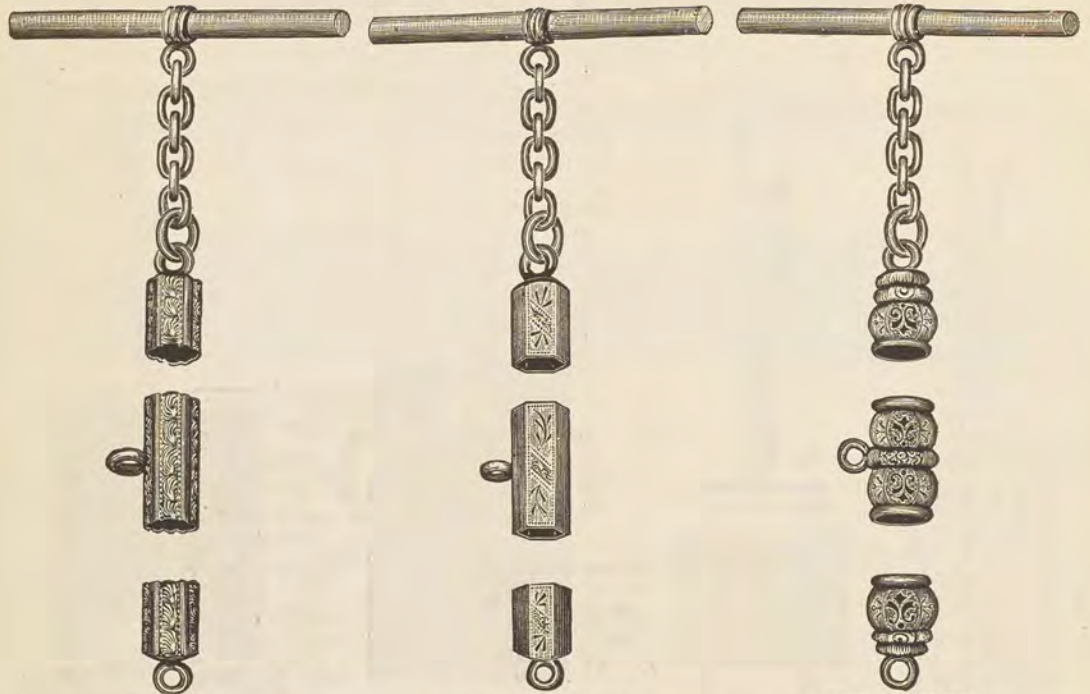

No. 1.....each, \$1 68 No. 2.....each, \$1 68 No. 5.....each, \$2 00

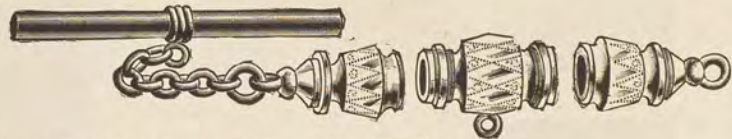

No. 26. Fancy Pattern, Facet Center, Larger Size than Regular.....each, \$1 68



No. 22. Square, with Concave Corners, Nicely Chased.....each, \$1 75



No. 14. Fancy Pattern, Nicely Chased, each, \$1 75



No. 29. Necklace Mounting, \$1 50
Tips, Snap and Center.

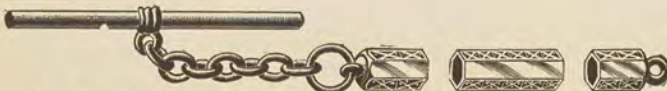

No. 28. Hexagon, Chased, openings $\frac{1}{8}$ inch. Each, \$1 50
No. 7. " " " 3-16 " " 1 50



No. 21. Openings 3-16 in. Each, \$1 00
No. 21A. With Bar. Each, \$1 50

HAIR MOUNTS, PLATE AND GOLD.



No. 8. Each, \$2 00

No. 9. Each, \$1 75

No. 15. Each, \$1 84

No. 17. Each, \$2 00

Above all Finest Rolled Plate. Hard Soldered.

Stone Sets in Ornaments.

Centers, 80c. each.



No. 16. Gold Hair Mounting, Complete, Chased..... Each, \$11 00



No. 11. Gold Hair Mounting, Complete, Enameled Each, \$12 00



No. 13. Gold Hair Mount, Complete, Chased, Set with Garnets, Pearls, etc..... Each, \$9 00



No. 23. Gold Hair Mount, Complete, Chased..... Each, \$9 00

No. 023. " " " Center and Tips, Without Trimming " 4 00



No. 5. Solid Gold, Each, \$3 75



No. 230. Solid Gold, Enameled, Each, \$6 00

GENTS' REAL STONE AND SOLID GOLD LOCKETS.



No. 300. *Each, \$24 00
Encrusted Initials. Four
Diamonds. Two
Boxes.



No. 301. Each, \$32 00
Diamond Set. Platinum
Inlaid.



No. 302. Each, \$32 00
Diamond Set. Platinum
Inlaid.



No. 303. Each, \$18 00
Diamond Set. Platinum
Inlaid.



No. 304. Each, \$16 00
Fine Intaglio.



No. 305. Each, \$16 00
Fine Cameo.



No. 306. Each, \$15 00
Fine Intaglio. Platinum
Inlaid Border.



No. 307. Each, \$12 00
Fine Intaglio. Platinum
Inlaid Border.



No. 308. Each, \$9 25
Fine Cameo.



No. 309. Each, \$7 50
Fine Intaglio.



No. 310. Each, \$6 75
Encrusted Diamond.



No. 311. Each, \$5 50
Real Intaglio.



No. 312. Each, \$6 50
Tiger Eye Cameo.



No. 313. Each, \$5 50
Tiger Eye Cameo.



No. 314. Each, \$5 00
Black and White Onyx.



No. 315. Each, \$3 60
Black and White Onyx.

All above have two boxes except Nos. 303, 306, 307 and 308, which have one box. Nos. 300 to 309 are fine quality.

*No. 300 is only furnished on positive orders. A week's time required to get from factory.

SOLID GOLD LOCKETS.



No. 318. Each, \$9 00
Engraved.



No. 319. Each, \$7 00
Engraved.



No. 320. Each, \$7 00
Engraved.



No. 321. Each, \$5 50
Engraved and Enameled.



No. 322. Each, \$10 00
Roman Gold, Assorted.



No. 323. Each, \$8 00
Engraved.



No. 324. Each, \$6 50
Engraved.



No. 325. Each, \$5 25
Engraved.



No. 326. Each, \$8 00
Engraved.



No. 327. Each, \$7 50
Roman Gold, Ornamented.



No. 328. Each, \$8 00
Roman Gold, Rose Diamond.



No. 329. Each, \$9 00
Roman Gold, Rose Diamond.

Nos. 318-322 have two Boxes for Pictures. Nos. 323-329 have one Box.

SOLID GOLD SIDE LOCKETS.

Stiffened Gold Centers; for wear and appearance equal to all Gold. Assorted Engravings. Two Boxes.



No. 330. Each, \$6 00
No. 330B. Each, \$8 00
For Four Pictures.



No. 331. Each, \$4 50



No. 332. Each, \$4 00



No. 333. Each, \$5 50

STIFFENED GOLD CENTER LOCKETS.



No. 335. Each, \$5 50
Engraved Gold Front.



No. 336. Each, \$4 50
Engraved Gold Front.
Backs and Borders on Front in Solid Blue Enamel.



No. 337. Each, \$4 50
Center in Colors.



No. 338. Each, \$3 75
Engraved Gold Front.



No. 339. Each, \$4 00
Garnet, etc. Sets.



No. 340. Each, \$4 50
Im. Diamond.



No. 341. Each, \$4 50



No. 342. Each, \$5 00

Hand Engraved, Gold Sides. All above have two Boxes.

FINEST ROLLED PLATE LOCKETS.

Nicely Chased, Square Edges, no Seams, one Box.



No. 343. Per doz., \$27 00



No. 344. Per doz., \$22 50



No. 345. Per doz., \$22 50



No. 346. Per doz., \$19 00
Stone Sets.



No. 347. Per doz., \$19 00
Stone Sets.



No. 348. Per doz., \$16 50



No. 349. Per doz., \$16 50



No. 350. Per doz., \$14 00
Assorted Shapes.

ROLLED PLATE POLISHED LOCKETS.

With Raised Ornaments, Garnet, Pearl, etc., Sets. Assorted Patterns in Each Size.



No. 355. Dozen, \$48 00



No. 356. Dozen, \$36 00



No. 357. Dozen, \$36 00



No. 358. Dozen, \$33 00



No. 359. Dozen, \$30 00



No. 360. Dozen, \$36 00



No. 361. Dozen, \$33 00



No. 362. Dozen, \$30 00



No. 363. Dozen, \$24 00



No. 364. Dozen, \$21 00



No. 365. Dozen, \$18 00



No. 366. Dozen, \$15 00

ROLLED PLATE ENAMELED POLISHED LOCKETS.

Large Variety of Patterns of Enamel in Each Size.



No. 367. Dozen, \$21 00



No. 368. Dozen, \$18 00



No. 369. Dozen, \$18 00



No. 370. Dozen, \$16 00

ROLLED PLATE LOCKETS.



No. 371. Doz., \$6 00 No. 373. Doz., \$7 50 No. 375. Doz., \$9 50 No. 377. Doz., \$15 00



No. 378. Doz., \$18 00 No. 382. Doz., \$7 00 No. 384. Doz., \$8 50 No. 386. Doz., \$10 50



No. 387. Doz., \$15 00 Chased. No. 388. Doz., \$15 00 Chased. No. 389. Doz., \$15 00 Chased. No. 390. Doz., \$15 00 Chased.

FINEST ROLLED PLATE LOCKETS.



No. 434. Each, \$4 00
Assorted Ornaments.



No. 435. Each, \$3 50
Assorted Ornaments.



No. 436. Each, \$5 00
Gold Trimmed.



No. 437. Each, \$3 00
Assorted Ornaments.



No. 438. Doz., \$22 50
Assorted Oval.



No. 439. Each, \$2 75
Gold Trimmed.



No. 440. Doz., \$21 00
Enameled Satchel.



No. 441. Doz., \$18 00
Enameled Satchel.

FINEST ROLLED SIDE OPEN LOCKETS.



No. 442. Per Doz., \$27 00
No. 443. Size Smaller, \$24 00



No. 444. Doz., \$27 00



No. 445. Doz., \$27 00



No. 446. Doz., \$27 00
Ornamented.



No. 447. Doz., \$30 00
Real Stone Sides.



No. 448. Doz., \$30 00
Intaglio in Gold Stone.



No. 449. Doz., \$33 00
Real Cameo.



No. 450. Doz., \$27 00
Real Stone Sides.

FINEST ROLLED PLATE GENTS' LOCKETS.

Finest Goods Made, Handsome as Gold, Real Stone.



No. 400. Each, \$4 25
Gold Encrusted Initials.



No. 401. Each, \$4 00
Gold Encrusted.



No. 402. Each, \$4 00
Tiger Eye Cameo.



No. 403. Each, \$3 50
Fine Intaglio.



No. 404. Each, \$3 00
Fine Intaglio.



No. 405. Each, \$3 00
Plain Stone.



No. 406. Each, \$2 50
Fine Intaglio.



No. 407. Each, \$2 25
Fine Intaglio.



No. 408. Each, \$2 50
Tiger Eye Cameo.



No. 409. Each, \$2 00
Plain Stone.



No. 410. Each, \$2 50
Fine Intaglio.



No. 411. Each, \$2 50
Plain Stone.



No. 412. Each, \$2 00
Plain Stone.



No. 413. Each, \$3 00
Fine Intaglio.



No. 414. Each, \$2 00
Plain Stone.



No. 415. Each, \$2 25
Plain Stone.

ROLLED PLATE GENTS' LOCKETS.

All have Two Boxes. Real Stone Fronts and Backs.



No. 416. Doz., \$30 00
Tiger Eye Cameo.



No. 417. Doz., \$30 00
Tiger Eye Cameo.



No. 418. Doz., \$24 00
Tiger Eye Cameo.



No. 419. Doz., \$24 00
Intaglio.



No. 420. Doz., \$24 00
Intaglio.



No. 421. Doz., \$21 00
Intaglio.



No. 422. Doz., \$27 00
Plain Stone.



No. 423. Doz., \$21 00
Plain Stone.



No. 424. Doz., \$18 00
Plain Stone.



No. 425. Doz., \$21 00
Plain Stone.
Also Assorted Shapes.



No. 426. Doz., \$18 00
Plain Stone.
Also Assorted Shapes.



No. 427. Doz., \$15 00
Plain Stone.
Also Assorted Shapes.

ROLLED PLATE BOOK LOCKETS.



No. 428. Doz., \$27 00
Richly Enameled.
No. 429. 4 pictures, \$33 00



No. 430. Doz., \$18 00
Richly Enameled.
No. 431. Stone Set, \$21 00



No. 432. Doz., \$18 00
Fancy Ornamented.



No. 433. Doz., \$18 00
Inlaid Pearl.

SOLID GOLD CROSSES.



No. 164. Each, \$7 50
Richly Enameled.



No. 165. Each, \$5 50
Enameled.



No. 166. Each, \$3 75
Engraved.



No. 327. Each, \$2 75

FINEST ROLLED PLATE CROSSES.



No. 569. Each, \$2 25
Roman Gold Color.
Polished Gold Trimmings.



No. 127. Each, \$1 75
Garnets in Ornament.



No. 128. Each, \$1 75



No. 192. Each, \$1 50
Imitation Diamond.



No. 131. Each, \$1 25
Ornamented.



No. 113. Each, \$1 25
Ornamented.

FINE SOLID GOLD AND REAL STONE CHARMS.



No. 500. Each, \$9 00
Tiger Eye Cameo.



No. 501. Each, \$7 00
Wine Color Intaglio.



No. 502. Each, \$7 50
Wine Color Intaglio.



No. 503. Each, \$4 50
Wine Color Intaglio.



No. 504. Each, \$4 00
Wine Color Intaglio.



No. 505. Each, \$5 50
Photographer's Camera.



No. 506. Each, \$8 50
Conductor's Punch.



No. 507. Each, \$7 50
Compass.



No. 508. Each, \$5 00
Gold Barrel Charm.



No. 509. Each, \$4 00
Lyre.



No. 510. Each, \$3 50
Pearl, with View.



No. 511. Each, \$3 50
Anvil.



No. 512. Each, \$3 00
Pearl Head.



No. 513. Each, \$5 00
Jointed Gold Fish.



No. 514. Each, \$8 00. Pearl
and Gold Opera Glass Views.
No. 515. All Gold, \$7 00



No. 516. Each, \$7 50
Mortar and Pestle.



No. 517. Each, \$4 25
Horseshoe.

ROLLED PLATE CHARMS.



No. 520. Doz., \$18 00
Tiger Eye Cameo.



No. 521. Doz., \$15 00
Tiger Eye Cameo.



No. 522. Doz., \$12 00
Tiger Eye Cameo.



No. 523. Doz., \$21 00
Hematite Intaglio.



No. 524. Doz., \$15 00
Intaglio.



No. 525. Doz., \$15 00
Intaglio.



No. 526. Doz., \$15 00
Intaglio.



No. 527. Doz., \$15 00
Iron Pyrites.



No. 528. Doz., \$15 00
Im. Diamond in Onyx.



No. 529. Doz., \$15 00
Rainbow Diamond.

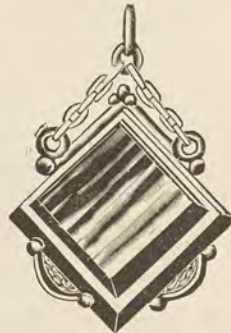

No. 530. Doz., \$12 00
Plain Stones.



No. 531. Doz., \$12 00
Plain Stones.



No. 532. Doz., \$12 00
Plain Stones.



No. 533. Doz., \$12 00
Plain Stones.
Also 50 other patterns.



No. 534. Doz., \$9 00
Plain Stones.
Also 50 other patterns.

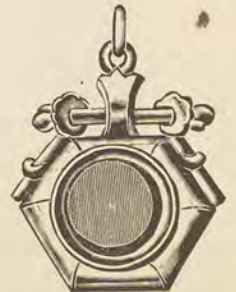

No. 535. Doz., \$6 00
Plain Stones.
Also 50 other patterns.

All except No. 529 have Real Stones in Front and Plain Real Stone Backs.

ROLLED PLATE COMPASS CHARMS.



No. 536. Doz., \$30 00
18k. Plate, Fine Compass.



No. 537. Doz., \$18 00
Seamless Edge.



No. 538. Doz., \$18 00
Seamless Onyx Back.



No. 539. Doz., \$18 00
Onyx Seal.



No. 540. Doz., \$18 00
Seamless Edge.



No. 541. Doz., \$18 00
Hard Solder Bails, Onyx Back.



No. 542. Doz., \$15 00
Seamless Edge.



No. 543. Doz., \$15 00
Seamless Edge.



No. 544. Doz., \$15 00



No. 545. Doz., \$16 00
Hard Solder Bail.



No. 546. Doz., \$15 00
Seamless.



No. 547. Doz., \$15 00
Seamless Edge.



No. 548. Doz., \$12 00



No. 549. Doz., \$12 00



No. 550. Doz., \$12 00
Seamless.



No. 551. Doz., \$9 00
Also Assorted Patterns.

ROLLED PLATE CHARMS.



No. 552. Doz., \$24 00
Real Cut Crystal.



No. 553. Doz., \$24 00
Real Cut Crystal.



No. 554. Doz., \$15 00
Real Cut Crystal.

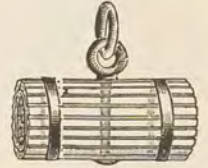

No. 555. Doz., \$24 00
Real Cut Crystal.



No. 556. Doz., \$12 00
Real Cut Crystal.



No. 557. Doz., \$27 00
Real Tiger Eye.



No. 558. Doz., \$12 00
Real Tiger Eye.



No. 559. Doz., \$45 00
Real Hematite.



No. 560. Doz., \$22 00
Real Stone Seal.



No. 561. Doz., \$13 00



No. 562. Doz., \$12 00



No. 563. Doz., \$18 00
Electro Plate.



No. 564. Doz., \$20 00



No. 565. Doz., \$6 00



No. 566. Doz., \$18 00
Hand Engraved,
Gold Front.



No. 567. Doz., \$21 00
Hand Engraved,
Gold Front.

ROLLED PLATE NOVELTY CHARMS.



No. 570. Doz., \$24 00
Lantern, with View.



No. 571. Doz., \$24 00
Cornet.



No. 572. Doz., \$9 00
Mail Bag Key.



No. 573. Doz., \$9 00
Indian Club.



No. 574. Doz., \$18 00
Base Ball and Bats.



No. 575. Doz., \$27 00
Hard Solder, Wheels Turn.



No. 576. Doz., \$21 00
All Plate.



No. 577. Doz., \$15 00
Practical Cork Screw.



No. 578. Doz., \$9 00
All Plate.



No. 579. Doz., \$36 00
Finest 18k. Plate, with Views.



No. 580. Doz., \$15 00



No. 581. Doz., \$20 00



No. 582. Doz., \$12 00

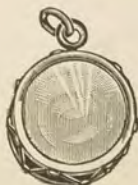

No. 583. Doz., \$12 00



No. 584. Doz., \$12 00
Tiger Eye Dumb Bell.



No. 585. Doz., \$12 00

ROLLED PLATE NOVELTY CHARMS.



No. 586. Doz., \$12 00



No. 587. Doz., \$15 00



No. 588. Doz., \$12 00



No. 589. Doz., \$18 00
Compass in Bowl.

FINEST ROLLED PLATE CHARMS.

SUITABLE FOR LADIES AND GENTS, NOBBY PATTERNS



No. 590. Doz., \$21 00
Gold Fronts with Sets.



No. 591. Doz., \$15 00
Hammered Ball.



No. 592. Doz., \$15 00
Engraved Ball.



No. 593. Doz., \$16 00
Ornamented.



No. 594. Doz., \$21 00
Enameled Ornament.



No. 595. Doz., \$21 00
Enameled Ornament.



No. 596. Doz., \$12 00
Real Stone Intaglio.



No. 597. Doz., \$21 00
Real Stone Intaglio.



No. 598. Doz., \$16 00
Gold Front and Back.



No. 599. Doz., \$21 00
Stone Set Locket.



No. 600. Doz., \$15 00
Chased Locket.



No. 601. Doz., \$15 00
Chased Locket.

FINEST ROLLED PLATE CHARMS.

Nobby Patterns for Ladies' Chains. Handsome and as Well Finished as Gold.



No. 605. Doz., \$24 00
Hammered Cube, in Gold Front
and Back Ring.



No. 606. Doz., \$27 00
Turquoise and Pearls, Gold
Front and Back.



No. 607. Doz., \$21 00
Engraved Cube.



No. 608. Doz., \$9 00
Nugget Cube.



No. 609. Doz., \$33 00
Hammered Vinaigrette.



No. 610. Doz., \$33 00
Engraved Vinaigrette.



No. 611. Doz., \$21 00
Vinaigrette.



No. 612. Doz., \$21 00
Engraved two box Locket.



No. 613. Doz., \$27 00



No. 614. Doz., \$16 00
Ornamented Pumpkin.



No. 615. Doz., \$16 00
English Walnut.



No. 616. Doz., \$14 00
Polished Chestnut.



No. 617. Doz., \$18 00
Ornamented Bag.



No. 618. Doz., \$19 00
Gypsy Kettle.



No. 619. Doz., \$12 00
Garnet Sets.



No. 620. Doz., \$11 00
Ornamented.

ROLLED PLATE CHARMS.

Twelve Small Satin Lined Boxes with Covers in Cartoon.



12 Different Patterns in each dozen. Assorted, All Plate, and with Real Stone.

No. 1.	Box containing 12 Assorted Charms	per box, \$ 6 00
No. 2.	“ “ 12 “ “ better grade	“ 9 00
No. 3.	“ “ 12 “ “ 6 with Compass and 6 Assorted	“ 12 00

BANGLES.

For Bangles in Gold, Silver and Gold Plate, see Material Catalogue.

FINE SOLID GOLD RINGS.

Real Pearls, Diamonds, Opals, Turquoise, Etc.



No. 1. Each, \$12 00
One Opal. Two Rose
Diamonds.



No. 2. Each, \$10 50
Two Opals. Two Rose
Diamonds.



No. 3. Each, \$18 00
One Opal. Three Diamonds.



No. 4. Each, \$21 00
One Opal. Four Diamonds.



No. 5. Each, \$18 00
One Diamond. Turquoise.



No. 6. Each, \$26 00
Three Diamonds. Turquoise.



No. 7. Each, \$26 00
One Am. Ruby. Eight Rose
Diamonds.



No. 8. Each, \$27 00
Seven Diamonds.



No. 9. Each, \$16 00
One Garnet. Four Rose
Diamonds.



No. 10. Each, \$15 00
One Garnet. Four Rose
Diamonds.



No. 11. Each, \$14 00
One Garnet. Two Diamonds.



No. 12. Each, \$9 50
One Garnet. Two Rose
Diamonds.



No. 13. Each, \$20 00
One Garnet. Six Rose
Diamonds.



No. 14. Each, \$17 00
One Star Garnet. Six Rose
Diamonds.



No. 15. *Each, \$14 50
Three Violet Sets. Four
Rose Diamonds.



No. 16. Each, \$13 50
One Violane (Violet). Four
Rose Diamonds.



No. 17. Each, \$28 00
3-grain Pearl.



No. 18. Each, \$20 00
2 1/2-grain Pearl.



No. 19. Each, \$12 00
1 1/2-grain Pearl.



No. 20. Each, \$8 00
1-grain Pearl.

*No. 15G, Furnished with Three Garnet Sets, at short notice. \$13 50 each.

FINE SOLID GOLD RINGS.

With genuine Opals, Moon Stones, Garnets, Violane Du Cap, Pearls, etc.



No. 25. Each, \$10 00
Six Opals, Emerald Center.



No. 26. Each, \$9 00
One Moon Stone, Four Whole
Pearls.



No. 27. Each, \$6 50
Two Opals, Two Emeralds.



No. 28. Each, \$7 50
One Cat's Eye, Four Whole
Pearls.



No. 29. Each, \$9 50
One Violet Set, Four Whole
Pearls.



No. 30. Each, \$9 00
Two Garnets, Two Whole
Pearls.



No. 31. Each, \$10 00
Two Garnets, Six Whole
Pearls.

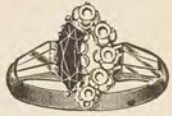

No. 32. Each, \$9 00
One Garnet, Five Whole
Pearls.



No. 33. Each, \$12 50
One Garnet, Eight Whole
Pearls.



No. 34. Each, \$7 50
Two Whole Pearls, Garnets.



No. 35. Each, \$6 50
One Garnet, Two Whole
Pearls.



No. 36. Each, \$5 50
Two Garnets, Two Whole
Pearls.



No. 37. Each, \$8 00
Six Garnets.



No. 38. Each, \$5 25
One Whole Pearl, Garnets.



No. 39. Each, \$4 50
One Whole Pearl, Garnets.



No. 40. Each, \$5 00
One Garnet, Two Whole
Pearls.



No. 41. Each, \$6 00
Ruby or Emerald Doublet,
Pearls.

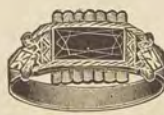

No. 42. Each, \$4 50
Ruby Doublet.

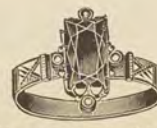

No. 43. Each, \$4 50
Ruby Doublet, Pearls.



No. 44. Each, \$11 50
Doublet, Intaglios: Blue,
Green, Pink.

FINE SOLID GOLD RINGS.

Real Garnets and Pearls.



No. 50. Each, \$7 50



No. 51. Each, \$5 75



No. 52. Each, \$5 75



No. 53. Each, \$5 25



No. 54. Each, \$6 25



No. 55. Each, \$6 00



No. 56. Each, \$6 00



No. 57. Each, \$5 50



No. 58. Each, \$7 00



No. 59. Each, \$5 50



No. 60. Each, \$5 00



No. 61. Each, \$5 00



No. 62. Each, \$5 00



No. 63. Each, \$4 50



No. 64. Each, \$4 75
All Garnets.



No. 65. Each, \$4 00



No. 66. Each, \$5 00



No. 67. Each, \$3 25



No. 68. Each, \$3 25



No. 69. Each, \$3 25



No. 70. Each, \$6 75
Real Garnet.



No. 71. Each, \$7 00
Real Garnet.



No. 72. Each, \$5 50
Real Garnet.



No. 73. Each, \$3 25
Real Garnet.

FINE SOLID GOLD RINGS.

Set with Real Turquoise, Pearls, Garnets, Tiger Eye, Etc., Sets.

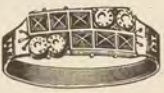
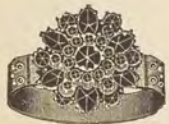
No. 75. Each, \$9 00
Four Whole Pearls.
Turquoise.No. 76. Each, \$8 00
Two Whole Pearls.
Turquoise.No. 77. Each, \$6 50
Turquoise and Pearls.No. 78. Each, \$6 75
One Whole Pearl,
Turquoise.No. 79. Each, \$5 50
Turquoise and Pearls.No. 80. Each, \$4 50
One Whole Pearl,
Turquoise.No. 81. Each, \$4 75
All Turquoise.No. 82. Each, \$4 00
Turquoise and Pearls.No. 83. Each, \$3 50
Turquoise and Pearls.No. 84. Each, \$4 00
One Rose Diamond,
Two Turquoise.No. 85. Each, \$3 25
One Pearl, Two
Turquoise.No. 86. Each, \$3 25
Three Pearls, Two
Turquoise.No. 87. Each, \$4 00
One Cat's Eye,
Two Pearls.No. 88. Each, \$6 00
Six Tiger Eye Sets,
Four Pearls.No. 89. Each, \$5 50
Pink Tiger Eye,
Pearls.No. 90. Each, \$3 50
Two Red Sets, One
Blue Set.No. 91. Each, \$3 75
Red Bohemian Garnet.No. 92. Each, \$3 00
Red Bohemian Garnet.No. 93. Each, \$3 00
Red Bohemian Garnet.No. 94. Each, \$2 50
Red Bohemian Garnet.No. 95. Each, \$4 50
Garnet and Pearls.No. 96. Each, \$2 00
Red Bohemian Garnet.No. 97. Each, \$4 25
Diamond Encrusted.No. 98. Each, \$3 75
Diamond Encrusted.

SOLID GOLD RINGS.

When the letter D is affixed to number it means Encrusted Diamond.



No. 100D. Each, \$9 00



No. 101D. Each, \$6 00



No. 102D. Each, \$5 50



No. 103D. Each, \$5 50
No. 103. Plain, \$4 00



No. 104D. Each, \$4 50
No. 104. Plain, \$3 00



No. 105D. Each, \$4 50
No. 105. Plain, \$3 00



No. 106. Each, \$2 00
Amethyst.



No. 108D. Each, \$4 50
Yellow Topaz.



No. 109D. Each, \$6 00
No. 109. Plain, \$4 50



No. 110D. Each, \$4 50
No. 110. Plain, \$3 00



No. 111D. Each, \$5 50
No. 111. Plain, \$4 00



No. 112D. Each, \$9 00

Nos. 100-106, Real Amethyst Sets.

Nos. 108-112, Fine Yellow Topaz Sets.

SOLID GOLD IMITATION DIAMOND RINGS.



No. 113. Each, \$9 00



No. 114. Each, \$8 00
Emerald Center.



No. 115. Each, \$7 50
Heavy and Fine.



No. 116. Each, \$6 00
Heavy and Fine.



No. 117. Each, \$5 00
Emerald Center.



No. 118. Each, \$5 00



No. 119. Each, \$3 50



No. 120. Each, \$3 00



No. 121. Each, \$9 00
Heavy and Fine.



No. 122. Each, \$6 50



No. 123. Each, \$5 25



No. 124. Each, \$4 25

SOLID GOLD RINGS.



No. 130. Each, \$12 00
Two Color Cameo.



No. 131. Each, \$9 50
Brown Cameo.



No. 132. Each, \$6 00
Red Cameo.



No. 133. Each, \$5 50
Brown Cameo.



No. 134. Each, \$10 50
Tiger Eye Cameo.



No. 135. Each, \$7 75
Tiger Eye Cameo.



No. 136. Each, \$7 50
Tiger Eye Cameo.



No. 137. Each, \$5 00
Tiger Eye Cameo.



No. 138. Each, \$4 50
Tiger Eye Cameo.



No. 139. Each, \$4 25
Tiger Eye Cameo.
Red Stone Cameo.



No. 140. Each, \$3 75
Tiger Eye Cameo.



No. 141. Each, \$5 50
Tiger Eye Cameo.



No. 142. Each, \$3 60
Tiger Eye Cameo.



No. 143. Each, \$3 25
Tiger Eye Cameo.



No. 144. Each, \$3 75
Two Color Cameo.



No. 145. Each, \$6 50
Two Color Cameo.



No. 146. Each, \$4 50
Two Color Cameo.



No. 147. Each, \$3 25
Two Color Cameo.



No. 148. Each, \$7 50
Assorted Colors.
Plain Glove Ring.



No. 149. Each, \$7 00
Assorted Colors.
Plain Glove Ring.



No. 150. Each, \$19 00



No. 151. Each, \$19 00



No. 152. Each, \$19 00



No. 153. Each, \$19 00

Above have Raised Ornaments with Six Diamonds.

DIAMONDS.

Fine White Brilliants set in 18k. Hand Made Mountings of Our Own Design and Manufacture.



No. 81. Pin, Roman Gold Flower, Polished
Bar, $\frac{1}{8}$ Carat,
\$22 00



No. 482. Pin, Polished,
 $\frac{3}{8}$ Carat,
\$56 50



No. 74. Drops, Roman Gold, $\frac{1}{4}$, 1-64 Carat,
\$36 00



No. 890. Drops, Polished, $\frac{3}{8}$ Carat,
\$42 00



No. 501. Pin, Polished, $\frac{3}{8}$, 1-16 Carat,
\$56 50



No. 5141. Pin, Platinum and Two Colors of Gold,
One Diamond, $\frac{1}{8}$ Carat, and
Fourteen Pearls,
\$36 00



No. 891. Drops, Polished, $\frac{5}{8}$, 1-16 Carat,
\$78 00



No. 5141. Drops, Platinum and Two Colors of
Gold, $\frac{3}{8}$ Carat.
\$60 00

Colored Gold Brooches, Shapes in Ivy Leaf, Four Leaf Clover, and Daisy with Diamonds, \$16 00 Each.
Drops to Match, \$16 00 Per Pair. New and Pretty.

(A)

DIAMONDS.

We Only Sell Fine White Brilliants Mounted in 18k. Hand Made Mountings of Our Own Design and Manufacture.



No. 82. Five Stones, Polished, $1\frac{1}{4}$ Carat,
\$138 00

No. 83. Four Stones, Polished, 1 Carat,
\$104 00

No. 80. Roman Gold Flower, with Green Gold
Stems, $\frac{1}{8}$ Carat,
\$42 00

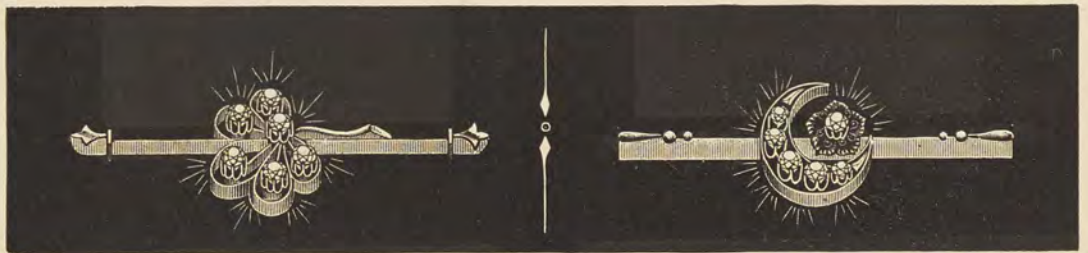

No. 66. Clover Leaf, $\frac{3}{4}$ Carat,
\$93 00

No. 67. Star and Crescent, $\frac{5}{8}$ Carat,
\$89 00

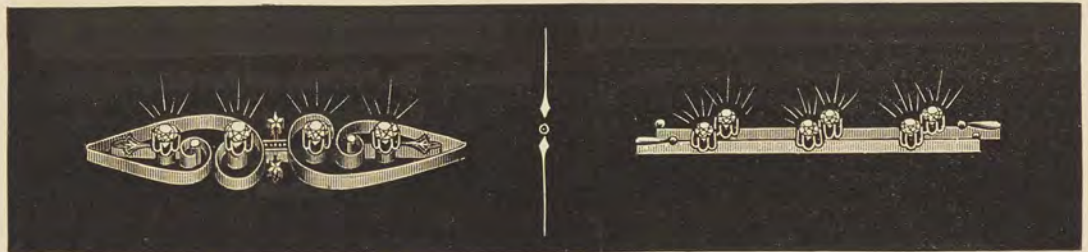

No. 65. Polished, $\frac{1}{2}$ Carat,
\$54 00

No. 64. Polished, $\frac{3}{8}$, 1-32 Carat,
\$56 00

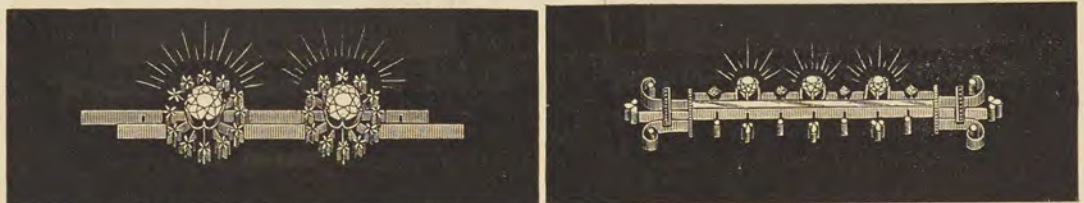

No. 273. Two Diamonds, Knife Edge Bars, $1\frac{1}{4}$ Carat,
\$150 00

No. 271. Three Stones, $\frac{1}{2}$ Carat,
\$60 00

No. 67 $\frac{1}{2}$. Polished, $\frac{3}{8}$ Carat,
\$60 00

DIAMONDS.

We Only Sell Fine White Brilliants Mounted in Hand Made 18k. Mountings of Our Own Design and Manufacture.

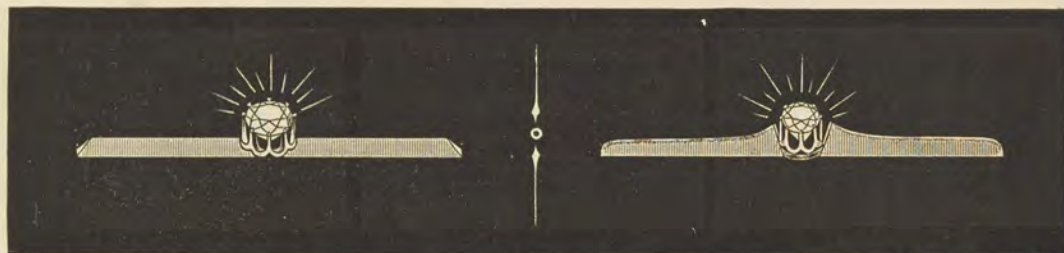

No. 55. Polished Knife Edge, 1 Carat,
\$147 00

No. 57. Polished, $\frac{3}{4}$ Carat,
\$120 00

No. 56. Polished, $\frac{1}{2}$ Carat,
\$67 50

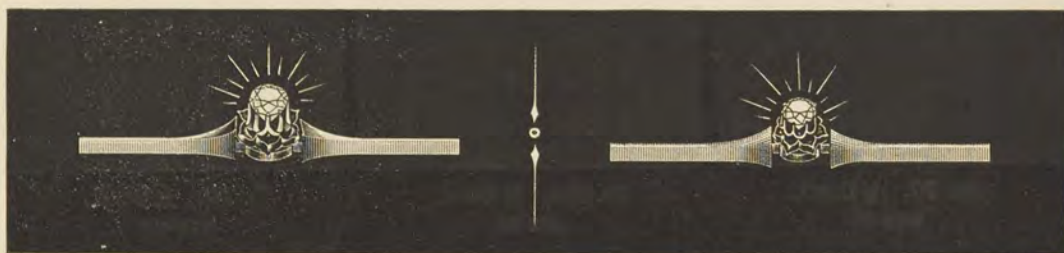

No. 512. Polished, $\frac{1}{2}$, 1-32 Carat,
\$72 00

No. 58. Polished, $\frac{1}{4}$ Carat,
\$39 00

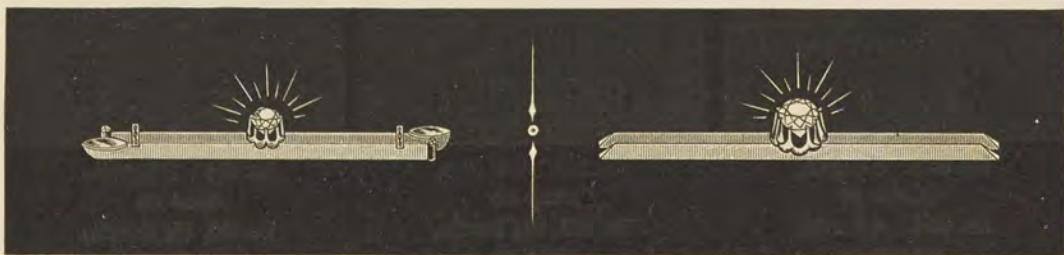

No. 59. Double Knife Edge, Polished, $\frac{1}{8}$ Carat,
\$33 00

No. 60. Double Knife Edge, Polished, $\frac{1}{2}$, 1-16 Carat,
\$76 00

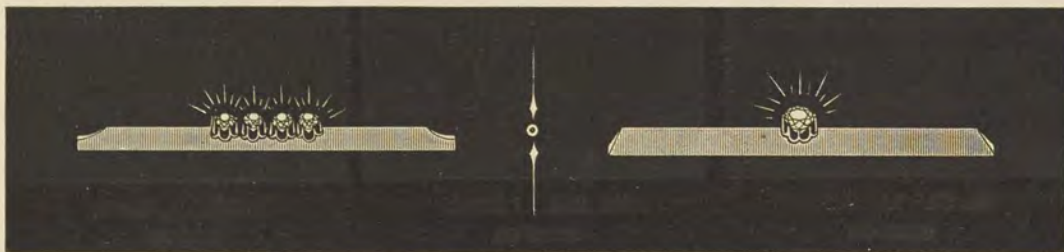

No. 63. Four Stones, Knife Edge, Polished, $\frac{3}{8}$ Carat,
\$40 00

No. 54. Knife Edge, Polished, $\frac{1}{4}$ Carat,
\$30 00

No. 62. Three Stones, Knife Edge, Polished, $\frac{1}{4}$ Carat,
\$34 50

DIAMONDS.

Fine White Brilliants in 18k. Hand Made Mountings.

WEIGHTS AND PRICES PER PAIR.



No. 79. $\frac{1}{8}$ Carat,
\$24 00
Roman Gold.



No. 78. $\frac{1}{8}$, 1-32 Carat,
\$25 50
Roman Gold.



No. 75. $\frac{1}{4}$ Carat,
\$36 00



No. 77. $\frac{1}{4}$ Carat,
\$34 50



No. 890. $\frac{1}{4}$ Carat,
\$33 00



No. 841. $\frac{3}{8}$ Carat,
\$43 00



No. 843. 5 Carats,
\$1,400 00

No. 844. 4 Carats,
\$1,000 00



No. 107. 3 Carats,
\$600 00

No. 108. $2\frac{1}{2}$ Carats,
\$400 00



No. 109. 2 Carats,
\$300 00

No. 110. $1\frac{3}{4}$ Carats,
\$240 00



No. 83. $1\frac{1}{2}$ Carats,
\$200 00

No. 830. $1\frac{1}{4}$ Carats,
\$150 00



No. 203. 1 Carat,
\$120 00

No. 2. $\frac{3}{4}$ Carat,
\$88 00



No. 95. $\frac{1}{2}$ Carat,
\$58 00

No. 88. $\frac{3}{8}$ Carat,
\$45 00

Any of Above Patterns Furnished Any Weight Desired.

(D)

DIAMONDS.



No. 1009. $\frac{3}{8}$ Carat,
\$50 00



No. 1008. 11 Diamonds,
\$27 00
No. 1008 $\frac{1}{2}$. 8 Diamonds,
\$25 50
Ruby Heels and Toe.



No. 1008 $\frac{1}{2}$. 11 Diamonds,
Ruby Clover Leaf,
\$28 00



No. 1007.
\$16 50



No. 1007 $\frac{1}{2}$. 10 Diamonds,
\$20 00
Same with Ruby Star,
\$19 50



No. 69 Roman Gold.
 $\frac{1}{8}$ Carat,
\$19 00



No. 71. Roman Gold.
 $\frac{1}{8}$ Carat,
\$18 00



No. 70. Roman Gold.
1-16, 1-32 Carat,
\$16 00



No. 74. Roman Gold.
 $\frac{1}{8}$ Carat,
\$17 00
No. 93. 1-16 Carat,
\$10 00



No. 1066. Roman Gold.
\$9 00



No. 1006. Polished.
 $\frac{1}{8}$ Carat.
\$20 00



No. 68. Polished.
 $\frac{1}{4}$ Carat,
\$26 50



No. 96. Roman Gold.
\$8 50



No. 97. Roman Gold.
\$8 50



No. 100. Roman.
\$7 50



No. 33. $\frac{1}{8}$ Carat,
\$56 00

No. 34. $\frac{3}{4}$ Carat,
\$100 00



No. 35. $\frac{3}{8}$ Carat.
\$43 50

No. 37. $\frac{1}{4}$ Carat,
\$30 00

No. 36. $\frac{1}{8}$ Carat,
\$17 00

Roman Gold.



No. 65. 1-32 Carat,
\$13 00

No. 61. $\frac{1}{8}$ Carat,
\$17 00

Roman Gold.



No. 24. 1-16 Carat,
\$10 00

No. 1.
\$7 50

Roman Gold.



No. 89. Ladies,
\$12 50

No. 93. Ladies,
\$8 50

Roman Gold.

Roman Gold or Polished.



No. 13. 2 Carat,
\$475 00

No. 14. 1 $\frac{1}{2}$ Carat,
\$304 00



No. 15. 1 $\frac{1}{4}$ Carat,
\$225 00

No. 17. 1 Carat,
\$160 00



No. 19. $\frac{7}{8}$ Carat,
\$150 00

No. 20. $\frac{3}{4}$ Carat,
\$100 00



No. 22. $\frac{1}{2}$ Carat,
\$58 00

No. 23. $\frac{3}{8}$ Carat,
\$42 00



No. 24. $\frac{1}{4}$ Carat,
\$28 00

No. 25. $\frac{1}{8}$ Carat,
\$15 00

DIAMONDS.

Fine White Brilliants Mounted in 18k. Gold Hand Made Mountings
of Our Own Design and Manufacture.



Tiffany Pattern.
No. 300. $1\frac{1}{4}$ Carat,
\$180 00
No. 300B. 2 Carats,
\$510 00



Fancy Tiffany.
No. 320. $\frac{3}{4}$ Carat,
\$116 00
No. 310. 1 1-16 Carat,
\$156 00



Tiffany Pattern.
No. 350. $\frac{1}{2}$ Carat,
\$64 50



Tiffany Pattern.
No. 340. 5-16 Carat,
\$42 00
No. 360. 3-16 Carat,
\$29 00



Belcher Pattern.
No. 20. 1 Carat,
\$140 00
No. 30. $\frac{7}{8}$ Carat,
\$126 00



Belcher Mounting.
No. 90. $\frac{3}{8}$, 1-32 Carat,
\$50 00
No. 70. $\frac{1}{4}$, 3-32 Carat,
\$43 00



Belcher Mounting.
No. 120. $\frac{1}{8}$ Carat,
\$18 00



Fancy Belcher.
No. 997. $\frac{1}{2}$ Carat,
\$54 00
No. 140. $\frac{1}{8}$ Carat,
\$19 00



Engraved Belcher.
No. 110. $\frac{3}{8}$, 1-64 Carat,
\$51 00
No. 180. $\frac{1}{4}$, 1-16 Carat,
\$43 50



Engraved Belcher.
No. 230. $\frac{1}{8}$ Carat,
\$21 00



Engraved Belcher.
No. 170. $\frac{1}{8}$, 1-32 Carat,
\$26 00



Fancy Belcher.
No. 10. $\frac{5}{8}$ Carat,
\$77 00



No. 380. $\frac{7}{8}$ Carat,
\$130 00



No. 370. $1\frac{1}{8}$ Carat,
\$160 00
No. 410. $\frac{1}{2}$ Carat,
\$69 00



No. 1082. $\frac{1}{2}$ Carat,
\$55 00



No. 390. $\frac{7}{8}$ Carat,
\$136 00
No. 430. $\frac{3}{8}$ Carat,
\$39 00



No. 420. $\frac{5}{8}$, 1-32 Carat,
\$104 00



No. 1901. 3-16 Carat,
\$27 00



No. 2141. $\frac{1}{4}$ Carat,
\$36 00



No. 663. 5-16 Carat,
\$36 00

Nos. 380 to 663, Plain Polished Mountings.

DIAMONDS.

Fine White Brilliants Mounted in 18k. Gold Hand Made Mountings
of Our Own Design and Manufacture.



No. 500. Polished.
 $\frac{7}{8}$, 1-16 Carat,
\$104 00



No. 470. Polished.
 $\frac{3}{8}$ Carat,
\$42 00



No. 510. Polished.
 $\frac{3}{8}$, 1-32 Carat,
\$68 00



No. 530. Polished.
 $\frac{1}{2}$ Carat,
\$68 00



No. 2010. Polished.
 $\frac{1}{4}$ Carat,
\$27 00



No. 440. Polished.
 $\frac{1}{4}$ Carat,
\$33 00



No. 460. Polished.
 $\frac{1}{8}$ Carat,
\$22 50



No. 1054. Polished.
 $\frac{3}{8}$ Carat,
\$42 00



No. 220. Enameled.
 $\frac{1}{8}$, 1-16 Carat,
\$30 00



No. 210. Enameled.
 $\frac{1}{8}$, 1-16 Carat,
\$28 00



No. 270. Enameled & Platinum.
 $\frac{1}{4}$ Carat,
\$34 00



No. 240. Enameled.
 $\frac{1}{8}$ Carat,
\$22 00

THE FOLLOWING TWO ROWS ARE MOUNTED IN 10K. GOLD.



No. 2150. Each, \$108 00
Nine Diamonds.



No. 584. Each, \$50 00
Seven Diamonds.



No. 3098. Moonstone.
Two Diamonds.
\$12 00



No. 1666. Moonstone.
Six Whole Pearls.
\$9 50



No. 1669. Opal Center.
Six Rose Diamonds.
\$18 00



No. 1658. Garnet Center.
Seven Rose Diamonds.
\$15 00



No. 1730. Two Garnets.
Two Diamonds.
\$10 00



No. 1722. Three Garnets.
Four Rose Diamonds.
\$14 00

DIAMONDS AND OTHER PRECIOUS STONES.



No. 1. Each, \$12 00
One Opal. Two Rose
Diamonds.



No. 2. Each, \$10 50
Two Opals. Two Rose
Diamonds.



No. 3. Each, \$18 00
One Opal.
Three Diamonds.



No. 4. Each, \$21 00
One Opal.
Four Diamonds.



No. 5. Each, \$18 00
One Diamond.
Turquoise.



No. 6. Each, \$26 00
Three Diamonds.
Turquoise.



No. 7. Each, \$26 00
One Am. Ruby.
Eight Rose Diamonds.



No. 8. Each, \$27 00
Seven Diamonds.



No. 9. Each, \$16 00
One Garnet.
Four Rose Diamonds.



No. 10. Each, \$15 00
One Garnet.
Four Rose Diamonds.



No. 11. Each, \$14 00
One Garnet.
Two Diamonds.



No. 12. Each, \$9 50
One Garnet.
Two Rose Diamonds.



No. 13. Each, \$20 00
One Garnet.
Six Rose Diamonds.



No. 14. Each, \$17 00
One Star Garnet.
Six Rose Diamonds.



No. 15. Each, \$14 50
Three Violet Sets.
Four Rose Diamonds.



No. 16. Each, \$13 50
One Violane (Violet).
Four Rose Diamonds.



No. 17. Each, \$28 00
3-grain Pearl.



No. 18. Each, \$20 00
2 1/2-grain Pearl.



No. 19. Each, \$12 00
1 1/2-grain Pearl.



No. 20. Each, \$8 00
1-grain Pearl.

For Cheaper Rings See Pages 292 to 303.

SOLID GOLD INITIAL RINGS.

Made to Order on Positive Orders Only. A week's time usually required to get from factory.

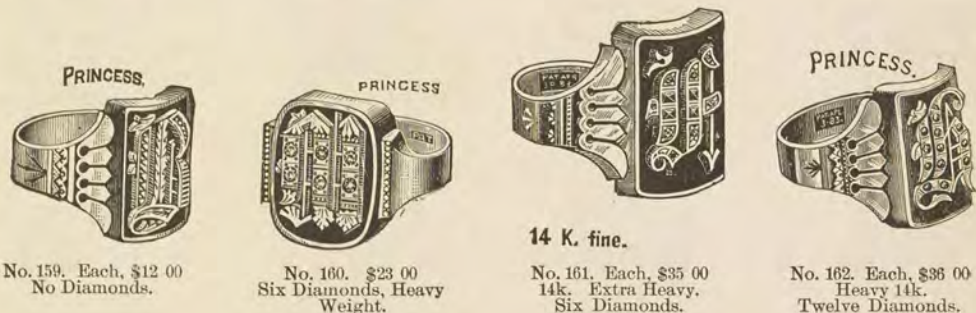
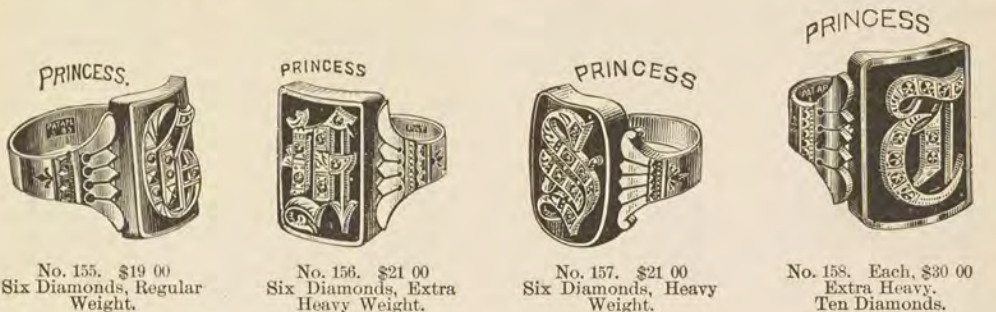

Above have Raised Gold Letters on Oval Black Onyx Stone.



MISSES' SIZES SOLID GOLD RINGS.

For Sizes Larger than Size 5, Allen's Gauge, Add 50c. for Sizing.



No. 175. Each, \$3 00
Real Garnet.



No. 176. Each, \$3 00
Real Garnet.



No. 177. Each, \$2 25
Real Garnet.



No. 178. Each, \$2 25
Real Garnet.



No. 179. Each, \$2 50
Real Garnet.



No. 180. Each, \$4 00
Rubies and Sapphires.



No. 181. Each, \$3 00
Tiger Eye Cameo.



No. 182. Each, \$3 00
Stone Cameo.



No. 183. Each, \$2 50
Turquoise or Garnet.



No. 184. Each, \$2 25
Turquoise or Garnet.



No. 185. Each, \$2 50
Turquoise or Garnet.



No. 186. Each, \$2 25
Turquoise or Garnet.

CHILDREN'S SIZES SOLID GOLD RINGS.

For Rings Larger than Size 4, Allen's Gauge, Add 50c. each for Sizing.



No. 187. Doz., \$24 00
Stone Cameo.



No. 188. Doz., \$21 00
Real Garnet.



No. 189. Doz., \$20 00
Turquoise or Garnet.



No. 190. Doz., \$18 00
Turquoise or Garnet.



No. 191. Doz., \$18 00



No. 192. Doz., \$15 00



No. 193. Doz., \$14 00



No. 194. Doz., \$14 00



No. 195. Doz., \$12 00



No. 196. Doz., \$12 00



No. 197. Doz., \$13 50



No. 198. Doz., \$19 00



No. 199. Doz., \$8 00



No. 200. Doz., \$13 50



No. 201. Doz., \$10 50



No. 202. Doz., \$6 00

The bottom row only in Children's sizes not over 3 Allen's gauge.

SOLID GOLD BAND RINGS.



No. 230. Dozen, \$72 00



No. 231. Dozen, \$66 00



No. 232. Dozen, \$63 00

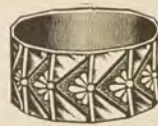

No. 233. Dozen, \$63 00



No. 234. Dozen, \$54 00



No. 235. Dozen, \$54 00



No. 236. Dozen, \$54 00



No. 237. Dozen, \$57 00



No. 238. Dozen, \$48 00



No. 239. Dozen, \$51 00



No. 240. Dozen, \$48 00



No. 241. Dozen, \$51 00



No. 242. Dozen, \$45 00



No. 243. Dozen, \$45 00



No. 244. Dozen, \$45 00



No. 245. Dozen, \$48 00



No. 246. Dozen, \$45 00



No. 247. Dozen, \$42 00



No. 248. Dozen, \$36 00



No. 249. Dozen, \$36 00



No. 250. Dozen, \$36 00



No. 251. Dozen, \$36 00



No. 252. Dozen, \$33 00



No. 253. Dozen, \$33 00



No. 254. Dozen, \$30 00



No. 255. Dozen, \$30 00



No. 256. Dozen, \$27 00



No. 257. Dozen, \$27 00



No. 258. Dozen, \$24 00



No. 259. Dozen, \$24 00



No. 260. Dozen, \$24 00



No. 261. Dozen, \$18 00

All except No. 258 Hand Engraved. Value according to Weight and Engraving. Extra large sizes (over 10½), must be made to order and will cost 50 cents additional.

HARD SOLDER GOLD RINGS.

Made of two pieces of Solid Gold, and soldered together with Silver Solder. Warranted.



No. 265. Dozen, \$42 00
Garnets and Pearls.



No. 266. Dozen, \$36 00
Garnets and Pearls.

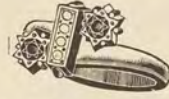

No. 267. Dozen, \$30 00
Garnets and Pearls.



No. 268. Dozen, \$30 00
Garnets and Pearls.



No. 269. Dozen, \$39 00
Garnets and Pearls.



No. 270. Dozen, \$27 00
Garnets and Pearls.



No. 271. Dozen, \$30 00
Pink Tiger Eye.



No. 272. Dozen, \$30 00
Garnet and Pearls.



No. 273. Dozen, \$33 00
Real Garnet Center,
Pearls and Turquoise.



No. 274. Dozen, \$42 00
Twelve Real Garnets,
Six Real Pearls.

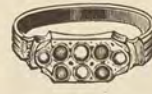

No. 275. Dozen, \$30 00
Garnets and Pearls.



No. 276. Dozen, \$21 00
Garnet and Pearls.



No. 277. Dozen, \$18 00
Double Scale.



No. 278. Dozen, \$18 00
Assorted Scale.



No. 279. Dozen, \$16 00
Friendship.



No. 280. Dozen, \$11 00
Baby or Pet in Enamel.

BEST QUALITY COIN SILVER RINGS.

Assorted Tops.



No. 281. Doz., \$15 00
Gold Tops, 21 00



No. 2. Doz., \$12 00
Gold Tops, 18 00



No. 3. Doz., \$ 8 00
Gold Tops, 15 00



No. 4. Doz., \$ 6 00
Gold Tops, 12 00



No. 5. Doz., \$4 00



No. 21. Doz., \$12 00
No. 22. Smaller, 10 00



No. 64. Doz., \$12 00



No. 65. Doz., \$8 00



No. 67. Doz., \$4 00



No. 68. Doz., \$2 20

FIRST QUALITY 18K. FILLED GOLD RINGS.



No. 300. Doz., \$38 00



No. 301. Doz., \$32 00



No. 302. Doz., \$28 00



No. 303. Doz., \$22 00



No. 304. Doz., \$18 00



No. 305. Doz., \$13 50



No. 306. Doz., \$11 00



No. 306C. Doz., \$10 00
Sizes, under 4 only.



No. 307. Doz., \$21 00



No. 308. Doz., \$30 00



No. 309. Doz., \$36 00



No. 310. Doz., \$24 00



No. 313. Doz., \$27 00



No. 314. Doz., \$48 00



No. 315. Doz., \$42 00



No. 316. Doz., \$36 00



No. 317. Doz., \$38 00
Imitation Diamond.



No. 318. Doz., \$36 00
Imitation Diamond.



No. 319. Doz., \$24 00
Imitation Diamond.



No. 320. Doz., \$36 00
Garnets, Pearls, Tiger
Eye, Etc., Sets.

SECOND QUALITY 14K. PLAIN FILLED GOLD RINGS.



No. 321. Doz., \$26 00



No. 322. Doz., \$22 00



No. 323. Doz., \$18 00



No. 324. Doz., \$15 00

ROLLED PLATE RINGS.

Prices per Dozen. Stock Sizes 6½ to 10½ Allen's Gauge. Larger or Smaller Sizes Made to Order.



No. 325. \$19 00
Real Tiger Cameo.



No. 326. \$16 00
Real Tiger Intaglio.



No. 327. \$14 00
Real Tiger Intaglio.



No. 328. \$19 00
Real Tiger Eye.



No. 329. \$15 00
Real Stone Intaglio.



No. 330. \$15 00
Im. Diamond in Pearl.



No. 331. \$10 00
Fine French Cameo.



No. 332. \$6 00
Real Cameo.



No. 333. \$12 00
Moss Agate.



No. 334. \$9 50
Gold Stone.



No. 335. \$7 00
Real Stone.



No. 336. \$15 00
Im. Pearls, Garnets
and Turquoise.



No. 337. \$8 00
Im. Diamond.



No. 338. \$18 00
Im. Diamond.



No. 339. \$21 00
Im. Diamond.



No. 340. \$30 00
Im. Diamond in Close
Cup Settings.



No. 341. \$9 00
Im. Amethyst.



No. 342. Plain, \$9 00
No. 343. Smaller
Size, \$8 00.



No. 344. \$8 50
Chased.



No. 345. \$12 00
Assorted Sets.

PLAIN GOLD RINGS.

14k., stamped 18k., all weights from 2 dwt. up.....per dwt., \$1 60
 14k., " 18k., flat band rings....." 1 60 18k., \$1 90 dwt.
 18k., 1 90 "

THIMBLES

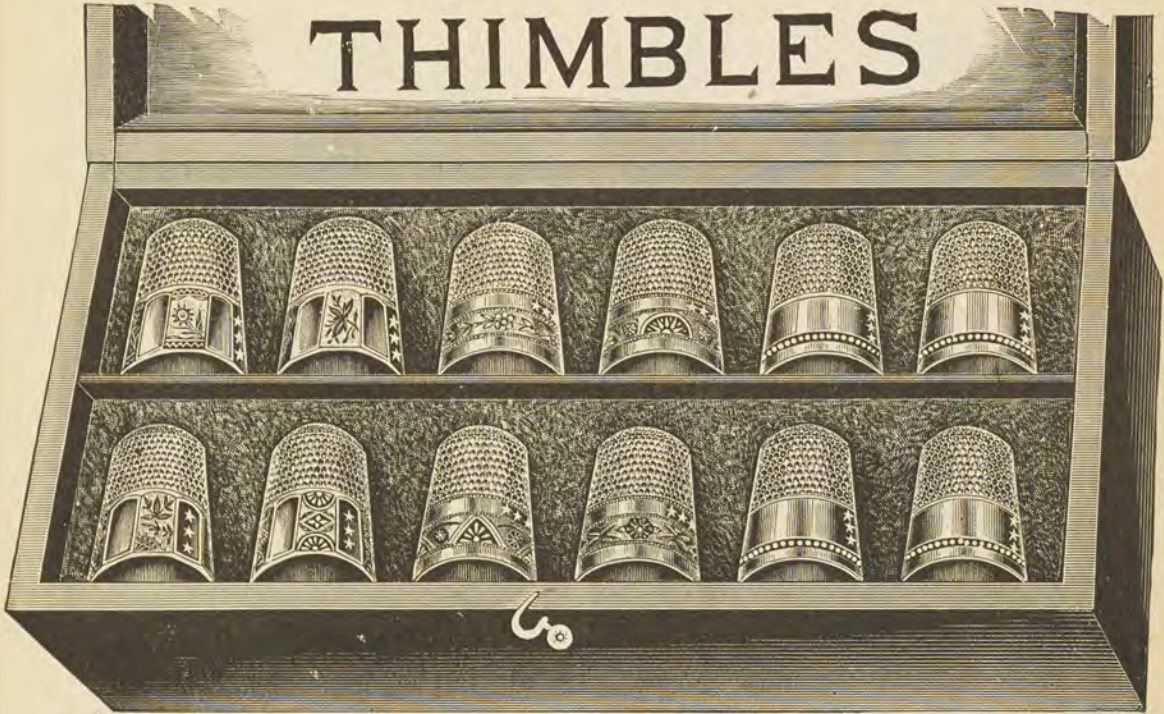

ROYAL ALLOY THIMBLES, assorted dozen in case, 4 facet, 4 engraved, 4 plain, per doz., \$5 75
 " " " separate; facet, \$7 50; engraved, \$6 75; plain..... 5 00
 GERMAN SILVER, " best quality 1 20

SILVER FILLED GOLD AND SOLID GOLD THIMBLES.



No. 20. Per Doz., \$8 50
 Silver. Facet.



No. 21. Per Doz., \$8 00
 Silver. Engraved.



No. 22. Per Doz., \$5 50
 Silver. Medium Weight.



No. 23. Per Doz., \$7 00
 Silver. Heavy.



No. 24. Per Doz., \$30 00
 Filled Gold. Facet.



No. 25. Per Doz., \$15 00
 Filled Gold. Plain.



No. 26. Per Doz., \$21 00
 Filled Gold. Chased.



No. 27. 14k. Gold. Octagon. Each, \$9 00
 No. 28. 10k. " " " 7 00



No. 29. 14k. Gold. Each, \$8 50
 Landscape. Facet Edge.



No. 30. 10k. Gold. Each, \$5 00
 Landscape. Chased.

GOLD BRACELETS.



No. 1. Enameled, $\frac{1}{2}$ inch, Pair, \$45 00
 No. 2. " " " " " 54 00
 No. 3. " " " " " 36 00



NO LINING.

No. 4. Enameled, $\frac{1}{2}$ inch, Pair, \$36 00
 No. 5. " " " " " 29 00
 No. 6. " " " " " 42 00



NO LINING.

No. 7. Enameled Buckle, $\frac{1}{2}$ inch, \$54 00
 No. 8. " " " " " 45 00



No. 9. Buckle Band, Pair, \$14 00



No. 10. Bohemian Garnets. Pair, \$10 00
 No. 11. Same, with Two Rows, " 20 00
 No. 11 $\frac{1}{2}$. " " Three " " 30 00

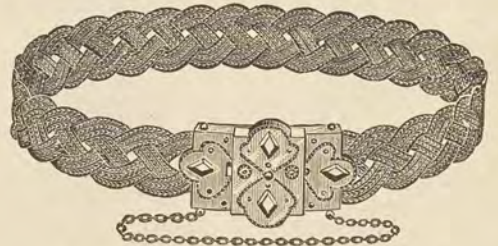

Woven Wire Roman Gold. Solid 14k.
 No. 12. 20 dwt., Pair, \$52 00



Woven Wire Roman Gold. Solid 14k.
 No. 27. 24 dwt., Pair, \$64 80
 Nos. 27, 28, 29, 30 Patent Adjustable Clasp.



Flexible Band. Solid 14k. New Woven.
 No. 28. 25 dwt., Pair, \$67 50
 No. 29. 32 dwt., 9-16 inch wide, \$86 40
 No. 30. 15 " " " " 40 50

GOLD BRACELETS.

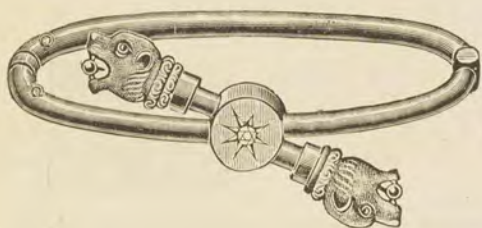

No. 105. With Diamonds. Pair, \$39 00
 No. 106. With Pearls. " 33 00



No. 107. Garnet and Pearls. Pair, \$30 00



No. 103. Garnet Set. Per Pair, \$19 50



No. 109. Plain Wire. Per Pair, \$17 00
 In ordering, send tight measure of largest part of hand.

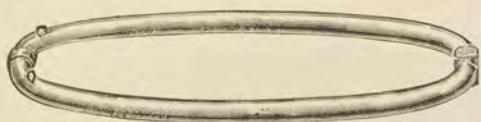

No. 110. Plain Round Wire. Pair, \$16 00
 Made to order, with eyes for any number of bangles. Add 30c. each for eyes.

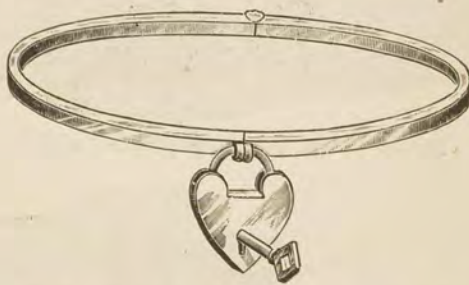

No. 111. With Lock and Key. Pair, \$22 00



No. 112. Colored Leaves, Diamond Set. Pair, \$36 00
 No. 113. " " Without Diamonds. " 24 00



No. 114. Colored Leaves. Pair, \$28 00

Sizes of Bracelets in Stock, 5½ to 6½ inches. Larger or Smaller Sizes Made to Order on Positive Orders Only.

FINEST ROLLED PLATE WOVEN WIRE BRACELETS.

Adjustable to Six Different Sizes. New Styles of Decoration on Clasps.



No. 30. Pearl Center, Raised Ornament, or Gold Front, Engraved Clasps.....Per Pair, \$13 00

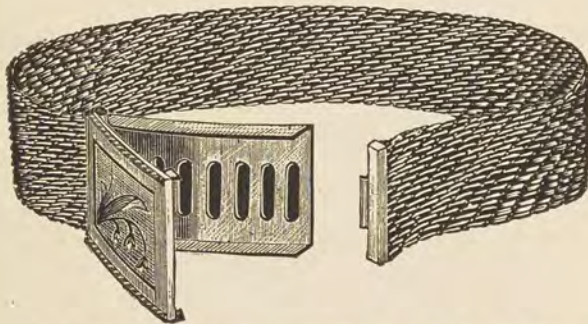

No. 31. Raised Ornament, Enameled, Garnet, Tiger Eye, etc., Clasps..... Per Pair, \$14 00



No. 32. Tiger Eye Cameo, Garnet or Fancy Ornament Clasps.....Per Pair, \$16 00



No. 33. Stone Cameo or Garnet Slides, Chain $\frac{1}{2}$ inch wide.....Per Pair, \$14 00
 No. 34. Fancy or Garnet Slides, Chain $\frac{3}{8}$ inch wide....." " 13 00
 No. 35. Assorted Slides, Chain 5-16 inch wide....." " 12 00
 No. 33B. Ornamented Slides, with Bar Ends instead of Tassels, $\frac{1}{2}$ inch Chain. " " 13 00

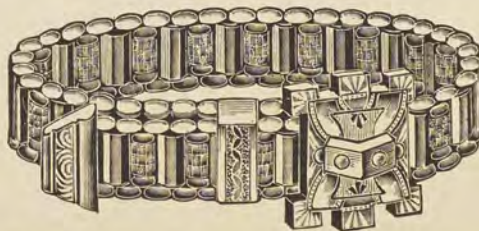

No. 36. Capped Edge Roller, Bugle Center.....Per Pair, \$10 50

ROLLED PLATE BRACELETS.



No. 40. Cameo or Garnet Slides, Capped Edge Roller Links..... Per Pair, \$7 50
 No. 48. Assorted Slides, Fancy Tips instead of Tassels..... " 9 00



No. 41. Cameo or Garnet Slides, Capped Edge Roller Links..... Per Pair, \$10 50

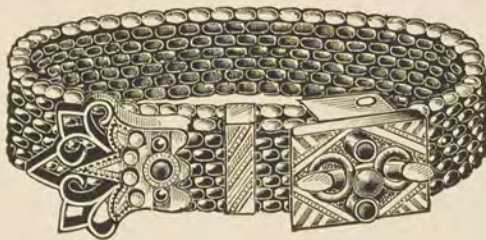

No. 47. Assorted Slides, Fancy Tips instead of Tassels..... Per Pair, \$12 00



No. 43. Stone Cameo, Tiger Cameo or Garnet Slides..... Per Pair, \$13 50
 No. 44. Assorted Patterns, Wider..... " 18 00



No. 45. Fancy Clasps, Assorted, Adjustable Sizes..... Per Pair, \$12 00
 No. 46. " " " " " Five Rows Beads..... " 10 00

FINEST ROLLED PLATE BRACELETS.

Patent Spring. Best Quality Made. Large Variety of Patterns.



No. 250. Per Pair, \$9 00
Engraved Gold Front.

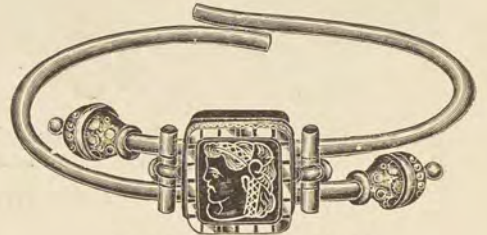

No. 251. Per Pair, \$8 00
Real Stone Cameo.



No. 252. Per Pair, \$8 00
Garnet Set. Gold Front.



No. 253. Per Pair, \$6 50

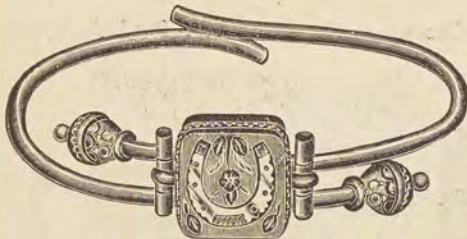

No. 254. Per Pair, \$8 00
Gold Front Ornaments.

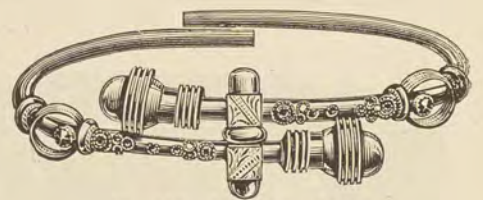

No. 255. Per Pair, \$6 00

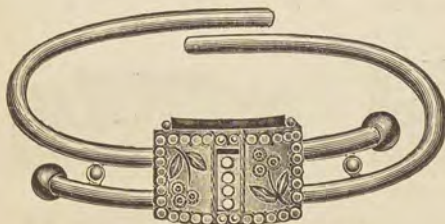

No. 256. Per Pair, \$5 00



No. 257. Per Pair, \$4 00

PATENT CATCH ROLLED PLATE BRACELETS.

Box under the Ornament Contains a Spring with Four Notches so Any Bracelet can be Adjusted to Four Sizes, 5 $\frac{1}{4}$, 6, 6 $\frac{1}{2}$, 6 $\frac{3}{4}$ inches.



No. 258. Per Pair, \$5 50

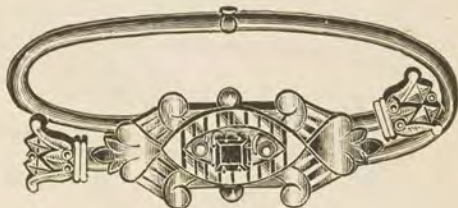

No. 259. Per Pair, \$5 50
Garnet and Pearls.



No. 260. Per Pair, \$5 50
Garnet.



No. 261. Per Pair, \$5 50
Alternate Garnet and Pearl Sets.



No. 262. Per Pair, \$5 50
Im. Diamond.



No. 263. Per Pair, \$5 50
Fancy Ornament.

SOLID SILVER BRACELETS.

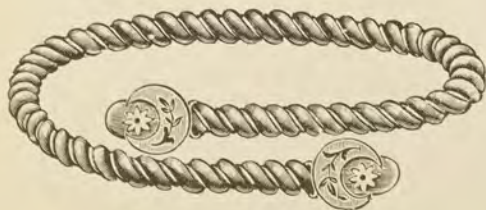

No. 264. Per Pair, \$4 00

No. 265. With Rhine Stones in Ends.
Per Pair, \$4 50

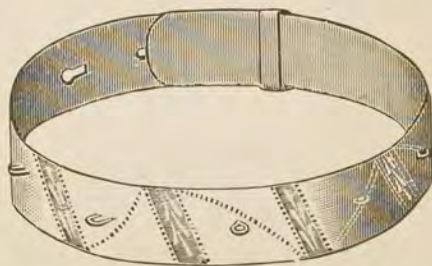

No. 266. Engraved. Per Pair, \$2 75
With Eyes for Bangles.

No. 267. 5-16 inch. Per Pair, \$2 50
With Eyes for Bangles.

FINEST ROLLED PLATE BANGLE BRACELETS.

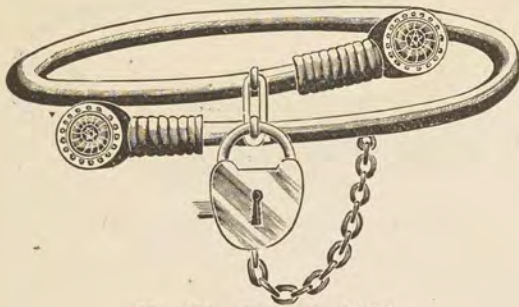

No. 268. Per Pair, \$5 50
Spring Lock. No Joint.

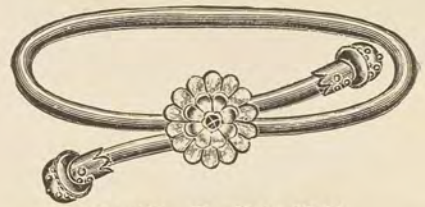

No. 269. Per Pair, \$3 00
Misses' Sizes Only. Assorted Ornaments.



No. 270. Per Pair, \$3 50
Misses' and Children's Sizes.

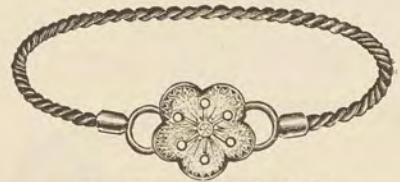

No. 271. Per Pair, \$3 50
Misses' and Children's Sizes.

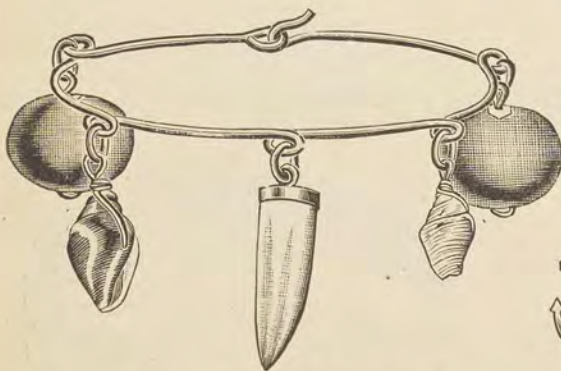

No. 272. Per Dozen Pair, \$16 00
Sea Beans, Shells, Imitation Alligator Tooth.
No. 273. With Five Imitation Teeth, \$20 00

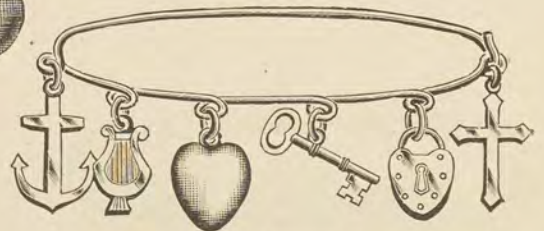

No. 274. Per Dozen Pair, \$18 00
Rolled Plate Bangles.
Assorted Combinations.

FINEST ROLLED PLATE WOVEN AND COIL
BRACELETS.

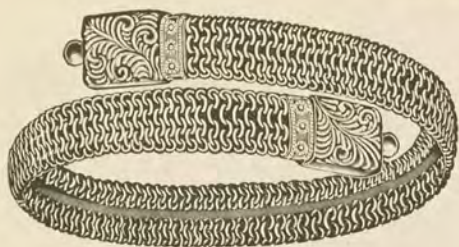

No. 275. Per Pair, \$10 00
Chased Tips.



No. 276. Woven Wire. Per Pair, \$10 00
Gold Front Tips.

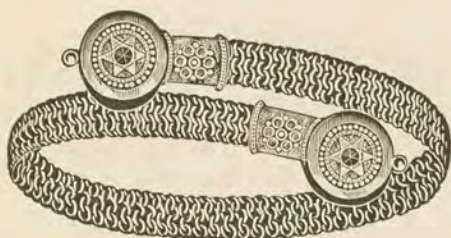

No. 277 Per Pair, \$8 50



No. 278. Per Pair, \$7 00

The above three widths of Bracelets also with assorted Patterns of Tips, Gold Front, Garnet, Turquoise, Roman, etc.

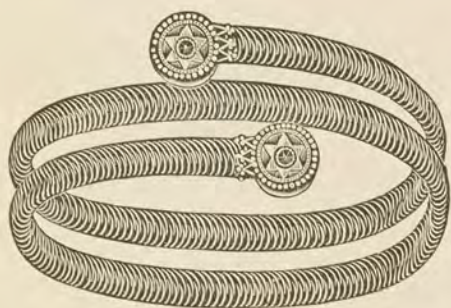

No. 279. Per Pair, \$6 00
Double Coil, Assorted Tips.

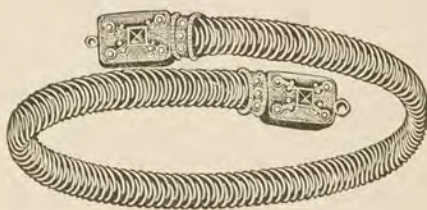

No. 280. Per Pair, \$4 50
Single Coil, Assorted Tips.

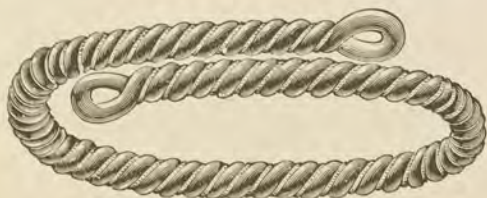

No. 281. Per Pair, \$4 50



No. 282. Per Pair, \$3 50
For Misses and Children.

FINEST ROLLED PLATE BAND BRACELETS.



No. 200. Enameled, $\frac{3}{4}$ inch. Per Pair, \$22 00
 No. 201. Chased, $\frac{3}{4}$ " " " 19 00

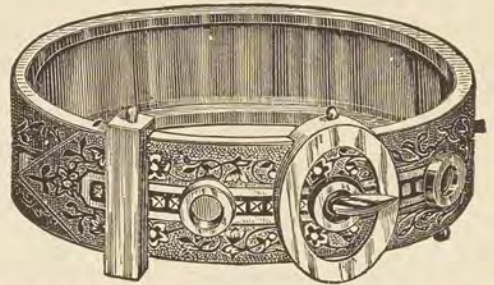

No. 206. Richly Enameled. Per Pair, \$22 00



No. 205. Chased, Children's Size, $\frac{1}{4}$ inch, \$6 50



No. 202. Richly Enameled Per Pair, \$13 00
 No. 203. Handsome Chasing.... " 10 00
 No. 204. Richly Enameled, 5-16 inch. " 11 00

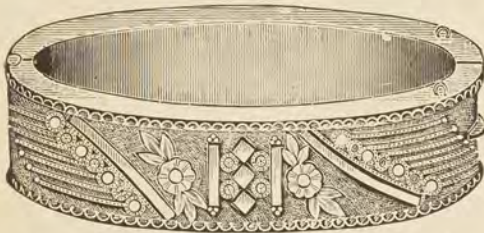

Roman Gold Polished Assorted Ornaments.
 No. 283. 9-16 inch wide. Per Pair, \$15 00
 No. 284. 5-16 " " " " 12 00



Ornamented Roman Center.
 No. 285. $\frac{1}{2}$ inch wide. Per Pair, \$9 00

SECOND QUALITY ROLLED PLATE BAND BRACELETS.



No. 286. Ornamented, $\frac{1}{2}$ inch. Per Pair, \$5 00



No. 287. Chased Bands, $\frac{1}{2}$ inch wide. \$4 00
 No. 288. " " $\frac{1}{4}$ " " 3 00

Sizes usually in stock measure 6 to 6 $\frac{1}{2}$ inches. Larger or Smaller Sizes furnished from Factory.
 No. 288 in Sizes 5 $\frac{1}{2}$ to 6 inches.

FINE ROLLED PLATE BANDS.

Prices Per Pair. Ornaments Riveted On.

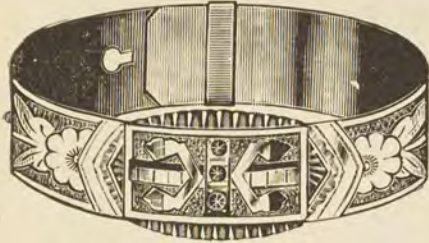

Assorted Ornaments.
 No. 289. $\frac{1}{2}$ inch Ornamented Bands, \$3 00
 No. 290. $\frac{3}{8}$ " " " 4 00

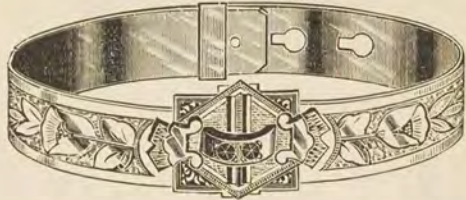

No. 291. $\frac{3}{8}$ inch, Small Garnets, \$2 50
 Assorted Ornaments.

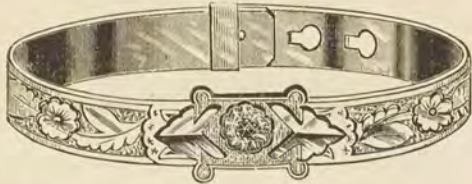

No. 292. 5-16 inch, Garnet Ornaments, \$2 00
 No. 293. $\frac{1}{4}$ " Misses' Sizes, 1 70



No. 294. $\frac{1}{2}$ inch, Ornamented Bands, \$3 00
 No. 295. 5-16 inch, " " 2 00
 No. 296. $\frac{3}{8}$ " " " 3 50

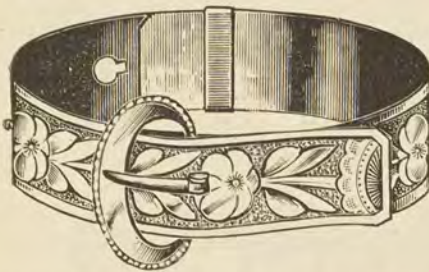

No. 297. $\frac{1}{2}$ inch, Buckle Band, \$2 50
 No. 298. $\frac{3}{8}$ " " " 2 00
 No. 299. $\frac{1}{4}$ " Misses' Size, 1 25

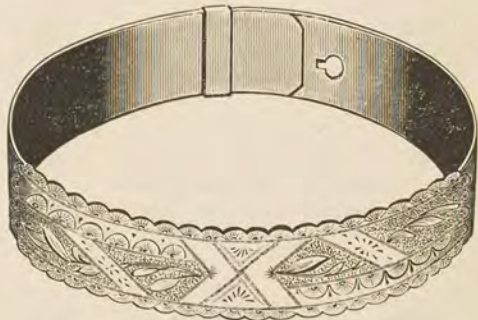

No. 300. $\frac{1}{2}$ inch, Scallop Edge, \$3 00

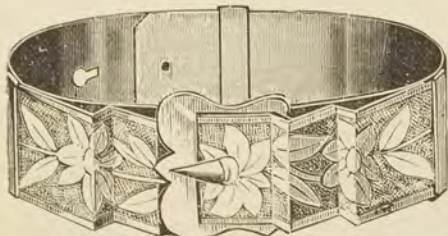

No. 301. $\frac{3}{8}$ inch, Fancy Buckle, \$3 75
 No. 302. $\frac{1}{4}$ " " " 2 75

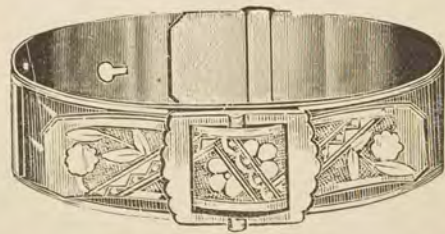

No. 303. $\frac{1}{2}$ inch, Fancy Ornaments, \$2 75
 No. 304. $\frac{3}{8}$ " " " 4 00
 No. 305. $\frac{1}{4}$ " Misses' Size, 1 70

HAND ENGRAVED GOLD FRONT SETS.

Gold Ear Wires.



No. 81. Per Set, \$6 50
Polished Knife Edge Trimming.

No. 82. Per Set, \$6 50
Polished Knife Edge Trimming.



No. 83. Per Set, \$6 00
Polished Knife Edge Trimming.

No. 84. Per Set, \$4 00



No. 85. Per Set, \$4 66
Polished Knife Edge Trimming.

No. 86. Lock Pattern, per Set, \$4 00
No. 87. Assorted Shapes, Ornaments and Drops,
\$4 00

FINE ROLLED PLATE LADIES' SETS.

Gold Ear Wires.



No. 88. Per Doz. Sets, \$35 00
Hand Engraved Gold Front.

No. 89. Per Doz. Sets, \$56 00
Im. Diamond in Cup Settings,
Gold Front.

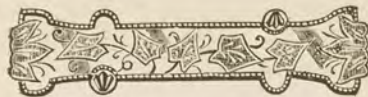

No. 90. Per Doz. Sets, \$45 00
Hand Engraved Gold Front.

No. 91. Per Doz. Sets, \$32 00
No. 92. Size Smaller, \$27 00



No. 93. Per Doz. Sets, \$33 00

No. 94. Per Doz. Sets, \$33 00

FINE ROLLED PLATE SETS.



No. 95. Per Dozen Sets, \$30 00



No. 96. Per Dozen Sets, \$30 00



No. 97. Per Dozen Sets, \$27 00



No. 98. Per Dozen Sets, \$27 00



No. 99. Per Dozen Sets, \$24 00



No. 100. Per Dozen Sets, \$24 00

Also Assorted Patterns in Each of Above Prices.

FINE ROLLED PLATE LADIES' SETS.

Gold Ear Wires.

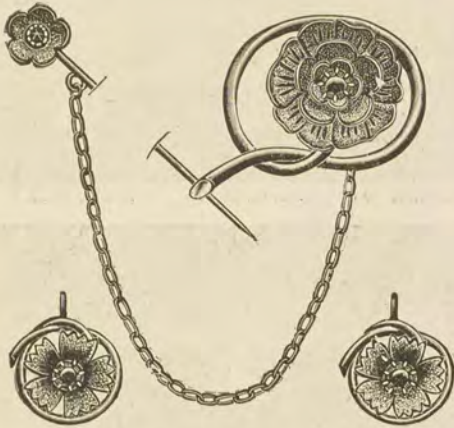

No. 101. Per Set, \$3 00
Real Garnet Sets.

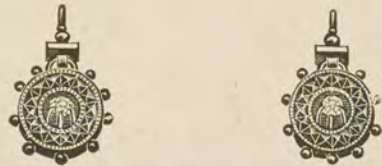

No. 102. Per Set, \$4 00
Garnet Circle.

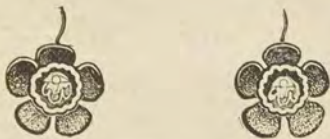

No. 103. Per Set, \$3 75
Im. Diamond, Roman Balls.

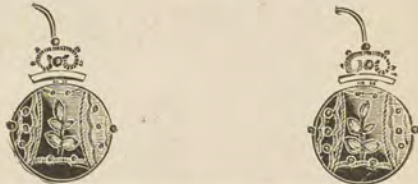

No. 104. Per Set, \$5 00
Gold Trimmed and Fronts.



No. 105. Per Set, \$3 50
Real Coral.



No. 106. Per Set, \$2 75
Real Coral.

SOLID GOLD IMITATION DIAMOND EAR DROPS.

Diamond Cut Brilliants. Finest Made. PRICES PER PAIR.



No. 56. \$7 00 No. 57. \$6 25 No. 58. \$6 00 No. 59. \$5 50 No. 60. \$5 50 No. 61. \$5 25



No. 62. \$4 50 No. 63. \$4 00 No. 64. \$4 00 No. 65. \$4 25 No. 66. \$3 50 No. 67. \$3 25

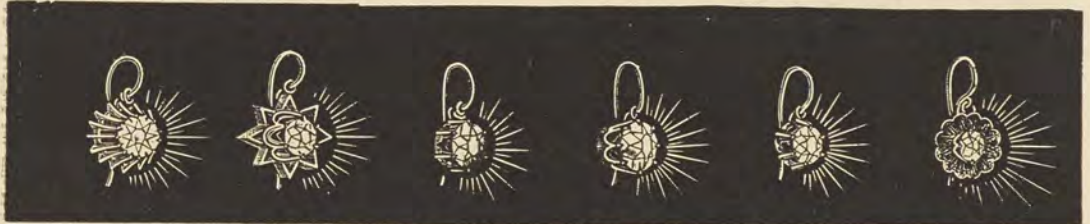

No. 68. \$5 25 No. 69. \$5 00 No. 70. \$3 50 No. 71. \$3 25 No. 72. \$2 75 No. 73. \$3 50



No. 74. \$3 00 No. 75. \$3 00 No. 76. \$2 75 No. 77. \$3 50 No. 78. \$3 50 No. 79. \$1 88



No. 80. \$6 00 No. 81. \$4 75 No. 82. \$4 50 No. 83. \$4 00 No. 84. \$4 00 No. 85. \$4 00
Imitation Pearl.



No. 86. \$39 00 No. 87. \$30 00 No. 88. \$27 00 No. 89. \$27 00 No. 90. \$27 00 No. 91. \$24 00

This Row, Prices Per Dozen Pairs.

Real Hematite or Fine Imitation Pearl in Nos. 56, 58, 60, 61, 62, 63, 70, Same Prices.

SOLID GOLD IMITATION DIAMOND JEWELRY.

Nos. 92 to 97 Ear Drops have Vesuvian Diamond Sets. Brilliant Pinkish Color. PRICES PER PAIR.



No. 92. \$4 50 No. 93. \$3 50 No. 94. \$3 00 No. 95. \$2 50 No. 96. \$3 25 No. 97. \$4 00
 No. 96 Also in Blue and Yellow.



No. 98. \$3 50 No. 99. \$3 50 No. 100. \$2 00 No. 101. \$2 00 No. 102. \$1 50 No. 103. \$1 50



No. 104. \$2 75 No. 105. \$2 25 No. 106. \$2 00 No. 107. \$1 75 No. 108. \$1 50 No. 109. \$2 25
 No. 109 in Vesuvian, Aqua Marine, Blue and Yellow only.



No. 15. Lace Pin. Each, \$7 50 No. 16. Lace Pin. Each, \$6 25



No. 17. Lace Pin. Each, \$5 50 No. 18. Lace Pin. Each, \$5 75

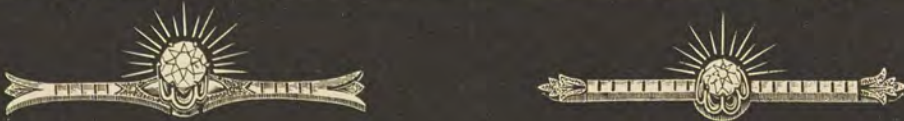

No. 19. Lace Pin. Each, \$5 25 No. 20. Lace Pin. Each, \$4 00



No. 21. Lace Pin. Each, \$3 25 No. 22. Lace Pin. Each, \$2 50
 Nos. 18 and 20 also in Vesuvian Diamond, Same Prices. Nos. 15 and 16 also in Real Hematite and Imitation Pearl.

RED GARNET JEWELRY, GOLD MOUNTINGS.

As these goods are imported, and there are no regular patterns, we show a few illustrations giving an idea of price and style. We have a large line of these goods, and can fill orders for similar designs in case we do not have those illustrated. Finger Rings, Bracelets, will be found on Ring and Bracelet pages.

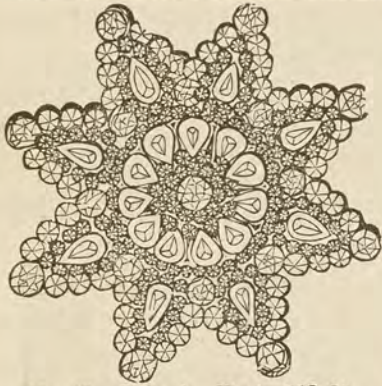

No. 48. Brooch. Each, \$18 00
No. 49. Brooch. Size smaller. Each, \$8 50

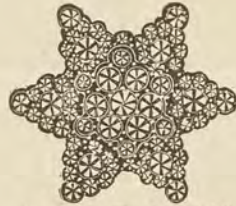

No. 41. Each, \$3 75

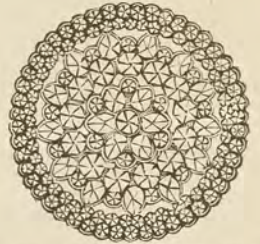

No. 50. Brooch. Each, \$8 00
No. 50½. Brooch. Large Size. Each, \$10 50

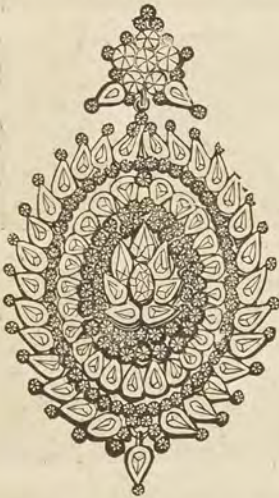

No. 51. Pendant Brooch. \$15 50



No. 40. Brooch. Each, \$4 50

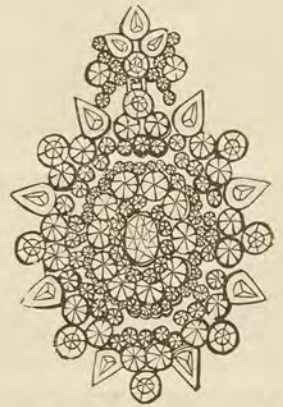

No. 52. Pendant Brooch. \$11 00

More Elaborate Brooches or Pendants \$20 00 to \$30 00 Each.

LADIES' SETS, with Above Styles Brooches, add \$3 00, \$4 00, \$6 00, or \$8 00 According to Style.

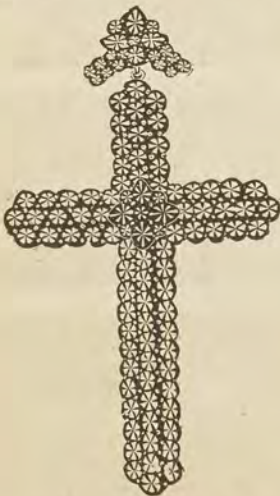

No. 43. Each, \$5 50



No. 44. Each, \$8 25



No. 45. Each, \$4 50

RED GARNET JEWELRY, GOLD MOUNTINGS.

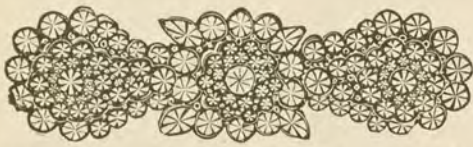

No. 53. Assorted Long Pins. Each, \$10 50

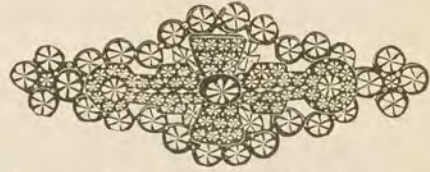

No. 54. Assorted Long Pins. Each, \$8 00



No. 55. Assorted Long Pins. Each, \$7 50

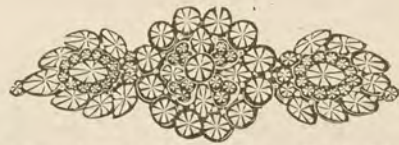

No. 56. Assorted Long Pins. Each, \$5 25

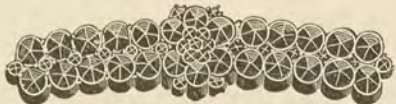

No. 57. Long Pins, Assorted. Each, \$4 50



No. 58. Long Pins. Each, \$3 00

LADIES' SETS, with Long Pins, add \$3.00, \$4.00, \$5.00, \$6.00 to \$8.00, according to Styles below.

EAR DROPS.



No. 59. Per Pair, \$6 50



No. 60. Per Pair, \$4 00

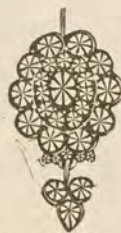

No. 61. Per Pair, \$3 50



No. 62. Per Pair, \$5 50



No. 63. Per Pair, \$4 75



No. 64. Per Pair, \$3 00
No. 64½. Size Smaller, \$2 50



No. 65. Per Pair, \$3 00



No. 66. Per Pair, \$2 25

GENTS' GARNET SCARF PINS, \$1.50, \$2.00, \$2.50, \$3.00 Each.

REAL AMBER JEWELRY.

American Mounted, Making Styles Much Superior to the Imported Mounted Goods.

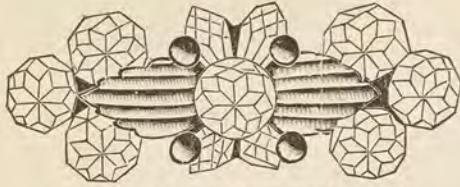

No. 150. Long Pin. Each, \$2 50
Beads Clear and Leaves Clouded Amber.

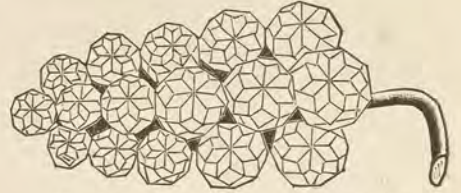

No. 151. Long Pin. Each, \$2 25
All Clear Amber.

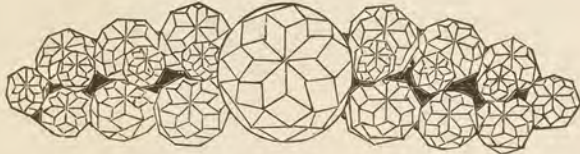

No. 152. Long Pin. Each, \$2 50
All Clear Amber.

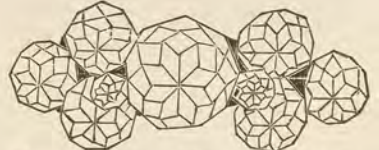

No. 153. Long Pin. Each, \$1 50

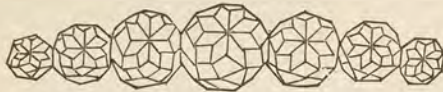

No. 154. Long Pin. Dozen, \$13 50



No. 155. Long Pin. Dozen, \$9 00

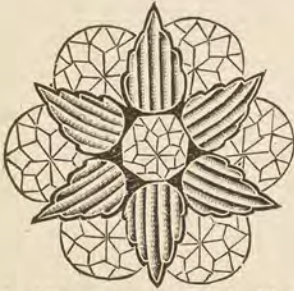

No. 156. Brooch. Each, \$3 00
Beads Clear, Leaves Clouded Amber.



No. 157. Brooch. Doz., \$13 50
All Clear.

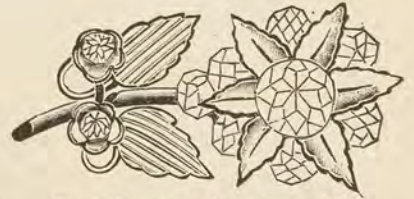

No. 158. Brooch. Each, \$2 25
Beads Clear, Leaves Clouded Amber.

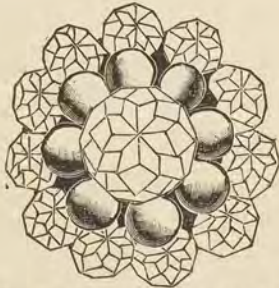

No. 159. Brooch. Each, \$2 25

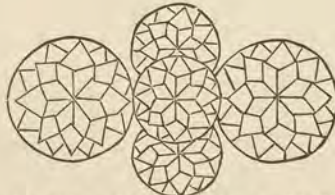

No. 160. Brooch. Each, \$2 25
All Clear.



No. 161. Brooch. Each, \$2 50
All Clear.

SETS can be had by Matching Ear Drops on Next Page to Any of Above.

REAL AMBER JEWELRY.

Ear Drops. PRICES PER DOZEN PAIRS.



No. 162. \$22 50



No. 163. \$18 00



No. 164. \$22 50

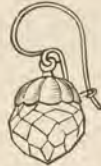

No. 165. \$18 00



No. 166. \$18 00

Leaves and Ornaments Clouded Amber. Beads Clear Amber.



No. 167. \$36 00



No. 168. \$13 50



No. 169. \$18 00



No. 170. \$13 50
No. 171. Smaller, \$9 00



No. 172. \$9 00

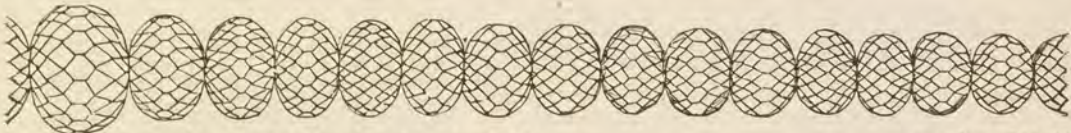

No. 173. Amber Necks, 19 inches long, graduated to ends per doz., \$21 00

No. 174. " " 22 " " " " " larger " 30 00

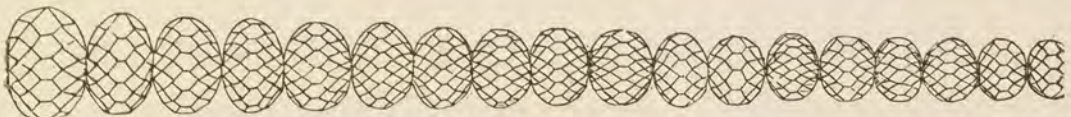

No. 175. Amber Necks, 17½ inches long, graduated per doz., \$15 00

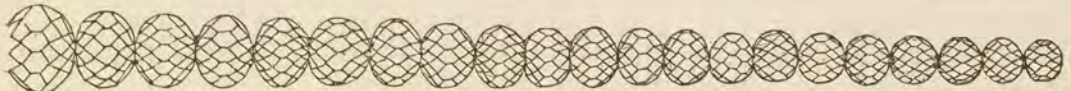

No. 176. Amber Necks, 16 inches long, graduated per doz., \$10 00

No. 177. " " 14½ " " " " smaller " 7 00

No. 178. " " 10 " " " " " 5 00

Illustrations Show Section from Center Towards End.

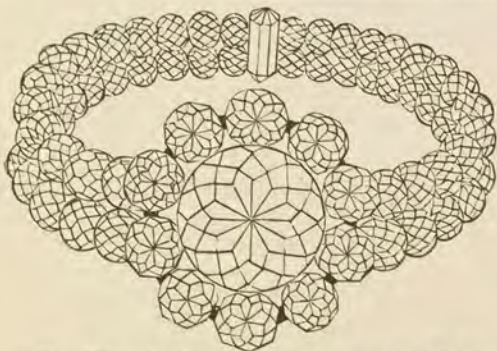

No. 179. Amber Bracelets...per pair, \$7 50
Single Bracelets, \$3.75 each.

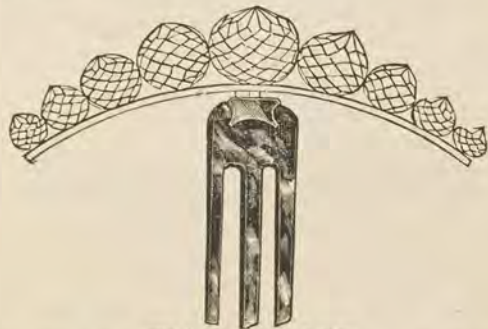

CUT OF COMB HALF SIZE.

No. 180. Amber Back Combs.....each, \$6 00

No. 181. " " larger beads... " 7 50

No. 182. " " smaller " " 4 50

SOLID GOLD PINS.

Misses', Children's or Cuff.



No. 86. Each, \$2 75
Blue Enamel.



No. 87. Each, \$2 75
Blue Enamel.



No. 88. Each, \$1 75
Engraved.



No. 89. Each, \$2 25
Darling or Pet.

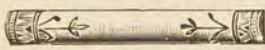

No. 90. Each, \$2 25

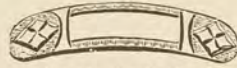

No. 91. Each, \$1 50



No. 92. Pair, \$2 50

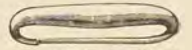

No. 93. Pair, \$2 00.



No. 94. Pair, \$1 75



No. 95. Pair, \$1 75



No. 96. Pair, \$1 50



No. 97. Pair, \$1 50

Nos. 94-101. Hand Engraved Gold Fronts. Nos. 94, 95, 96, in either Baby, Pet or Darling.



No. 98. Pair, \$1 75



No. 99. Pair, \$1 75
Nos. 97, 100, 101, Plain for Engraving.



No. 100. Pair, \$1 33



No. 101. Pair, \$1 33
No. 101½. Silver, \$1 16

FINEST ROLLED PLATE CUFF AND BABY PINS.

PRICES PER DOZEN PAIR.



No. 102. \$13 00
Gold Trimmed.



No. 103. \$11 00
Gold Trimmed.



No. 104. \$14 00
Gold Trimmed.



No. 105. \$19 00
Garnet or Turquoise.



No. 106. \$9 00



No. 107. \$9 00



No. 108. \$9 00



No. 109. \$9 00



No. 110. \$8 20
Assorted Enameled.



No. 111. \$8 20
Assorted Enameled.

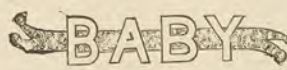

No. 112. \$2 50
Rolled Plate Fronts.



No. 113. \$2 50

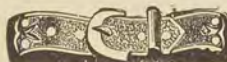

No. 114. Chased, \$7 00



No. 115. Chased, \$8 00



No. 116. Chased, \$8 00



No. 117. Chased, \$5 00

SOLID GOLD LADIES' BAR PINS.



No. 400. Each, \$8 00
Ruby Center and Pearls.



No. 401. Each, \$9 00
Ruby, Turquoise and Pearl Sets.



No. 402. Each, \$6 00
Turquoise and Pearl.



No. 403. Each, \$5 50



No. 404. Each, \$10 50
Diamond Set.



No. 405. Each, \$6 00
Two Rubies. One Pearl.



No. 406. Each, \$9 50
Vesuvian Diamond.

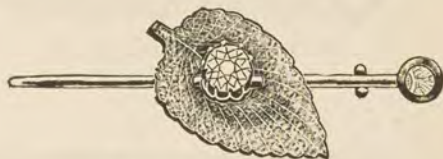

No. 407. Each, \$9 00
Vesuvian Diamond.



No. 408. Each, \$8 00
Vesuvian Diamonds.



No. 409. Each, \$8 00
Vesuvian Diamonds.



No. 410. Each, \$4 00
Pearl or Turquoise. Engraved.
No. 411. No Set, \$3 50



No. 412. Each, \$3 75
Engraved.



No. 413. Each, \$3 25
Engraved.



No. 414. Each, \$4 75
Turquoise and Pearl.



No. 416. Each, \$2 00
Engraved.



No. 417. Each, \$2 00
Engraved.

FINEST HAND ENGRAVED GOLD FRONT BAR PINS.



No. 420. Per Dozen, \$36 00
Polished Edges.



No. 421. Per Dozen, \$39 00
Polished Knife Edge Wire.



No. 422. Per Dozen, \$39 00
Polished Knife Edge Wire.



No. 423. Per Dozen, \$27 00



No. 424. Per Dozen, \$28 00



No. 425. Per Dozen, \$27 00



No. 426. Per Dozen, \$24 00



No. 427. Per Dozen, \$20 00



No. 428. Per Dozen, \$21 00



No. 429. Per Dozen, \$21 00



No. 430. Per Dozen, \$21 00



No. 431. Per Dozen, \$18 00



No. 432. Per Dozen, \$18 00



No. 433. Per Dozen, \$17 00



No. 434. Per Dozen, \$15 00
Stone Set.



No. 435. Per Dozen, \$12 00

FINEST ROLLED PLATE BAR PINS.



No. 436. Per Dozen, \$24 00



No. 437. Per Dozen, \$36 00



No. 438. Per Dozen, \$33 00



No. 439. Per Dozen, \$24 00

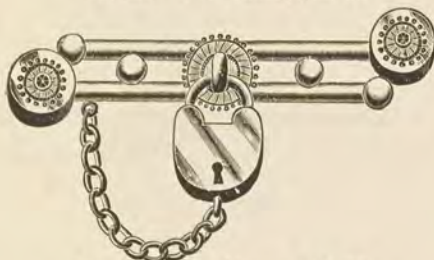

No. 440. Per Dozen, \$24 00



No. 441. Per Dozen, \$24 00



No. 442. Per Dozen, \$27 00

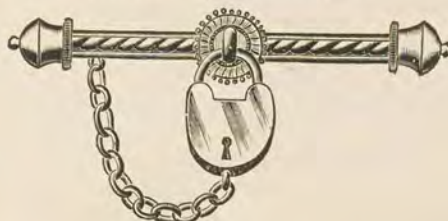

No. 443. Per Dozen, \$24 00



No. 444. Per Dozen, \$24 00
Iridescent.



No. 445. Per Dozen, \$20 00
Iridescent.



No. 446. Per Dozen, \$27 00
Engraved Gold Front.



No. 447. Per Dozen, \$18 00
Gold Tipped Ends and Ornament.



No. 448. Per Dozen, \$14 00
Engraved Gold Front Ornament.



No. 449. Per Dozen, \$12 00
Engraved Gold Front Ornament.

ROLLED PLATE LADIES' BAR PINS.



No. 450. Per Dozen, \$27 00
Real Stone Intaglio.



No. 451. Per Dozen, \$24 00
Engraved Gold Front.



No. 452. Per Dozen, \$24 00
Gold Front, Stone Set Anchor.



No. 453. Per Dozen, \$30 00
Engraved Gold Front.



No. 454. Per Dozen, \$21 00
Imitation Pearl Set.



No. 455. Per Dozen, \$27 00
Real Hematite Set.



No. 456. Per Dozen, \$16 00



No. 457. Per Dozen, \$16 00



No. 458. Per Dozen, \$15 00



No. 459. Per Dozen, \$14 00



No. 460. Per Dozen, \$9 50
Imitation Diamonds.



No. 461. Per Dozen, \$11 50
Imitation Diamond.



No. 462. Per Dozen, \$12 00



No. 463. Broom. Per Dozen, \$12 00

FINEST ROLLED PLATE FANCY BAR PINS.



No. 470. Per Doz., \$27 00



No. 471. Per Doz., \$19 00



No. 472. Per Doz., \$22 00
Engraved Gold Front Ornament.



No. 473. Per Doz., \$28 00
Nugget Finish.



No. 474. Per Doz., \$16 50



No. 475. Per Doz., \$19 00
Stone Sets in Colors.



No. 476. Per Doz., \$18 00



No. 477. Per Doz., \$27 00
Garnet Sets.



No. 478. Per Doz., \$19 00
Inlaid Gold Front Ornament.



No. 479. Per Doz., \$16 50
Gold Front Ornament.



No. 480. Per Doz., \$21 00
Nugget Finish, Gold Ornaments.



No. 481. Per Doz., \$15 00
Polished Gold Front Trimmings.



No. 482. Per Doz., \$16 00
Inlaid Gold Front Ornament.



No. 483. Per Doz., \$14 00
1m. Diamonds.



No. 484. Per Doz., \$14 00
Gold Front Border and Letters.



No. 485. Per Doz., \$15 00
Heavy Plate for Engraving.

GOLD FRONT AND ROLLED PLATE IMITATION DIAMOND PINS.



No. 486. Per Dozen, \$48 00
Gold Front, Polished Edges.



No. 487. Per Dozen, \$45 00
Gold Front, Polished Edges.

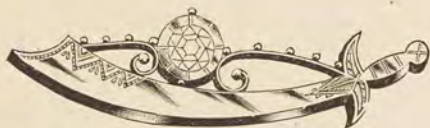

No. 488. Per Dozen, \$45 00
Gold Front, Polished Edges.



No. 489. Per Dozen, \$28 00



No. 490. Per Dozen, \$33 00
Gold Front, Polished Edges.



No. 491. Per Dozen, \$36 00
Gold Front, Polished Edges.



No. 492. Per Dozen, \$30 00
Gold Front, Polished Edges.



No. 493. Per Dozen, \$21 00
Gold Front, Polished Edges.



No. 494. Per Dozen, \$21 50
Gold Fronts.



No. 495. Per Dozen, \$24 00
In White, Pink or Black Diamonds.



No. 496. Per Dozen, \$30 00
White, Pink or Black Diamonds.



No. 497. Per Dozen, \$16 00



No. 498. Per Dozen, \$12 00



No. 499. Per Dozen, \$9 50

FINEST ROLLED PLATE BAR PINS.

Raised Ornaments, Garnet Sets, Rolled Plate Backs.



No. 500. Per Dozen, \$18 00



No. 501. Per Dozen, \$18 00



No. 502. Per Dozen, \$16 00



No. 503. Per Dozen, \$16 00



No. 504. Per Dozen, \$16 00



No. 505. Per Dozen, \$16 00



No. 506. Per Dozen, \$15 00



No. 507. Per Dozen, \$16 00



No. 508. Per Dozen, \$16 00



No. 509. Per Dozen, \$15 00



No. 510. Per Dozen, \$16 00



No. 511. Per Dozen, \$13 00



No. 512. Per Dozen, \$15 00



No. 513. Per Dozen, \$15 00



No. 514. Per Dozen, \$12 00



No. 515. Per Dozen, \$15 00
Imitation Diamond.

ROLLED PLATE LADIES' BAR PINS.

Good Quality Rolled Plate, with Rolled Plate Backs and Raised Ornaments.



No. 516. Per Dozen, \$12 00



No. 517. Per Dozen, \$12 00



No. 518. Per Dozen, \$12 00



No. 519. Per Dozen, \$12 00

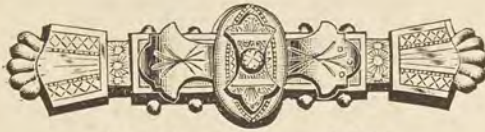

No. 520. Per Dozen, \$10 50



No. 521. Per Dozen, \$10 50



No. 522. Per Dozen, \$10 50



No. 523. Per Dozen, \$10 50



No. 524. Per Dozen, \$9 00



No. 525. Per Dozen, \$10 00



No. 526. Per Dozen, \$9 00



No. 527. Per Dozen, \$9 00



No. 528. Per Dozen, \$9 00



No. 529. Per Dozen, \$9 00



No. 530. Per Dozen, \$9 00



No. 531. Per Dozen, \$9 00

ROLLED PLATE LADIES' BAR PINS.



No. 532. Per Doz., \$6 00
20 Patterns, Rolled Plate Backs.



No. 533. Per Doz., \$6 00
20 Patterns, Rolled Plate Backs.



No. 534. Per Doz., \$4 50
Chased Rolled Plate Fronts Assorted.
No. 535. Smaller Sizes, \$3 50



No. 536. Per Doz., \$6 00
Rolled Plate Ornamented Fronts Assorted.

ASSORTED BAR PINS, SEA-BEAN AND TOOTH JEWELRY.



No. 537. Carved Pearl. Doz., \$20 00



No. 538. Carved Pearl. Doz., \$15 00



No. 539. Carved Pearl, Fine. Doz., \$15 00
No. 540. " " " " 10 50



No. 541. Carved Pearl. Doz., \$12 00
Assorted Patterns. Doz., \$10 50, \$13 50, \$15 00

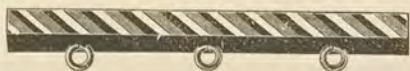

No. 542. Sterling Silver. Doz., \$16 00
Capped Ends. Eyes for Bangles.



No. 543. Sterling Silver. \$10 00
Eyes for Bangles.

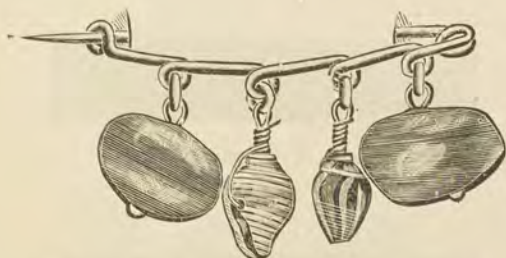

No. 544. Sea-beans and Shells. Doz., \$8 00
No. 545. Bean, Shell and Tooth. " 8 00
No. 546. Sea-bean Ear Drops. " 6 00

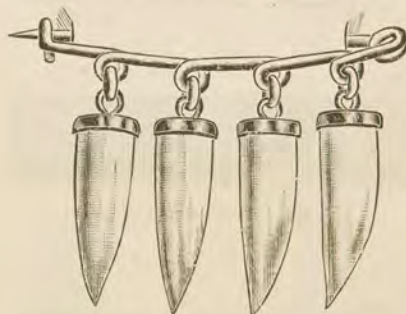

No. 547. Im. Alligator Teeth. Doz., \$9 00
No. 548. Im. Alligator Teeth, Ear Drops. Doz., 9 00
No. 549. " " " Scarf Pins. Doz., 6 00

Rolled Plate Trimmings.

JET LACE PINS.



No. 550. Each, \$7 00
Solid Gold Trimmed. Real Onyx.



No. 551. Each, \$8 50
Solid Gold Trimmed. Real Onyx.



No. 552. Each, \$6 50
Gold Ornament. Real Onyx.



No. 553. Each, \$6 00
Gold Ornament. Real Onyx.



No. 554. Each, \$5 00
Gold Ornaments. Real Onyx.



No. 555. Each, \$4 75
Gold Ornament. Real Onyx.



No. 556. Each, \$3 00
Gold Front.

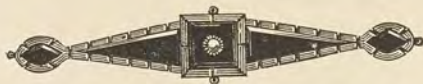

No. 557. Each, \$2 75
Gold Front.



No. 558. Per Dozen, \$21 00



No. 559. Per Dozen, \$16 00



No. 560. Per Dozen, \$16 00



No. 561. Per Dozen, \$16 00



No. 562. Per Dozen, \$13 00



No. 563. Per Dozen, \$9 50

MOURNING JEWELRY.



No. 562. Per Dozen, \$33 00

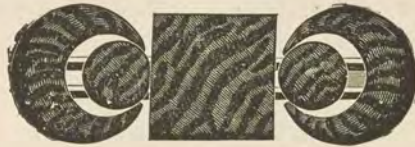

No. 563. Per Dozen, \$29 00



No. 564. Per Dozen, \$30 00



No. 565. Per Dozen, \$27 00



No. 566. Per Dozen, \$18 00



No. 567. Per Dozen, \$24 00



No. 568. Doz. Pair, \$16 00



No. 569. Doz. Pair, \$18 00



No. 570. Doz. Pair, \$21 00

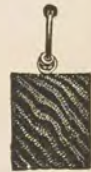

No. 571. Doz. Pair, \$7 50



No. 572. Doz. Pair, \$9 00



No. 573. Doz. Pair, \$18 00
Real Onyx.



No. 574. Doz. Pair, \$18 00
Real Onyx.



No. 575. Doz. Pair, \$18 00
Real Onyx.

Nos. 562 to 572 are English Crape Stone.

Nos. 573 and 574 are Polished.

No. 575 is Matted.

FINEST ROLLED PLATE BROOCHES WITH CHAINS.

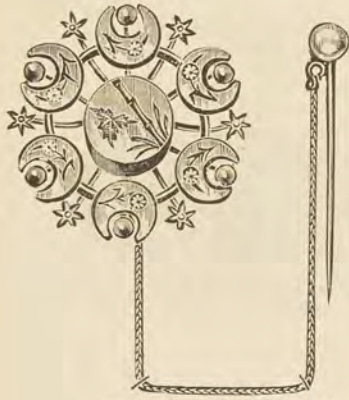

No. 576. Each, \$3 00
Engraved Gold Fronts.

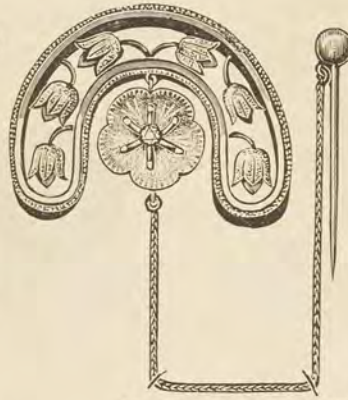

No. 577. Each, \$2 75
Gold Fronts.

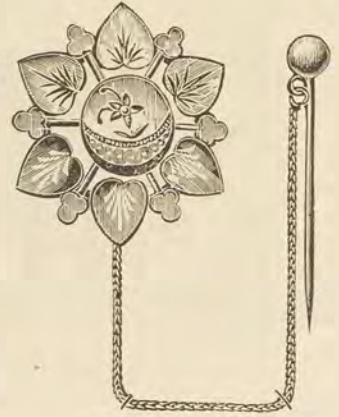

No. 578. Each, \$2 75
Engraved Gold Fronts.

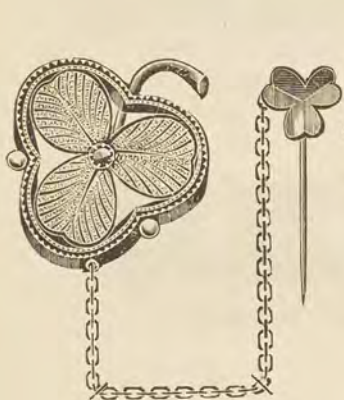

No. 579. Each, \$2 50



No. 580. Each, \$2 50
Engraved Gold Fronts.

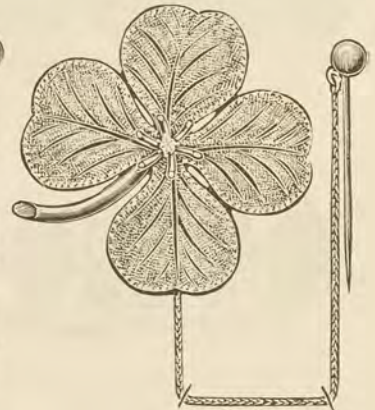

No. 581. Each, \$2 50
Four Leaf Clover.



No. 582. Each, \$2 50
Snake Charming Bird.



No. 583. Each, \$1 75

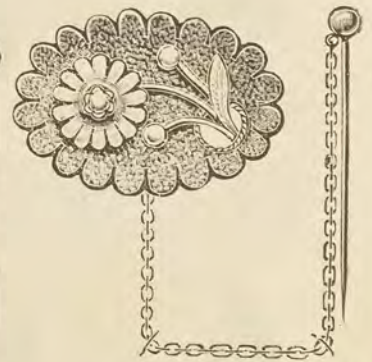

No. 584. Each, \$1 50

Large Variety Other Patterns at \$15.00, \$16.00, \$18.00, \$21.00 and \$24.00 Per Dozen.

ROLLED PLATE BROOCHES:



No. 585. Shell Cameo. Dozen, \$27 00
 No. 586. Shell Cameo, size smaller, 15 00



No. 587.	First Quality Painted Brooches,	Dozen,	\$15 00
No. 587½.	Second Quality Painted Brooches,		9 00
No. 587¾.	First Quality Painted Brooches,		18 00
	size larger	-----	
No. 587¾.	First Quality Painted Brooches,		21 00
	two sizes larger	-----	



No. 588. Shell Cameo. Dozen, \$24 00
 No. 589. Larger, not so fine. " 24 00



Fine Double Cut Cameos.
 No. 590. Shell Cameo, Medallion. Dozen, \$36 00
 No. 591. " " Landscape. " 36 00



No. 592. Fine Painting. Dozen, \$45 00
 Extra Quality Gold Front Mounting.



No. 593. Per Dozen, \$12 00
 Assorted Patterns, \$15.00, \$18.00, \$21.00 Dozen.

Painted Pins at \$15.00, \$18.00, \$24.00, \$30.00, \$36.00, Per Dozen, according to Quality of Paintings and Mountings.

ROLLED PLATE AND GOLD BROOCHES.

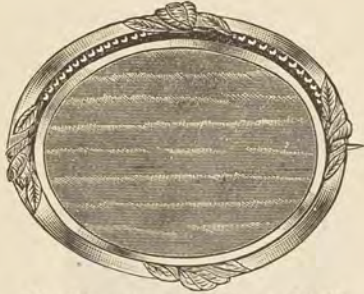

No. 594. Plated. Each, \$2 25
 No. 595. 7/8 inch Glass. 1 75

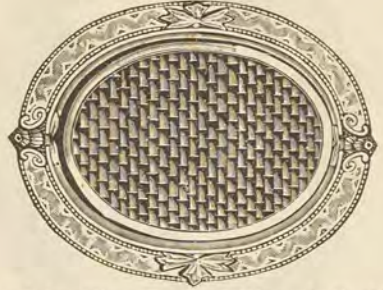

Revolving Pins, Box and Glass, both sides.
 No. 596. Gold.-----Each, \$15 00
 No. 597. Gold, Glass, 1 1/8 inches long, 12 00

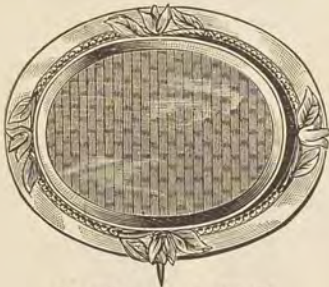

No. 598. Each, \$7 00
 Gold.



No. 599. Each, \$2 50
 Plated Revolving Pin.



No. 600. Plated. Each, \$2 00
 No. 601. Gold. " 6 00
 No. 602. Gold, size larger, 7 00

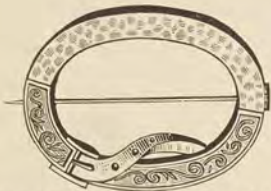

No. 603. Per Dozen, \$10 00
 Open Buckle.



No. 604. Per Dozen, \$15 00
 Assorted Patterns.

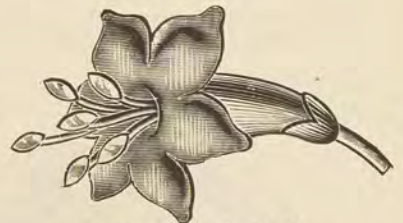

No. 605. Each, \$2 25



No. 606. Each, \$2 50
 Garnet Eye, Imitation Diamond and
 Carbuncle.



No. 607. Each, \$2 25



No. 608. Each, \$2 50
 Iridescent Ornament.

SOLID GOLD EAR DROPS.



No. 240. Pair, \$9 00
Ornamented.



No. 241. Pair, \$6 50
Turquoise.



No. 242. Pair, \$6 00
Ornamented.



No. 243. Pair, \$4 50
Plain.



No. 244. Pair, \$6 00
Ornamented.

The Above are Fine Roman Gold Ornamented and Plain Balls.



No. 245. Doz., \$60 00
Assorted Cameo.



No. 245 1/2. Doz., \$48 00
Real Garnet.



No. 246. Doz., \$33 00
Assorted Sets.



No. 247. Doz., \$27 00
Chased Ball.



No. 248. Doz., \$30 00
Real Garnet.



No. 249. Doz., \$24 00
Assorted Sets.



No. 250. Doz., \$27 00
Real Garnet.



No. 251. Doz., \$22 50
Gold Shot.

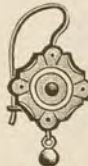

No. 252. Doz., \$22 00
Assorted Sets.



No. 253. Doz., \$22 00
Assorted Sets.



No. 254. Doz., \$18 00



No. 255. Doz., \$22 00
Assorted Sets.

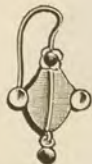

No. 256. Doz., \$22 00



No. 257. Doz., \$22 00
Assorted Sets.



No. 258. Doz., \$16 00
Assorted Sets.



No. 259. Doz., \$21 00



No. 260. Doz., \$21 00



No. 261. Doz., \$21 00

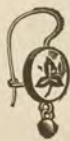

No. 262. Doz., \$17 00



No. 263. Doz., \$17 00

ROLLED PLATE EAR DROPS.

Imitation Diamonds, Pearls and other Colors. PRICES PER DOZEN PAIR.



No. 265. \$30 00



No. 266. \$33 00



No. 267. \$30 00



No. 268. \$34 00



No. 269. \$29 00

The above row are Fine Gold Fronts, Gold Ear Wires, Finest Quality Im. Diamonds, Metal Backs.



No. 270. \$27 00



No. 271. \$24 00



No. 272. \$22 50



No. 273. \$24 00



No. 274. \$22 50

The above row have Finest Quality Mountings, Gold Ear Wires and Finest Im. Diamonds.



No. 275. \$18 00



No. 276. \$15 00



No. 277. \$16 50



No. 278. \$15 00



No. 279. \$15 00

Above row Fine Mountings, Gold Ear Wires, and Fine Im. Diamonds.



No. 280. \$22 50



No. 281. \$24 00



No. 282. \$18 00



No. 283. \$12 00



No. 284. \$15 00

Nos. 280-1-2, Finest Quality Plate and Im. Diamonds. Gold Ear Wires.



No. 285. \$24 00



No. 286. \$27 00

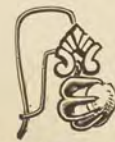

No. 287. \$22 50

No. 288. \$19 00
Im. Pearl.No. 289. \$24 00
Real Hematite.

Nos. 285-6-7, in Black, Green, Pink, and Blue Imitation Diamonds. Assorted Patterns in Real Hematite or Imitation Pearl.

ROLLED PLATE EAR DROPS.

All except Nos. 312, 313, 314 have Gold Ear Wires. PRICES PER DOZEN PAIR.



No. 290. \$22 50
Im. Ruby.



No. 291. \$15 00



No. 292. \$15 00



No. 293. \$15 00



No. 294. \$12 50



No. 295. \$15 00



No. 296. \$15 00



No. 297. \$15 00



No. 298. \$12 00



No. 299. \$12 00

Nos. 291-298 have Assorted Garnet, Pearl, &c., Sets in Applied Ornaments.



No. 300. \$13 00
Applied Ornaments.



No. 301. \$13 00
Applied Ornaments.



No. 302. \$13 00
Garnet, &c., Sets.



No. 303. \$12 00
Garnet, &c., Sets.



No. 304. \$12 00
Acorn.



No. 305. \$15 00



No. 306. \$12 00



No. 307. \$10 00



No. 308. \$12 00



No. 309. \$15 00
Facetted Balls.

This Row Plain Polished Balls.



No. 310. \$15 00



No. 311. \$15 00



No. 312. \$9 00



No. 313. \$9 00



No. 314. \$8 00

HAND ENGRAVED GOLD FRONT EAR DROPS.

Best Quality Made. Gold Ear Wires.

PRICES PER DOZEN PAIRS.



No. 315. \$33 00



No. 316. \$28 00



No. 317. \$30 00



No. 318. \$27 00



No. 319. \$21 00

Nos. 317, 318, 320, 321, have Polished Edges.



No. 320. \$26 00
Gold Shot.



No. 321. \$27 00



No. 322. \$20 00



No. 323. \$22 50



No. 324. \$14 00



No. 325. \$14 00



No. 326. \$14 00



No. 327. \$13 00



No. 328. \$13 00



No. 329. \$13 00



No. 330. \$12 00



No. 331. \$12 00



No. 332. \$11 00



No. 333. \$11 00



No. 334. \$11 00

PATENT BALL-BACK EAR KNOBS.

SOLID GOLD, PLATED AND SILVER.

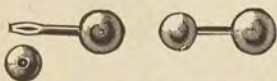

No. 104. Roman Gold Plate, \$12 00
No. 4. 14k. Roman Gold, 39 00

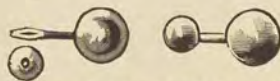

No. 104 1/2. Polished Gold Plate, \$13 50
No. 4 1/2. Polished 14k. Gold, 48 00



No. 105. Polished Gold Plate, \$16 00
No. 5. Sterling Silver, 16 00

ROLLED PLATE EAR DROPS.



No. 335. \$24 00



No. 336. \$27 00
Gold Ornamentation.



No. 337. \$27 00
Gold Ornamentation.



No. 338. \$24 00
Gold Trimmings.



No. 339. \$18 00



No. 340. \$27 00
Gold Ornamentation.



No. 341. \$27 00
Ornamented.



No. 342. \$24 00
Turquoise or Garnet.



No. 343. \$22 00
Ornamented.



No. 344. \$18 00
Gold Front.



No. 345. \$24 00
Garnets.



No. 346. \$22 00
Gold Trimmings.



No. 347. \$21 00



No. 348. \$23 00
Gold Trimmings.



No. 349. \$18 00
Gold Front.



No. 350. \$21 00
Ornamented.



No. 351. \$27 00
Trimmed, Turquoise.



No. 352. \$21 00
Nugget, Gold Trimmed.



No. 353. \$30 00
Gold Trimmed.

SOLID STERLING SILVER.



No. 186. \$15 00
Real Tiger-eye Balls.



No. 187. \$33 00
Jet and Plate.



No. 189. \$12 00



No. 190. \$15 00

ROLLED PLATE EAR HOOPS.

PRICES PER DOZEN PAIR.



No. 20. Gold Wires, \$8 00
No. 21. Plate Wires, 5 50



No. 22. Gold Wires, \$7 00
No. 23. Plate Wires, 4 50



No. 24. Gold Wires, \$10 00
No. 25. Plate Wires, 8 50



No. 26. Gold Wires, \$9 00
No. 27. Plate Wires, 7 00



No. 15. Gold Wires, \$13 50



No. 14. Gold Wires, \$22 00
Hammered.



No. 18. Gold Wires, \$9 00



No. 19. Gold Wires, \$8 00



No. 32. \$19 00



No. 30. \$16 00



No. 29. \$13 00



No. 35. \$12 00

This Row Finest 18k. Plate, Gold Ear Wires. Warranted to Wear.

FILLED GOLD EAR HOOPS.

ALL SIZES, PLAIN AND FACETTED.

PRICES PER DOZEN PAIR.



No. 3. \$36 00



No. 2. \$27 00



No. 1. \$21 00



No. 1/2. \$16 00



No. 1/4. \$13 50

SOLID 14K. GOLD EAR HOOPS, PLAIN.

No. 3. \$48 00

No. 2. \$36 00

No. 1. \$30 00

No. 1/2. \$24 00

No. 1/4. \$18 00



No. 10. \$24 00
Solid Gold.



No. 8. \$18 00
Solid Gold.



No. 7. \$15 00
Solid Gold.



No. 6. \$12 00
Solid Gold.



No. 11. \$15 00
Solid Gold for Gents.
No. 16. Smaller, \$13 50

CHILD'S BUTTON SETS.



No. 1.	Child's Button Sets, Rolled Plate.	Plain, Polished, or Roman	Per Doz. Sets, \$12 00
No. 2.	" " " "	Nugget or Alligator	" 12 00
No. 3.	" " " Solid 14k. Gold.	Plain, Polished, or Roman	Per Set, 6 50
No. 4.	" " " " "	Pearl or Turquoise Set	" 8 00
No. 5.	" " " " "	Engraved or Nugget	" 6 50

SOLID GOLD STUDS.



No. 3. Per Set, \$3 00
Plain Gold Cube.



No. 16. Per Set, \$3 00
Plain 14k. Gold Ball.



No. 22. Per Set, \$3 50
No. 180. 14k.
Roman Gold, \$4 00



No. 221. Per Set, \$3 00
Engraved.



No. 56. Per Set, \$4 75
14k. Enameled and
Engraved.

Assorted Patterns, Fancy and Plain. Per Set, \$3.50, \$4.00, \$5.00, \$6.00

FINEST ROLLED PLATE AND GOLD FRONT STUDS.



No. 39. Doz. Sets, \$12 00
Engraved Gold Front.



No. 38. Doz. Sets, \$12 00
Engraved Gold Front.



No. 36. Doz. Sets, \$12 00
Engraved Gold Front.



No. 1. Doz. Sets, \$8 00
12 Patterns Enameled.



No. 2. Doz. Sets, \$6 00
Onyx.

Large Variety Fancy Patterns. Per Dozen Sets, \$9.00, \$12.00, \$15.00.

GENTS' PINS, SOLID GOLD, IMITATION DIAMONDS.

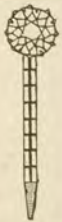

No. 6. Each, \$2 75



No. 7. Each, \$3 00



No. 8. Each, \$3 25



No. 9. Each, \$2 00
Six Patterns.



No. 10. Each, \$1 50
Eight Patterns.

ROLLED PLATE IMITATION DIAMOND SOLITAIRE STUDS.



No. 68. Doz., \$15 00



No. 70. Doz., \$10 50



No. 71. Doz., \$11 00



No. 72. Doz., \$9 00



No. 73. Doz., \$7 00

SOLID GOLD SCARF PINS.



No. 51. Each, \$15 00
Diamond Eyes.



No. 52. Each, \$9 50
Diamond Set.



No. 53. Each, \$6 00
Diamond Set
No. 54. Plain Knot, \$3 50



No. 54. Each, \$7 50
Diamond Set.



No. 55. Each, \$6 50
Diamond Set.



No. 56. Each, \$6 50
Diamond Set.



No. 57. Each, \$4 50
Garnets and Pearls.



No. 58. Each, \$4 00
Pearl Sets.



No. 59. Each, \$7 00
Pearls, Garnets, Turquoise.



No. 60. Each, \$4 50
Garnet Eyes.



No. 61. Each, \$3 50
Turquoise Set.



No. 62. Each, \$2 25



No. 63. Each, \$2 25
Nugget Finish.



No. 64. Each, \$6 00
Moon Stone and Garnets.



No. 65. Each, \$2 25
All the Letters.

The Sets in above are all Real Diamonds, Garnets, Pearls, Turquoise, Moon Stone, Etc. The Sets in the Pins below are Finest Imitation Diamonds.



No. 70. Each, \$5 00
Garnet in Hilt.



No. 71. Each, \$3 50



No. 72. Each, \$3 50



No. 73. Each, \$4 00



No. 74. Each, \$3 50
Set Swings.

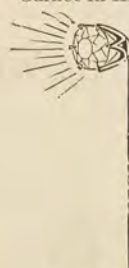

No. 75. Each, \$2 25
Extra Fine.

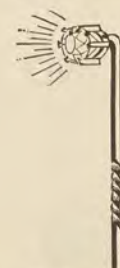

No. 76. Each, \$1 75
Fine.



No. 77. Each, \$3 50
No. 78.* " " 3 50



No. 79. Each, \$2 00
No. 80.* " " 2 00



No. 81. Each, \$1 50
No. 82.* " " 1 50

*Nos. 78, 80, and 82 have "Vesuvian Diamonds," Pinkish Yellow in Color.

ROLLED PLATE SCARF PINS.

BEST QUALITY. PRICES PER DOZEN.



No. 83. \$36 00
Aqua Marine Center.
Im. Diamonds.



No. 84. \$24 00
Im. Diamonds.
Gold Front.



No. 85. \$18 00
Im. Diamonds.



No. 86. \$16 00
Red, White and Blue Sets.



No. 87. \$26 00
Im. Diamonds.



No. 88. \$12 00
White, Blue and Pink.
Im. Diamonds.



No. 89. \$10 00
Blue, Pink and Yellow,
Diamonds.



No. 90. \$10 50
Im. Diamonds.
Gold Front.



No. 91. \$16 00
Im. Diamonds.
Gold Front.



No. 92. \$7 50
Im. Diamonds

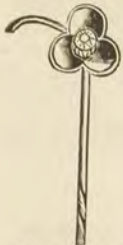

No. 93. \$6 50
Im. Diamond.



No. 94. \$10 50
Real Hematite.



No. 95. \$8 00
Im. Diamond.



No. 96. \$13 50



No. 97. \$9 00
Assorted Sets.



No. 98. \$12 00
Gold Trimmed.



No. 99. \$12 00
Gold Trimmed.



No. 100. \$6 50



No. 101. \$9 50



No. 102. \$9 00
Gold Front.



No. 103. \$9 50
Assorted Sets.



No. 104. \$9 00
Gold Ornaments.



No. 105. \$8 00
Gold Front.



No. 106. \$14 00
Gold Trimmed.



No. 107. \$5 50
Iridescent.

Large Variety of Other Patterns at \$3.00, \$3.50, \$4.00 and \$5.00 Per Dozen.

GOLD SLEEVE BUTTONS.

Lever Backs, Except Nos. 20, 21, 22.



No. 1. Per pair, \$7 50
No. 2. Knight Templar, \$7 50



No. 3. Per pair, \$7 50



No. 4. Per pair, \$7 50



No. 5. Per pair, \$7 50
All the letters.



No. 6. Per pair, \$5 75



No. 7. Per pair, \$5 75



No. 9. Per pair, \$5 75
All the letters.



No. 10. Per pair, \$7 00
Plain Roman.



No. 11. Per pair, \$9 00
Stone Intaglio.



No. 12. Per pair, \$8 50
Stone Cameo.



No. 13. Per pair, \$5 50
Stone Intaglio.



No. 14. Per pair, \$5 00
Stone Intaglio.



No. 15. Per pair, \$8 50
Plain Polished.



No. 16. Per pair, \$5 00
Enameled.



No. 17. Per pair, \$5 00
Engraved.



No. 18. Per pair, \$4 00
Enameled.



No. 19. Per pair, \$5 50
Turquoise.



No. 20. Per pair, \$4 50
Turquoise.



No. 21. Per pair, \$4 75



No. 22. Per pair, \$4 50



No. 23. Per pair, \$3 50
1m. Diamond.



No. 24. Per pair, \$3 75
Ornamented.



No. 25. Per pair, \$5 50
Engraved.



No. 26. Per pair, \$5 50
Engraved.



No. 27. Per pair, \$4 75

HAND ENGRAVED GOLD FRONT BUTTONS.

Finest Quality Made. Elegant Engravings, Assorted Designs. PER DOZEN PAIRS.



No. 400. \$24 00



No. 401. \$24 00



No. 402. \$24 00



No. 403. \$24 00



No. 404. \$21 00



No. 405. \$21 00



No. 406. \$21 00



No. 407. \$21 00



No. 408. \$19 00



No. 409. \$19 00



No. 410. \$18 00



No. 411. \$16 50



No. 412. \$16 50



No. 413. \$16 50



No. 414. \$16 50



No. 415. \$30 00
Masonic.



No. 416. \$24 00



No. 417. \$24 00
Odd Fellow.



No. 418. \$24 00
Workingmen.



No. 419. \$24 00
Knights of Pythias.



No. 420. \$24 00
Knight Templar.



No. 421. \$21 00
Grand Army.



No. 422. \$21 00
Knight of Labor.



No. 423. \$21 00
Knight Pythias.



No. 424. \$21 00
Grand Army.

Nos. 421, 422, 423 and 424 are Plated Buttons, with Enameled Emblems.

We can Furnish, on Positive Orders Only, any of the above Patterns of Gold Fronts, Engraved with any Emblem or Initial, in ten days.

IMPROVED UTILITY LEVER BUTTONS. FINEST ROLLED PLATE.

PRICES PER DOZEN PAIRS.



No. 436. \$27 00



No. 437. \$27 00



No. 438. \$27 00



No. 439. \$27 00



No. 440. \$27 00



No. 441. \$24 00



No. 442. \$24 00



No. 443. \$21 00



No. 444. \$24 00



No. 445. \$33 00
Imitation Diamond.

The Above Two Rows, Heavy Gold Fronts, Hand Engraved.



No. 446. \$24 00
Tiger Eye Cameo.



No. 447. \$24 00
Stone Cameo.



No. 448. \$18 00
Stone Intaglio.



No. 449.* \$24 00
Tiger Eye Cameo.



No. 450. \$18 00
Stone Intaglio.



No. 451. \$18 00
Stone Intaglio.



No. 452. \$18 00
Stone Intaglio.



No. 453. \$18 00
Stone Intaglio.

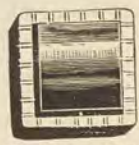

No. 454.* \$16 00
Assorted Stone.



No. 455.* \$21 00
Assorted Stone.



No. 456. \$10 50
Assorted Stone.



No. 457. \$10 50
Assorted Stone.



No. 458. \$13 50
Im. Turquoise.



No. 459. \$9 00
Also Fancy Shape.



No. 460. \$8 00
Also Oval and
Square.

Cameos and Intaglios are Fine Real Stone. Plain Assorted Stones are Genuine.
No. 461. Hematite Intaglio, style of No. 450. Per dozen, \$33 00.



Showing New Back.

*Nos. 449, 454 and 455, Solid Gold Fronts. Nos. 458, 459 and 460, are all Plate in Assorted Designs.

MOUNT HOPE SLEEVE BUTTONS, FINEST ROLLED PLATE.

Cameos, Intaglios and Assorted Stones, All Genuine. PRICES PER DOZEN PAIR.



No. 470. \$24 00



No. 471. \$19 00



No. 472. \$19 00



No. 473. \$15 00



No. 474. \$24 00

Nos. 470 to 475, Hand Engraved, Gold Fronts. Each Price in Round, Oval, Antique and Square.



No. 475. \$19 00
Im. Diamond.



No. 476. \$27 00
Tiger Eye Cameo.



No. 477. \$24 00
Intaglio.



No. 478. \$21 00
Intaglio.



No. 479. \$18 00
Intaglio.



No. 480. \$12 00



No. 481. \$10 50



No. 482. \$12 00



No. 483. \$9 00



No. 484. \$7 50

This Row in Assorted Tiger Eye, Agates, Onyx, Etc., Etc.



No. 485. \$9 00
Hammered.



No. 486. \$9 00
Polished or Roman.



No. 487. \$10 50
Chased.



No. 488. \$10 00
Chased.



No. 489. \$10 50



No. 490. \$14 50
Raised Ornament.



No. 491. \$14 00
Raised Ornament.



No. 492. \$14 00
Im. Diamond.



OPEN.

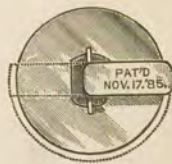

CLOSED.

100 Patterns in Stock. Any of the Gold Front Patterns Furnished with Engraved Initials at ten days' notice.

ROLLED PLATE LEVER BACK BUTTONS.

Owing to Constant Production of Patterns we Illustrate but Few; 100 Styles Always in Stock.

Per Dozen.



No. 500. \$18 00
Real Intaglio.



No. 501. \$15 00
Real Stone.



No. 502. \$15 00
Real Stone.



No. 503. \$18 00
Pearline.



No. 504. \$12 00
Pearline.



No. 505. \$12 00
Real Stone.

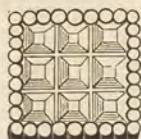

No. 506. \$12 00
Pearl.



No. 507. \$12 00
Ornament on Pearl.

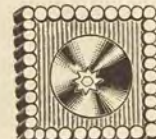

No. 508. \$12 00
Imitation Diamond.

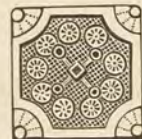

No. 509. \$12 00
Enameled Ornament



No. 510. \$9 00
Real Stone.



No. 511. \$9 00
Ornament on Pearl.



No. 512. \$9 00
Real Stone.



No. 513. \$9 00
Stone Center.

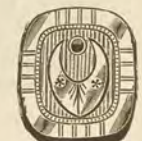

No. 514. \$9 00
All Plate.



No. 515. \$10 00



No. 516. \$11 00
Real Stone.



No. 517. \$9 00
Stone Center.

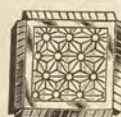

No. 518. \$8 00
Fancy Center.

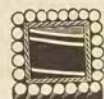

No. 519. \$6 00
Real Stone.



No. 520. \$9 00
Imitation Diamond.



No. 521. \$7 00



No. 522. \$6 00



No. 523. \$5 00



No. 524. \$4 00

Nos. 520-524 Solid Pearl Tops; Backs Swedged in the Pearl.

ROLLED PLATE LADIES' SLEEVE AND COLLAR BUTTON SETS.



No. 37. Dozen Sets, \$21 00
Lapped Gold Fronts.

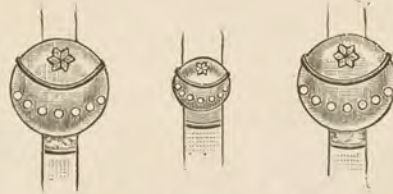

No. 38. Dozen Sets, \$21 00
Raised Gold Ornamentation.



No. 39. Dozen Sets, \$18 00
Red, White and Blue Sets.



No. 40. Dozen Sets, \$12 00
Nugget Finish.



No. 41. Dozen Sets, \$15 00
Raised Ornaments.



No. 42. Dozen Sets, \$15 00
Raised Ornaments.

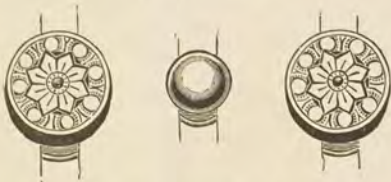

No. 43. Dozen Sets, \$7 00



No. 44. Dozen Sets, \$7 00 Enameled Center.



No. 45. Dozen Sets, \$5 00
Handsome Patterns Engraved Gold Front Ladies' Button Sets, at \$19.00 Per Dozen Sets.



No. 46. Dozen Sets, \$5 00

LADIES' ROLLED PLATE SLEEVE BUTTONS.

PRICES PER DOZEN PAIRS.



No. 47. \$22 50
Engraved Gold Wire Trimmed.



No. 48. \$18 00



No. 49. \$18 00
Gold Front.



No. 50. \$21 00
Iridescent.



No. 51. \$15 00
Iridescent.



No. 52. \$13 50
Garnet Set.



No. 53. \$14 00
Raised Ornaments.



No. 54. \$11 00
Plain Gold Front.



No. 55. \$10 00
Engraved Gold Front.



No. 56. \$6 00
Assorted Stone.

FINEST ROLLED PLATE LADIES' COMBINED CUFF BUTTONS AND PINS.

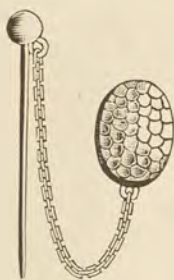

No. 25. Per Pair, \$1 20
Hammered, Polished.



No. 26. Per Pair, \$1 50
Chased.

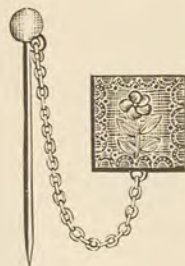

No. 27. Per Pair, \$1 75
Gold Raised Ornament.



No. 28. Per Pair, \$2 25



No. 29. Per Pair, \$2 25

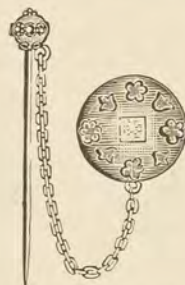

No. 30. Per Pair, \$2 25

Nos. 28, 29 and 30 have Raised Gold Ornaments.



No. 31. Per Pair, \$1 84



No. 32. Per Pair, \$2 25



No. 33. Per Pair, \$2 75

Nos. 31, 32, 33, Hand Engraved, Gold Front.



No. 34. Per Pair, \$2 75
Raised Gold Ornaments.



No. 35. Per Pair, \$2 50
Raised Gold Ornaments, in-
cluding Collar Button, to match.



No. 36. Per Pair, \$2 16
Hand Engraved, Gold Front, in-
cluding Collar Button, to match.

LADIES' COLLAR BUTTONS.

Nos. 210-221, Solid Gold.

PRICES PER DOZEN.



No. 210. \$48 00
Rose Diamond.



No. 211. \$48 00
Rose Diamond.



No. 212. \$28 00
Turquoise.



No. 213. \$15 00
Nugget.



No. 214. \$15 00
Plain Roman.



No. 215. \$15 00
Hammered Roman.



No. 216. \$27 00
Im. Diamond.



No. 217. \$14 00
Assorted Sets.



No. 218. \$16 50
Hammered.



No. 219. \$14 00
Plain.



No. 220. \$13 00
Plain.



No. 221. \$14 00
Plain.



No. 222. \$7 00
Pearl, Garnet,
Turquoise.



No. 223. \$6 00
Pearl, Garnet,
Turquoise.



No. 224. \$5 00
Garnet and Im.
Diamond.



No. 225. \$5 50
Im. Diamond.



No. 226. \$4 50
Engraved.



No. 227. \$2 50
Plain.

Nos. 222-227, Best Quality Gold Fronts. Nos. 228-249, Rolled Plate.



No. 228. \$2 50
Assorted Sets.



No. 229. \$3 00
Assorted Sets.



No. 230. \$4 00
Gold Front.



No. 231. \$3 00
No Solder, Fine.



No. 232. \$2 50



No. 233. \$2 50
Chased.



No. 234. \$1 70
Hammered.



No. 235. \$1 00
Lever Top.



No. 236. \$1 40
Plain Polished.



No. 237. \$1 40



No. 238. \$1 25



No. 239. \$1 20



No. 240. \$3 50
Sterling Silver.



No. 241. \$5 50
Gold Front.



No. 242. \$5 50
Gold Front.



No. 243. \$5 00
Gold Front.



No. 244. \$2 00
Assorted Sets.



No. 245. \$1 50
New Style Post.



No. 246. \$9 00
Gold Trimmed.



No. 247. \$9 00
Gold Trimmed.



No. 248. \$9 00
Gold Front.



No. 249. \$9 00
Gold Front.

See Page 319 for Imitation Diamond Collar Buttons.

GENTS' COLLAR BUTTONS, ROLLED PLATE, SEPARABLE.

PRICES PER DOZEN.



No. 250. \$6 00
Gold Front.



No. 251. \$5 00
Gold Front.

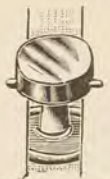

No. 252. \$5 00
Gold Front.



No. 253. \$2 25
Chased.



No. 254. \$2 25
Enameled.



No. 255. \$1 75
Fancy Top.



No. 256. \$2 25
Garnet, Im. Diamond.



No. 257. \$2 25
Assorted Sets.



No. 258. \$2 25
Im. Diamond.

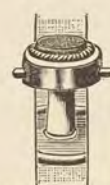

No. 259. \$2 25
Assorted Stones.



No. 260. \$2 25
Pearl.



No. 261. \$2 25
Assorted Stones.



No. 262. \$2 25
Assorted Stones.



No. 263. \$2 25
Plain Plate.



No. 264. \$2 00
Extra Quality.



No. 265. \$1 50
Plain.

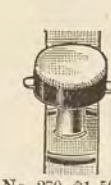

No. 270. \$1 50
Plain.

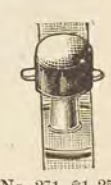

No. 271. \$1 25
Plain Round.

ROLLED PLATE LEVER TOP COLLAR BUTTONS.



No. 272. \$2 00
1st Quality Acme.



No. 273. \$1 75
Acme.



No. 274. \$3 00
Fine 18k Plate.



No. 275. \$2 00
Extra Quality.



No. 276. \$1 75
Extra Large.



No. 277. \$1 50



No. 278. \$1 25



No. 279. \$1 00



No. 280. \$1 25



No. 281. \$2 25
Moss Agate.



No. 282. \$3 50
Chased.



No. 283. \$7 50
Gold Top.

SOLID GOLD AND GOLD FRONT FILLED SEPARABLE COLLAR BUTTONS.



No. 283. Gold. \$19 00
No. 284. Filled. 7 50



No. 285. Gold. \$19 00
No. 286. Filled. 7 50



No. 287. Filled. \$7 50
Knights of Pythias.



No. 288. \$7 50
A. O. U. W.



No. 289. Gold. \$18 00
No. 290. Filled. 7 50

COLLAR BUTTONS.

PRICES PER DOZEN.



No. 291. \$18 00
Solid Gold Lever.



No. 292. \$24 00
14k. Gold.



No. 293. \$18 00
Solid Gold.



No. 294. \$17 00
Solid Gold. Short Post.



No. 295. \$18 00
Solid Gold.



No. 296. \$18 00
Solid Gold. Short Post.



No. 297. \$6 00
Stiffened Gold.
Back of Neck.



No. 298. \$10 00
Gold Front.
Im. Diamond.



No. 299. \$3 00



No. 300. \$2 75



No. 301. \$3 00



No. 302. \$2 75

Nos. 299-302, Finest Rolled Plate, inside of Back and Tops, and Posts
Polished Rolled Plate.



No. 303. \$3 50
No Solder.



No. 304. \$2 00



No. 305. \$2 00



No. 306. \$1 50



No. 307. \$1 50



No. 308. \$1 50

Nos. 303-308, Finest Quality Rolled Plate.



No. 309. \$1 50



No. 310. \$5 00
Assorted Sets.



No. 311. \$8 50
Fine Im. Diamond.



No. 312. \$6 00
Gold Front.
Assorted Sets.



No. 313. \$5 00
Gold Front.



No. 314. \$2 25
Nos. 312-314, Pat. Post, Easily Adjusted.

Standard Lever.



Back of Neck.



Wristband.



Collar.



Wristband.



Back of Neck.



Wristband.



Collar.



Wristband.

No. 2. Per Dozen Sets..... \$5 50

No. 14. Per Dozen Sets..... \$8 00

Rolled Plate Sets of Buttons, Three with Lever Tops. Rolled Plate Sets of Collar and Cuff Buttons.
No. 13. Button Sets like Nos. 306-7-8..... per dozen sets, \$ 6 00
No. 11. Rolled Plate Sets of Four Collar and Cuff Buttons, same as Nos. 299, 300, 301, "..... 11 00
No. 7. " " " " " " " " " " with Im. Diamond Collar Button... 8 00

FINE SOLID GOLD KNIGHT TEMPLAR CHARMS.



No. 149. Each, \$54 00
 32° with Knight Templar back.
 No. 150. Same Style, Size
 of No. 160. Each, \$27 00



No. 151. Each, \$57 00
 Wide Border. Diamonds in
 Crown.
 No. 152. No Diamonds, \$42 00



No. 153. Each, \$42 00
 Wide Border. Plain Cross.



No. 154. Each, \$45 00
 With Locket Back. Hinged
 Crown.



No. 155. Each, \$39 00
 Locket Back.



No. 156. Each, \$39 00
 Locket Back.
 No. 157. Each, \$26 00
 Without Locket.



No. 158. Each, \$36 00
 Locket Back.



No. 159. Each, \$33 00
 Locket Back.



No. 160. Each, \$30 00
 Locket Back.
 No. 161. Each, \$21 00
 Without Locket.



No. 162. Each, \$30 00
 Locket Back.
 No. 163. Each, \$21 00
 Without Locket.



No. 163. Each, \$24 00



No. 164. Each, \$21 00

All have Keystone Backs. All are richly enameled in colors except Nos. 153, 155, 162, which have enameled ornaments, the balance of ornamentation being hand engraved. Nos. 150 to 163 are of superior quality.

SOLID GOLD EMBLEM CHARMS.



No. 165. Each, \$14 00
All Gold, wide border. Plain
back for engraving.



No. 166. Each, \$9 50
All Gold, wide border.
Plain Back.



No. 167. Each, \$7 50
All Gold, wide border.



No. 168. Each, \$7 50
All Gold, plain back.



No. 169. Each, \$10 00
White Onyx, Gold trimmed.



No. 170. Each, \$8 00
White Onyx, Gold trimmed.



No. 171. Each, \$6 00
White Onyx, Gold trimmed.



No. 172. Each, \$10 00
Neat and fine.



No. 173. Each, \$3 00



No. 174. Each, \$7 00



No. 175. Each, \$6 00
Engraved.



No. 176. Each, \$6 50
Masonic and O. F.



No. 177. Each, \$12 00
Knight Templar.



No. 178. Each, \$40 00
Onyx in Cross, Keystone Back.
4 Diamonds, 7 Garnets.



No. 179. Each, \$65 00
Black Onyx. 10 Diamonds,
7 Rubies. Gold back.



No. 180. Each, \$18 00
32 degree.

SOLID GOLD EMBLEM CHARMS.



No. 182.* Each, \$27 00
Reverse Side like 183.
No. 184. Each, \$27 00
Uniform Rank.



No. 183. Each, \$21 00
Reverse Side like 182.



No. 185. Each, \$23 50
Book and Sword on Back.



No. 186. Each, \$18 00
Uniform Rank.



No. 187. Each, \$16 00
Reverse Side like No. 183.
No. 188. Each, \$16 00
Uniform Rank.



No. 189. Each, \$4 50
Plain Back.



No. 190. Each, \$10 00
No. 190½. Each, \$10 00
Uniform Rank.



No. 191. Each, \$8 00
Plain Back.



No. 192. Each, \$6 00
Plain Back.



No. 193. Each, \$9 00
Patriarch Militant.
Reverse Side like 194.



No. 194. Each, \$18 00
Patriarch Militant.
Reverse Side like 193.



No. 195. Each, \$8 00
Emblems Both Sides.
Patriarch Militant.



No. 196. Each, \$10 00
Enameled Encampment.



No. 197. Each, \$10 00
Enameled O. F.



No. 198. Each, \$7 50
Applied O. F. Links.



No. 199. Each, \$6 00
Enameled Emblem.

*We here illustrate same pattern of Charm from two factories. No. 182 is all gold, parts hard soldered and richly enameled. No. 183 is lower quality gold, parts soft soldered and center filled. The latter is the quality that so called low price houses furnish in all kinds of goods.

SOLID GOLD EMBLEM CHARMS.

Richly Enameled and Best Quality.



No. 200. Select Knight, Applied Emblems. Each, \$27 00



No. 201. A.O.U.W. alone. Square Charm. Richly Enameled, 17 00



No. 202. Each, \$12 00
Select Knight, Plain Back.



No. 203. Each, \$14 00
Knights Golden Eagle.



No. 204. Each, \$8 50
I. O. Foresters.



No. 205. Each, \$12 00
Locomotive Engineer.



No. 206. B. L. E. \$7 50
No. 207. B. L. F. 7 50



No. 208. Each, \$10 00
Railway Conductors, Enameled.



No. 209. Each, \$5 00
Eastern Star.



No. 210. Each, \$2 50
Ladies' Knights of Honor.



No. 211. Each, \$6 00
Workingmen.



No. 212. Each, \$15 00
Army Corps on Back.

SOLID GOLD SIDE EMBLEM LOCKETS.

Stiffened Gold Centers. For wear and appearance, equal to Gold.
Nicely Enameled Emblems in Colors.



No. 213. Each, \$9 50
Knight Templar.



No. 214. Each, \$8 00
Masonic.



No. 215. Each, \$7 00
Knights Pythias.



No. 216. Each, \$9 00
Grand Army.

ROLLED PLATE EMBLEM CHARMS.

Solid Square Wire Edges. Emblems Enameled in Colors. Good Articles.



No. 650. Doz., \$36 00
Foresters.



No. 651. Doz., \$24 00
Foresters.



No. 652. Doz., \$18 00
Red Men.



No. 653. Doz., \$18 00
A. O. U. W.



No. 654. Doz., \$21 00
Knights of Honor.



No. 655. Doz., \$18 00
Knight of Labor.



No. 656. Doz., \$18 00
Sons of Veterans.



No. 657. Doz., \$18 00
Grand Army.



No. 658. Doz., \$24 00
Knights Golden Eagle.



No. 659. B. L. E., \$18 00
No. 660. B. L. F., 18 00



No. 661. Doz., \$21 00
Railway Brakemen.



No. 662. Doz., \$21 00
Railway Conductors.



No. 663. Doz., \$24 00
Knights Pythias.



No. 664. Doz., \$21 00
Odd Fellow.



No. 665. Doz., \$18 00
Encampment.



No. 666. Doz., \$24 00
Patriarch Militant.

ROLLED PLATE EMBLEM CHARMS.

Good Quality. All except Nos. 670, 671, 672, 674, 675, 676, are Enameled in Proper Colors.



No. 667. Doz., \$24 00
Masonic.



No. 668. Doz., \$24 00
Druggist.



No. 669. Doz., \$21 00
Keystone.



No. 670. Doz., \$27 00
Real Onyx, Trimmed.



No. 671. Doz., \$15 00
Imitation Jet Onyx,
Compass Back.



No. 672. Doz., \$21 00
Odd Fellow.



No. 673. Doz., \$15 00
Emblem on Pearl.



No. 674. Doz., \$12 00
Jet Onyx.



No. 675. Doz., \$21 00
Engraved Gold Front.



No. 676. Doz., \$21 00
Engraved Gold Front.



No. 677. Doz., \$14 00
Emblem on Pearl.



No. 678. Doz., \$18 00
Grand Army.



No. 679. Each, \$7 50
Select Knight.
A. O. U. W. Back.



No. 680. Each, \$4 50
Reverse Side Like No. 682.
No. 681. Uniform Rank, \$4 50



No. 682. Each, \$4 00
Reverse Side Like No. 680.



No. 683. Doz., \$22 50
Army Corps on Back.

SOLID GOLD EMBLEM PINS.

PRICES PER DOZEN.

Superior quality. Better made and 2 karats finer than those usually sold.



No. 310. \$42 00
Finest 14k. White
Enamel.



No. 311. \$24 00
Enameled.



No. 312. \$30 00
Applied Emblems.



No. 313. \$33 00
Applied Emblems.



No. 314. \$36 00
Applied Emblems.



No. 315. \$33 00
Raised Ornament.



No. 316. \$27 00
Raised Ornament.



No. 317. \$18 00
Solid Enamel.



No. 318. \$18 00



No. 319. \$18 00



No. 320. \$18 00



No. 321. \$18 00



No. 322. \$21 00



No. 323. \$14 00
Chapter.



No. 324. \$18 50

Above three rows are beautifully Enameled. The following row are hand Engraved.



No. 325. \$30 00
Raised Emblems.



No. 326. \$27 00



No. 327. \$24 00
Bevel Border.



No. 328. \$14 00



No. 329. \$14 00



No. 330. Each \$12 00
4 Diamonds.



No. 331. \$27 00
Knight Templar.



No. 332. \$33 00
Fine.



No. 333. \$18 00
O. F. in Enamel.



No. 334. \$33 00
Select Knights.



No. 335. \$15 00



No. 336. \$18 00
Workingmen.

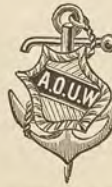

No. 337. \$27 00
Fine.



No. 338. \$18 00
Workingmen.



No. 339. \$36 00
Modern Woodmen.

SOLID GOLD EMBLEM PINS—SUPERIOR QUALITY.

PRICES PER DOZEN. Beautifully Enameled in Proper Colors.



No. 330. \$30 00
Very rich.



No. 331. \$27 00



No. 332. \$27 00



No. 333. \$24 00



No. 334. \$24 00



No. 335. \$27 00
White, Light Blue or
Dark Blue enam-
el body.



No. 336. \$30 00



No. 337. \$27 00
Emblem on Wreath.



No. 338. 3 Orders, \$33 00
No. 339. K. P. & Mas.,
\$30 00



No. 340. \$36 00
Uniform Rank.



No. 341. \$18 00
Odd Fellows combined.



No. 342. \$12 00
Enameled.



No. 343. \$21 00
Encampment.



No. 344. \$33 00
Emblem on Wreath.



No. 345. \$27 00



No. 346. \$27 00



No. 347. \$27 00
Engraved.



No. 348. \$24 00



No. 349. \$21 00



No. 350. \$16 00
Enameled.



No. 351. \$17 00



No. 352. \$18 00



No. 353. \$13 00



No. 354. \$18 00
3 colors enamel.

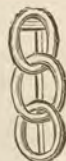

No. 355. \$18 00
No. 355 1/2. 14 00
Smaller.



No. 356. \$9 00
Filled Gold.
No. 356 1/2. \$4 00
Plated.

SOLID GOLD EMBLEM PINS.

SUPERIOR QUALITY.

PRICES PER DOZEN Beautifully Enameled in Proper Colors. 1/2 Numbers Rolled Plate.



No. 357. \$27 00
Patriarch Militant.



No. 358. \$27 00
Patriarch Militant.



No. 359. \$27 00
Foresters.
No. 359 1/2. \$15 00



No. 360. \$24 00
Foresters.



No. 361. \$24 00
National Union.



No. 362. \$21 00
Red Men.



No. 363. \$20 00
Red Men.



No. 364. \$18 00
Good Templar.



No. 365. \$21 00
Good Templar.



No. 366. \$21 00
Good Templar.



No. 367. \$24 00
No. 367 1/2. \$13 50



No. 368. \$21 00



No. 369. \$24 00



No. 370. \$33 00
No. 370 1/2. \$16 50



No. 371. \$18 00
Patriotic Sons of A.



No. 372. \$27 00
Sons of Herman.



No. 373. \$27 00
Hari-Gari.



No. 374. \$24 00
Knights of Honor.



No. 375. \$30 00
Ladies' K. of Honor.



No. 376. \$27 00
Hibernian.



No. 377. \$21 00
Knights of Labor.



No. 378. \$21 00
Knights of Labor.



No. 379. \$24 00
Royal Arcanum.



No. 380. \$27 00



No. 381. \$27 00
Knights Golden Eagle.

SOLID GOLD EMBLEM PINS.

SUPERIOR QUALITY.

Prices per Dozen. Beautifully Enameled unless Otherwise Stated.



No. 390. \$24 00



No. 391. \$18 00



No. 392. \$16 00



No. 393. \$21 00 Engraved.



No. 394. \$21 00

No. 391 is an Inferior Quality, and a copy of No. 390, such as are sold by most Jobbers. This applies to the Entire Emblem Line.



No. 395. \$18 00 Engraved.



No. 395a. \$24 00



No. 396. \$30 00



No. 397. \$30 00



No. 398. \$30 00 Not Enameled.



No. 399. \$27 00 Applied Wheel.



No. 400. \$39 00



No. 401. \$24 00 Switchman.



No. 402. \$18 00 R'y Conductors, Eng'd. Enameled, Conductors. No. 402a. Enameled. \$24 00



No. 403. \$30 00



No. 404. Good. \$21 00 Enameled.



No. 405. \$24 00 Finer Grade.



No. 406. \$39 00 Order Elks.



No. 407. \$27 00 Order St. George.



No. 408. \$33 00 Legion of Honor.



No. 409. \$24 00 Druids.



No. 410. \$18 00 Sons of Temperance.



No. 411. \$42 00 Eastern Star.



No. 412. \$30 00 Catholic Temperance.



No. 413. \$30 00 Travelers' Protective.



No. 449. \$24 00



No. 450. \$27 00



No. 451. \$27 00



No. 452. \$30 00

Suitable for attaching Badges, Charms, Emblems, etc., with space for Engraving.

SOLID GOLD EMBLEM PINS.

SUPERIOR QUALITY.

- | | | | | |
|---|---|---|---|---|
|  |  |  |  |  |
| No. 420. \$16 00. Stove. | No. 421. \$15 00. Tinner's Shears. | No. 422. \$12 00. Plane. | No. 423. \$24 00. Printer. | No. 424. \$14 00. |
|  |  |  |  |  |
| No. 425. \$12 00. | No. 426. \$21 00. Enamelled Scales. | No. 427. \$18 00. Enamelled Scales. | No. 428. \$18 00. Engraved. | No. 429. \$16 00. Engraved. |
|  |  |  |  |  |
| No. 430. \$15 00. Engraved. | No. 431. \$18 00. Enamelled. | No. 432. \$15 00. Butcher. Engraved. | No. 433. \$15 00. Engraved. | No. 434. \$18 00. Engraved. |
|  |  |  |  |  |
| No. 435. \$14 00. Barber. Engraved. | No. 436. \$24 00. Enamelled. | No. 437. \$27 00. Artist. Enamelled. | No. 438. \$33 00. Telegraph. | No. 439. \$48 00. |
|  |  |  |  |  |
| No. 440. \$16 00. | No. 441. \$18 00. | No. 442. \$15 00. | No. 443. Engraved. \$15 00 | All Figures, 2 to 9. |
|  |  |  |  |  |
| No. 444. \$16 00. | No. 445. \$15 00. | No. 446. \$15 00. | No. 447. \$15 00. | No. 448. \$12 00. |

In addition to this row we can furnish other patterns of plain pins suitable for Societies, Classes, etc. Among the shapes are Lyre, Harp, Palette, Heart, Star, Banner, Shield, Cross, Book, Triangle, Round, etc.

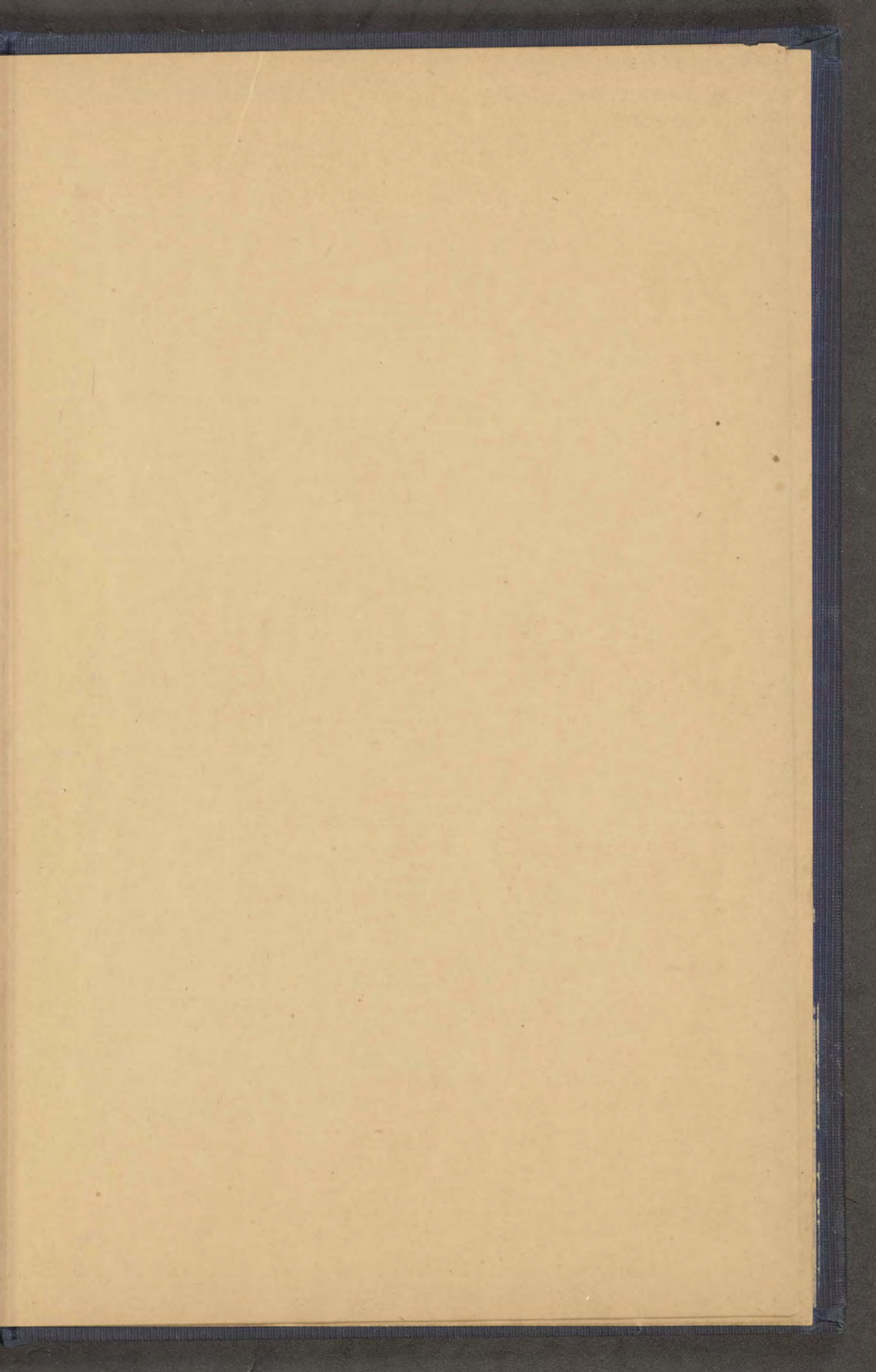

2008/20

M602/61

JR60C

CAMPION
BOOK STORE
520 Summit St.
TOLEDO 4, OHIO

