

# WATERBURY CLOCKS

The Complete  
Illustrated Catalog of 1893

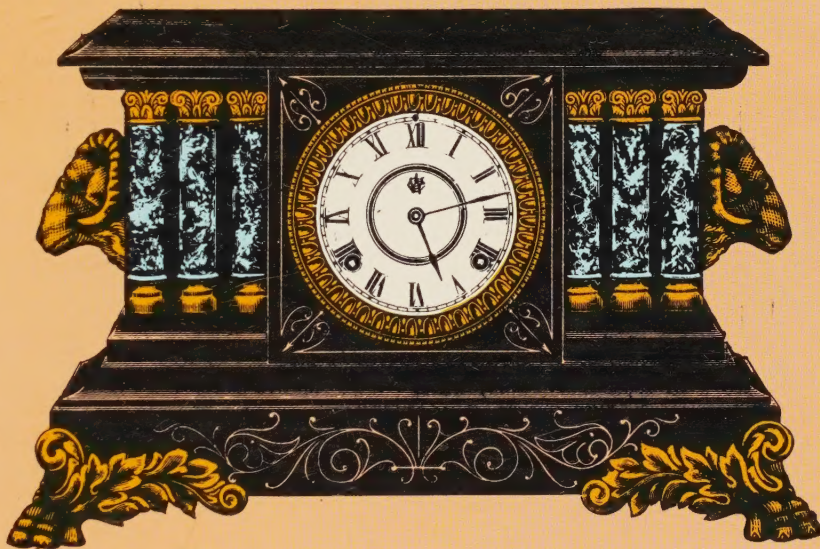

With 494 Illustrations

by  
Waterbury Clock Company





Digitized by the Internet Archive  
in 2023 with funding from  
No Sponsor

<https://archive.org/details/waterburyclocksc0000wate>

# WATERBURY CLOCKS

---

The Complete Illustrated Catalog of 1893

---

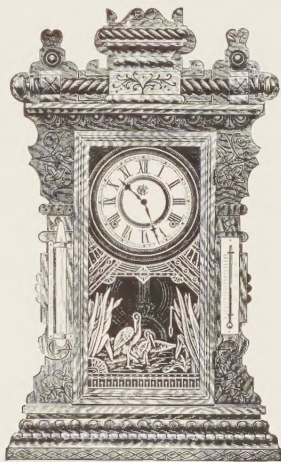

Waterbury Clock Company

Dover Publications, Inc., New York

Ref  
681.  
113  
WAT

# ONYX AND MARBLE MARTELL CLOCKS

---

The **STAR MOVEMENT**, used in Clocks shown on pages 3 to 50 inclusive, has Polished Plates, Patent Regulator by which the clock is regulated from the front without touching the pendulum, and a striking mechanism which connects the hands and the striking part in such a manner that the time will invariably be struck correctly. It also permits the hands to be turned backwards without injuring or disturbing the striking part. It is 8-Day, Half-hour, Slow Strike, with Cathedral Gong on Sounding Board.

---

Published in Canada by General Publishing Company, Ltd., 30 Lesmill Road, Don Mills, Toronto, Ontario.

Published in the United Kingdom by Constable and Company, Ltd., 10 Orange Street, London WC2H 7EG.

This Dover edition, first published in 1983, is an unabridged republication of the work originally published by the Waterbury Clock Company, Waterbury, Conn., in 1893 under the title *Catalogue No. 137, Waterbury Clock Company*.

Manufactured in the United States of America  
Dover Publications, Inc., 180 Varick Street, New York, N.Y. 10014

#### Library of Congress Cataloging in Publication Data

Waterbury Clock Company.  
Waterbury clocks.

Originally published: Catalogue no. 137. Waterbury, Conn. : Waterbury Clock Company, 1893.  
Includes index.

1. Waterbury Clock Company—Catalogs. 2. Clocks and watches—Connecticut—Waterbury—History—19th century—Catalogs. I. Title.

NK7497.W37A4 1983 681.1'13'02947467 82-18271  
ISBN 0-486-24460-1

---



ONYX

No. 127

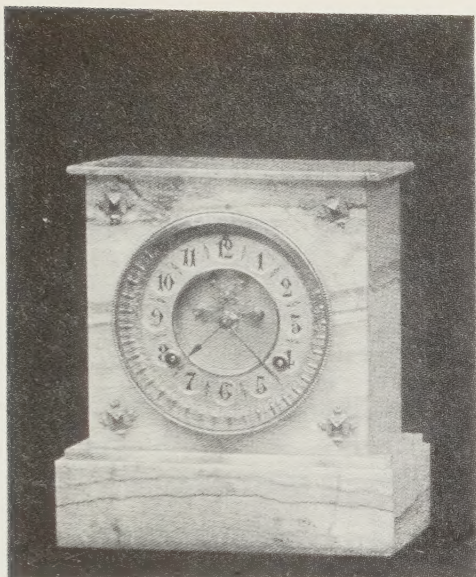

8 Day, Half-hour Strike, Gong, Star Movement.  
 Height, 10 inches. Length, 8 $\frac{3}{8}$  inches.  
 Fine Gilt Dial, 5 $\frac{1}{2}$  inches. Visible Escapement..... \$24 00

ONYX

No. 133

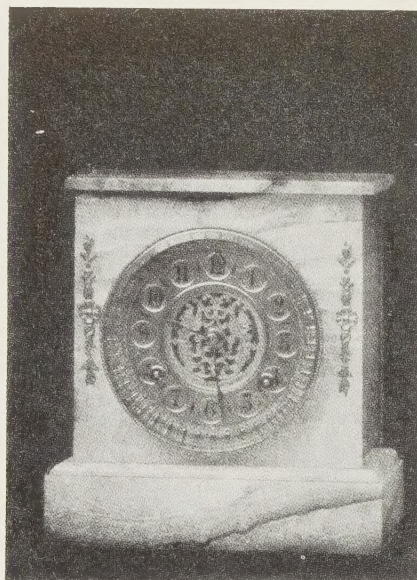

8 Day, Half-hour Strike, Gong, Star Movement.  
 Height, 9 $\frac{5}{8}$  inches. Length, 8 $\frac{3}{4}$  inches.  
 Fine Gilt Dial, 5 $\frac{1}{2}$  inches. Fancy Gilt Center..... \$24 00

ONYX

No. 101

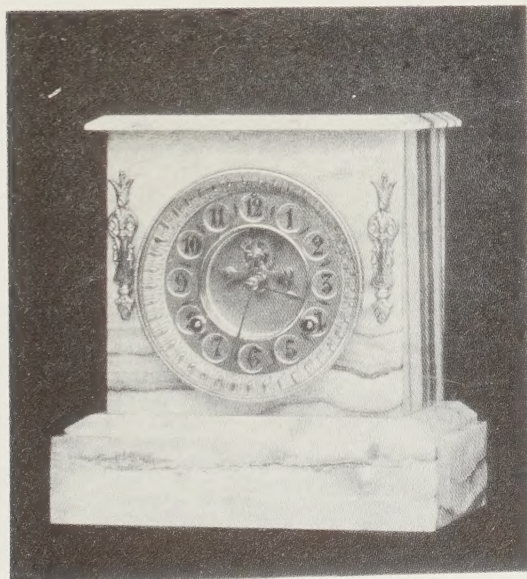

8 Day, Half-hour Strike, Gong, Star Movement.  
 Height, 10 $\frac{1}{4}$  inches. Length, 9 $\frac{3}{4}$  inches.  
 Fine Gilt Dial, 5 $\frac{1}{2}$  inches. Visible Escapement..... \$25 50

ONYX

No. 134



8 Day, Half-hour Strike, Gong, Star Movement.  
 Height, 11 inches. Length, 9 inches.  
 Fine Gilt Ornamented Dial 5 $\frac{1}{2}$  inches. .... \$26 00

Dials as illustrated unless otherwise asked for. For Illustrations of Dials, see page 22.

11/83



ONYX

No. 135

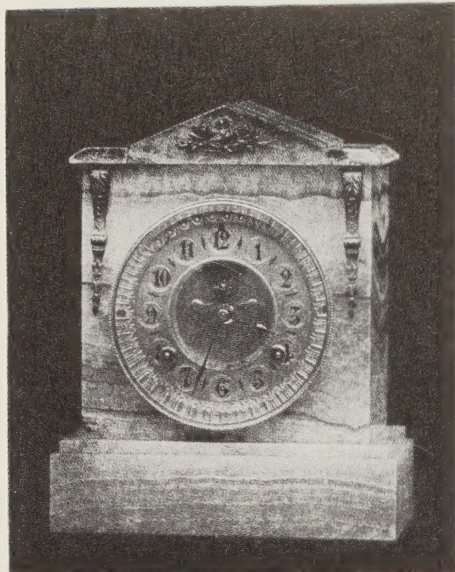

8 Day, Half-hour Strike, Gong, Star Movement.  
Height, 11 inches. Length, 9 inches.

Fine Gilt Dial, 5½ inches. Visible Escapement..... \$27 00

ONYX

No. 136

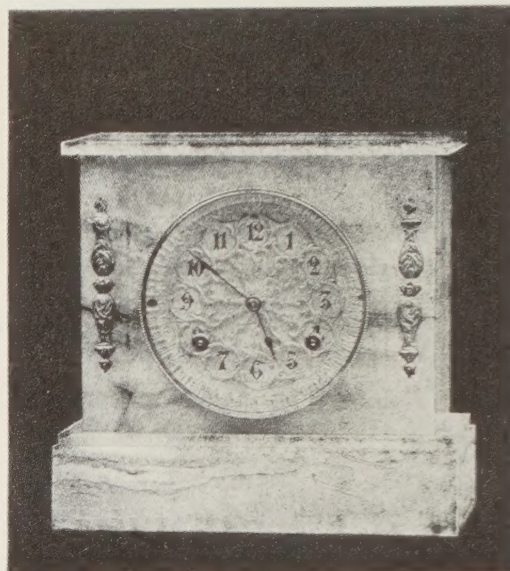

8 Day, Half-hour Strike, Gong, Star Movement.  
Height, 10 inches. Length, 10¼ inches.

Fine Gilt Ornamented Dial, 5½ inches..... \$27 00

ONYX

No. 137

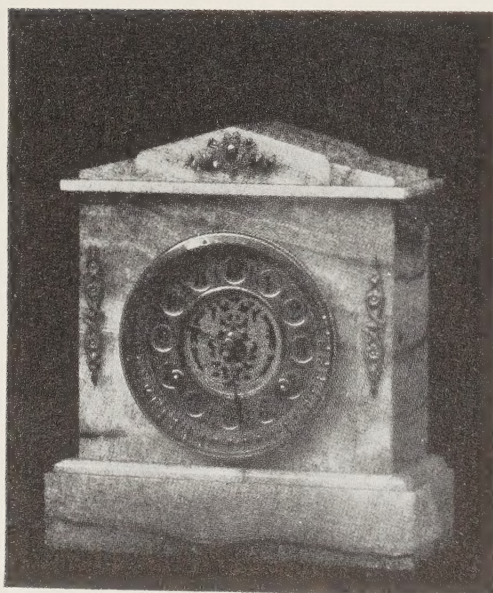

8 Day, Half-hour Strike, Gong, Star Movement.  
Height, 11¼ inches. Length, 9¾ inches.

Fine Gilt Dial, 5½ inches. Fancy Gilt Center..... \$29 00

ONYX

No. 138



8 Day, Half-hour Strike, Gong, Star Movement.  
Height, 9¾ inches. Length, 11¼ inches.

Fine Gilt Ornamented Dial, 5½ inches..... \$29 00

Dials as illustrated unless otherwise asked for. For illustrations of Dials, see page 22.



ONYX

No. 102

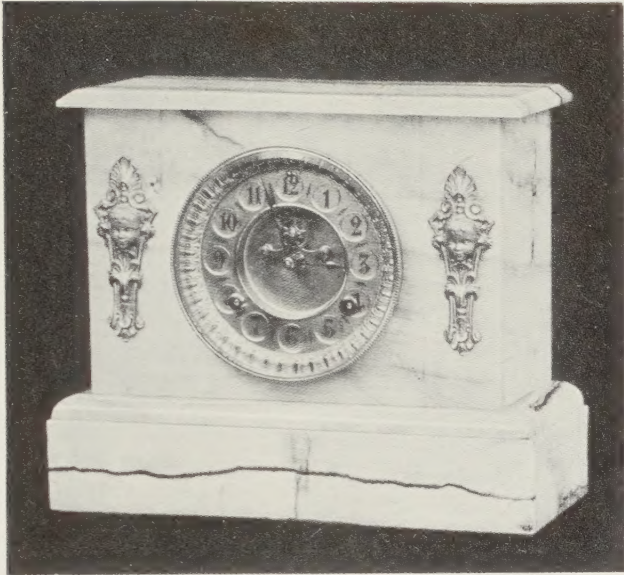

8 Day, Half-hour Strike, Gong, Star Movement.  
 Height, 10 $\frac{3}{8}$  inches. Length, 12 $\frac{3}{8}$  inches.  
 Fine Gilt Dial, 5 $\frac{1}{2}$  inches. Visible Escapement..... \$30 00

ONYX

No. 105



8 Day, Half-hour Strike, Gong, Star Movement.  
 Height, 10 inches. Length, 11 $\frac{1}{8}$  inches.  
 Fine Gilt Dial, 5 $\frac{1}{2}$  inches. Visible Escapement..... \$30 00

ONYX

No. 139

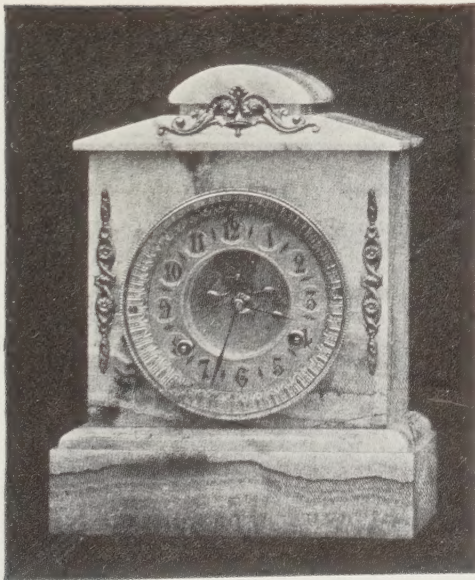

8 Day, Half-hour Strike, Gong, Star Movement.  
 Height, 12 inches. Length, 9 $\frac{1}{4}$  inches.  
 Fine Gilt Dial, 5 $\frac{1}{2}$  inches. Visible Escapement..... \$30 00

ONYX

No. 113

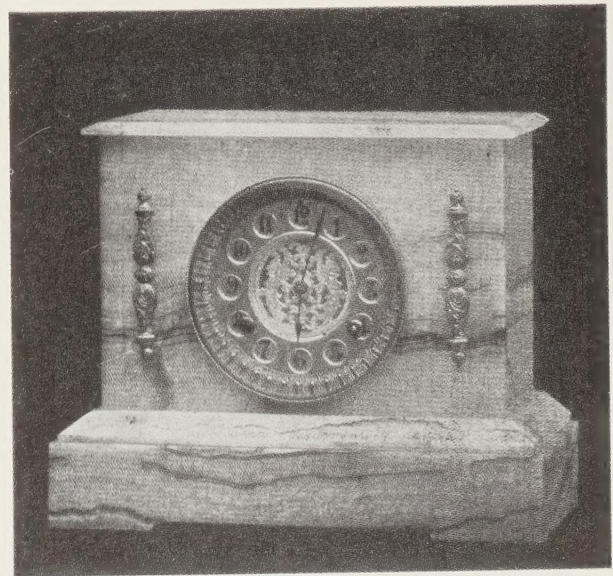

8 Day, Half-hour Strike, Gong, Star Movement.  
 Height, 10 $\frac{1}{2}$  inches. Length, 12 $\frac{3}{8}$  inches.  
 Fine Gilt Dial, 5 $\frac{1}{2}$  inches. Fancy Gilt Center..... \$31 00

Dials as illustrated unless otherwise asked for. For Illustrations of Dials, see page 22.



ONYX

No. 109

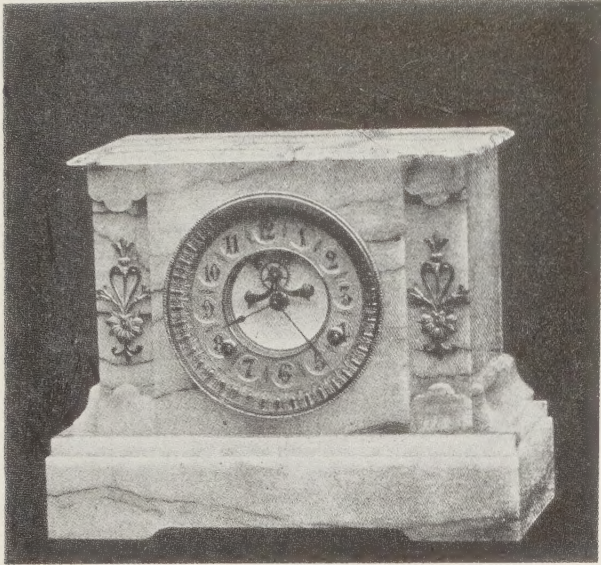

8 Day, Half-hour Strike, Gong, Star Movement.  
Height, 10 inches. Length, 12 7/8 inches.  
Fine Gilt Dial, 5 1/2 inches. Visible Escapement..... \$34 00

ONYX

No. 141

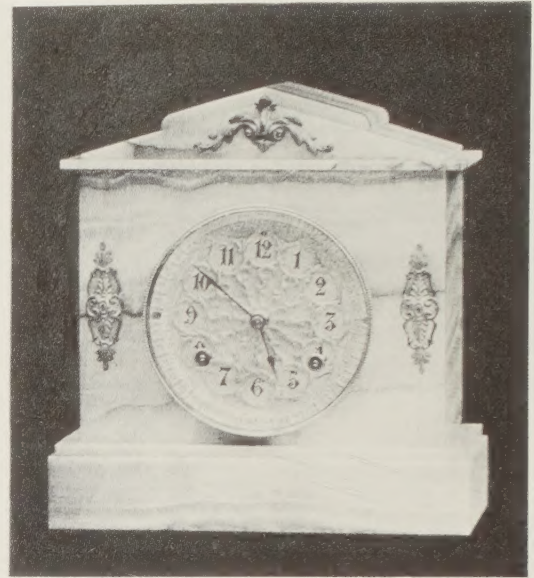

8 Day, Half-hour Strike, Gong, Star Movement.  
Height, 11 1/4 inches. Length, 10 5/8 inches.  
Fine Gilt Ornamented Dial, 5 1/2 inches..... \$34 00

ONYX

No. 106

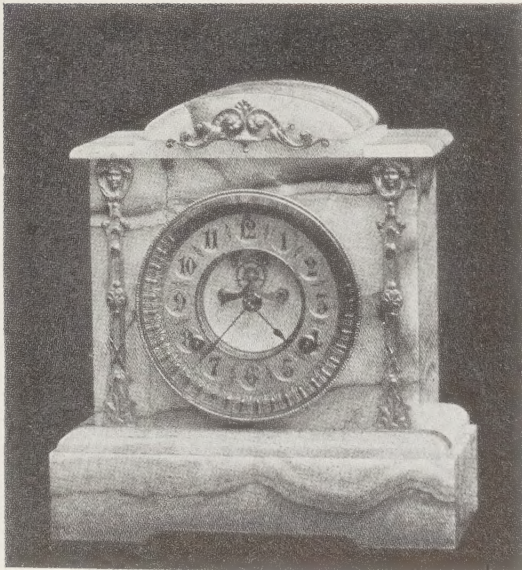

8 Day, Half-hour Strike, Gong, Star Movement.  
Height, 11 inches. Length, 10 1/2 inches.  
Fine Gilt Dial, 5 1/2 inches. Visible Escapement..... \$34 00

ONYX

No. 114

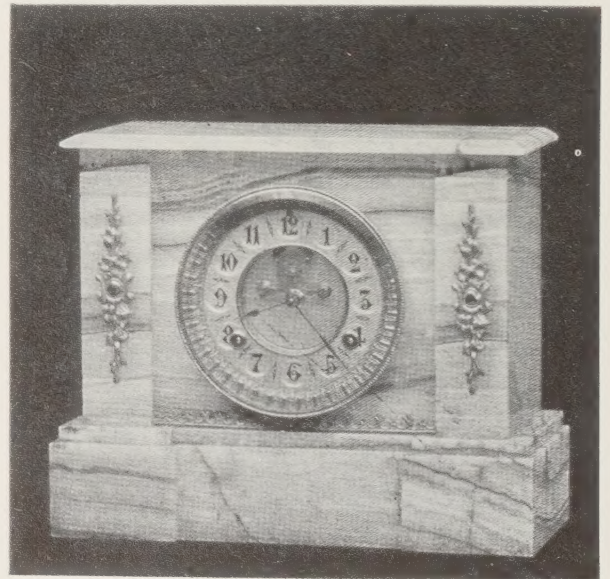

8 Day, Half-hour Strike, Gong, Star Movement.  
Height, 10 3/8 inches. Length, 12 1/4 inches.  
Fine Gilt Dial, 5 1/2 inches. Visible Escapement..... \$34 00



ONYX

No. 143

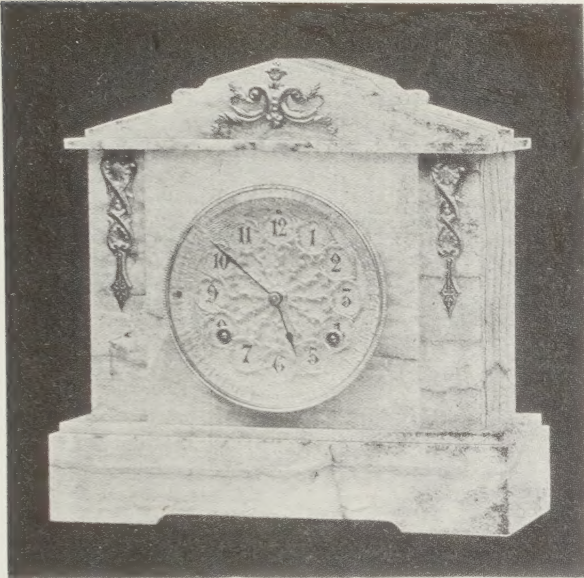

8 Day, Half-hour Strike, Gong, Star Movement.  
Height, 12 inches. Length, 12 inches.

Fine Gilt Ornamented Dial, 5½ inches..... \$37 00

ONYX

No. 104

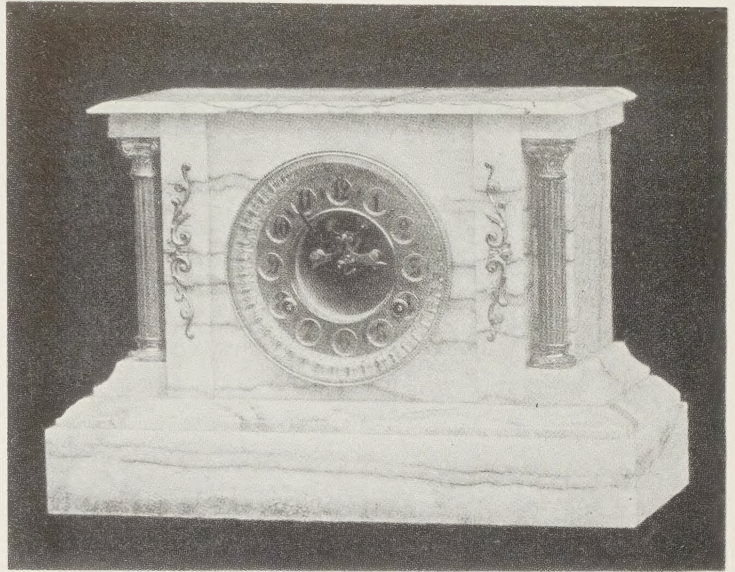

8 Day, Half-hour Strike, Gong, Star Movement.  
Height, 10¾ inches. Length, 15 inches.

Fine Gilt Dial, 5½ inches. Visible Escapement..... \$38 00

ONYX

No. 146



8 Day, Half-hour Strike, Gong, Star Movement.  
Height, 12 inches. Length, 8¾ inches.

Fine Gilt Ornamented Dial, 5½ inches..... \$38 00

ONYX

No. 144

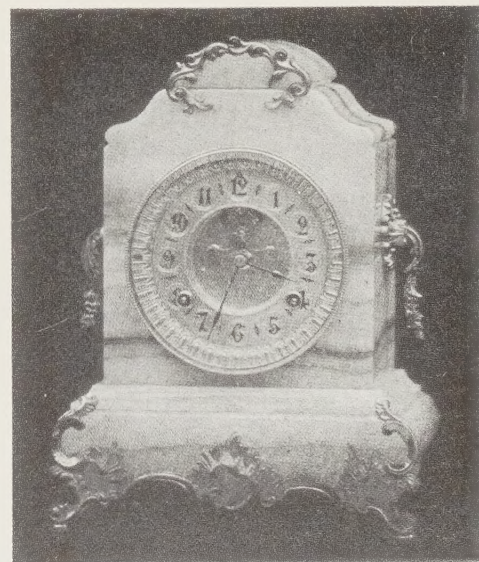

8 Day, Half-hour Strike, Gong, Star Movement.  
Height, 12½ inches. Length, 9¾ inches.

Fine Gilt Dial, 5½ inches. Visible Escapement..... \$40 00



ONYX

No. 125

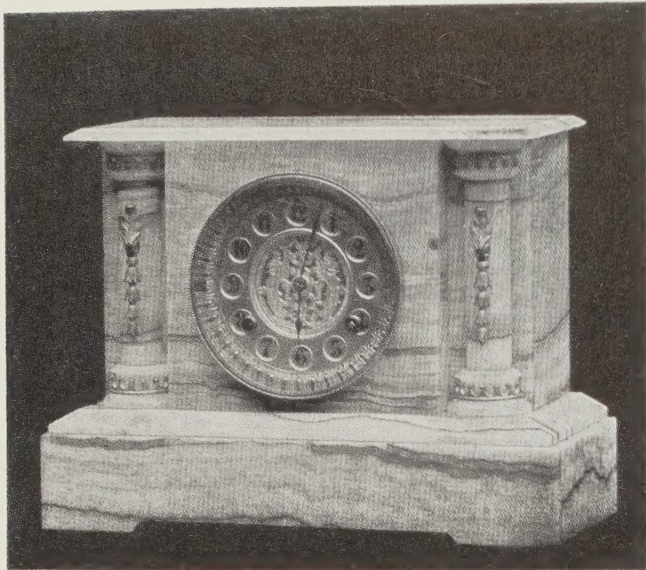

8 Day, Half-hour Strike, Gong, Star Movement.  
Height, 10½ inches. Length, 14 inches.  
Fine Gilt Dial, 5½ inches. Fancy Gilt Center..... \$42 00

ONYX

No. 117

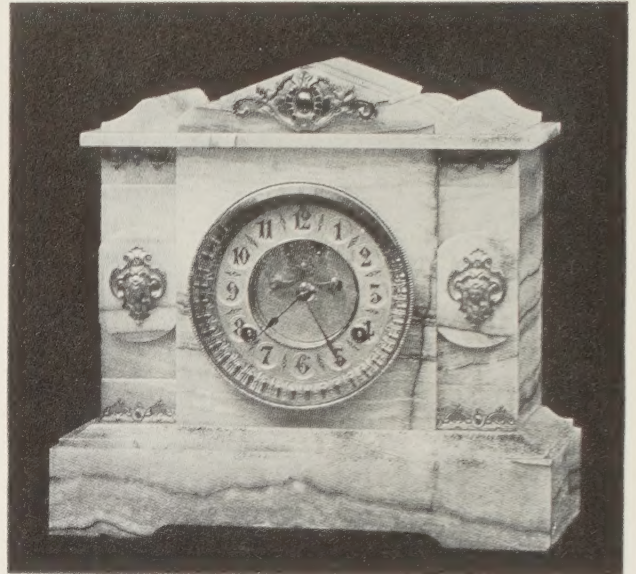

8 Day, Half-hour Strike, Gong, Star Movement.  
Height, 12½ inches. Length, 12¼ inches.  
Fine Gilt Dial, 5½ inches. Visible Escapement..... \$45 00

ONYX

No. 122

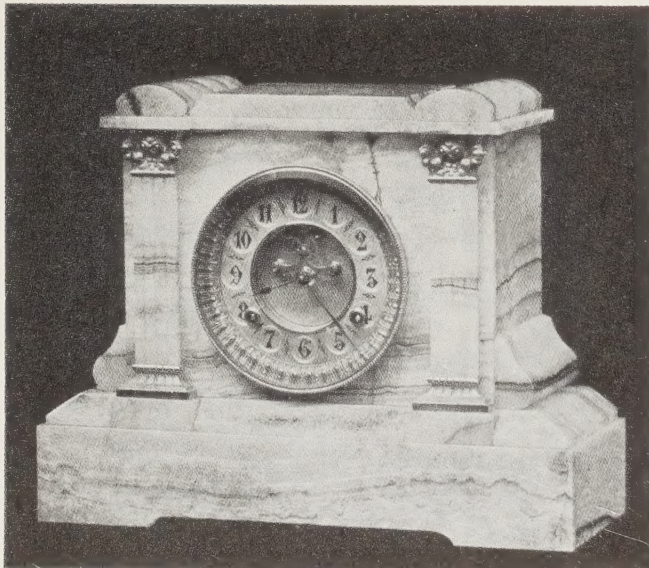

8 Day, Half-hour Strike, Gong, Star Movement.  
Height, 11½ inches. Length, 14¾ inches.  
Fine Gilt Dial, 5½ inches. Visible Escapement..... \$46 00

ONYX

No. 126

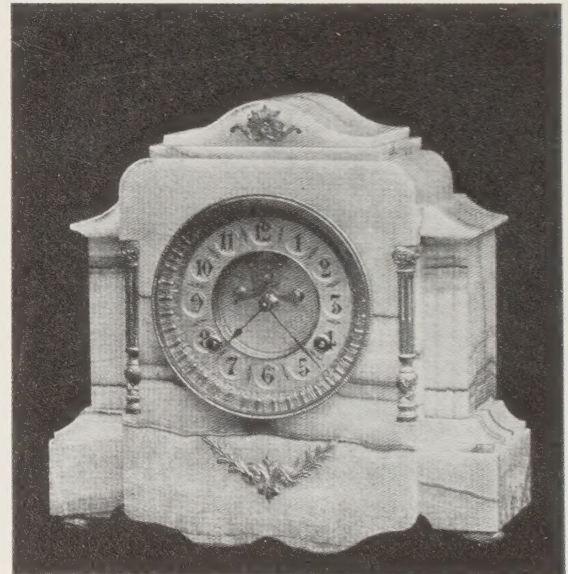

8 Day, Half-hour Strike, Gong, Star Movement.  
Height, 11¾ inches. Length, 11¾ inches.  
Fine Gilt Dial, 5½ inches. Visible Escapement..... \$46 00



ONYX  
No. 130



8 Day, Half-hour Strike, Gong, Star Movement.  
Height, 12 $\frac{3}{4}$  inches. Length, 10 $\frac{1}{2}$  inches.  
Fine Gilt Dial, 5 $\frac{1}{2}$  inches. Fancy Gilt Center..... \$46 00

ONYX  
No. 148

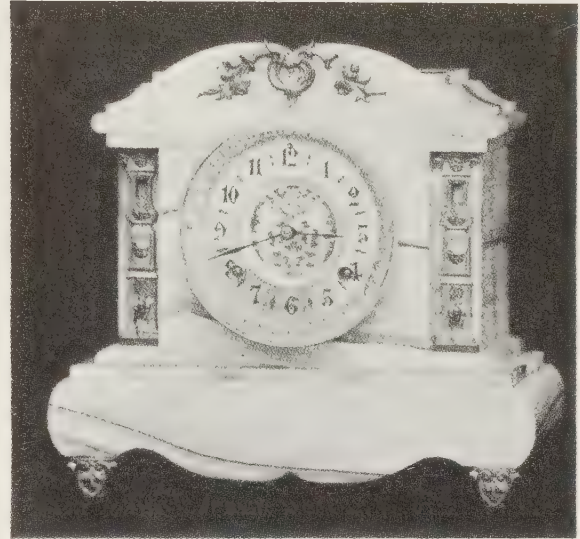

8 Day, Half-hour Strike, Gong, Star Movement.  
Height, 11 $\frac{5}{8}$  inches. Length, 12 $\frac{5}{8}$  inches.  
Fine Gilt Dial, 5 $\frac{1}{2}$  inches. Fancy Gilt Center..... \$48 00

ONYX  
No. 118

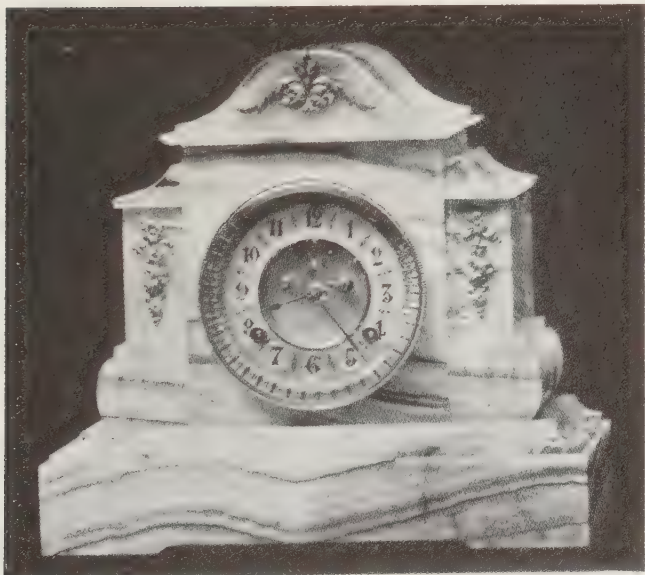

8 Day, Half-hour Strike, Gong, Star Movement.  
Height, 12 $\frac{3}{4}$  inches. Length, 13 $\frac{3}{4}$  inches.  
Fine Gilt Dial, 5 $\frac{1}{2}$  inches. Visible Escapement..... \$48 00

ONYX  
No. 111

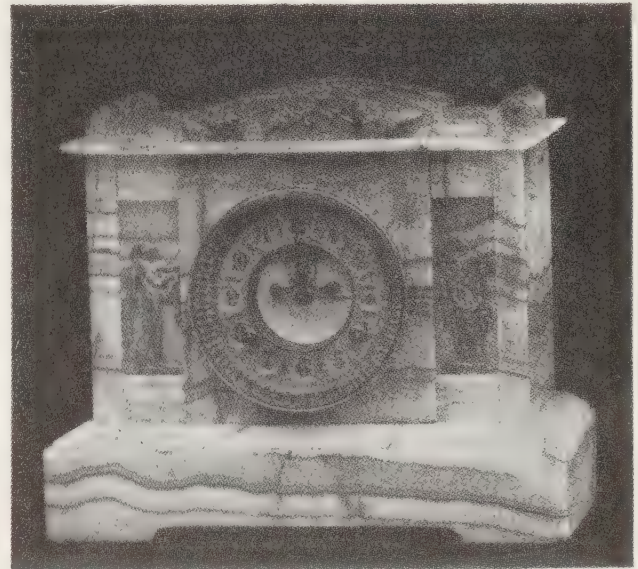

8 Day, Half-hour Strike, Gong, Star Movement.  
Height, 11 $\frac{1}{2}$  inches. Length, 13 $\frac{5}{8}$  inches.  
Fine Gilt Dial, 5 $\frac{1}{2}$  inches. Visible Escapement..... \$49 00



ONYX

No. 147



8 Day, Half-hour Strike, Gong, Star Movement.  
Height, 13 inches. Length, 12 1/8 inches.

Fine Gilt Ornamented Dial, 5 1/2 inches. . . . . \$50 00

ONYX

No. 157

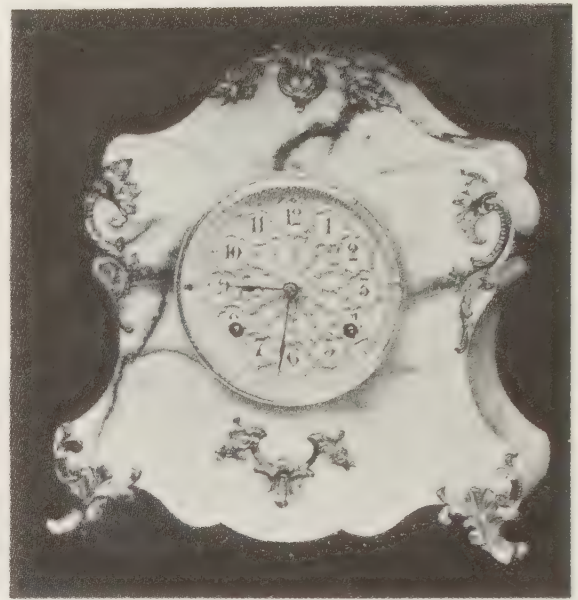

8 Day, Half-hour Strike, Gong, Star Movement.  
Height, 12 1/2 inches. Length, 12 1/4 inches.

Fine Gilt Ornamented Dial, 5 1/2 inches. . . . . \$50 00

ONYX

No. 150

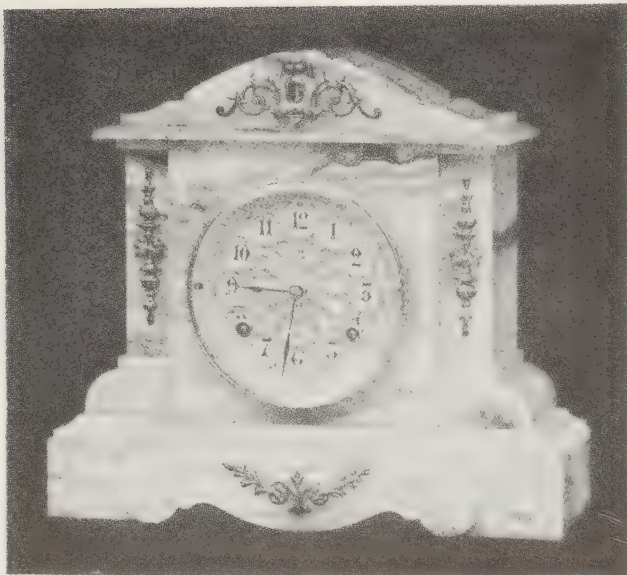

8 Day, Half-hour Strike, Gong, Star Movement.  
Height, 12 1/4 inches. Length, 13 3/8 inches.

Fine Gilt Ornamented Dial, 5 1/2 inches. . . . . \$50 00

ONYX

No. 145

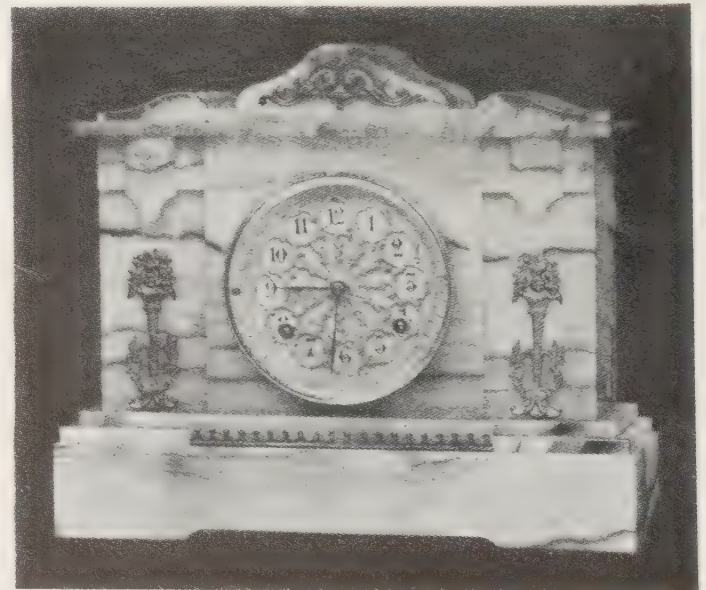

8 Day, Half-hour Strike, Gong, Star Movement.  
Height, 12 1/2 inches. Length, 14 1/2 inches.

Fine Gilt Ornamented Dial, 5 1/2 inches. . . . . \$50 00

Dials as illustrated unless otherwise asked for. For illustrations of Dials, see page 22.



ONYX

No. 128



8 Day, Half-hour Strike, Gong, Star Movement.  
 Height, 12 $\frac{1}{4}$  inches. Length, 13 $\frac{1}{8}$  inches.  
 Fine Gilt Dial, 5 $\frac{1}{2}$  inches. Visible Escapement..... \$53 00

ONYX

No. 149

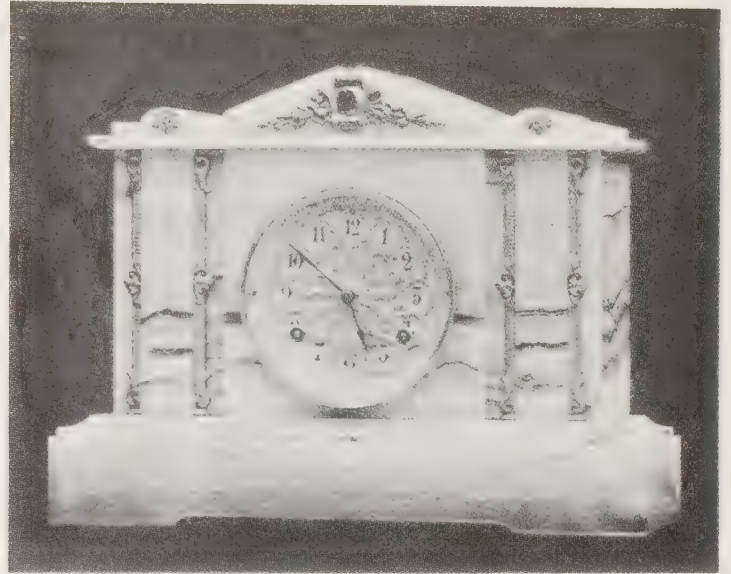

8 Day, Half-hour Strike, Gong, Star Movement.  
 Height, 12 inches. Length, 15 $\frac{1}{8}$  inches.  
 Fine Gilt Ornamented Dial, 5 $\frac{1}{2}$  inches..... \$55 00

ONYX

No. 121



8 Day, Half-hour Strike, Gong, Star Movement  
 Height, 12 $\frac{1}{2}$  inches. Length, 14 $\frac{5}{8}$  inches.  
 Fine Gilt Dial, 5 $\frac{1}{2}$  inches. Fancy Gilt Center..... \$55 00

ONYX

No. 152

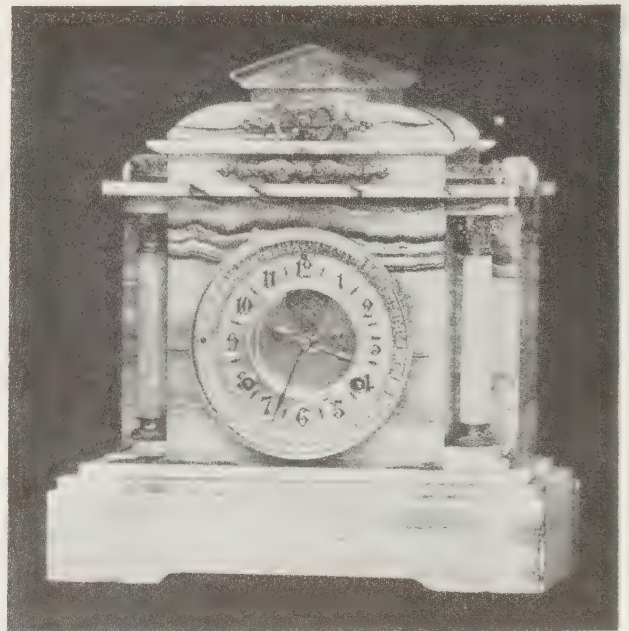

8 Day, Half-hour Strike, Gong, Star Movement.  
 Height, 13 $\frac{1}{8}$  inches. Length, 12 $\frac{1}{8}$  inches.  
 Fine Gilt Dial, 5 $\frac{1}{2}$  inches. Visible Escapement..... \$53 00



ONYX  
No. 151

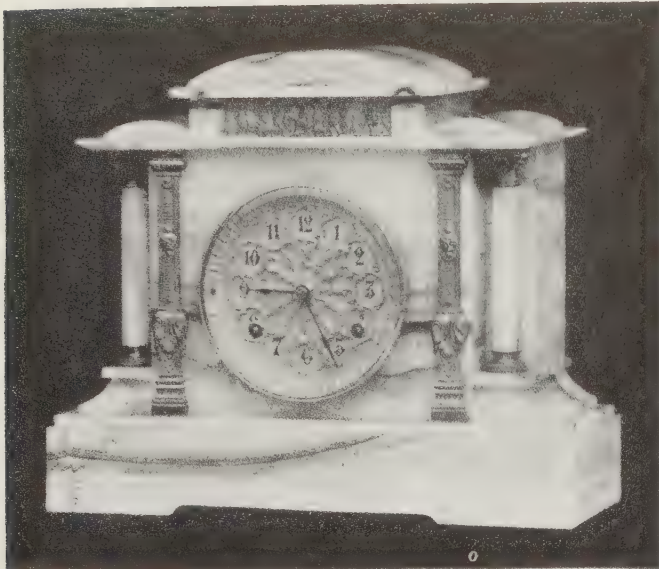

8 Day, Half-hour Strike, Gong, Star Movement.  
Height, 12 $\frac{3}{8}$  inches. Length, 14 $\frac{1}{8}$  inches.  
Fine Gilt Ornamented Dial, 5 $\frac{1}{2}$  inches..... \$58 00

ONYX  
No. 156



8 Day, Half-hour Strike, Gong, Star Movement.  
Height, 12 $\frac{1}{2}$  inches. Length, 15 inches.  
Fine Gilt Ornamented Dial, 5 $\frac{1}{2}$  inches..... \$60 00

ONYX  
No. 154



8 Day, Half-hour Strike, Gong, Star Movement.  
Height, 13 inches. Length, 14 $\frac{3}{8}$  inches.  
Fine Gilt Dial, 5 $\frac{1}{2}$  inches. Fancy Gilt Center..... \$60 00

ONYX  
No. 155

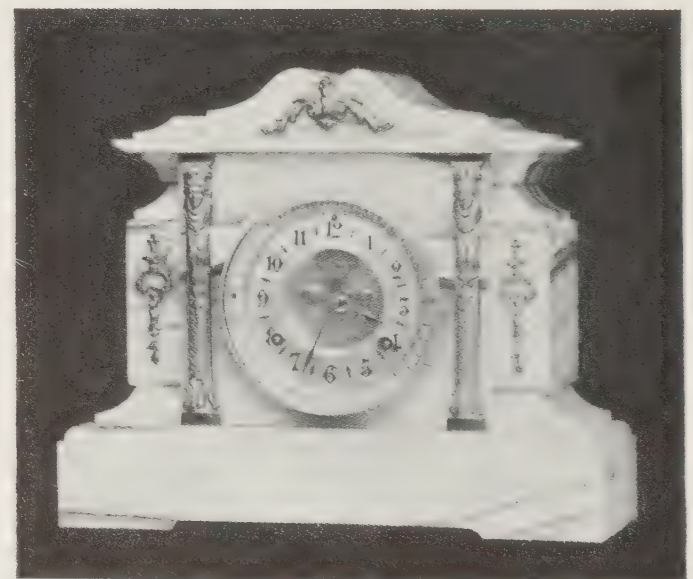

8 Day, Half-hour Strike, Gong, Star Movement.  
Height, 12 $\frac{1}{8}$  inches. Length, 14 $\frac{1}{4}$  inches.  
Fine Gilt Dial, 5 $\frac{1}{2}$  inches. Visible Escapement..... \$60 00



ONYX

No. 131



8 Day, Half-hour Strike, Gong, Star Movement.  
 Height, 13 $\frac{3}{4}$  inches. Length, 14 $\frac{5}{8}$  inches.  
 Fine Gilt Dial, 5 $\frac{1}{2}$  inches. Visible Escapement..... \$60 00

ONYX

No. 153

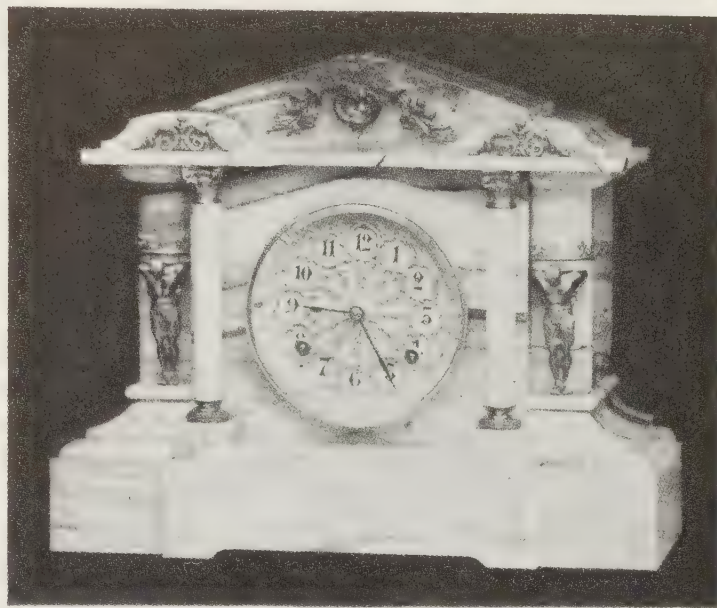

8 Day, Half-hour Strike, Gong, Star Movement.  
 Height, 13 inches. Length, 15 $\frac{1}{4}$  inches.  
 Fine Gilt Ornamented Dial, 5 $\frac{1}{2}$  inches..... \$65 00

ONYX

No. 158



8 Day, Half-hour Strike, Gong, Star Movement.  
 Height, 13 $\frac{3}{8}$  inches. Length, 14 inches.  
 Fine Gilt Ornamented Dial, 5 $\frac{1}{2}$  inches..... \$65 00

ONYX

No. 159

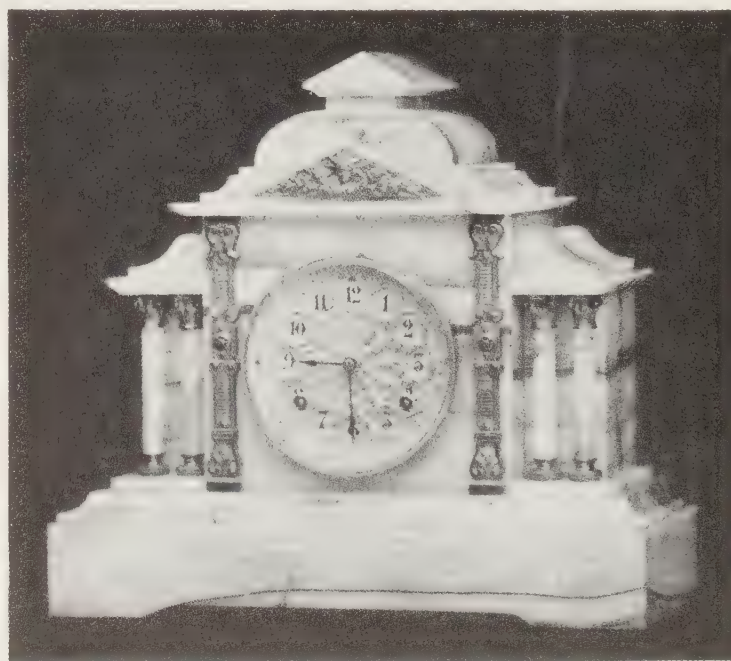

8 Day, Half-hour Strike, Gong, Star Movement.  
 Height, 14 $\frac{1}{4}$  inches. Length, 16 inches.  
 Fine Gilt Ornamented Dial, 5 $\frac{1}{2}$  inches..... \$70 00



CANDELABRA



No. 160. Height, 15 inches. Per Pair, \$10 00



No. 160. Height, 15 inches. Per Pair, \$10 00

VASE



No. 132. Height, 9 inches. \$7 00

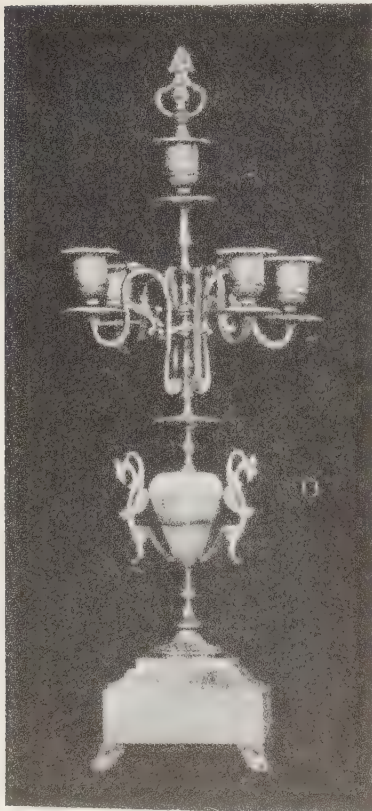

No. 161. Height, 20 inches. Per pair, \$17 00

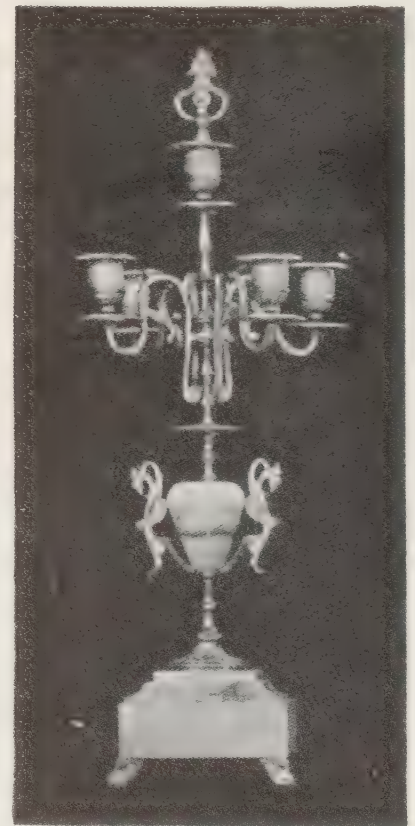

No. 161. Height, 20 inches. Per pair, \$17 00



VASES



No. 162. Height, 11½ inches. Per pair..... \$35 00



No. 163. Height, 12¾ inches. Per pair..... \$40 00



FRENCH MARBLE

No. 2804

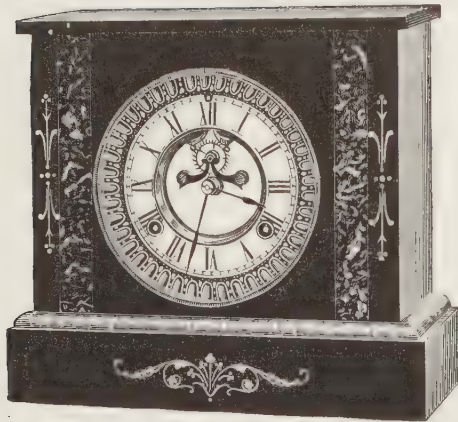

8 Day, Half-hour Strike, Gong, Star Movement.

Dial, 5½ inches. Height, 9¾ inches. Length, 10⅞ inches.

Porcelain Dial, Visible Escapement, Roman or Arabic Figures.... \$18 00

Fine Gilt Dial, Visible Escapement, Arabic Figures..... 18 00

FRENCH MARBLE

No. 2814



8 Day, Half-hour Strike, Gong, Star Movement.

Dial, 5½ inches. Height, 11¼ inches. Length, 9⅞ inches.

Porcelain Dial, Visible Escapement, Roman or Arabic Figures.... \$20 00

Fine Gilt Dial, Visible Escapement, Arabic Figures..... 20 00

FRENCH MARBLE

No. 2800



8 Day, Half-hour Strike, Gong, Star Movement.

Dial, 5½ inches. Height, 10⅞ inches. Length, 13¾ inches.

Porcelain Dial, Visible Escapement, Roman or Arabic Figures.... \$20 00

Fine Gilt Dial, Visible Escapement, Arabic Figures..... 20 00

FRENCH MARBLE

No. 2805

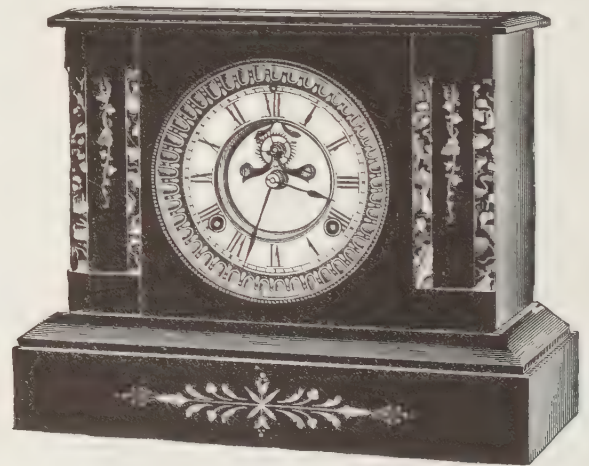

8 Day, Half-hour Strike, Gong, Star Movement.

Dial, 5½ inches. Height, 10¼ inches. Length, 12⅞ inches.

Porcelain Dial, Visible Escapement, Roman or Arabic Figures.... \$20 00

Fine Gilt Dial, Visible Escapement, Arabic Figures..... 20 00



FRENCH MARBLE

No. 2801



8 Day, Half-hour Strike, Gong, Star Movement.

Dial, 5½ inches. Height, 10½ inches. Length, 13¼ inches..

- Fine Gilt, Ornamented Dial, Arabic Figures.....\$22 00
- Porcelain Dial, Visible Escapement, Roman or Arabic Figures..... 22 00
- Fine Gilt Dial, Visible Escapement, Arabic Figures..... 22 00

FRENCH MARBLE

No. 2815

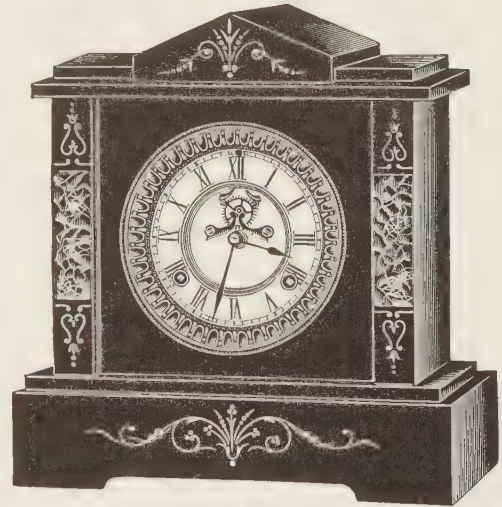

8 Day, Half-hour Strike, Gong, Star Movement.

Dial, 5½ inches. Height, 11⅝ inches. Length, 10¼ inches.

- Porcelain Dial, Visible Escapement, Roman or Arabic Figures.... \$22 00
- Fine Gilt Dial, Visible Escapement, Arabic Figures..... 22 00

FRENCH MARBLE

No. 3082



8 Day, Half-hour Strike, Gong, Star Movement.

Dial, 5½ inches. Height, 10⅝ inches. Length, 13⅝ inches.

- Porcelain Dial, Visible Escapement, Roman or Arabic Figures....\$22 00
- Fine Gilt Dial, Visible Escapement, Arabic Figures..... 22 00

FRENCH MARBLE

No. 2809

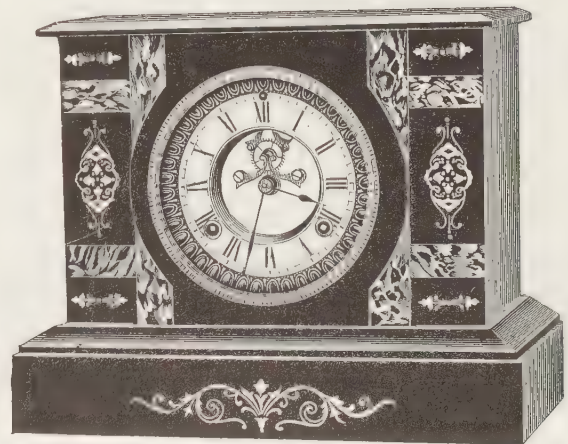

8 Day, Half-hour Strike, Gong, Star Movement.

Dial, 5½ inches. Height, 10⅝ inches. Length, 13 inches.

- Porcelain Dial, Visible Escapement, Roman or Arabic Figures.... \$22 00
- Fine Gilt Dial, Visible Escapement, Arabic Figures..... 22 00



FRENCH MARBLE

No. 2816

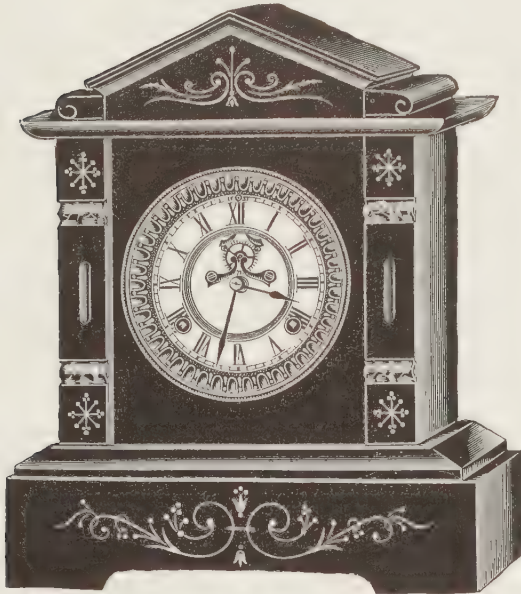

8 day, Half-hour Strike, Gong, Star Movement.

Dial, 5½ inches. Height, 12 inches. Length, 10½ inches.

Porcelain Dial, Visible Escapement, Roman or Arabic Figures....\$23 00  
 Fine Gilt Dial, Visible Escapement, Arabic Figures..... 23 00

FRENCH MARBLE

No. 2811



8 Day, Half-hour Strike, Gong, Star Movement.

Dial, 5½ inches. Height, 10¾ inches. Length, 13½ inches.

Porcelain Dial, Visible Escapement, Roman or Arabic Figures.... \$23 00  
 Fine Gilt Dial, Visible Escapement, Arabic Figures..... 23 00

FRENCH MARBLE

No. 2806

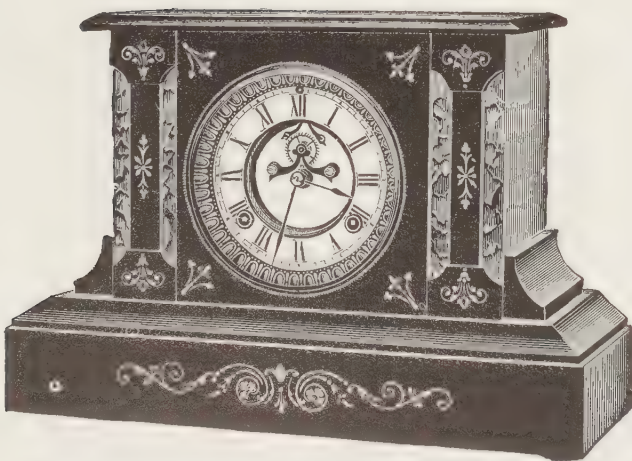

8 Day, Half-hour Strike, Gong, Star Movement.

Dial, 5½ inches. Height, 10¼ inches. Length, 15 inches.

Porcelain Dial, Visible Escapement, Roman or Arabic Figures....\$24 00  
 Fine Gilt Dial, Visible Escapement, Arabic Figures..... 24 00

FRENCH MARBLE

No. 3081

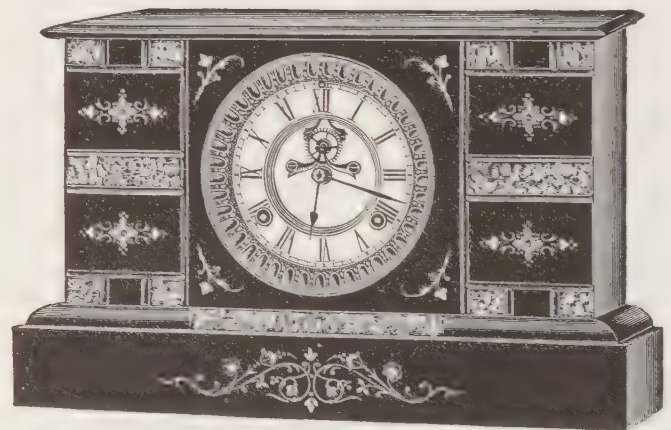

8 Day, Half-hour Strike, Gong, Star Movement.

Dial, 5½ inches. Height, 9¾ inches. Length, 14¾ inches.

Porcelain Dial, Visible Escapement, Roman or Arabic Figures....\$25 00  
 Fine Gilt Dial, Visible Escapement, Arabic Figures..... 25 00



FRENCH MARBLE

No. 3084

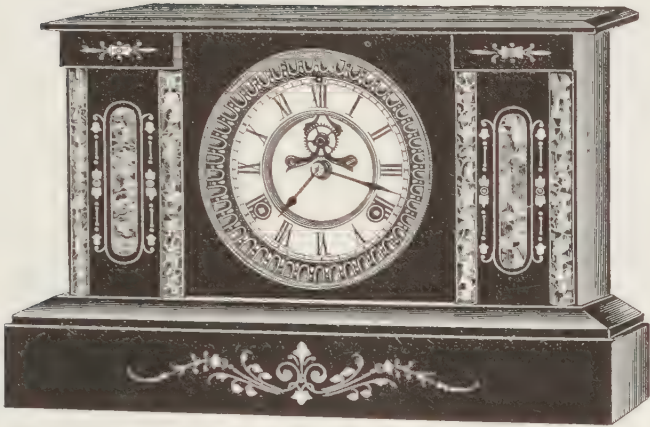

8 Day, Half-hour Strike, Gong, Star Movement.

Dial, 5½ inches. Height, 9⅝ inches. Length, 14⅞ inches.

Porcelain Dial, Visible Escapement, Roman or Arabic Figures. ...\$25 00  
 Fine Gilt Dial, Visible Escapement, Arabic Figures..... 25 00

FRENCH MARBLE

No. 2857

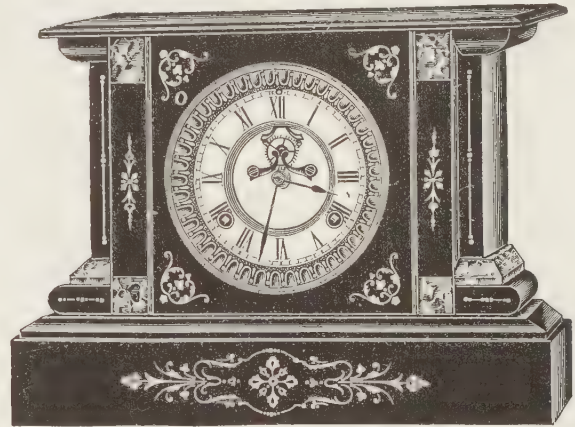

8 Day, Half-hour Strike, Gong, Star Movement.

Dial, 5½ inches. Height, 10¼ inches. Length, 13⅞ inches.

Porcelain Dial, Visible Escapement, Roman or Arabic Figures.....\$25 00  
 Fine Gilt Dial, Visible Escapement, Arabic Figures..... 25 00

FRENCH MARBLE

No. 2858



8 Day, Half-hour Strike, Gong, Star Movement.

Dial, 5½ inches. Height, 11 inches. Length, 14⅞ inches.

Fine Gilt Ornamented Dial, Arabic Figures.....\$26 00  
 Porcelain Dial, Visible Escapement, Roman or Arabic Figures. ... 26 00  
 Fine Gilt Dial, Visible Escapement, Arabic Figures..... 26 00

FRENCH MARBLE

No. 2807

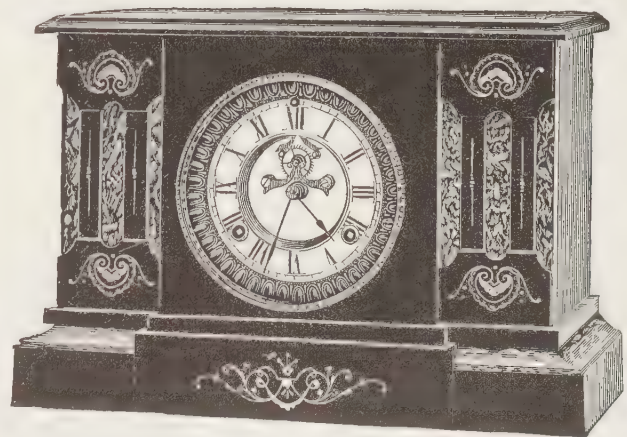

8 Day, Half-hour Strike, Gong, Star Movement.

Dial, 5½ inches. Height, 10 inches. Length, 14⅞ inches.

Porcelain Dial, Visible Escapement, Roman or Arabic Figures.... \$26 00  
 Fine Gilt Dial, Visible Escapement, Arabic Figures..... 26 00



FRENCH MARBLE

No. 3083



8 Day, Half-hour Strike, Gong, Star Movement.

Dial, 5½ inches. Height, 10¼ inches. Length, 15 inches.

Porcelain Dial, Visible Escapement, Roman or Arabic Figures....\$27 00  
Fine Gilt Dial, Visible Escapement, Arabic Figures..... 27 00

FRENCH MARBLE

No. 2817

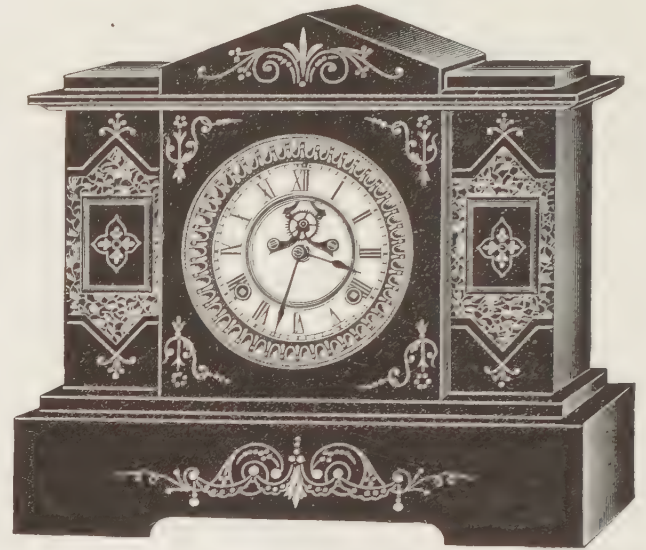

8 Day, Half-hour Strike, Gong, Star Movement.

Dial, 5½ inches. Height 11¾ inches. Length, 13¼ inches

Porcelain Dial, Visible Escapement, Roman or Arabic Figures . . . \$27 00  
Fine Gilt Dial, Visible Escapement, Arabic Figures..... 27 00

FRENCH MARBLE

No. 2803



8 Day, Half-hour Strike, Gong, Star Movement.

Dial, 5½ inches. Height, 10¾ inches. Length, 16¼ inches

Porcelain Dial, Visible Escapement, Roman or Arabic Figures. . . \$28 00  
Fine Gilt Dial, Visible Escapement, Arabic Figures. . . . . 28 00

FRENCH MARBLE

No. 2813

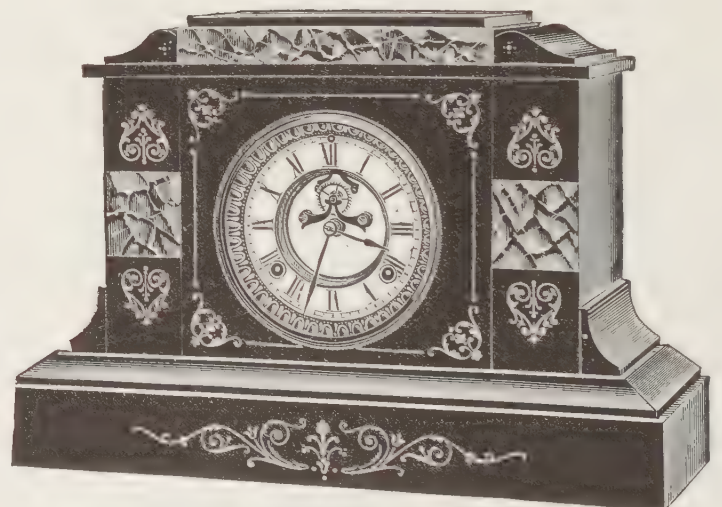

8 Day, Half-hour Strike, Gong, Star Movement

Dial 5½ inches. Height, 11¾ inches. Length, 16¼ inches.

Porcelain Dial, Visible Escapement Roman or Arabic Figures....\$28 00  
Fine Gilt Dial, Visible Escapement, Arabic Figures..... 28 00

For Illustrations of Dials, see page 22.



FRENCH MARBLE

No. 2812



8 Day, Half-hour Strike, Gong, Star Movement.  
 Dial, 5½ inches. Height, 10¾ inches. Length, 16¾ inches.  
 Porcelain Dial, Visible Escapement, Roman or Arabic Figures.... \$28 00  
 Fine Gilt Dial, Visible Escapement, Arabic Figures..... 28 00

FRENCH MARBLE

No. 2819



8 Day, Half-hour Strike, Gong, Star Movement.  
 Dial 5½ inches. Height, 11 inches. Length, 14 inches.  
 Porcelain Dial, Visible Escapement, Roman or Arabic Figures.... \$29 00  
 Fine Gilt Dial, Visible Escapement, Arabic Figures..... 29 00

FRENCH MARBLE

No. 2802

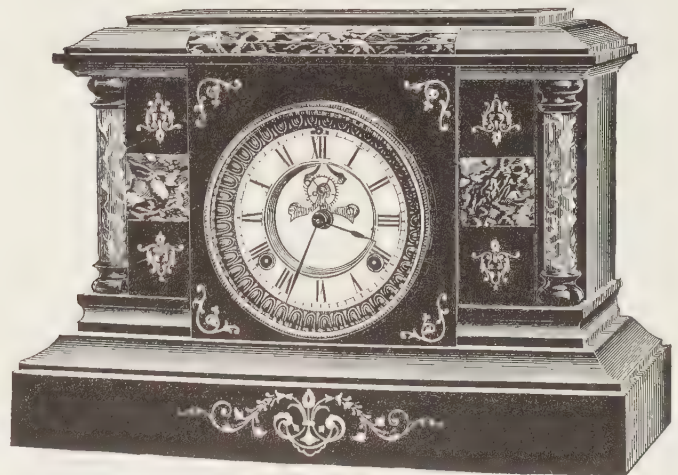

8 Day, Half-hour Strike, Gong, Star Movement.  
 Dial, 5½ inches. Height, 11 inches. Length, 15¾ inches.  
 Porcelain Dial, Visible Escapement, Roman or Arabic Figures.... \$32 00  
 Fine Gilt Dial, Visible Escapement, Arabic Figures..... 32 00



ILLUSTRATIONS OF 5½ INCH DIALS

USED ON CLOCKS SHOWN ON PAGES 3 TO 53



American White.  
Roman.



American White, Visible.  
Roman.



American White.  
Arabic.

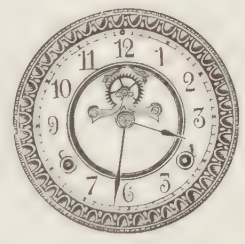

American White, Visible.  
Arabic.



American Gilt or Silver.  
Arabic.



American Gilt or Silver, Visible.  
Arabic.



Porcelain.  
Roman.



Porcelain, Visible.  
Roman.

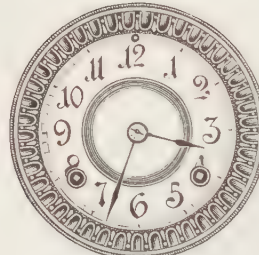

Porcelain  
Arabic.



Porcelain, Visible.  
Arabic.



Fine Gilt.  
Arabic.



Fine Gilt, Visible.  
Arabic



Fine Gilt, Fancy Gilt Center.  
Arabic



Fine Gilt. Ornamented,  
Arabic.



ENAMELED IRON, SILVER

BRONZE, BLACK WOOD

## MANTEL CLOCKS

POLISHED OAK

CHERRY *and* WALNUT



OLIVIA

ENAMELED IRON  
GILT ORNAMENT



8 Day, Half-hour Strike, Gong, Star Movement.

Dial, 5½ inches. Height, 10 inches. Length, 8½ inches.

American White Dial, Roman or Arabic Figures..	\$9 00
American Gilt Dial, Arabic Figures.....	9 00
Porcelain Dial, Roman or Arabic Figures.....	10 50
Fine Gilt Dial, Arabic Figures.....	10 50
Visible Escapement Additional.....	50

RENO

ENAMELED IRON

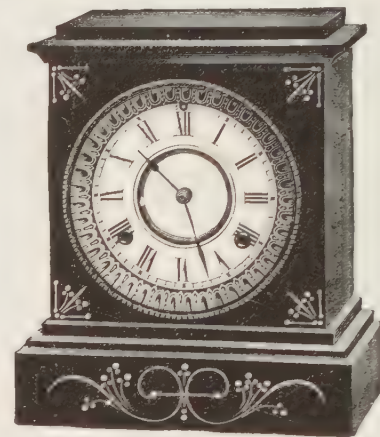

8 Day, Half-hour Strike, Gong, Star Movement.

Dial, 5½ inches. Height, 9½ inches. Length, 8¼ inches.

American White Dial, Roman or Arabic Figures. ....	\$9 50
American Gilt Dial, Arabic Figures. ....	9 50
Porcelain Dial, Roman or Arabic Figures. ....	11 00
Fine Gilt Dial, Arabic Figures. ..	11 00
Visible Escapement Additional.....	50

ALPS

ENAMELED IRON

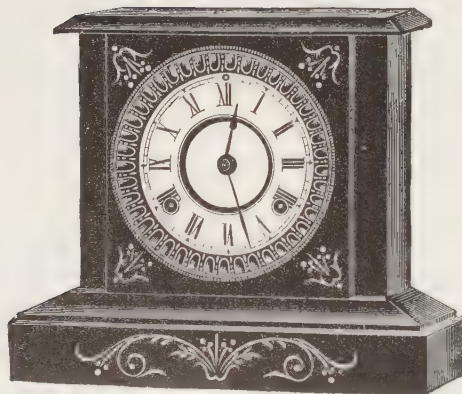

8 Day, Half-hour Strike, Gong, Star Movement.

Dial, 5½ inches. Height, 9½ inches. Length, 10¾ inches.

American White Dial, Roman or Arabic Figures. ....	\$10 00
American Gilt Dial, Arabic Figures.....	10 00
Porcelain Dial, Roman or Arabic Figures.....	11 50
Fine Gilt Dial, Arabic Figures. ....	11 50
Visible Escapement Additional. ....	50

DON

ENAMELED IRON



8 Day, Half-hour Strike, Gong, Star Movement.

Dial, 5½ inches. Height, 10¾ inches. Length, 8¼ inches.

American White Dial, Roman or Arabic Figures.....	\$10 00
American Gilt Dial, Arabic Figures.....	10 00
Porcelain Dial, Roman or Arabic Figures.....	11 50
Fine Gilt Dial, Arabic Figures.....	11 50
Visible Escapement Additional.....	50



LEONA

ENAMELED IRON  
GILT ORNAMENTS



8 Day, Half-hour Strike, Gong, Star Movement.

Dial, 5½ inches. Height, 9¼ inches. Length, 10¼ inches.

American White Dial, Roman or Arabic Figures.....	\$10 00
American Gilt Dial, Arabic Figures.....	10 00
Porcelain Dial, Roman or Arabic Figures.....	11 50
Fine Gilt Dial, Arabic Figures.....	11 50
Visible Escapement Additional.....	50

EXETER

ENAMELED IRON  
GILT ORNAMENT

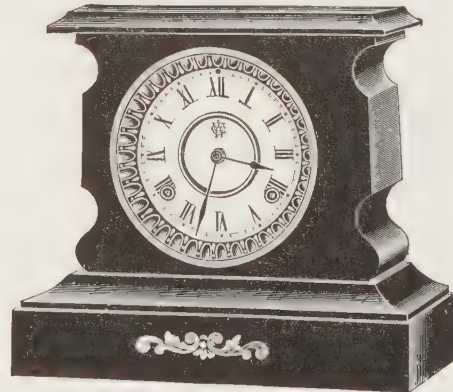

8 Day, Half-hour Strike, Gong, Star Movement.

Dial, 5½ inches. Height, 9¼ inches. Length, 10¼ inches.

American White Dial, Roman or Arabic Figures.....	\$10 50
American Gilt Dial, Arabic Figures.....	10 50
Porcelain Dial, Roman or Arabic Figures.....	12 00
Fine Gilt Dial, Arabic Figures.....	12 00
Visible Escapement Additional.....	50

ATHENS

ENAMELED IRON  
BRONZE COLUMNS WITH GILT BASES  
AND CAPS

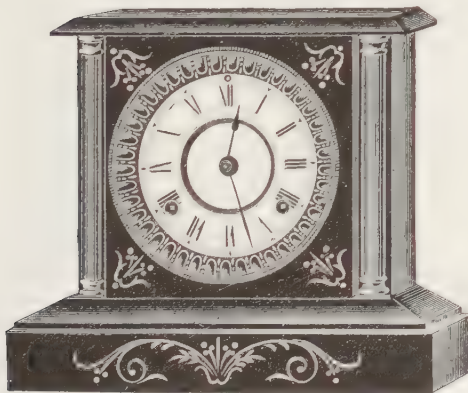

8 Day, Half-hour Strike, Gong, Star Movement.

Dial, 5½ inches. Height, 9¼ inches. Length, 10¼ inches.

American White Dial, Roman or Arabic Figures.....	\$10 50
American Gilt Dial, Arabic Figures.....	10 50
Porcelain Dial, Roman or Arabic Figures.....	12 00
Fine Gilt Dial, Arabic Figures.....	12 00
Visible Escapement Additional.....	50

ATLAS

ENAMELED IRON  
BRONZE ORNAMENTS

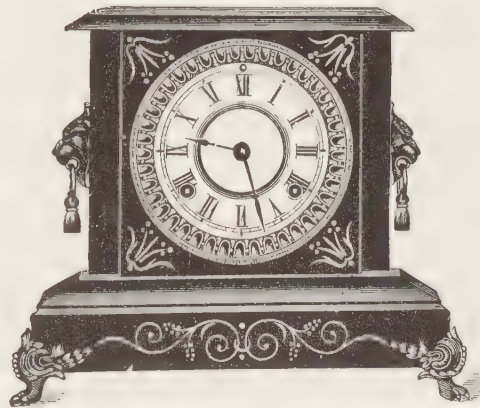

8 Day, Half-hour Strike, Gong, Star Movement.

Dial, 5½ inches. Height, 9¾ inches. Length, 12 inches.

American White Dial, Roman or Arabic Figures.....	\$11 50
American Gilt Dial, Arabic Figures.....	11 50
Porcelain Dial, Roman or Arabic Figures.....	13 00
Fine Gilt Dial, Arabic Figures.....	13 00
Visible Escapement Additional.....	50



CANTON

ENAMELED IRON  
BRONZE ORNAMENTS

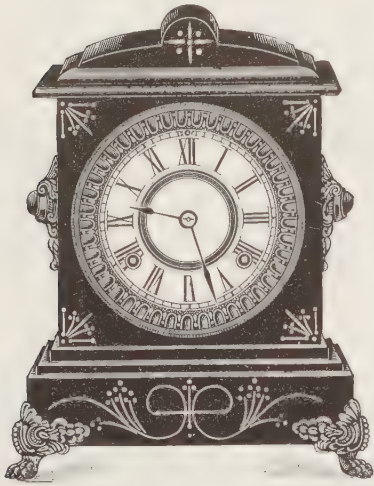

8 Day, Half-hour Strike, Gong, Star Movement.

Dial, 5½ inches. Height, 11½ inches. Length, 9¼ inches.

American White Dial, Roman or Arabic Figures.....	\$11 50
American Gilt Dial, Arabic Figures.....	11 50
Porcelain Dial, Roman or Arabic Figures.....	13 00
Fine Gilt Dial, Arabic Figures.....	13 00
Visible Escapement Additional.....	50

YUMA

ENAMELED IRON  
GILT ORNAMENTS

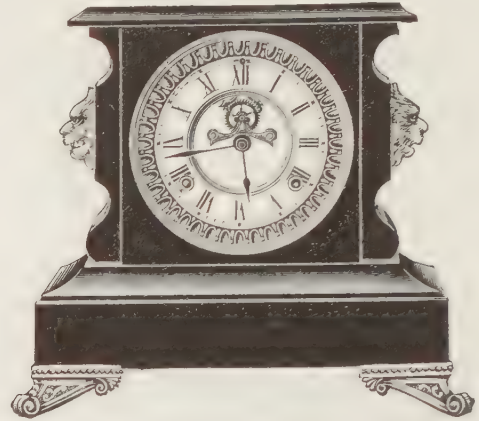

8 Day, Half-hour Strike, Gong, Star Movement.

Dial, 5½ inches. Height, 10½ inches. Length, 12 inches.

American White Dial, Roman or Arabic Figures.....	\$12 00
American Gilt Dial, Arabic Figures.....	12 00
Porcelain Dial, Roman or Arabic Figures.....	13 50
Fine Gilt Dial, Arabic Figures.....	13 50
Visible Escapement Additional.....	50

LIVONIA

ENAMELED IRON  
BRONZE COLUMNS



8 Day, Half-hour Strike, Gong, Star Movement.

Dial, 5½ inches. Height, 9¾ inches. Length, 12¾ inches.

American White Dial, Roman or Arabic Figures.....	\$12 00
American Gilt Dial, Arabic Figures.....	12 00
Porcelain Dial, Roman or Arabic Figures.....	13 50
Fine Gilt Dial, Arabic Figures.....	13 50
Visible Escapement Additional.....	50

SOHO

ENAMELED IRON

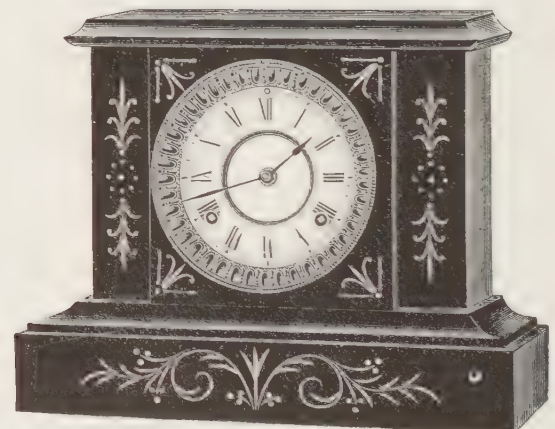

8 Day, Half-hour Strike, Gong, Star Movement.

Dial, 5½ inches. Height, 9¾ inches. Length, 12¾ inches.

American White Dial, Roman or Arabic Figures.....	\$12 00
American Gilt Dial, Arabic Figures.....	12 00
Porcelain Dial, Roman or Arabic Figures.....	13 50
Fine Gilt Dial, Arabic Figures.....	13 50
Visible Escapement Additional.....	50



**PARMA**

ENAMELED IRON  
BRONZE COLUMNS WITH BLACK BASES  
AND CAPS

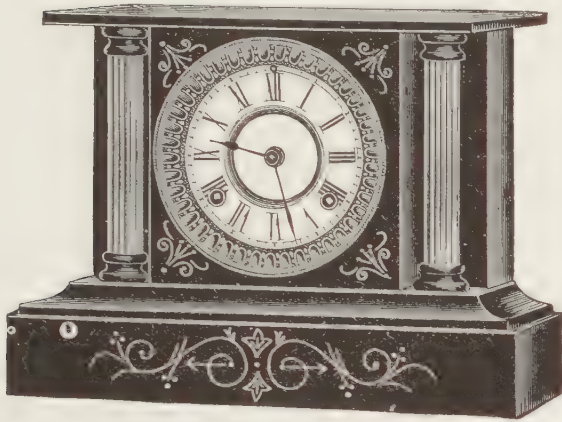

8 Day, Half-hour Strike, Gong, Star Movement.

Dial, 5½ inches. Height, 9½ inches. Length, 12¾ inches.

American White Dial, Roman or Arabic Figures.....	\$12 00
American Gilt Dial, Arabic Figures.....	12 00
Porcelain Dial, Roman or Arabic Figures.....	13 50
Fine Gilt Dial, Arabic Figures.....	13 50
Visible Escapement Additional.....	50

**MURIEL**

ENAMELED IRON  
GILT ORNAMENTS

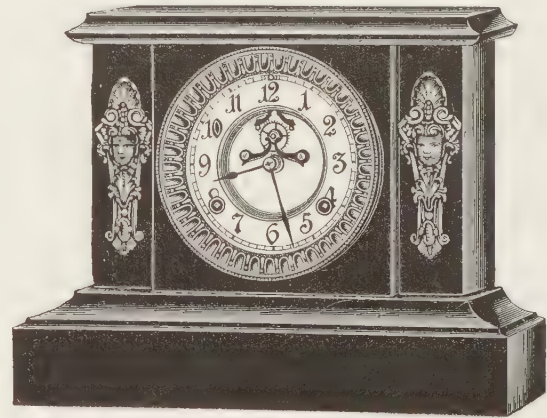

8 Day, Half-hour Strike, Gong, Star Movement.

Dial, 5½ inches. Height, 9½ inches. Length, 12¾ inches.

American White Dial, Roman or Arabic Figures.....	\$12 00
American Gilt Dial, Arabic Figures.....	12 00
Porcelain Dial, Roman or Arabic Figures.....	13 50
Fine Gilt Dial, Arabic Figures.....	13 50
Visible Escapement Additional.....	50

**BELAIR—WITH BRONZE FIGURE**

ENAMELED IRON

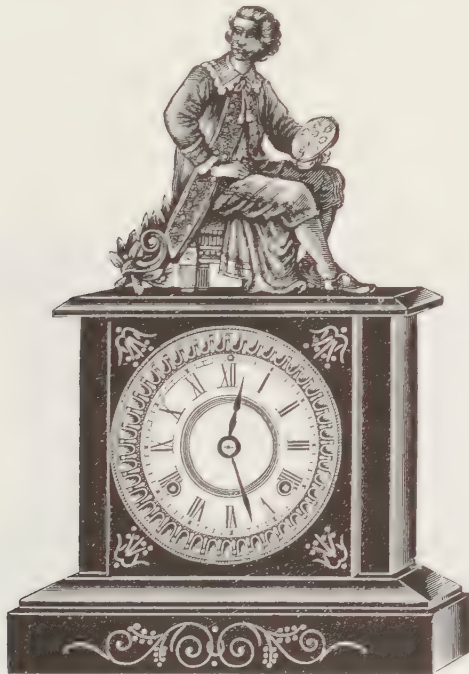

8 Day, Half-hour Strike, Gong, Star Movement.

Dial, 5½ inches. Height, 15½ inches. Length, 10¾ inches.

American White Dial, Roman or Arabic Figures.....	\$12 25
American Gilt Dial, Arabic Figures.....	12 25
Porcelain Dial, Roman or Arabic Figures.....	13 75
Fine Gilt Dial, Arabic Figures.....	13 75
Visible Escapement Additional.....	50

**CRIMEA**

ENAMELED IRON  
BRONZE COLUMNS



8 Day, Half-hour Strike, Gong, Star Movement.

Dial, 5½ inches. Height, 9½ inches. Length, 15¼ inches.

American White Dial, Roman or Arabic Figures.....	\$13 00
American Gilt Dial, Arabic Figures.....	13 00
Porcelain Dial, Roman or Arabic Figures.....	14 50
Fine Gilt Dial, Arabic Figures.....	14 50
Visible Escapement Additional.....	50



### BOTHNIA

ENAMELED IRON  
BRONZE COLUMNS AND ORNAMENTS

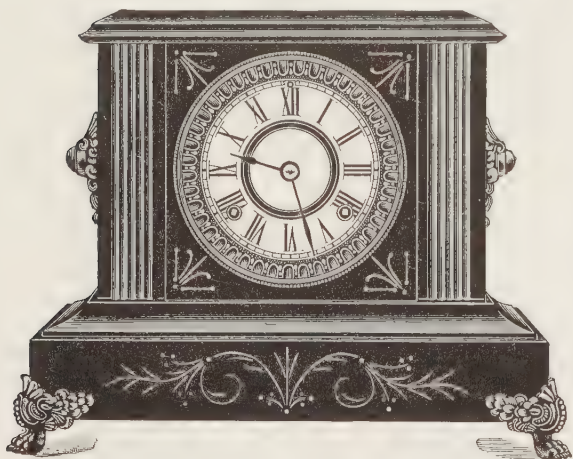

8 Day, Half-hour Strike, Gong, Star Movement.

Dial, 5½ inches. Height, 10½ inches. Length, 13½ inches.

American White Dial, Roman or Arabic Figures.....	\$13 00
American Gilt Dial, Arabic Figures. . . . .	13 00
Porcelain Dial, Roman or Arabic Figures.....	14 50
Fine Gilt Dial, Arabic Figures.....	14 50
Visible Escapement Additional.....	50

### ALESIA

ENAMELED IRON  
DEAD BLACK COLUMNS WITH GILT BASES  
AND CAPS

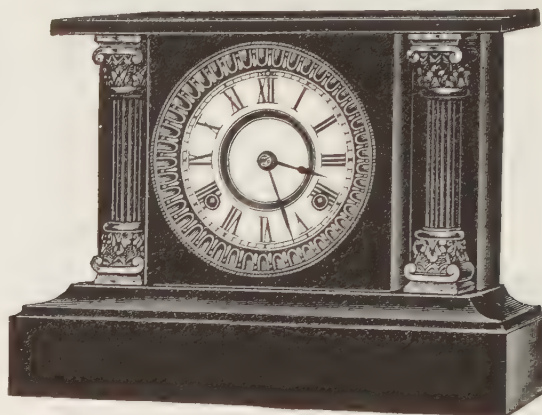

8 Day, Half-hour Strike, Gong, Star Movement.

Dial, 5½ inches. Height, 9½ inches. Length, 12¾ inches.

American White Dial, Roman or Arabic Figures.....	\$13 00
American Gilt Dial, Arabic Figures. . . . .	13 00
Porcelain Dial, Roman or Arabic Figures.....	14 50
Fine Gilt Dial, Arabic Figures.....	14 50
Visible Escapement Additional. . . . .	50

### JURA

ENAMELED IRON  
BRONZE COLUMNS

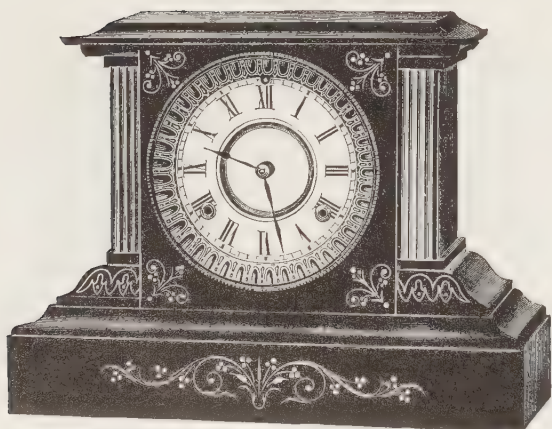

8 Day, Half-hour Strike, Gong, Star Movement.

Dial, 5½ inches. Height, 9½ inches. Length, 13 inches.

American White Dial, Roman or Arabic Figures.....	\$13 00
American Gilt Dial, Arabic Figures. . . . .	13 00
Porcelain Dial, Roman or Arabic Figures. . . . .	14 50
Fine Gilt Dial, Arabic Figures. . . . .	14 50
Visible Escapement Additional. . . . .	50

### COMAL

ENAMELED IRON  
GILT ORNAMENTS



8 Day, Half-hour Strike, Gong, Star Movement.

Dial, 5½ inches. Height, 9½ inches. Length, 15½ inches.

American White Dial, Roman or Arabic Figures. . . . .	\$13 00
American Gilt Dial, Arabic Figures. . . . .	13 00
Porcelain Dial, Roman or Arabic Figures.....	14 50
Fine Gilt Dial, Arabic Figures.....	14 50
Visible Escapement Additional.....	50

For Illustrations of Dials, see page 22.



URAL

ENAMELED IRON  
BRONZE COLUMNS

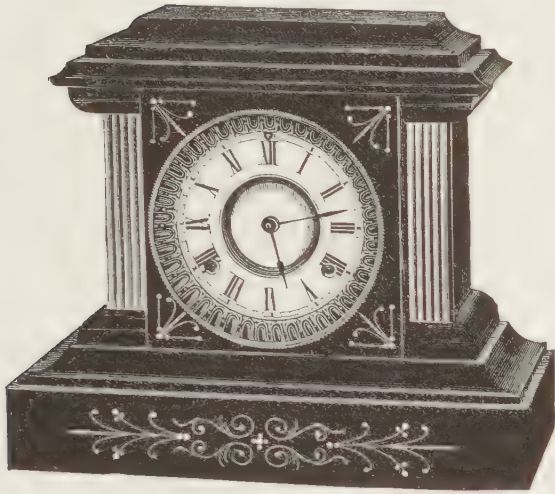

8 Day, Half-hour Strike, Gong, Star Movement.

Dial, 5½ inches. Height, 10¼ inches. Length, 12¾ inches.

American White Dial, Roman or Arabic Figures.....	\$13 00
American Gilt Dial, Arabic Figures.....	13 00
Porcelain Dial, Roman or Arabic Figures.....	14 50
Fine Gilt Dial, Arabic Figures.....	14 50
Visible Escapement Additional.....	50

AFRICA

ENAMELED IRON  
BRONZE COLUMNS AND ORNAMENTS

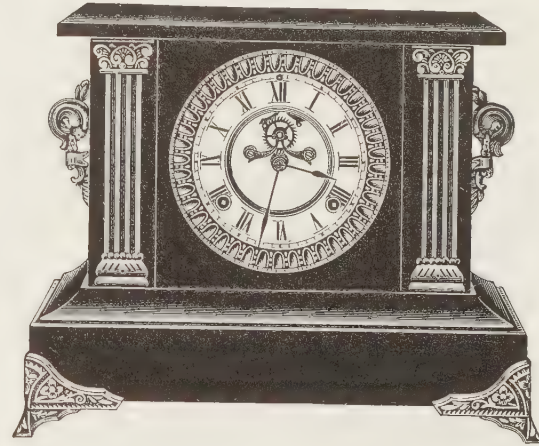

8 Day, Half-hour Strike, Gong, Star Movement.

Dial, 5½ inches. Height, 10¼ inches. Length, 13¾ inches.

American White Dial, Roman or Arabic Figures. . . . .	\$13 00
American Gilt Dial, Arabic Figures.....	13 00
Porcelain Dial, Roman or Arabic Figures.....	14 50
Fine Gilt Dial, Arabic Figures.....	14 50
Visible Escapement Additional.....	50

CASPIAN

ENAMELED IRON  
BRONZE COLUMNS AND ORNAMENTS

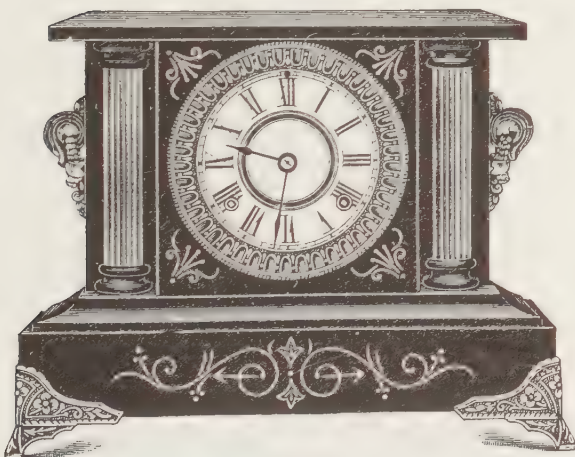

8 Day, Half-hour Strike, Gong, Star Movement.

Dial, 5½ inches. Height, 10¼ inches. Length, 13¾ inches.

American White Dial, Roman or Arabic Figures.....	\$13 00
American Gilt Dial, Arabic Figures.....	13 00
Porcelain Dial, Roman or Arabic Figures.....	14 50
Fine Gilt Dial, Arabic Figures.....	14 50
Visible Escapement Additional.....	50

MILAN

ENAMELED IRON  
BRONZE ORNAMENTS



8 Day, Half-hour Strike, Gong, Star Movement.

Dial, 5½ inches. Height, 9¾ inches. Length, 15½ inches.

American White Dial, Roman or Arabic Figures.....	\$13 00
American Gilt Dial, Arabic Figures.....	13 00
Porcelain Dial, Roman or Arabic Figures.....	14 50
Fine Gilt Dial, Arabic Figures.....	14 50
Visible Escapement Additional.....	50



**HAVEL**

ENAMELED IRON  
GILT OR BRONZE COLUMNS AND ORNAMENTS

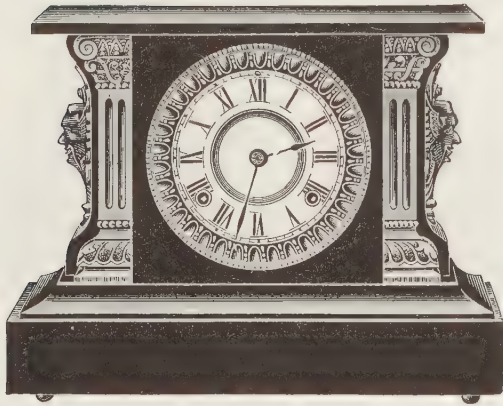

8 Day, Half-hour Strike, Gong, Star Movement.

Dial, 5½ inches. Height, 9½ inches. Length, 12¾ inches.

American White Dial, Roman or Arabic Figures.....	\$13 00
American Gilt Dial, Arabic Figures.....	13 00
Porcelain Dial, Roman or Arabic Figures.....	14 50
Fine Gilt Dial, Arabic Figures.....	14 50
Visible Escapement Additional.....	50

**TANGIER**

ENAMELED IRON  
GILT ORNAMENTS



8 Day, Half-hour Strike, Gong, Star Movement.

Dial, 5½ inches. Height, 9½ inches. Length, 15⅛ inches.

American White Dial, Roman or Arabic Figures.....	\$13 00
American Gilt Dial, Arabic Figures.....	13 00
Porcelain Dial, Roman or Arabic Figures.....	14 50
Fine Gilt Dial, Arabic Figures.....	14 50
Visible Escapement Additional.....	50

**SPREE**

ENAMELED IRON  
GILT OR BRONZE ORNAMENTS

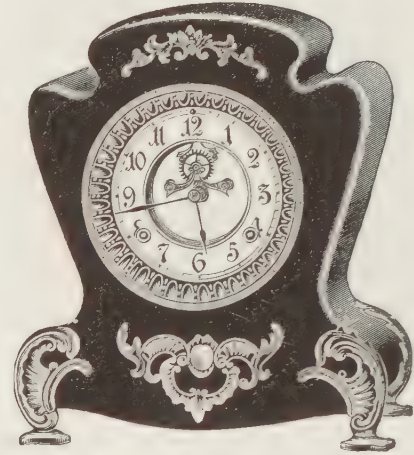

8 Day, Half-hour Strike, Gong, Star Movement.

Dial, 5½ inches. Height, 11⅞ inches. Length, 10 inches.

American White Dial, Roman or Arabic Figures.....	\$13 00
American Gilt Dial, Arabic Figures.....	13 00
Porcelain Dial, Roman or Arabic Figures.....	14 50
Fine Gilt Dial, Arabic Figures.....	14 50
Visible Escapement Additional.....	50

**BELLOTA**

ENAMELED IRON  
GILT ORNAMENTS

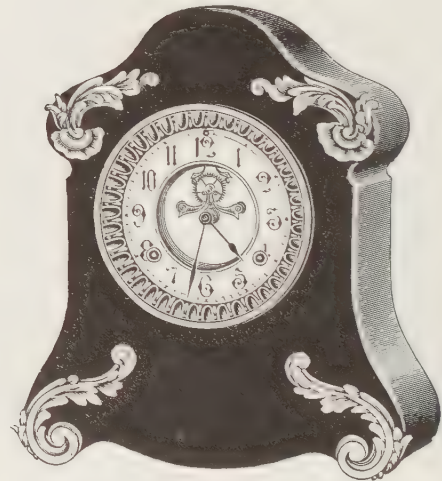

8 Day, Half-hour Strike, Gong, Star Movement.

Dial, 5½ inches. Height, 12⅞ inches. Length, 11 inches.

American White Dial, Roman or Arabic Figures.....	\$14 00
American Gilt Dial, Arabic Figures.....	14 00
Porcelain Dial, Roman or Arabic Figures.....	15 50
Fine Gilt Dial, Arabic Figures.....	15 50
Visible Escapement Additional.....	50



**EBRO—WITH FIGURE**

ENAMELED IRON. SILVER FIGURE AND ORNAMENTS



8 Day, Half-hour Strike, Gong, Star Movement.

Dial, 5½ inches. Height, 16½ inches. Length, 12 inches.

American White Dial, Roman or Arabic Figures.....	\$14 00
American Silver Dial, Arabic Figures.....	14 00
Porcelain Dial, Roman or Arabic Figures.....	15 50
Visible Escapement Additional.....	50

**PALMETTO—WITH FIGURE**

ENAMELED IRON. BRONZE FIGURE AND COLUMNS

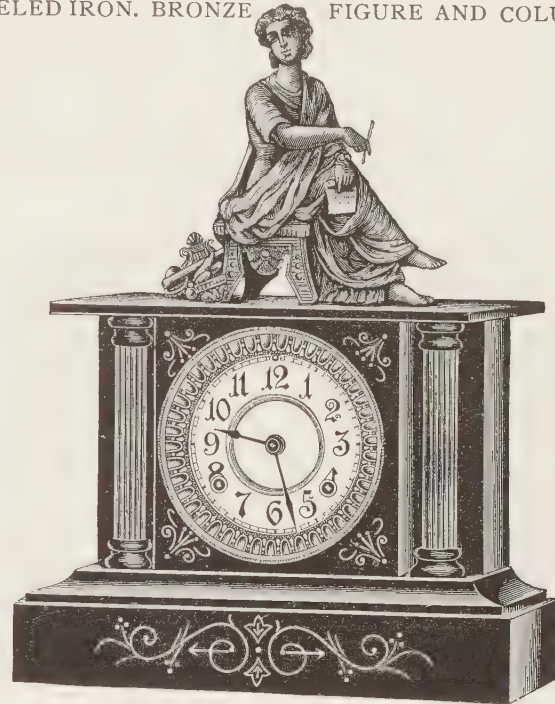

8 Day, Half-hour Strike, Gong, Star Movement.

Dial, 5½ inches. Height, 16½ inches. Length, 12¾ inches.

American White Dial, Roman or Arabic Figures.....	\$14 00
American Gilt Dial, Arabic Figures.....	14 00
Porcelain Dial, Roman or Arabic Figures.....	15 50
Fine Gilt Dial, Arabic Figures.....	15 50
Visible Escapement Additional.....	50

**SAGUA**

ENAMELED IRON

DEAD BLACK COLUMNS WITH GILT BASES  
CAPS AND ORNAMENT

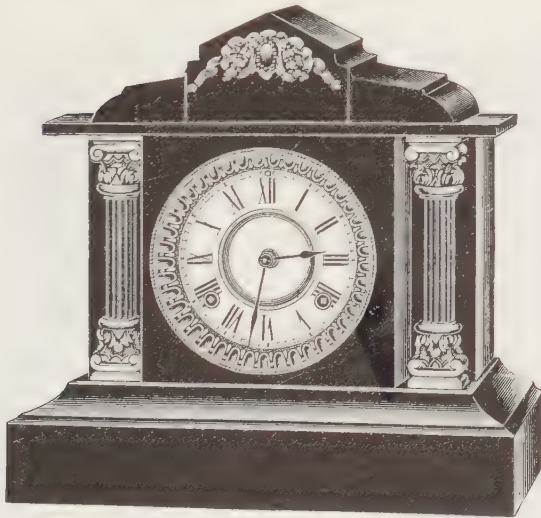

8 Day, Half-hour Strike, Gong, Star Movement.

Dial, 5½ inches. Height, 12¾ inches. Length, 12¾ inches.

American White Dial, Roman or Arabic Figures.....	\$14 50
American Gilt Dial, Arabic Figures.....	14 50
Porcelain Dial, Roman or Arabic Figures.....	16 00
Fine Gilt Dial, Arabic Figures.....	16 00
Visible Escapement Additional.....	50

**ITALIA**

ENAMELED IRON

GILT ORNAMENTS



8 Day, Half-hour Strike, Gong, Star Movement.

Dial 5½ inches. Height, 9¾ inches. Length, 15¼ inches.

American White Dial, Roman or Arabic Figures.....	\$15 00
American Gilt Dial, Arabic Figures.....	15 00
Porcelain Dial, Roman or Arabic Figures.....	16 50
Fine Gilt Dial, Arabic Figures.....	16 50
Visible Escapement Additional.....	50



**ELBA**

ENAMELED IRON  
BRONZE COLUMNS WITH GILT BASES  
AND CAPS

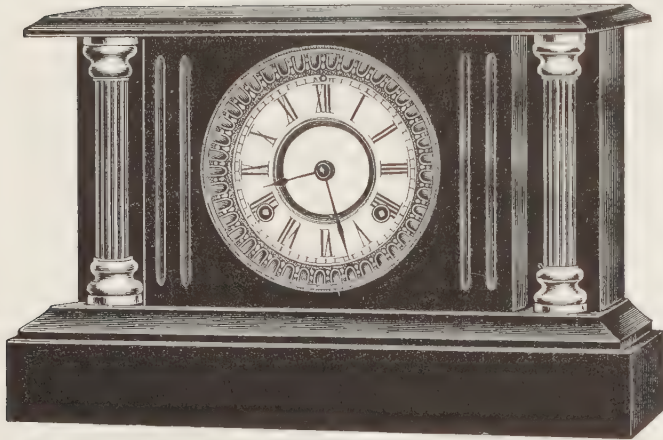

8 Day, Half-hour Strike, Gong, Star Movement.

Dial, 5½ inches. Height, 9¾ inches. Length, 15¼ inches.

American White Dial, Roman or Arabic Figures. ....	\$15 00
American Gilt Dial, Arabic Figures. ....	15 00
Porcelain Dial, Roman or Arabic Figures. ....	16 50
Fine Gilt Dial, Arabic Figures. ....	16 50
Visible Escapement Additional. ....	50

**LAHN**

ENAMELED IRON  
GILT OR BRONZE COLUMNS AND ORNAMENTS

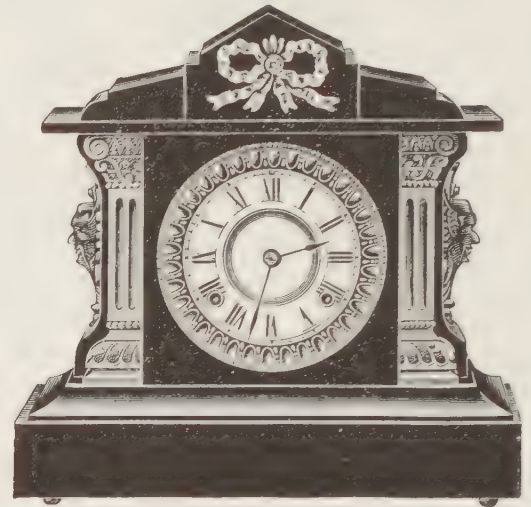

8 Day, Half-hour Strike, Gong, Star Movement.

Dial, 5½ inches. Height, 12¼ inches. Length, 12¼ inches.

American White Dial, Roman or Arabic Figures. ....	\$15 00
American Gilt Dial, Arabic Figures. ....	15 00
Porcelain Dial, Roman or Arabic Figures. ....	16 50
Fine Gilt Dial, Arabic Figures. ....	16 50
Visible Escapement Additional. ....	50

**EHREN**

ENAMELED IRON  
GILT ORNAMENTS



8 Day, Half-hour Strike, Gong, Star Movement.

Dial, 5½ inches. Height, 12½ inches. Length, 10½ inches.

American White Dial, Roman or Arabic Figures. ....	\$15 00
American Gilt Dial, Arabic Figures. ....	15 00
Porcelain Dial, Roman or Arabic Figures. ....	16 50
Fine Gilt Dial, Arabic Figures. ....	16 50
Visible Escapement Additional. ....	50

**ADRIAN**

ENAMELED IRON  
BRONZE ORNAMENTS

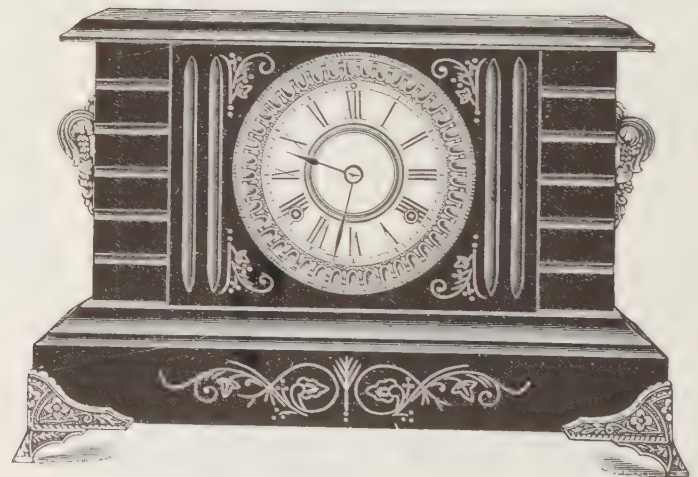

8 Day, Half-hour Strike, Gong, Star Movement.

Dial, 5½ inches. Height, 10½ inches. Length, 16¼ inches.

American White Dial, Roman or Arabic Figures. ....	\$15 00
American Gilt Dial, Arabic Figures. ....	15 00
Porcelain Dial, Roman or Arabic Figures. ....	16 50
Fine Gilt Dial, Arabic Figures. ....	16 50
Visible Escapement Additional. ....	50

**GUINEA**

ENAMELED IRON  
BRONZE COLUMNS AND ORNAMENTS

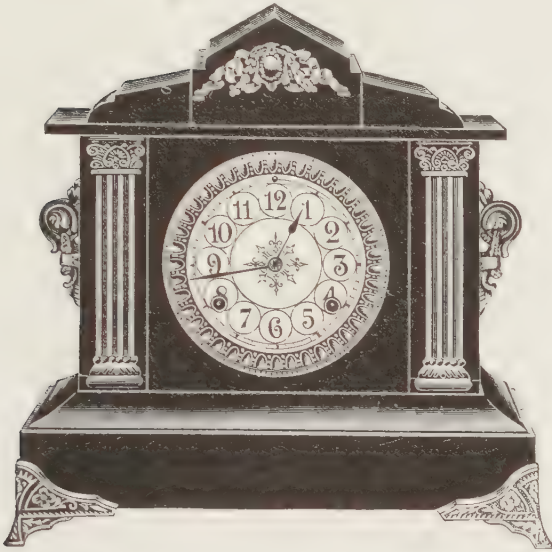

8 Day, Half-hour Strike, Gong, Star Movement.

Dial, 5½ inches. Height, 13 inches. Length, 13¾ inches.

American White Dial, Roman or Arabic Figures.....	\$15 50
American Gilt Dial, Arabic Figures.....	15 50
Porcelain Dial, Roman or Arabic Figures.....	17 00
Fine Gilt Dial, Arabic Figures.....	17 00
Visible Escapement Additional.....	50

**YERBA—WITH FIGURE**

ENAMELED  
IRON

BRONZE FIGURE,  
COLUMNS  
AND ORNAMENTS

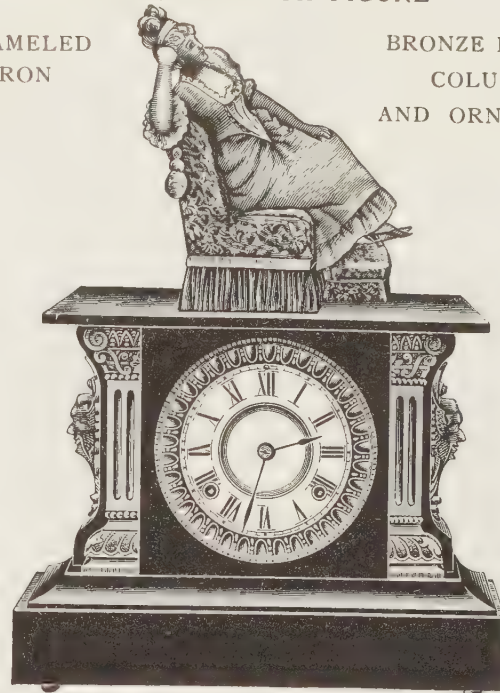

8 Day, Half-hour Strike, Gong, Star Movement.

Dial, 5½ inches. Height, 16½ inches. Length, 12¾ inches.

American White Dial, Roman or Arabic Figures. ....	\$15 50
American Gilt Dial, Arabic Figures.....	15 50
Porcelain Dial, Roman or Arabic Figures.....	17 00
Fine Gilt Dial, Arabic Figures.....	17 00
Visible Escapement Additional.....	50

**FANITA**

ENAMELED IRON  
GILT ORNAMENTS

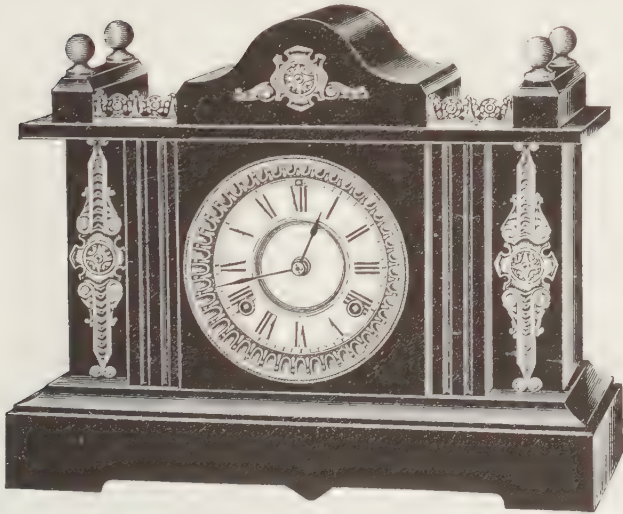

8 Day, Half-hour Strike, Gong, Star Movement.

Dial, 5½ inches. Height, 12¾ inches. Length, 15½ inches.

American White Dial, Roman or Arabic Figures.....	\$15 50
American Gilt Dial, Arabic Figures.....	15 50
Porcelain Dial, Roman or Arabic Figures.....	17 00
Fine Gilt Dial, Arabic Figures.....	17 00
Visible Escapement Additional.....	50

**NIOBE**

ENAMELED IRON  
GILT ORNAMENTS



8 Day, Half-hour Strike, Gong, Star Movement.

Dial, 5½ inches. Height, 9¾ inches. Length, 16¾ inches.

American White Dial, Roman or Arabic Figures....	\$16 00
American Gilt Dial, Arabic Figures.....	16 00
Porcelain Dial, Roman or Arabic Figures. ....	17 50
Fine Gilt Dial, Arabic Figures.....	17 50
Visible Escapement Additional.....	50



APOLLO—WITH FIGURE

ENAMELED  
IRON

DEAD BLACK  
COLUMNS WITH  
SILVER FIGURE  
AND ORNAMENTS

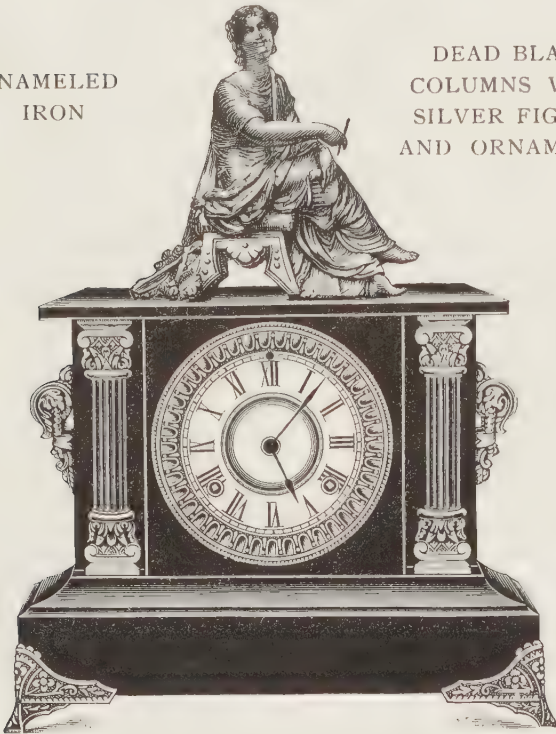

8 Day, Half-hour Strike, Gong, Star Movement.

Dial, 5½ inches. Height, 17¾ inches. Length, 13¾ inches.

American White Dial, Roman or Arabic Figures.....	\$16 25
American Silver Dial, Arabic Figures.....	16 25
Porcelain Dial, Roman or Arabic Figures.....	17 75
Visible Escapement Additional.....	50

OTRANTO

ENAMELED IRON

DEAD BLACK COLUMNS WITH GILT BASES, CAPS  
AND ORNAMENTS



8 Day, Half-hour Strike, Gong, Star Movement.

Dial, 5½ inches. Height, 12½ inches. Length, 12¾ inches.

American White Dial, Roman or Arabic Figures....	\$16 50
American Gilt Dial Arabic Figures.....	16 50
Porcelain Dial, Roman or Arabic Figures.....	18 00
Fine Gilt Dial, Arabic Figures.....	18 00
Visible Escapement Additional.....	50

ALTAMONT

ENAMELED IRON  
GILT ORNAMENTS

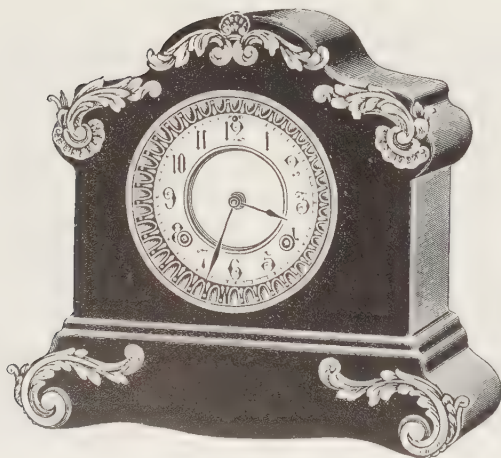

8 Day, Half-hour Strike, Gong, Star Movement.

Dial, 5½ inches. Height, 11¾ inches. Length, 12¾ inches.

American White Dial, Roman or Arabic Figures.....	\$17 00
American Gilt Dial, Arabic Figures.....	17 00
Porcelain Dial, Roman or Arabic Figures.....	18 50
Fine Gilt Dial, Arabic Figures.....	18 50
Visible Escapement Additional.....	50

LIMA

ENAMELED IRON

BRONZE COLUMNS WITH GILT BASES AND CAPS

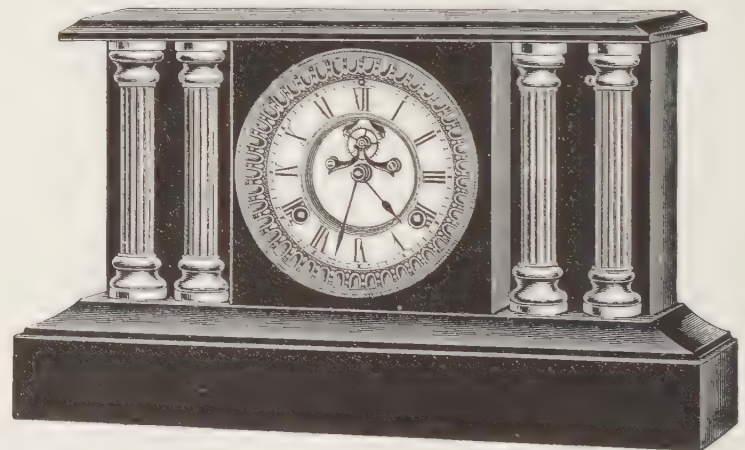

8 Day, Half-hour Strike, Gong, Star Movement.

Dial, 5½ inches. Height, 9¾ inches. Length, 16¾ inches.

American White Dial, Roman or Arabic Figures.....	\$17 00
American Gilt Dial, Arabic Figures.....	17 00
Porcelain Dial, Roman or Arabic Figures.....	18 50
Fine Gilt Dial, Arabic Figures.....	18 50
Visible Escapement Additional.....	50

FULDA

ENAMELED IRON  
GILT ORNAMENTS



8 Day, Half-hour Strike, Gong, Star Movement.

Dial, 5½ inches. Height, 10 inches. Length, 16¾ inches.

American White Dial, Roman or Arabic Figures.....	\$18 00
American Gilt Dial, Arabic Figures.....	18 00
Porcelain Dial, Roman or Arabic Figures.....	19 50
Fine Gilt Dial, Arabic Figures.....	19 50
Visible Escapement Additional.....	50

SARNIA

ENAMELED IRON  
GILT ORNAMENTS

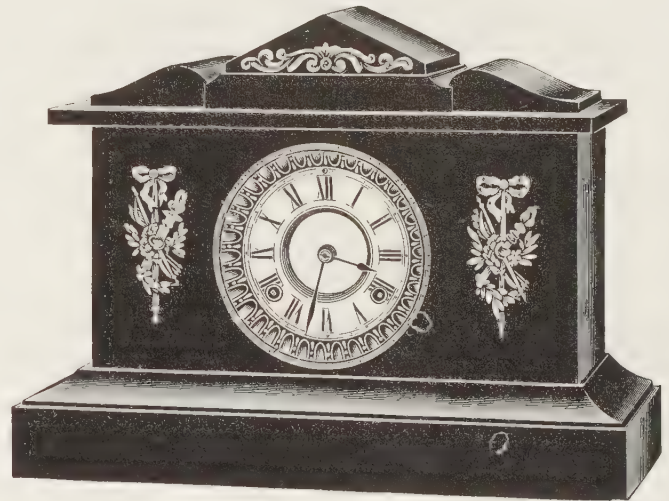

8 Day, Half-hour Strike, Gong, Star Movement.

Dial, 5½ inches. Height, 12¼ inches. Length, 16¾ inches.

American White Dial, Roman or Arabic Figures.....	\$18 00
American Gilt Dial, Arabic Figures.....	18 00
Porcelain Dial, Roman or Arabic Figures.....	19 50
Fine Gilt Dial, Arabic Figures.....	19 50
Visible Escapement Additional.....	50

MIRANDA

ENAMELED IRON

DEAD BLACK SIDES, BRONZE COLUMNS, WITH GILT  
BASES, CAPS AND ORNAMENTS

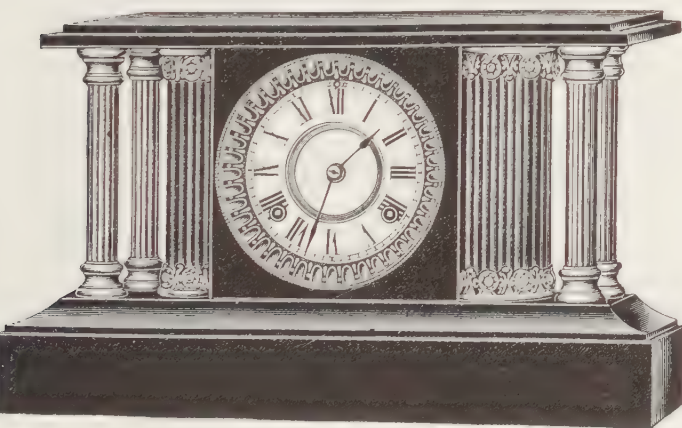

8 Day, Half-hour Strike, Gong, Star Movement.

Dial, 5½ inches. Height, 9¾ inches. Length, 16¾ inches.

American White Dial, Roman or Arabic Figures.....	\$18 00
American Gilt Dial, Arabic Figures.....	18 00
Porcelain Dial, Roman or Arabic Figures.....	19 50
Fine Gilt Dial, Arabic Figures.....	19 50
Visible Escapement Additional.....	50

ARCTIC

ENAMELED IRON

BRONZE COLUMNS, GILT ORNAMENTS



8 Day, Half-hour Strike, Gong, Star Movement.

Dial, 5½ inches. Height, 9⅝ inches. Length, 16¾ inches.

American White Dial, Roman or Arabic Figures.....	\$18 00
American Gilt Dial, Arabic Figures.....	18 00
Porcelain Dial, Roman or Arabic Figures.....	19 50
Fine Gilt Dial, Arabic Figures.....	19 50
Visible Escapement Additional.....	50



**BINGEN**

ENAMELED IRON  
GILT ORNAMENTS

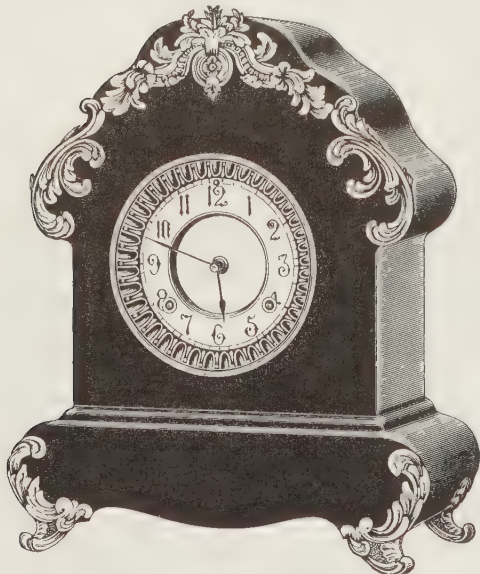

8 Day, Half-hour Strike, Gong, Star Movement.

Dial, 5½ inches. Height, 14¾ inches. Length, 12¼ inches.

American White Dial, Roman or Arabic Figures.....	\$18 00
American Gilt Dial, Arabic Figures.....	18 00
Porcelain Dial, Roman or Arabic Figures.....	19 50
Fine Gilt Dial, Arabic Figures.....	19 50
Visible Escapement Additional.....	50

**AETNA**

ENAMELED IRON  
GILT ORNAMENTS

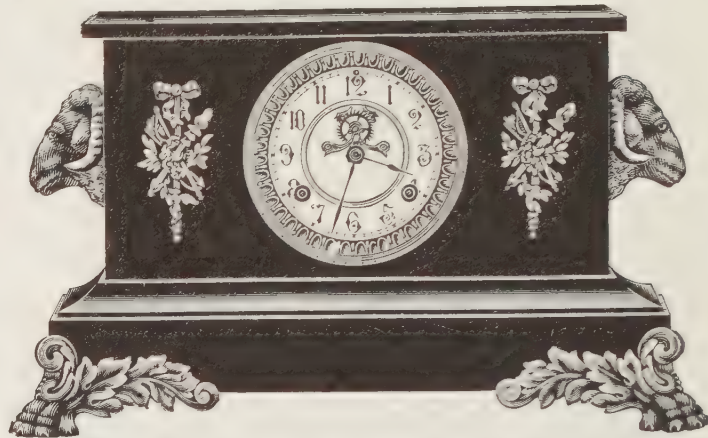

8 Day, Half-hour Strike, Gong, Star Movement.

Dial, 5½ inches. Height, 10¾ inches. Length, 18½ inches.

American White Dial, Roman or Arabic Figures.....	\$18 00
American Gilt Dial, Arabic Figures.....	18 00
Porcelain Dial, Roman or Arabic Figures.....	19 50
Fine Gilt Dial, Arabic Figures.....	19 50
Visible Escapement Additional.....	50

**MALTA**

ENAMELED IRON  
BRONZE COLUMNS WITH GILT BASES AND CAPS

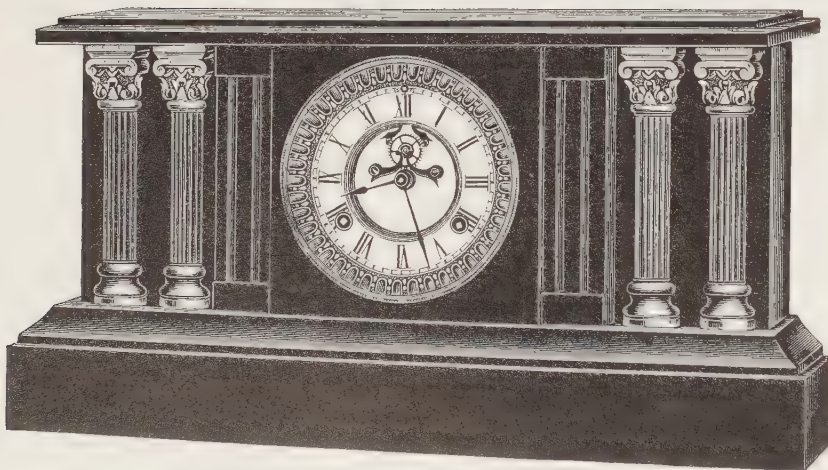

8 Day, Half-hour Strike, Gong, Star Movement.

Dial, 5½ inches. Height, 10¾ inches. Length, 19¾ inches.

American White Dial, Roman or Arabic Figures.....	\$19 00
American Gilt Dial, Arabic Figures.....	19 00
Porcelain Dial, Roman or Arabic Figures.....	20 50
Fine Gilt Dial, Arabic Figures.....	20 50
Visible Escapement Additional.....	50

**LOUIS**

ENAMELED IRON  
WITH  
GILT ORNAMENTS

ALSO BRONZE CASE  
WITH  
BRONZE ORNAMENTS



8 Day, Half-hour Strike, Gong, Star Movement.

Dial, 5½ inches. Height, 17 inches. Length, 9¼ inches.

American White Dial, Roman or Arabic Figures.....	\$20 00
American Gilt Dial, Arabic Figures.....	20 00
Porcelain Dial, Roman or Arabic Figures.....	21 50
Fine Gilt Dial, Arabic Figures.....	21 50
Visible Escapement Additional.....	50



DANUBE

ENAMELED IRON  
BRONZE COLUMNS, GILT ORNAMENTS

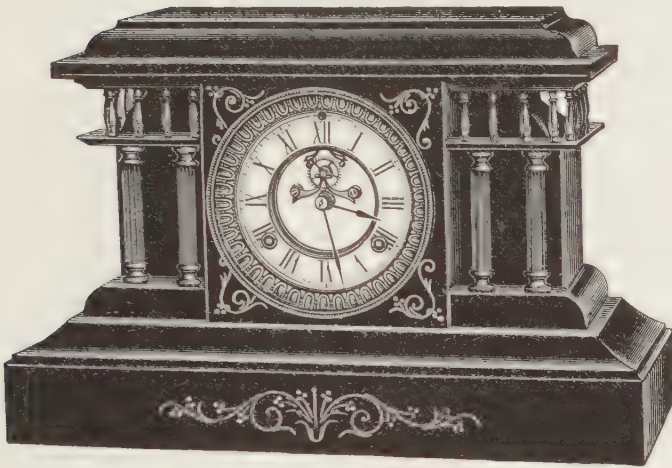

8 Day, Half-hour Strike, Gong, Star Movement.

Dial, 5½ inches. Height, 10¾ inches. Length, 16¾ inches.

American White Dial, Roman or Arabic Figures.....	\$20 00
American Gilt Dial, Arabic Figures.....	20 00
Porcelain Dial, Roman or Arabic Figures.....	21 50
Fine Gilt Dial, Arabic Figures.....	21 50
Visible Escapement Additional.....	50

TRAVE

ENAMELED IRON  
GILT ORNAMENTS

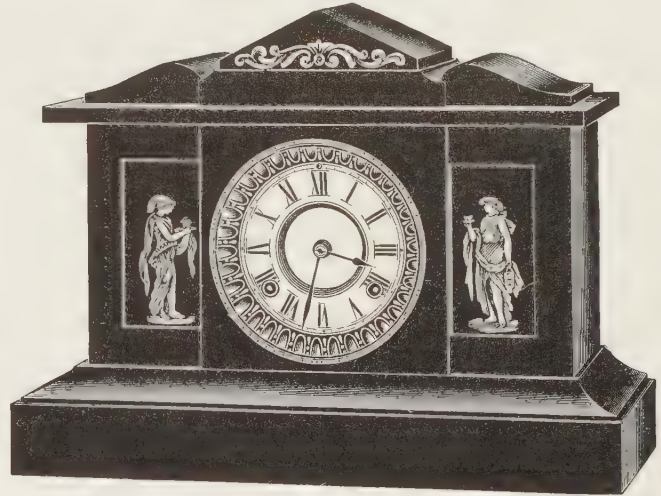

8 Day, Half-hour Strike, Gong, Star Movement.

Dial, 5½ inches. Height, 12¼ inches. Length, 16¾ inches.

American White Dial, Roman or Arabic Figures.....	\$20 00
American Gilt Dial, Arabic Figures.....	20 00
Porcelain Dial, Roman or Arabic Figures.....	21 50
Fine Gilt Dial, Arabic Figures.....	21 50
Visible Escapement Additional.....	50

POLAND

ENAMELED IRON  
BRONZE COLUMNS, GILT ORNAMENTS

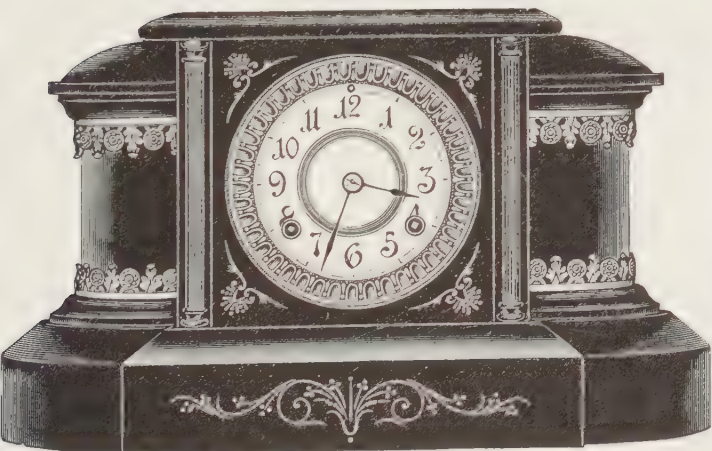

8 Day, Half-hour Strike, Gong, Star Movement.

Dial, 5½ inches. Height, 9¾ inches. Length, 17¾ inches.

American White Dial, Roman or Arabic Figures.....	\$21 00
American Gilt Dial, Arabic Figures.....	21 00
Porcelain Dial, Roman or Arabic Figures.....	22 50
Fine Gilt Dial, Arabic Figures.....	22 50
Visible Escapement Additional.....	50

ALVA

ENAMELED IRON  
BRONZE COLUMNS WITH BLACK BASES AND CAPS

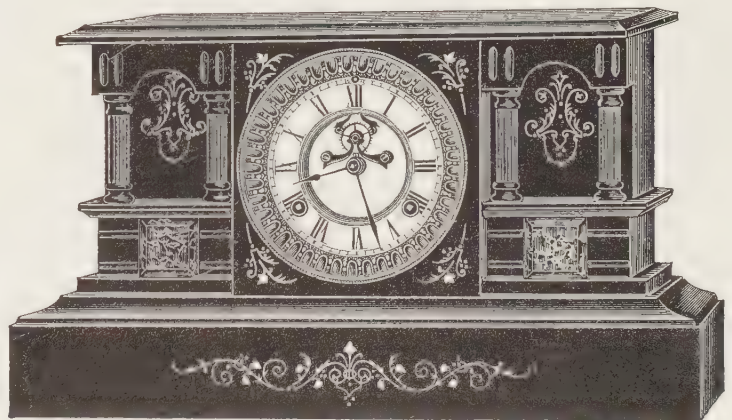

8 Day, Half-hour Strike, Gong, Star Movement.

Dial, 5½ inches. Height, 9¾ inches. Length, 17¾ inches.

American White Dial, Roman or Arabic Figures.....	\$21 00
American Gilt Dial, Arabic Figures.....	21 00
Porcelain Dial, Roman or Arabic Figures.....	22 50
Fine Gilt Dial, Arabic Figures.....	22 50
Visible Escapement Additional.....	50



SAALE

ENAMELED IRON  
GILT OR BRONZE ORNAMENTS



8 Day, Half-hour Strike, Gong, Star Movement.

Dial, 5½ inches. Height, 11¾ inches. Length, 13¼ inches.

American White Dial, Roman or Arabic Figures.....	\$21 00
American Gilt Dial, Arabic Figures.....	21 00
Porcelain Dial, Roman or Arabic Figures.....	22 50
Fine Gilt Dial, Arabic Figures.....	22 50
Visible Escapement Additional.....	50

BALTIC

ENAMELED IRON  
BRONZE COLUMNS WITH BLACK BASES AND CAPS

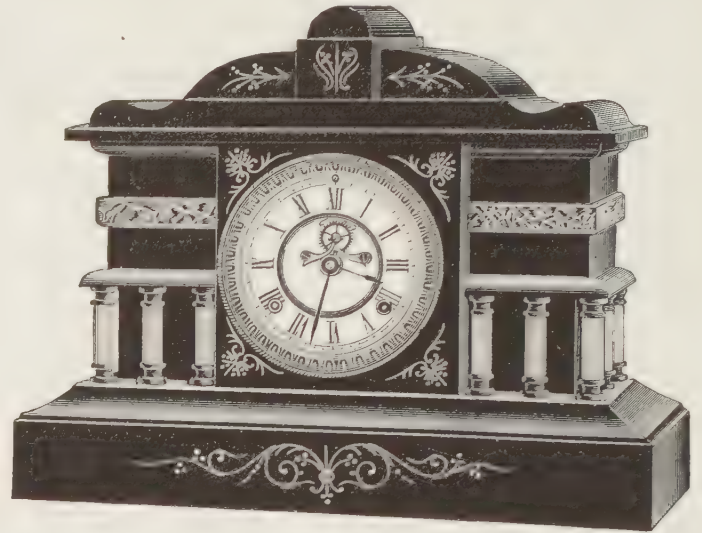

8 Day, Half-hour Strike, Gong, Star Movement.

Dial, 5½ inches. Height, 12¾ inches. Length, 16¾ inches.

American White Dial, Roman or Arabic Figures.....	\$21 00
American Gilt Dial, Arabic Figures.....	21 00
Porcelain Dial, Roman or Arabic Figures.....	22 50
Fine Gilt Dial, Arabic Figures.....	22 50
Visible Escapement Additional.....	50

PACIFIC

ENAMELED IRON  
DEAD BLACK COLUMNS WITH GILT BASES AND CAPS

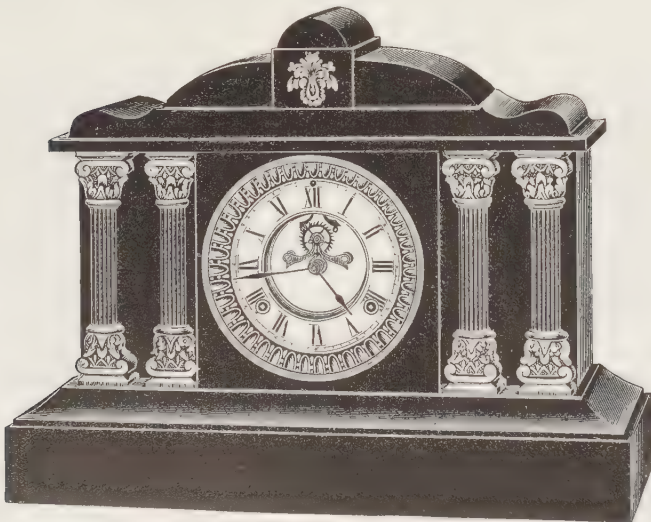

8 Day, Half-hour Strike, Gong, Star Movement.

Dial, 5½ inches. Height, 12¾ inches. Length, 16¾ inches.

American White Dial, Roman or Arabic Figures.....	\$21 00
American Gilt Dial, Arabic Figures.....	21 00
Porcelain Dial, Roman or Arabic Figures.....	22 50
Fine Gilt Dial, Arabic Figures.....	22 50
Visible Escapement Additional.....	50

WERRA

ENAMELED IRON  
GILT OR BRONZE ORNAMENTS

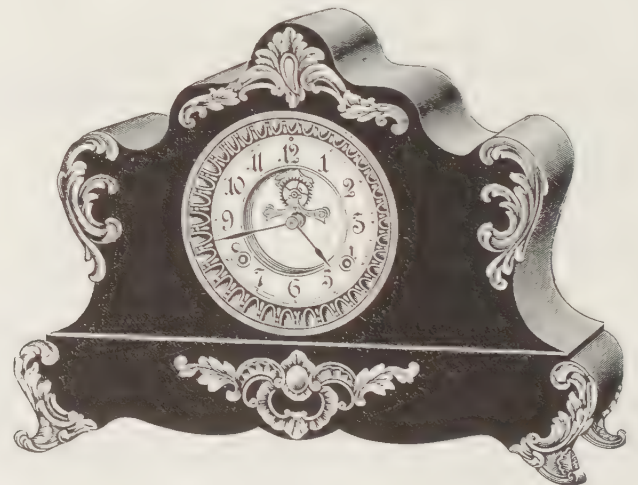

8 Day, Half-hour Strike, Gong, Star Movement.

Dial, 5½ inches. Height, 11¾ inches. Length, 15¾ inches.

American White Dial, Roman or Arabic Figures.....	\$22 00
American Gilt Dial, Arabic Figures.....	22 00
Porcelain Dial, Roman or Arabic Figures.....	23 50
Fine Gilt Dial, Arabic Figures.....	23 50
Visible Escapement Additional.....	50

EMS.

ENAMELED IRON  
GILT OR BRONZE COLUMNS AND ORNAMENTS

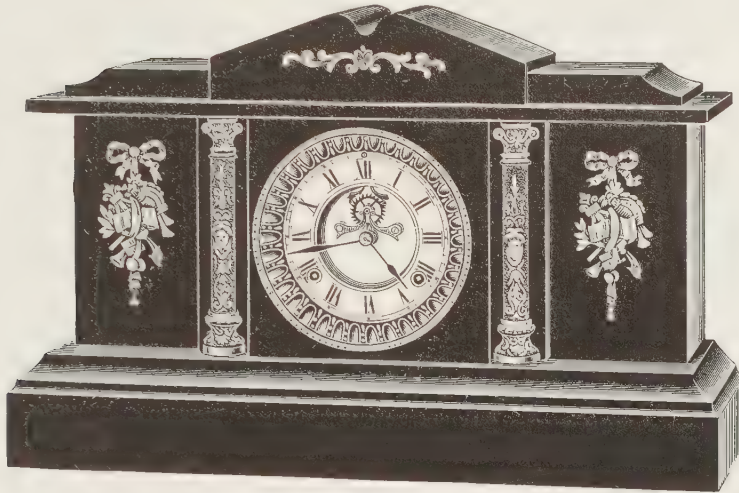

8 Day, Half-hour Strike, Gong, Star Movement.

Dial, 5½ inches. Height, 12¼ inches. Length, 19¼ inches.

American White Dial, Roman or Arabic Figures.....	\$22 00
American Gilt Dial, Arabic Figures.....	22 00
Porcelain Dial, Roman or Arabic Figures.....	23 50
Fine Gilt Dial, Arabic Figures.....	23 50
Visible Escapement Additional.....	50

VOLGA

ENAMELED IRON  
BRONZE COLUMNS WITH GILT BASES AND CAPS

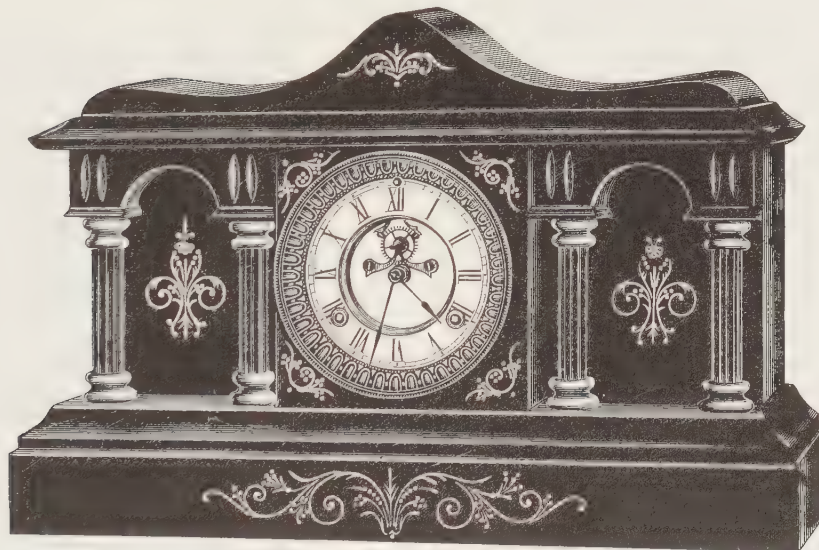

8 Day, Half-hour Strike, Gong, Star Movement.

Dial, 5½ inches. Height, 12¼ inches. Length, 19¼ inches.

American White Dial Roman or Arabic Figures.....	\$22 00
American Gilt Dial, Arabic Figures. . . . .	22 00
Porcelain Dial, Roman or Arabic Figures.....	23 50
Fine Gilt Dial, Arabic Figures.....	23 50
Visible Escapement Additional.....	50

For Illustrations of Dials, see page 22.



**WHITHER**

ENAMELED IRON

PEARL, ROYAL BLUE OR WINE COLOR. GILT ORNAMENTS

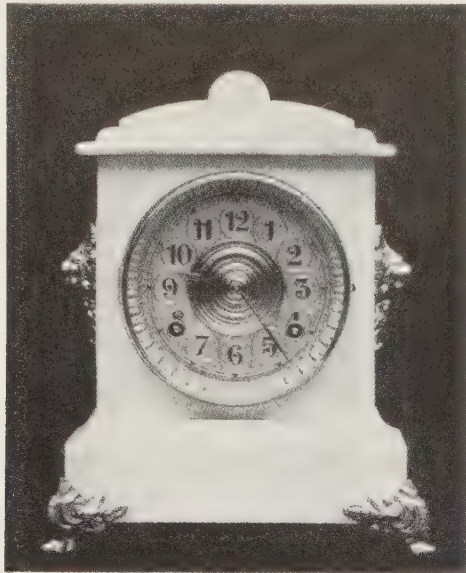

8 Day, Half-hour Strike, Gong, Star Movement.

Dial, 5½ inches. Height, 11¼ inches. Length, 9¼ inches.

American Gilt Dial, Arabic Figures.....\$11 50

Fine Gilt Dial, Fancy Gilt Center, Arabic Figures..... 13 00

**WHITLOW**

ENAMELED IRON

PEARL, ROYAL BLUE OR WINE COLOR. GILT ORNAMENTS



8 Day, Half-hour Strike, Gong, Star Movement.

Dial, 5½ inches. Height, 11¾ inches. Length, 10 inches.

American Gilt Dial, Arabic Figures.....\$13 00

Fine Gilt Dial, Fancy Gilt Center, Arabic Figures..... 14 50

**WHITSON**

ENAMELED IRON

PEARL, ROYAL BLUE OR WINE COLOR. GILT ORNAMENTS



8 Day, Half-hour Strike, Gong, Star Movement.

Dial, 5½ inches. Height, 17 inches. Length, 9¼ inches.

American Gilt Dial, Arabic Figures. ....\$20 00

Fine Gilt Dial, Fancy Gilt Center, Arabic Figures..... 21 50

**WHITTLE**

ENAMELED IRON

PEARL, ROYAL BLUE OR WINE COLOR. GILT ORNAMENTS

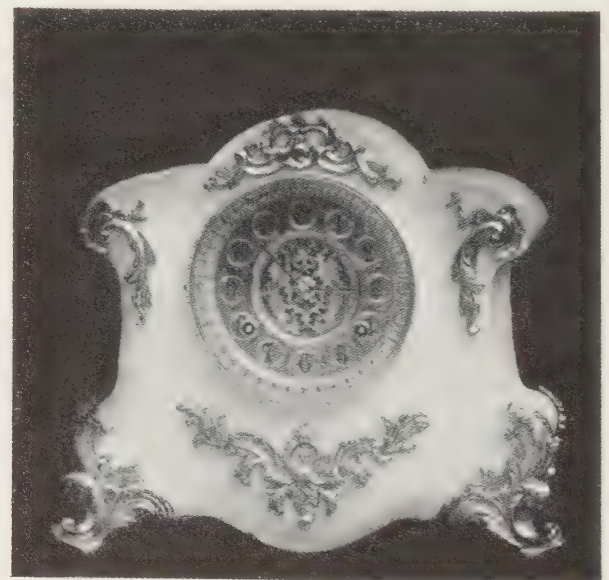

8 Day, Half-hour Strike, Gong, Star Movement.

Dial, 5½ inches. Height, 11¾ inches. Length, 13¾ inches.

American Gilt Dial, Arabic Figures. ....\$21 00

Fine Gilt Dial, Fancy Gilt Center, Arabic Figures..... 22 50

WHEN ORDERING PLEASE STATE WHICH COLOR IS WANTED

For Illustrations of Dials, see page 22.

FRANCE

ENAMELED IRON  
GILT ORNAMENTS. ALSO BRONZE  
CASE WITH BRONZE ORNAMENTS

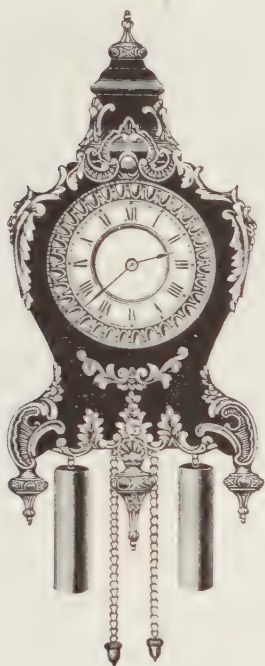

8 Day, Weight, Half-hour Strike, Gong.  
Dial, 5½ inches. Height, 21 inches.  
Porcelain Dial, Roman Figures.....\$21 50

NEPTUNO

BRONZE OR SILVER



8 Day, Half-hour Strike, Gong, Star Movement.  
Dial, 5½ inches. Height, 15¾ inches.  
Length, 11½ inches.  
Porcelain Dial, Roman or Arabic Figures...\$18 00  
Visible Escapement Additional..... 50

NAVARRO—WITH FIGURE

BRONZE OR SILVER



8 Day, Half-hour Strike, Gong, Star Movement.  
Dial, 5½ inches. Height, 19¾ inches.  
Length, 11½ inches.  
Porcelain Dial, Roman or Arabic Figures...\$21 00  
Visible Escapement Additional..... 50



COLUSA

POLISHED WOOD, BROCATEL  
GILT ORNAMENTS

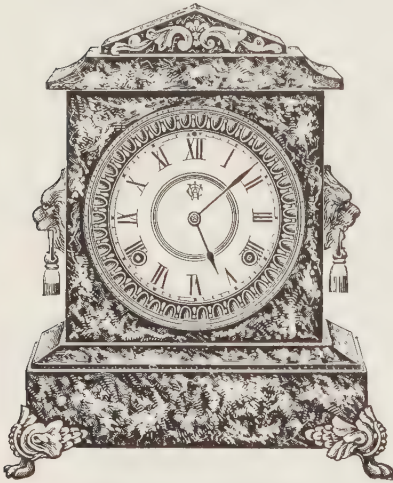

8 Day, Half-hour Strike, Gong, Star Movement.  
Dial, 5½ inches. Height, 11¼ inches.  
Length, 10 inches.  
American White Dial, Roman or Arabic  
Figures.....\$8 50  
American Gilt Dial, Arabic Figures..... 8 50  
Porcelain Dial, Roman or Arabic Figures...10 00

MOSCOW

POLISHED WOOD, GILT ENGRAVED

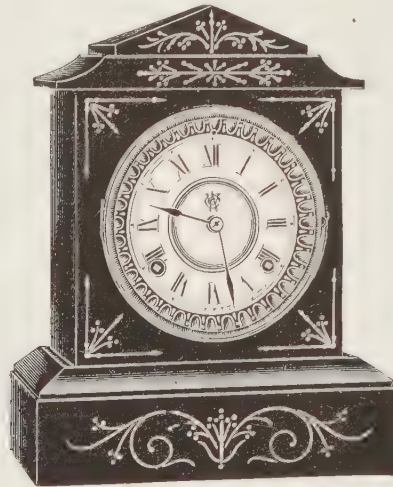

8 Day, Half-hour Strike, Gong, Star Movement.  
Dial, 5½ inches. Height, 11¼ inches.  
Length, 8¾ inches.  
American White Dial, Roman or Arabic  
Figures.....\$7 50  
American Gilt Dial, Arabic Figures..... 7 50  
Porcelain Dial, Roman or Arabic Figures.... 9 00

FINLAND

POLISHED WOOD, GILT ENGRAVED

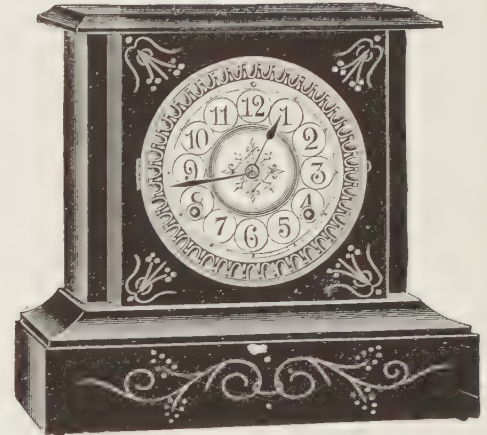

8 Day, Half-hour Strike, Gong, Star Movement.  
Dial, 5½ inches. Height, 9¾ inches.  
Length, 10½ inches.  
American White Dial, Roman or Arabic  
Figures.....\$3 00  
American Gilt Dial, Arabic Figures..... 8 00  
Porcelain Dial, Roman or Arabic Figures... 9 50

ODESSA

POLISHED WOOD, GILT ENGRAVED

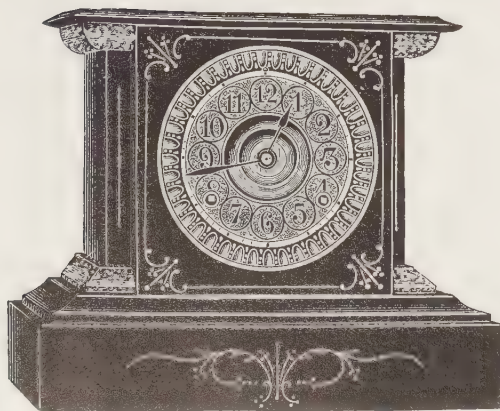

8 Day, Half-hour Strike, Gong, Star Movement.  
Dial, 5½ inches. Height, 9¾ inches. Length, 11½ inches.  
American White Dial, Roman or Arabic Figures.....\$8 50  
American Gilt Dial, Arabic Figures..... 8 50  
Porcelain Dial, Roman or Arabic Figures.....10 00

BATAVIA

POLISHED WOOD, GILT ENGRAVED  
BRONZE ORNAMENTS

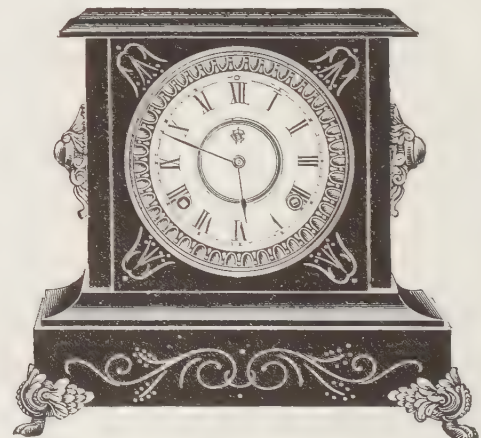

8 Day, Half-hour Strike, Gong, Star Movement.  
Dial, 5½ inches. Height, 10½ inches. Length, 11¾ inches.  
American White Dial, Roman or Arabic Figures.....\$9 00  
American Gilt Dial, Arabic Figures..... 9 00  
Porcelain Dial, Roman or Arabic Figures.....10 50

TAMPICO

POLISHED WOOD, GILT ENGRAVED



8 Day, Half-hour Strike, Gong, Star Movement.

Dial, 5½ inches. Height, 10½ inches. Length, 13¼ inches.

- American White Dial, Roman or Arabic Figures..... \$9 00
- American Gilt Dial, Arabic Figures..... 9 00
- Porcelain Dial, Roman or Arabic Figures..... 10 50

ORINOCO

POLISHED WOOD, GILT ENGRAVED  
GILT FEET

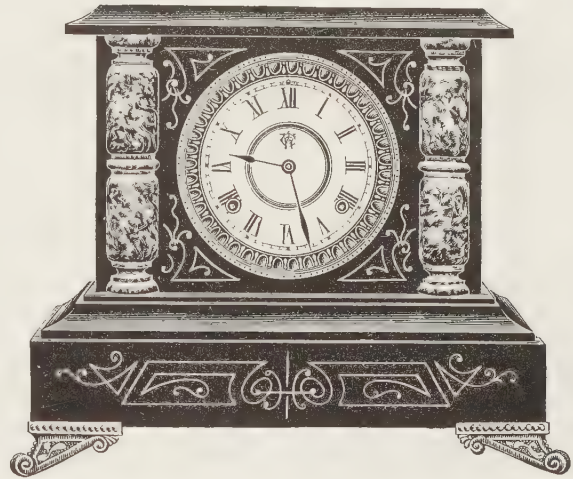

8 Day, Half-hour Strike, Gong, Star Movement.

Dial, 5½ inches. Height, 11 inches. Length, 14¾ inches.

- American White Dial, Roman or Arabic Figures..... \$9 50
- American Gilt Dial, Arabic Figures..... 9 50
- Porcelain Dial, Roman or Arabic Figures..... 11 00

LORNA

POLISHED WOOD, GILT ENGRAVED



8 Day, Half-hour Strike, Gong, Star Movement.

Dial, 5½ inches. Height, 10½ inches. Length, 14 inches.

- American White Dial, Roman or Arabic Figures.....\$10 00
- American Gilt Dial, Arabic Figures..... 10 00
- Porcelain Dial, Roman or Arabic Figures..... 11 50

META

POLISHED WOOD, GILT ENGRAVED  
BRONZE ORNAMENTS

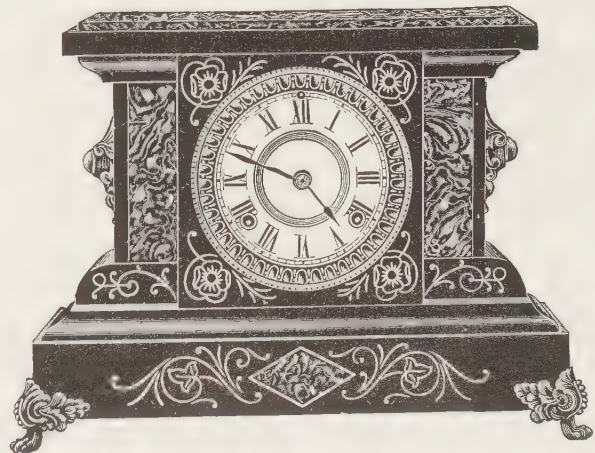

8 Day, Half-hour Strike, Gong, Star Movement.

Dial, 5½ inches. Height, 11 inches. Length, 15¼ inches.

- American White Dial, Roman or Arabic Figures.....\$11 00
- American Gilt Dial, Arabic Figures..... 11 00
- Porcelain Dial, Roman or Arabic Figures..... 12 50



RIVA

POLISHED WOOD, GILT ENGRAVED



8 Day, Half-hour Strike, Gong, Star Movement.

Dial, 5½ inches. Height, 11 inches. Length, 16½ inches.

- American White Dial, Roman or Arabic Figures..... \$11 00
- American Gilt Dial, Arabic Figures. .... 11 00
- Porcelain Dial, Roman or Arabic Figures..... 12 50

ALLER

POLISHED WOOD, GILT ENGRAVED  
BRONZE ORNAMENTS

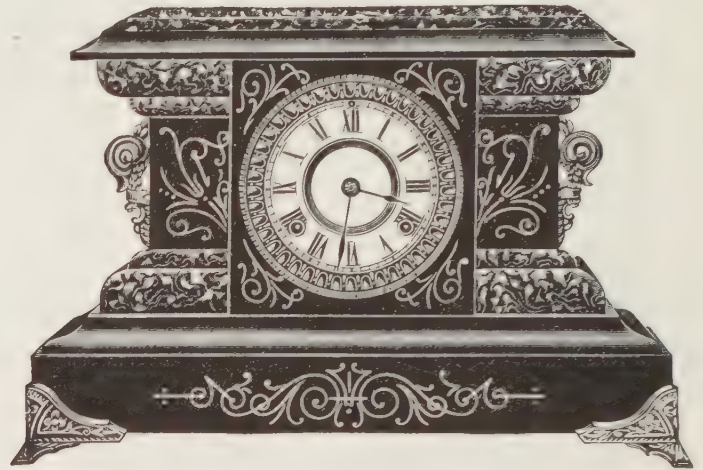

8 Day, Half-hour Strike, Gong, Star Movement.

Dial, 5½ inches. Height, 11½ inches. Length, 17¾ inches.

- American White Dial, Roman or Arabic Figures..... \$12 00
- American Gilt Dial, Arabic Figures..... 12 00
- Porcelain Dial, Roman or Arabic Figures..... 13 50

SOLEDAD

POLISHED WOOD, GILT ENGRAVED  
GILT BASES AND CAPS



8 Day, Half-hour Strike, Gong, Star Movement.

Dial, 5½ inches. Height, 10¾ inches. Length, 16 inches.

- American White Dial, Roman or Arabic Figures. .... \$11 00
- American Gilt Dial, Arabic Figures.. .... 11 00
- Porcelain Dial, Roman or Arabic Figures..... 12 50

SONOMA

POLISHED WOOD, GILT ENGRAVED  
GILT ORNAMENTS



8 Day, Half-hour Strike, Gong, Star Movement.

Dial, 5½ inches. Height, 11¼ inches. Length, 17 inches.

- American White Dial, Roman or Arabic Figures..... \$12 00
- American Gilt Dial Arabic Figures..... 12 00
- Porcelain Dial, Roman or Arabic Figures..... 13 50

LAGUNA

POLISHED WOOD, GILT ENGRAVED  
GILT ORNAMENTS



8 Day, Half-hour Strike, Gong Star Movement.

Dial, 5½ inches. Height, 10½ inches. Length, 16 inches.

- American White Dial, Roman or Arabic Figures.....\$11 00
- American Gilt Dial, Arabic Figures..... 11 00
- Porcelain Dial, Roman or Arabic Figures..... 12 50

POMONA

POLISHED WOOD, GILT ENGRAVED  
GILT ORNAMENTS



8 Day, Half-hour Strike, Gong Star Movement.

Dial, 5½ inches. Height, 10¾ inches. Length, 17¼ inches.

- American White Dial, Roman or Arabic Figures.....\$12 00
- American Gilt Dial, Arabic Figures..... 12 00
- Porcelain Dial, Roman or Arabic Figures..... 13 50

FRESNO

POLISHED WOOD, GILT ENGRAVED  
GILT BASES AND CAPS



8 Day, Half-hour Strike, Gong, Star Movement.

Dial, 5½ inches. Height, 10¾ inches. Length, 16 inches.

- American White Dial, Roman or Arabic Figures.....\$11 00
- American Gilt Dial, Arabic Figures..... 11 00
- Porcelain Dial, Roman or Arabic Figures..... 12 50

JAVA

POLISHED WOOD, GILT ENGRAVED  
GILT ORNAMENTS

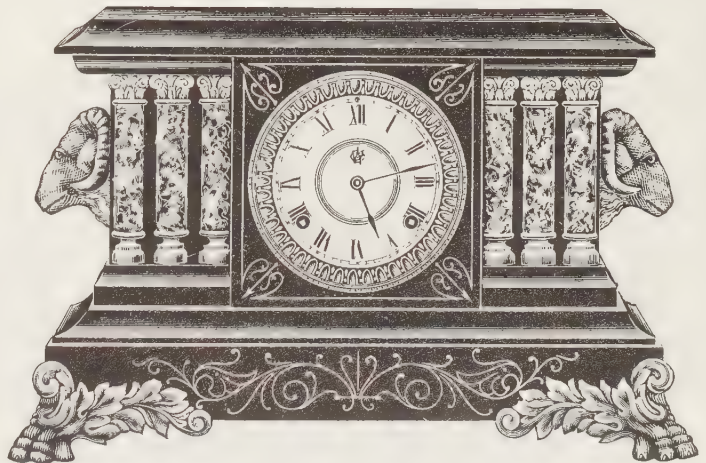

8 Day, Half-hour Strike, Gong, Star Movement.

Dial, 5½ inches. Height, 11¼ inches. Length, 18¼ inches.

- American White Dial, Roman or Arabic Figures. ....\$13 00
- American Gilt Dial, Arabic Figures..... 13 00
- Porcelain Dial, Roman or Arabic Figures..... 14 50



WANDA

POLISHED WOOD, GILT ENGRAVED  
GILT ORNAMENTS

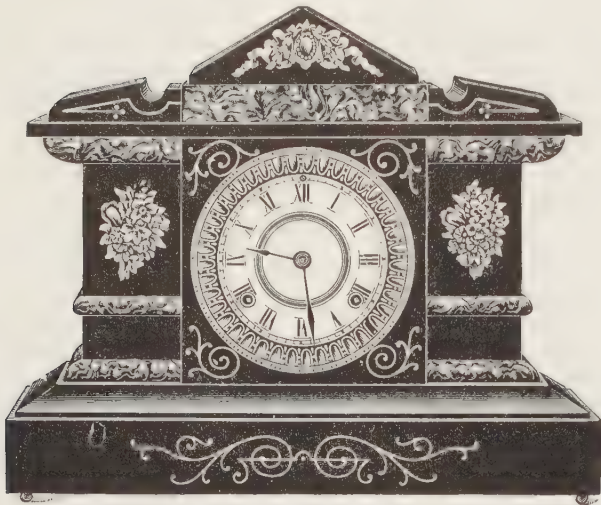

8 Day, Half-hour Strike, Gong, Star Movement.

Dial, 5½ inches. Height, 12¾ inches. Length, 15⅝ inches.

- American White Dial, Roman or Arabic Figures.....\$12 00
- American Gilt Dial, Arabic Figures..... 12 00
- Porcelain Dial, Roman or Arabic Figures..... 13 50

MAGNOLIA

POLISHED WOOD, GILT ENGRAVED  
GILT ORNAMENTS

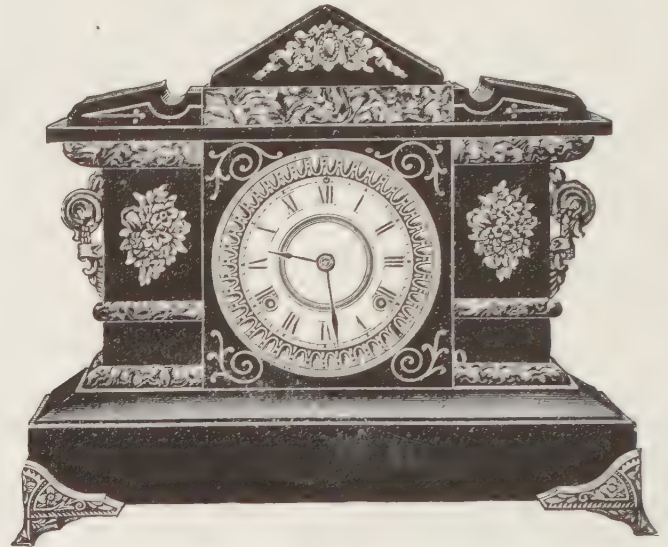

8 Day, Half-hour Strike, Gong, Star Movement.

Dial, 5½ inches. Height, 13 inches. Length, 16½ inches.

- American White Dial, Roman or Arabic Figures.....\$13 00
- American Gilt Dial, Arabic Figures. . . . . 13 00
- Porcelain Dial, Roman or Arabic Figures..... 14 50

TACOMA

POLISHED WOOD, GILT ENGRAVED  
GILT BASES AND CAPS



8 Day, Half-hour Strike, Gong, Star Movement.

Dial, 5½ inches. Height, 10¾ inches. Length, 16 inches.

- American White Dial, Roman or Arabic Figures.....\$12 00
- American Gilt Dial, Arabic Figures..... 12 00
- Porcelain Dial, Roman or Arabic Figures..... 13 50

TAGUS

POLISHED WOOD, GILT ENGRAVED  
GILT ORNAMENTS



8 Day, Half-hour Strike, Gong, Star Movement.

Dial, 5½ inches. Height, 11¼ inches. Length, 17¼ inches.

- American White Dial, Roman or Arabic Figures,.....\$13 00
- American Gilt Dial, Arabic Figures..... 13 00
- Porcelain Dial, Roman or Arabic Figures..... 14 50

MARTELLO

POLISHED WOOD, GILT ENGRAVED



8 Day, Half-hour Strike, Gong, Star Movement.

Dial, 5½ inches. Height, 11¾ inches. Length, 18½ inches.

- American White Dial, Roman or Arabic Figures. ....\$13 00
- American Gilt Dial, Arabic Figures..... 13 00
- Porcelain Dial, Roman or Arabic Figures..... 14 50

JACKSON

POLISHED WALNUT,  
WITH MOTTLED ASH VENEERS



8 Day, Half-hour Strike, Gong, Star Movement.  
Dial, 5½ inches. Height, 9¾ inches.  
Length, 11½ inches.

- American White Dial, Roman or Arabic Figures.\$8 00
- American Gilt Dial, Arabic Figures. .... 8 00
- Porcelain Dial, Roman or Arabic Figures..... 9 50

FILLMORE

POLISHED WALNUT,  
WITH MOTTLED ASH VENEERS

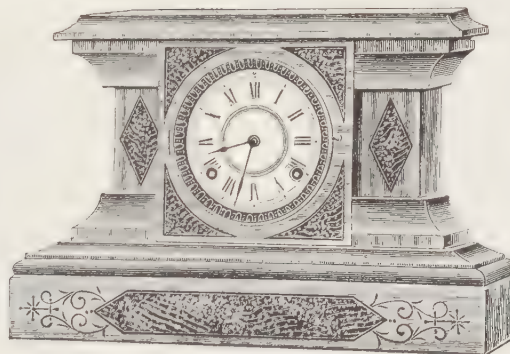

8 Day, Half-hour Strike, Gong, Star Movement.  
Dial, 5½ inches. Height, 10¾ inches.  
Length, 15½ inches.

- American White Dial, Roman or Arabic Figures.\$9 50
- American Gilt Dial Arabic Figures. .... 9 50
- Porcelain Dial, Roman or Arabic Figures.....11 00

PIERCE

POLISHED OAK

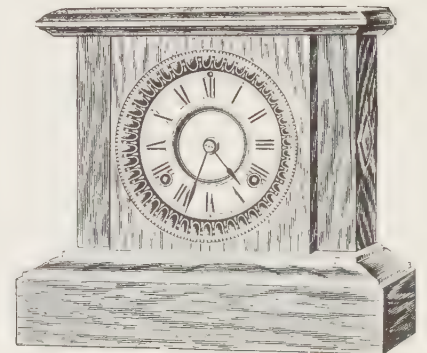

8 Day, Half-hour Strike, Gong, Star Movement.  
Dial, 5½ inches. Height, 10¾ inches.  
Length, 11½ inches.

- American White Dial, Roman or Arabic Figures.\$8 00
- American Gilt Dial, Arabic Figures..... 8 00
- Porcelain Dial, Roman or Arabic Figures. .... 9 50



HAYES

POLISHED OAK  
GILT ORNAMENTS

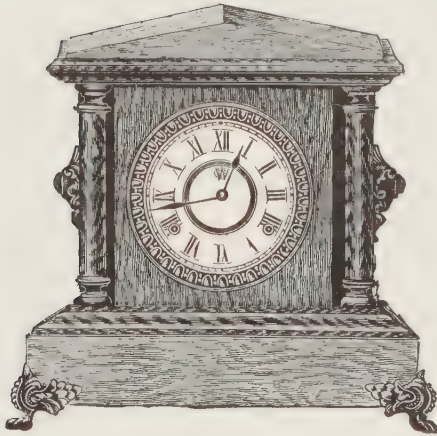

8 Day, Half-hour Strike, Gong, Star Movement.

Dial, 5½ inches. Height, 11½ inches. Length, 12¾ inches.

- American White Dial, Roman or Arabic Figures.....\$10 00
- American Gilt Dial, Arabic Figures..... 10 00
- Porcelain Dial, Roman or Arabic Figures..... 11 50

JOHNSON

POLISHED OAK



8 Day, Half-hour Strike, Gong, Star Movement.

Dial, 5½ inches. Height, 11½ inches. Length, 13¾ inches.

- American White Dial, Roman or Arabic Figures. ....\$12 00
- American Gilt Dial, Arabic Figures. .... 12 00
- Porcelain Dial, Roman or Arabic Figures..... 13 50

POLK

POLISHED OAK  
GILT ORNAMENTS

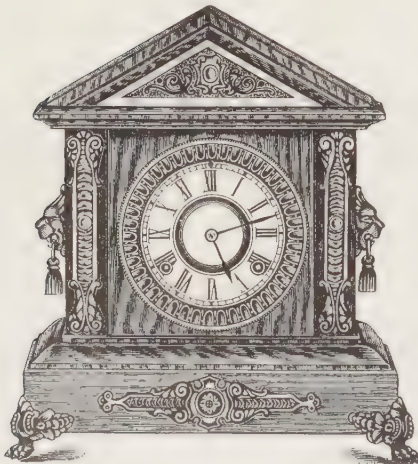

8 Day, Half-hour Strike, Gong, Star Movement.

Dial, 5½ inches. Height, 13½ inches. Length, 12¾ inches.

- American White Dial, Roman or Arabic Figures.....\$13 00
- American Gilt Dial, Arabic Figures..... 13 00
- Porcelain Dial, Roman or Arabic Figures..... 14 50
- Visible Escapement Additional..... 50

LINCOLN

POLISHED OAK  
GILT ORNAMENTS

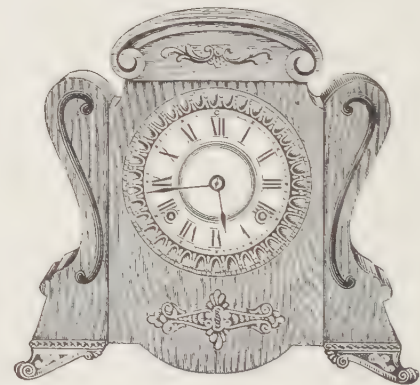

8 Day, Half-hour Strike, Gong, Star Movement.

Dial, 5½ inches. Height, 11½ inches. Length, 12¾ inches.

- American White Dial, Roman or Arabic Figures.....\$13 00
- American Gilt Dial, Arabic Figures..... 13 00
- Porcelain Dial, Roman or Arabic Figures. .... 14 50
- Visible Escapement Additional..... 50

VAN BUREN

POLISHED OAK  
GILT ORNAMENTS

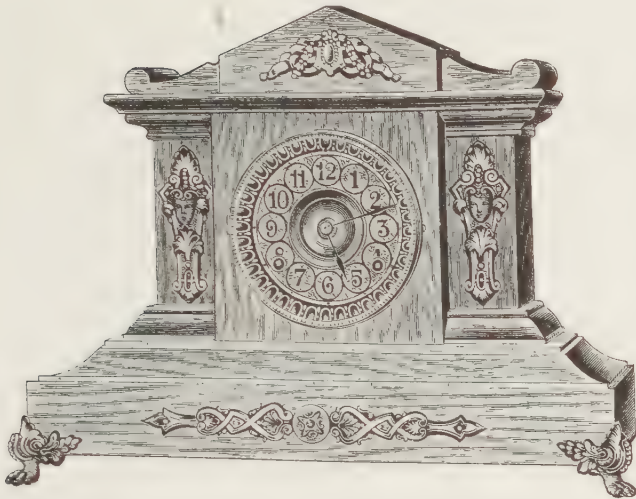

8 Day, Half-hour Strike, Gong, Star Movement.

Dial, 5½ inches. Height, 13¼ inches. Length, 17¾ inches.

American White Dial, Roman or Arabic Figures.....	\$14 00
American Gilt Dial, Arabic Figures.....	14 00
Porcelain Dial, Roman or Arabic Figures.....	15 50
Visible Escapement Additional.....	50

TAYLOR

POLISHED OAK

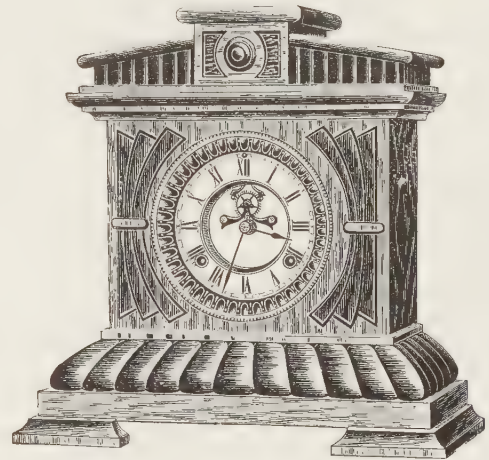

8 Day, Half-hour Strike, Gong, Star Movement.

Dial, 5½ inches. Height, 13¼ inches. Length, 13½ inches.

American White Dial, Roman or Arabic Figures.....	\$14 00
American Gilt Dial, Arabic Figures.....	14 00
Porcelain Dial, Roman or Arabic Figures.....	15 50
Visible Escapement Additional.....	50

GRANT

POLISHED OAK  
GILT FEET

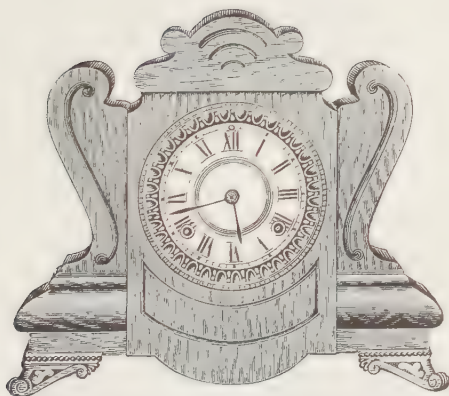

8 Day, Half-hour Strike, Gong, Star Movement.

Dial, 5½ inches. Height, 11¾ inches. Length, 14 inches.

American White Dial, Roman or Arabic Figures.....	\$15 00
American Gilt Dial, Arabic Figures.....	15 00
Porcelain Dial, Roman or Arabic Figures.....	16 50
Visible Escapement Additional.....	50

BUCHANAN

POLISHED OAK  
GILT ORNAMENTS

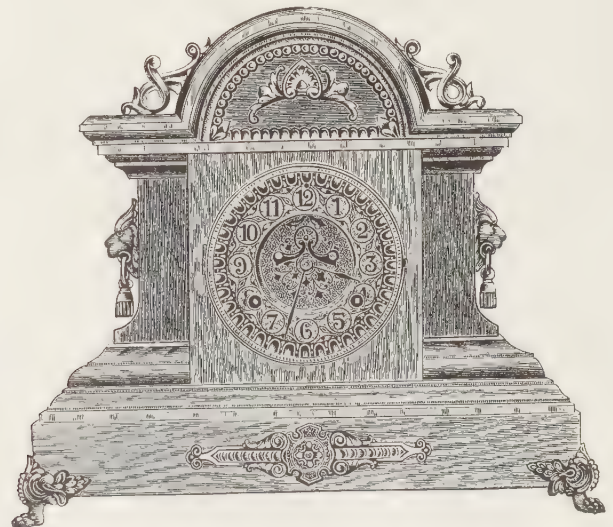

8 Day, Half-hour Strike, Gong, Star Movement.

Dial, 5½ inches. Height, 14 inches. Length, 16 inches.

American White Dial, Roman or Arabic Figures.....	\$17 00
American Gilt Dial, Arabic Figures.....	17 00
Porcelain Dial, Roman or Arabic Figures.....	18 50
Visible Escapement Additional.....	50



**JEFFERSON**

POLISHED OAK  
GILT ORNAMENTS

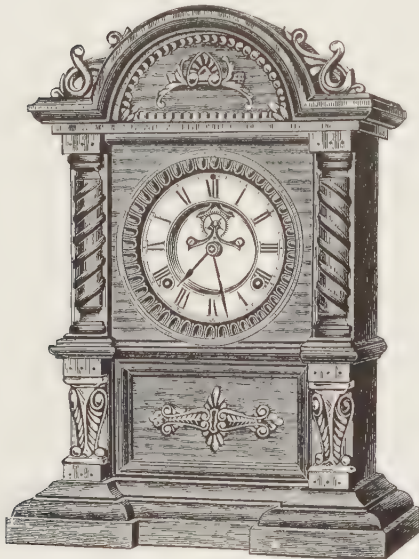

8 Day, Half-hour Strike, Gong, Star Movement.

Dial, 5 1/2 inches. Height, 16 1/4 inches. Length, 11 1/4 inches.

American White Dial, Roman or Arabic Figures.....	\$17 00
American Gilt Dial, Arabic Figures.....	17 00
Porcelain Dial, Roman or Arabic Figures.....	18 50
Visible Escapement Additional.....	50

**GARFIELD**

POLISHED OAK  
GILT ORNAMENTS

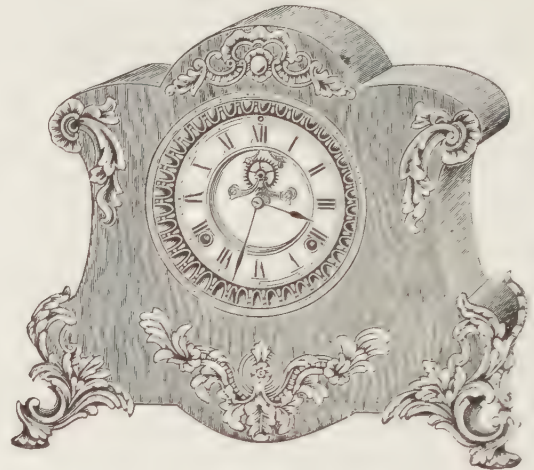

8 Day, Half-hour Strike, Gong, Star Movement.

Dial, 5 1/2 inches. Height 11 1/4 inches. Length, 13 1/4 inches.

American White Dial, Roman or Arabic Figures.....	\$18 00
American Gilt Dial Arabic Figures.....	18 00
Porcelain Dial, Roman or Arabic Figures.....	19 50
Visible Escapement Additional.....	50

**TYLER**

OAK OR CHERRY  
GLASS SIDES  
CABINET FINISH

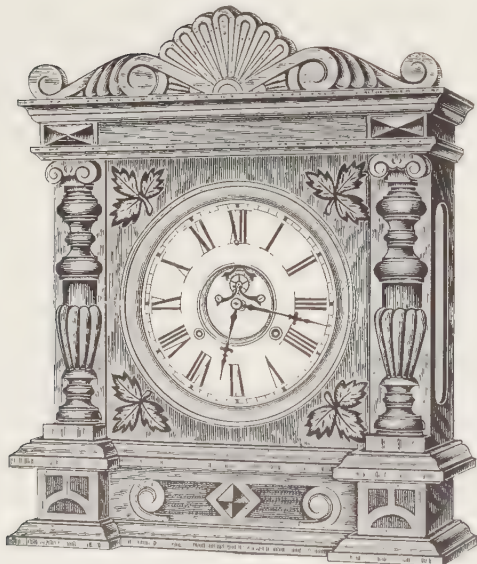

8 Day, Half-hour Strike, Gong, Star Movement.

Dial, 8 inches. Height, 18 3/4 inches. Length, 16 inches.

Silver Dial, Visible Escapement, Roman Figures.....	\$18 00
Porcelain Dial, Visible Escapement, Roman Figures.....	18 00

**WASHINGTON**

POLISHED ANTIQUE OAK



8 Day, Half-hour Strike, Gong, Star Movement.

Dial, 8 inches. Height, 27 inches. Length, 18 5/8 inches.

Silver Dial, Visible Escapement, Roman Figures.....	\$30 00
Porcelain Dial, Visible Escapement, Roman Figures.....	30 00

WALNUT, OAK

AND

POLISHED VENEERED

MANTEL CLOCKS

SPRING AND WEIGHT



VIGO

OAK OR WALNUT

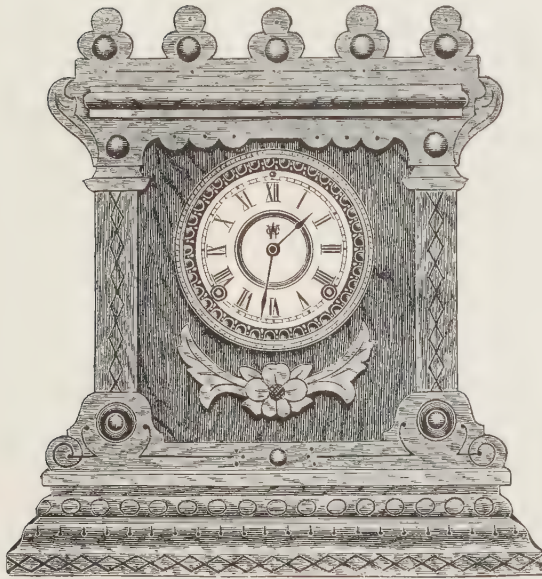

VILAS

OAK OR WALNUT

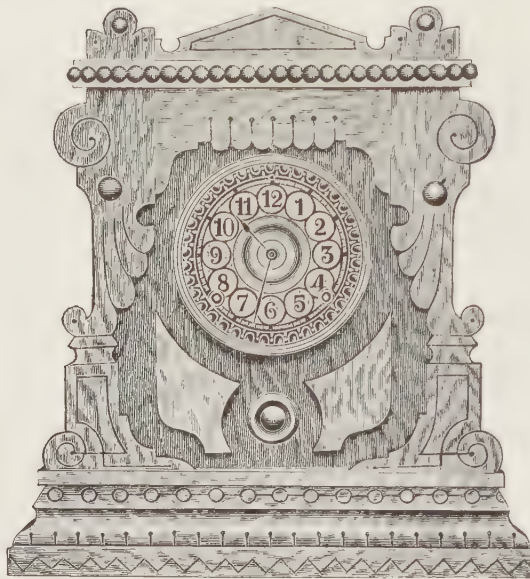

VANCE

OAK OR WALNUT



8 Day, Half-hour Strike, Gong.

Dial, 5½ inches. Height, 16 inches.

American White Dial, Roman or Arabic Figures. \$6 00  
 American Gilt Dial, Arabic Figures..... 6 00

8 Day, Half-hour Strike, Gong.

Dial, 5½ inches. Height, 16 inches.

American White Dial, Roman or Arabic Figures. \$6 00  
 American Gilt Dial, Arabic Figures..... 6 00

8 Day, Half-hour Strike, Gong.

Dial, 5½ inches. Height, 16 inches.

American White Dial, Roman or Arabic Figures. \$6 00  
 American Gilt Dial, Arabic Figures..... 6 00

VIOLA

OAK OR WALNUT

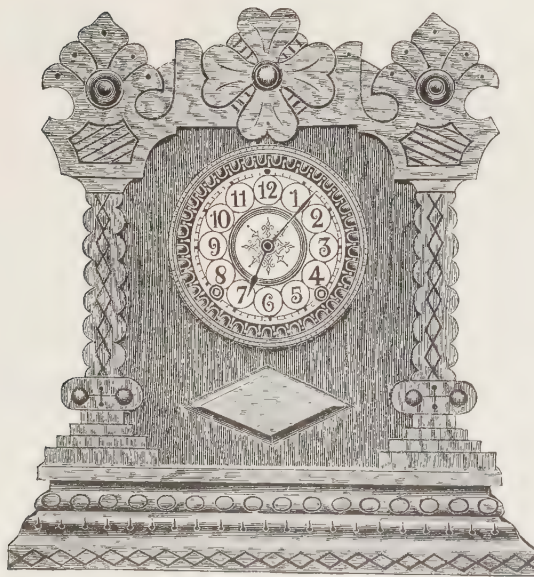

VISTA

OAK OR WALNUT

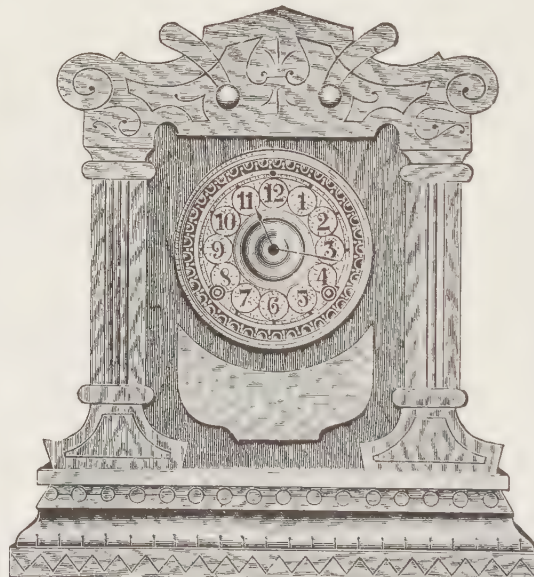

VINTON

OAK OR WALNUT



8 Day, Half-hour Strike, Gong.

Dial, 5½ inches. Height, 16 inches.

American White Dial, Roman or Arabic Figures. \$6 00  
 American Gilt Dial, Arabic Figures..... 6 00

8 Day, Half-hour Strike Gong.

Dial, 5½ inches. Height, 16 inches.

American White Dial, Roman or Arabic Figures. \$6 00  
 American Gilt Dial, Arabic Figures..... 6 00

8 Day, Half-hour Strike, Gong.

Dial, 5½ inches. Height, 16 inches.

American White Dial, Roman or Arabic Figures. \$6 00  
 American Gilt Dial, Arabic Figures. .... 6 00

For Illustrations of Dials, see page 22.



WACO

OAK, WALNUT OR CHERRY

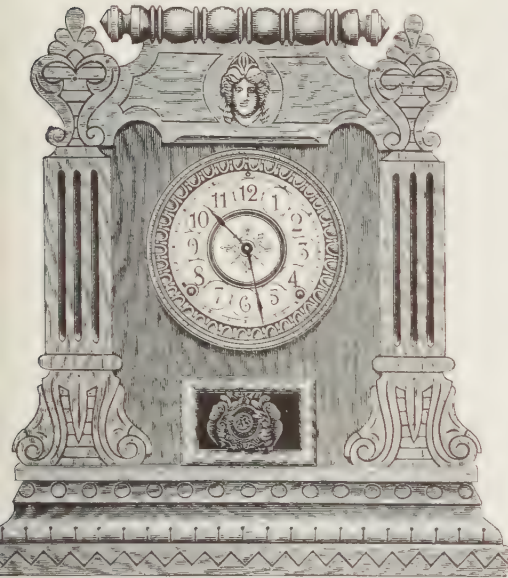

8 Day, Half-hour Strike, Gong.

Dial, 5½ inches. Height, 16 inches.

American White Dial, Roman or Arabic Figures. \$7 00  
 American Gilt Dial, Arabic Figures..... 7 00

WADENA

OAK, WALNUT OR CHERRY

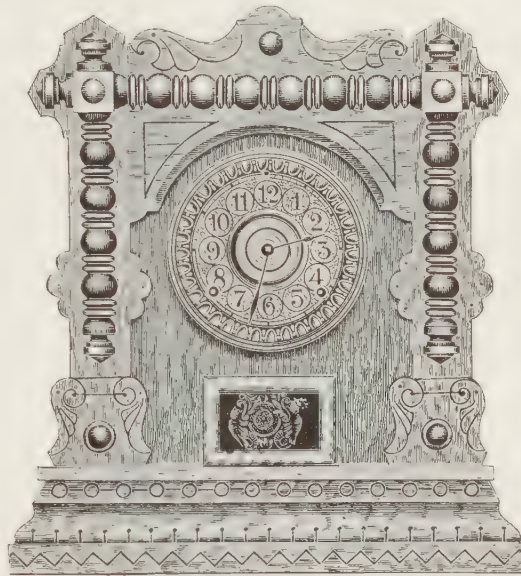

8 Day, Half-hour Strike, Gong.

Dial, 5½ inches. Height, 16 inches.

American White Dial, Roman or Arabic Figures. \$7 00  
 American Gilt Dial, Arabic Figures..... 7 00

WALLULA

OAK, WALNUT OR CHERRY

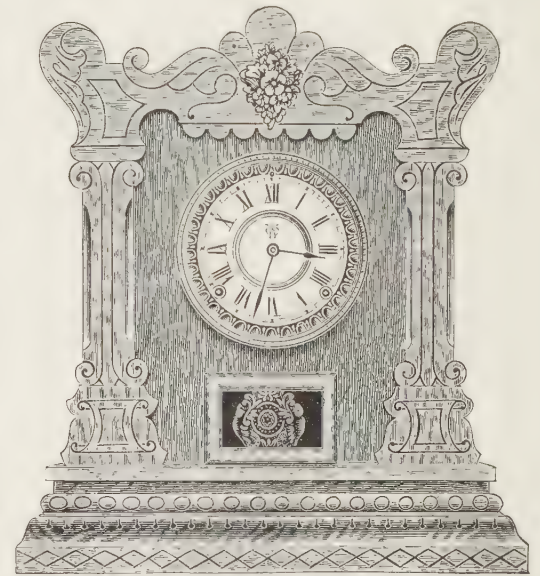

8 Day, Half-hour Strike, Gong.

Dial, 5½ inches. Height, 16 inches.

American White Dial, Roman or Arabic Figures. \$7 00  
 American Gilt Dial, Arabic Figures..... 7 00

WREN

OAK, WALNUT OR CHERRY

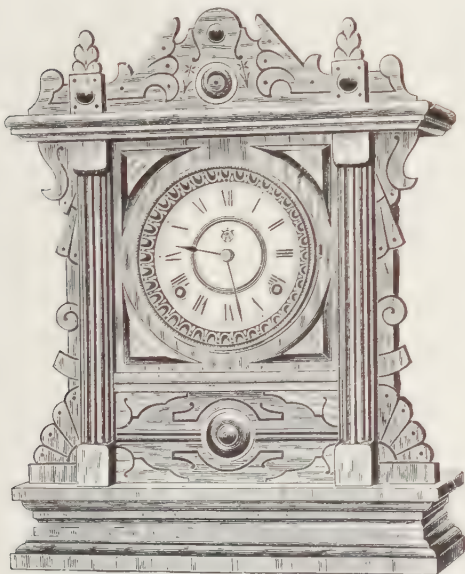

8 Day, Half-hour Strike, Gong.

Dial, 5½ inches. Height, 16 inches.

American White Dial, Roman or Arabic Figures. \$6 50  
 American Gilt Dial, Arabic Figures..... 6 50

WYNTA

OAK, WALNUT OR CHERRY

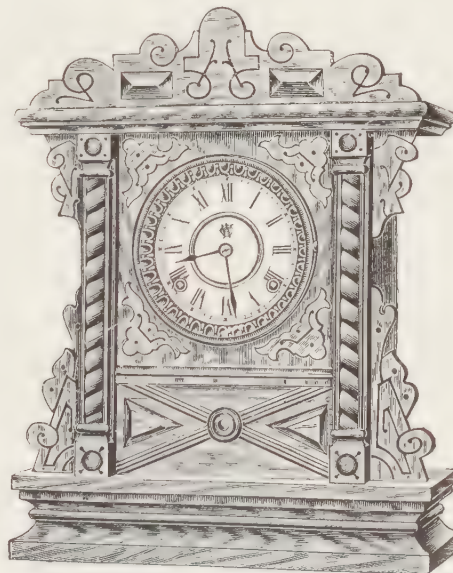

8 Day, Half-hour Strike, Gong.

Dial, 5½ inches. Height, 16 inches.

American White Dial, Roman or Arabic Figures. \$7 00  
 American Gilt Dial, Arabic Figures..... 7 00

WINONA

OAK, WALNUT OR CHERRY



8 Day, Half-hour Strike Gong.

Dial, 5½ inches. Height, 16 inches.

American White Dial, Roman or Arabic Figures. \$7 50  
 American Gilt Dial, Arabic Figures..... 7 50



**HADLEY**

OAK OR WALNUT

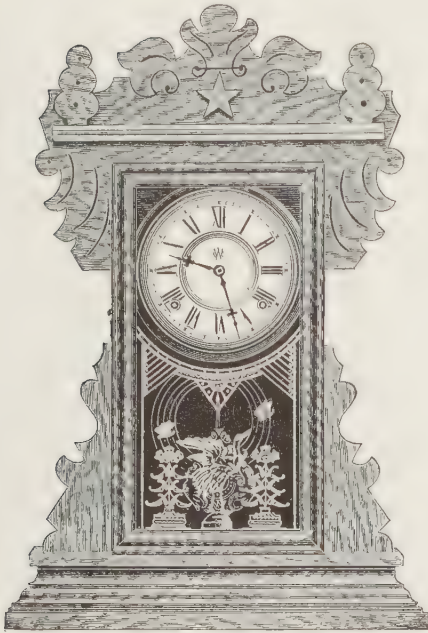

8 Day, Half-hour Strike..... \$5 50  
 8 Day, Half-hour Strike, Gong..... 6 00  
 Alarm Additional..... 50  
 Dial, 6 inches. Height, 22 inches.

**HARDIN**

OAK OR WALNUT



8 Day, Half-hour Strike..... \$5 50  
 8 Day, Half-hour Strike, Gong..... 6 00  
 Alarm Additional..... 50  
 Dial, 6 inches. Height, 22 inches.

**HARGRAVE**

OAK OR WALNUT



8 Day, Half-hour Strike..... \$5 50  
 8 Day, Half-hour Strike, Gong..... 6 00  
 Alarm Additional..... 50  
 Dial, 6 inches. Height, 22 inches.

**HEBRON**

OAK OR WALNUT

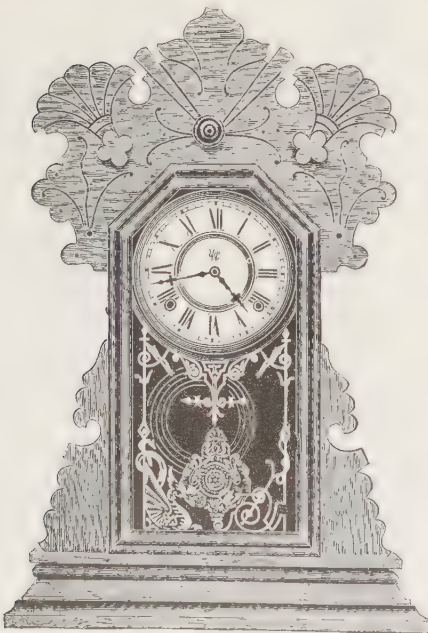

8 Day, Half-hour Strike..... \$5 50  
 8 Day, Half-hour Strike, Gong..... 6 00  
 Alarm Additional..... 50  
 Dial 6 inches. Height, 22 inches.

**HENDON**

OAK OR WALNUT



8 Day, Half-hour Strike..... \$5 50  
 8 Day, Half-hour Strike, Gong..... 6 00  
 Alarm Additional..... 50  
 Dial, 6 inches. Height, 22 inches.

**HOBART**

OAK OR WALNUT



8 Day, Half-hour Strike..... \$5 50  
 8 Day, Half-hour Strike, Gong..... 6 00  
 Alarm Additional..... 50  
 Dial, 6 inches. Height, 22 inches.



MACON

OAK OR WALNUT

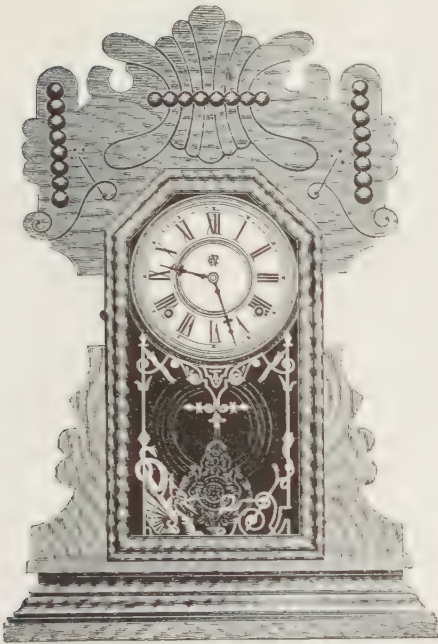

8 Day, Half-hour Strike..... \$5 75  
 8 Day, Half-hour Strike, Gong..... 6 25  
 Alarm Additional..... 50  
 Dial, 6 inches. Height, 22 inches.

MUNCIE

OAK OR WALNUT



8 Day, Half-hour Strike..... \$5 75  
 8 Day, Half-hour Strike, Gong..... 6 25  
 Alarm Additional..... 50  
 Dial, 6 inches. Height, 22 inches.

MERTON

OAK OR WALNUT



8 Day, Half-hour Strike..... \$5 75  
 8 Day, Half-hour Strike, Gong..... 6 25  
 Alarm Additional..... 50  
 Dial, 6 inches. Height, 22 inches.

MEDUSA

OAK OR WALNUT

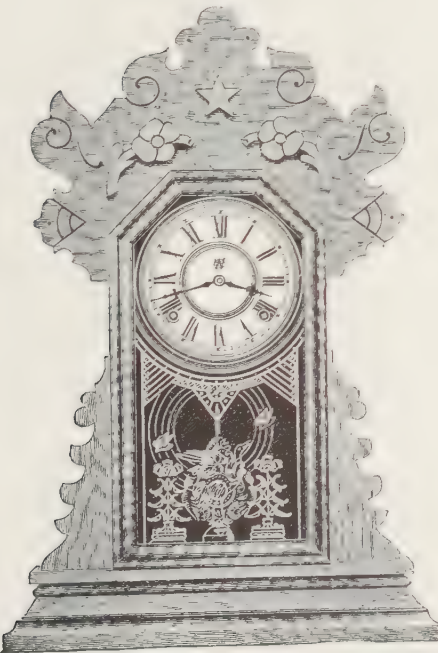

8 Day, Half-hour Strike..... \$5 75  
 8 Day, Half-hour Strike, Gong..... 6 25  
 Alarm Additional..... 50  
 Dial, 6 inches. Height, 22 inches.

MEDFORD

OAK OR WALNUT

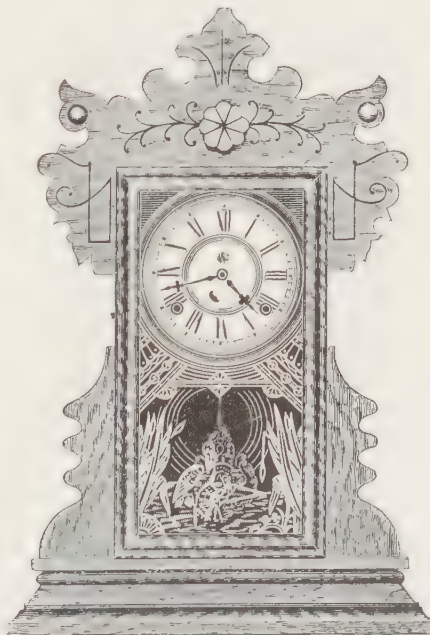

8 Day, Half-hour Strike..... \$5 75  
 8 Day, Half-hour Strike, Gong..... 6 25  
 Alarm Additional..... 50  
 Dial 6 inches. Height, 22 inches.

MOLINE

OAK OR WALNUT



8 Day, Half-hour Strike..... \$5 75  
 8 Day, Half-hour Strike, Gong..... 6 25  
 Alarm Additional..... 50  
 Dial, 6 inches. Height, 22 inches.



**EASTON**  
WALNUT

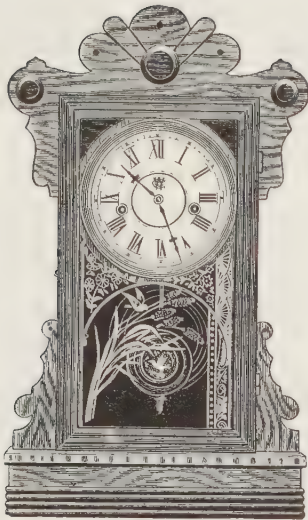

8 Day, Half-hour Strike..... \$5 00  
 8 Day, Half-hour Strike, Gong..... 5 50  
 Alarm Additional..... 50  
 Dial, 6 inches. Height, 19 inches.

**LANSING**  
WALNUT

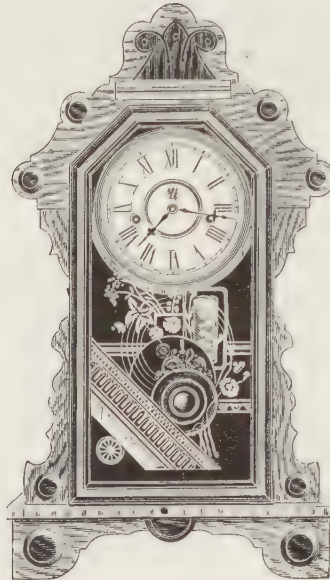

8 Day, Half-hour Strike..... \$5 25  
 8 Day, Half-hour Strike, Gong..... 5 75  
 Alarm Additional..... 50  
 Dial, 6 inches. Height, 21½ inches.

**HADLEY—CALENDAR**  
OAK OR WALNUT

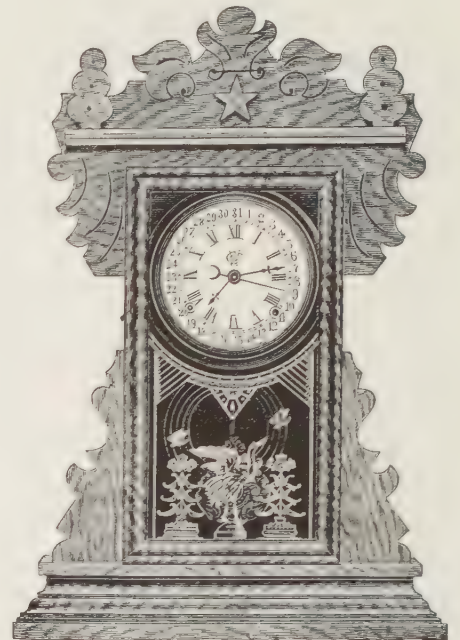

8 Day, Half-hour Strike Calendar..... \$6 00  
 Can not be fitted with Alarm.  
 Dial, 6 inches. Height, 22 inches.

**GIBSON—CALENDAR**  
OAK OR WALNUT

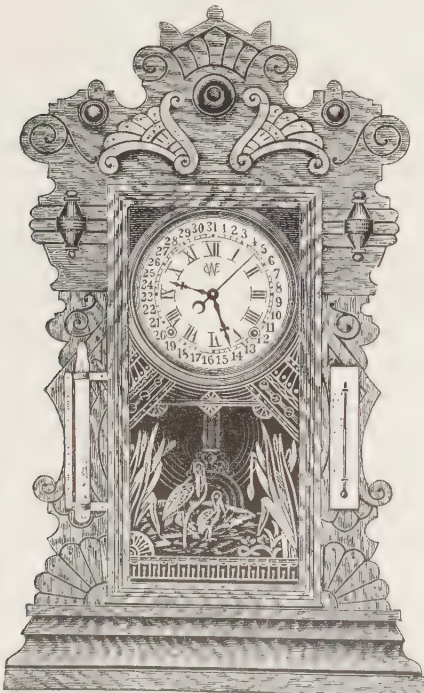

8 Day, Half-hour Strike, Calendar..... \$6 50  
 Can not be fitted with Alarm.  
 Dial, 6 inches. Height, 24 inches.  
 With Thermometer and Barometer.

**LEVEL**  
OAK OR WALNUT

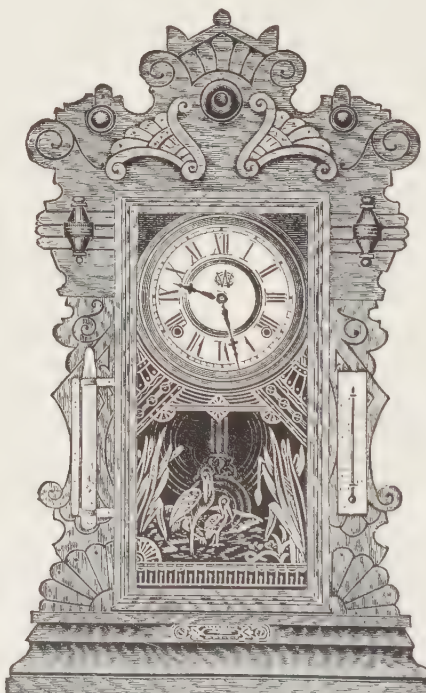

8 Day, Half-hour Strike..... \$6 50  
 8 Day, Half-hour Strike, Gong..... 7 00  
 Alarm Additional..... 50  
 Dial, 6 inches. Height, 24 inches.  
 With Thermometer, Barometer and Spirit Level.

**NAPIER EXTRA**  
OAK OR WALNUT

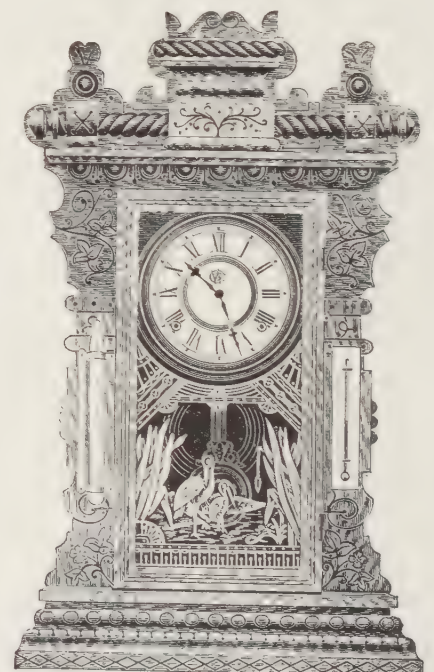

8 Day, Half-hour Strike..... \$7 25  
 8 Day, Half-hour Strike, Gong..... 7 75  
 Alarm Additional..... 50  
 Dial, 6 inches. Height, 24 inches.  
 With Thermometer and Barometer.



**BENTON**

OAK OR WALNUT



8 Day, Half-hour Strike..... \$6 00  
 8 Day, Half-hour Strike, Gong..... 6 50  
 Alarm Additional..... 50  
 Dial, 6 inches. Height, 24 inches.

**BOARDMAN**

OAK OR WALNUT

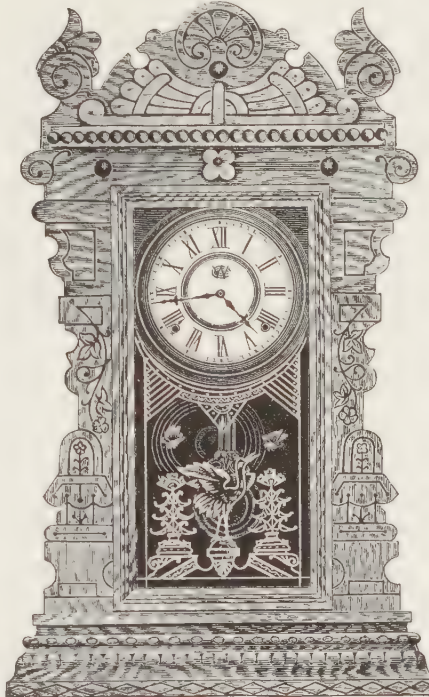

8 Day, Half-hour Strike..... \$6 00  
 8 Day, Half-hour Strike, Gong..... 6 50  
 Alarm Additional..... 50  
 Dial, 6 inches. Height, 24 inches.

**BRONSON**

OAK OR WALNUT



8 Day, Half-hour Strike..... \$6 00  
 8 Day, Half-hour Strike, Gong..... 6 50  
 Alarm Additional..... 50  
 Dial, 6 inches. Height, 24 inches.

**GATES**

OAK OR WALNUT

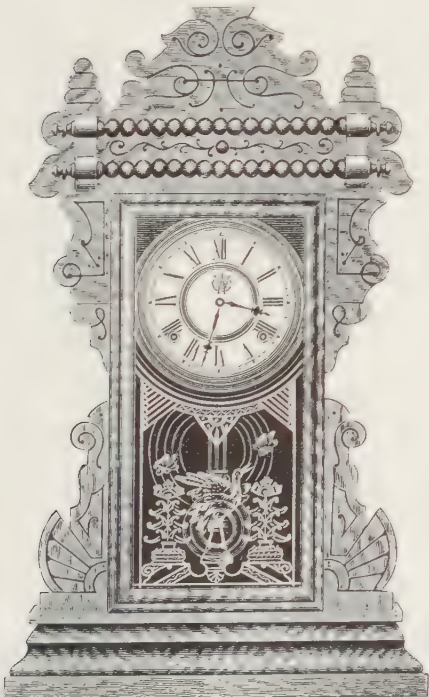

8 Day, Half-hour Strike..... \$6 00  
 8 Day, Half-hour Strike, Gong..... 6 50  
 Alarm Additional..... 50  
 Dial, 6 inches. Height, 24 inches.

**GALENA**

OAK OR WALNUT

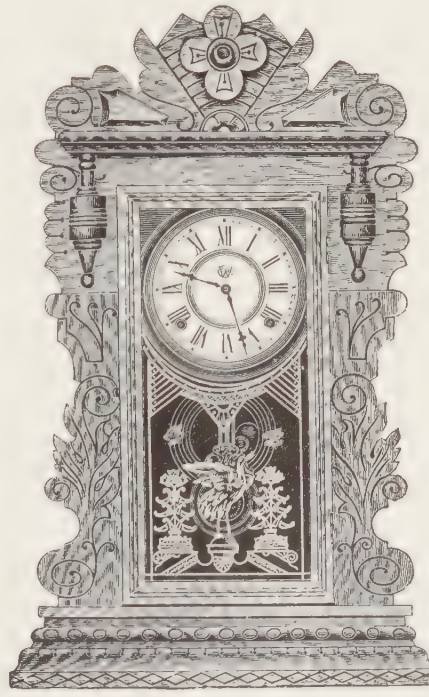

8 Day, Half-hour Strike..... \$6 00  
 8 Day, Half-hour Strike, Gong..... 6 50  
 Alarm Additional..... 50  
 Dial, 6 inches. Height, 24 inches.

**GIBSON**

OAK OR WALNUT

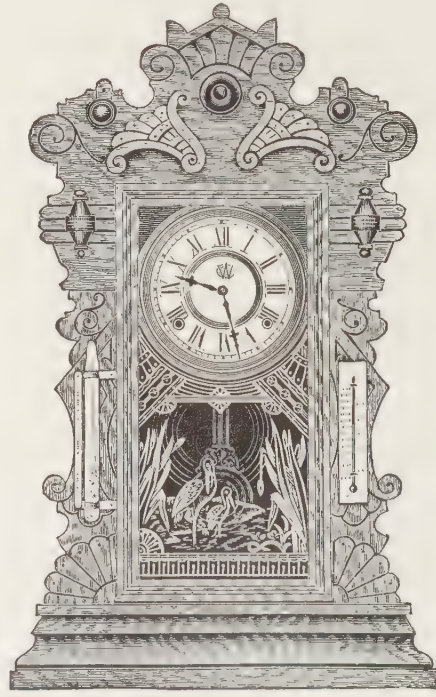

8 Day, Half-hour Strike..... \$6 00  
 8 Day, Half-hour Strike, Gong..... 6 50  
 Alarm Additional..... 50  
 Dial, 6 inches. Height, 24 inches.  
 With Barometer and Thermometer.



**DIXON**  
WALNUT



8 Day, Half-hour Strike..... \$6 25  
 8 Day, Half-hour Strike, Gong..... 6 75  
 Alarm Additional..... 50  
 Dial, 6 inches. Height, 24 inches.

**DENVER**  
OAK OR WALNUT



8 Day, Half-hour Strike..... \$6 25  
 8 Day, Half-hour Strike, Gong..... 6 75  
 Alarm Additional..... 50  
 Dial, 6 inches. Height, 24 inches.

**DRESDEN**  
WALNUT

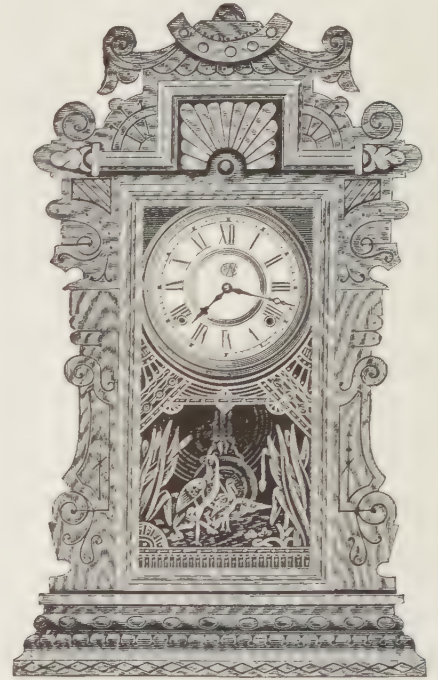

8 Day, Half-hour Strike..... \$6 25  
 8 Day, Half-hour Strike, Gong..... 6 75  
 Alarm Additional..... 50  
 Dial, 6 inches. Height, 24 inches.

**HORTON**  
OAK OR WALNUT

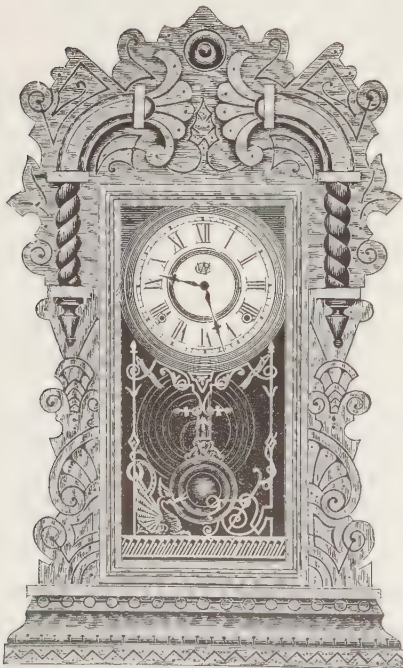

8 Day, Half-hour Strike..... \$6 50  
 8 Day, Half-hour Strike, Gong..... 7 00  
 Alarm Additional..... 50  
 Dial, 6 inches. Height, 24 inches.

**LEMONT**  
OAK OR WALNUT  
GILT ORNAMENTS



8 Day, Half-hour Strike..... \$6 50  
 8 Day, Half-hour Strike, Gong..... 7 00  
 Alarm Additional..... 50  
 Dial, 6 inches. Height, 24 inches.

**MILFORD**  
WALNUT  
GILT ORNAMENT



8 Day, Half-hour Strike..... \$6 50  
 8 Day, Half-hour Strike, Gong..... 7 00  
 Alarm Additional..... 50  
 Dial, 6 inches. Height, 24 inches.



**NAPIER**

OAK OR WALNUT



8 Day, Half-hour Strike..... \$6 75  
 8 Day, Half-hour Strike, Gong..... 7 25  
 Alarm Additional..... 50  
 Dial, 6 inches. Height, 24 inches.

**OAKLAND**

WALNUT



8 Day, Half-hour Strike..... \$6 75  
 8 Day, Half-hour Strike, Gong..... 7 25  
 Alarm Additional..... 50  
 Dial, 6 inches. Height, 24 inches.

**REDFIELD**

OAK OR WALNUT

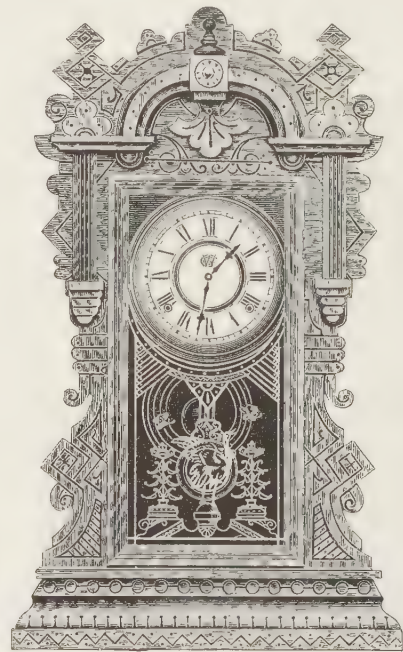

8 Day, Half-hour Strike..... \$6 75  
 8 Day, Half-hour Strike, Gong..... 7 25  
 Alarm Additional..... 50  
 Dial, 6 inches. Height, 24 inches.

**HUDSON**

WALNUT



8 Day, Half-hour Strike..... \$7 00  
 8 Day, Half-hour Strike, Gong..... 7 50  
 Alarm Additional..... 50  
 Dial, 6 inches. Height, 23 1/4 inches.

**ALBANY**

WALNUT



8 Day, Half-hour Strike..... \$7 50  
 8 Day, Half-hour Strike, Gong..... 8 00  
 Alarm Additional..... 50  
 Dial, 8 inches. Height, 24 inches.

**BUFFALO** WALNUT

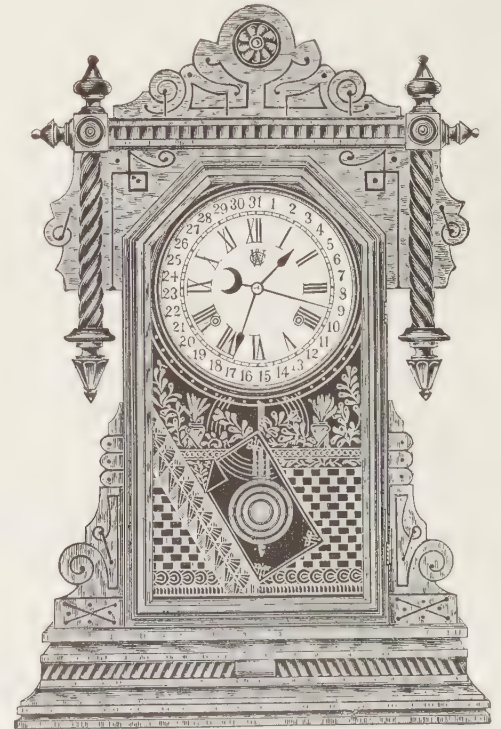

8 Day, Half-hour Strike, Calendar..... \$8 00  
 Can not be fitted with Alarm.  
 8 Day, Half-hour Strike..... 7 50  
 8 Day, Half-hour Strike, Gong..... 8 00  
 Alarm Additional..... 50  
 Dial 8 inches. Height, 26 3/4 inches.



EASTON

WALNUT



1 Day, Strike..... \$4 00  
 Alarm Additional..... 50  
 Dial, 6 inches. Height, 19 inches.

LANSING

WALNUT

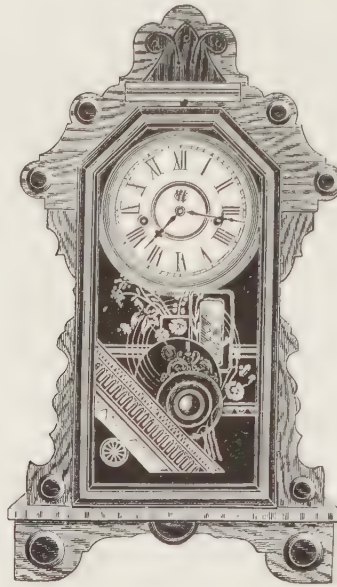

1 Day, Strike..... \$4 25  
 Alarm Additional..... 50  
 Dial, 6 inches. Height, 21 1/2 inches.

CORONA

WALNUT

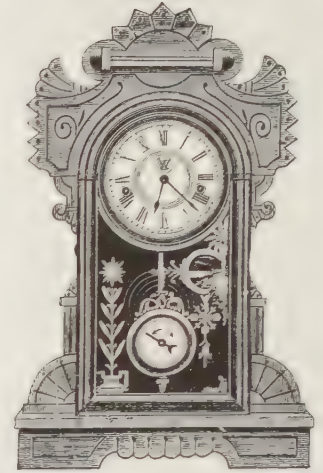

1 Day, Strike..... \$4 25  
 Alarm Additional..... 50  
 Dial, 5 inches. Height, 17 1/4 inches.

HADLEY

OAK OR WALNUT

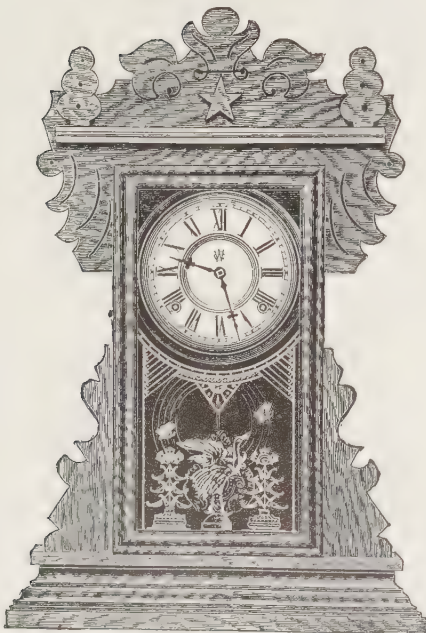

1 Day, Strike..... \$4 50  
 Alarm Additional..... 50  
 Dial, 6 inches. Height, 22 inches.

HARDIN

OAK OR WALNUT

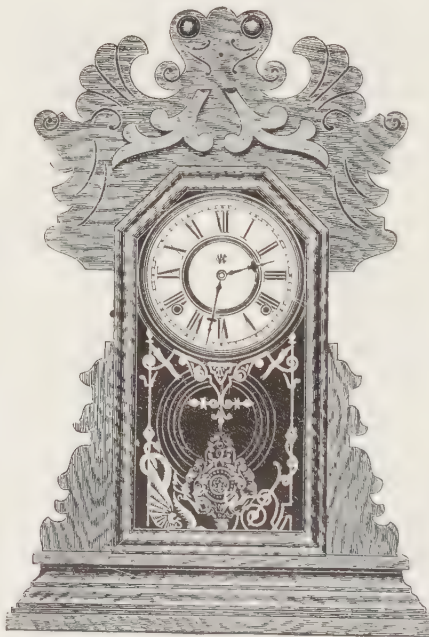

1 Day, Strike..... \$4 50  
 Alarm Additional..... 50  
 Dial, 6 inches. Height, 22 inches.

HARGRAVE

OAK OR WALNUT



1 Day, Strike..... \$4 50  
 Alarm Additional..... 50  
 Dial, 6 inches. Height, 22 inches.



HEBRON

OAK OR WALNUT



1 Day, Strike..... \$4 50  
 Alarm Additional..... 50  
 Dial, 6 inches. Height, 22 inches.

HENDON

OAK OR WALNUT

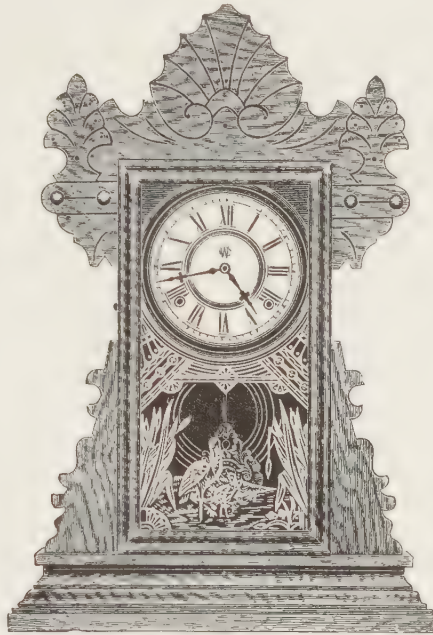

1 Day, Strike..... \$4 50  
 Alarm Additional..... 50  
 Dial, 6 inches. Height, 22 inches.

HOBART

OAK OR WALNUT

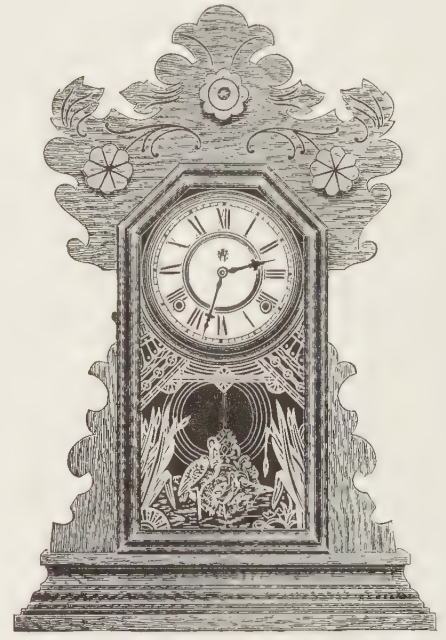

1 Day, Strike..... \$4 50  
 Alarm Additional..... 50  
 Dial, 6 inches. Height, 22 inches.

MACON

WALNUT

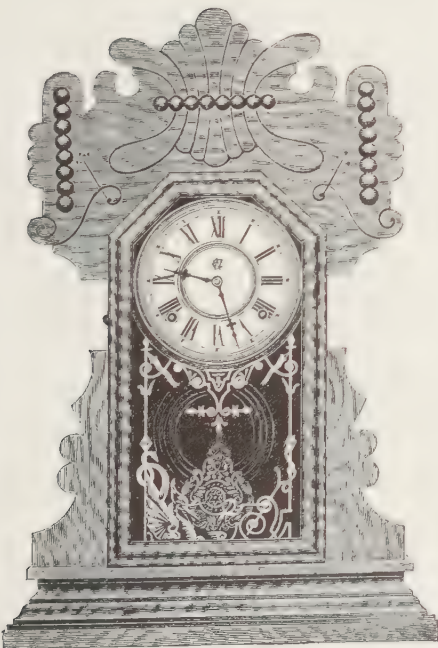

1 Day, Strike..... \$4 75  
 Alarm Additional..... 50  
 Dial, 6 inches. Height, 22 inches.

MEDUSA

OAK OR WALNUT

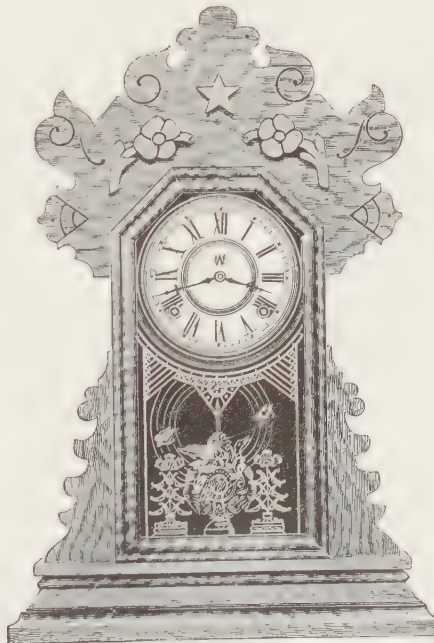

1 Day, Strike..... \$4 75  
 Alarm Additional..... 50  
 Dial, 6 inches. Height, 22 inches.

GALENA

OAK OR WALNUT

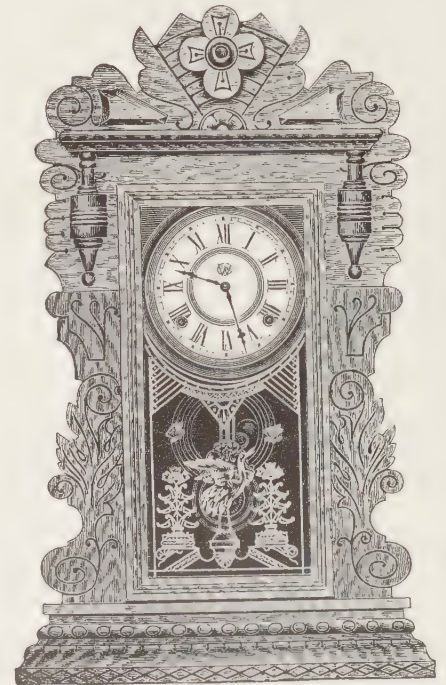

1 Day, Strike..... \$5 00  
 Alarm Additional..... 50  
 Dial, 6 inches. Height, 24 inches.



TICK-TACK

IMITATION MAHOGANY

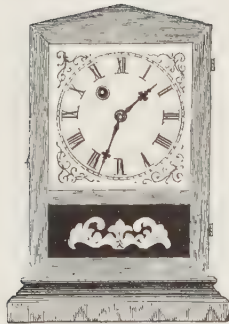

1 Day Time..... \$1 45  
 Alarm Additional..... 50  
 Dial, 5 inches. Height, 11 inches.

COTTAGE

VENEERED

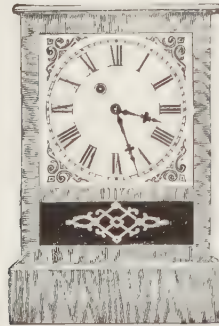

1 Day, Time..... \$1 65  
 1 Day, Strike..... 2 80  
 Alarm Additional..... 50  
 Dial, 6 inches. Height, 12 inches.

RACER

IMITATION OAK, WALNUT  
 OR MAHOGANY

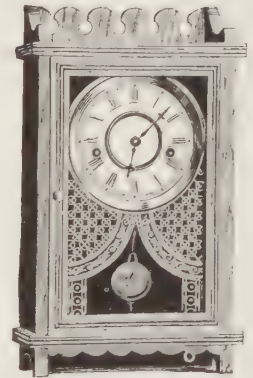

1 Day, Time..... \$2 10  
 1 Day, Strike..... 3 25  
 Alarm Additional..... 50  
 Dial, 5½ inches. Height, 13½ inches.

SMALL GOTHIC

POLISHED VENEERED

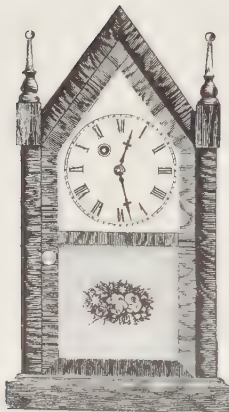

1 Day, Time..... \$2 55  
 1 Day, Strike..... 3 70  
 Alarm Additional..... 50  
 Dial, 5 inches. Height, 15 inches.

SMALL GOTHIC, V. P.

POLISHED VENEERED

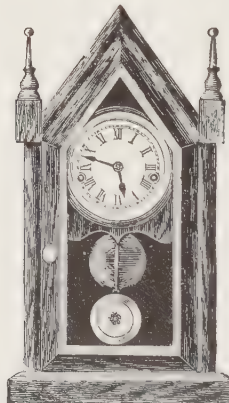

1 Day, Time..... \$2 90  
 1 Day, Strike..... 4 05  
 Alarm Additional..... 50  
 Dial, 4 inches. Height, 15 inches.

COTTAGE EXTRA

POLISHED VENEERED



1 Day, Strike..... \$3 25  
 8 Day, Half-hour Strike..... 4 25  
 Alarm Additional..... 50  
 Dial, 6 inches. Height, 12¾ inches.

LARGE GOTHIC

POLISHED VENEERED

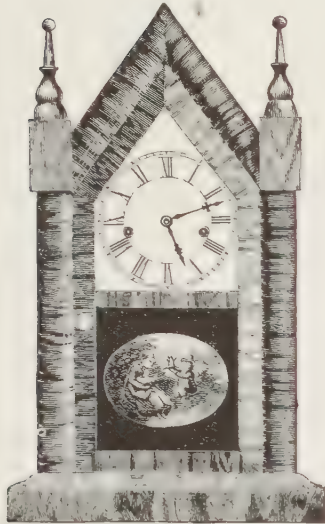

1 Day, Strike..... \$4 25  
 8 Day, Half-hour Strike..... 5 25  
 Alarm Additional..... 50  
 Dial, 6 inches. Height, 19½ inches.

LARGE GOTHIC, V. P.

POLISHED VENEERED

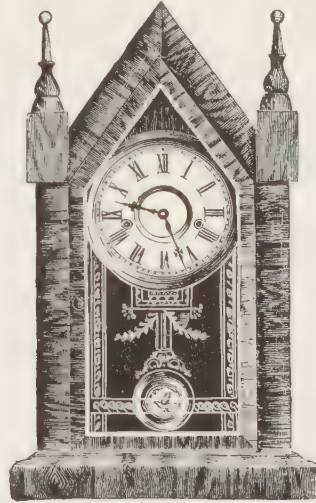

1 Day, Strike..... \$4 60  
 8 Day, Half-hour Strike..... 5 60  
 Alarm Additional..... 50  
 Dial, 5½ inches. Height, 19½ inches.

FLORENCE

POLISHED VENEERED

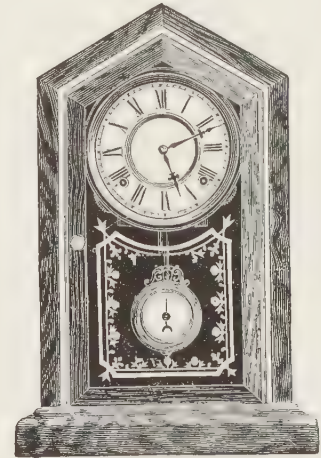

1 Day, Strike..... \$4 75  
 8 Day, Half-hour Strike..... 5 75  
 Alarm Additional..... 50  
 Dial, 6 inches. Height, 17¼ inches.

EXILE

POLISHED VENEERED  
 WITH ⅞ INCH GILT MOLDING  
 ON BASE

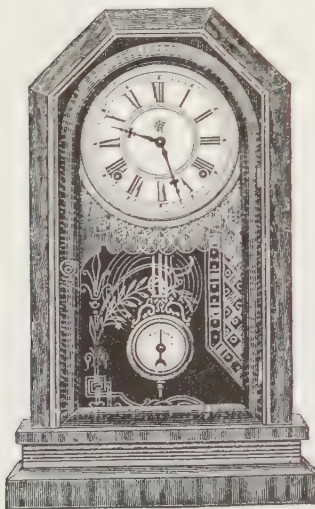

1 Day, Strike..... \$4 75  
 8 Day, Half-hour Strike..... 5 75  
 Alarm Additional..... 50  
 Dial, 6 inches. Height, 18½ inches.

VULCAN

POLISHED VENEERED  
 WOOD COLUMNS

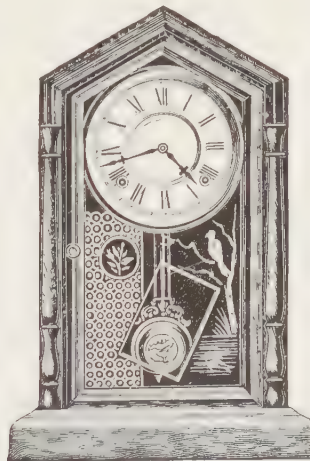

1 Day, Strike..... \$5 15  
 8 Day, Half-hour Strike..... 6 15  
 Alarm Additional..... 50  
 Dial, 6 inches. Height, 17 inches.

VULCAN GILT

POLISHED VENEERED  
 GILT COLUMNS AND ARCH

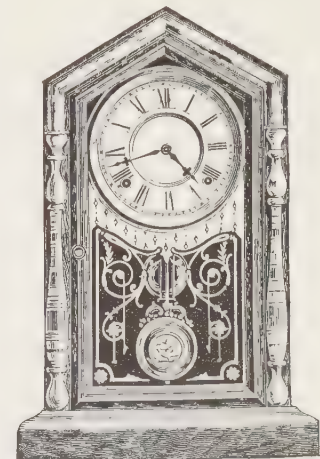

1 Day, Strike..... \$5 75  
 8 Day, Half-hour Strike..... 6 75  
 Alarm Additional..... 50  
 Dial, 6 inches. Height, 17 inches.



**CARDINAL**  
POLISHED VENEERED

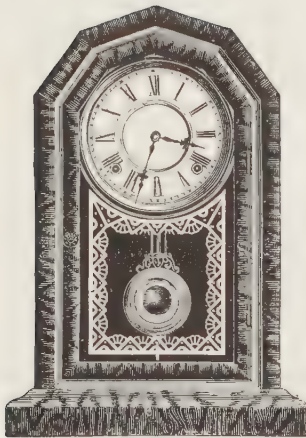

1 Day, Strike..... \$5 25  
 8 Day, Half-hour Strike..... 6 25  
 Alarm Additional..... 50  
 Dial, 6 inches. Height, 16¼ inches.

**CELTIC**  
POLISHED VENEERED

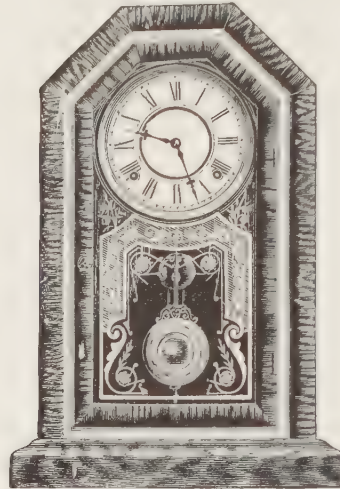

1 Day, Strike..... \$5 25  
 8 Day, Half-hour Strike..... 6 25  
 Alarm Additional..... 50  
 Dial, 6 inches. Height, 17¼ inches.

**CHESTER**  
POLISHED VENEERED  
EBONY AND GILT MOLDING

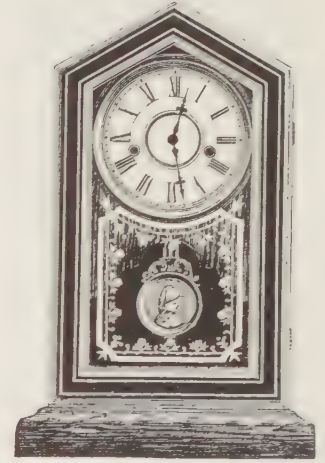

1 Day, Strike..... \$5 25  
 8 Day, Half-hour Strike..... 6 25  
 Alarm Additional..... 50  
 Dial, 6 inches. Height, 16¾ inches.

**CORINTH**  
POLISHED VENEERED  
WOOD COLUMNS  
ALSO WITH GILT TIPS AND ARCH

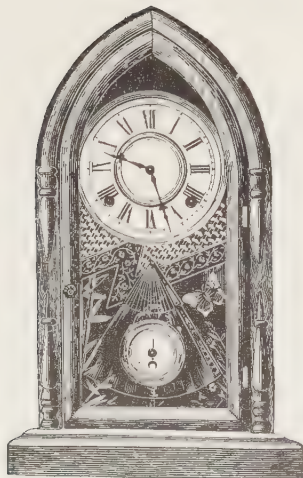

Corinth, 1 Day, Strike..... \$3 25  
 Corinth, 8 Day, Half-hour Strike..... 6 25  
 Corinth Gilt, 1 Day, Strike..... 5 55  
 Corinth Gilt, 8 Day, Strike..... 6 55  
 Alarm Additional..... 50  
 Dial, 6 inches. Height, 16 inches.

**SULTAN**  
POLISHED VENEERED  
WOOD COLUMNS

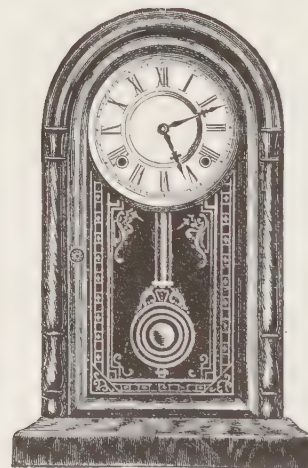

1 Day, Strike..... \$5 75  
 8 Day, Half-hour Strike..... 6 75  
 Alarm Additional..... 50  
 Dial, 6 inches. Height, 17¼ inches.

**SULTAN**  
POLISHED VENEERED  
GILT COLUMNS AND ARCH

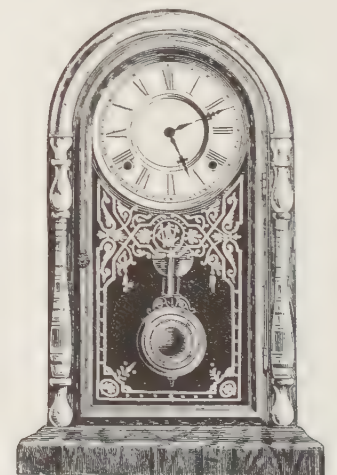

1 Day, Strike..... \$6 35  
 8 Day, Half-hour Strike..... 7 35  
 Alarm Additional..... 50  
 Dial, 6 inches. Height, 17¼ inches.

**O. G., WEIGHT**  
POLISHED VENEERED

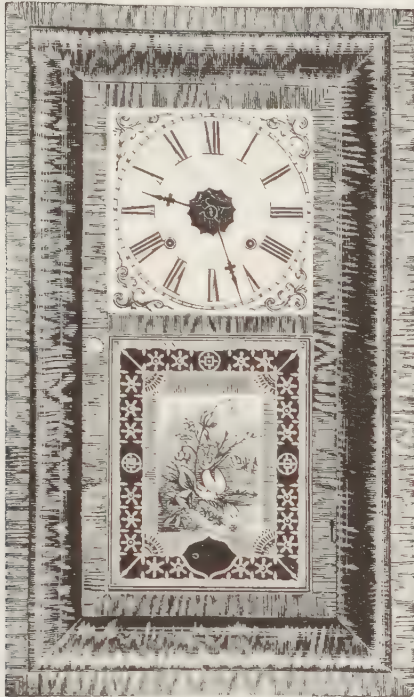

1 Day, Strike, without Weights..... \$4 20  
 1 Day, Strike, with Weights ..... 4 60  
 Alarm Additional..... 50  
 Dial, 8 inches. Height, 26 inches.

**O. O. G., WEIGHT**  
POLISHED VENEERED

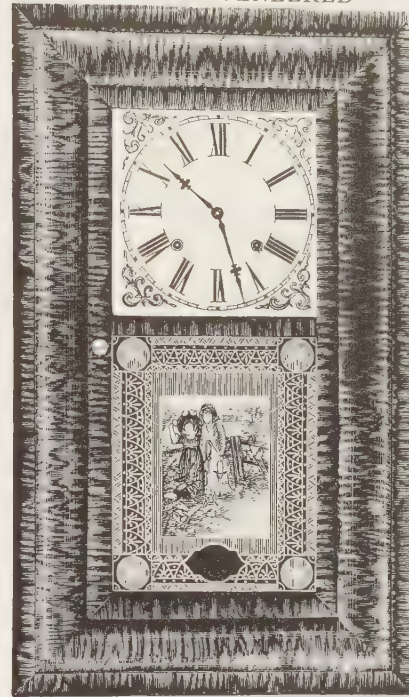

1 Day, Strike, without Weights..... \$4 60  
 1 Day, Strike, with Weights..... 5 00  
 Alarm Additional..... 50  
 Dial, 8 inches. Height, 26 inches.

**COURIER, WEIGHT**  
POLISHED VENEERED, GILT MOULDING

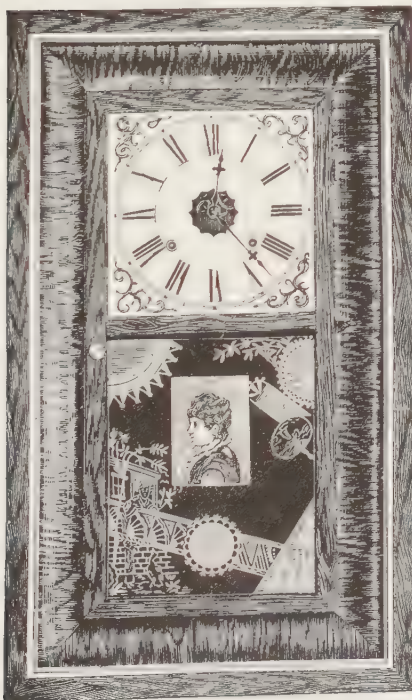

1 Day, Strike, without Weights..... \$5 10  
 1 Day, Strike, with Weights..... 5 60  
 Alarm Additional..... 50  
 Dial, 8 inches. Height, 26 inches.

**O. O. G., WEIGHT**  
POLISHED VENEERED

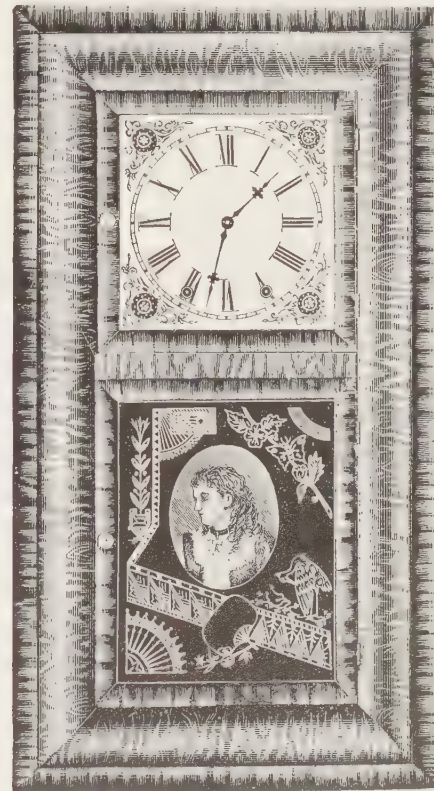

8 Day, Strike, without Weights..... \$6 60  
 8 Day, Strike, with Weights..... 7 60  
 Alarm Additional..... 50  
 Dial, 8 inches. Height, 30 inches.



## SIX INCH MANTEL CALENDAR DIAL

THIS CALENDAR IS RELIABLE AND  
CANNOT GET OUT OF ORDER.  
THE CALENDAR HAND CAN  
BE MOVED BACKWARD  
OR FORWARD WITH-  
OUT INJURY

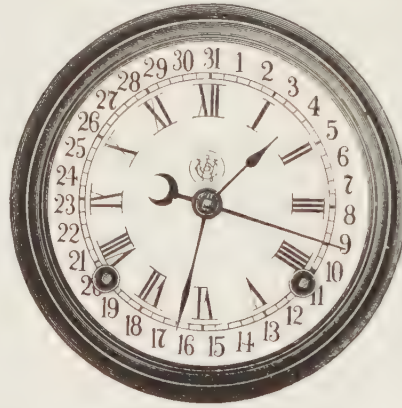

We are prepared to furnish this Calendar from  
stock in the following styles :

**HADLEY**, Oak or Walnut, see page 56.

**GIBSON**, Oak or Walnut, see page 56.

**BUFFALO**, Walnut, see page 59.

We can also supply the Calendar, in case lots, in  
other Eight Day Mantel Clocks, at short notice.

## INDICATOR PENDULUM

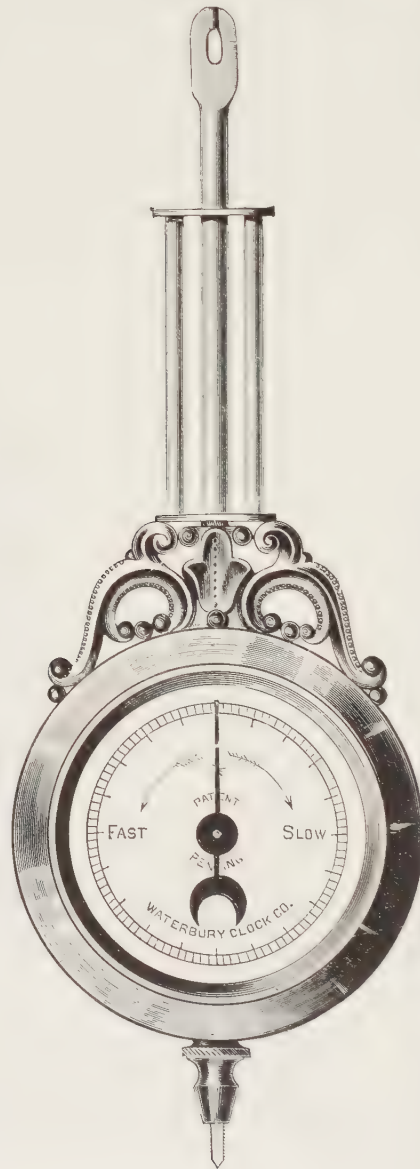

Mantel Visible Pendulum Clocks on pages  
57 to 59 and 63 and 64 inclusive, are, as  
a rule, fitted with assorted Pendulums  
in each box.

Any one of these can be supplied in case  
lots when designated as follows :

Indicator, as shown above.

Extra, Medallion Centre, as shown in **OAKLAND**, on page 59

Extra, Corrugated Centre, as shown in **BUFFALO**, on page 59

# METAL AND WOOD CASED LEVER CLOCKS

The **DUKE AND DUCHESS MOVEMENT** used in DUKE and DUCHESS, shown on page 68, is the smallest lantern pinion movement made. Also the most compact, being only  $15/32$  of an inch thick, including plates. Has patented winding arrangement with polished spring encased in barrel, giving maintaining power. Beats 24c per minute. Patented escapement. Second hand. Short wind. Practically dust proof. A compact, durable and reliable timekeeper. Weight,  $4\frac{1}{2}$  ounces. Case strengthened by a flanged cap and collar inside.

**SIMPLICITY OF CONSTRUCTION.**—By removing 3 screws the movement can be taken out without liability of derangement. No possibility of hair spring catching on any wheel or projection. Pinions have the needles held in place by a washer held friction tight to the shaft; by removing washer, bent or broken needles can be replaced without any danger of spoiling pinion. Needles are of polished steel wire, making a far better pinion than the ordinary steel cut pinion, which, while it may be made practically as perfect as this pinion, it can only be at a very great expense, the ordinary steel cut pinion is far inferior to this pinion. Light spring power required to run the train by reason of this smooth running pinion, resulting in accuracy of time and the least variation in power. Movement cap removed by unscrewing the two small screws. Patented Ratchet of unusual construction being threaded externally for the key and internally for the main arbor. By removing key, freeing click, ratchet will unscrew, leaving arbor free. Four turns wind movement for 24 hours; average power of spring will run movement about 36 hours.

#### PATENTED

January 15th, 1878.	May 6th, 1890.
December 23d, 1890.	January 13th, 1891

Other Patents applied for.

The **CONDUCTOR MOVEMENT** used in CONDUCTOR, shown on page 70, is a fine running movement with a closely adjusted alarm part, and is the smallest made. Has emery finished frame, patented winding arrangement with Polished Spring encased in Barrel, giving maintaining power. Beats 240 per minute. Patented Escapement

The **WASP MOVEMENT** used in Clocks shown on pages 69 to 72 inclusive, and in MASONIC TEMPLE, on page 73, has patented winding arrangement with Polished Spring encased in Barrel, giving maintaining power. Beats 240 per minute. Patented Escapement.

The **CRESCENT MOVEMENT** used in TOURIST and KEYSTONE, shown on page 79, has Polished Plates, Half-hour Strike, Single Polished Spring encased in Barrel, giving maintaining power, and Patent Turn Back, allowing the hands to be turned backward and always striking correctly.

The **DIAMOND MOVEMENT** used in SPOT ALARM and TURK ALARM, shown on pages 74 and 76, has Round Solid Plates. Beats 240 per minute. Single Polished Spring encased in Barrel, giving maintaining power. The Alarm is operated by pushing a button and, having once sounded, will be silent until the button is again pushed.



DUKE  
NICKEL OR GILT

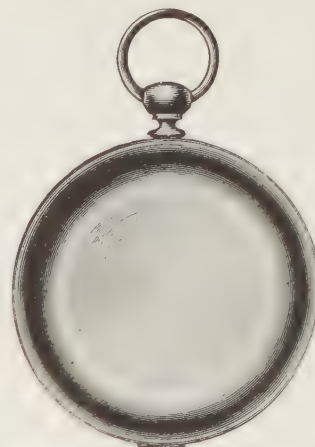

1 Day, Time.....\$2 75

Dial, 2 inches. Beveled Glass.

Illustration Three-quarter size

DUCHESS

NICKEL OR GILT



1 Day, Time.....\$2 90

Dial, 2 inches. Beveled Glass.

Illustration Three-quarter size.



INSIDE VIEW.

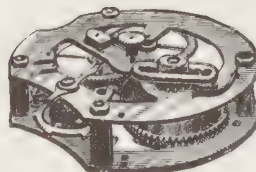

MOVEMENT



SIDE VIEW.

A POCKET TIMEPIECE FOR EVERY WORKINGMAN IN THE WORLD

WASP, TIME

NICKEL



1 Day, Time..... \$1 80  
Dial, 2 inches. Beveled Glass.  
Illustration Three-quarter Size.

WASP, ALARM

NICKEL

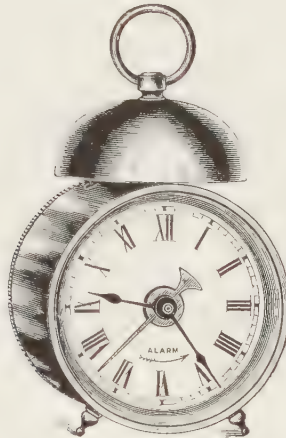

1 Day, Time, Alarm... \$2 80  
Dial, 2 inches. Beveled Glass.  
Illustration Three-quarter Size.

MITE

MAHOGANY

BRASS PILLARS AND RINGS

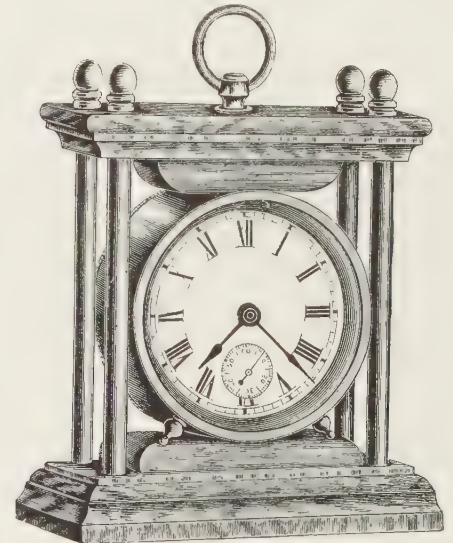

1 Day, Time..... \$2 50  
Dial, 2 inches. Beveled Glass.  
Illustration Three-quarter Size.

PAPER WEIGHT

NICKEL

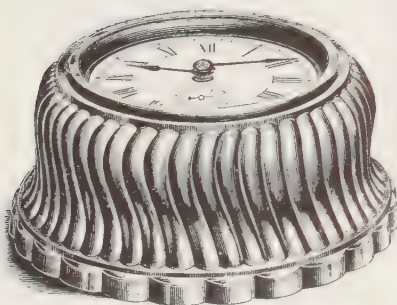

1 Day, Time..... \$2 50  
Dial, 2 inches. Beveled Glass.  
Illustration Three-quarter Size.

PROD

NICKEL



1 Day, Time..... \$2 50  
Dial, 2 inches. Beveled Glass.  
Illustration Three-quarter Size.

OBELISK

LIGHT WOOD

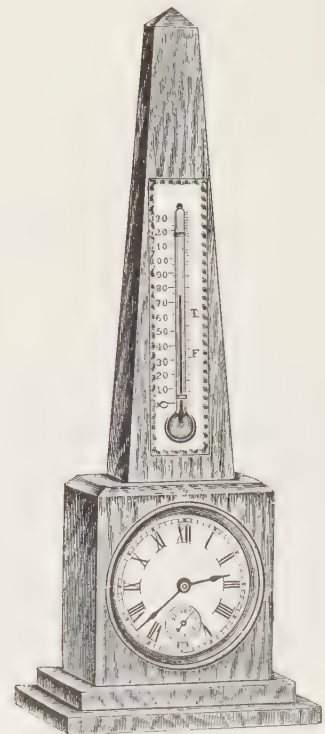

1 Day, Time..... \$3 00  
Dial, 2 inches. Beveled Glass.  
Illustration One-half Size.



SEAL LEATHER CASE

FOR WASP AND HORNET

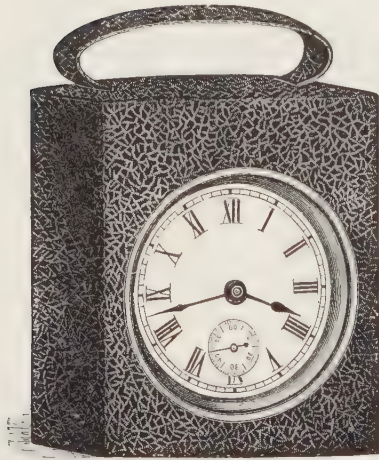

Seal Leather Case..... \$0 75  
 Illustration Three-quarter Size.  
 When ordering, please state whether case is  
 wanted for WASP or HORNET.

HORNET

GILT OR NICKEL



1 Day, Time..... \$3 25  
 Porcelain Dial, 2 inches. Beveled Glass.  
 Polished Movement, visible through a Glass  
 Cylinder 1/8 inch thick.  
 Illustration Three-quarter Size.

DWARF

ONYX

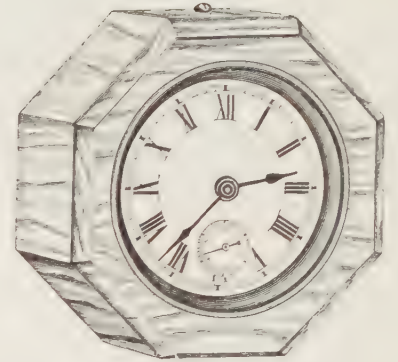

1 Day, Time..... \$3 50  
 1 Day, Time, Porcelain Dial..... 4 00  
 Dial, 2 inches. Beveled Glass.  
 Illustration Three-quarter Size.

CONDUCTOR

GOLD, SILVER OR OXYDIZED SILVER

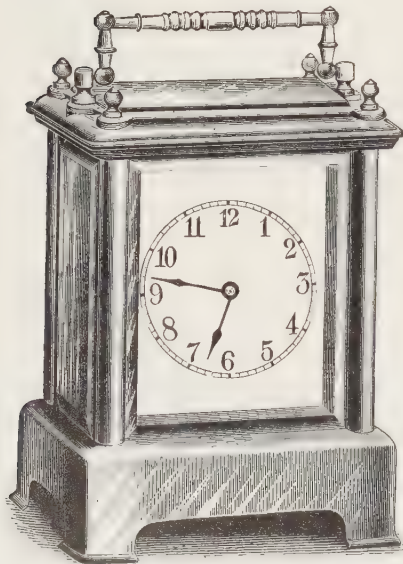

1 Day, Time, Alarm..... \$6 75  
 1 Day, Half-hour Strike..... 6 75  
 Porcelain Dial, 2 inches. Gold or Silver Plated.  
 Beveled Glass at front and sides.  
 Special Movement, Emery Finished.  
 Illustration Three-quarter Size.

SEAL LEATHER CASE

FOR CONDUCTOR

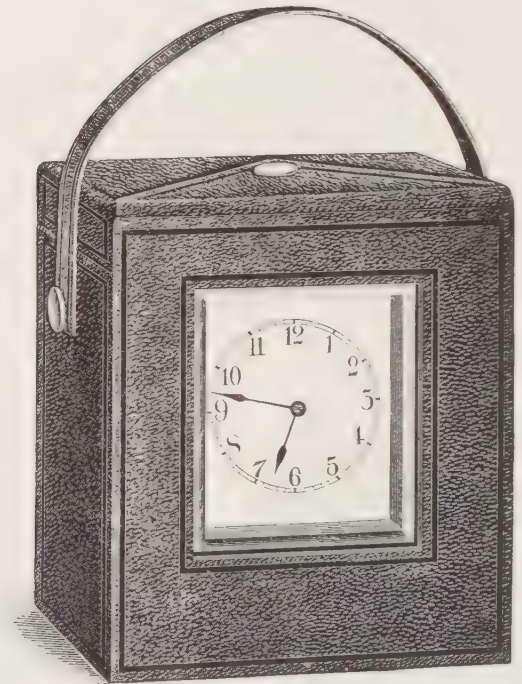

Seal Leather Case..... \$1 50  
 Illustration Three-quarter Size.

SPINNING WHEEL

SILVER

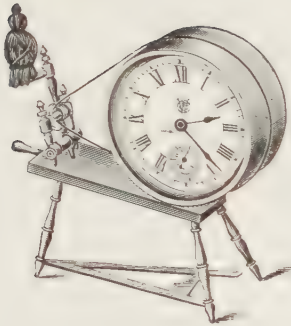

1 Day, Time. . . . . \$3 50  
Dial, 2 inches. Beveled Glass.  
Illustration One-half Size.

MATCH

SILVER

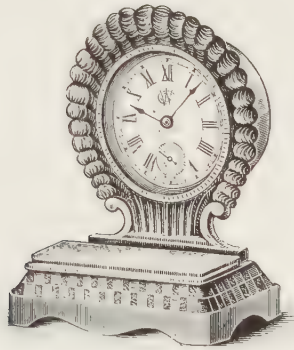

1 Day, Time . . . . . \$3 50  
Dial, 2 inches. Beveled Glass.  
Illustration One-half Size.

HAND

SILVER

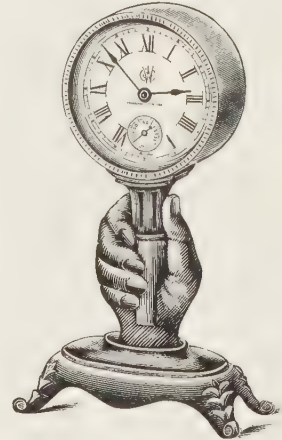

1 Day, Time . . . . . \$3 50  
1 Day, Time, Alarm (Bell on Top) . . . . . 4 50  
Dial, 2 inches. Beveled Glass.  
Illustration One-half Size.

LYRE

SILVER

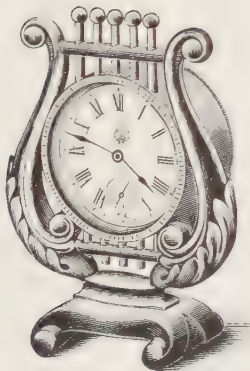

1 Day, Time. . . . . \$3 50  
Dial, 2 inches. Beveled Glass.  
Illustration One-half Size.

BASKET

SILVER



1 Day, Time. . . . . \$3 75  
Dial, 2 inches. Beveled Glass.  
Illustration One-half Size.

CAPITOL

SILVER



1 Day, Time. . . . . \$4 50  
1 Day, Time, Alarm. . . . . 5 50  
Dial, 2 inches. Beveled Glass.  
Illustration One-half Size.



**PATSY**  
BRONZE



1 Day, Time..... \$3 50  
 1 Day, Time, Alarm..... 4 50  
 Dial, 2 inches. Beveled Glass.  
 Illustration One-half Size.

**SAILOR**  
BRONZE



1 Day, Time..... \$3 50  
 1 Day, Time, Alarm..... 4 50  
 Dial, 2 inches. Beveled Glass.  
 Illustration One-half Size.

**PILOT**  
BRONZE

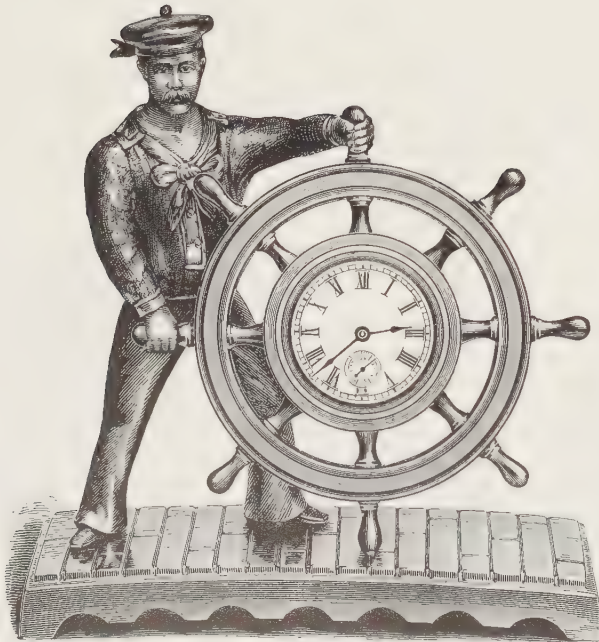

1 Day, Time..... \$4 25  
 1 Day, Time, Alarm..... 5 25  
 Dial, 2 inches. Beveled Glass.  
 Illustration One-half Size.

**SIRE**

BRONZE



1 Day, Time..... \$4 25  
 1 Day, Time, Alarm..... 5 25  
 Dial, 2 inches. Beveled Glass. Height, 11 1/2 inches.

MASONIC  
BRONZE



1 Day, Time..... \$4 50  
 1 Day, Time, Alarm..... 5 50  
 Dial, 2 inches. Beveled Glass. Height, 6¾ inches. Width at base, 4½ inches.

This is an exact reproduction in miniature of the Masonic Temple in Chicago. A complete and concise description of the building accompanies each clock. Can also be furnished without the Masonic emblems on dial. When so wanted ask for "plain dial."

PEARL

NIGHT CLOCK. OPAL DIAL. GILT RIM



1 Day, Time..... \$4 50  
 Dial, 5½ inches. Height, 6 inches.

The bracket which fits on the gas burner forms also a support for the clock, so that it can be stood on the mantel.

ENGINE LEVER

BRASS



1 Day, Time..... \$5 00  
 Dial, 6 inches.



CRICKET

NICKEL



1 Day Time..... \$1 50  
Dial, 2½ inches.  
Illustration One-half Size.

DOT TIME

NICKEL



1 Day, Time ..... \$1 50  
Dial, 2½ inches.  
Illustration One-half Size.

DOT ALARM

NICKEL



1 Day, Time, Alarm..... \$2 00  
Dial, 2½ inches.  
Illustration One-half Size.

SPOT TIME

NICKEL



1 Day, Time..... \$1 60  
Dial, 3½ inches.  
Illustration One-half Size.

SPOT ALARM

NICKEL



1 Day, Time, Alarm. (Diamond Movement).. \$2 10  
Dial, 3½ inches.  
Illustration One-half Size.

TRANSIT

NICKEL



1 Day, Time. .... \$1 50  
Dial, 4 inches.  
Illustration One-half Size.

INDEX

NICKEL



1 Day, Time, Calendar. .... \$1 75  
Dial, 4 inches.  
Illustration One-half Size.

SUNRISE

NICKEL



1 Day, Time, Alarm..... \$2 00  
Dial, 4 inches.  
Illustration One-half Size.

MONITOR

NICKEL



1 Day, Time, Alarm, Calendar..... \$2 25  
Dial, 4 inches.  
Illustration One-half Size.

ENVOY

NICKEL



1 Day, Time..... \$1 60  
Dial, 4 inches.  
Illustration One-half Size.  
Also made in Hammered or Ornamented Cases,  
either Nickel or Gilt.

MOSLEM

NICKEL



1 Day, Time, Calendar..... \$1 85  
Dial, 4 inches.  
Illustration One-half Size.  
Also made in Hammered or Ornamented Cases,  
either Nickel or Gilt.

CALIPH

NICKEL



1 Day, Time, Alarm..... \$2 10  
Dial, 4 inches.  
Illustration One-half Size.  
Also made in Hammered or Ornamented Cases,  
either Nickel or Gilt.



### KREMLIN

NICKEL



1 Day, Time, Alarm Calendar. ...  
Dial, 4 inches  
Illustration One-half Size  
Also made in Hammered or Contaminated Cases  
either Nickel or Gilt.

### TURK TIME

NICKEL



1 Day, Time, ...  
Dial, 4 inches  
Illustration One-half Size

### TURK ALARM

NICKEL



1 Day, Time, Alarm, ...  
Dial, 4 1/2 inches  
Illustration One-half Size

### FEZ

NICKEL



1 Day, Time, Alarm, ...  
Dial, 4 inches  
Illustration One-half Size

### BANJO

NICKEL



1 Day, Time, ...  
Dial, 4 inches  
Illustration One-half Size

### DRUGGIST

NICKEL



1 Day, Time, Alarm, ...  
Dial, 4 1/2 inches  
Illustration One-half Size

THESE CLOCKS SHOW MOTION WHILE RUNNING

MARQUIS, ABBOT OR ENSIGN

KNIGHT, SENTRY, CURFEW OR PICKET



Small, illegible text lines below the first two clock illustrations.

Small, illegible text line centered below the first two clock illustrations.

LAUNDRY

MIKADO

STEAMER

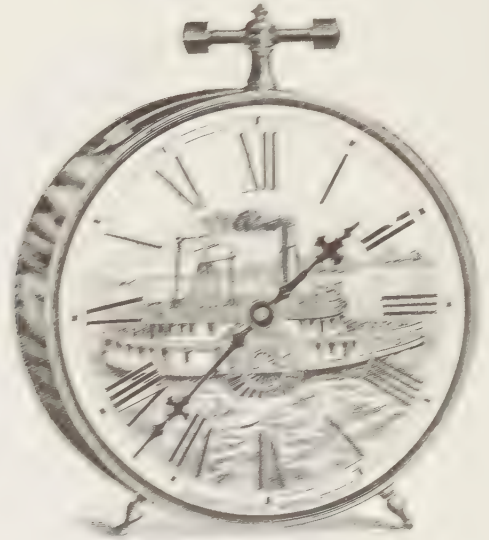

Small, illegible text lines at the bottom of the page, likely describing the pocket watches.



**WINDOW CLOCK**  
BEVELED PLATE GLASS



1 Day, Time.	Dial 12 inches.....	\$9 75
1 Day, Time.	Dial 18 inches.....	11 50
8 Day, Time.	Dial 12 inches.....	11 25
8 Day, Time.	Dial 18 inches.....	13 00

**PATROL**  
NICKEL

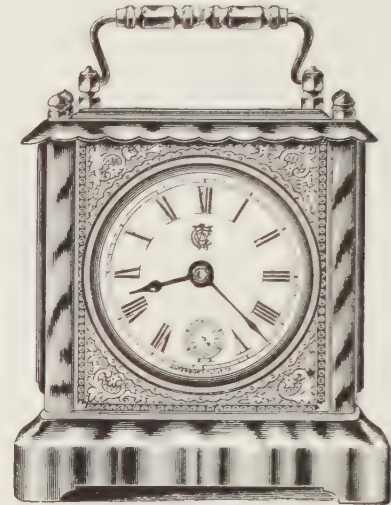

1 Day, Time, Alarm.....	Dial 2 1/2 inches.	\$3 00
	Glass Sides. Gilt Front and Handle.	
	Illustration One-half Size.	

**MAGNET OR COMPASS**  
NICKEL

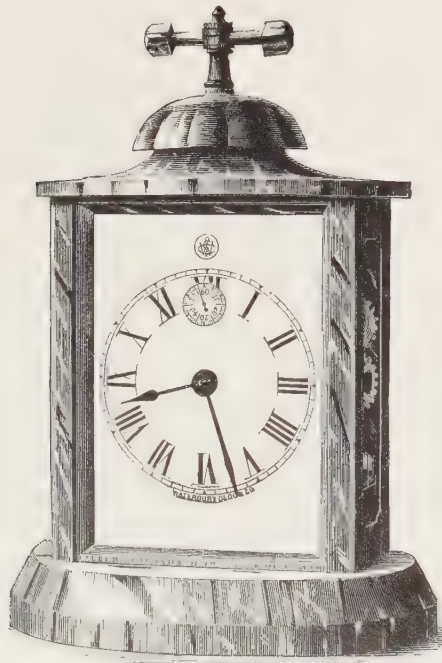

MAGNET.	1 Day, Time, Alarm.....	\$3 00
COMPASS.	1 Day, Strike.....	3 00
	Dial, 3 1/2 inches. Illustration One-half Size.	

Made also with Nickel or Gilt Mat, Dial, 2 1/2 inches, as per adjoining Illustration.

**TRAVELER OR VOYAGER**  
NICKEL

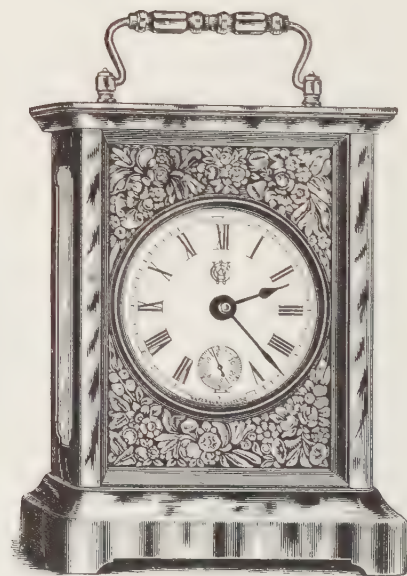

TRAVELER.	1 Day, Time, Alarm.....	\$3 25
VOYAGER.	1 Day, Strike.....	3 25
	Dial, 2 1/2 inches. Gilt Handle. Illustration One-half Size.	

Made also with White Dial, 3 1/2 inches, as per adjoining Illustration.

CLARENCE OR LANDAU  
NICKEL

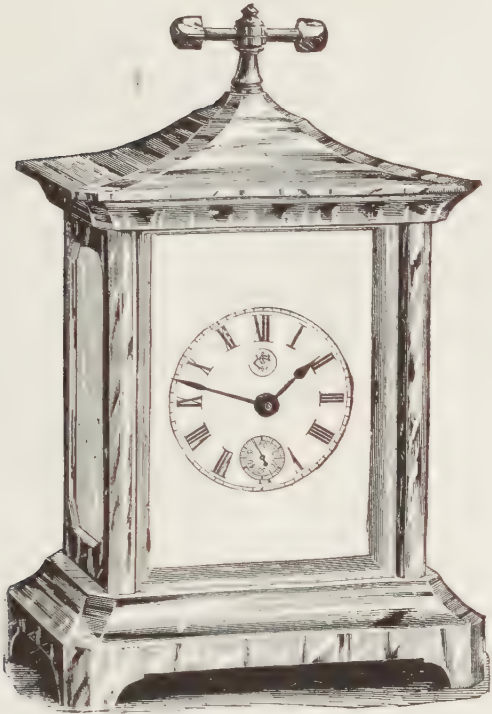

CLARENCE. 1 Day, Time, Alarm. . . . . \$3 25  
 LANDAU. 1 Day, Strike. . . . . 3 25  
 Dial, 3 1/4 inches.  
 Illustration One-Half Size.  
 Made a'so with Nickel or Gilt Mat, Dial, 2 1/2 inches, as per illustration,  
 page 78.

GUIDE  
GUIDE REPEATING STRIKE  
NICKEL

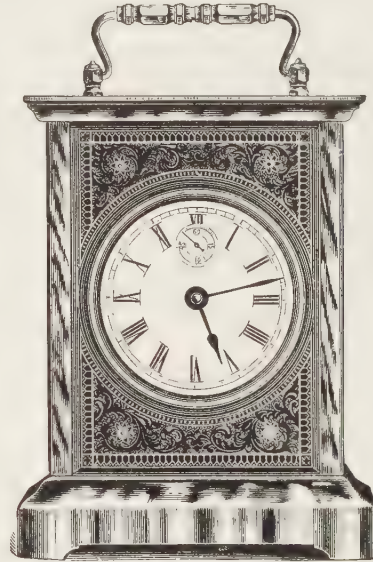

1 Day, Strike. . . . . \$3 50  
 1 Day Repeating Strike. . . . . 4 00  
 Movement has Two Springs and Open Nickel Back Plate.  
 1 Day, Half-hour Strike, Alarm. . . . . 4 00  
 Movement has Three Springs.  
 Dial, 2 1/2 inches.  
 Glass Sides. Gilt Front and Handle. Illustration One-half Size.

TOURIST  
NICKEL

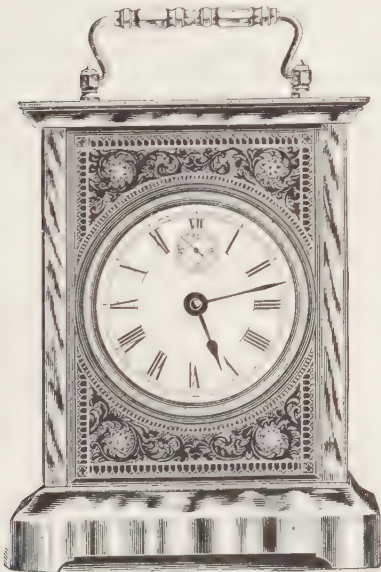

1 Day, Time, Alarm. . . . . \$3 50  
 1 Day, Half-hour Strike. (Crescent Movement.) . . . . . 3 50  
 Dial, 2 1/2 inches.  
 Glass Sides. Gilt Front and Handle.  
 Illustration One-half Size.

KEYSTONE  
NICKEL

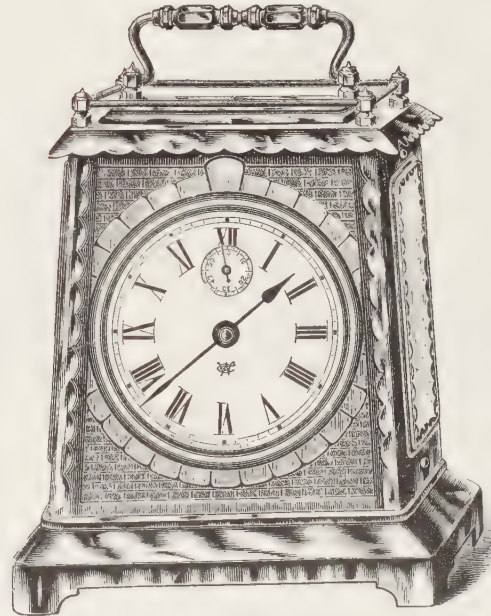

1 Day, Time, Alarm. . . . . \$4 25  
 1 Day, Half-hour Strike. (Crescent Movement.) . . . . . 4 25  
 1 Day, Half-hour Strike, Alarm. . . . . 4 75  
 Movement has Three Springs.  
 Dial, 3 1/2 inches.  
 Glass at Sides and Top. Gilt Front, Handle and Railing. Illustration One-half Size.



4 INCH BRASS LEVER  
4 INCH NICKEL LEVER



1 Day, 4 inch, Time.....	\$2 60
1 Day, 6 inch, Time.....	3 50
1 Day, 6 inch, Time, Alarm.....	4 15
1 Day, 6 inch, Strike.....	4 15
1 Day, 8 inch, Time.....	4 15

6 INCH BRASS LEVER  
6 INCH NICKEL LEVER



1 Day, 8 inch, Time, Alarm.....	\$4 75
1 Day, 8 inch, Strike.....	4 75
8 Day, 6 inch, Time.....	4 55
8 Day, 8 inch, Time.....	5 25
8 Day, 8 inch, Strike.....	7 25

4 inch Measures Across the Back 7 1/4 inches.  
6 inch Measures Across the Back 10 inches.  
8 inch Measures Across the Back 12 inches.

8 INCH BRASS LEVER  
8 INCH NICKEL LEVER

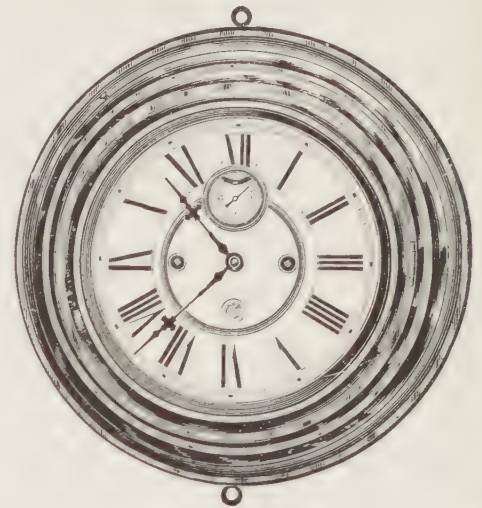

1 Day, 8 inch, Time, Calendar.....	\$4 65
1 Day, 8 inch, Strike, Calendar.....	5 25
8 Day, 8 inch, Time, Calendar.....	5 75
8 Day, 8 inch, Strike, Calendar.....	7 75

For Calendar Dial, see Illustration below.

ROUND LEVER

OAK, WALNUT OR CHERRY

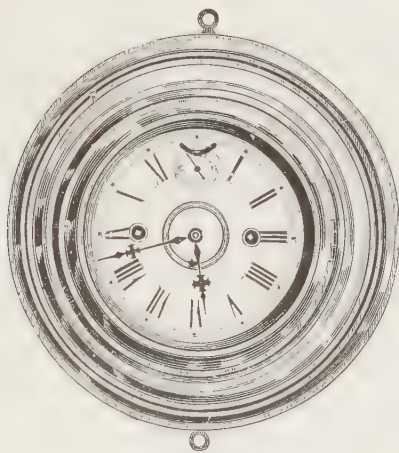

1 Day, 4 inch, Time.....	\$2 60
1 Day, 6 inch, Time.....	3 50
1 Day, 6 inch, Time, Alarm.....	4 15
1 Day, 6 inch, Strike.....	4 15
1 Day, 8 inch, Time.....	1 15
1 Day, 8 inch, Time, Alarm.....	4 75
1 Day, 8 inch, Strike.....	4 75
8 Day, 6 inch, Time.....	4 55
8 Day, 8 inch, Time.....	5 25

Measure Across the Back same as above  
Metal Levers.

OCTAGON LEVER

POLISHED VENEERED

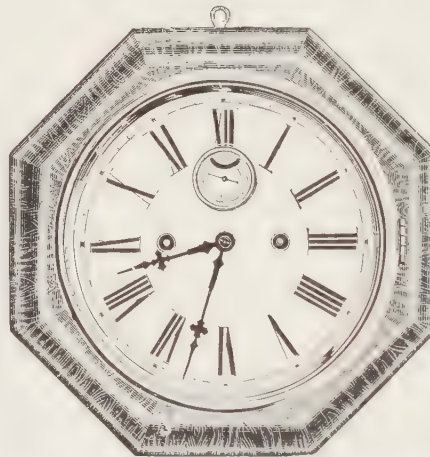

1 Day, 4 inch, Time.....	\$2 60
1 Day, 6 inch, Time.....	3 50
1 Day, 6 inch, Time, Alarm.....	4 15
1 Day, 6 inch, Strike.....	4 15
1 Day, 8 inch, Time.....	4 15
1 Day, 8 inch, Time, Alarm.....	4 75
1 Day, 8 inch, Strike.....	4 75
1 Day, 10 inch, Time.....	4 85
1 Day, 10 inch, Strike.....	5 45
8 Day, 6 inch, Time.....	4 55
8 Day, 8 inch, Time.....	5 25
8 Day, 8 inch, Strike.....	7 25
8 Day, 10 inch, Time.....	5 95
8 Day, 10 inch, Strike.....	7 95
8 Day, 12 inch, Time.....	6 65
8 Day, 12 inch, Strike.....	8 65

OCTAGON LEVER—CALENDAR

POLISHED VENEERED

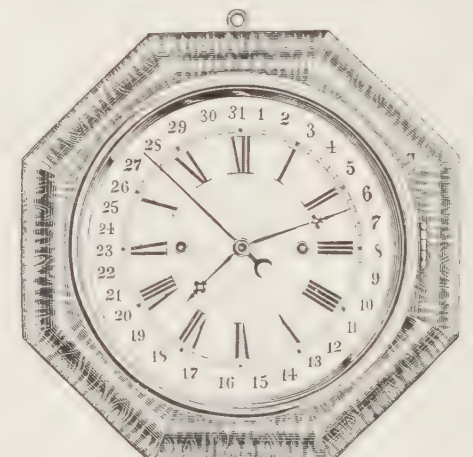

1 Day, 8 inch, Time, Calendar.....	\$4 65
1 Day, 8 inch, Strike, Calendar.....	5 25
1 Day, 10 inch, Time, Calendar.....	5 35
1 Day, 10 inch, Strike, Calendar.....	5 95
8 Day, 8 inch, Time, Calendar.....	5 75
8 Day, 8 inch, Strike, Calendar.....	7 75
8 Day, 10 inch, Time, Calendar.....	6 45
8 Day, 10 inch, Strike, Calendar.....	8 45
8 Day, 12 inch, Time, Calendar.....	7 15
8 Day, 12 inch, Strike, Calendar.....	9 15

4 inch Measures Across the Back 6 3/4 inches.  
6 inch Measures Across the Back 8 3/4 inches.  
8 inch Measures Across the Back 10 3/4 inches.  
10 inch Measures Across the Back 13 3/4 inches.  
12 inch Measures Across the Back 15 1/4 inches.

POLISHED VENEERED

WALNUT, ASH

OFFICE *and* CALENDAR CLOCKS

OAK AND CHERRY

SPRING AND WEIGHT



**8 INCH DROP OCTAGON  
R. C.  
OAK OR POLISHED VENEERED**

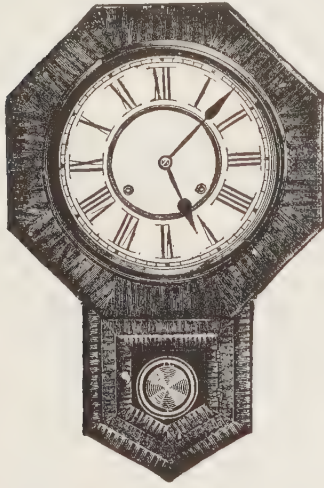

8 Day, Time.....	\$5 00
8 Day, Half-hour Strike.....	6 50
Alarm Additional.....	50
8 Day, Time, Calendar.....	5 50
8 Day, Half-hour Strike, Calendar.....	7 00

Dial, 8 inches. Height, 19 inches.  
For Calendar Dial see adjoining Illustration.

**8 INCH YEDDO  
POLISHED VENEERED  
BRASS TRIMMINGS**

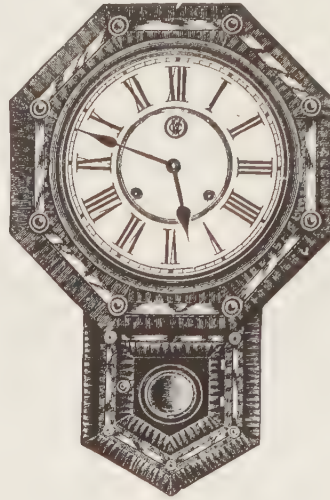

8 Day, Time.....	\$5 40
8 Day, Half-hour Strike.....	6 90
Alarm Additional.....	50
8 Day, Time, Calendar.....	5 90
8 Day, Half-hour Strike, Calendar.....	7 40

Dial, 8 inches. Height, 19 inches.  
For Calendar Dial see adjoining Illustration.

**8 INCH DROP OCTAGON  
GILT  
POLISHED VENEERED  
GILT MOLDING**

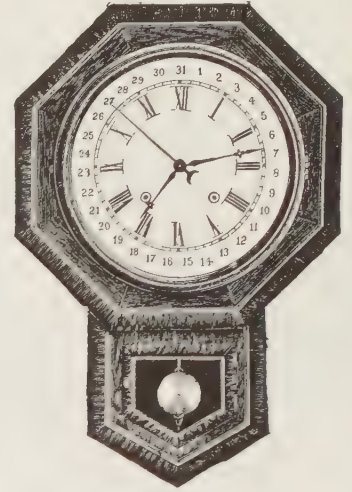

8 Day, Time.....	\$5 60
8 Day, Half-hour Strike.....	7 10
Alarm Additional.....	50
8 Day, Time, Calendar.....	6 10
8 Day, Half-hour Strike, Calendar.....	7 60

Dial, 8 inches. Height, 19 inches.  
For Dial without Calendar see adjoining Illustration.

**8 INCH DROP OCTAGON  
FULL GILT  
POLISHED VENEERED  
FULL GILT MOLDING**

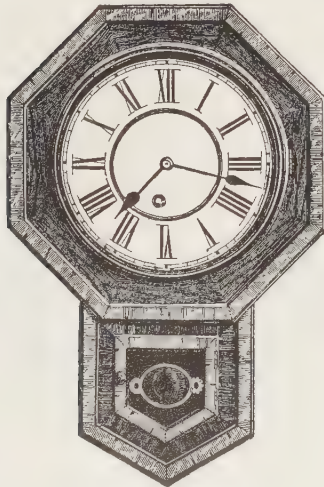

8 Day, Time.....	\$5 60
8 Day, Half-hour Strike.....	7 10
Alarm Additional.....	50
8 Day, Time, Calendar.....	6 10
8 Day, Half-hour Strike, Calendar.....	7 60

Dial, 8 inches. Height, 19 inches.  
For Calendar Dial see above Illustration.

**10 INCH DROP OCTAGON  
R. C.  
OAK OR POLISHED VENEERED**

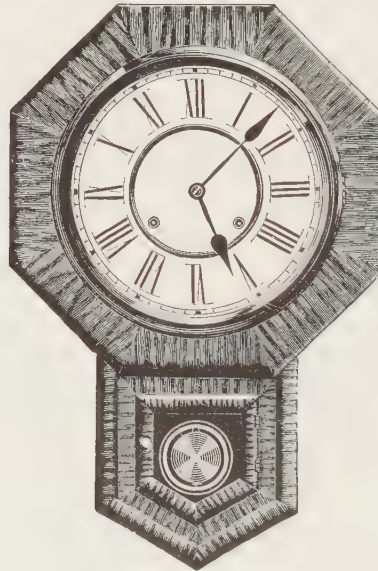

8 Day, Time.....	\$5 60
8 Day, Half-hour Strike.....	7 10
Alarm Additional.....	50
8 Day, Time, Calendar.....	6 10
8 Day, Half-hour Strike, Calendar.....	7 60

Dial, 10 inches. Height, 21 inches.  
For Calendar Dial see above Illustration.

**10 INCH YEDDO  
POLISHED VENEERED  
BRASS TRIMMINGS**

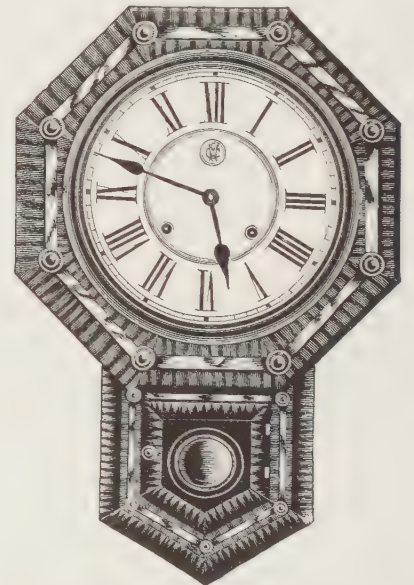

8 Day, Time.....	\$6 00
8 Day, Half-hour Strike.....	7 50
Alarm Additional.....	50
8 Day, Time, Calendar.....	6 50
8 Day, Half-hour Strike, Calendar.....	8 00

Dial, 10 inches. Height, 21 inches.  
For Calendar Dial see above Illustration.

THESE CLOCKS CAN NOT BE FITTED WITH CALENDAR AND ALARM



**PEKING**

BRONZED, WITH GILT MOLDING



8 Day, Time..... \$5 90  
 8 Day, Half-hour Strike..... 7 40  
 Alarm Additional..... 50  
 8 Day, Time, Calendar..... 6 40  
 8 Day, Half-hour Strike, Calendar..... 7 90  
 Dial, 10 inches. Height, 21 inches.

For Calendar Dial see adjoining Illustration.

**10 INCH DROP OCTAGON  
 GILT**

POLISHED VENEERED  
 GILT MOLDING

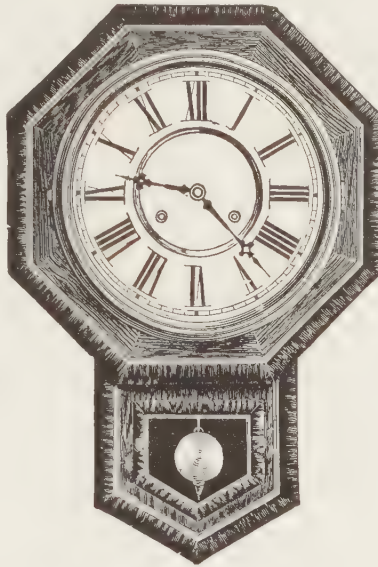

8 Day, Time..... \$6 20  
 8 Day, Half-hour Strike..... 7 70  
 Alarm Additional..... 50  
 Dial, 10 inches. Height, 21 inches.

**10 INCH DROP OCTAGON  
 GILT—CALENDAR**

POLISHED VENEERED  
 GILT MOLDING

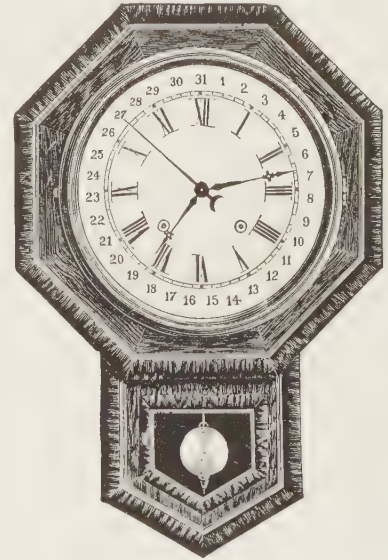

8 Day, Time..... \$6 70  
 8 Day, Half-hour Strike..... 8 20  
 Dial, 10 inches. Height, 21 inches.

**10 INCH DROP OCTAGON  
 FULL GILT**

POLISHED VENEERED  
 FULL GILT MOLDING

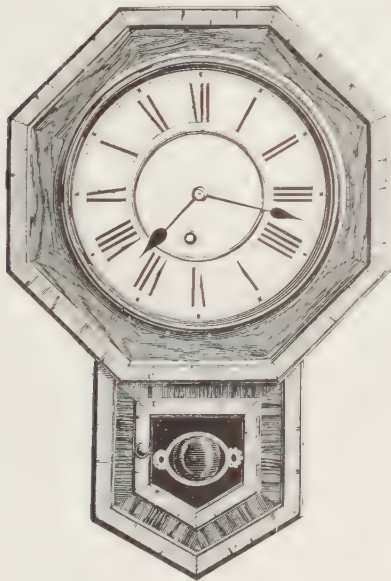

8 Day, Time..... \$6 20  
 8 Day, Half-hour Strike..... 7 70  
 Alarm Additional..... 50  
 Dial, 10 inches. Height, 21 inches.

**10 INCH DROP OCTAGON  
 FULL GILT—CALENDAR**

POLISHED VENEERED  
 FULL GILT MOLDING

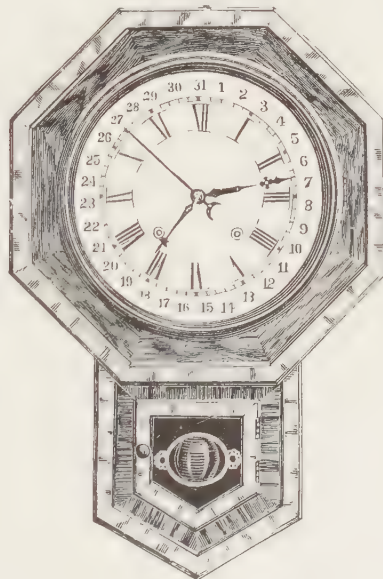

8 Day, Time..... \$6 70  
 8 Day, Half-hour Strike..... 8 20  
 Dial, 10 inches. Height, 21 inches.

**PENDANT  
 OAK**

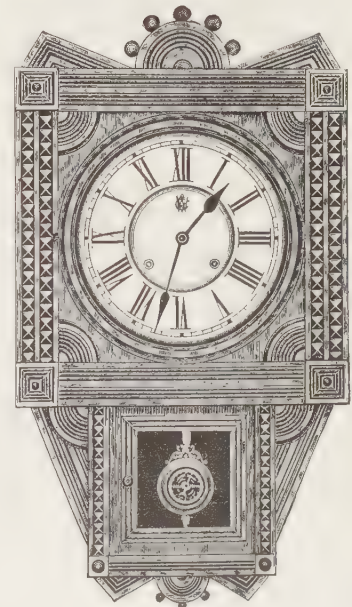

8 Day, Time..... \$7 00  
 8 Day, Half-hour Strike..... 8 50  
 Alarm Additional..... 50  
 Dial, 10 inches. Height, 28 1/4 inches.

THESE CLOCKS CAN NOT BE FITTED WITH CALENDAR AND ALARM



**PARA**  
ROSEWOOD

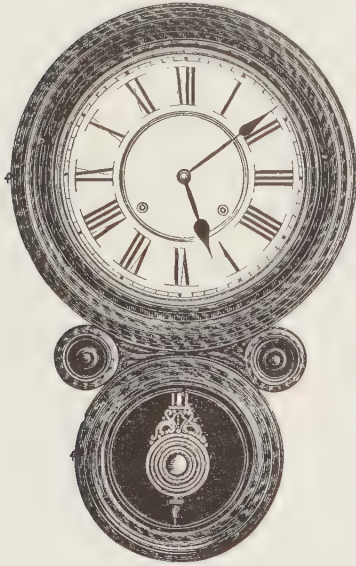

8 Day, Time..... \$7 35  
 8 Day, Half-hour Strike..... 8 85  
 Alarm Additional..... 50  
 Dial, 10 inches. Height, 22 inches.

**PARA-CALENDAR**  
ROSEWOOD

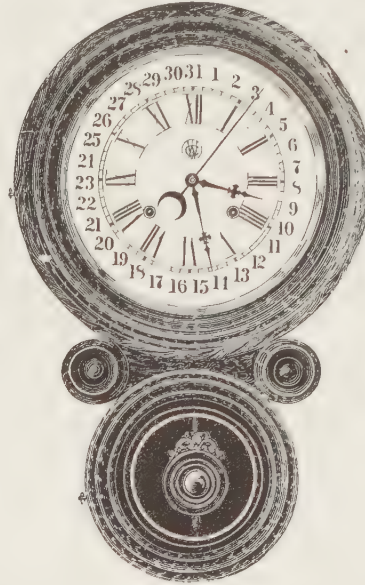

8 Day, Time..... \$7 85  
 8 Day, Half-hour Strike..... 9 35  
 Dial, 10 inches. Height, 22 inches.

**PARA**  
MOSAIC

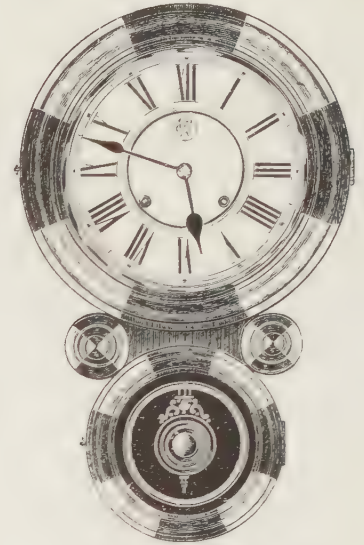

8 Day, Time..... \$7 60  
 8 Day, Half-hour Strike..... 9 10  
 Alarm Additional..... 50  
 8 Day, Time, Calendar..... 8 10  
 8 Day, Half-hour Strike, Calendar..... 9 60  
 Dial, 10 inches. Height, 22 inches.

For Calendar Dial see adjoining Illustration.

**PARA**  
GILT

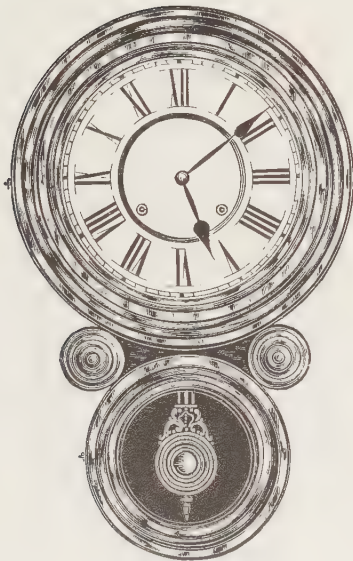

8 Day, Time..... \$8 35  
 8 Day, Half-hour Strike..... 9 85  
 Alarm Additional..... 50  
 8 Day, Time, Calendar..... 8 85  
 8 Day, Half-hour Strike, Calendar..... 10 35  
 Dial, 10 inches. Height, 22 inches.

For Calendar Dial see above Illustration.

**CUBA**  
WALNUT AND ASH IN ALTERNATE RINGS

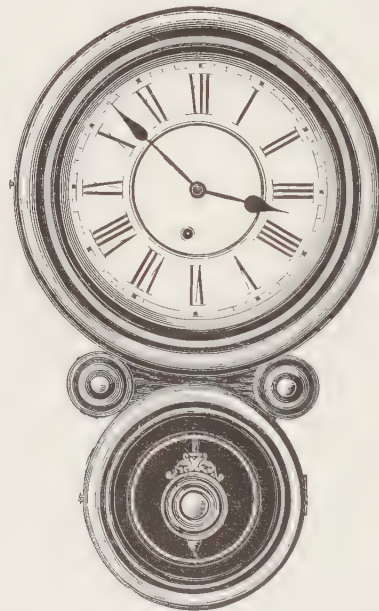

8 Day, Time..... \$7 50  
 8 Day, Half-hour Strike..... 9 00  
 Alarm Additional..... 50  
 Dial, 10 inches. Height, 22½ inches.

**PERU**  
WALNUT, INLAID WITH ASH

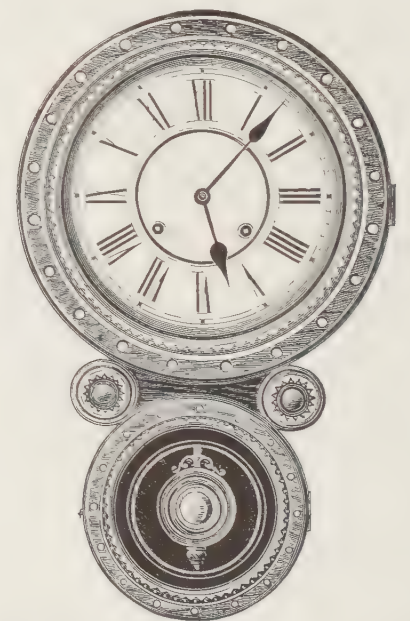

8 Day, Time..... \$9 00  
 8 Day, Half-hour Strike..... 10 50  
 Alarm Additional..... 50  
 Dial, 10 inches. Height, 22½ inches.

THESE CLOCKS CAN NOT BE FITTED WITH CALENDAR AND ALARM

12 INCH DROP OCTAGON, R. C.  
POLISHED VENEERED

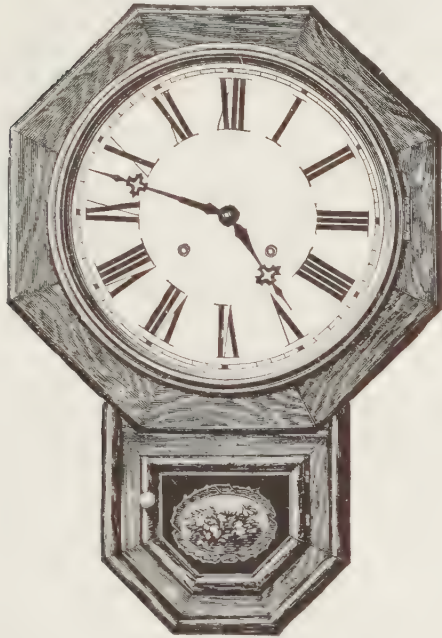

8 Day, Time..... \$6 20  
8 Day, Half-hour Strike..... 7 70  
Alarm Additional..... 50  
Dial, 12 inches. Height, 23½ inches.

12 INCH DROP OCTAGON, R. C.  
CALENDAR  
POLISHED VENEERED

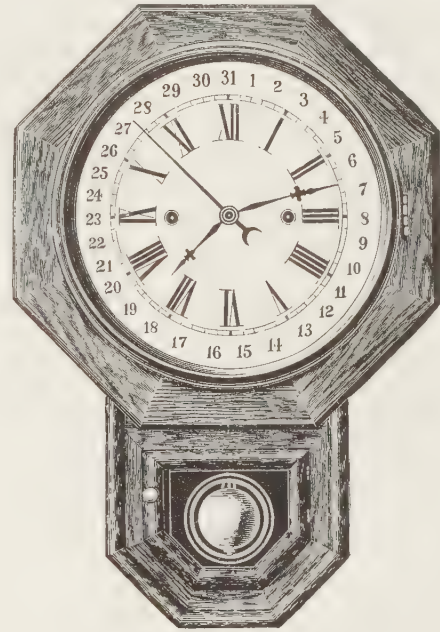

8 Day, Time ..... \$6 70  
8 Day, Half-hour Strike..... 8 20  
Dial, 12 inches. Height, 23½ inches.

12 INCH POINTED DROP OCTAGON  
OAK OR POLISHED VENEERED

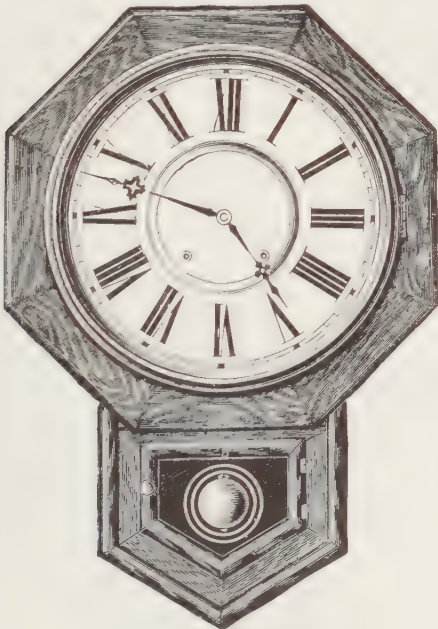

8 Day, Time..... \$6 20  
8 Day, Half-hour Strike..... 7 70  
Alarm Additional..... 50  
8 Day, Time Calendar..... 6 70  
8 Day, Half-hour Strike, Calendar..... 8 20  
Dial, 12 inches. Height, 23½ inches.  
For Calendar Dial see above Illustration.

12 INCH YEDDO  
POLISHED VENEERED, BRASS TRIMMINGS



8 Day, Time..... \$6 60  
8 Day, Half-hour Strike..... 8 10  
Alarm Additional..... 50  
8 Day, Time, Calendar..... 7 10  
8 Day, Half-hour Strike, Calendar..... 8 60  
Dial, 12 inches. Height, 23½ inches.  
For Calendar Dial see above Illustration.

THESE CLOCKS CAN NOT BE FITTED WITH CALENDAR AND ALARM



**12 INCH DROP OCTACON GILT**  
POLISHED VENEERED, GILT MOLDING

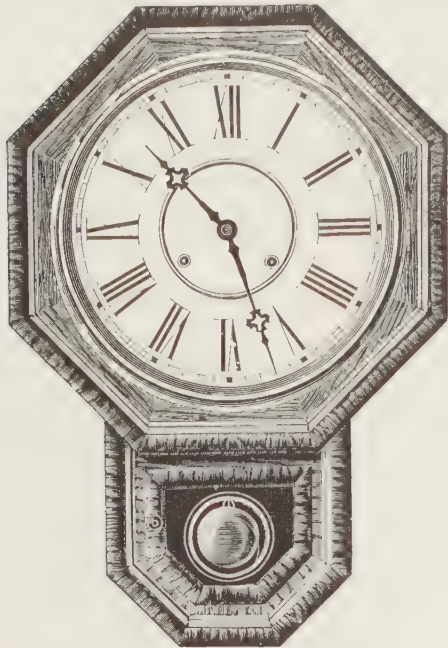

8 Day, Time.....	\$6 75
8 Day, Half-hour Strike.....	8 25
Alarm Additional.....	50
8 Day, Time, Calendar.....	7 25
8 Day, Half-hour Strike, Calendar.....	8 75
Dial, 12 inches. Height, 23½ inches.	
For Illustration of Calendar Dial see page 85.	

**SIAM**  
POLISHED VENEERED, FULL GILT MOLDING

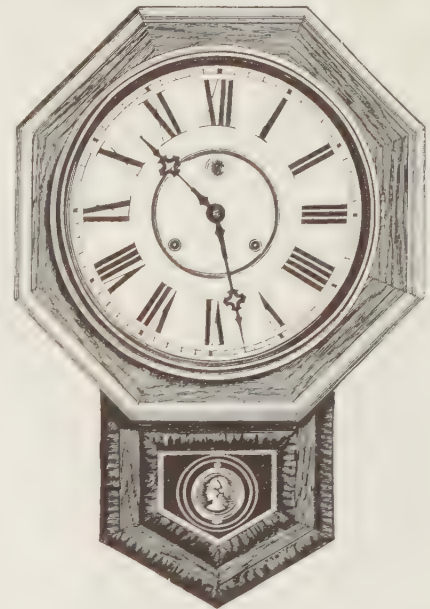

8 Day, Time.....	\$6 65
8 Day, Half-hour Strike.....	8 15
Alarm Additional.....	50
8 Day, Time, Calendar.....	7 15
8 Day, Half-hour Strike, Calendar.....	8 65
Dial, 12 inches. Height, 23½ inches.	
For Illustration of Calendar Dial see page 85.	

**ENGLISH DROP No. 1**  
VENEERED

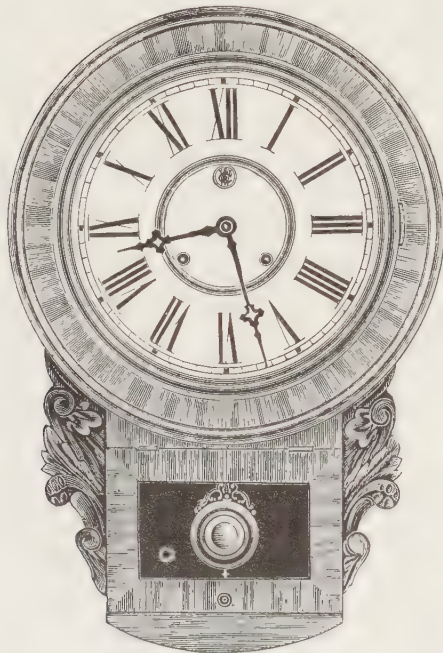

8 Day, Time.....	\$6 20
8 Day, Half-hour Strike.....	7 70
Alarm Additional.....	50
8 Day, Time, Calendar.....	6 70
8 Day, Half-hour Strike, Calendar.....	8 20
Dial, 12 inches. Height, 24¾ inches.	
For Illustration of Calendar Dial see page 85.	

**ENGLISH DROP No. 2**  
VENEERED, INLAID

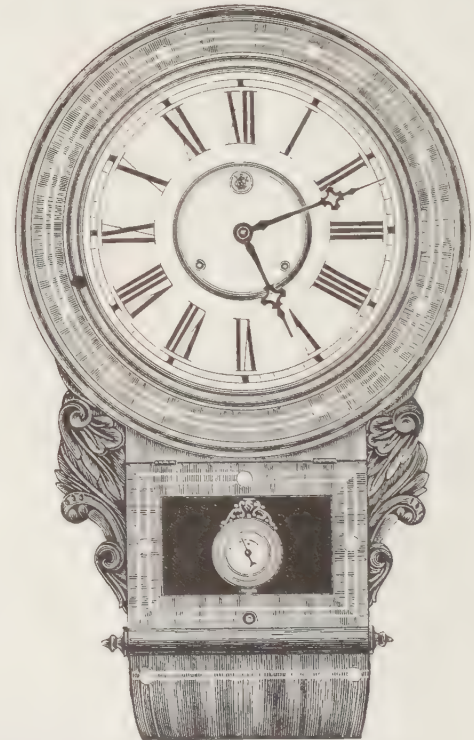

8 Day, Time.....	\$6 80
8 Day, Half-hour Strike.....	8 30
Alarm Additional.....	50
8 Day, Time, Calendar.....	7 30
8 Day, Half-hour Strike, Calendar.....	8 80
Dial, 12 inches. Height, 27¼ inches.	
For Illustration of Calendar Dial see page 85.	

THESE CLOCKS CAN NOT BE FITTED WITH CALENDAR AND ALARM

**ENGLISH DROP No. 3**

VENEERED, INLAID

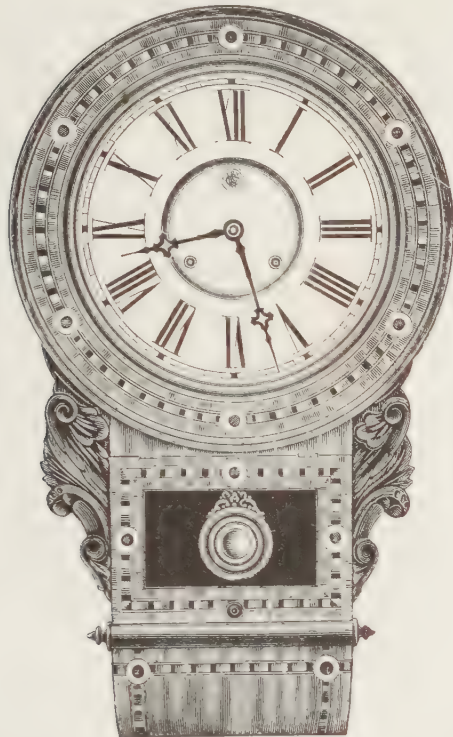

8 Day, Time.....	\$7 30
8 Day, Half-hour Strike.....	8 80
Alarm Additional.....	50
8 Day, Time, Calendar.....	7 80
8 Day, Half-hour Strike, Calendar.....	9 30

Can not be fitted with Calendar and Alarm.  
Dial, 12 inches. Height, 27¾ inches.  
For Illustration of Calendar Dial see page 85.

**ORIENT**

Upper Frame of 2 inch Full Gilt Molding  
Lower Frame and Door of ¾ inch Full Gilt Molding  
Colored Background.

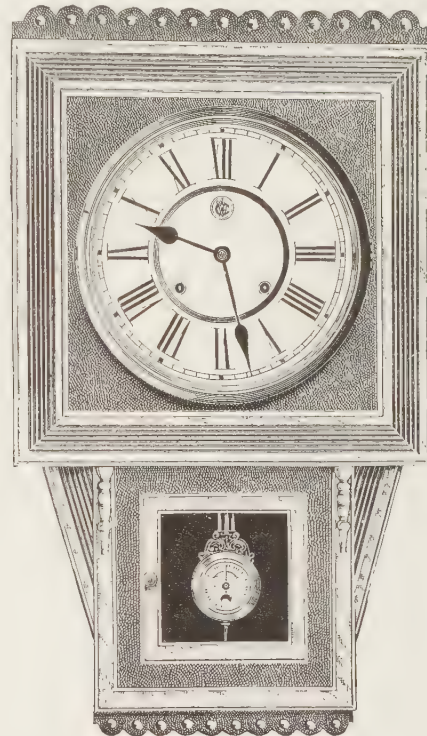

8 Day, Time.....	\$7 35
8 Day, Half-hour Strike.....	8 85
Alarm Additional.....	50

Dial, 10 inches. Height, 27 inches.

**WINNIPEG**

OAK OR WALNUT

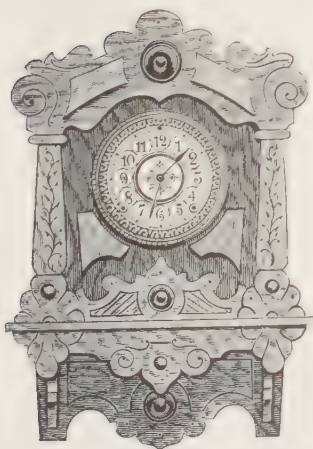

8 Day, Half-hour Strike. Dial, 5½ inches. Height, 19¾ inches.	
American White Dial, Roman or Arabic Figures.	\$6 00
American Gilt Dial, Arabic Figures..	6 00

**MANITOBA**

OAK OR WALNUT

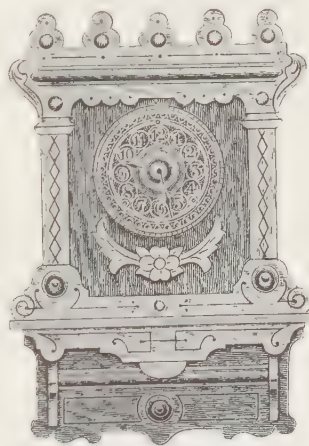

8 Day, Half-hour Strike Dial, 5½ inches. Height, 19¾ inches.	
American White Dial, Roman or Arabic Figures.	\$6 00
American Gilt Dial, Arabic Figures.....	6 00

**MARMORA**

OAK OR WALNUT

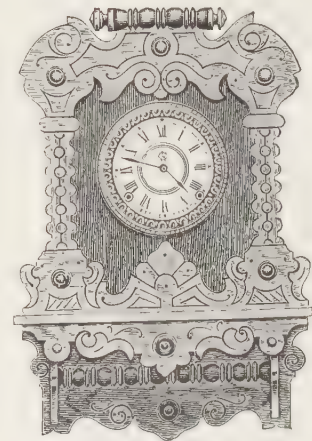

8 Day, Half-hour Strike. Dial, 5½ inches. Height, 19¾ inches.	
American White Dial, Roman or Arabic Figures.	\$6 00
American Gilt Dial, Arabic Figures.....	6 00

For Illustrations of Dials, see page 22.



**MICHIGAN**  
OAK OR WALNUT



8 Day, Time..... \$5 00  
 8 Day, Half-hour Strike..... 6 50  
 Alarm Additional..... 50  
 Dial, 6 inches. Height, 26¼ inches.

**UNION**  
WALNUT

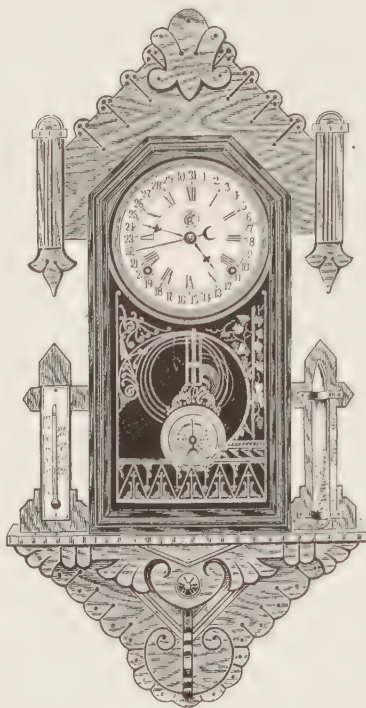

8 Day, Time..... \$5 50  
 8 Day, Half-hour Strike..... 7 00  
 Alarm Additional..... 50  
 8 Day, Time, Calendar..... 6 00  
 8 Day, Half-hour Strike, Calendar..... 7 50  
 Can not be fitted with Calendar and Alarm.  
 Dial, 6 inches. Height, 26½ inches.

For Dial without Calendar see adjoining Illustration.

**CHAMPLAIN**  
OAK OR WALNUT



8 Day, Time..... \$5 50  
 8 Day, Half-hour Strike..... 7 00  
 Alarm Additional..... 50  
 Dial, 6 inches. Height, 28½ inches.

**HAMILTON**  
ASH, WITH WALNUT TRIMMINGS

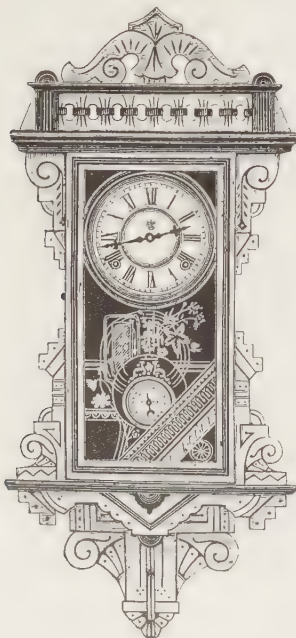

8 Day, Time..... \$6 00  
 8 Day, Half-hour Strike..... 7 50  
 Alarm Additional..... 50  
 Dial, 6 inches. Height, 29 inches.

**LAWRENCE**  
WALNUT

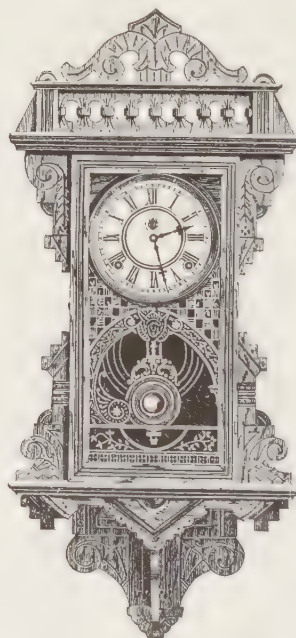

8 Day, Time..... \$6 00  
 8 Day, Half-hour Strike..... 7 50  
 Alarm Additional..... 50  
 Dial, 6 inches. Height, 29 inches.

**SARANAC**  
OAK OR WALNUT

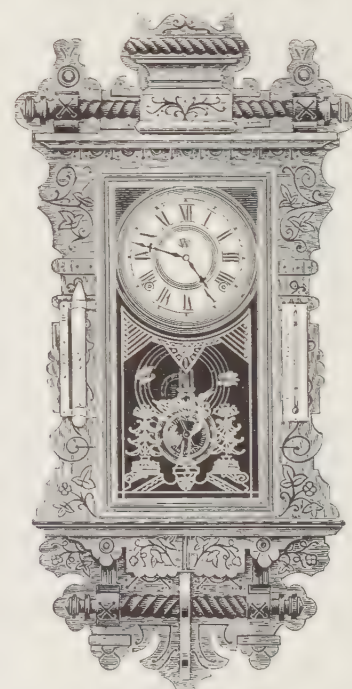

8 Day, Time..... \$6 50  
 8 Day, Half-hour Strike..... 8 00  
 Alarm Additional..... 50  
 Dial, 6 inches. Height, 29 inches.

**IMITATION MERCURIAL  
PENDULUM**

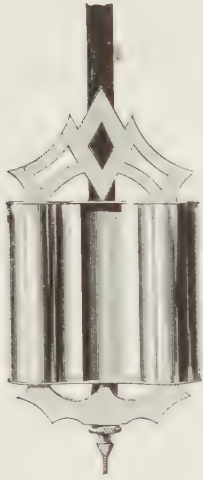
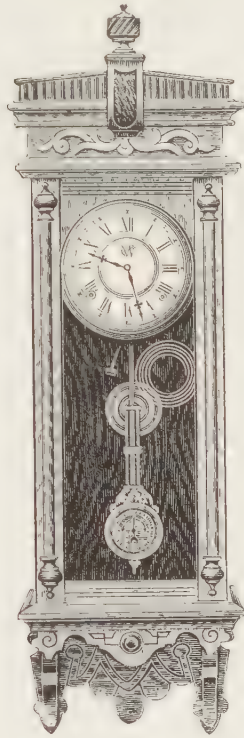

Illustration One-third Size.  
Can be furnished in Office Clocks having 8 inch and  
10 inch dials, shown on pages 89 to 91 inclusive.

**HALIFAX  
OAK OR WALNUT**



8 Day, Time..... \$6 25  
8 Day, Half-hour Strike, Gong..... 8 25  
Dial, 6 inches. Height, 32½ inches.

**BROCKVILLE  
OAK OR WALNUT**

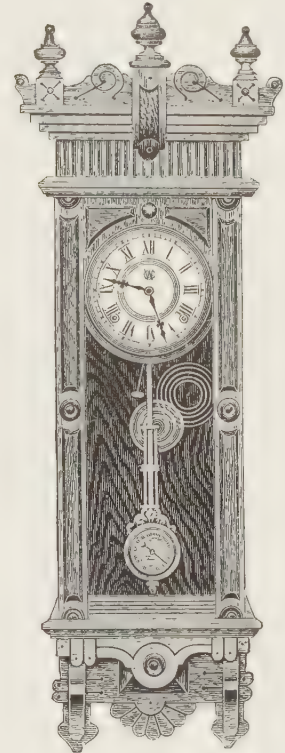

8 Day, Time..... \$7 50  
8 Day, Half-hour Strike, Gong..... 9 50  
Dial, 6 inches. Height, 33¾ inches.

**CARLETON  
WALNUT**



8 Day, Time..... \$8 00  
8 Day, Half-hour Strike, Gong..... 10 00  
Dial, 8 inches. Height, 42 inches.

**BRUCE  
OAK, WALNUT OR CHERRY**

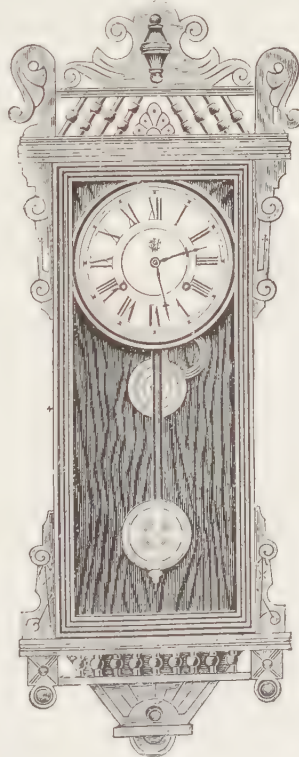

8 Day, Time..... \$10 00  
8 Day, Half-hour Strike, Gong..... 12 00  
Dial, 8 inches. Height, 38¼ inches.

**ELGIN  
OAK, WALNUT OR CHERRY**

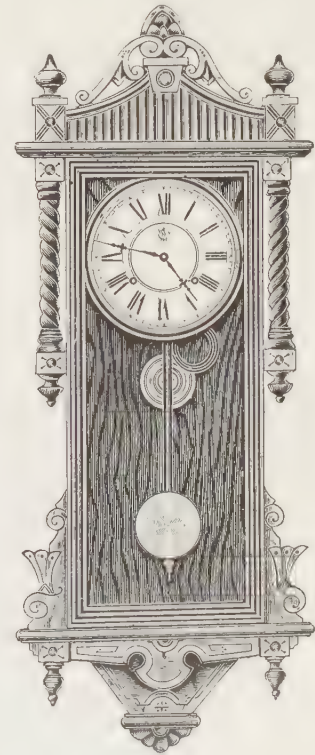

8 Day, Time..... \$11 00  
8 Day, Half-hour Strike, Gong..... 13 00  
Dial, 8 inches. Height, 38¼ inches.

For Imitation Mercurial Pendulum see above illustration



**SURREY**  
OAK OR WALNUT



8 Day, Time.....\$13 00  
8 Day, Half-hour Strike, Gong..... 15 00  
Dial, 8 inches. Height, 44¼ inches.

**LEEDS**  
OAK, WALNUT OR CHERRY.. CABINET FINISH

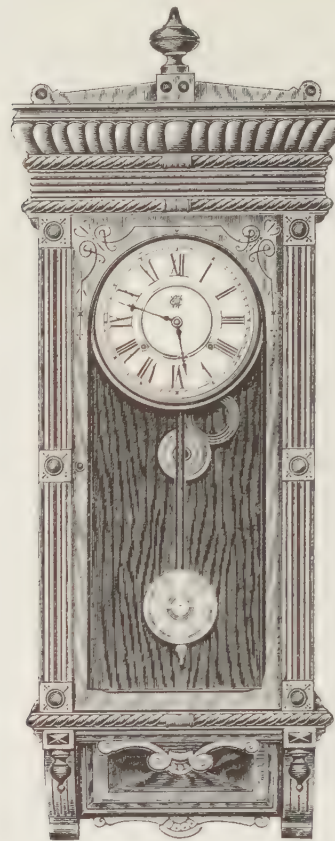

8 Day, Time..... \$14 00  
8 Day, Half-hour Strike, Gong..... 16 00  
Dial, 8 inches. Height, 40¼ inches.

**VICTORIA**  
OAK OR WALNUT. CABINET FINISH

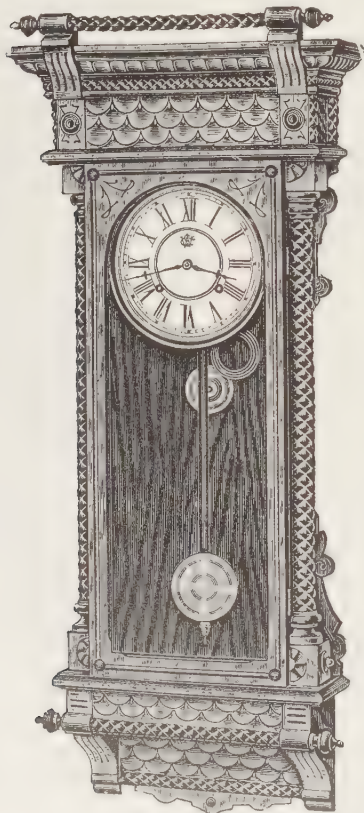

8 Day, Time.....\$15 00  
8 Day, Half-hour Strike, Gong..... 17 00  
Dial, 8 inches. Height, 40¾ inches.

**PERTH**  
OAK, WALNUT OR CHERRY. CABINET FINISH

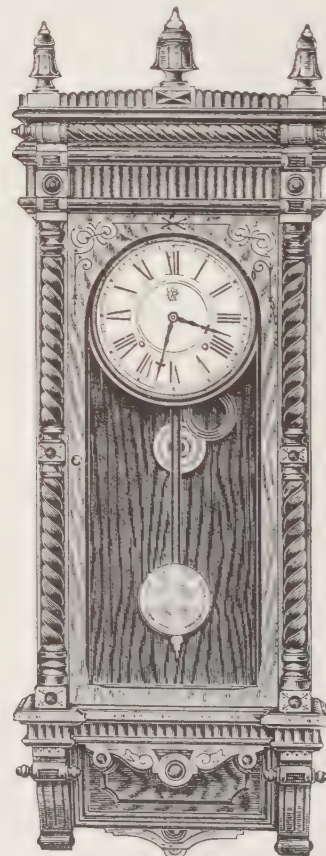

8 Day, Time.....\$16 00  
8 Day, Half-hour Strike, Gong..... 18 00  
Dial, 8 inches. Height, 41½ inches.

### WALTHAM OAK, WALNUT OR CHERRY

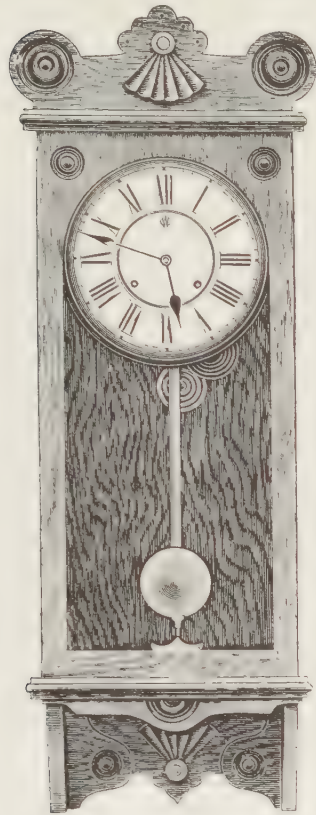

8 Day, Time.....\$11 00  
8 Day, Half-hour Strike, Gong..... 13 00  
Dial, 10 inches. Height, 41 inches.

### CHESHIRE OAK, WALNUT OR CHERRY. CABINET FINISH

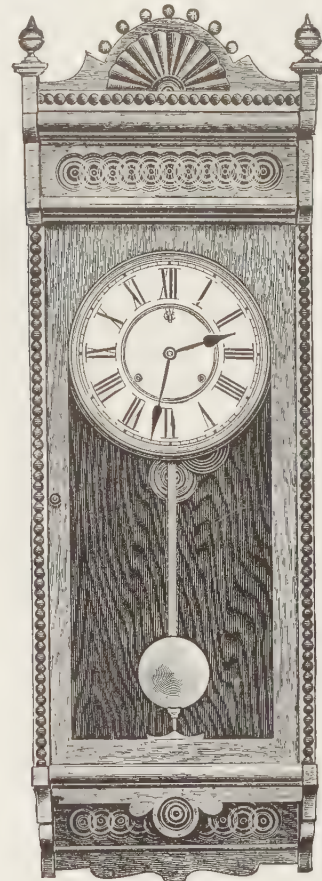

8 Day, Time.....\$17 00  
8 Day, Half-hour Strike, Gong..... 19 00  
Dial, 10 inches. Height, 44 1/4 inches.

For Imitation Mercurial Pendulum see page 89.

### REGENT OAK OR POLISHED VENEERED

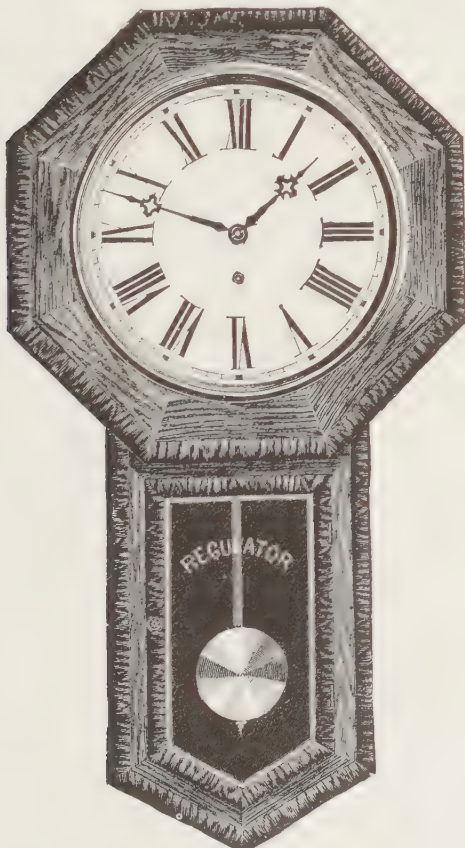

8 Day, Time.....\$9 00  
8 Day, Half-hour Strike..... 10 50  
8 Day, Half-hour Strike, Gong..... 11 00  
Dial, 12 inches. Height, 32 inches.

### REGENT—CALENDAR OAK OR POLISHED VENEERED



8 Day, Time.....\$9 50  
8 Day, Half-hour Strike..... 11 00  
8 Day, Half-hour Strike, Gong..... 11 50  
Dial, 12 inches. Height, 32 inches.



**STUDY No. 5**

OAK  
CABINET FINISH

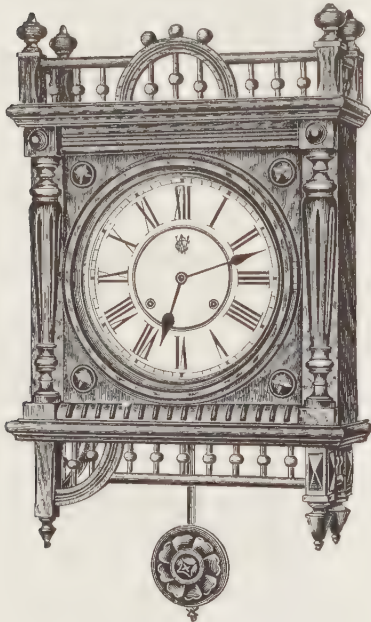

8 Day, Spring, Half-hour Strike, Gong.....\$10 00  
Dial, 10 inches. Height, 25½ inches.

**STUDY No. 6**

OAK  
CABINET FINISH

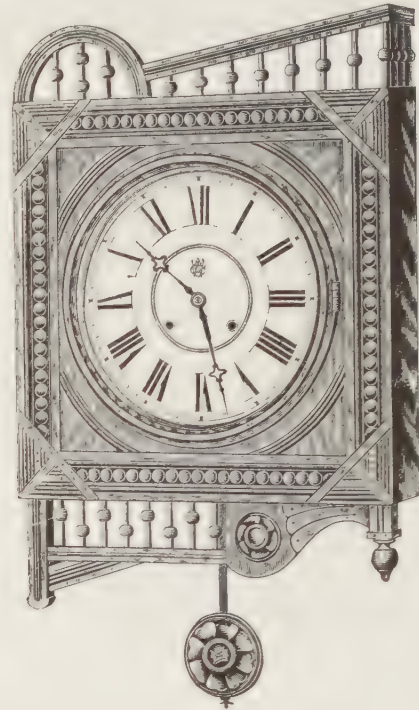

8 Day, Spring, Half-hour Strike, Gong..... \$12 00  
Dial, 12 inches. Height, 27½ inches.

**STUDY No. 11**

CHINA GLOSS FINISH  
GILT ENGRAVED



8 Day, Weight, Strike, Gong.....\$10 00  
Dial, 9 inches. Height, 28½ inches.

**STUDY No. 3—SPRING**

OAK  
CABINET FINISH, GLASS SIDES



8 Day, Spring, Time..... \$9 00  
8 Day, Spring, Half-hour Strike, Gong..... 11 00  
Dial, 8 inches. Height, 22¾ inches.

**STUDY No. 12**

OAK

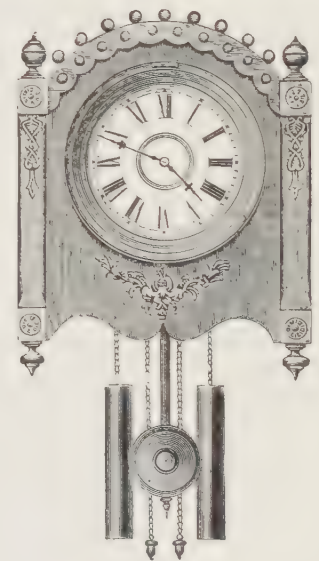

8 Day, Weight, Strike, Gong.....\$12 00  
Dial, 8 inches. Height, 25 inches.

**STUDY No. 3—WEIGHT**

OAK

CABINET FINISH, GLASS SIDES



1 Day, Weight, Strike, Cast Bell.....\$10 00  
 American Dial, 8 inches.  
 8 Day, Weight, Strike, Gong.....\$13 50  
 Silver Dial, 8 inches. Height, 22 $\frac{3}{4}$  inches.

**STUDY No. 8**

OAK

CABINET FINISH, GLASS SIDES

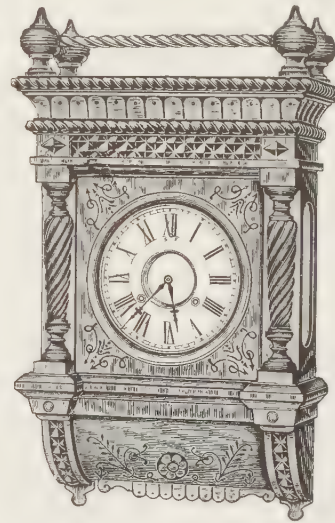

8 Day, Half-hour Strike, Gong, Star Movement.....\$14 00  
 Porcelain Dial, 8 inches. Height, 25 $\frac{1}{4}$  inches.

**STUDY No. 10**

OAK OR CHERRY

CABINET FINISH, GLASS SIDES

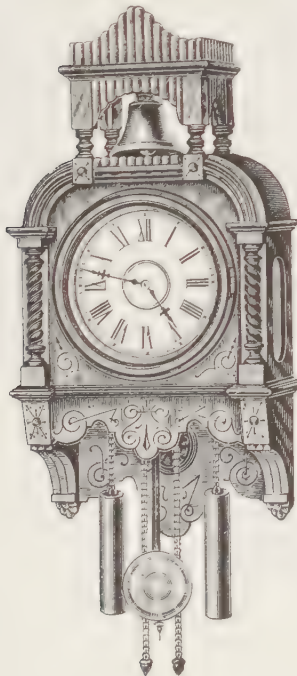

8 Day, Weight, Strike, Cast Bell.....\$16 00  
 Silver Dial, 8 inches. Height, 26 $\frac{3}{4}$  inches.

**STUDY No. 4**

OAK

CABINET FINISH, GLASS SIDES

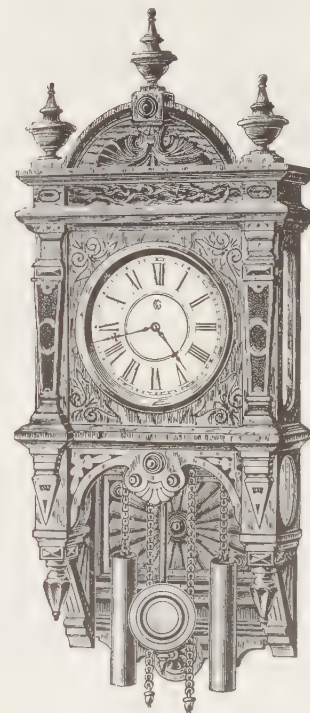

8 Day, Weight, Strike, Gong.....\$19 50  
 Silver Dial, 8 inches. Height, 35 $\frac{1}{4}$  inches.



AUGUSTA

OAK. CABINET FINISH  
GLASS SIDES. GILT ORNAMENTS



ATLANTA

OAK. CABINET FINISH  
GLASS SIDES

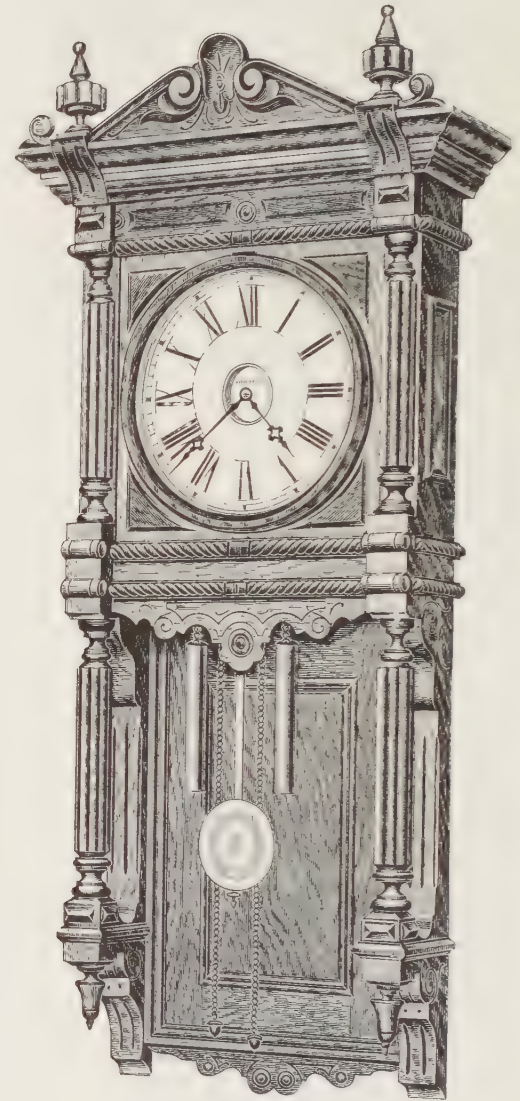

8 Day, Weight, Strike, Gong.....\$30 00  
Silver Dial, 10 inches. Height, 50 $\frac{1}{4}$  inches.

8 Day, Weight, Strike, Gong.....\$40 00  
Silver Dial, 12 inches. Height, 53 inches.

18 INCH CORRIDOR

OAK, WALNUT OR CHERRY



8 Day, Time..... \$20 00  
 Dial, 18 inches. Height, 27½ inches.

GALLERY

OAK, WALNUT, CHERRY OR GILT



8 Day, 12 inch Gallery, Time.....Oak, Walnut or Cherry....\$10 00  
 8 Day, 12 inch Gallery, Time..... Gilt..... 12 00  
 8 Day, 18 inch Gallery, Time.....Oak, Walnut or Cherry.... 18 00  
 8 Day, 18 inch Gallery, Time..... Gilt..... 21 00  
 8 Day, 24 inch Gallery, Time.....Oak, Walnut or Cherry.... 35 00  
 8 Day, 24 inch Gallery, Time..... Gilt..... 40 00  
 Dials, 12, 18 and 24 inches.  
 12 inch measures across the back, 18¾ inches.  
 18 inch measures across the back, 23¾ inches.  
 24 inch measures across the back, 29½ inches.

DOUBLE DIAL CLOCK—STANDING OR HANGING

OAK

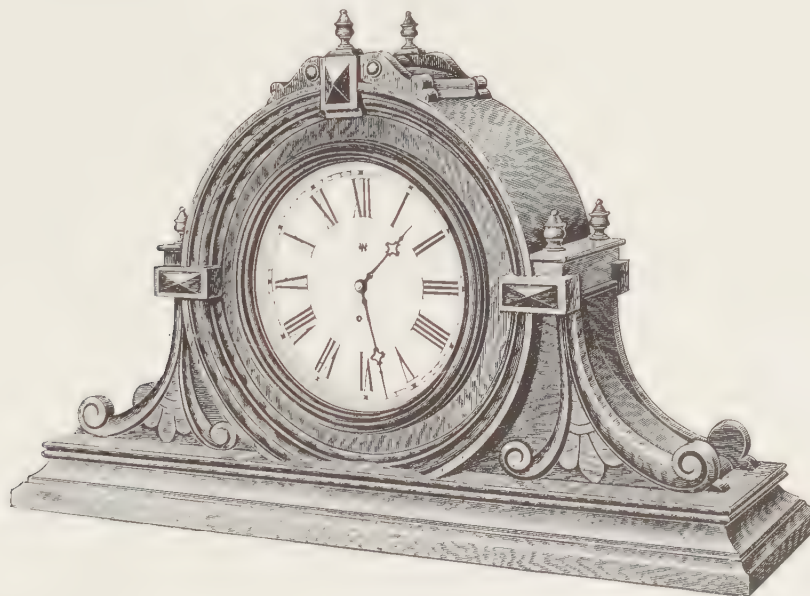

8 Day, Time.....\$40 00  
 Silver Dials, 12 inches. One Movement operates the hands for both dials.  
 Height, 25¼ inches. Length, 40¼ inches.  
 When ordering please state whether wanted Standing or Hanging.



## HALL CLOCK No. 55

OAK OR CHERRY

STAINED

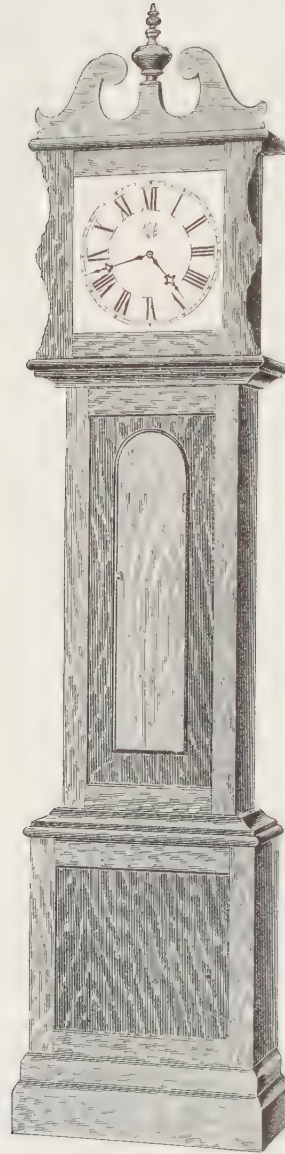

8 Day, Chain Weight, Strike, Gong.....\$40 00  
Dial, 12 inches. Height, 87¼ inches.

## REGULATORS

---

The **MOVEMENT No. 100**, as used in Regulators Nos. 7, 8, 12, 13, 15, 16, 51 and 52, is similar in character to the Imported Swiss Movement used so largely by our competitors, and used by us as well until we felt the desirability of substituting one of our own make. We invite the closest inspection of this Movement as a model of the highest grade of workmanship.

Some features of its construction are solid frames connected by extra heavy Brass Pillars, Cut Steel Pinions, Teeth and Pivots, carefully polished and hardened, Fine Pin Escapement, Maintaining Power and Single Weight. Every part is specially finished and fitted by itself, the whole Movement put together with the greatest care, and incased in an iron box for protection.

The **MOVEMENT No. 120**, as used in Regulators Nos. 5, 6, 9 and 10, is of same high grade as the above, but smaller in size and of not so heavy construction, though still a very strong and compact Movement, every part being hand finished, polished and fitted specially.

The **MOVEMENT No. 130**, also used in Regulators Nos. 5, 6, 9, 10 and 19, is a companion to No. 120, and is the first high grade Regulator Strike Movement ever offered by us to the Trade.

These Movements have solid hardened Steel Pinions, Dead Beat Escapement and Maintaining Power. All small attachments and lockwork are of Polished Steel blued.



REGULATOR No. 20

OAK OR ROSEWOOD

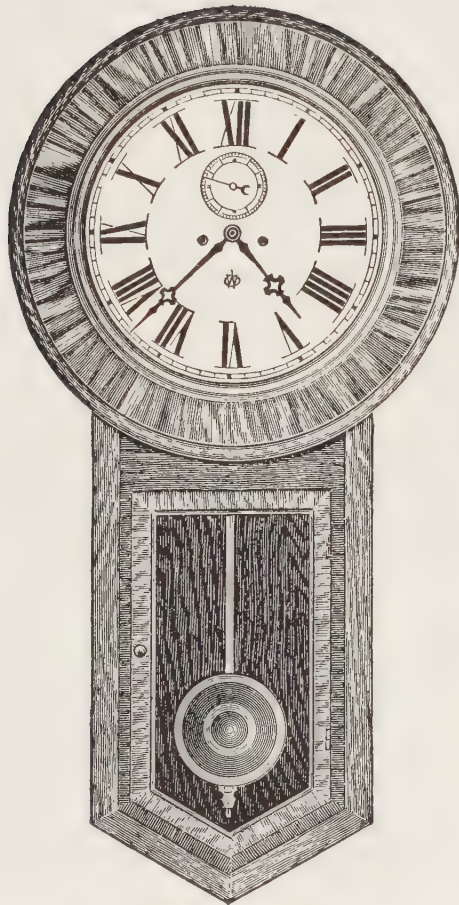

REGULATOR No. 18

OAK

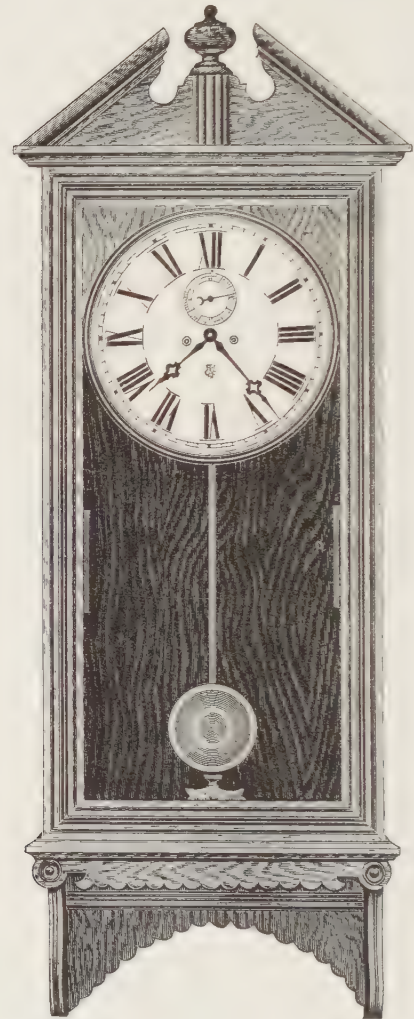

8 Day, Weight, Time.....\$17 50  
 Dead-beat Escapement, Retaining Power.  
 Solid Movement Frames.  
 Dial, 13 inches. Height, 34 $\frac{3}{4}$  inches.

8 Day, Weight, Time.....\$20 00  
 Dead-beat Escapement, Retaining Power.  
 Solid Movement Frames.  
 Dial, 12 inches. Height, 49 $\frac{1}{2}$  inches.

REGULATOR No. 3

OAK, WALNUT OR CHERRY  
CABINET FINISH

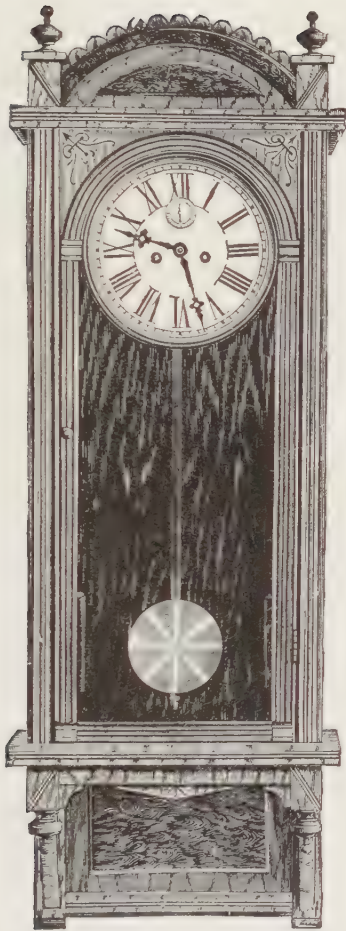

8 Day, Weight, Time.....\$23 00  
 Brass Weights.  
 Dead-beat Escapement, Retaining Power.  
 Solid Movement Frames.  
 Dial, 9 inches. Height, 46 inches.

REGULATOR No. 53

OAK, WALNUT OR CHERRY  
CABINET FINISH

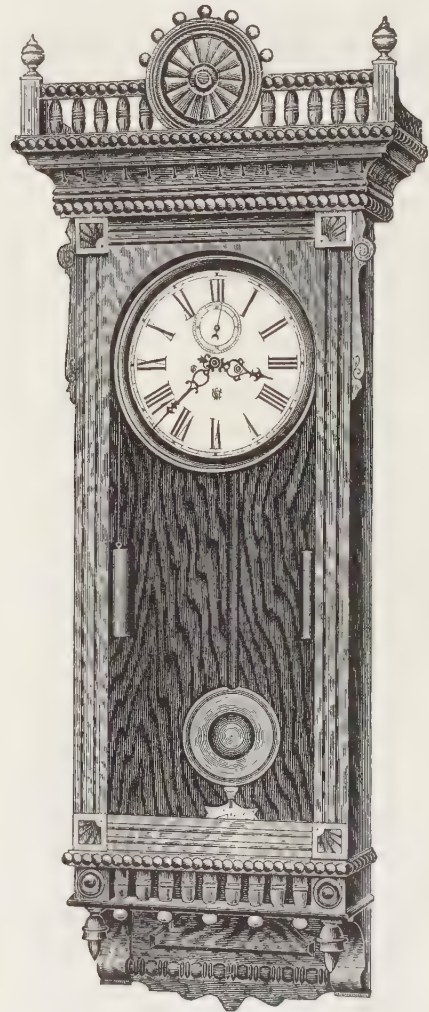

8 Day, Weight, Time.....\$30 00  
 Brass Weights.  
 Dead-beat Escapement, Retaining Power.  
 Solid Polished Movement Frames.  
 Dial, 10 inches. Height, 51¼ inches.



REGULATOR No. 21

OAK, WALNUT OR CHERRY  
CABINET FINISH

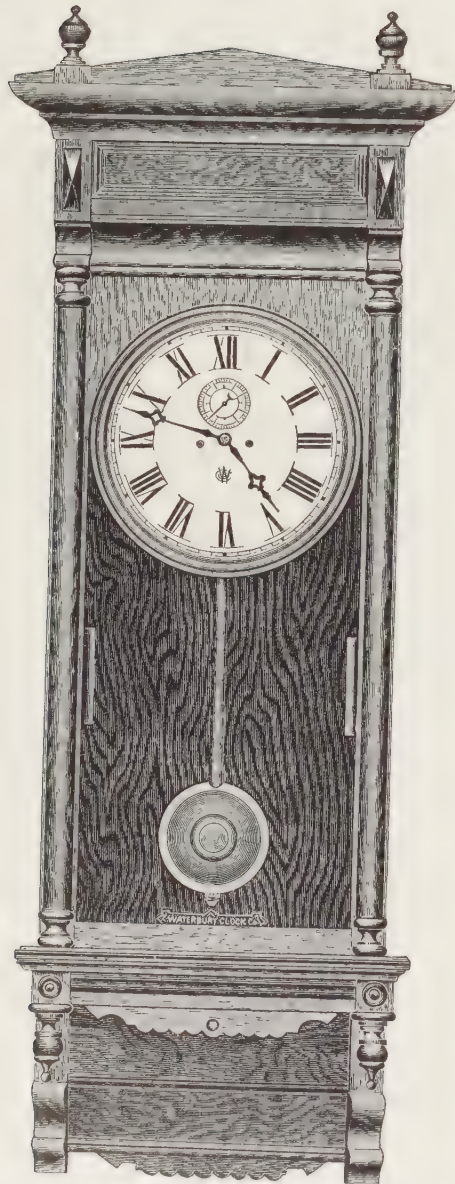

8 Day, Weight, Time.....\$35 00

Brass Weights.  
Dead-beat Escapement, Retaining Power.  
Solid Polished Movement Frames.  
Dial, 12 inches. Height, 55½ inches.

REGULATOR No. 54

OAK  
CABINET FINISH

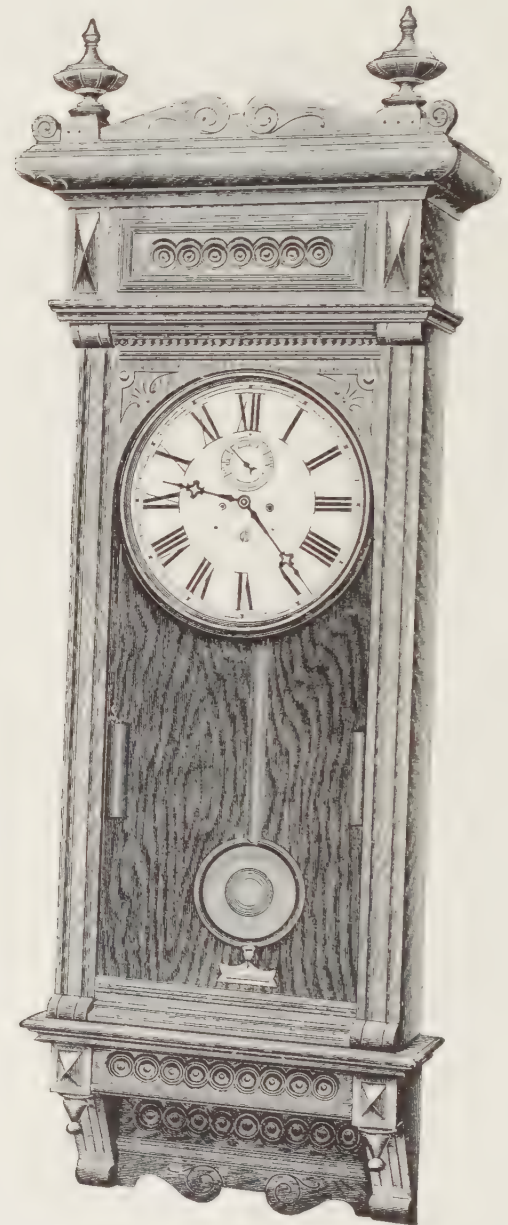

8 Day, Weight, Time.....\$40 00

Brass Weights.  
Dead-beat Escapement, Retaining Power.  
Solid Polished Movement Frames.  
Dial, 12 inches. Height, 57 inches.

REGULATOR No. 11

OAK, WALNUT OR CHERRY

CABINET FINISH, GLASS SIDES

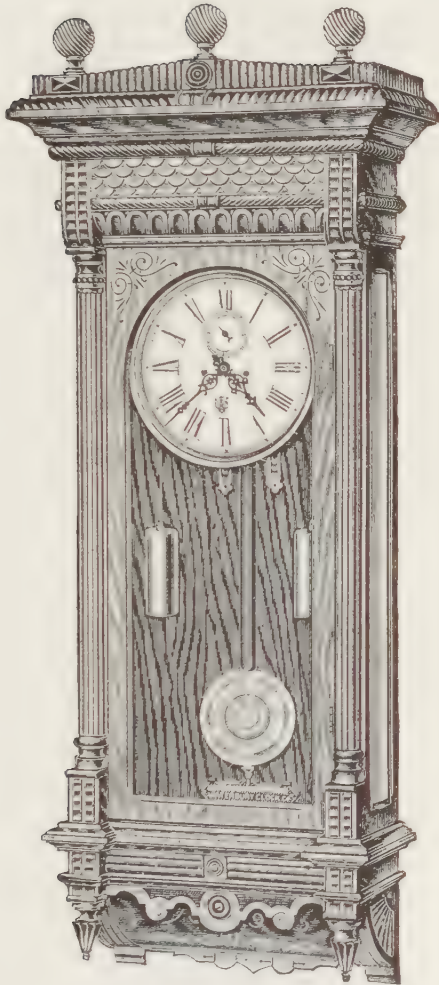

8 Day, Weight, Time.....\$40 00

Brass Weights.  
 Dead-beat Escapement, Retaining Power.  
 Solid Polished Movement Frames.  
 Silver Dial, 10 inches. Height, 52¼ inches.

REGULATOR No. 17

OAK, WALNUT OR CHERRY

CABINET FINISH

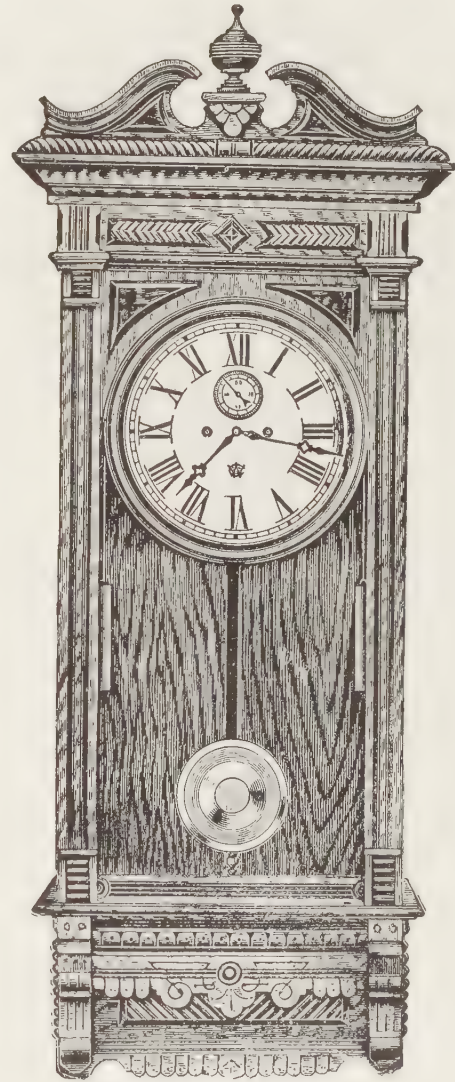

8 Day, Weight, Time.....\$45 00

Brass Weights.  
 Dead-beat Escapement, Retaining Power.  
 Solid Polished Movement Frames.  
 Silver Dial, 12 inches. Height, 56½ inches.



REGULATOR No. 5

WALNUT  
CABINET FINISH. GLASS SIDES

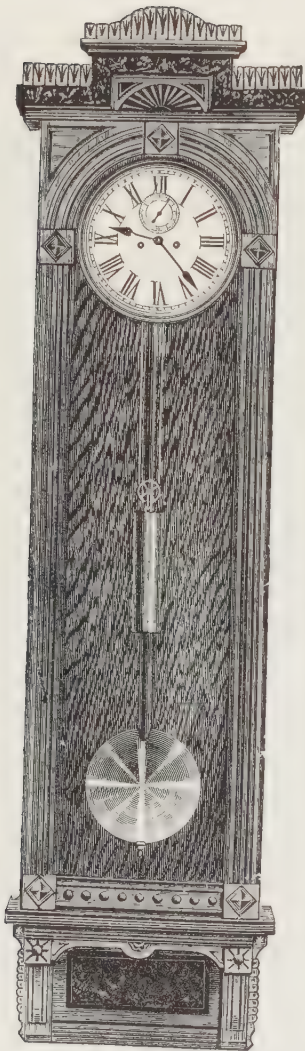

REGULATOR No. 9

OAK, BRASS RAILING  
CABINET FINISH. GLASS SIDES

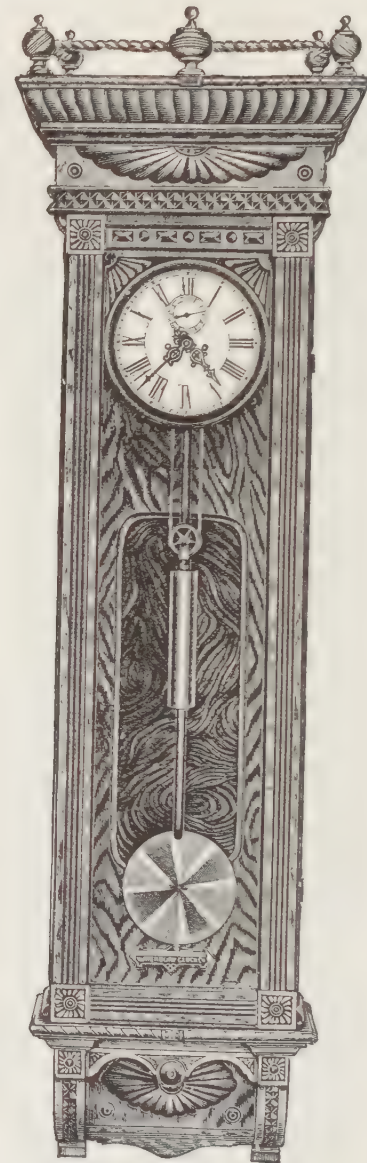

8 Day, Weight, Time. No. 120 Movement.....\$50 00  
8 Day Weight, Half-hour Strike, Gong. No. 130 Movement..... 70 00  
Brass Weight.

Beats Seconds, Dead-beat Escapement, Retaining Power.  
Solid Polished Movement Frames.  
Silver Dial, 10 inches. Height, 69½ inches.

8 Day, Weight, Time. No. 120 Movement..... \$75 00  
8 Day, Weight, Half-hour Strike, Gong. No. 130 Movement..... 95 00  
Brass Weight.

Beats Seconds, Dead-beat Escapement, Retaining Power.  
Solid Polished Movement Frames.  
Silver Dial, 10 inches. Height, 76¼ inches.

18 INCH REGULATOR

WALNUT

CABINET FINISH. GLASS SIDES

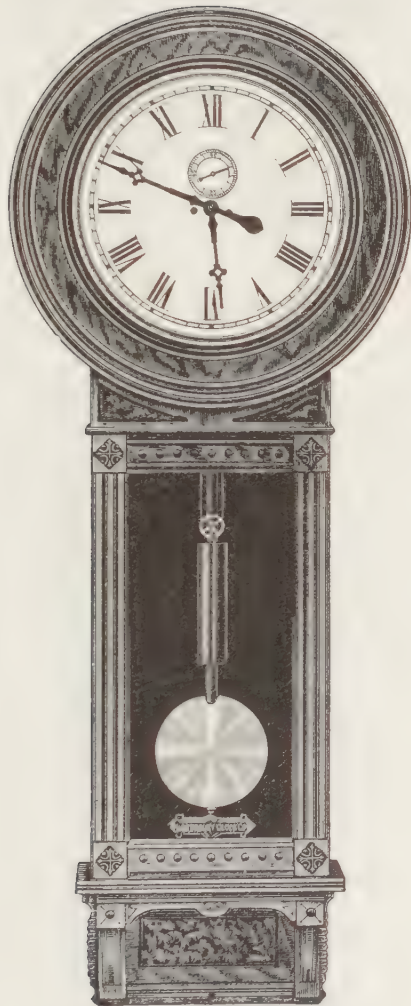

24 INCH REGULATOR

WALNUT

CABINET FINISH. GLASS SIDES

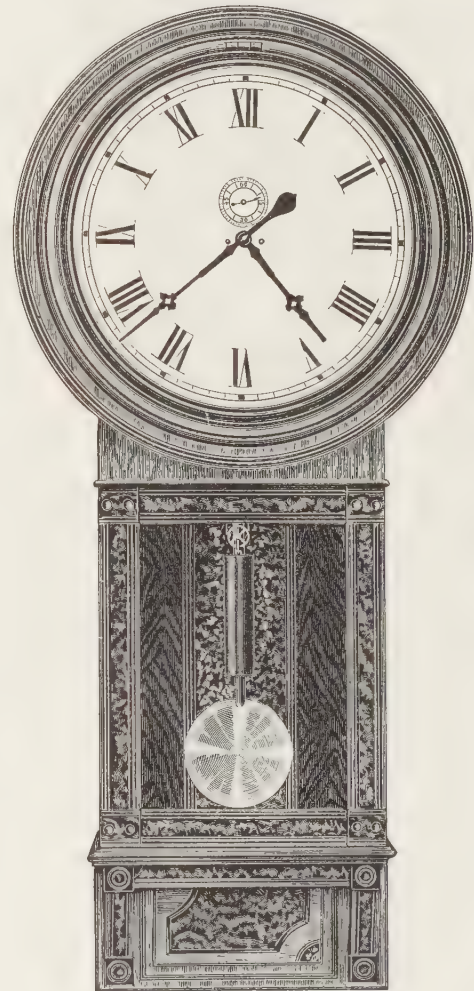

8 Day, Weight, Time.....\$55 00

Brass Weight.

Beats Seconds, Dead-beat Escapement, Retaining Power.

Solid Polished Movement Frames.

Dial, 18 inches. Height, 67½ inches.

8 Day, Weight, Time.....\$65 00

Brass Weight.

Beats Seconds, Dead-beat Escapement, Retaining Power.

Solid Polished Movement Frames.

Dial, 24 inches. Height, 70 inches.



REGULATOR No. 51

OAK, WALNUT OR CHERRY

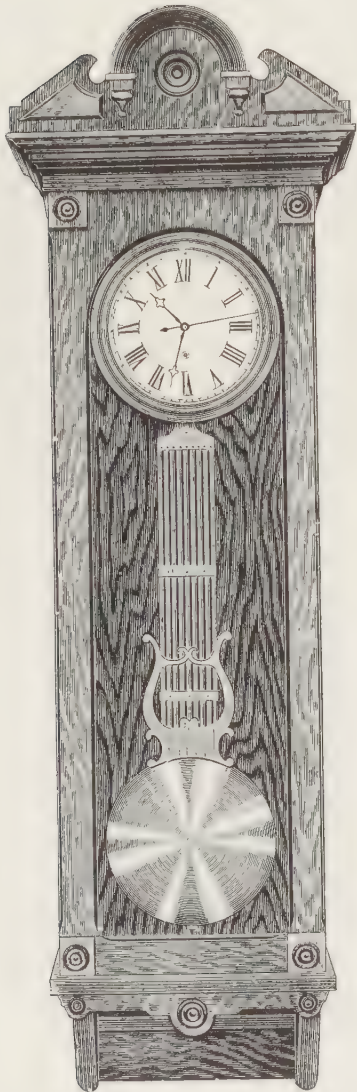

REGULATOR No. 7

OAK, WALNUT OR CHERRY

CABINET FINISH. GLASS SIDES



8 Day, Weight, Time. No. 100 Movement.  
Brass Weight.

Finely finished Movement of best quality encased in Iron Box.  
Dead-beat Pin Escapement, Sweep Second, Retaining Power.  
Porcelain Dial, 12 inches. Height, 83 inches.

- With Gridiron Pendulum, oval Rods.....\$80 00
- With Compensating Metal Pendulum..... 80 00
- With Adjustable Compensating Pendulum..... 95 00
- With Compensating Mercurial Pendulum.....112 00

For Compensating Pendulums see page 110

8 Day, Weight, Time. No. 100 Movement.  
Brass Weight.

Finely finished Movement of best quality encased in Iron Box.  
Dead-beat Pin Escapement, Sweep Second, Retaining Power.  
Porcelain Dial, 12 inches. Height, 82 inches.

- With Gridiron Pendulum, oval Rods..... \$105 00
- With Compensating Metal Pendulum..... 105 00
- With Adjustable Compensating Pendulum..... 120 00
- With Compensating Mercurial Pendulum..... 137 00

For Compensating Pendulums see page 110

REGULATOR No. 12

OAK

CABINET FINISH. GLASS SIDES

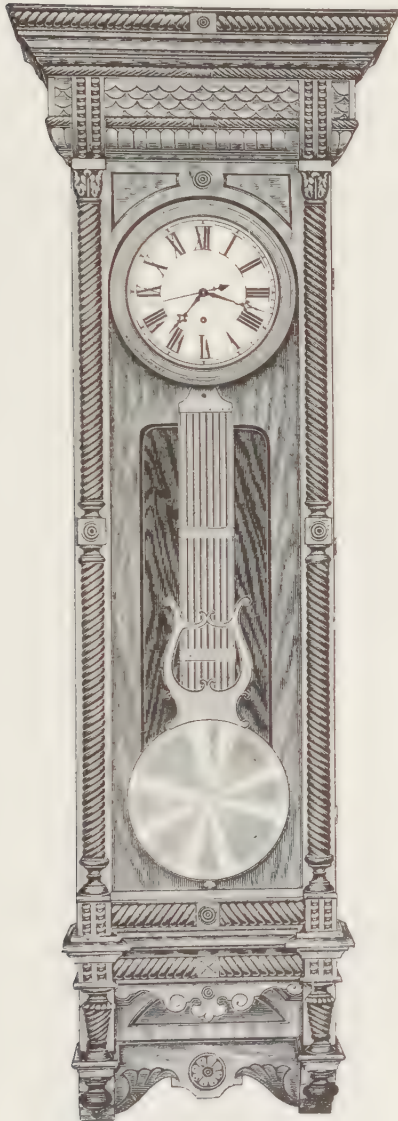

REGULATOR No. 15

OAK, WALNUT OR CHERRY

CABINET FINISH. GLASS SIDES

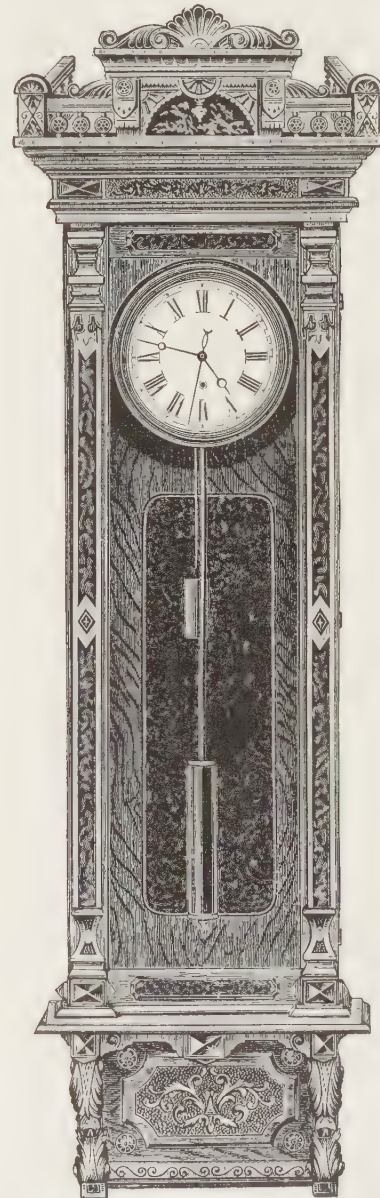

8 Day, Weight, Time. No. 100 Movement.  
Brass Weight.

Finely finished Movement of best quality encased in Iron Box.  
Dead-beat Pin Escapement, Sweep Second, Retaining Power.  
Porcelain Dial, 12 inches. Height, 86 inches.

- With Gridiron Pendulum, oval Rods..... \$115 00
- With Compensating Metal Pendulum..... 115 00
- With Adjustable Compensating Pendulum..... 130 00
- With Compensating Mercurial Pendulum..... 147 00

For Compensating Pendulums see page 110

8 Day, Weight, Time. No. 100 Movement.  
Brass Weight.

Finely finished Movement of best quality encased in Iron Box.  
Dead-beat Pin Escapement, Sweep Second, Retaining Power.  
Porcelain Dial, 12 inches. Height, 91 inches.

- With Gridiron Pendulum, oval Rods. .... \$130 00
- With Compensating Metal Pendulum. .... 130 00
- With Adjustable Compensating Pendulum..... 145 00
- With Compensating Mercurial Pendulum..... 162 00

For Gridiron Pendulum, Oval Rods, see adjoining illustration  
For other Compensating Pendulums see page 110



REGULATOR No. 6

WALNUT

CABINET FINISH. GLASS SIDES

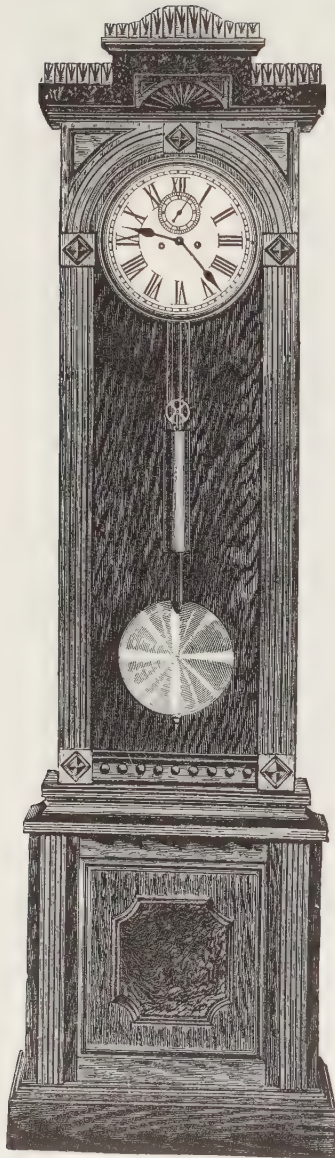

REGULATOR No. 10

OAK, BRASS RAILING

CABINET FINISH. GLASS SIDES

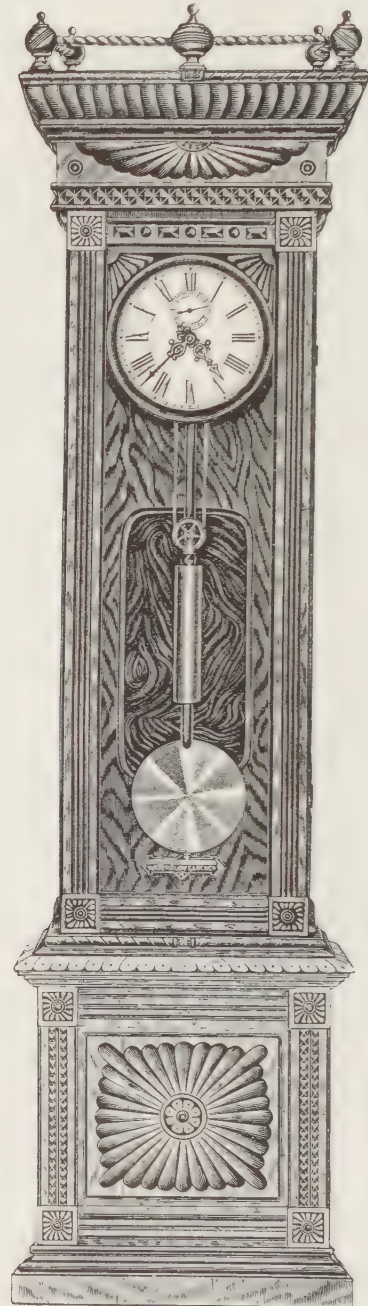

8 Day, Weight, Time. No. 120 Movement.....\$60 00

8 Day, Weight, Half-hour Strike, Gong. No. 130 Movement..... 80 00

Brass Weight.

Beats Seconds, Dead-beat Escapement, Retaining Power.

Solid Polished Movement Frames.

Silver Dial, 10 inches. Height, 87 inches.

8 Day, Weight, Time. No. 120 Movement.....\$90 00

8 Day, Weight, Half-hour Strike, Gong. No. 130 Movement.....110 00

Brass Weight.

Beats Seconds, Dead-beat Escapement, Retaining Power.

Solid Polished Movement Frames.

Silver Dial, 10 inches. Height, 91 inches.

REGULATOR No. 52

OAK, WALNUT OR CHERRY  
CABINET FINISH. GLASS SIDES

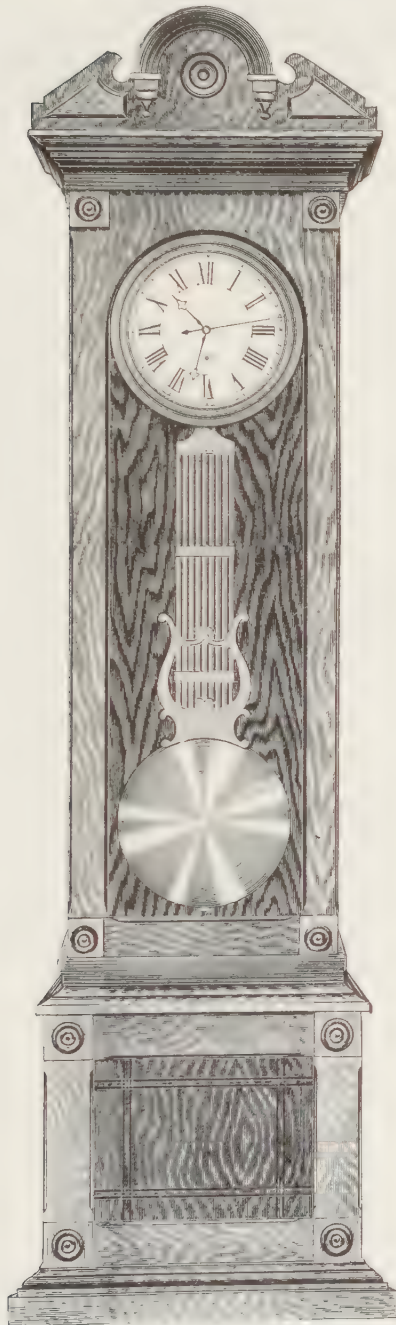

8 Day, Weight, Time. No. 100 Movement.  
Brass Weight.

Finely finished Movement of best quality encased in Iron Box.  
Dead-beat Pin Escapement, Sweep Second, Retaining Power.  
Porcelain Dial, 12 inches. Height, 102 inches.

- With Gridiron Pendulum, oval Rods.....\$95 00
  - With Compensating Metal Pendulum..... 95 00
  - With Adjustable Compensating Pendulum.....110 00
  - With Compensating Mercurial Pendulum.....127 00
- For Compensating Pendulums see page 110.

REGULATOR No. 8

OAK, WALNUT OR CHERRY  
CABINET FINISH. GLASS SIDES



8 Day, Weight, Time. No. 100 Movement  
Brass Weight.

Finely finished Movement of best quality encased in Iron Box.  
Dead-beat Pin Escapement, Sweep Second, Retaining Power.  
Porcelain Dial, 12 inches. Height, 102 inches.

- With Gridiron Pendulum, oval Rods.. . . . . \$125 00
  - With Compensating Metal Pendulum..... 125 00
  - With Adjustable Compensating Pendulum. . . . . 140 00
  - With Compensating Mercurial Pendulum..... 157 00
- For Compensating Pendulums see page 110.



REGULATOR No. 13

OAK  
CABINET FINISH. GLASS SIDES

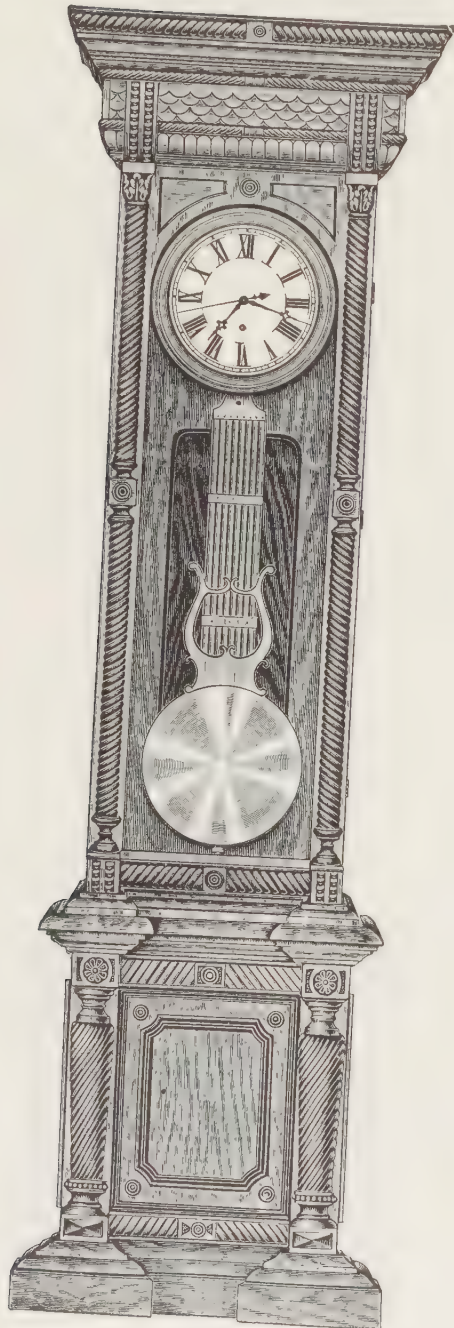

8 Day, Weight, Time. No. 100 Movement.  
Brass Weight.

- Finely finished Movement of best quality encased in Iron Box.
  - Dead-beat Pin Escapement, Sweep Second, Retaining Power.
  - Porcelain Dial, 12 inches. Height, 100½ inches.
  - With Gridiron Pendulum, oval Rods..... \$135 00
  - With Compensating Metal Pendulum..... 135 00
  - With Adjustable Compensating Pendulum..... 150 00
  - With Compensating Mercurial Pendulum..... 167 00
- For Compensating Pendulums see page 110.

REGULATOR No. 16

OAK, WALNUT OR CHERRY  
CABINET FINISH. GLASS SIDES

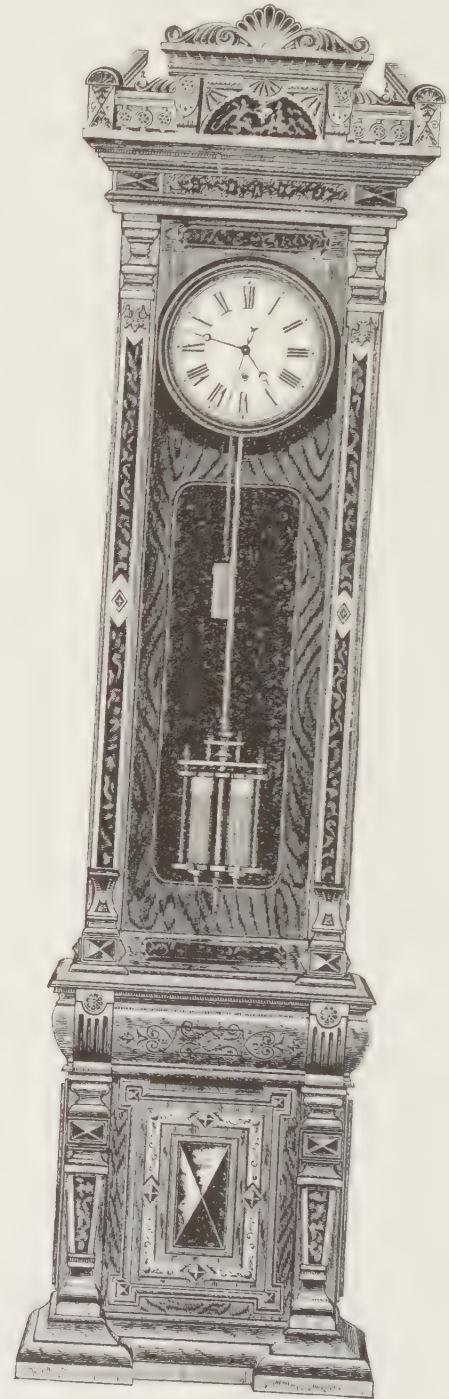

8 Day, Weight, Time. No. 100 Movement.  
Brass Weight.

- Finely finished Movement of best quality encased in Iron Box.
  - Dead-beat Pin Escapement, Sweep Second, Retaining Power.
  - Porcelain Dial, 12 inches. Height, 108 inches.
  - With Gridiron Pendulum, oval Rods..... \$150 00
  - With Compensating Metal Pendulum..... 150 00
  - With Adjustable Compensating Pendulum..... 165 00
  - With Compensating Mercurial Pendulum..... 182 00
- For Gridiron Pendulum, Oval Rods. see adjoining illustration.  
For other Compensating Pendulums see page 110.

HALL CLOCK No. 19

OAK OR CHERRY

CABINET FINISH

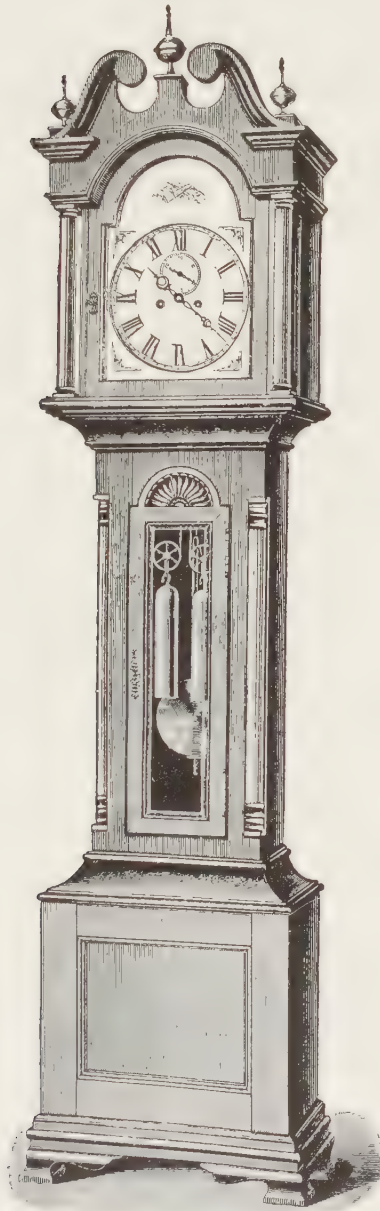

8 Day, Weight, Half-hour Strike, Gong.  
 Brass Weights, Beveled Plate Glass Panel..... \$165 00  
 Iron Weights, Wood Panel..... 150 00  
 Beats Seconds, Dead-beat Escapement, Retaining Power.  
 Solid Polished Movement Frames.  
 Silver Dial, 12 inches. Height, 98¼ inches.



COMPENSATING  
METAL  
PENDULUM



Metal.....\$10 00

ADJUSTABLE  
COMPENSATING  
PENDULUM

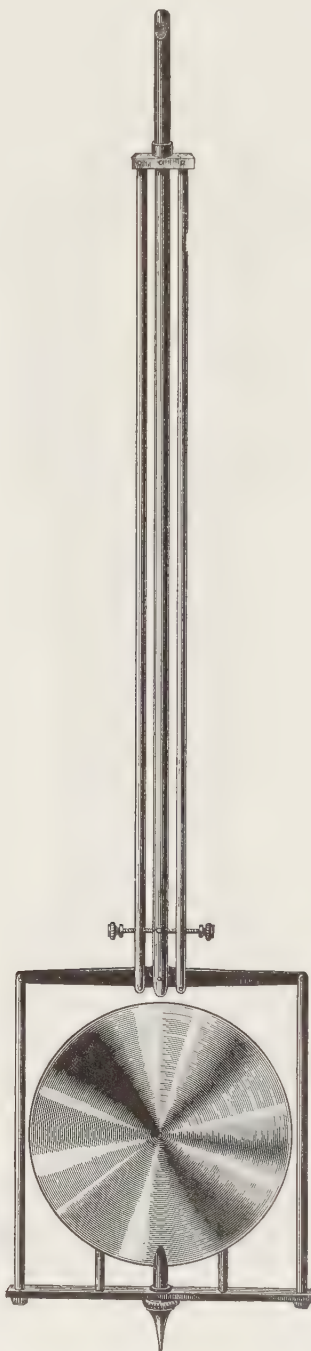

Adjustable.....\$25 00

COMPENSATING  
MERCURIAL  
PENDULUM

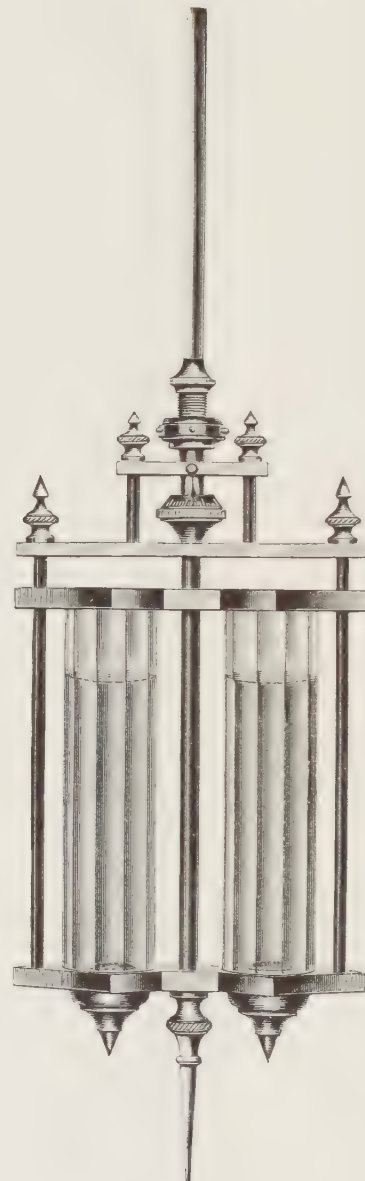

With Mercury.....\$47 50

FOR REGULATORS Nos. 7, 8, 12, 13, 15, 16, 51 and 52. SEE PAGES 104, 105, 107 and 108.

# PERPETUAL CALENDAR CLOCKS

THESE CAN BE FURNISHED WITH MONTHS AND DAYS OF THE WEEK  
IN THE ENGLISH, SPANISH, PORTUGUESE, FRENCH, GERMAN,  
SWEDISH AND ITALIAN LANGUAGES

## DIRECTIONS FOR PERPETUAL CALENDARS

**TO SET IN MOTION.**—Hang the Clock in position by means of the hanger on the back, adjust it so the pendulum will swing evenly, and the tick will be regular, this will be the case if the Clock is hung plumb.

It would be advisable also to put an additional fastening through the lower part of the back to prevent any change of position. (For mantel clocks the above of course does not apply.)

**TO SET THE CALENDAR.**—The Calendar is now set at 10.55 P.M., the year being indicated on label accompanying each clock.

First, by means of the long or minute hand, move the hands forward to 12 o'clock, when the Calendar will change.

Underneath the Calendar dial in the center is a small round metal weight attached to the Calendar connecting rod. Raise the weight up as far as it will go and let it drop quickly. This action will cause the Calendar to change.

Repeat this till the desired *day of the week* appears, disregarding for the time, the position of the Calendar hand. There is also beneath the Calendar dial, to the left of the small weight, a wire with push button attached.

Having obtained the desired *day of the week*, raise this button up as far as it will go, which unlocks the Calendar hand and allows it to be moved forward. Holding the button pushed up, turn the Calendar hand forward till the proper *month* and finally proper *day of the month* is reached, then release the button, slightly feel of the Calendar hand to see that it is securely locked, and then set the clock to the proper time of the day.

In doing this, bear in mind that the clock must be set with reference to its Calendar connection, and if the time of setting should be *after-noon*, the clock should be set forward 12 hours, and *then* forward to the proper time.

The Calendar if properly set will correctly change for Leap-Year, hence should the date desired be more than a year from indicated date, the hand should be turned around 12 months, and *then* forward to the proper month.

The Calendar can be changed or set at any time during the first 12 hours of the day, except during the month of February. No harm will come from attempting to set it, at *any* time, but if it does not change easily, simply turn the hand forward to midnight as directed and *then* set the Calendar.

Should the clock stop, the day of the week, whatever it may be, agreeing properly with the day of the month, adjust it by means of the weight rather than the push button. Never move the hour hand; should the hands be taken off, replace them with reference to the changing of Calendar, which time should be 12 o'clock.



CALENDAR No. 44

WALNUT

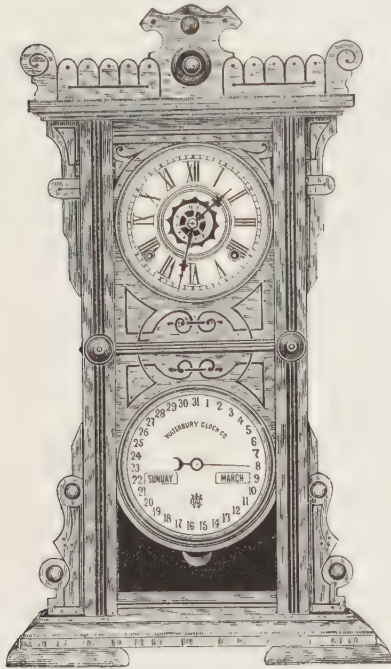

8 Day, Half-hour Strike, Gong..... \$9 00  
 Alarm Additional..... 50  
 Dials, 6 inches. Height, 24 inches.

CALENDAR No. 42

WALNUT

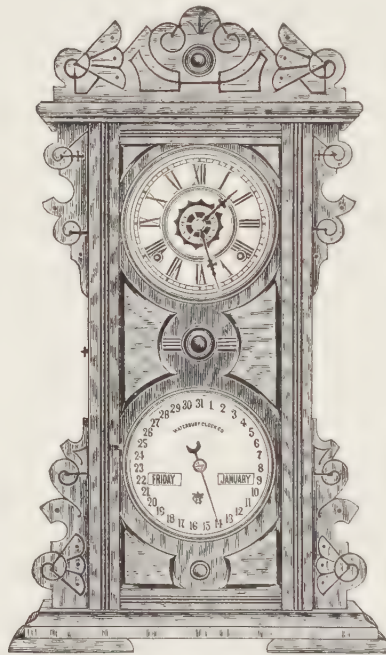

8 Day, Half-hour Strike, Gong.....\$10 00  
 Alarm Additional..... 50  
 Dials, 6 inches. Height, 24 inches.

CALENDAR No. 40

OAK, WALNUT OR CHERRY

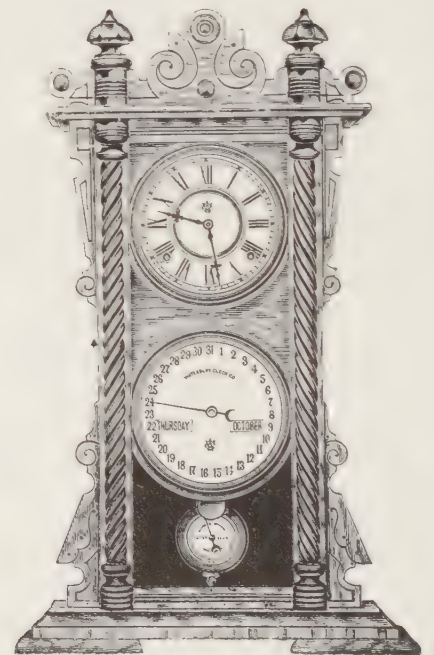

8 Day, Half-hour Strike, Gong.....\$11 00  
 Dials, 6 inches. Height, 24 inches.

CALENDAR No. 38

WALNUT



8 Day, Time ..... \$9 00  
 8 Day, Half-hour Strike, Gong ..... 11 00  
 Dials, 6 inches. Height, 28 inches.

CALENDAR No. 36

OAK, WALNUT OR CHERRY

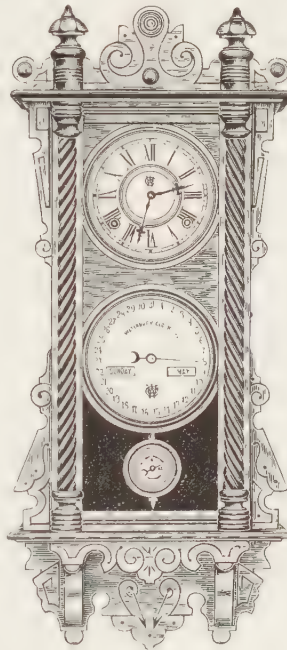

8 Day, Time..... \$10 00  
 8 Day, Half-hour Strike, Gong ..... 12 00  
 Dials, 6 inches. Height, 28 inches.

CALENDAR No. 34

OAK OR ROSEWOOD

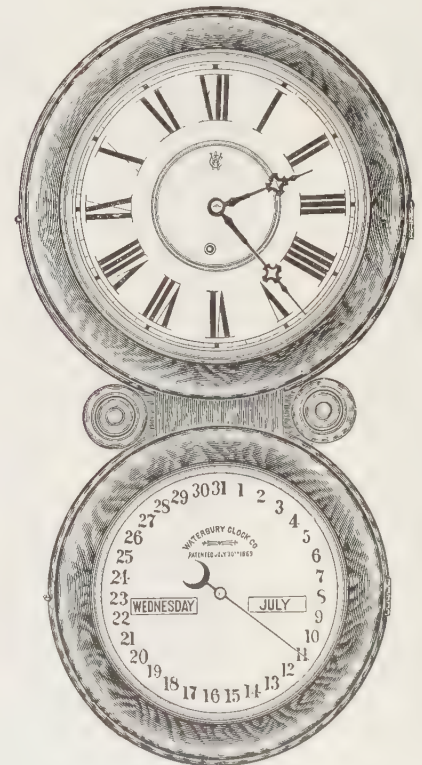

8 Day, Time.....\$13 00  
 8 Day, Half-hour Strike, Gong..... 15 00  
 Time Dial, 12 inches. Calendar Dial, 10 inches.  
 Height, 29½ inches.



**CALENDAR No. 32**  
OAK, WALNUT OR CHERRY

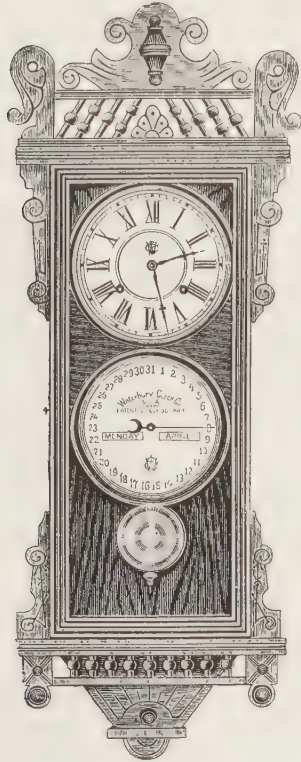

8 Day, Time.....\$14 00  
8 Day, Half-hour Strike, Gong..... 16 00  
Dials, 8 inches. Height, 38¼ inches.

**CALENDAR No. 28**  
OAK OR WALNUT. CABINET FINISH

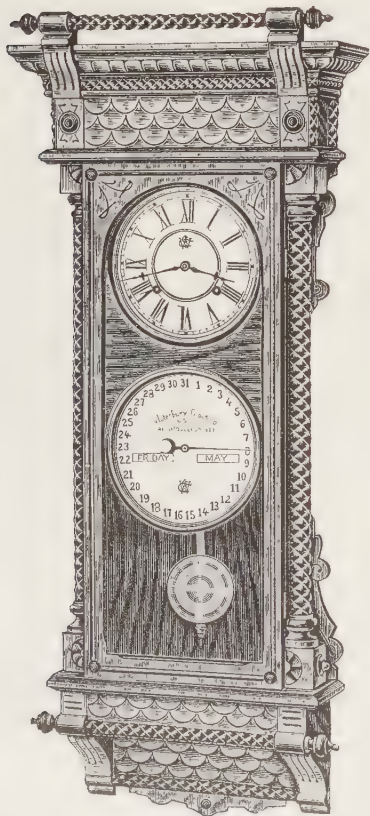

8 Day, Time.....\$19 00  
8 Day, Half-hour Strike, Gong..... 21 00  
Dials, 8 inches. Height 40¾ inches.

**CALENDAR No. 30**  
OAK, WALNUT OR CHERRY. CABINET FINISH

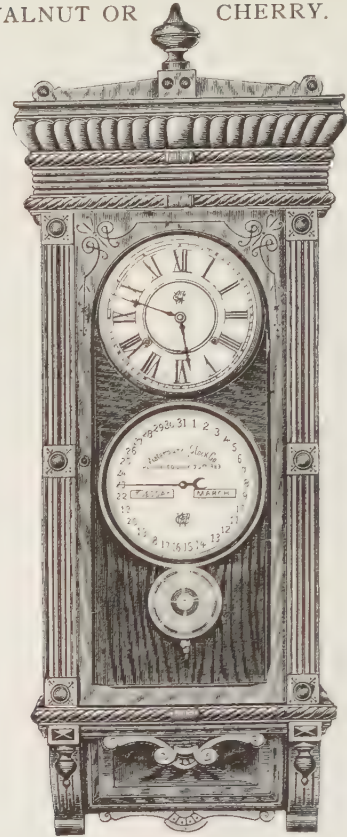

8 Day, Time.....\$18 00  
8 Day, Half-hour Strike, Gong..... 20 00  
Dials, 8 inches. Height, 40¼ inches.

**CALENDAR No. 27**  
OAK, WALNUT OR CHERRY. CABINET FINISH

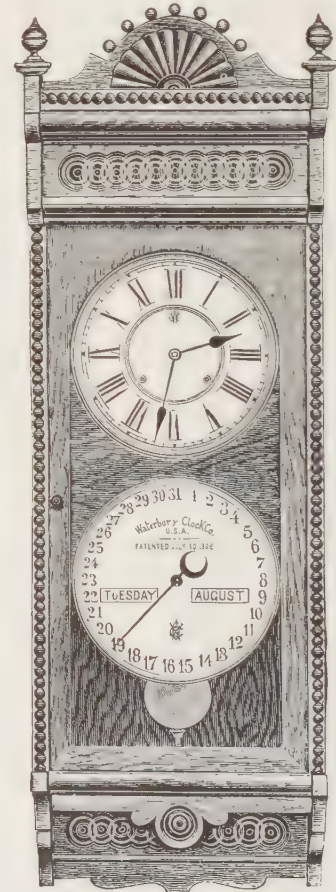

8 Day, Time.....\$21 00  
8 Day, Half-hour Strike, Gong..... 23 00  
Dials, 10 inches. Height 44¾ inches.

CALENDAR No. 26

OAK, WALNUT OR CHERRY

CABINET FINISH

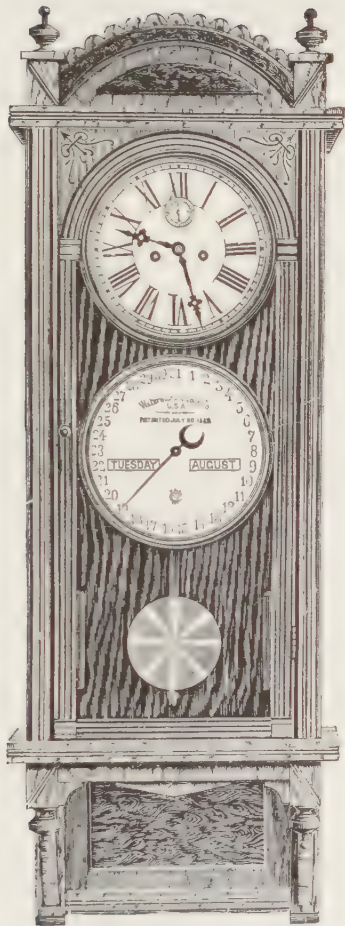

CALENDAR No. 24

OAK, WALNUT OR CHERRY

CABINET FINISH. GLASS SIDES

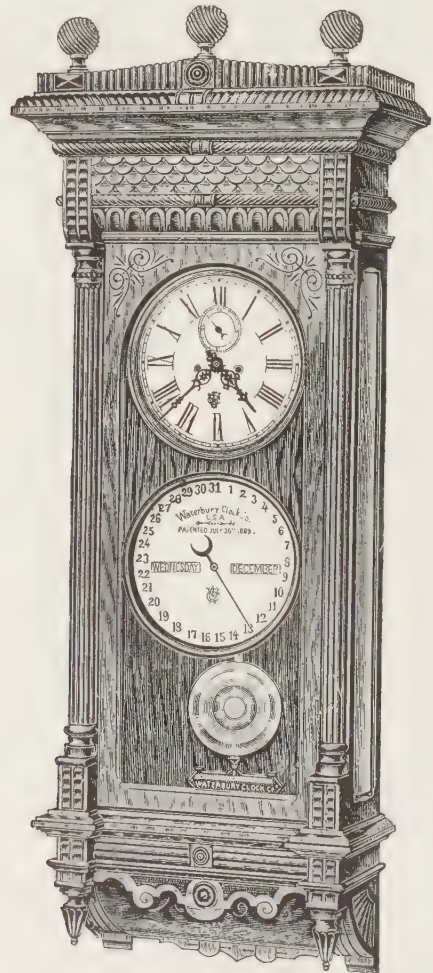

8 Day, Weight, Time. ....\$28 00

Brass Weights.

Dead-beat Escapement, Retaining Power.

Solid Movement Frames.

Dials, 9 inches. Height, 46 inches.

8 Day, Weight, Time.....\$50 00

Brass Weights.

Dead-beat Escapement, Retaining Power.

Solid Polished Movement Frames.

Silver Dials, 10 inches. Height, 52¼ inches.



CALENDAR No. 23

OAK, WALNUT OR CHERRY

CABINET FINISH

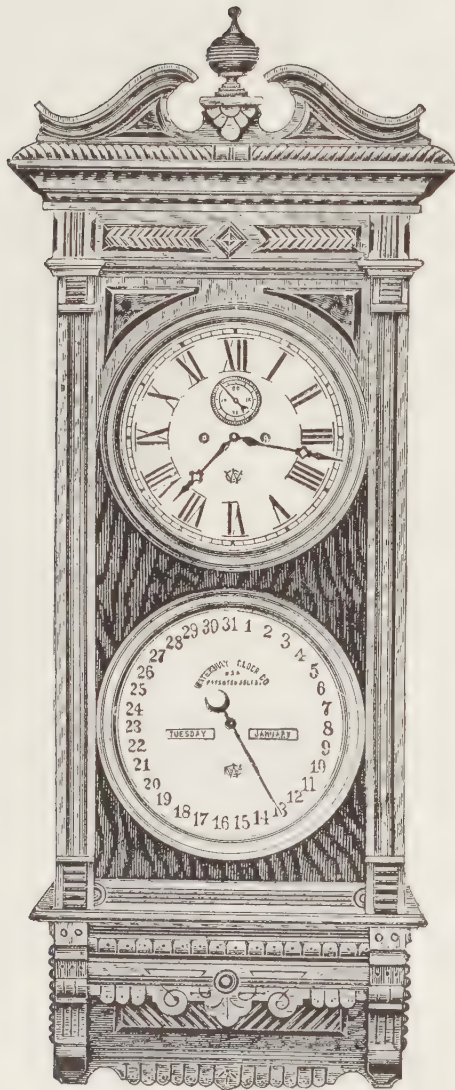

8 Day, Weight, Time.....\$55 00

Brass Weights.

Dead-beat Escapement, Retaining Power.

Solid Polished Movement Frames.

Silver Dials, 12 inches. Height, 56½ inches.

CALENDAR No. 22

OAK, BRASS RAILING

CABINET FINISH. GLASS SIDES

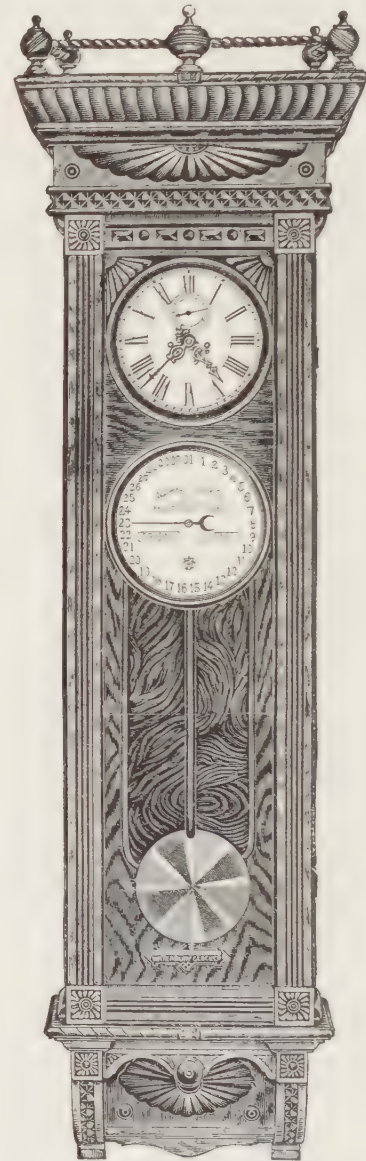

8 Day, Weight, Time.....\$85 00

8 Day, Weight, Half-hour Strike, Gong.....105 00

Brass Weight.

Beats Seconds, Dead-beat Escapement, Retaining Power.

Solid Polished Movement Frames.

Silver Dials, 10 inches. Height, 76¼ inches.

TOP ORNAMENTS

SIDE FIGURES

BRONZE, SILVER, GILT

PITCHERS AND VASES



POINTER

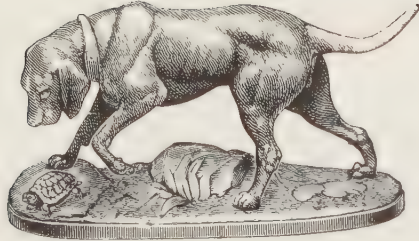

No. 202. Bronze..... \$1 25  
Height, 4 inches. Length, 7 $\frac{3}{8}$  inches.

DIANA



No. 123. Bronze..... \$1 30  
Height, 6 $\frac{1}{2}$  inches. Length, 5 $\frac{1}{2}$  inches.

URN



No. 500. Bronze..... \$1 80  
Height, 5 $\frac{3}{4}$  inches.

COLUMBIA



No. 131. Bronze..... \$1 60  
Height, 7 inches. Length, 6 $\frac{1}{4}$  inches.

ARTIST



No. 203. Bronze..... \$1 75  
No. 203. Silver or Gilt..... 2 00  
Height, 6 $\frac{3}{8}$  inches. Length, 6 $\frac{1}{8}$  inches.

COMPOSER



No. 201. Bronze..... \$2 00  
No. 201. Silver or Gilt..... 2 25  
Height, 7 $\frac{1}{8}$  inches. Length, 6 $\frac{3}{4}$  inches.

PACER

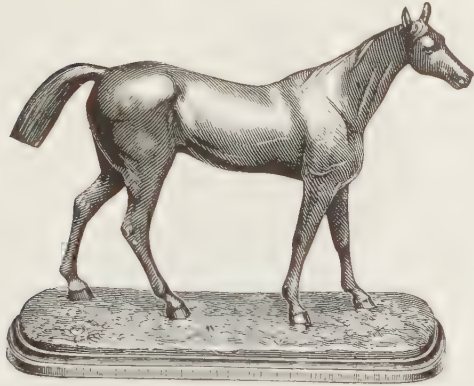

No. 200. Bronze..... \$2 00  
Height, 6¼ inches. Length, 8½ inches.

COUPE



No. 600. Bronze..... \$2 20  
Height, 4¾ inches.

ORMONDE



No. 1110. Bronze..... \$2 25  
Height, 7½ inches. Length, 8 inches.

REPOSE



No. 209. Bronze..... \$2 50  
Height, 7 inches. Length, 7 inches.

TAMBOUR



No. 208. Bronze..... \$2 50  
Height, 7 inches. Length, 6½ inches.

CERES



No. 189. Bronze..... \$3 50  
Height, 7 inches Length, 7¾ inches.



LEO DE VINCI



No. 204. Bronze..... \$2 75  
 No. 204. Silver..... 3 00  
 Height, 7¼ inches Length, 7¼ inches.

LA FONTAINE



No. 205. Bronze..... \$3 00  
 No. 205. Gilt..... 3 50  
 Height, 6¼ inches. Length, 6¼ inches.

RAPHAEL



No. 206. Bronze..... \$3 00  
 No. 206. Gilt..... 3 50  
 Height, 7½ inches. Length, 8¼ inches.

BARD



No. 138. Bronze..... \$3 00  
 Height, 8 inches. Length, 6½ inches.

DIANA



No. 70. Bronze (Large)..... \$3 20  
 Height, 8¼ inches. Length, 8¼ inches.

MEDITATION



No. 207. Bronze..... \$3 75  
 No. 207. Gilt..... 4 25  
 Height, 7½ inches. Length, 8¾ inches.

MELODY



No. 213. Bronze..... \$3 75  
 Height, 8¼ inches. Length, 6½ inches.

ARMINIUS



No. 1127. Bronze..... \$6 25  
 Height, 9½ inches Length, 8½ inches.

RICHARD III



No. 1128. Bronze..... \$7 75  
 Height, 11 inches. Length, 9½ inches.

ATTILA



No. 1130. Bronze..... \$11 25  
 Height, 13¼ inches. Length, 11 inches. (15 inches to Sword.)



PITCHERS



No. 305. Bronze (Pair)..... \$8 00  
 No. 305. Silver (Pair).. ..... 9 00  
 Height, 12¾ inches.

EWERS



No. 303. Bronze (Pair)..... \$9 00  
 Height, 13¼ inches.

PITCHERS



No. 304. Bronze (Pair)..... \$9 00  
 Height, 15¼ inches.

FISHERS



No. 311. Bronze (Pair).....\$10 00  
 Height, 14½ inches.

CELTS



No. 312. Bronze (Pair).....\$10 00  
 Height, 14½ inches.

SCHOLARS



No. 308. Bronze (Pair).....\$10 00  
 No. 308. Silver (Pair)..... 11 00  
 Height, 14½ inches.

LOVERS



No. 306. Bronze (Pair). ....\$12 00  
 Height, 15¾ inches.

SAXONS



No. 300. Bronze (Pair)..... \$13 00  
 No. 300. Silver (Pair)..... 14 50  
 Height, 16¾ inches.

PEASANTS



No. 302. Bronze (Pair).....\$14 00  
 Height, 15¾ inches.



COURTIERS



No. 301. Bronze (Pair). Height, 16 5/8 inches. \$14 00

SERENADERS



No. 309. Bronze (Pair). Height, 16 1/4 inches. \$16 00

ARTISANS



No. 310. Bronze (Pair). Height, 17 1/4 inches. \$21 00

STROLLERS



No. 307. Bronze (Pair). Height, 19 7/8 inches. \$24 00

## DIRECTIONS

To prevent errors, please state whether Clocks are wanted One Day or Eight Day; Time or Strike; Wire or Cup Bells; and what line to ship by.

**AS A RULE CLOCKS ARE PACKED AS FOLLOWS:**

Catalogue Page.		No in Box.	AVERAGE.		
			Cubic Ft.	Net.	Gross.
52 and 53	Cabinet Clocks.....	6	5 <sup>4</sup> / <sub>12</sub>	38	65
54 " 55	Walnut and Oak Mantel Clocks, 22 inches high.....	6	6 <sup>3</sup> / <sub>12</sub>	46	74
56 to 59	Walnut and Oak Mantel Clocks, 24 inches high.....	6	7 <sup>8</sup> / <sub>12</sub>	50	80
62 " 64	Mantel Time Pieces. (Tick Tack 12).....	6	2 <sup>3</sup> / <sub>12</sub>	17	30
65	Veneered Spring Mantel Clocks.....	6	5	34	62
70	1 Day Veneered Weight Mantel Clocks.....	6	8	50	94
68 and 69	Conductor.....	24	1 <sup>5</sup> / <sub>12</sub>	22	44
69 " 70	Duke Duchess, Wasp Time, Wasp Alarm and Mite .....	48	1 <sup>9</sup> / <sub>12</sub>	12	28
70	Paper Weight, Prod and Dwarf.....	24	1 <sup>4</sup> / <sub>12</sub>	24	37
71	Leather Case, Hornet.....	48	1 <sup>9</sup> / <sub>12</sub>	22	38
71	Hand, Wheel, Match Lyre Basket and Capitol.....	24	2	25	40
69 " 72	Obelisk, Patsy, Sailor, Pilot and Sire.....	12	2 <sup>10</sup> / <sub>12</sub>	24	48
78 " 79	All Clocks on these pages, inclusive except Window Clock.....	12	1 <sup>5</sup> / <sub>12</sub>	21	34
74 " 76	Dot Alarm, Turk Time, Turk Alarm, Fez, Spot Alarm .....	24	1 <sup>5</sup> / <sub>12</sub>	26	37
74 " 74	Cricket, Dot Time, Spot Time.....	48	1 <sup>7</sup> / <sub>12</sub>	32	47
74 " 75	Transit and Index.....	24	1 <sup>4</sup> / <sub>12</sub>	20	33
75 " 75	Monitor and Envoy.....	24	1 <sup>5</sup> / <sub>12</sub>	24	35
75 " 76	Moslem, Caliph and Kremlin.....	24	1 <sup>5</sup> / <sub>12</sub>	24	35
75 " 75	Sunrise and Caliph.....	50	2 <sup>11</sup> / <sub>12</sub>	50	76
77	Marquis, etc., Knight, etc .....	12	1 <sup>2</sup> / <sub>12</sub>	18	36
76 " 77	Banjo, Druggist, Laundry and Mikado.....	24	1 <sup>4</sup> / <sub>12</sub>	25	36
77	Steamer .....	12	1 <sup>3</sup> / <sub>12</sub>	15	26
80	Levers, 4 and 6 inch.....	6	1	12	20
80	Levers, 8 inch.....	6	2	25	36
80	Levers, 10 and 12 inch.....	6	3 <sup>2</sup> / <sub>12</sub>	38	56
82	Drop Octagons and Yeddo, 8 inch .....	6	4 <sup>11</sup> / <sub>12</sub>	36	63
82 " 83	Drop Octagons and Yeddo, 10 inch and Peking.....	6	6 <sup>8</sup> / <sub>12</sub>	42	75
85 " 86	Drop Octagons and Yeddo, 12 inch, Siam.....	6	8	48	85

Other Clocks are packed singly.

Small Levers and Mantel Time Pieces in boxes of 12 each when required.

Um Irrthümer zu vermeiden gebe man an :  
 Ob 1 Tag oder 8 Tage Uhren gewünscht sind ;  
 Ob mit oder ohne Schlagwerk ;  
 Ob Draht oder Metallglocken im Schlagwerk ;  
 Mit welcher Linie die Waaren zu verschiffen.  
 Man sehe auf Seite 64 des Katalogs betreffs Pendulum für " Sichtbare Pendulum " Uhren  
 Die Packung geschieht in der Regel wie auf Seite 125 angegeben

Pour éviter des erreurs, veuillez donner les indications suivantes :  
 Si on désire des Pendules d'un jour ou de 8 jours.  
 Si on désire des Pendules avec ou sans sonnerie.  
 Si les sonneries doivent être en fil d'archal ou en cloche.  
 Par quelle voie doivent les expéditions être faites  
 Le dessin des Balanciers pour les Pendules à balancier visible se trouve sur la page 64 du Catalogue  
 Les Pendules sont, de coutume, emballées d'après l'indications de la page 125.

Para evitar errores, sirvanse indicar si se desca Relojos á resorte ó de pesas.  
 Si deben su con cuerda de un día ó de 8 días.  
 Si se desca Relojos con campana ó sin ella.  
 Si las Campanas deben su de Alambre ó de Copa.  
 Por cual vía deben efectuarse las expediciones.  
 Véase la página 64 del Catálogo. para el Péndulo de los Relojos con Péndulo visible  
 De costumbre los Relojos se envasan segun va indicado en la pagina 125.



## CLOCK MATERIALS

Alarms, complete with Key. Iron Bell, etc.....	each, \$0 60	Feet for Nickels .....	per dozen, \$0 25
Alarm Hammers for Nickels .....	per dozen, 1 20	Glass Cylinders for Hornet.....	each, 40
Alarm Hands for Nickels .....	per dozen, 15	Glasses, 2 inch, beveled.....	each, 15
Back Sashes for Onyx and Marble.....	each, 60	Glasses, 5½ inch, beveled.....	each, 50
Back Slides for Irons, etc.....	each, 15	Glasses for 6 inch Dial, Visible Pendulum Clocks.....	each, 30
Balance Screws for Nickels.....	per dozen, 25	Glasses for 8 inch Dial, Visible Pendulum Clocks.....	each, 40
Balls, 1 Day.....	per dozen, 30	Glasses, 2 inch.....	per dozen, 70
Balls, 8 Day.....	per dozen, 1 20	Glasses, 3 inch.....	per dozen, 70
Balls, 8 Day, for Star Movement.....	per dozen, 2 40	Glasses, 4 inch.....	per dozen, 70
Barometers.....	each, 25	Glasses, 5½ inch.....	per dozen, 1 50
Bell Stands for Wire Bells.....	per dozen, 1 00	Glasses, 6 inch.....	per dozen, 1 50
Bells, 2¾ inch, Nickel, with Stands.....	each, 20	Glasses, 8 inch.....	per dozen, 2 10
Bells, Wire .....	per dozen, 70	Glasses, 10 inch.....	per dozen, 3 00
Bob Screws .....	per dozen, 25	Glasses, 12 inch.....	per dozen, 3 75
Bushings, Dial.....	per dozen, 15	Glass Dials for 12 inch Window Clock .....	each, 6 00
Bushings, Movement.....	per dozen, 25	Glass Dials for 18 inch Window Clock.....	each, 8 00
Case Screws for Nickels.....	per dozen, 10	Hair Springs.....	each, 10
Cathedral Gong Wires only .....	each, 35	Hands, 4, 6 and 8 inch.....	per dozen pairs, 40
Cathedral Gong Stands only .....	each, 15	Hands, 10 and 12 inch.....	per dozen pairs, 75
Cathedral Gongs, complete with Stand ..	each, 50	Hands, 18 inch.....	each pair, 90
Clicks and Rivets.....	per dozen, 10	Hands, 24 inch .....	each pair, 2 25
Click Springs.....	per dozen, 15	Hands, Second.....	per dozen, 40
Cord, 1 Day .....	per dozen, 1 00	Hands, Sweep Second, 12 inch.....	each, 60
Cord, 8 Day.....	per dozen, 1 40	Hand Sets for Nickels .....	per dozen, 30
Cord, Gut, 1 Day.....	per dozen, 5 75	Keys, Iron.....	per dozen, 40
Cord, Gut, 8 Day.....	per dozen, 6 75	Keys, Brass, Small.....	per dozen, 50
Dials, Paper, 4 inch ..	per dozen, 50	Keys, Brass, Large .....	per dozen, 60
Dials, Paper, 5 inch ..	per dozen, 60	Keys, Brass, for Star Movement.....	per dozen, 70
Dials, Paper, 5½ and 6 inch.....	per dozen, 75	Keys, Time, Brass, for Nickels.....	per dozen, 60
Dials, Paper, 8 inch ..	per dozen, 1 50	Keys, Alarm Brass, for Nickels.....	per dozen, 50
Dials, Paper, 10 inch.....	per dozen, 1 80	Keys, Crank for Regulators, on pages 102 and 104 to 109 inclusive.....	each, 30
Dials, Paper, 12 inch ..	per dozen, 2 70	Oil, Clock or Watch.....	per dozen, 4 00
Dials, Time Piece.....	each, 20	Pendulum Rod for Regent, (wood).....	each, 50
Dials, Spring, Strike.....	each, 25	Pendulum Ball for Regent.....	each, 35
Dials, Weight .....	each, 30	Pillar Nuts for Nickels .....	per dozen, 20
Dials, 4 inch .....	each, 25	Pins, Frame or Hand.....	per gross, 20
Dials, 5½ inch .....	each, 40	Polish.....	per bottle, 50
Dials, 6 inch .....	each, 40	Rods .....	per dozen, 40
Dials, 8 inch.....	each, 50	Rods, Visible Pendulum, Complete ..	each, 50
Dials, 10 inch.....	each, 70	Sash, with Glass and Matting, 4 inch.....	each, 30
Dials, 12 inch.....	each, 1 00	Sash, with Glass and Matting, 5½ and 6 inch.....	each, 40
Dials, 10 inch Calendar.....	each, 95	Sash, with Glass and Matting, 8 inch .....	each, 60
Dials, 12 inch Calendar.....	each, 1 25	Sash, with Glass and Matting, 10 inch ..	each, 80
Dials, 10 inch, Silver, with rim.....	each, 2 25	Sash, with Glass and Matting, 12 inch ..	each, 1 00
Dials, 12 inch, Silver, with rim.....	each, 3 00	Springs, Alarm, 7/8, 5/8 inch, with loop, Polished .....	each, 10
Dials, 12 inch, Porcelain, no rim.....	each, 5 00	Springs, Alarm, ¼ inch, no loop, Polished ..	each, 10
Dials, Porcelain, for Hornet.....	each, 50	Springs, 1 Day, ¼, 5/8, 3/8 inch, with loop, Polished .....	each, 13
Dials, 5½ inch, Porcelain part only, plain or visible.....	each, 80	Springs, 1 Day, 3/8 inch, no loop, Polished ..	each, 13
Dials, Perpetual Calendar, 6 inch.....	each, 65	Springs, 8 Day, ½, 5/8, 3/4 inch, with loop, Polished.....	each, 40
Dials, Perpetual Calendar, 8 inch.....	each, 75	Springs, 1 Day, 5/8 inch, no loop, Polished.....	each, 30
Dials, Perpetual Calendar, 9 inch.....	each, 85	Springs, 8 Day, 7/8, 1 inch, no loop, Polished.....	each, 60
Dials, Perpetual Calendar, 10 inch .....	each, 95	Tablets, Spring, Small .....	each, 20
Dials, Perpetual Calendar, 10 inch, Silver, with rim.....	each, 2 25	Tablets, Spring, Large.....	each, 30
Dials, Perpetual Calendar, 12 inch Silver, with rim.....	each, 3 00	Tablets, Weight.....	each, 40
French Sash with 5½ inch Beveled Glass.....	each, 2 00	Thermometers.....	each, 35
French Sash and Porcelain Dial 5½ inch, with beveled glass, plain or visible .....	each, 3 50	Verges, Pendulum .....	per dozen, 80
		Washers.....	per gross, 20

## SUBJECT INDEX

	PAGE
Black Walnut Mantel Clocks, Polished.....	47
Black Walnut Mantel Clocks.....	52 to 61
Black Wood Clocks.....	42 to 47
Bronze Clocks.....	41
Bronze Figures, Side Ornaments.....	122 to 124
Bronze Figures, Top Ornaments.....	118 to 121
Bronze Pitchers.....	122
Cabinet Clocks.....	52 and 53
Calendar Dial, Illustrated.....	66
Cherry Mantel Clocks, Polished.....	50
Cherry Mantel Clocks.....	53
Clock Material.....	126
Dials Illustrated.....	22
Directions.....	125
Gallery Clocks.....	95
Hall Clocks.....	96 and 109
Imitation Mercurial Pendulum.....	89
Indicator Pendulum.....	66
Iron Clocks.....	24 to 41
Marble Clocks.....	16 to 21

	PAGE
Marine Lever Clocks.....	80
Motion Clocks.....	76 and 77
Novelties.....	68 to 79
Oak Mantel Clocks, Polished.....	47 to 50
Oak Mantel Clocks.....	52 to 61
Office Clocks.....	82 to 95
Onyx Clocks.....	3 to 13
Onyx Candelabra.....	14
Onyx Vases.....	14 and 15
Perpetual Calendar.....	112 to 116
Regulators Spring.....	89 to 91
Regulators Weight.....	98 to 108
Regulator Pendulums.....	110
Silver Clocks.....	41, 70 and 71
Study Clocks.....	92 and 93
Veneered Hanging Clocks.....	82 to 87 and 91
Veneered Mantel Clocks.....	62 to 65
Weight Mantel Clocks.....	65
Window Clocks.....	78

## NUMERICAL INDEX

### ONYX

No.	PAGE
No. 101.....	3
102.....	5
104.....	7
105.....	5
106.....	6
109.....	6
111.....	9
113.....	5
114.....	6
117.....	8
118.....	9
121.....	11
122.....	8
125.....	8
126.....	8
127.....	3
128.....	11
130.....	9
131.....	13
132.....	14
133.....	3
134.....	3
135.....	4
136.....	4
137.....	4
138.....	4
139.....	5
141.....	6
143.....	7
144.....	7
145.....	10
146.....	7
147.....	10
148.....	9
149.....	11
150.....	10
151.....	12
152.....	11
153.....	13
154.....	12
155.....	12
156.....	12
157.....	10
158.....	13
159.....	13
160.....	14
161.....	14
162.....	15
163.....	15

### MARBLE

No.	PAGE
No. 2800.....	16
2801.....	17
2802.....	21
2803.....	20
2804.....	16
2805.....	16
2806.....	18
2807.....	19
2809.....	17
2811.....	18
2812.....	21
2813.....	20
2814.....	16
2815.....	17
2816.....	18
2817.....	20
2819.....	21
2857.....	19
2858.....	19
3081.....	18
3082.....	17
3083.....	20
3084.....	19

### TOP BRONZES

No.	PAGE
No. 70.....	120
123.....	118
131.....	118
136.....	120
139.....	119
200.....	119
201.....	118
202.....	118
203.....	118
204.....	120
205.....	120
206.....	120
207.....	121
208.....	119
209.....	119
213.....	121
500.....	118
600.....	119
1110.....	119
1127.....	121
1128.....	121
1130.....	121

### SIDE BRONZES

No.	PAGE
No. 300.....	123
301.....	124
302.....	123
303.....	122
304.....	122
305.....	122
306.....	123
307.....	124
308.....	123
309.....	124
310.....	124
311.....	122
312.....	122

### CALENDARS

No.	PAGE
No. 22.....	116
23.....	116
24.....	115
26.....	115
27.....	114
28.....	114
30.....	114
32.....	114
34.....	113
36.....	113
38.....	113
40.....	112
42.....	112
44.....	112

### REGULATORS

18 inch.....	103
24 inch.....	103
No. 3.....	99
5.....	102
6.....	106
7.....	104
8.....	107
9.....	102
10.....	106
11.....	101
12.....	105
13.....	108
15.....	105
16.....	108
17.....	101
18.....	98
20.....	98
21.....	100
51.....	104
52.....	107
53.....	99
54.....	100







PREEDENCE  
DO NOT CIRCULATE





# WATERBURY CLOCKS

## The Complete Illustrated Catalog of 1893

by

### Waterbury Clock Company

There was a time in our great-grandfathers' day when a Waterbury clock stood on the mantel of every respectable home in America and many a home in England. The Waterbury watch, a pocket clock, was the joy of every small boy before the turn of the century. So renowned were these timepieces that references to them frequently turn up in operettas, books and plays of the late nineteenth century. Though the heyday of the Waterbury clock has passed, there remains for connoisseurs of antique home decoration a treasure of well-made, distinctively American clocks. These delightful time-keeping devices, now coveted by clock and antique collectors, are lovingly hung on walls of homes and offices.

The many fans of Waterbury clocks will appreciate this handsome and rare catalog—the Waterbury Clock Company Catalogue No. 137 of 1893—reprinted here as it originally appeared, complete with illustrations and prices. Anyone interested in American life in the late nineteenth century will enjoy this look at popular clocks for the typical home of the period.

Over 400 timepieces of all descriptions—grandfather clocks; pocket watches; alarm clocks; wall clocks; and the inevitable, distinguished mantel clocks—are shown in black-and-white photographs and wood engravings. These handsome machines in onyx, marble, enameled iron, silver, bronze, oak, cherry, walnut and imitation woods will dazzle the eye of the beholder. Many are carved and decorated with columns, wreaths, statuettes and elaborate interlacings. All are described: sizes, features and alternate choices in dial are given. Prices—incredibly low by today's standards, ranging from \$6 to \$60—are also given. An onyx specimen sold at \$24 in 1893 is now worth over \$5000.

Not only is this Waterbury Clock Company Catalogue an invaluable reference tool for the collector interested in identifying antique pieces, it is a delight for Americana buffs and anyone who simply wishes to admire timepieces of a bygone era. Artists, designers and craftspeople will welcome this volume as a member of the Dover pictorial archive providing a source of inspiration and copyright-free illustration.

Unabridged republication of the edition first published by the Waterbury Clock Company, Waterbury, Connecticut, 1893. Indexes. 494 illustrations. 128pp. 9¾ x 12¼. Paperbound.

#### A DOVER EDITION DESIGNED FOR YEARS OF USE!

We have made every effort to make this the best book possible. Our paper is opaque, with minimal show-through; it will not discolor or become brittle with age. Pages are sewn in signatures, in the method traditionally used for the best books, and will not drop out, as often happens with paperbacks held together with glue. Books open flat for easy reference. The binding will not crack or split. This is a permanent book.

ISBN 0-486-24460-1 \$6.95 in U.S.A.

P8-ANW-792