



ANNUAL  
CATALOGUE

**Chas. B. Engel**

Wholesale and Retail Jeweler and Optician

Established 1890

New Phone 314      217 Lackawanna Avenue

Scranton, Pa.



## Foreword



WE ARE greatly pleased to be able to place in the hands of our friends and patrons, this beautiful new catalog, which is an engraver's masterpiece and a printer's work of art, very correctly portraying in photo reproduction, representative articles from the various lines we carry, selected with a view to showing their exceptional value.

We have not attempted to illustrate our whole stock, in fact that would not be possible, because of its immensity and would not be practical for the reason that we are constantly adding thereto.

We hope you will conserve this book for future reference, always bearing in mind that we will gladly welcome you to our establishment, either as a customer or an interested visitor.

## DIAMONDS

Years of technical training and constant practice are necessary to appraise the value of diamonds accurately. There are so many variations and combinations of variations in weight, size, color, shape and brilliancy, all of which affect the value, that the occasional purchaser must buy absolutely on faith — faith in the honesty, experience and judgment of the jeweler you are dealing with. We stand behind every diamond sold by us. Its quality, weight and color we fully guarantee.

We have made a specialty of diamonds for many years, and buying in large quantities direct from headquarters enables us to secure prices and selections that are not otherwise possible. The quality is the best that can possibly be furnished at any given price and diamonds purchased of us will be at a considerable saving to you.

We do all kinds of diamond mounting and are pleased at all times to quote prices for the work or submit special designs for making over or resetting family gems.

### STANDARD SCALE OF DIAMOND SIZES



This cut accurately represents the actual sizes of well-proportioned diamonds of the weights indicated. The standard of weight is the "carat," a name derived from the seeds of an Oriental pod-bearing plant, used to weigh gold dust, and is equivalent to 3.174 grains troy.

A diamond of correct proportions is twice as wide as it is deep, the depth divided one-third above and two-thirds below the girdle. A stone so cut is very brilliant and "well-spread."

### TO DETERMINE SIZE OF RING OR THIMBLE



The numbered line to which the other end reaches is the size of ring or thimble required.

Take a small strip of paper, draw tightly around the finger and cut off where both ends meet. Lay on diagram, one end even with the line marked "A."

See back inside cover page for special instructions for placing orders by mail and other valuable information.

225a

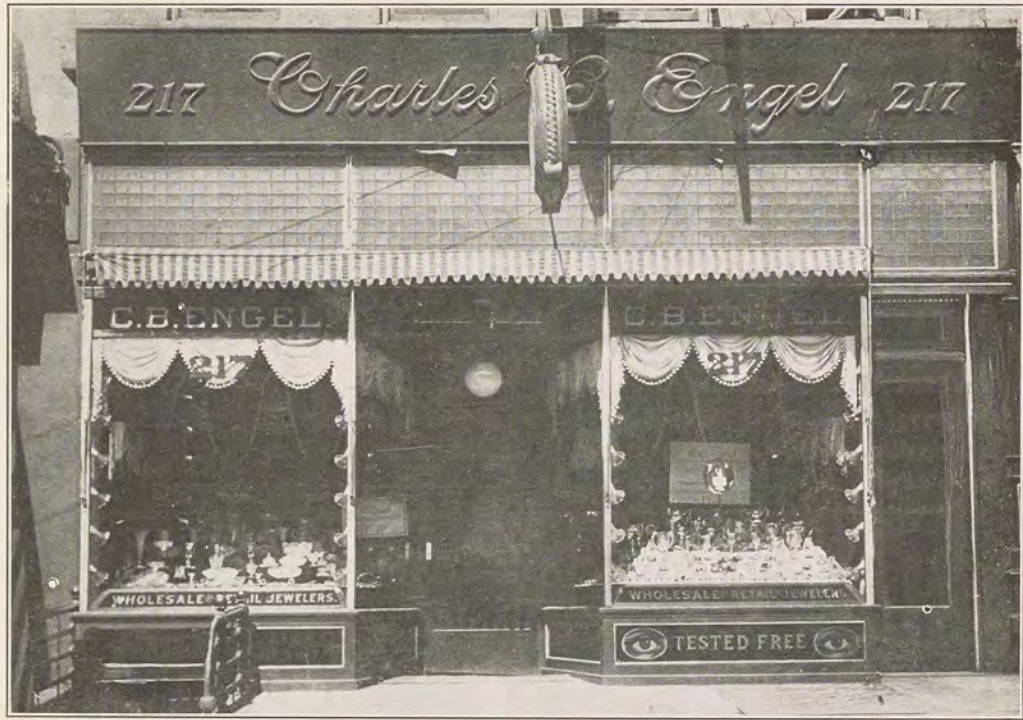

Established 1890

CHAS. B. ENGEL

Scranton, Pa.

Paul Brock Ward (Mary Hamilton)



11/26

**Repair Department** We give you more value in our Repair Department than any other concern in the country---and we realize just how broad this statement is when we make it. "Bring Your Repairing to Us" has been our slogan for many years, and that most of you have answered the call is evidenced by the fact that, since we became established, we have been enjoying a constant increase in this branch of our business.



CHAS. B. ENGEL

DO YOU REALIZE

The SERIOUS Consequences of continued EYE STRAIN? Priceless beyond all possession is the eyesight, deserving of your highest consideration. Don't trifle with your eyes. It will cost you nothing to see us.

**CHAS. B. ENGEL,** Wholesale and Retail Jeweler & Optician  
Established 1890  
217 LACKAWANNA AVENUE,  
SCRANTON, PENNA.

**Optical Department** There is no profession which requires more accuracy, skill and experience. We have spared no expense in bringing this department up to the highest degree of efficiency.

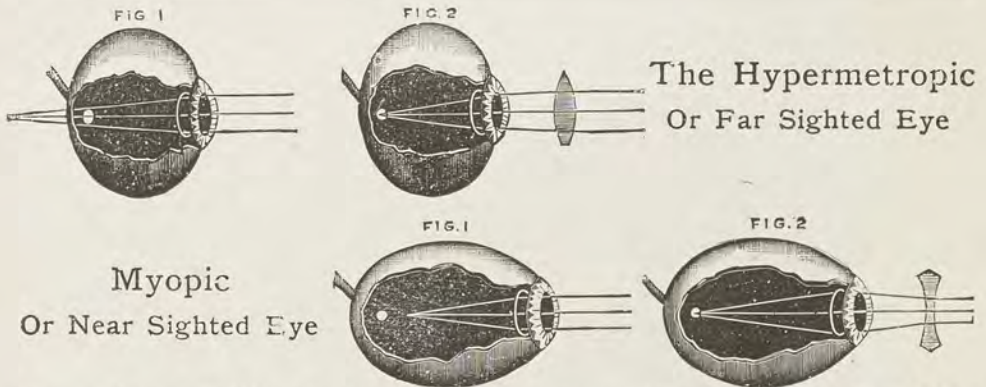

If your glasses fit like this then come to us and we will make them fit like **THIS**

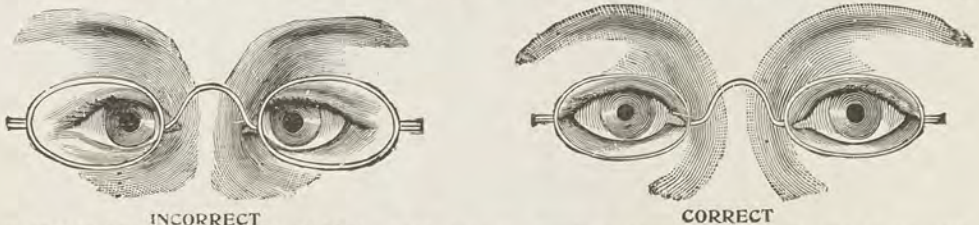

"Let this be distinctly understood." Each case is carefully considered. Each eye is scientifically examined. Each patient gets the earnest interest of a skilled eye specialist (just as if a professional fee were charged). If glasses are not needed, we frankly tell you so. If they are needed, we make the ones that precisely suit, and charge moderately for them. Broken lenses quickly replaced

CHAS. B. ENGEL, 217 Lackawanna Avenue, SCRANTON, PENNSYLVANIA

OPTICAL GOODS

This department is in charge of a graduate optician of experience. He makes a specialty of correct and comfortable fitting eyeglasses and spectacles, and thoroughly knows the optical business.  
(Illustrations about half actual size.)



- |   |  |         |    |   |         |
|---|--|---------|----|---|---------|
| 1 | Lorgnette Focusing Pearl Opera Glass, highest grade white pearl, finest "Le Maire" lenses, heavily gold plated trimmings, self focusing..... | \$30 00 | 8  | Folding Lorgnettes, including lenses and engraving monogram, sterling silver \$6.00; gold filled.....                                     | \$ 7 50 |
| 2 | Attached Handle Pearl Opera Glass, fine white or colored pearl, heavily gold plated, excellent lenses, Paris made expressly for us.....      | 16 00   | 9  | Reading Glass, ebony handle, nickel rim, diameter 2½ inch 75c; 3 inch \$1.00; 4 inch.....   | 1 75    |
| 3 | "La Tour" Pearl Opera Glass, selected white or oriental pearl, lenses and mountings guaranteed, our own importation.....                     | 7 50    | 10 | Physician's Thermometer and case, with chain and pin, high grade thermometer, sterling silver \$3.50; gold filled \$5.00; solid gold..... | 20 00   |
| 4 | "La Tour" Black Leather Opera Glass, where fine, good lenses are desired in inexpensive case.....  | 4 00    | 11 | Eye Glass Chain with hook and catch, strong soldered links, solid gold \$2.00, \$3.00; best gold filled 75c and.....                      | 1 00    |
| 5 | Prism Binoculars. Advantages over ordinary field glasses are greater magnifying power, and less weight. Price.....                           | 40 00   | 12 | Eye Glass Hook, solid gold 75c; gold filled.....  | 25      |
| 6 | Automobile Goggle, large lenses, clear, no focus, light weight aluminum and leather frames, folding.....                                     | 1 50    | 14 | Rimless Riding Bow Spectacles, spherical lenses, solid gold.....  | 5 00    |
| 7 | Pocket Compass, brass case with cover, with or without ring at top, size 1¼ inch \$1.00, 1½ inch.....  | 1 25    | 15 | Rimless "So Easy" Eye Glasses, spherical lenses, solid gold.....  | 5 00    |
- For cable temples add \$1.00; for cylinder lenses add 50c.  
For cylinder lenses add 50c.

**SOLID GOLD SEAMLESS WEDDING RINGS.**

Our wedding rings are hand made, and we take special pride in their superior finish and quality.  
Initials and date engraved free of charge.



\$4.00  
18K Solid Gold  
Tiffany  
No. 1



\$5.00  
18K Solid Gold  
Tiffany  
No. 2



\$7.00  
18K Solid Gold  
Oval  
No. 3



\$5.50  
18K Solid Gold  
Oval  
No. 4



\$5.00  
18K Solid Gold  
Tiffany  
No. 5



\$6.00  
18K Solid Gold  
Tiffany  
No. 6



\$7.50  
18K Solid Gold  
Tiffany  
No. 7



\$10.00  
18K Solid Gold  
Tiffany  
No. 8



\$7.50  
18K Solid Gold  
Tiffany  
No. 9



\$9.00  
18K Solid Gold  
Tiffany  
No. 10



\$8.00  
18K Solid Gold  
Oval  
No. 11



\$9.00  
18K Solid Gold  
Oval  
No. 12



\$4.00  
14K Solid Gold  
Oval  
No. 13



\$5.00  
14K Solid Gold  
Oval  
No. 14



\$6.00  
14K Solid Gold  
Oval  
No. 15



\$7.00  
14K Solid Gold  
Oval  
No. 16



\$3.50  
14K Solid Gold  
Oval  
No. 17



\$4.50  
14K Solid Gold  
Oval  
No. 18



\$5.50  
14K Solid Gold  
Oval  
No. 19



\$6.50  
14K Solid Gold  
Oval  
No. 20



\$7.50  
14K Solid Gold  
Oval  
No. 21



\$9.00  
14K Solid Gold  
Oval  
No. 22



\$7.00  
14K Solid Gold  
Oval  
No. 23



\$4.00  
14K Solid Gold  
Flat Band  
No. 24

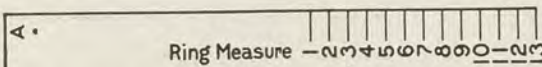

**How to Find Your Size.**

Cut a piece of paper the exact length so that the two ends will just meet when put around the finger on which you are to wear the ring. Now take this piece of paper and put one end at the end of our Standard Ring Measure just at the point where you see the letter A. Then stretch the paper along, and where it ends will show you the size of the ring you wear. When no size is stated, we will send the average size—about six-and-a-half for ladies and nine for gentlemen.

14K SOLID GOLD SIGNET RINGS

**I**N THIS SPACE we can illustrate only a very limited number of our large selection of beautiful Signet Rings to which we are constantly adding enabling us to offer our customers new and up to date goods. We are also prepared to make special designs to order on short notice and will furnish sketches and prices on request

No extra charge for any reasonable amount of engraving.



\$20.00  
14K Solid Gold  
Extra Heavy  
Hand Carved "Fisherman's"  
Dark Rose Finish  
No. 631



\$21.00  
14K Solid Gold  
Extra Heavy  
Hand Carved "Dog  
and Game"  
Dark Rose Finish  
No. 632



\$10.00  
14K Solid Gold  
Heavily Carved  
Rose and Green  
Gold Finish  
No. 635



\$7.00  
14K Solid Gold  
Beautifully Carved  
"Dragon"  
Rose Finish  
No. 637



\$21.00  
14K Solid Gold  
Heavily Carved  
"Sea Serpent"  
Genuine Cut Diamond  
Eyes, Genuine  
Sapphire in Mouth  
No. 638



\$6.50  
14K Solid Gold  
Carved Indian Head  
Dark Rose Finish  
No. 639



\$5.00  
14K Solid Gold  
"Good Luck"  
Clover Leaf, Wish-  
bone and Horseshoe  
Rose Finish  
No. 643



\$3.75  
14K Solid Gold  
Absolutely Plain  
Roman Rose, or  
Bright Polish  
No. 640



\$7.50  
14K Solid Gold  
Finely Carved  
English Finish  
No. 644



\$2.75  
14K Solid Gold  
Delicately Carved  
Flower  
Rose Finish  
No. 646



\$10.50  
14K Solid Gold  
Elaborately Carved  
Indian Head  
Green Gold Finish  
No. 647



\$8.00  
14K Solid Gold  
Plain Polished  
Roman or Rose  
Finish  
No. 649



\$9.00  
14K Solid Gold  
Rose Finish  
Roman Top  
Handsomely Carved  
Eagle  
No. 650



\$12.00  
14K Solid Gold  
Dark Rose Finish  
"Square and Com-  
pass Masonic"  
No. 651



\$25.00  
14K Solid Gold  
Green and Rose  
Finish. "Automob-  
ilist" Genuine  
Cut Diamond Eyes  
No. 652



\$21.00  
14K Solid Gold  
Elaborately Hand Carved  
"Marine" Rose and Roman  
Finish  
No. 653



\$9.00  
14K Solid Gold  
"Winged Staff of  
Mercury." Hand-  
somely Carved  
Green Gold Finish  
No. 654



\$6.00  
14K Solid Gold  
Carved Roman  
and Rose Finish  
No. 655



\$12.00  
14K Solid Gold  
Heavily Carved  
Nude Figure  
Rose Finish  
No. 657



\$6.00  
14K Solid Gold  
Polished Shank  
Green Gold  
Scroll Top  
No. 659

The Signet Rings which we illustrate are not of the ordinary "cast" variety, but well made and carefully finished.

GENTLEMEN'S 14K. SOLID GOLD DIAMOND RINGS

We make a specialty of mounting Rings with Diamonds and other Precious Stones. We do all kinds of Diamond mounting, and can remount your old diamond pieces and make them into the newest designs. Special designs with estimates will be submitted when requested.

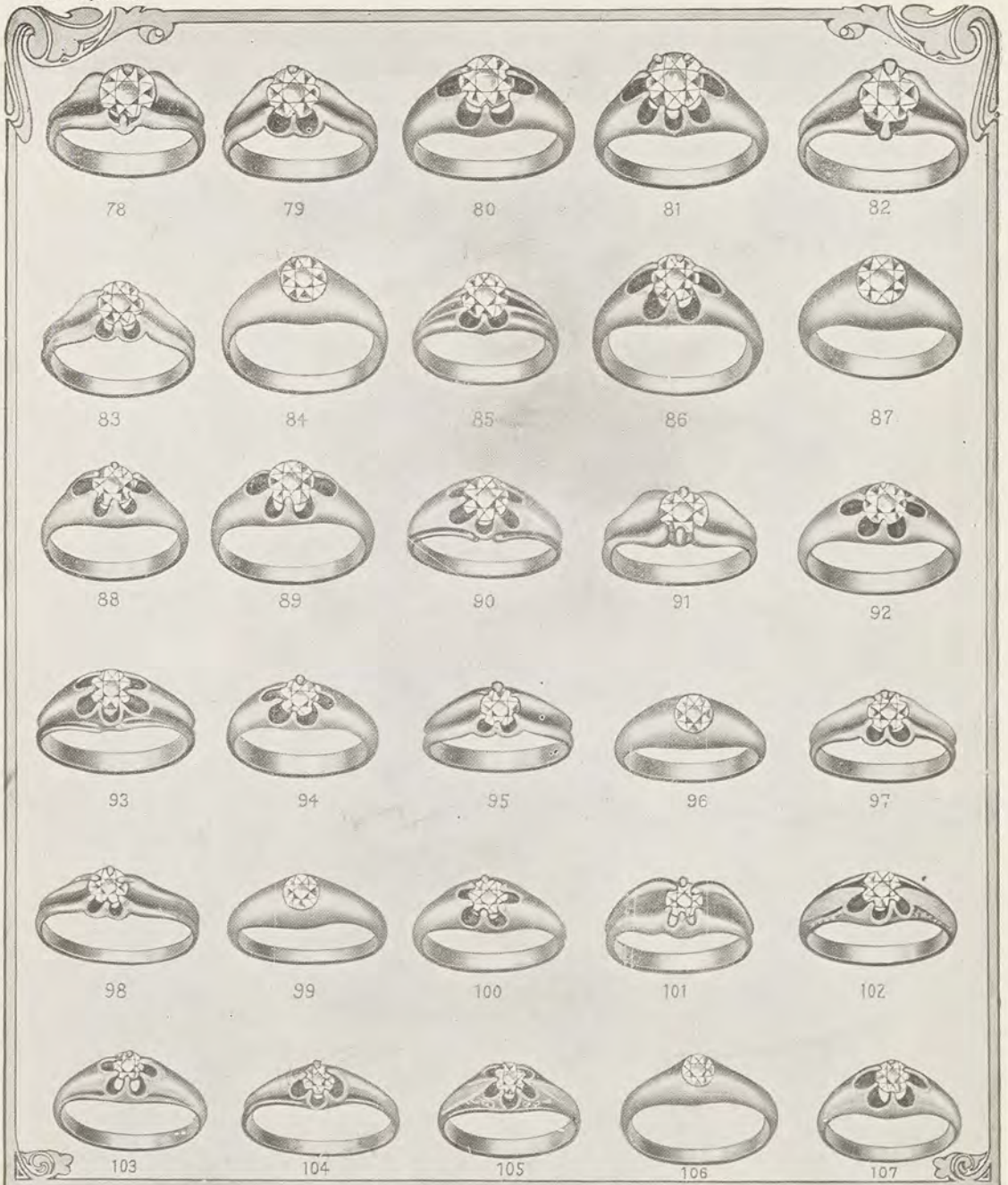

Fine Diamond Rings in 14K. Solid Gold Mountings

|    |  |          |     |   |          |
|----|--|----------|-----|---|----------|
| 78 | Fine White Diamond, Tooth Mounting.....          | \$350.00 | 94  | Fine White Diamond, Oval Belcher Mounting.....          | \$125.00 |
| 79 | Fine White Diamond, Tooth Mounting.....          | 275.00   | 95  | Fine White Diamond, Tooth Mounting.....                 | 135.00   |
| 80 | Fine White Diamond, Oval Belcher Mounting.....   | 325.00   | 96  | Fine White Diamond, Gypsy Mounting.....                 | 125.00   |
| 81 | Fine White Diamond, Oval Belcher Mounting.....   | 450.00   | 97  | Fine White Diamond, Tooth Mounting.....                 | 140.00   |
| 82 | Fine White Diamond, Tooth Mounting.....          | 400.00   | 98  | Fine White Diamond, Tooth Mounting.....                 | 135.00   |
| 83 | Fine White Diamond, Tooth Mounting.....          | 195.00   | 99  | Fine White Diamond, Gypsy Mounting.....                 | 85.00    |
| 84 | Fine White Diamond, Gypsy Mounting.....          | 220.00   | 100 | Fine White Diamond, Oval Belcher Mounting.....          | 125.00   |
| 85 | Fine White Diamond, Fluted Belcher Mounting..... | 225.00   | 101 | Fine White Diamond, Tooth Mounting.....                 | 110.00   |
| 86 | Fine White Diamond, Oval Belcher Mounting.....   | 250.00   | 102 | Fine White Diamond, Fancy Belcher Mounting.....         | 120.00   |
| 87 | Fine White Diamond, Gypsy Mounting.....          | 275.00   | 103 | Fine White Diamond, Fancy Belcher Mounting.....         | 38.00    |
| 88 | Fine White Diamond, Oval Belcher Mounting.....   | 165.00   | 104 | Fine White Diamond, Fancy Belcher Mounting.....         | 50.00    |
| 89 | Fine White Diamond, Oval Belcher Mounting.....   | 200.00   | 105 | Fine White Diamond, Fancy Carved Belcher Mounting.....  | 40.00    |
| 90 | Fine White Diamond, Fancy Belcher Mounting.....  | 210.00   | 106 | Fine White Diamond, Gypsy Mounting.....                 | 55.00    |
| 91 | Fine White Diamond, Tooth Mounting.....          | 225.00   | 107 | Fine White Diamond, Plain or Oval Belcher Mounting..... | 60.00    |
| 92 | Fine White Diamond, Oval Belcher Mounting.....   | 185.00   |     |   |          |
| 93 | Fine White Diamond, Fancy Belcher Mounting.....  | 135.00   |     |   |          |



LADIES 14-K SOLID GOLD DIAMOND RINGS

We make a specialty of mounting Rings with Diamonds and other Precious Stones. We do all kinds of Diamond mounting, and can remount your old diamond pieces and make them into the newest designs. Special designs with estimates will be submitted when requested.

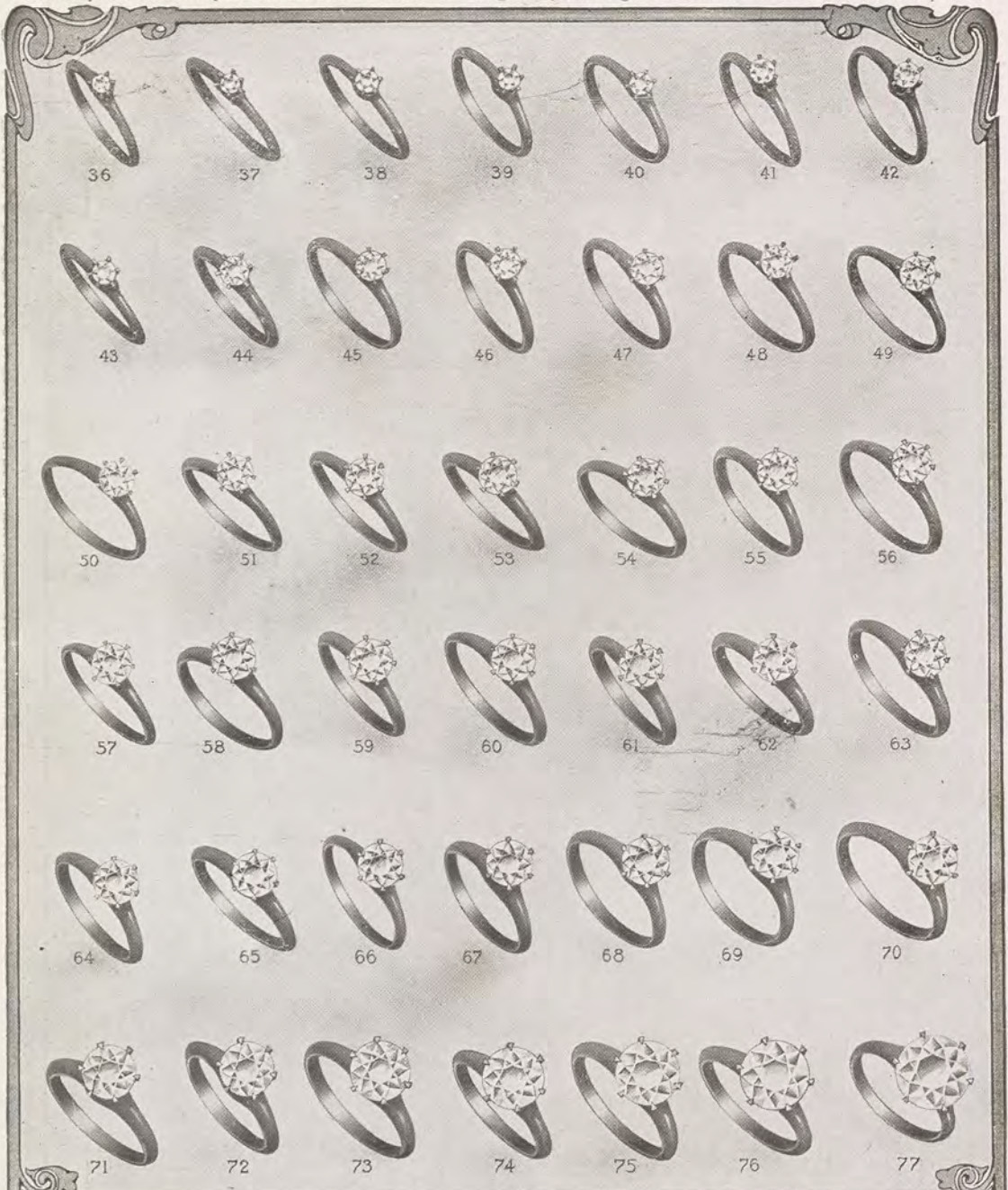

|    |   |          |    |   |           |
|----|---|----------|----|---|-----------|
| 36 | Fine White Diamond, Tiffany Mounting..... | \$ 10 00 | 57 | Fine White Diamond, Tiffany Mounting..... | \$ 160.00 |
| 37 | Fine White Diamond, Tiffany Mounting..... | 12.00    | 58 | Fine White Diamond, Tiffany Mounting..... | 165 00    |
| 38 | Fine White Diamond, Tiffany Mounting..... | 20.00    | 59 | Fine White Diamond, Tiffany Mounting..... | 175.00    |
| 39 | Fine White Diamond, Tiffany Mounting..... | 15.00    | 60 | Fine White Diamond, Tiffany Mounting..... | 185.00    |
| 40 | Fine White Diamond, Tiffany Mounting..... | 18.00    | 61 | Fine White Diamond, Tiffany Mounting..... | 190.00    |
| 41 | Fine White Diamond, Tiffany Mounting..... | 25.00    | 62 | Fine White Diamond, Tiffany Mounting..... | 200 00    |
| 42 | Fine White Diamond, Tiffany Mounting..... | 35.00    | 63 | Fine White Diamond, Tiffany Mounting..... | 210 00    |
| 43 | Fine White Diamond, Tiffany Mounting..... | 30.00    | 64 | Fine White Diamond, Tiffany Mounting..... | 215.00    |
| 44 | Fine White Diamond, Tiffany Mounting..... | 40.00    | 65 | Fine White Diamond, Tiffany Mounting..... | 225.00    |
| 45 | Fine White Diamond, Tiffany Mounting..... | 50.00    | 66 | Fine White Diamond, Tiffany Mounting..... | 235.00    |
| 46 | Fine White Diamond, Tiffany Mounting..... | 55.00    | 67 | Fine White Diamond, Tiffany Mounting..... | 250.00    |
| 47 | Fine White Diamond, Tiffany Mounting..... | 65.00    | 68 | Fine White Diamond, Tiffany Mounting..... | 275.00    |
| 48 | Fine White Diamond, Tiffany Mounting..... | 75.00    | 69 | Fine White Diamond, Tiffany Mounting..... | 300.00    |
| 49 | Fine White Diamond, Tiffany Mounting..... | 85.00    | 70 | Fine White Diamond, Tiffany Mounting..... | 325.00    |
| 50 | Fine White Diamond, Tiffany Mounting..... | 90.00    | 71 | Fine White Diamond, Tiffany Mounting..... | 350.00    |
| 51 | Fine White Diamond, Tiffany Mounting..... | 100.00   | 72 | Fine White Diamond, Tiffany Mounting..... | 375.00    |
| 52 | Fine White Diamond, Tiffany Mounting..... | 110.00   | 73 | Fine White Diamond, Tiffany Mounting..... | 425.00    |
| 53 | Fine White Diamond, Tiffany Mounting..... | 115.00   | 74 | Fine White Diamond, Tiffany Mounting..... | 500.00    |
| 54 | Fine White Diamond, Tiffany Mounting..... | 125.00   | 75 | Fine White Diamond, Tiffany Mounting..... | 575.00    |
| 55 | Fine White Diamond, Tiffany Mounting..... | 135.00   | 76 | Fine White Diamond, Tiffany Mounting..... | 650.00    |
| 56 | Fine White Diamond, Tiffany Mounting..... | 150.00   | 77 | Fine White Diamond, Tiffany Mounting..... | 900.00    |

## FINE DIAMOND AND PRECIOUS STONE RINGS.

Our Diamond Jewelry is the finest hand work and made in 14K Gold. Any of these designs made especially to order.

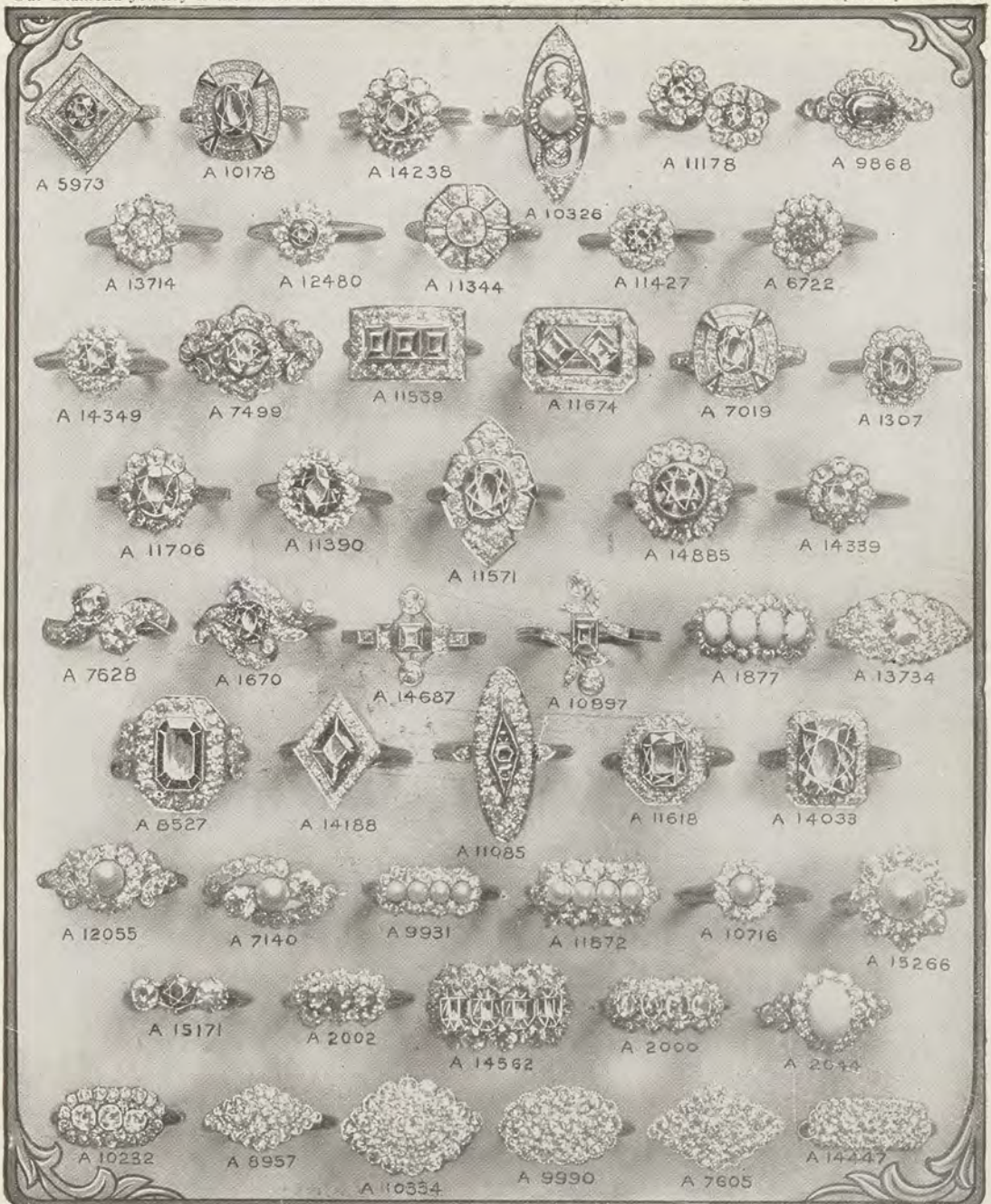

|        |                                       |          |
|--------|---------------------------------------|----------|
| A5973  | Cluster, 66 Diamonds, 1 Ruby.....     | \$254.50 |
| A10178 | Cluster, 48 Diamonds, 5 Rubies.....   | 637.50   |
| A14238 | Cluster, 10 Diamonds, 1 Ruby.....     | 447.00   |
| A10326 | 12 Diamonds, 1 Pearl, 10 Rubies....   | 232.50   |
| A11178 | 16 Diamonds, 2 Oriental Rubies.....   | 210.00   |
| A9868  | Cluster, 18 Diamonds, 1 Ruby Center.  | 223.00   |
| A13714 | All Diamond Cluster, 9 Diamonds...    | 163.00   |
| A12480 | 8 Diamonds, 1 Bronze Diamond.....     | 105.00   |
| A11344 | Cluster, Engraved Shank, 9 Diamonds   | 309.00   |
| A11427 | Cluster, 10 Diamonds, 1 Reconst. Ruby | 85.00    |
| A6722  | All Diamond Cluster, 13 Diamonds...   | 260.00   |
| A14349 | Cluster, 12 Diamonds, 1 Sapphire....  | 115.00   |
| A7499  | Cluster, 25 Diamonds, 1 Sapphire....  | 207.00   |
| A11539 | 18 Diamonds, 3 Square Sapphires....   | 242.00   |
| A11674 | 22 Diamonds, 2 Square Sapphires....   | 211.50   |
| A7019  | Cluster, 48 Diamonds, 5 Sapphires...  | 267.50   |
| A11706 | Cluster, 10 Diamonds, 1 Sapphire....  | 223.00   |
| A11390 | Cluster, 16 Diamonds, 1 Sapphire....  | 103.00   |
| A11571 | Cluster, 14 Diamonds, 1 Sapphire....  | 294.00   |
| A14339 | Cluster, 8 Diamonds, 1 Sapphire....   | 143.00   |
| A7628  | Angle Ring, 7 Diamonds, 1 Sapphire... | 223.00   |
| A1670  | 18 Diamonds, 1 Spinel Ruby.....       | 121.00   |
| A14687 | 10 Diamonds, 1 Sapphire.....          | 121.50   |

|        |                                       |          |
|--------|---------------------------------------|----------|
| A10897 | 22 Diamonds, 1 Square Ruby.....       | \$123.00 |
| A1877  | Princess, 4 Turquoise, 22 Diamonds..  | 142.50   |
| A13734 | 26 Diamonds, 1 Sapphire.....          | 252.00   |
| A8527  | Cluster, 22 Diamonds, 1 Tourmaline.   | 301.00   |
| A14188 | 24 Diamonds, 1 Peridot in Center...   | 152.00   |
| A11085 | Fancy Setting, 26 Diamonds, 5 Rubies  | 266.00   |
| A11618 | Cluster, 20 Diamonds, 1 Peridot....   | 169.50   |
| A14033 | 26 Diamonds, 1 Green Tourmaline...    | 179.50   |
| A12055 | Cluster, 20 Diamonds, 1 Pearl.....    | 215.00   |
| A7140  | Fancy Setting, 14 Diamonds, 1 Pearl   | 338.00   |
| A9931  | Princess Style, 20 Diamonds, 4 Pearls | 144.00   |
| A11872 | Duchess Style, 12 Diamonds, 4 Pearls  | 305.00   |
| A15266 | Cluster, 8 Diamonds, 1 Japanese Pearl | 365.00   |
| A15171 | Hoop, 2 Diamonds, 1 Sapphire.....     | 185.00   |
| A14562 | Duchess, 16 Diamonds, 4 Sapphires...  | 434.00   |
| A2000  | Princess, 20 Diamonds, 4 Sapphires... | 153.00   |
| A2044  | Cluster, 18 Diamonds, 1 Opal.....     | 155.00   |
| A10232 | 3 Large and 15 Small Diamonds....     | 231.00   |
| A8957  | "Abel" Princess Style, 33 Diamonds    | 135.00   |
| A10334 | "Abel" Princess Style, 29 Diamonds    | 319.00   |
| A9990  | Duchess Style, 27 Diamonds.....       | 225.00   |
| A7605  | "Abel" Princess Style, 37 Diamonds    | 230.00   |
| A14447 | Duchess Style, 27 Diamonds...         | 231.00   |

## FINE PEARL AND DIAMOND SCARF PINS

Our Pearl and Diamond Jewelry is the finest hand work and made in 14-K gold. These designs made especially to order.

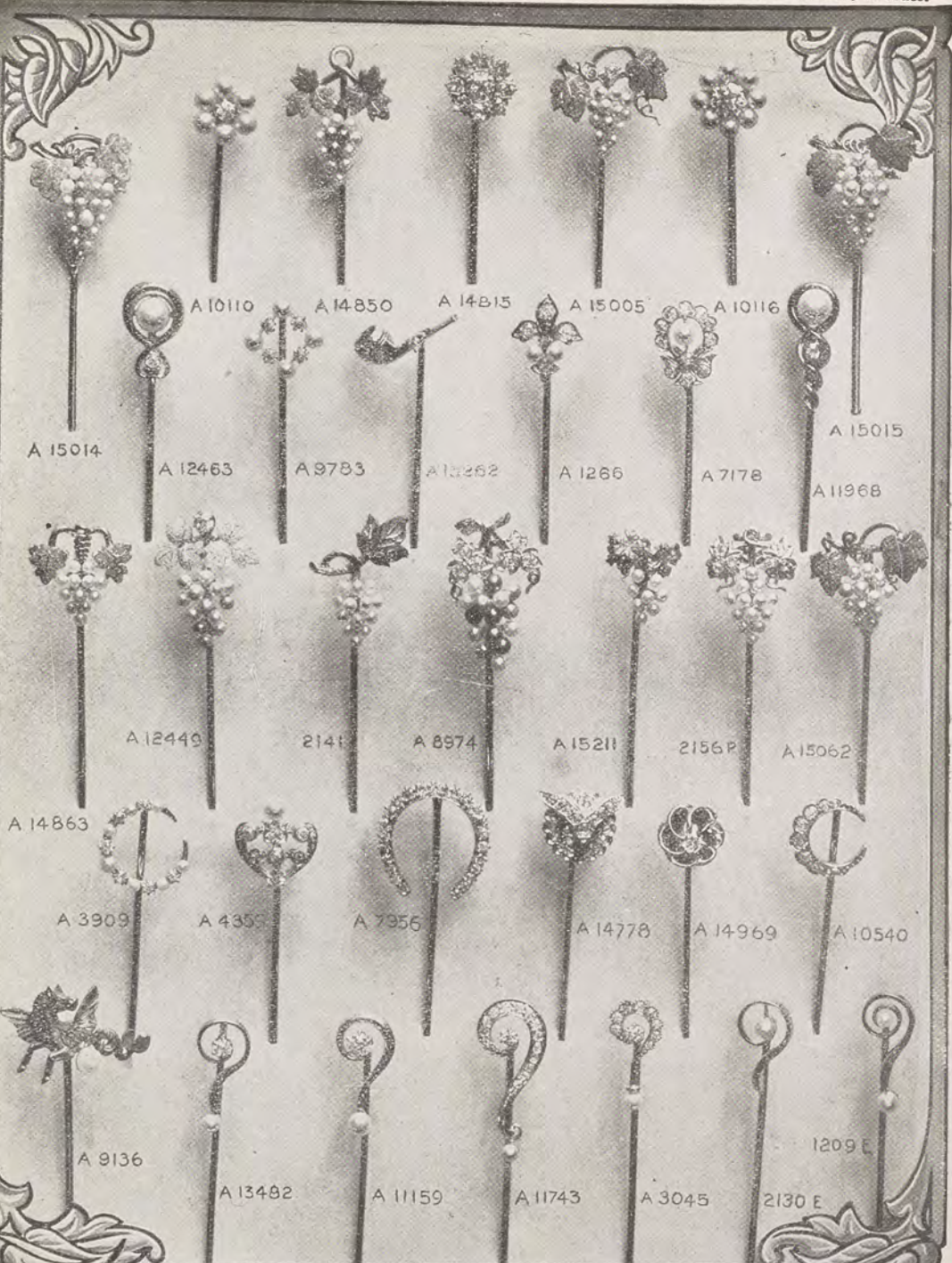

### PEARL AND DIAMOND JEWELRY

|   |  |
|---|--|
| <p>A15014 Bunch of Grapes, 19 Pearls.....\$ 19.50<br/>                     A10110 1 Diamond, 6 Pearls..... 35.50<br/>                     A14550 13 Pearls, 3 Center Ones Colored.... 14.50<br/>                     A14815 Diamond Cluster, 9 Diamonds..... 182.00<br/>                     A15005 Grapes, 1 Diamond, 13 Pearls..... 25.00<br/>                     A10116 1 Diamond, 8 Pearls..... 102.00<br/>                     A15015 Grapes, Gold Leaves, 19 White Pearls 18.00<br/>                     A12463 1 Diamond, 1 Japanese Pearl..... 20.00<br/>                     A9783 Gold Setting, 4 Diamonds, 4 Pearls.. 48.00<br/>                     A15262 Gold Pipe, 1 Diamond..... 13.50<br/>                     A1266 Fleur-de-lis, 4 Diamonds, 2 Pearls... 39.00<br/>                     A7178 Gold Setting, 11 Diamonds, 1 Pearl.. 55.00<br/>                     A11968 1 Diamond, 1 Japanese Pearl..... 25.50<br/>                     A14863 Grapes, Gold Leaves, 12 Pearls..... 13.00<br/>                     A12449 Grapes, 1 Diamond, 13 Pearls..... 42.00<br/>                     2141 Grapes, Gold Leaf, 13 Pearls..... 11.50<br/>                     A8974 Grapes, 6 Diamonds, 15 Pearls..... 65.50</p> | <p>A15211 Grapes, Gold Leaves, 8 Pearls.....\$ 7.50<br/>                     2156P 6 Rose Diamonds, 13 Pearls..... 25.50<br/>                     A15062 Grapes, Gold Leaves, 13 Pearls..... 14.00<br/>                     A3909 Crescent, 6 Diamonds, 7 Pearls..... 42.00<br/>                     A4359 11 Diamonds, 1 Pearl..... 68.50<br/>                     A7956 Horse Shoe, 23 Diamonds..... 113.25<br/>                     A14778 20 Rose Diamonds, 2 Ruby Eyes.... 54.00<br/>                     A14969 Gold Setting, 1 Diamond..... 28.50<br/>                     A10540 Oriental, 9 Diamonds..... 49.00<br/>                     A9136 Griffin, Green Wings, 1 Pearl..... 20.00<br/>                     A13482 Gold Setting, 1 Diamond, 1 Pearl... 16.50<br/>                     A11159 Platinum Setting, 1 Diamond, 1 Pearl 38.50<br/>                     A11743 17 Diamonds, 1 Pearl..... 101.00<br/>                     A3045 Gold Setting, 9 Diamonds, 1 Pearl.. 43.00<br/>                     2130E Question Mark, Gold Setu ng, 1 Pearl 5.50<br/>                     1209E Question Mark, Gold Setting, 2 Pearls 6.00</p> |
|---|--|

CHAS. B. ENGEL, 217 Lackawanna Avenue, SCRANTON, PENNSYLVANIA

SUPERB DIAMOND JEWELRY.

Combined with Pearls, Sapphires and other Precious Gems, in artistically hand made mountings.  
The pieces illustrated on this page are exclusive designs and will be made especially to order.

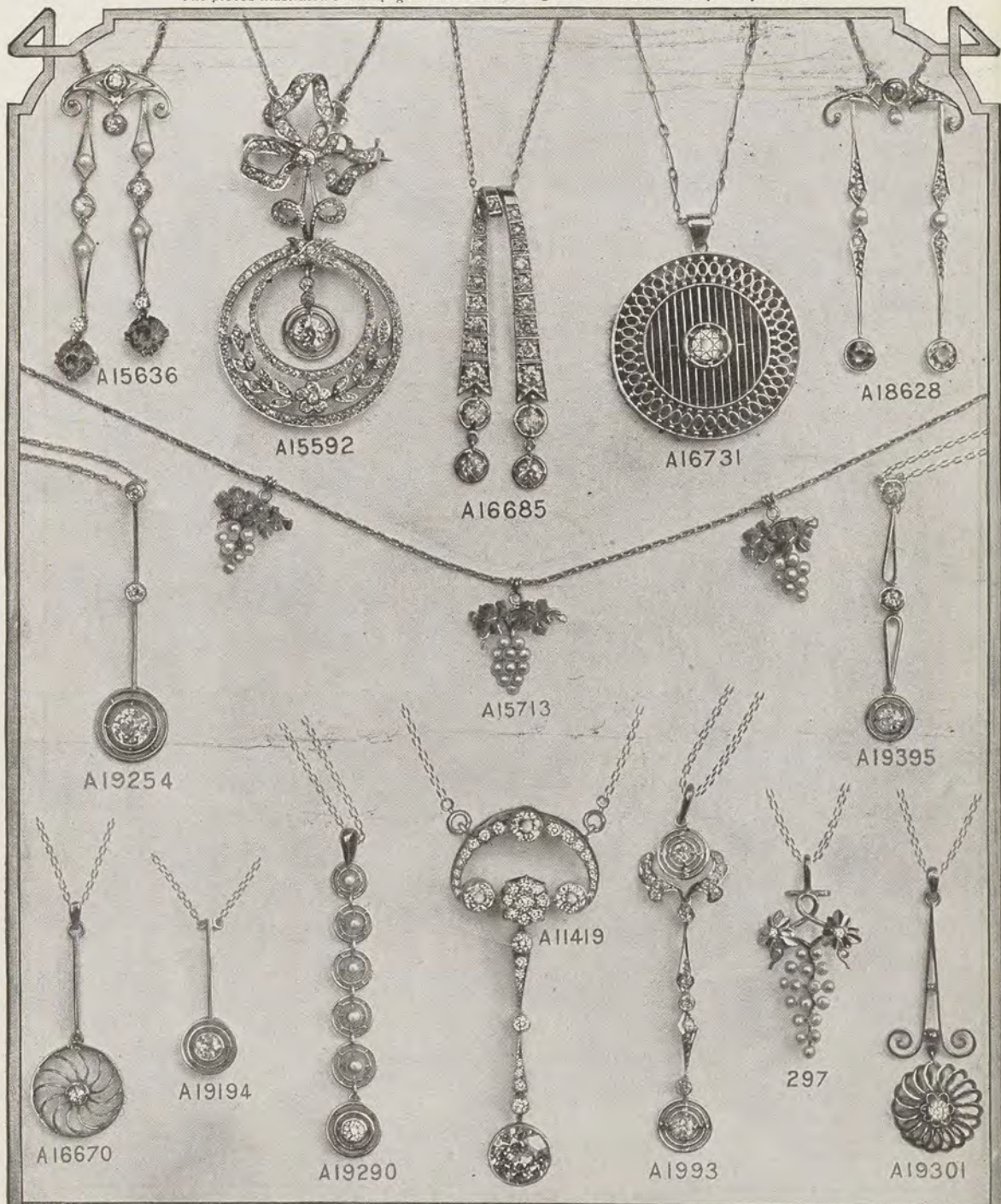

Superb Diamond Jewelry.

|        |  |          |
|--------|--|----------|
| A15636 | Gold Mounting, 6 Diamonds, 2 Peridots, 4 Pearls, . . . . .                       | \$ 83.75 |
| A15592 | Platinum Mounting, Lavalliere and Brooch, 167 Diamonds, . . . . .                | 730.50   |
| A16685 | Platinum Mounting, Flexible Ribbon Effect, 22 Diamonds, . . . . .                | 262.50   |
| A16731 | Platinum Mounting, "Medallion," 1 Diamond, . . . . .                             | 145.50   |
| A18628 | Platinum Mounting, 4 Diamonds, 3 Sapphires, 3 Pearls, . . . . .                  | 82.50    |
| A19254 | Platinum Mounting, "Patented Dew Drop," 3 Diamonds, . . . . .                    | 243.00   |
| A15713 | Gold Mounting, Necklace, 3 Bunches of Grapes, 27 Pearls, . . . . .               | 34.50    |
| A19395 | Platinum Mounting, 3 Diamonds, . . . . .   | 66.00    |
| A16670 | Gold Mounting, 1 Diamond, . . . . .  | 21.00    |
| A19194 | Platinum Mounting, "Patented Dew Drop," 1 Diamond, . . . . .                     | 60.75    |
| A19290 | Platinum Mounting, 1 Diamond, 5 Pearls, . . . . .                                | 67.50    |
| A11419 | Platinum Mounting, Pendant and Brooch, 37 Diamonds, . . . . .                    | 1219.50  |
| A19301 | Gold Mounting, 1 Diamond, . . . . .  | 33.00    |
| A1993  | Platinum Mounting, 17 Diamonds, . . . . .  | 124.50   |
| 297    | Pendant Only, No Chain, 2 Platinum Leaves, 2 Rose Diamonds, 17 Pearls, . . . . . | 20.25    |

**SUPERB DIAMOND AND PEARL JEWELRY.**

The pieces illustrated on this page are exclusive designs and will be made especially to order.  
Our diamond mountings, which are in gold and platinum, are of the finest hand work.



A10499



A19517



A5412



A15995



A15719



A6830



A14366



A3468



A19519



A16346



A11893



A12809

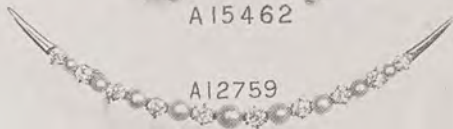

A12759



A19518



A1454



A15988



A16076



A5768



A10393

**Superb Diamond and Pearl Jewelry.**

|        |   |          |        |   |          |
|--------|---|----------|--------|---|----------|
| A10499 | Gold Crescent, 17 Diamonds . . . . .  | \$157.50 | A 3468 | Gold Mounting, 6 Diamonds . . . . .   | \$ 53.25 |
| A19517 | Gold "Patented Radium Star," 1 Diamond . . . . .                                  | 63.00    | A19519 | Gold Mounting, "The Daisy," 1 Diamond . . . . .                               | 32.75    |
| A 5412 | Gold Crescent, 13 Diamonds, . . . . .   | 72.50    | A16346 | Gold Wreath, 5 Green Gold Leaves and 5 Bunches of Grapes, 40 Pearls . . . . . | 51.00    |
| A15995 | Gold Mounting, Green Gold Leaves, Bunch of Grapes, 1 Diamond, 30 Pearls . . . . . | 46.50    | A15462 | Gold Mounting, Horse-shoe, 25 Pearls, 24 Diamonds . . . . .                   | 159.00   |
| A15719 | Gold Mounting, Green Gold Leaves, 2 Bunches of Grapes, 38 Pearls . . . . .        | 39.50    | A11893 | Gold Mounting, 13 Diamonds . . . . .  | 261.75   |
| A 6830 | Gold Mounting, 7 Diamonds . . . . .   | 88.50    | A12809 | Gold Mounting, 7 Diamonds . . . . .   | 232.50   |
| A14366 | Gold Mounting, Brooch and Pendant, 6 Diamonds . . . . .                           | 150.00   | A12759 | Gold Mounting, Harvest Moon, 9 Pearls, 10 Diamonds . . . . .                  | 145.50   |
| A19518 | Gold Mounting, 1 Diamond . . . . .  |          |        |   | \$ 34.25 |
| A 1454 | Gold Mounting, 25 Diamonds . . . . .  |          |        |   | 457.50   |
| A15988 | Gold Mounting, Green Gold Leaves, Bunch of Grapes, 21 Pearls . . . . .            |          |        |   | 18.00    |
| A16076 | Gold Mounting, 7 Diamonds . . . . .   |          |        |   | \$ 64.50 |
| A 5768 | Gold Mounting, Crescent, 9 Pearls, 10 Diamonds . . . . .                          |          |        |   | 74.25    |
| A10393 | Gold Mounting, 17 Diamonds . . . . .  |          |        |   | 270.00   |

CHAS. B. ENGEL, 217 Lackawanna Avenue, SCRANTON, PENNSYLVANIA

SOLID GOLD BRACELETS.

The Bracelets illustrated on this page are modeled on exquisite lines, being well constructed and beautifully finished. The Diamonds used are full cut perfectly white stones.

Illustrations are Actual Sizes.

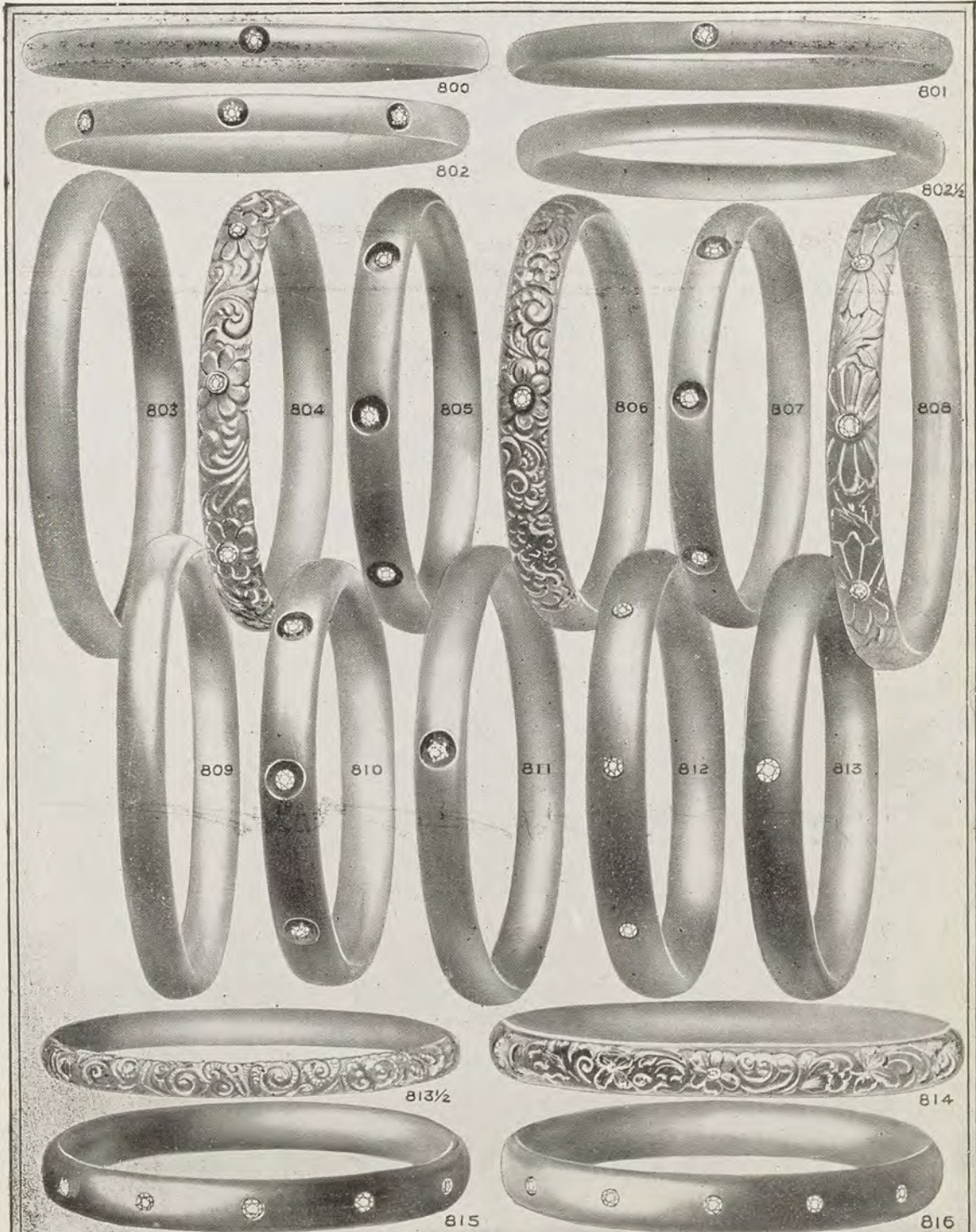

|      |  |         |      |   |         |
|------|--|---------|------|---|---------|
| 800  | 14K. Solid Gold, 1 Full Cut Diamond, Roman Finish,   | \$23.00 | 808  | 14K. Solid Gold, 3 Full Cut Diamonds, Roman Finish, | \$67.00 |
| 801  | 14K. Solid Gold, 1 Full Cut Diamond, Roman Finish,   | 22.00   | 809  | 10K. Solid Gold, Roman Finish                       | 9.00    |
| 802  | 14K. Solid Gold, 3 Full Cut Diamonds, Roman Finish,  | 60.00   | 810  | 14K. Solid Gold, 3 Full Cut Diamonds, Roman Finish, | 70.00   |
| 802½ | 10K. Solid Gold, Roman Finish                        | 7.00    | 811  | 14K. Solid Gold, 1 Full Cut Diamond, Rose Finish,   | 40.00   |
| 803  | 10K. Solid Gold, Roman Finish                        | 10.00   | 812  | 14K. Solid Gold, 3 Full Cut Diamonds, Rose Finish,  | 68.00   |
| 804  | 14K. Solid Gold, 3 Full Cut Diamonds, Roman Finish,  | 89.00   | 813  | 14K. Solid Gold, 1 Full Cut Diamond, Roman Finish,  | 59.00   |
| 805  | 14K. Solid Gold, 3 Full Cut Diamonds, English Finish | 96.00   | 813½ | 10K. Solid Gold, Roman Finish, Engraved             | 6.00    |
| 806  | 14K. Solid Gold, 1 Full Cut Diamond, Roman Finish,   | 39.00   | 814  | 10K. Solid Gold, Roman Finish, Engraved             | 11.00   |
| 807  | 14K. Solid Gold, 3 Full Cut Diamonds, Roman Finish,  | 64.00   | 815  | 14K. Solid Gold, 5 Full Cut Diamonds, Roman Finish, | 114.00  |
|      |  |         | 816  | 14K. Solid Gold, 5 Full Cut Diamonds, Roman Finish, | 100.00  |

EXTRA FINE QUALITY SOLID GOLD BRACELETS, HAT PINS, ETC.

**\$2.00**  
Ear Screws, Solid Gold  
Bright Finish  
French Pearls  
No. 6151

**\$18.00**  
Ear Screws  
Solid Gold  
English Finish  
Genuine Full Cut  
Diamonds  
No. 6150

**\$12.75**  
Ear Screws  
Solid Gold  
English Finish  
Genuine Full Cut  
Diamonds  
No. 6152

**\$3.50**  
Ear Screws  
Solid Gold  
Bright Finish  
French Pearls  
No. 6153

**\$15.00**  
No. 6157  
Bracelet  
Solid Gold  
Roman Finish  
Genuine Full Cut  
Diamond and Rubies  
Secret Joint  
and Catch

**\$10.00**  
Bracelet  
Solid Gold  
English Finish  
Hand Engraved  
Secret Joint and  
Catch  
No. 6158

**\$5.00**  
Thimble  
Solid Gold  
Extra Heavy  
Weight  
Bright Finish  
Hand Engraved  
No. 6161

**\$5.00**  
Thimble  
Solid Gold  
Extra Heavy  
Weight  
Bright Finish  
Hand Engraved  
No. 6162

**\$3.50**  
Thimble  
Solid Gold  
Bright Finish  
No. 6163

**\$4.75**  
Thimble  
14K Solid Gold  
Bright Finish  
Hand Engraved  
No. 6164

**\$7.75**  
Bracelet  
Solid Gold  
Roman Finish  
Secret Joint  
and Catch  
No. 6159

**\$4.50**  
Cross  
14K Solid Gold  
English Finish  
Hand Engraved  
No. 6165

**\$3.50**  
Cross  
Solid Gold  
Roman Finish  
Fine Roman Pearl  
No. 6166

**\$3.75**  
Bracelet  
Solid Gold  
English Finish  
Secret Joint and  
Catch  
No. 6160

**\$2.75** Hat Pin  
Solid Gold Top  
Roman Finish  
Gold Covered  
Stem  
No. 6155

**\$3.25** Hat Pin  
Solid Gold Top  
Rose Finish  
Emerald Eyes  
Gold Covered Stem  
No. 6156

**\$6.50 Per Set** No. 6168  
Waist Pins Solid Gold  
Rose Finish  
Fine Roman Pearls

**\$5.75 Per Set** No. 6167  
Waist Pins Solid Gold  
English Finish  
Hand Engraved

**\$3.75** Hat Pin  
Solid Gold Top  
Roman and  
English Finish  
Gold Covered  
Stem  
No. 6154

EXTRA FINE QUALITY SOLID GOLD LA VALLIERES AND NECK CHAINS

\$12.00  
No. 6169  
Length 15 inches

Solid Gold Bright Finish  
Fine Siberian Amethyst  
Real Pearls

\$8.75  
No. 6170  
Length 13 inches

14K Solid Gold  
English Finish  
Whole Real Pearls  
Fine Amethyst  
Tourmaline

\$7.50  
No. 6171  
Length 13 inches

14K Solid Gold  
Roman Finish  
Enameled Leaves  
Real Baroque Pearl

\$5.00  
No. 6172  
Length 13 inches

Solid Gold  
English Finish  
Real Baroque Pearls

\$3.50  
Solid Gold  
Roman Finish  
Real Pearls  
Length 13 inches  
No. 6173

\$3.75  
Solid Gold  
Roman Finish  
Length 13 inches  
No. 6174

\$3.25  
14K Solid Gold  
Bright Finish  
Length 13 inches  
No. 6175

\$2.50  
Solid Gold  
Roman Finish  
Real Pearl  
Length 13 inches  
No. 6176



EXTRA FINE QUALITY SOLID GOLD LA VALLIERES AND NECK CHAINS

\$10.75  
No. 6177  
Length 15 inches

Solid Gold English Finish  
Whole Real Pearls and  
Sapphire Tourmaline

\$10.50  
No. 6178  
Length 13 1/2 inches

Solid Gold Bright Finish  
Whole Real Pearls  
Genuine Reconstructed  
Ruby

\$7.50  
No. 6179

Solid Gold  
English Finish  
Real Pearls  
Fine Amethyst Doublet

\$5.00  
No. 6180  
Length 15 inches

Solid Gold  
Roman and Rose Finish  
Real Baroque Pearls

\$4.50  
Solid Gold  
Roman Finish  
Genuine Rose  
Diamond  
Length 13 inches  
No. 6181

\$3.75  
Solid Gold  
English and  
Bright Finish  
Length 13 inches  
No. 6182

\$2.00  
Solid Gold  
English  
Finish  
Length  
13 inches  
No. 6183

\$2.50  
Solid Gold  
Roman  
Finish  
Length  
13 1/2 inches  
No. 6184

Illustrations Actual Size

EXTRA FINE QUALITY SOLID GOLD GUARD CHAINS, ETC.

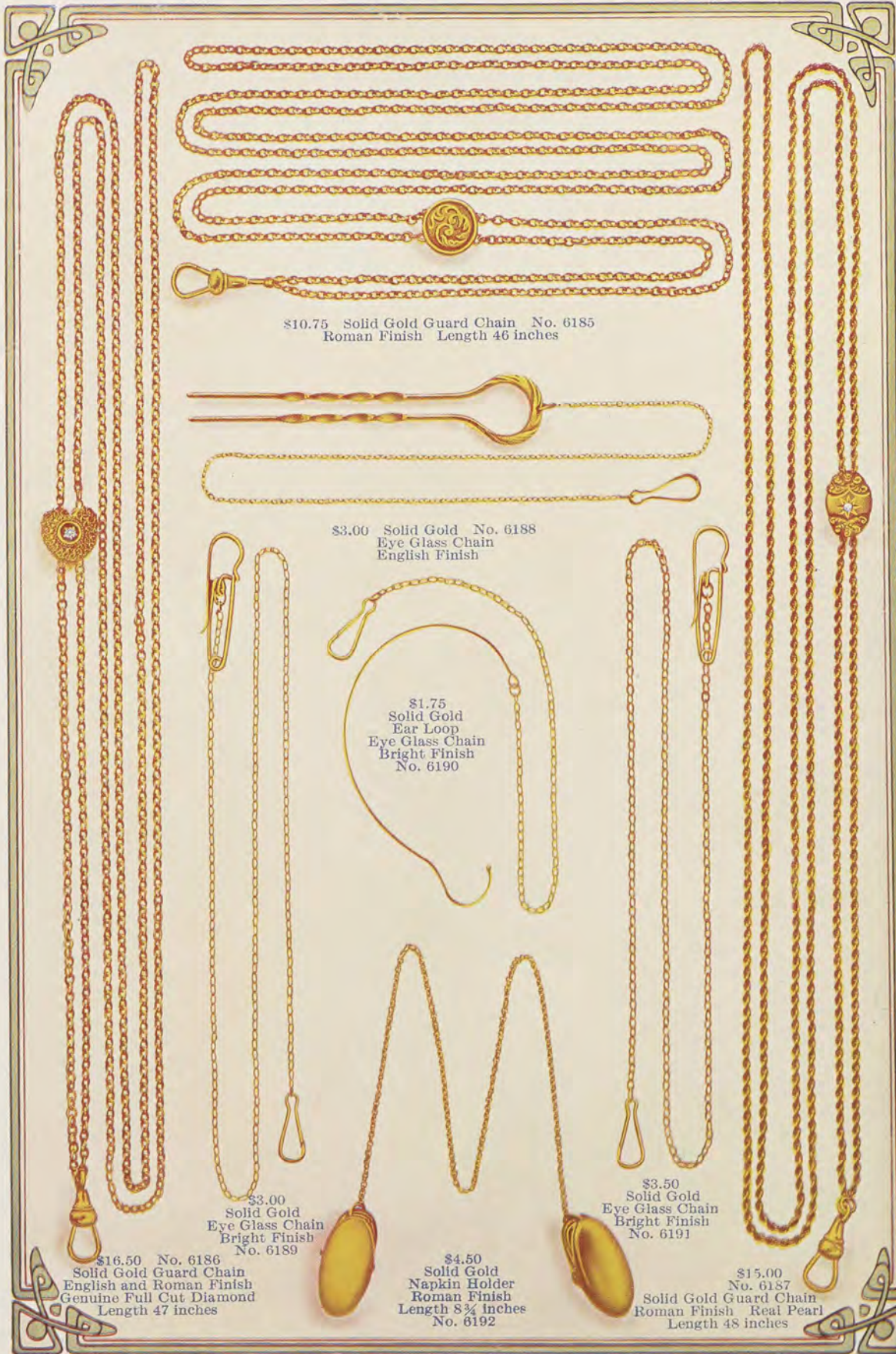

\$10.75 Solid Gold Guard Chain No. 6185  
Roman Finish Length 46 inches

\$3.00 Solid Gold No. 6188  
Eye Glass Chain  
English Finish

\$1.75  
Solid Gold  
Ear Loop  
Eye Glass Chain  
Bright Finish  
No. 6190

\$3.00  
Solid Gold  
Eye Glass Chain  
Bright Finish  
No. 6189

\$3.50  
Solid Gold  
Eye Glass Chain  
Bright Finish  
No. 6191

\$16.50 No. 6186  
Solid Gold Guard Chain  
English and Roman Finish  
Genuine Full Cut Diamond  
Length 47 inches

\$4.50  
Solid Gold  
Napkin Holder  
Roman Finish  
Length 8 1/4 inches  
No. 6192

\$15.00  
No. 6187  
Solid Gold Guard Chain  
Roman Finish Real Pearl  
Length 48 inches

EXTRA FINE QUALITY SOLID GOLD CUFF, HANDY AND BAR PINS



\$1.50  
Solid Gold  
Bright Finish  
No. 6193



\$3.00  
Solid Gold  
Roman Finish  
Fine Roman Pearls  
No. 6194



\$3.25  
Solid Gold  
English Finish  
Hand Engraved  
No. 6195



\$3.50  
14K Solid Gold  
Roman Finish  
Real Pearls  
No. 6196



\$3.00  
Solid Gold  
English Finish  
Hand Engraved  
Whole Real Pearl  
No. 6197



\$2.75  
Solid Gold  
English Finish  
Hand Engraved  
No. 6198



\$1.25  
Solid Gold  
Roman Finish  
No. 6199



\$1.75  
Solid Gold  
Roman Finish  
Fine Roman Pearl  
No. 6200



\$1.75  
Solid Gold  
English Finish  
No. 6201



\$1.50  
Solid Gold  
Rose Finish  
No. 6202



\$1.00  
Solid Gold  
English Finish  
No. 6203



\$2.75  
Solid Gold  
English Finish  
Amethyst Tourmaline  
Fine Roman Pearls  
No. 6204



\$3.00  
Solid Gold  
English Finish  
Enameled Leaves  
Real Pearl  
No. 6205



\$3.50  
Solid Gold  
English Finish  
Enameled Daisy  
No. 6206



\$2.50  
Solid Gold  
Roman Finish  
Hand Engraved  
Real Baroque Pearl  
No. 6207



\$3.50  
Solid Gold  
Roman Finish  
Antique Gold Leaves  
Whole Real Pearl  
No. 6209



\$3.25  
Solid Gold  
Roman Finish  
Enameled Flower  
Whole Real Pearl  
No. 6210



\$2.25  
Solid Gold  
Roman Finish  
Fine Roman Pearls  
No. 6208



\$3.25  
Solid Gold  
English Finish  
Whole Real Pearls  
No. 6211



\$1.50  
Solid Gold  
Roman Finish  
Real Pearl  
No. 6212



\$3.50  
Solid Gold  
English Finish  
Fine Sapphire Doublet  
Roman Pearls  
No. 6213



\$1.00  
Solid Gold  
Roman Finish  
No. 6214



\$3.00  
Solid Gold  
English Finish  
No. 6215



\$1.75  
Solid Gold  
Roman Finish  
No. 6217



\$3.25  
Solid Gold  
English Finish  
Hand Engraved  
No. 6216

EXTRA FINE QUALITY SOLID GOLD BROOCHES AND BAR PINS



\$9.00  
Solid Gold  
English Finish  
Whole Real Pearls  
Fine Amethyst Doublet  
Safety Attachment  
No. 6218



\$7.50  
Solid Gold  
Roman Finish  
Real Pearls  
Fine Emerald Doublet  
No. 6219



\$8.00  
Solid Gold  
Roman Finish  
Whole Real Pearls  
Safety Attachment  
No. 6220



\$6.75  
Solid Gold  
English Finish  
Whole Real Pearls  
Amethyst Intaglio  
Safety Attachment  
No. 6221



\$10.00  
Solid Gold  
Rose Finish  
Genuine Full Cut Diamond  
No. 6222



\$2.00  
Solid Gold  
Roman Finish  
Pearl Center  
No. 6223

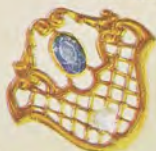

\$7.50  
Solid Gold  
English Finish  
Whole Real Pearl  
Fine Sapphire Doublet  
No. 6224



\$27.00  
14K Solid Gold  
Bright Finish  
Genuine Full Cut Diamond  
Real Pearls  
Pendant and Safety Attachment  
No. 6225



\$3.50  
Solid Gold  
English Finish  
Amethyst Tourmaline  
No. 6226



\$4.50  
Solid Gold  
English Finish  
Amethyst Tourmaline  
Safety Attachment  
No. 6227



\$7.50  
Solid Gold  
English Finish  
Whole Real Pearls  
Fine Sapphire Doublets  
No. 6228



\$4.50  
Solid Gold  
English Finish  
Fine Amethyst Doublet  
No. 6229



\$7.75  
14K Solid Gold  
Rose and Bright Finish  
Genuine Turquoise Matrix  
Whole Real Pearls  
No. 6230



\$6.75  
Solid Gold  
Bright Finish  
Real Pearls  
No. 6231



\$2.75  
Solid Gold  
Roman Finish  
Chatelaine Attachment  
No. 6232



\$12.00  
Solid Gold  
Rose Finish  
Genuine Cameo  
No. 6233



\$3.50  
Solid Gold  
Roman Finish  
Real Pearl  
Safety Attachment  
No. 6234

EXTRA FINE QUALITY SOLID GOLD BROOCHES AND BAR PINS



\$9.00 Solid Gold No. 6235  
Rose Finish  
Whole Real Pearls  
Genuine Turquoise Matrix  
Safety Catch



\$12.00  
Solid Gold  
Rose and Roman Finish  
Genuine Full Cut Diamond  
No. 6236



\$4.00  
Solid Gold  
Roman Finish  
Topaz Tourmaline  
No. 6237



\$8.50  
Solid Gold  
Bright Finish  
Whole Real Pearls  
Fine Sapphire Doublets  
No. 6238



\$4.50  
Solid Gold  
English Finish  
Whole Real Pearls  
No. 6239



\$8.75  
14K Solid Gold  
Rose Finish  
Genuine Amethyst Cabochon  
and Whole Real Pearls  
No. 6240



\$10.00  
Solid Gold  
English Finish  
Real Pearls  
Fine Sapphire Doublet  
Beautifully Enameled  
No. 6241



\$4.50  
Solid Gold  
Bright Finish  
Amethyst Tourmaline  
No. 6242



\$30.00  
14K Solid Gold  
Bright Finish, Genuine  
Full Cut Diamond  
Real Pearls  
Pendant and Safety  
Attachment  
No. 6243



\$9.00  
Solid Gold  
English Finish  
Whole Real Pearls  
Safety Attachment  
No. 6244



\$2.75  
Solid Gold  
Roman Finish  
No. 6245



\$3.00  
Solid Gold  
Roman Finish  
Chatelaine and  
Safety Attachment  
No. 6246



\$45.00 No. 6247  
14K Solid Gold, Bright Finish  
Genuine Full Cut Diamond  
12 Whole Real Pearls and 84  
Half Pearls  
Pendant and Safety Attachment



\$1.50  
Solid Gold  
Roman Finish  
No. 6248



\$12.00  
Solid Gold, Rose Finish  
Genuine Coral Cameo  
Whole Real Pearl  
Chatelaine and  
Safety Attachment  
No. 6249

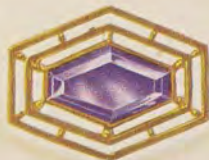

\$6.50  
Solid Gold  
English Finish  
Amethyst Tourmaline  
No. 6250



\$8.75  
Solid Gold, Bright Finish  
Real Pearls and Fine Ruby  
Doublet  
Chatelaine Attachment  
No. 6251

Illustrations Actual Size

EXTRA FINE QUALITY SOLID GOLD DIAMOND AND FANCY STONE RINGS



\$22.50  
14K Solid Gold  
Tiger's Claw Mounting  
English Finish  
Genuine Full Cut Diamond  
No. 6252



\$24.00  
14K Solid Gold  
Grecian Mounting  
Rose Finish  
Genuine Full Cut Diamond  
Reconstructed Rubies  
No. 6253



\$13.50  
14K Solid Gold  
Rose Finish  
2 Genuine Full Cut Diamonds  
No. 6254



\$18.00  
14K Solid Gold  
Twentieth Century Mounting  
English Finish  
Genuine Full Cut Diamonds  
No. 6255



\$20.00  
14K Solid Gold  
Bright Finish  
Genuine Full Cut Diamonds  
Fine Australian Opals  
No. 6256



\$12.00  
14K Solid Gold  
Bright Finish  
Genuine Full Cut Diamond  
No. 6257



\$32.00  
14K Solid Gold  
Bright Finish  
2 Genuine Full Cut Diamonds  
6 Whole Real Pearls  
2 Reconstructed Rubies  
No. 6258



\$12.50  
14K Solid Gold  
Bright Finish  
Genuine Full Cut Diamond  
No. 6259



\$9.75  
14K Solid Gold  
English Finish  
Genuine Full Cut Diamond  
Reconstructed Ruby  
No. 6260



\$16.50  
14K Solid Gold  
Bright Finish  
2 Genuine Full Cut Diamonds  
2 Reconstructed Rubies  
No. 6261



\$12.50  
14K Solid Gold  
English Finish  
Genuine Full Cut Diamond  
No. 6262



\$25.00  
14K Solid Gold  
Genuine Full Cut Diamond  
Sapphires and  
Whole Real Pearls  
No. 6263



\$8.50  
14K Solid Gold  
Bright Finish  
Genuine Full Cut Diamond  
No. 6264



\$13.50  
14K Solid Gold  
English Finish  
Genuine Full Cut Diamond  
No. 6265



\$7.50  
14K Solid Gold  
English Finish  
Genuine Full Cut Diamond  
No. 6266

EXTRA FINE QUALITY SOLID GOLD MISSES AND BABY RINGS



\$1.00  
Solid Gold  
Bright Finish  
High Oval Band  
No. 6267



\$.75  
Solid Gold  
Bright Finish  
Flat Oval Band  
No. 6268



\$.50  
Solid Gold  
Bright Finish  
Flat Oval Band  
No. 6269



\$1.00  
Solid Gold  
Bright Finish  
Signet Top  
No. 6270



\$1.00  
Solid Gold  
Roman Finish  
Signet Top  
No. 6271



\$.75  
Solid Gold  
Roman Finish  
Signet Top  
No. 6272



\$1.50  
Solid Gold  
English Finish  
Signet Top  
No. 6273



\$1.50  
Solid Gold  
Rose and Green Finish  
Fine Amethyst Double  
No. 6274



\$1.00  
Solid Gold  
Bright Finish  
Roman Pearl  
No. 6275



\$2.00  
Solid Gold  
Bright Finish  
Genuine Rose  
Diamond  
No. 6276



\$1.50  
Solid Gold  
English Finish  
Genuine Garnet  
No. 6277



\$1.50  
Solid Gold  
Roman Finish  
Genuine Rose  
Diamond  
No. 6278



\$1.00  
Solid Gold  
Roman Finish  
Turquoise Enamel  
No. 6279



\$1.50  
Solid Gold  
Roman Finish  
Turquoise Enamel  
Roman Pearls  
No. 6280



\$1.25  
Solid Gold  
English Finish  
Sapphire Cabochon  
No. 6281



\$2.25  
Solid Gold  
English Finish  
Fine Ruby Doublet  
No. 6282



\$1.50  
Solid Gold  
Bright Finish  
Fine Amethyst Doublet  
No. 6283



\$2.75  
Solid Gold  
English Finish  
Genuine Coral  
No. 6285



\$2.00  
Solid Gold  
English Finish  
Turquoise Enamel  
Matrix  
No. 6286



\$2.50  
Solid Gold  
English Finish  
Fine Sapphire Doublet  
No. 6287

\$2.50  
Solid Gold  
Rose Finish  
Genuine Australian  
Opal  
No. 6284



\$2.50  
Solid Gold  
Bright and Rose Finish  
No. 6291



\$2.25  
Solid Gold  
English Finish  
Fine Amethyst Doublet  
No. 6289



\$1.25  
Solid Gold  
Bright Finish  
Signet Top  
No. 6290



\$2.25  
Solid Gold  
English Finish  
Fine Ruby Doublet  
No. 6288



\$1.75  
Solid Gold  
Bright Finish  
Signet Top  
No. 6294



\$1.75  
Solid Gold  
Bright Finish  
Signet Top  
No. 6292



\$2.50  
Solid Gold  
Bright Finish  
Black Enamel Inlaid  
No. 6293

Illustrations Actual Size

EXTRA FINE QUALITY SOLID GOLD LADIES FANCY STONE RINGS



\$7.25  
14K Solid Gold  
Bright Finish  
Whole Real Pearls  
Genuine Reconstructed Ruby  
No. 6295



\$5.50  
14K Solid Gold  
Bright Finish  
Whole Real Pearls  
Fine Sapphire Doublets  
No. 6296



\$2.75  
Solid Gold  
English Finish  
Fine Sapphire Doublet  
No. 6297



\$6.00  
14K Solid Gold  
Bright Finish  
Genuine Reconstructed Ruby  
No. 6298



\$9.50  
14K Solid Gold  
Bright Finish  
Genuine Rose Diamonds  
Fine Australian Opals  
No. 6299



\$5.50  
14K Solid Gold  
Bright Finish  
Whole Real Pearls  
No. 6300



\$5.00  
Solid Gold  
English Finish  
Genuine Almandine  
No. 6301



\$5.75  
Solid Gold  
English Finish  
Genuine Australian Opal  
No. 6302



\$9.00  
Solid Gold  
Rose and English Finish  
Genuine Coral Cameo  
No. 6303



\$7.50  
14K Solid Gold  
Bright Finish  
Whole Real Pearls  
Genuine Turquoise  
No. 6304



\$5.00  
Solid Gold  
English Finish  
Genuine  
Azurite Malachite  
No. 6305



\$4.50  
Solid Gold  
English Finish  
Amethyst Cabochon  
No. 6306



\$8.25  
14K Solid Gold  
Bright Finish  
Whole Real Pearls  
Fine Bohemian Garnets  
No. 6307



\$7.50  
14K Solid Gold  
Bright Finish  
Whole Real Pearls  
Fine Emerald Doublets  
No. 6308



\$5.50  
Solid Gold  
English Finish  
Genuine Rose Diamonds  
Fine Bohemian Garnet  
No. 6309



EXTRA FINE QUALITY SOLID GOLD LADIES FANCY STONE RINGS



\$7.25  
14K Solid Gold  
Bright Finish  
Whole Real Pearls and  
Genuine Australian Opals  
No. 6310



\$7.50  
Solid Gold  
English Finish  
Genuine Reconstructed Ruby  
and Whole Real Pearls  
No. 6312



\$5.75  
Solid Gold  
Bright Finish  
Genuine Australian Opal  
and Fine Roman Pearls  
No. 6311



\$7.75  
14K Solid Gold  
Bright Finish  
Genuine Rose Diamonds  
and Fine Ruby Doublets  
No. 6313



\$6.75  
Solid Gold  
Bright Finish  
Genuine Rose Diamonds  
and Fine Emerald Doublets  
No. 6314



\$5.75  
Solid Gold  
English Finish  
Genuine Amethyst Cabochon  
No. 6315



\$6.00  
Solid Gold  
English Finish  
Genuine Coral Cameo  
No. 6316



\$9.50  
14K Solid Gold  
Bright Finish  
Whole Real Pearls and  
Turquoise  
No. 6317



\$8.00  
14K Solid Gold  
English Finish  
Whole Real Pearls  
and Rose Colored Doublets  
No. 6318



\$4.50  
Solid Gold  
English Finish  
Fine Sapphire Doublet  
and Roman Pearls  
No. 6319



\$2.50  
Solid Gold  
English Finish  
Fine Sapphire Doublet  
No. 6320



\$5.00  
Solid Gold  
English Finish  
Genuine Amethyst  
No. 6321



\$10.00  
14K Solid Gold  
Bright Finish  
Real Pearls and  
Genuine Almandines  
No. 6322



\$3.00  
Solid Gold  
English Finish  
Genuine Bohemian Garnet  
No. 6323



\$2.50  
Solid Gold  
English Finish  
Genuine Australian Opal  
No. 6324

Illustrations Actual Size

EXTRA FINE QUALITY SOLID GOLD SIGNET RINGS



\$4.00  
Solid Gold  
Roman and Rose Finish  
Lion Design  
No. 6325



\$2.75  
Solid Gold  
English Finish  
Bright Signet  
No. 6326



\$6.75  
14K Solid Gold  
Rose and Green Finish  
Fox and Grape Design  
No. 6327



\$5.00  
Solid Gold  
English Finish  
No. 6328



\$2.50  
Solid Gold  
English Finish  
No. 6329



\$5.00  
Solid Gold  
Roman and Green Finish  
No. 6330



\$4.00  
Solid Gold  
English Finish  
No. 6331



\$5.00  
Solid Gold  
English Finish  
Open Work Design  
No. 6332



\$7.50  
Solid Gold  
Rose Finish  
Bright Signet  
Elk Design  
No. 6333



\$3.75  
Solid Gold  
English Finish  
Open Work Design  
No. 6334



\$9.00  
14K Solid Gold  
Rose and Green Finish  
Open Work Design  
No. 6335



\$4.75  
Solid Gold  
Rose and English Finish  
No. 6336



\$4.50  
Solid Gold  
Roman and Rose Finish  
Open Work Design  
No. 6337



\$5.25  
Solid Gold  
Roman and English Finish  
No. 6338



\$5.50  
Solid Gold  
English Finish  
Open Key  
Roman Key Design  
No. 6339

Illustrations Actual Size

EXTRA FINE QUALITY SOLID GOLD GENT'S FANCY STONE RINGS



\$3.75  
Solid Gold  
Bright Finish  
Genuine Bloodstone  
No. 6340



\$6.00  
Solid Gold  
Roman Finish  
Genuine Garnets  
No. 6341



\$5.00  
Solid Gold  
Roman Finish  
Genuine Australian Opal  
No. 6342



\$9.50  
14K Solid Gold  
Roman and Rose Finish  
Genuine Hungarian Opal  
No. 6343



\$4.50  
Solid Gold  
English Finish  
Amethyst Cabochon  
No. 6344



\$5.50  
Solid Gold  
Rose and Bright Finish  
Genuine Jade  
No. 6345



\$12.00  
Solid Gold  
English Finish  
Genuine Amethyst  
No. 6346



\$7.00  
Solid Gold  
Rose and Roman Finish  
Amazonite Cabochon  
No. 6347



\$8.50  
14K Solid Gold  
Rose and Roman Finish  
Oriental Amazonite  
Open Work Design  
No. 6348



\$8.00  
Solid Gold  
Bright Finish  
Garnet Tourmaline  
No. 6349



\$6.50  
Solid Gold  
Bright Finish  
Fine Ruby Doublet  
No. 6351



\$7.50  
Solid Gold  
Bright Finish  
Genuine Bloodstone  
Open Work Design  
No. 6350



\$4.50  
Solid Gold  
Bright Finish  
Amethyst Tourmaline  
No. 6352



\$9.00  
Solid Gold  
English Finish  
Genuine Onyx  
Open Work Design  
No. 6353



\$8.50  
Solid Gold  
Bright Finish  
Genuine Garnets  
No. 6354

Illustrations Actual Size

EXTRA FINE QUALITY SOLID GOLD LINK BUTTONS



\$15.00  
14K Solid Gold  
Roman Finish  
Genuine Full Cut Diamond  
No. 6355



\$11.00  
14K Solid Gold  
Rose and Roman Finish  
Genuine Amethyst  
No. 6356



\$16.50  
Solid Gold  
Roman Finish  
Genuine Full Cut Diamond  
No. 6357



\$4.50  
Solid Gold  
English Finish  
No. 6358



\$5.75  
Solid Gold  
Rose and Roman Finish  
No. 6359



\$3.50  
Solid Gold  
Bright Finish  
No. 6360



\$5.50  
14K Solid Gold  
Roman Finish  
No. 6361



\$6.75  
Solid Gold  
English Finish  
Hand Engraved  
Topaz Tourmaline  
No. 6362



\$2.00  
Solid Gold  
English Finish  
No. 6363



\$4.50  
Solid Gold  
Rose and Roman Finish  
No. 6364



\$3.75  
Solid Gold  
Roman Finish  
No. 6365



\$3.00  
Solid Gold  
Rose and Bright Finish  
No. 6366



\$4.00  
Solid Gold  
Roman Finish  
Beaded Edge  
No. 6367



\$2.00  
Solid Gold  
Roman Finish  
No. 6368



\$2.75  
Solid Gold  
Roman Finish  
No. 6369

Illustrations Actual Size

EXTRA FINE QUALITY SOLID GOLD LINK BUTTONS



\$4.50  
Solid Gold  
Rose and Roman Finish  
No. 6370



\$13.50  
Solid Gold  
Roman Finish  
Genuine Full Cut Diamond  
No. 6371



\$3.25  
Solid Gold  
Rose and Roman Finish  
No. 6372



\$12.00  
14K Solid Gold  
Rose and Roman Finish  
Genuine Amethyst  
No. 6374



\$4.50  
Solid Gold  
English Finish  
Hand Engraved  
No. 6373



\$2.50  
Solid Gold  
Roman Finish  
Beaded Edge  
No. 6375



\$3.50  
Solid Gold  
Roman Finish  
No. 6376



\$7.50  
14K Solid Gold  
Rose and Roman Finish  
No. 6377



\$4.00  
Solid Gold  
English Finish  
No. 6378



\$10.00  
14K Solid Gold  
English Finish  
Hand Engraved  
Genuine Amazonite  
No. 6379



\$5.00  
Solid Gold  
Rose and English Finish  
No. 6380



\$5.25  
Solid Gold  
Roman Finish  
Emerald Doublet  
No. 6381



\$2.00  
Solid Gold  
Roman Finish  
No. 6382



\$7.50  
14K Solid Gold  
Roman Border  
Bright Signet  
No. 6383



\$4.50  
Solid Gold  
Roman Finish  
Bright Edge  
No. 6384

Illustrations Actual Size

EXTRA FINE QUALITY SOLID GOLD SCARF PINS

\$2.50  
Solid Gold  
Enameled Violet  
Real Pearl  
No. 6385

\$10.00  
14K Solid Gold  
Rose Finish  
Genuine Full Cut Diamond  
Whole Real Pearl  
No. 6386

\$2.25  
Solid Gold  
English Finish  
Ruby Tourmaline  
No. 6387

\$10.50  
14K Solid Gold  
Bright Finish  
Genuine Full Cut Diamond  
Real Pearls  
No. 6388

\$3.50  
14K Solid Gold  
Bright Finish  
Real Pearls  
No. 6391

\$10.50  
14K Solid Gold  
Enameled Pansy  
Genuine Full Cut Diamond  
No. 6392

\$4.25  
14K Solid Gold  
Bright Finish  
Real Pearls  
No. 6393

\$5.75  
14K Solid Gold  
Bright Finish  
Fine Amethyst Doublet  
Real Pearls  
No. 6390

\$1.50  
Solid Gold  
Roman Finish  
No. 6389

\$4.50  
14K Solid Gold  
Bright Finish  
Genuine Jade  
No. 6394

\$3.00  
Solid Gold  
English Finish  
Amethyst Tourmaline  
No. 6395

\$8.00  
Solid Gold  
English Finish  
Whole Real Pearls  
Emerald Tourmaline  
No. 6398

\$4.00  
Solid Gold  
Rose and Green Gold Finish  
Fine Roman Pearl  
No. 6398

\$2.00  
Solid Gold  
English Finish  
Topaz Tourmaline  
No. 6400

\$4.25  
14K. Solid Gold  
Rose Finish  
Genuine Turquoise Matrix  
No. 6396

\$1.25  
Solid Gold  
Roman Finish  
Real Baroque Pearl  
No. 6397

\$2.75  
Solid Gold  
English Finish  
Fine Sapphire Doublet  
No. 6401

\$3.50  
Solid Gold  
English Finish  
Fine Amethyst Doublet  
Roman Pearls  
No. 6402

Illustrations Actual Size

EXTRA FINE QUALITY SOLID GOLD SCARF PINS



\$5.00  
14K Solid Gold  
Bright Finish  
Genuine Pink Coral  
Real Pearls  
No. 6403

\$12.00  
14K Solid Gold  
Bright Finish  
Genuine Full Cut Diamond  
Real Pearls  
No. 6404

\$3.50  
14K Solid Gold  
Rose Finish  
Fine Topaz Doublet  
Whole Real Pearl  
No. 6405

\$3.00  
Solid Gold  
English Finish  
Genuine Onyx Cameo  
No. 6406

\$5.75  
Solid Gold  
Rose Finish  
Ruby Eye  
No. 6410

\$2.00  
Solid Gold  
English Finish  
Amethyst Tourmaline  
Roman Pearls  
No. 6409

\$3.50  
Solid Gold  
English Finish  
Fine Amethyst Doublet  
No. 6411

\$1.50  
Solid Gold  
English Finish  
No. 6408

\$3.75  
Solid Gold  
English Finish  
Genuine Garnet Carbuncle  
No. 6412

\$3.00  
Solid Gold  
Bright Finish  
White Enamel Inlaid  
Roman Pearl  
No. 6413

\$3.00  
Solid Gold  
English Finish  
Topaz Tourmaline  
No. 6407

No. 6417 \$4.75  
14K Solid Gold  
Rose Finish  
Ruby Eyes  
Whole Real Pearl

No. 6415 \$2.50  
Solid Gold  
Roman Finish  
Amethyst Tourmaline  
Whole Real Pearl

\$4.75  
14K Solid Gold  
Bright Finish  
Genuine Turquoise  
Matrix  
No. 6418

\$11.75  
14K Solid Gold  
Enameled Orchid  
Genuine Full Cut  
Diamond  
No. 6419

\$1.00 No. 6420  
Solid Gold  
Roman and  
Bright Finish

No. 6414 \$6.00  
14K Solid Gold  
Green Gold Leaf  
Whole Real Pearls

\$4.00  
Solid Gold  
and Bright Finish  
Fine Sapphire Doublet  
Roman Pearls  
No. 6416

Illustrations Actual Size

**\$1.75**  
Tie Clasp  
Solid Gold  
Roman Finish  
No. 6421

**\$2.50**  
Tie Clasp  
Solid Gold  
English Finish  
Hand Engraved  
No. 6422

**\$5.00** No. 6425  
Solid Gold Roman Finish  
Scarf Pin and Link Button  
Set  
Put up in Fine Silk Velvet  
Case

**\$4.50** No. 6427  
Solid Gold Roman Finish  
Scarf Pin and Link Cuff  
Button Set  
Put up in Fine Silk Velvet  
Case

**\$9.75** No. 6426  
Solid Gold  
English Finish  
Hand Engraved  
Genuine Amethyst  
Scarf Pin and Link  
Cuff Button Set  
Put up in Fine  
Silk Velvet Case

**\$3.75** No. 6423  
Tie Clasp Solid Gold  
English Finish  
Hand Engraved

**\$1.25** No. 6424  
Tie Clasp Solid Gold  
Roman Finish

**\$2.50 Per Set** No. 6428  
Shirt Studs  
Solid Gold Roman Finish  
Patent Spring Fastener

**\$3.00 Per Set** No. 6429  
French Pearl Top Shirt Studs  
Solid Gold Backs  
Patent Adjustable Fastener

**\$2.75 Per Set** No. 6430  
Solid Gold Shirt Studs  
Roman Finish

**\$1.25**  
Collar Button  
Solid Gold  
Bright Finish  
Stationary Post  
No. 6432

**\$1.25**  
Collar Button  
Solid Gold  
Bright Finish  
Stationary Post  
No. 6433

**\$3.25 Per Set** No. 6431  
French Pearl Top Shirt Studs  
Solid Gold Shoe Backs

**\$2.00**  
Collar Button  
14K Solid Gold  
Bright Finish  
Stationary Post  
No. 6434

**\$1.25**  
Collar Button  
Solid Gold  
Bright Finish  
Patent Lever  
No. 6438

**\$1.50**  
Collar Button  
Solid Gold  
Bright Finish  
Stationary Post  
No. 6435

**\$1.50**  
Collar Button  
Solid Gold  
Bright Finish  
Stationary Post  
No. 6436

**\$1.25**  
Collar Button  
Solid Gold  
Bright Finish  
Patent Lever  
No. 6437

**\$1.50**  
Collar Button  
Solid Gold  
Bright Finish  
Stationary Post  
No. 6440

**\$4.00** Pocket Knife (2 Fine Steel Blades and Frame)  
Solid Gold Sides Roman Finish  
No. 6441

**\$7.00** Pocket Knife (4 Fine Steel Blades and Frame)  
Solid Gold Roman Finish  
Genuine Rose Cut Diamond Ruby and Sapphire  
No. 6443

**\$10.00** Pocket Knife (4 Fine Steel Blades and Frame)  
Solid Gold Sides Rose Finish  
Genuine Full Cut Diamond, Ruby and Sapphire  
No. 6442



EXTRA FINE QUALITY SOLID GOLD CIGAR CUTTERS, MATCH SAFE, COAT CHAINS, ETC.



\$9.25  
Cigar Cutter  
Solid Gold  
Roman Finish  
Genuine Full Cut Diamond  
No. 6445



\$6.50  
Cigar Cutter  
Solid Gold  
Rose Finish  
No. 6446



\$5.00  
Cigar Cutter  
Solid Gold  
English Finish  
Hand Engraved  
No. 6444



\$21.75  
Solid Gold  
Roman Finish  
Genuine  
Full Cut  
Diamond  
No. 6447



\$8.25  
Coat Chain  
Solid Gold  
English Finish  
No. 6449

\$7.50  
Solid Gold  
Bright Finish  
No. 6450

\$6.75  
Coat Chain  
Solid Gold  
English and  
Bright Finish  
No. 6451



\$7.75  
Silk Ribbon Fob  
Solid Gold  
Mounting  
Rose Finish  
No. 6448



\$6.50  
Coat Chain  
Solid Gold  
English Finish  
Blue Enamelled  
Signet No. 6452

\$8.50  
Solid Gold  
English Finish  
Flat Curb  
Pattern  
No. 6453

\$6.00 No. 6454  
Coat Chain  
Solid Gold  
Roman Finish  
Rope Pattern

Illustrations Actual Size

EXTRA FINE QUALITY SOLID GOLD LOCKETS AND CHARMS



\$15.00  
14K Solid Gold  
Roman Finish  
Genuine Full Cut Diamond  
For Two Pictures  
No. 6455



\$16.00  
Solid Gold  
English Finish  
Hand Engraved  
Genuine Full Cut Diamond  
For Two Pictures  
No. 6456



\$13.50  
Solid Gold  
Roman Finish  
Genuine Rose Cut Diamond  
For Two Pictures  
No. 6457



\$5.50  
Solid Gold  
English Finish  
Hand Engraved  
For Two Pictures  
No. 6458



\$6.50  
Solid Gold  
English Finish  
Hand Engraved  
For Two Pictures  
No. 6459



\$5.00  
Solid Gold  
Roman Finish  
Genuine Rose Cut Diamond  
For Two Pictures  
No. 6460



\$6.00  
Solid Gold  
Roman Finish  
Flat Style  
For Two Pictures  
No. 6461



\$8.75  
Solid Gold  
Roman and Rose Finish  
For Two Pictures  
No. 6462



\$9.75  
Solid Gold  
English Finish  
Hand Engraved  
For Two Pictures  
No. 6464



\$12.75  
14K Solid Gold  
Roman Finish  
For Two Pictures  
No. 6465



\$2.00  
Solid Gold  
Roman Finish  
Fine Roman Pearls  
No. 6463



\$3.50  
Solid Gold  
English Finish  
Hand Engraved  
No. 6466



\$1.75  
Solid Gold  
Roman Finish  
No. 6467



\$1.50  
Solid Gold  
Roman Finish  
No. 6468



\$15.00  
Solid Gold  
Roman and Rose Finish  
Genuine Full Cut Diamond  
For Two Pictures  
No. 6469



\$1.50  
Solid Gold  
Roman Finish  
No. 6470



\$1.75  
Solid Gold  
Roman Finish  
Enameled in Colors  
No. 6471



\$6.00  
Solid Gold  
Roman Finish  
For Two Pictures  
No. 6472



\$5.50  
Solid Gold  
Roman Finish  
For Two Pictures  
No. 6473



\$3.00  
Solid Gold  
Roman Finish  
For Two Pictures  
No. 6474



\$2.50  
Solid Gold  
Roman Finish  
No. 6475

CHAS. B. ENGEL, 217 Lackawanna Avenue, SCRANTON, PENNSYLVANIA  
 SOLID GOLD LOCKETS WITH SPACES FOR PICTURES

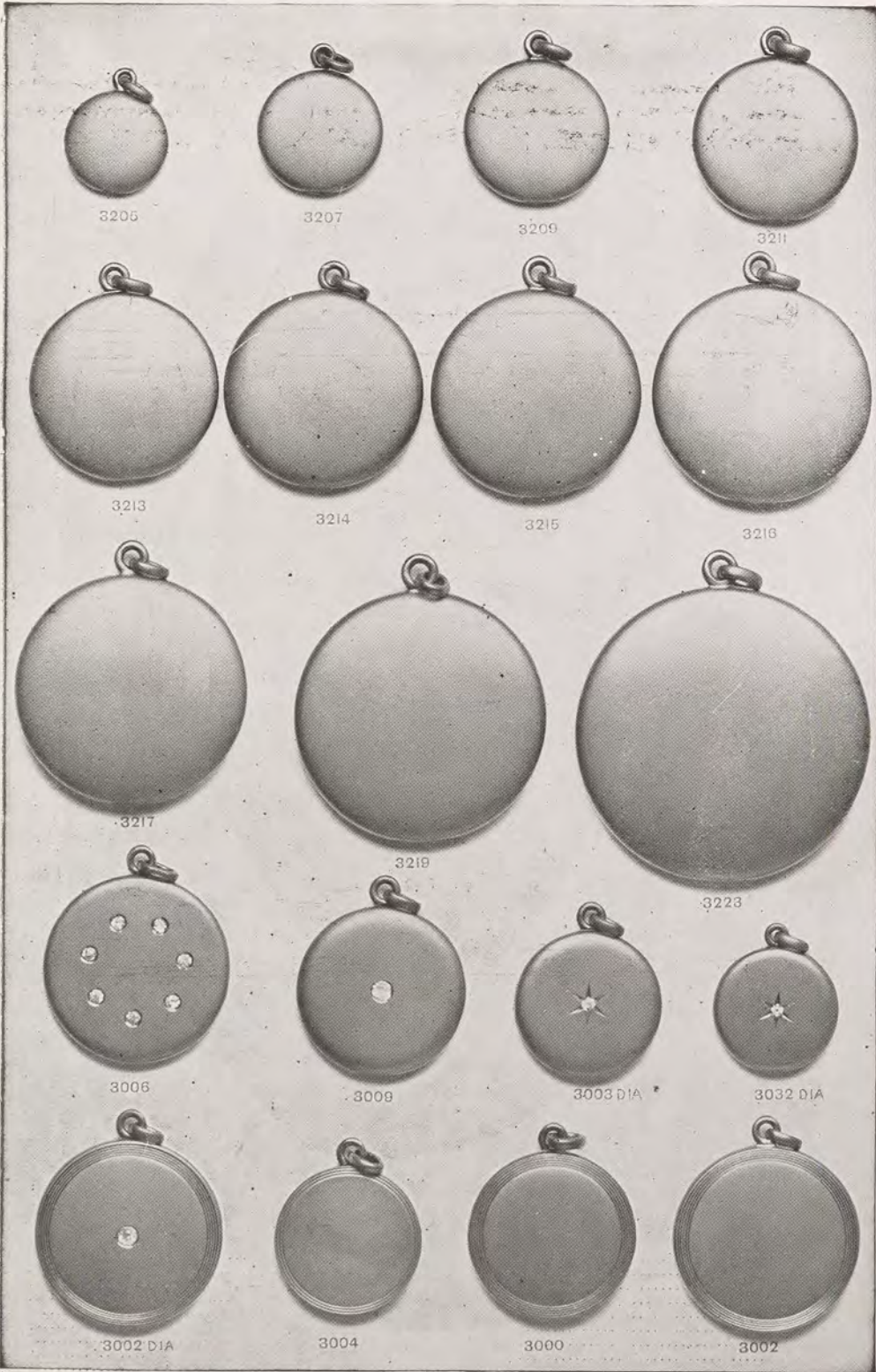

**Our Locketts Are Noted for Their Strong Construction and Fine Finish.**

|      |                                   |         |      |                                    |         |
|------|-----------------------------------|---------|------|------------------------------------|---------|
| 3205 | English or Roman Finish . . . . . | \$ 4.25 | 3219 | English or Roman Finish . . . . .  | \$18 00 |
| 3207 | English or Roman Finish . . . . . | 5.00    | 3223 | English or Roman Finish . . . . .  | 29.50   |
| 3209 | English or Roman Finish . . . . . | 6.50    | 3006 | 7 Diamonds, Roman Finish . . . . . | 60.00   |
| 3211 | English or Roman Finish . . . . . | 7.50    | 3009 | 1 Diamond, Roman Finish . . . . .  | 29.50   |
| 3213 | English or Roman Finish . . . . . | 9.00    | 3003 | 1 Diamond, Roman Finish . . . . .  | 15.00   |
| 3214 | English or Roman Finish . . . . . | 10.50   | 3032 | 1 Diamond, Roman Finish . . . . .  | 12.00   |
| 3215 | English or Roman Finish . . . . . | 12.00   | 3002 | 1 Diamond, Roman Finish . . . . .  | 31.50   |
| 3216 | English or Roman Finish . . . . . | 13.50   | 3004 | English or Roman Finish . . . . .  | 9.50    |
| 3217 | English or Roman Finish . . . . . | 15.00   | 3000 | English or Roman Finish . . . . .  | 10.50   |
|      |                                   |         | 3002 | English or Roman Finish . . . . .  | \$12.50 |

## HIGH GRADE GOLD FILLED EMBLEMS

(Hand-Made Mountings.)

We make to order and furnish Emblems, Rings, Buttons and Pins for any society, and mount them with Diamonds or other precious stones when desired. We solicit inquiries.



### High Grade Gold Filled Emblems

|      |                        |        |      |                                  |        |
|------|------------------------|--------|------|----------------------------------|--------|
| 1381 | Odd Fellow Charm.....  | \$4.00 | 3    | Odd Fellow Pin.....              | \$ .85 |
| 140  | K. P. Pin.....         | 1.75   | 572  | K. P. Button.....                | .75    |
| 2184 | Trainmen Charm.....    | 2.00   | 591  | K. P. Button.....                | 1.25   |
| 230  | Masonic Pin.....       | 1.25   | 1897 | Redmen Charm.....                | 2.00   |
| 1173 | K. C. Pin.....         | 1.25   | 1523 | Masonic Charm.....               | 2.75   |
| 1927 | Woodmen Charm.....     | 2.00   | 2514 | Loyal Order of Moose Charm.....  | 1.75   |
| 394  | Woodmen Button.....    | 1.25   | 25   | K. C. Pin.....                   | 1.50   |
| 31   | K. P. Pin.....         | 1.00   | 1692 | Loyal Order of Moose Button..... | 1.50   |
| 184  | Masonic Pin.....       | .85    | 845  | Eagle Button.....                | 2.75   |
| 1772 | Masonic Charm.....     | 2.00   | 987  | Elk Button.....                  | 3.50   |
| 1087 | B. L. F. & E. Pin..... | 1.25   | 2529 | Elk Charm.....                   | 2.25   |
| 831  | K. P. Charm.....       | 1.50   | 708  | Royal Neighbors Pin.....         | 1.75   |
| 2409 | Elk Charm.....         | 2.75   | 1385 | K. P. Charm.....                 | 3.75   |
| 1059 | Masonic Charm.....     | 1.00   | 1090 | B. L. F. Pin.....                | .85    |
| 307  | K. T. Button.....      | 1.25   | 1534 | Masonic Charm.....               | 6.00   |
| 1582 | Woodmen Charm.....     | 1.00   | 879  | Masonic Button.....              | .85    |
|      |                        |        | 1888 | Eagle Charm.....                 | 5.50   |

GENTLEMEN'S 14K SOLID GOLD WATCH CHAINS

The chains shown on this page are all 14K Solid Gold, well made, of latest designs, and guaranteed to give entire satisfaction.

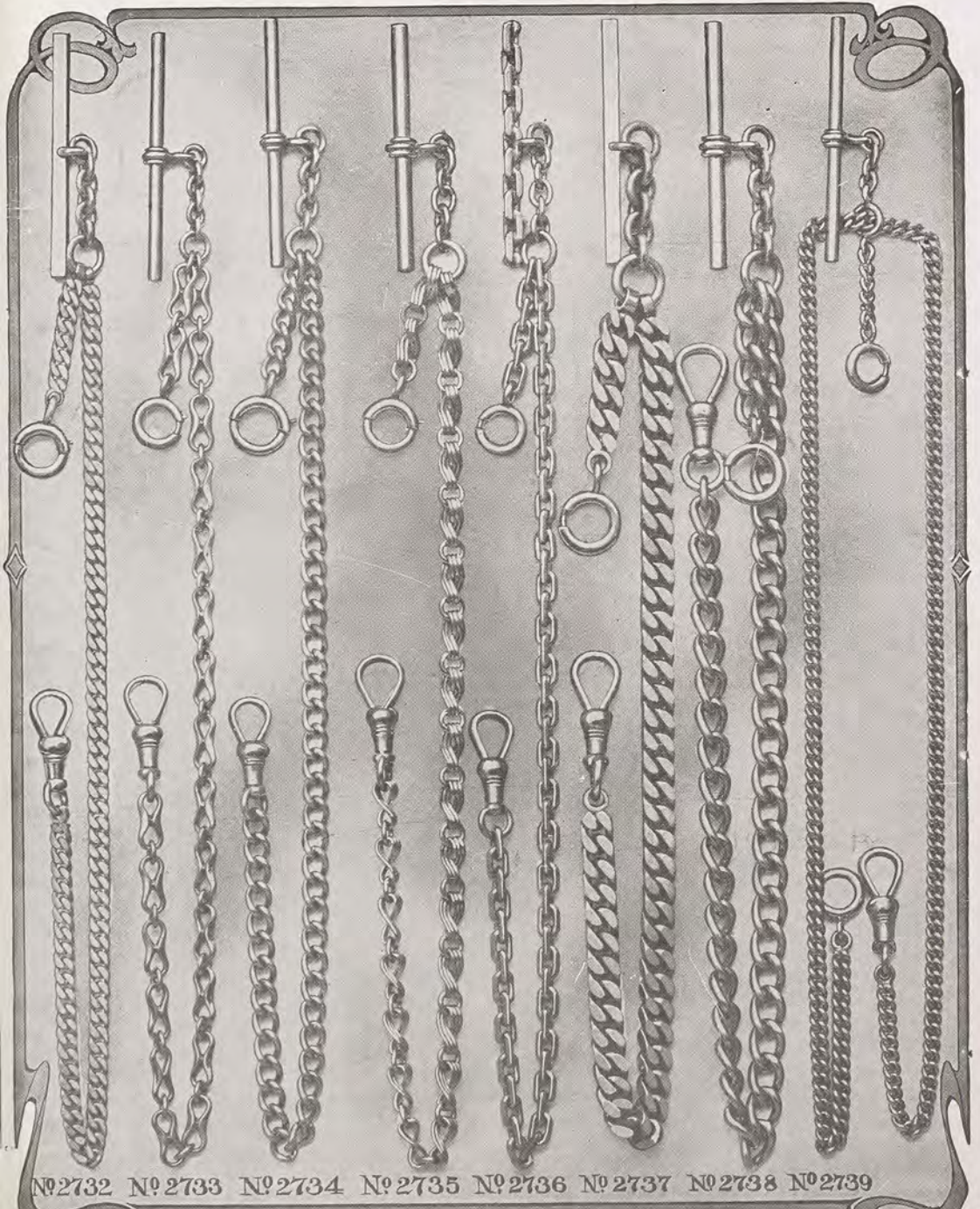

No. 2732 No. 2733 No. 2734 No. 2735 No. 2736 No. 2737 No. 2738 No. 2739

GENTLEMEN'S 14K SOLID GOLD VEST AND DICKEN'S CHAINS

|          |     |  |                |
|----------|-----|--|----------------|
| No. 2732 | 14K | Solid Gold, small links.....               | Each, \$ 15 00 |
| No. 2733 | 14K | Solid Gold, open links.....                | Each, 16 50    |
| No. 2734 | 14K | Solid Gold, open links.....                | Each, 18 50    |
| No. 2735 | 14K | Solid Gold, fancy links.....               | Each, 21 00    |
| No. 2736 | 14K | Solid Gold, small open links.....          | Each, 18 00    |
| No. 2737 | 14K | Solid Gold, extra heavy links.....         | Each, 31 00    |
| No. 2738 | 14K | Solid Gold, extra heavy open links.....    | Each, 25 00    |
| No. 2739 | 14K | Solid Gold, double chain, small links..... | Each, 18 00    |

Illustrations Actual Sizes.

LADIES' O SIZE 14K. SOLID GOLD HUNTING WATCHES



KEYSTONE SOLID GOLD WATCH CASES, MADE BY THE KEYSTONE WATCH CASE CO.

LADIES' O SIZE 14 K. SOLID GOLD HUNTING WATCHES.

Illustrations Exact Size  
Order by Number

|   | Elgin or Waltham Movements |           | Elgin Movement |
|---|----------------------------|-----------|----------------|
|   | 7 Jewels                   | 15 Jewels |                |
| 512. Flat Shape, Neat Engraving—light weight . . . . .  | \$20.00                    | \$23.00   | —              |
| 513. Bias Engraving—fair weight . . . . .   | 23.00                      | 26.00     | —              |
| 514. A Decoration that is Always Popular—medium weight . . . . .                                | 25.00                      | 28.00     | \$35.00        |
| 515. Very Attractive, Rich Color Effects, Fancy Bow—good weight . . . . .                       | 28.00                      | 31.00     | 38.00          |
| 516. Plain Lines—light weight . . . . .   | 20.00                      | 23.00     | —              |
| 517. A Very Popular Design, Neat and Plain—fair weight . . . . .                                | 23.00                      | 26.00     | —              |
| 518. Rustic Square and Landscape—medium weight . . . . .  | 25.00                      | 28.00     | 35.00          |
| 519. Popular Design, Rich Color Effects, Fancy Bow—good weight . . . . .                        | 28.00                      | 31.00     | 38.00          |
| 520. Fancy Border, Plain Spaces for Monograms, Fancy Bow—good weight . . . . .                  | 30.00                      | 34.00     | 41.00          |
| 521. Artistic Design, Fancy Bow—substantial weight . . . . .                                    | 27.00                      | 30.00     | 37.00          |
| 522. Very Elaborate, Rich Color Effects, Art Nouveau Bow—good weight . . . . .                  | 30.00                      | 33.00     | 40.00          |
| 523. Good Lines, Not Showy—fair weight . . . . .  | 23.00                      | 26.00     | —              |
| x. Plain or Satin—substantial weight. Not illustrated, order by description . . . . .           | 25.00                      | 29.00     | 36.00          |
| x. Engine-Turned—substantial weight. Not illustrated, order by description . . . . .            | 24.50                      | 27.50     | 34.50          |
| x. Plain or Satin—substantial weight—Open-Face. Not illustrated, order by description . . . . . | 23.00                      | 26.00     | 34.00          |

Numbers 513, 515, 516, 518, 519, 520, 522 have space on reverse side for lettering.

CHAS. B. ENGEL, 217 Lackawanna Avenue, SCRANTON, PENNSYLVANIA

MENS' 12 SIZE KEYSTONE 14K. SOLID GOLD WATCHES



KEYSTONE SOLID GOLD WATCH CASES, MADE BY THE KEYSTONE WATCH CASE CO.



MEN'S 12 SIZE KEYSTONE 14 K. SOLID GOLD WATCHES.

| Illustrations Exact Size<br>Order by Number  | Hunting unless otherwise<br>stated. | Elgin or Waltham Movements. |           |           |                   | Elgin Highest Grade<br>or Waltham<br>Riverside Maximus. |
|--|-------------------------------------|-----------------------------|-----------|-----------|-------------------|---|
|  |                                     | Jewels                      | 15 Jewels | 17 Jewels | 17 Jewels<br>Adj. |   |
| 551. Fancy Engraved—medium weight . . . . .  |                                     | \$45.50                     | \$48.50   | \$51.50   |                   | —   |
| 552. All over Engraved—heavy weight . . . . .  |                                     | 54.50                       | 57.50     | 60.50     | \$66.50           | —   |
| 553. Plain or Satin—medium weight . . . . .  |                                     | 41.00                       | 44.00     | 47.00     | 53.00             | —   |
| 553A. Not illustrated, same as 553—heavy weight . . . . .                                |                                     | —                           | 48.00     | 51.00     | 57.00             | —   |
| 553B. Not illustrated, same as 553—extra heavy weight . . . . .                          |                                     | —                           | 61.00     | 64.00     | 70.00             | \$125.00  |
| 554. Plain or Satin—medium weight—Open-Face . . . . .                                    |                                     | 40.00                       | 43.00     | 46.00     | 52.00             | —   |
| 554A. Not illustrated, same as 554—heavy weight—Open-Face . . . . .                      |                                     | —                           | 47.00     | 50.00     | 56.00             | —   |
| 554B. Not illustrated, same as 554—extra heavy weight—Open-Face . . . . .                |                                     | —                           | 56.00     | 59.00     | 65.00             | 120.00  |
| 555. Juergensen Engine-Turned—medium weight . . . . .                                    |                                     | 39.00                       | 42.00     | 45.00     | 51.00             | —   |
| 555A. Not illustrated, same as 555—heavy weight . . . . .                                |                                     | —                           | 45.00     | 48.00     | 54.00             | —   |
| 555B. Not illustrated, same as 555—extra heavy weight . . . . .                          |                                     | —                           | 58.00     | 61.00     | 67.00             | 120.00  |
| 555C. Not illustrated, same as 555—medium weight—Open-Face . . . . .                     |                                     | 38.00                       | 41.00     | 44.00     | 50.00             | —   |
| 555D. Not illustrated, same as 555—heavy weight—Open-Face . . . . .                      |                                     | —                           | 45.00     | 48.00     | 54.00             | —   |
| 555E. Not illustrated, same as 555—extra heavy weight—Open-Face . . . . .                |                                     | —                           | 54.00     | 57.00     | 63.00             | 117.00  |
| 556. Fancy Full Engraved, Rich Color Effects, Fancy Chased<br>Bow—heavy weight . . . . . |                                     | —                           | 65.00     | 70.00     | 75.00             | 125.00  |
| 557. Fancy Engraved and Engine-Turned—medium weight . . . . .                            |                                     | 46.00                       | 49.00     | 52.00     | 58.00             | —   |
| 558. Fancy Border Engraved—space for monogram—heavy weight . . . . .                     |                                     | —                           | 59.00     | 62.00     | 68.00             | —   |
| 559. A Popular Design, Engine-Turned Engraved—medium weight . . . . .                    |                                     | 46.00                       | 49.00     | 52.00     | 58.00             | —   |

CHAS. B. ENGEL, 217 Lackawanna Avenue, SCRANTON, PENNSYLVANIA

THE HOWARD CELEBRATED SOLID GOLD and GOLD FILLED WATCHES

The Watches offered on this page have Solid Gold and fine Gold Filled Cases, fitted with the celebrated Howard Adjusted Movements —one of the most dependable Movements made, and especially desirable when an accurate and lasting timekeeper is desired. We can furnish them in Solid Gold or Gold Filled, Open Face or Hunting Case as desired.



5340, Cavetto Case, Polished

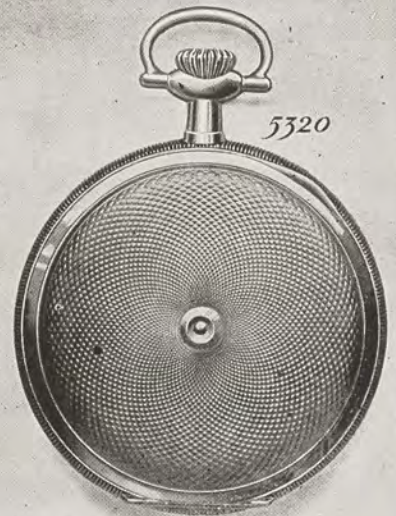
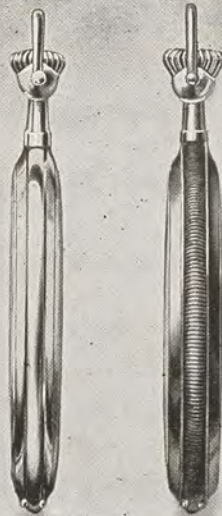

5320, Engine Turned



5310, Polished



Open Face, Showing Dial

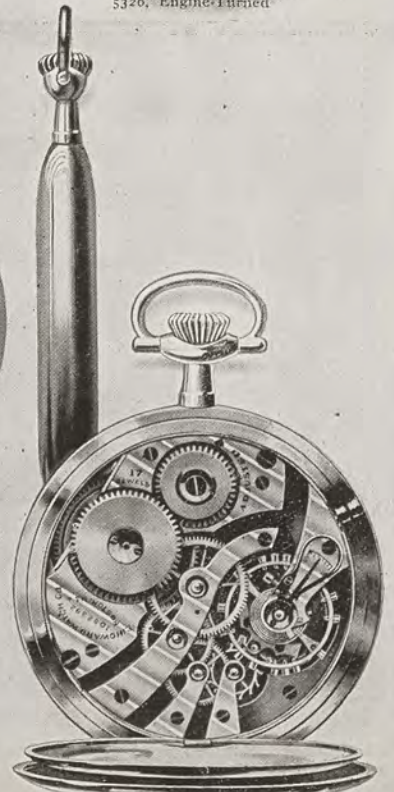

Movement Display

12-Size, Extra-Thin Model, HOWARD Watches

|      |   | 21 Jewels, adj. to temp. and 5 pos. | 19 Jewels, adj. to temp. and 5 pos. | 17 Jewels, adj. to temp. and 3 pos. |
|------|---|-------------------------------------|-------------------------------------|-------------------------------------|
| 5310 | Hunting, 18-K. Gold, Heavy.....           | \$155.00                            | \$125.00                            | \$105.00                            |
| "    | Open Face, 18-K. Gold, Heavy.....         | 140.00                              | 110.00                              | 90.00                               |
| "    | Hunting, 14-K. Gold, Heavy.....           | 135.00                              | 105.00                              | 85.00                               |
| "    | Open Face, 14-K. Gold, Heavy.....         | 125.00                              | 95.00                               | 75.00                               |
| "    | Hunting, Boss or Cres., Gold Filled....   | 92.50                               | 62.50                               | 42.50                               |
| "    | Open Face, Boss or Cres., Gold Filled.... | 90.00                               | 60.00                               | 40.00                               |
| 5320 | Hunting, 18-K. Gold, Heavy.....           | 155.00                              | 125.00                              | 105.00                              |
| "    | Open Face, 18-K. Gold, Heavy.....         | 140.00                              | 110.00                              | 90.00                               |
| "    | Hunting, 14-K. Gold, Heavy.....           | 135.00                              | 105.00                              | 85.00                               |
| "    | Open Face, 14-K. Gold, Heavy.....         | 125.00                              | 95.00                               | 75.00                               |
| "    | Hunting, Boss or Cres., Gold Filled....   | 92.50                               | 62.50                               | 42.50                               |
| "    | Open Face, Boss or Cres., Gold Filled.... | 90.00                               | 60.00                               | 40.00                               |
| 5340 | Hunting, Crescent, Gold Filled.....       | 92.50                               | 62.50                               | 42.50                               |
| "    | Open Face, Crescent, Gold Filled.....     | 90.00                               | 60.00                               | 40.00                               |



984 in 08 14 kt. Gold Open Face PLAIN Case, \$52.00  
 984 in 08 Permanently Guaranteed Filled Open Face PLAIN Case, 48.00  
 982 in 08 14 kt. Gold Open Face PLAIN Case, 48.00  
 982 in 08 Permanently Guaranteed Filled Open Face PLAIN Case, 39.00



983 in 08 14 kt. Gold Hunting PLAIN or ENGINE  
 TURNED Case, \$50.00

983 in 08 Permanently Guaranteed  
 Filled Hunting PLAIN or ENGINE  
 TURNED Case, \$40.00

983 in 08 14 kt. Gold Hunting EN-  
 GRAVED Case, \$56.00

983 in 08 Permanently Guaranteed Filled Hunting  
 ENGRAVED Case, \$41.50



985 in 08 14 kt. Gold Hunting PLAIN or  
 ENGINE TURNED Case, \$57.00

985 in 08 Permanently Guaranteed  
 Filled Hunting PLAIN or EN-  
 GINE TURNED Case, \$45.00

985 in 08 14 kt. Gold Hunting  
 ENGRAVED Case, \$63.00

985 in 08 Permanently Guaranteed  
 Filled Hunting ENGRAVED  
 Case, \$46.50



900 in 12s 14 kt. Knurl  
 Edge Open Face PLAIN or  
 ENGINE TURNED Case, \$85.00

900 in 12s Permanently Guaranteed Filled Open Face PLAIN or ENGINE TURNED Case, \$55.00

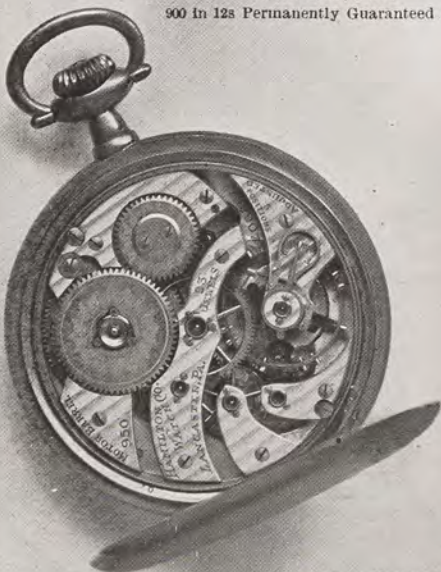

900 in 12s 14 kt. Bassine Open  
 Face PLAIN Case, \$85.00



950 in 16s Extra Heavy 14 kt. Gold Open Face PLAIN Case, \$110.00  
 950 in 16s Heavy 14 kt. Gold Open Face PLAIN Case, 100.00  
 950 in 16s Permanently Guaranteed Filled Open Face PLAIN Case, 72.00

A few of the twenty-two grades of the Celebrated HAMILTON WATCH.  
 On account of their accuracy, HAMILTON WATCHES are used almost exclusively on the railroads of America. We  
 recommend the most popular railroad grades, No. 940 and No. 952.

**HAMILTON WATCHES--RAILROAD TIME KEEPERS**

CHAS. B. ENGEL, 217 Lackawanna Avenue, SCRANTON, PENNSYLVANIA

**Ball Watches**  
THE RAILROAD STANDARD

AUTHORIZED AGENCY FOR  
"BALL WATCHES—THE RAILROAD STANDARD"

A watch built for Railroad service—STRONG, SIMPLE and DURABLE. ALWAYS READY with the CORRECT TIME and no repair bills necessary.

Adjusted to TEMPERATURE, ISOCHRONISM, and FIVE POSITIONS, carefully finished and timed, and sent out complete in EXTRA QUALITY CASES.

Made both 16 and 18 size in 17, 19 and 21 jewel grades.

Every "Official RR Standard" GUARANTEED BY THE MANUFACTURER to give full satisfaction.

HIGH GRADE SOLID GOLD AND GOLD FILLED WATCHES.

Our Watches are all double guaranteed—our guarantee backs up that of the maker. We can furnish them in Plain Polished, Satin Finished, Finely Engraved or Engine Turned Cases as desired. The movements are fine ruby jeweled with all the latest up-to-date improvements and are absolutely correct time-keepers.



Metal Dial  
Three Grades

\$21.00      \$25.00      \$30.00

Open Face Only  
7, 15 and 17 Jewel  
25 Year Cases, Filled  
Single Joint with Nickel Gold  
Plated Holder

LORD ELGIN  
SERIES



Thinness  
of the  
Lord Elgin



Metal Dial  
Three Grades

\$31.00      \$35.00      \$40.00

Open Face Only  
7, 15 and 17 Jewel  
Cases 14K Solid Gold  
Single Joint with Nickel Gold  
Plated Holder

WALTHAM  
COLONIAL SERIES



ENAMEL DIAL  
Open Face Case

|                     |          |          |
|---------------------|----------|----------|
|                     | 15 Jewel | 17 Jewel |
| 14K Solid Gold..... | \$46.00  | \$52.00  |

|                         |       |       |
|-------------------------|-------|-------|
| Gold Filled, Guaranteed |       |       |
| 25 Years.....           | 26.00 | 30.00 |

14K Gold Cases come in Bassine Plain  
Polished or Dome Engine Turned



Thinness  
of the  
Waltham Colonial



BASSINE COLONIAL  
Hunting Case

|                     |          |          |
|---------------------|----------|----------|
|                     | 15 Jewel | 17 Jewel |
| 14K Solid Gold..... | \$60.00  | \$68.00  |

|                         |       |   |
|-------------------------|-------|---|
| Gold Filled, Guaranteed |       |   |
| 25 Years.....           | 32.00 | — |

Gold Filled Cases are Bassine  
Plain Polished

Extras For Engraving—Hunting \$1.50; Open Face \$1.00

16 Size  
Watches

Solid Gold and Gold Filled Watches from the best factories. The Movements are made by the Waltham or Elgin Watch Company, and are guaranteed Correct Time-keepers and can be had in plain polished, satin finished, engine turned or nicely engraved cases as desired at prices as low as the lowest.



\$10.25

No. 1114.

Gold Filled.  
Richly Engraved Open Face Case.  
Guaranteed 20 Years.  
Finely Jeweled Elgin or Waltham Movement.



\$13.75

No. 1115.

Gold Filled.  
Richly Engraved Hunting Case  
Guaranteed 20 Years.  
Finely Jeweled Elgin or Waltham Movement.



\$26.50

No. 1116.

Gold Filled.  
Richly Engraved Hunting Case.  
Guaranteed 25 Years.  
17 Jeweled Adjusted Elgin Movement.



\$16.75

No. 1117.

Gold Filled.  
Plain Polish or Engine Turned Hunting Case  
Guaranteed 25 Years.  
15 Jeweled Elgin Movement.



\$16.25

No. 1118.

Gold Filled.  
Richly Engraved Hunting Case.  
Guaranteed 20 Years.  
15 Jeweled Elgin Movement.



\$14.50

No. 1119.

Gold Filled.  
Richly Engraved Hunting Case  
Guaranteed 25 Years.  
Finely Jeweled Elgin or Waltham Movement.

We keep on hand a large and varied stock of American and Swiss Watches from the leading factories and can furnish anything in this line desired at exceptionally low prices.

**FINE GOLD FILLED WATCHES. FITTED WITH THE CELEBRATED ILLINOIS WATCH CO'S MOVEMENTS**

We can furnish Watches in Plain, Polished, Satin Finish, Engine Turned or Finely Engraved, Solid Gold or Gold Filled Cases, with the Illinois or any other leading Movement. Each Watch is carefully run and regulated before delivery, and is fully guaranteed by us. Inquiries receive prompt attention.



\$18.25 No. 100  
O Size Nickel Illinois Movement  
11 Jewels in Settings  
Compensation Balance  
In 25 Year Richly Engraved  
Hunting Case



\$19.75 No. 101  
O Size Nickel Illinois Movement  
15 Jewels in Settings  
Compensation Balance  
Fitted in 25 Year Richly Engraved  
Hunting Case



\$16.75 No. 102  
O Size Nickel Illinois Movement  
11 Jewels in Settings  
Compensation Balance  
Fitted in 20 Year Richly Engraved  
Hunting Case  
Fitted in Open Face Case, \$14.25



\$22.50 No. 103  
12 Size Nickel Illinois Movement  
17 Jewels in Settings  
Compensation Balance  
Fitted in 25 Year Richly Engraved  
Hunting Case  
Fitted in 25 Year Open Face  
Plain Polished Case \$18.00



\$48.75 No. 105  
13 Size Bunn Special Illinois Movement  
24 Extra Fine Ruby Jewels in Gold Settings  
Accurately Adjusted to Temperature  
and 6 Positions  
Lever Setting Made Especially for  
Railroad Use  
Fitted in 25 Year Plain Polished or  
Engine Turned Open Face Case



\$26.25 No. 104  
12 Size Nickel Illinois Movement  
17 Jewels in Settings  
Compensation Balance  
Accurately Adjusted  
Fitted in 25 Year Richly Engraved  
Hunting Case



\$54.75 No. 106  
16 Size Nickel Illinois Movement  
21 Extra Fine Ruby Jewels in Gold Settings  
Accurately Adjusted to Temperature  
and 6 Positions  
Fitted in 25 Year Richly Engraved  
Hunting Case



\$26.25 No. 108  
16 Size Nickel Illinois Movement  
17 Jewels, Adjusted to Temperature and  
4 Positions  
Gold Center Wheel, Polished Beveled  
Train, Double Sunk Dial,  
Gold Engraving and Gilded Steel Work,  
Beautifully Finished in Every  
Particular. Fitted in 25 Year Richly  
Engraved Hunting Case



\$39.75 No. 107  
16 Size Nickel Illinois Movement  
17 Fine Ruby Jewels in Settings  
Accurately Adjusted to Temperature  
and 6 Positions  
Fitted in 25 Year Richly Engraved  
Hunting Case

On account of the designs on engraved cases being so frequently changed, we will furnish, as near as possible to the illustration, the latest and newest of the engraver's art.

CHAS. B. ENGEL, 217 Lackawanna Avenue, SCRANTON, PENNSYLVANIA

DUEBER-HAMPDEN 12 SIZE and 16 SIZE GOLD FILLED WATCHES  
ILLUSTRATIONS ACTUAL SIZES

Guaranteed to be accurate time keepers. • Cases guaranteed to wear for 25 years.



The Dueber-Hampden 12 and 16 Size Gold Filled Watches.

|     | 12 SIZE                                     | 7 Jewels | 15 Jewels | 17 Jewels | 21 Jewels Adjusted |
|-----|---|----------|-----------|-----------|--------------------|
| 121 | Fancy Two-Colored Basket Design             | \$14.00  | \$16.25   | \$19.50   | \$33.50            |
| 122 | Open Face, Swing Ring Dust Proof            | 13.50    | 15.75     | 19.00     | 33.00              |
| 123 | Full Engraved, Fancy Border                 | 14.00    | 16.25     | 19.50     | 33.50              |
| 124 | Diagonal Engraved in Two Colors             | 14.00    | 16.25     | 19.50     | 33.50              |
| 125 | Fancy Engraved and Engine Turned            | 14.00    | 16.25     | 19.50     | 33.50              |
|     | 16 SIZE                                     |          |           |           |                    |
| 161 | Neat Two-Colored Engraved and Engine Turned | 15.50    | 17.75     | 23.50     | 35.00              |
| 162 | Engraved Swing-Ring Dust Proof              | 15.00    | 17.25     | 23.00     | 34.50              |
| 163 | Fancy Engraved with Basket Filling          | 15.50    | 17.75     | 23.50     | 35.00              |
| 164 | Very Fine Top and Bottom Design             | 15.50    | 17.75     | 23.50     | 35.00              |

The DUEBER-HAMPDEN CO. makes six additional grades of 16 size movements, prices of which can be had upon request.

The Dueber-Hampden factory is the only one in the world wherein are made **complete** high-grade watches. There is undoubtedly a distinct advantage in this feature as it prevents the fitting of good movements into cheap, poorly constructed cases that might ruin their timekeeping qualities and vice versa. These watches are fitted and inspected very carefully and when sent out are ready for the wearer.

CHAS. B. ENGEL, 217 Lackawanna Avenue, SCRANTON, PENNSYLVANIA

**DUEBER-HAMPDEN "FOUR-HUNDRED" LADIES' WATCHES**

The Smallest American timekeepers made. Cases guaranteed for 25 years.



Ladies' High Grade Gold Filled Watches.  
ILLUSTRATIONS ACTUAL SIZES

|  | 7 Jewels<br>Molly Stark | 15 Jewels<br>Diadem | Hunting<br>Only<br>17 Jewels<br>"The 400" |
|--|-------------------------|---------------------|---|
| 301 Raised Gold Ornamented with Genuine Diamond.....     | \$21.00                 | 24.00               | 28.00                                     |
| 302 Fancy Engraved with Plain or Roman Finish.....       | 17.50                   | 20.50               | 24.50                                     |
| 303 Plain or Roman Finish with Large Diamond.....        | 20.00                   | 23.00               | 27.00                                     |
| 304 Open Face, Swivel Bow in any Finish.....             | 12.00                   | 15.00               |   |
| 305 Neat Top and Bottom Engraved and Engine Turned.....  | 13.00                   | 16.00               | 20.00                                     |
| 306 Roman Fleur-de-Lis Engraved.....                     | 13.00                   | 16.00               | 20.00                                     |
| 307 Full Engraved in Two Colors, space for Monogram..... | 13.00                   | 16.00               | 20.00                                     |
| 308 Full Engraved, Fancy Border with Basket Filling..... | 13.00                   | 16.00               | 20.00                                     |
| 309 Bias Engraved, a Popular Design.....                 | 13.00                   | 16.00               | 20.00                                     |
| 310 Sunray Design, very plain.....                       | 13.00                   | 16.00               | 20.00                                     |
| 311 Engine Turned and Fancy Engraved.....                | 13.00                   | 16.00               | 20.00                                     |
| 312 Plain with Flashy Two-Colored Engraving.....         | 13.00                   | 16.00               | 20.00                                     |

A trial of any of these Watches will prove that they are accurate timekeepers as well as beauties in design and construction.

Lettering and Monograms Free.

We can furnish Watches in Plain Polished, Satin Finish, Engine Turned or Finely Engraved, Solid Gold or Gold Filled Cases. Each Watch is carefully run and regulated before delivery, and is fully guaranteed by us. Inquiries receive prompt attention.

CHAS. B. ENGEL, 217 Lackawanna Avenue, SCRANTON, PENNSYLVANIA

GENTLEMEN'S GOLD FILLED WATCHES

We can also furnish the Special "P.G.C.Co." Special 15 and 17 Jewel Movements at same price as Elgin or Waltham. This movement is made especially for us and is recommended by us beyond any question of doubt.



TRADE MARK JAS. BOSS STIFFENED GOLD WATCH CASES, GUARANTEED 25 YEARS, MADE BY THE KEYSTONE WATCH CASE CO. TRADE MARK

GENTLEMEN'S 12 SIZE JAS. BOSS STIFFENED GOLD WATCHES.

Guaranteed 25 years

Illustrations Exact Size  
Order by Number

Hunting unless otherwise stated.

Elgin or Waltham Movements.

|  | 7 Jewels | 15 Jewels | 17 Jewels | 17 Jewels, Adj. |
|--|----------|-----------|-----------|-----------------|
| 1012. Engine-Turned . . . . .                                |          |           |           |                 |
| 1012A. Not illustrated, same as 1012, Open-Face . . . . .    | \$17 00  | \$20 00   | \$23 00   | \$29 00         |
| 1013. Fancy Engraved . . . . .                               | 18 50    | 21 50     | 24 50     | 30 50           |
| 1014. Plain or Satin . . . . .                               | 18.50    | 21.50     | 24.50     | 30.50           |
| 1015. Top and Bottom Engraved . . . . .                      | 18 50    | 21 50     | 24 50     | 30 50           |
| 1016. Back Plain or Satin, same as 1014, Open-Face . . . . . | 17 50    | 20 50     | 23 50     | 29 50           |
| 1017. Fancy Engraved . . . . .                               | 18.50    | 21 50     | 24.50     | 30.50           |
| 1018. Bias Engraved . . . . .                                | 18 50    | 21 50     | 24 50     | 30 50           |
| 1019. Flat Shape, Border Engraved . . . . .                  | 18 50    | 21 50     | 24 50     | 30 50           |
| 1020. Fancy Engraved . . . . .                               | 18.50    | 21.50     | 24.50     | 30.50           |



LADIES' O SIZE JAS. BOSS STIFFENED GOLD WATCHES



TRADE MARK JAS. BOSS STIFFENED-GOLD WATCH CASES, GUARANTEED 25 YEARS, MADE BY THE KEYSTONE WATCH CASE CO.

LADIES' O SIZE JAS. BOSS STIFFENED GOLD WATCHES.

| Illustrations Exact Size<br>Order by Number                      | Guaranteed 25 years<br>Hunting unless otherwise stated. | Elgin or Waltham<br>Movements. |           | Elgin<br>Movement.<br>17 Jewels |
|--|---|--------------------------------|-----------|---------------------------------|
|  |   | 7 Jewels                       | 15 Jewels |                                 |
| 1000. Engine-Turned . . . . .                                    |   | \$16.50                        | \$19.50   | \$26.50                         |
| 1001. Top and Bottom Engraved . . . . .                          |   | 17.50                          | 20.50     | 27.50                           |
| 1002. Plain or Satin . . . . .                                   |   | 17.50                          | 20.50     | 27.50                           |
| 1003. Flat Shape, Border Engraved . . . . .                      |   | 17.50                          | 20.50     | 27.50                           |
| 1004. Half E-calloped, Bias Engraved . . . . .                   |   | 17.50                          | 20.50     | 27.50                           |
| 1005. Fancy Engraved . . . . .                                   |   | 17.50                          | 20.50     | 27.50                           |
| 1006. Back Plain or Satin, Open-Face Queen, Swivel Bow . . . . . |   | 15.50                          | 18.50     | 25.50                           |
| 1007. Elaborate Engraved . . . . .                               |   | 17.50                          | 20.50     | 27.50                           |
| 1008. Fancy Engraved . . . . .                                   |   | 17.50                          | 20.50     | 27.50                           |
| 1009. Richly Engraved Border—space for monogram . . . . .        |   | 18.50                          | 21.50     | 28.50                           |
| 1010. Fancy Engraved . . . . .                                   |   | 17.50                          | 20.50     | 27.50                           |
| 1011. Fancy Engraved, Bird on Back . . . . .                     |   | 17.50                          | 20.50     | 27.50                           |

CHAS. B. ENGEL, 217 Lackawanna Avenue, SCRANTON, PENNSYLVANIA

CRESNET GOLD FILLED WATCHES

All cases on this page are Gold Filled, of good weight, stem wind and pendant setting, and include some of the handsomest and most desirable patterns to be found anywhere. Everything possible has been done to insure the making of a first-class watch.



LADIES' O SIZE CRESNET GOLD FILLED WATCHES

| Illustrations Exact Size<br>Order by Number               | Guaranteed 25 Years.             |                                |                    |         |
|---|----------------------------------|--------------------------------|--------------------|---------|
|   | Hunting unless otherwise stated. | Elgin or Waltham<br>Movements. | Elgin<br>Movement. |         |
|   |                                  | 7 Jewels                       | 15 Jewels          |         |
| 2000. Plain or Satin, Open Face Queen, swivel bow.....    |                                  | \$16.00                        | \$20.00            | \$26.00 |
| 2001. Engine-turned .....                                 |                                  | 17.00                          | 21.00              | 27.00   |
| 2002. Fancy Edge, plain or satin backs.....               |                                  | 18.00                          | 22.00              | 28.00   |
| 2003. Artistic Border Pattern—space for monogram.....     |                                  | 19.00                          | 23.00              | 29.00   |
| 2004. Bias Engraving—very artistic.....                   |                                  | 18.00                          | 22.00              | 28.00   |
| 2005. A new shape of case—neat engine-turned and engraved |                                  | 18.00                          | 22.00              | 28.00   |
| 2006. Fancy Border and Bird Design.....                   |                                  | 18.00                          | 22.00              | 28.00   |
| 2007. Very artistic effect.....                           |                                  | 18.00                          | 22.00              | 28.00   |
| 2008. Full Escalloped, Fancy Engraved.....                |                                  | 18.00                          | 22.00              | 28.00   |
| 2009. Rich Satin Engraved Pattern.....                    |                                  | 18.00                          | 22.00              | 28.00   |
| 2010. A popular design—neat and pretty.....               |                                  | 18.00                          | 22.00              | 28.00   |
| 2011. A design that always meets with favor.....          |                                  | 18.00                          | 22.00              | 28.00   |

LADIES' O SIZE CROWN GOLD FILLED WATCHES



CROWN GOLD FILLED WATCH CASES, GUARANTEED 25 YEARS, MADE BY THE PHILADELPHIA WATCH CASE WORKS

LADIES' O SIZE CROWN GOLD FILLED WATCHES.

Guaranteed 25 Years.

| Illustrations Exact Size<br>Order by Number                 | Hunting unless otherwise stated. | Elgin or Waltham<br>Movements. |           | Elgin<br>Movement. |
|---|----------------------------------|--------------------------------|-----------|--------------------|
|   |                                  | 7 Jewels                       | 15 Jewels | 17 Jewels          |
| 3009. Fancy Border Engraved . . . . .                       |                                  |                                |           |                    |
| 3010. Diagonal Engraved, with Bird . . . . .                |                                  |                                |           |                    |
| 3011. Fancy Engraved . . . . .                              |                                  |                                |           |                    |
| 3012. Fancy Engraved on Plain Background . . . . .          |                                  |                                |           |                    |
| 3013. Engine-Turned—Plain Edge . . . . .                    |                                  | \$16.75                        | \$20.75   | \$26.75            |
| 3014. Fancy Engraved, with Bird . . . . .                   |                                  |                                |           |                    |
| 3015. Popular Engine-Turned and Engraved Pattern . . . . .  |                                  |                                |           |                    |
| 3016. Perfectly Plain . . . . .                             |                                  |                                |           |                    |
| 3017. Raised Colored Gold—Very Elaborate . . . . .          |                                  | 19.00                          | 23.00     | 29.00              |
| 3018. Raised Colored Gold—Very Elaborate . . . . .          |                                  |                                |           |                    |
| 3019. Raised Colored Gold and One Genuine Diamond . . . . . |                                  | 23.00                          | 27.00     | 33.00              |
| 3020. Perfectly Plain—Open-Face Queen . . . . .             |                                  | 14.25                          | 18.25     | 24.25              |

CHAS. B. ENGEL, 217 Lackawanna Avenue, SCRANTON, PENNSYLVANIA

FINE FANS

Below we illustrate a few patterns taken from our beautiful assortment of Mother-of-Pearl, Ivory, Tortoise Shell, Engraved Ebony and Bone Fans, a number with artistic paintings by the best artists, and others mounted with fine hand made lace.

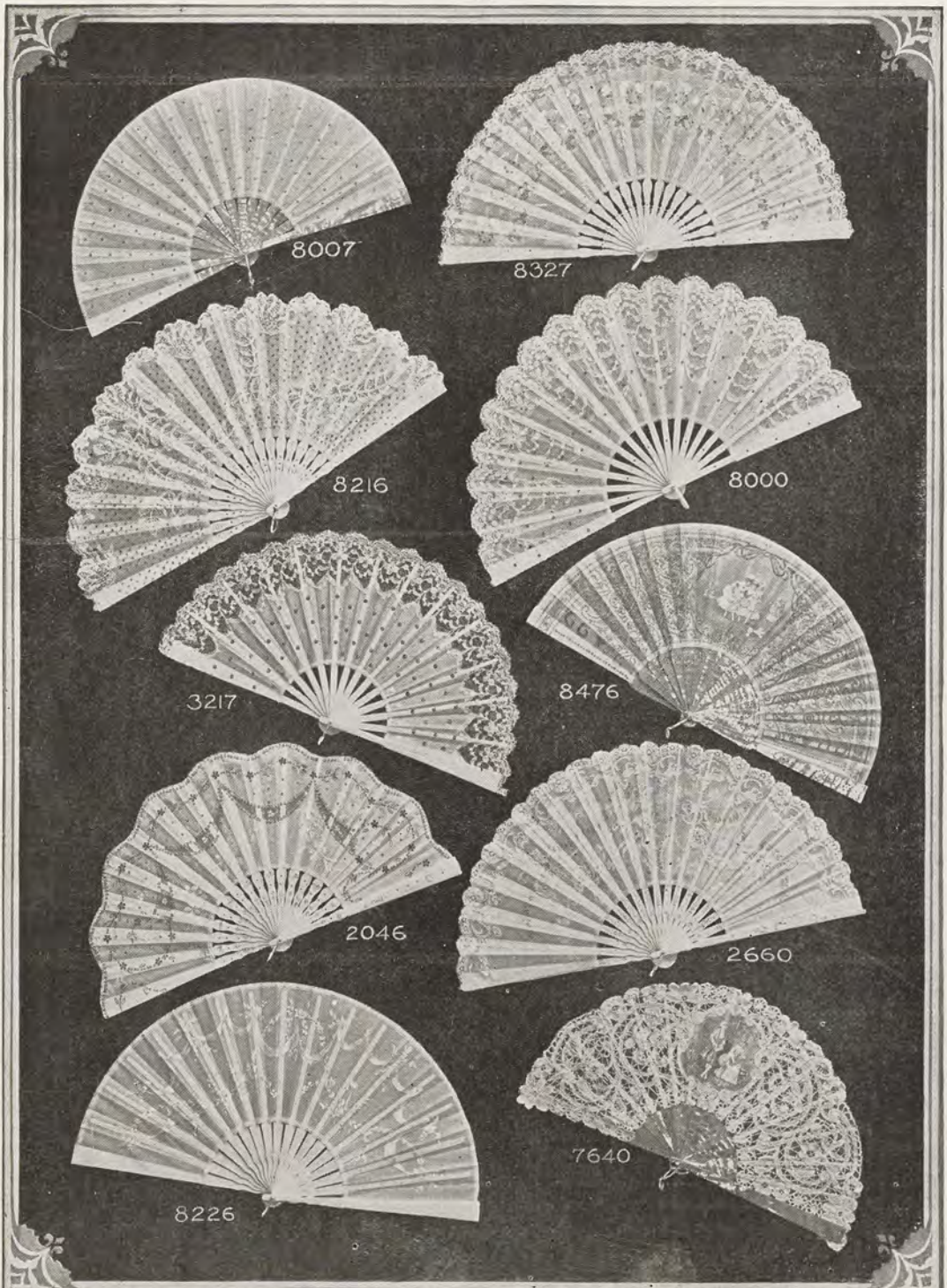

We Have Fans for all Occasions

|      |   |         |
|------|---|---------|
| 8007 | 8½ inch Pearl Stick, Double Gauze, Arabesque carried out in Steel Spangles .....                        | \$10.00 |
| 8327 | 9 inch Carved Bone Stick, Spangles, White Pansy Decoration, Lace Top and Applique .....                 | 3.50    |
| 8216 | 8¾ inch Bone Stick, Lace Top and Applique, Steel Spangles, Embroidery .....                             | 7.50    |
| 8000 | 8¼ inch, Double Gauze, Spangles all over with Lace Insertions, Lace Top .....                           | 2.50    |
| 3217 | 8 inch Carved Bone Stick, Lace Top Silver Spangles all over the Fan .....                               | 1.50    |
| 8476 | Mother-of-Pearl, Orient, Studded with Gold Spangles, Gold Embroidery, Figure Painting, Gold Cloth ..... | 35.00   |
| 2046 | 8 inch Carved Silver Decorated Bone Stick, White Flowers with Steel Spangles, Decorated Garlands .....  | 4.50    |
| 2660 | 8¾ inch Carved Bone Stick, Silver Decorated, Lace Top, Lace Applique, White Tone Floral Painting .....  | 5.00    |
| 8226 | 8½ inch Carved Bone Stick, Double Gauze, White Floral Painting, Spangles .....                          | 3.00    |
| 7640 | 7½ inch Pearl Sticks, Orient or Nacre, Hand-Made Duchess Lace Appliqued, Empire Figures, Painted .....  | 20.00   |

GOLD FILLED AND STERLING SILVER BUCKLES AND BELT PINS

Buckles or Pins will be furnished, as desired, at the same price.

1

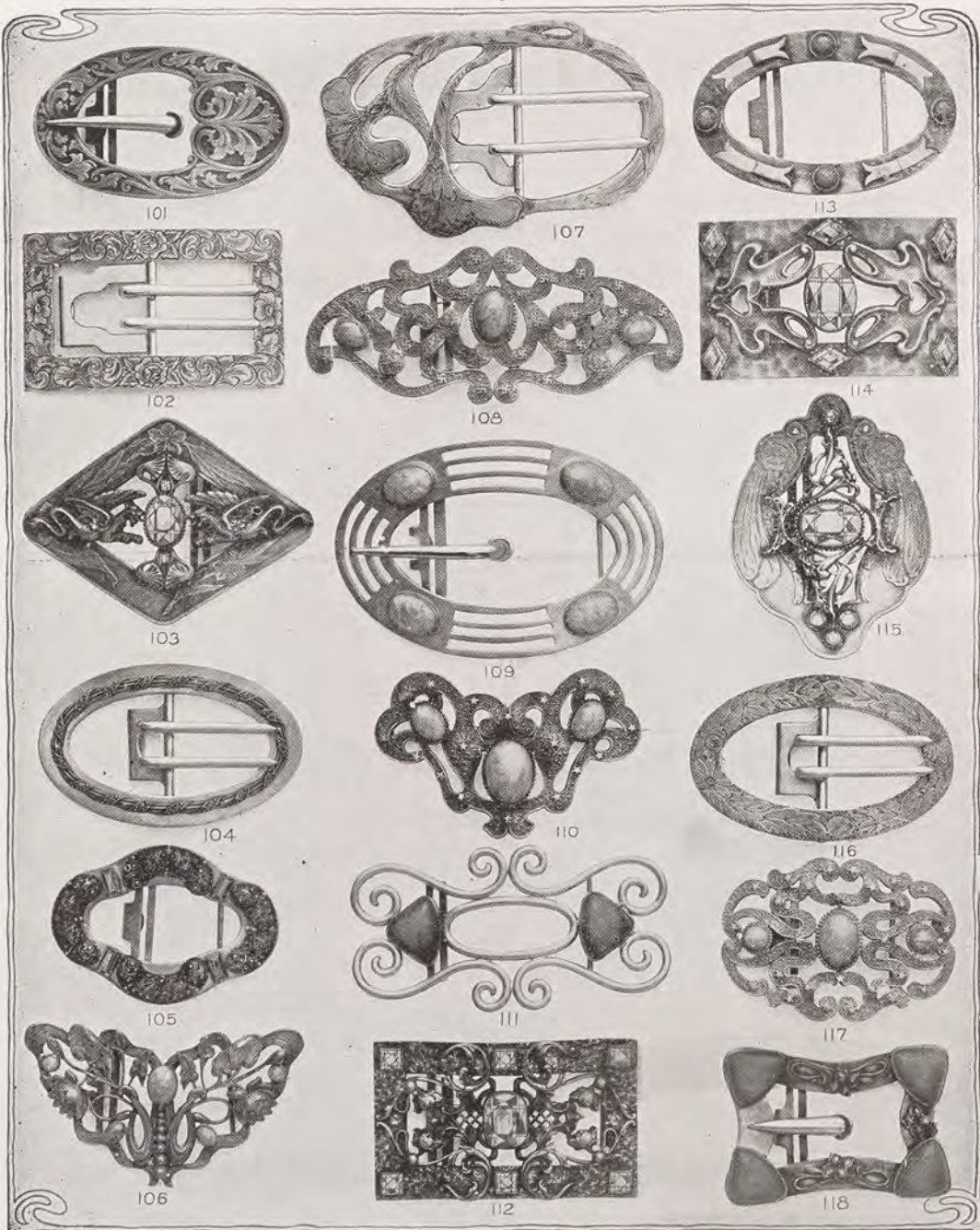

High Grade Buckles and Belt Pins

One half actual size.

| No.  | Description  | Price   | No.                            | Description                                | Price   |
|------|--|---------|--------------------------------|--|---------|
| 101. | English and Antique French Gray Finish,                                    | \$ 2.00 | 111.                           | Bright Finish, Set with Coraline.....      | \$ 4.25 |
| 102. | Sterling Silver, <sup>925</sup> / <sub>1000</sub> Fine, Hand Etched...     | 5.00    | 112.                           | Antique French Gray Finish,                |         |
| 103. | Antique French Gray, Hand Etched,  |         | 7 Amethyst Colored Stones..... | 3.75                                       |         |
| 104. | Roman Finish, set with Small Col. Stones,                                  | 3.00    | 113.                           | Rose and Roman Finish, Coraline Setting,   | 2.50    |
| 105. | Roman and Ebonized Finish, Set with  | 4.50    | 114.                           | Antique French Gray Finish,                |         |
| 106. | Topaz Colored Stones.....  | 3.00    | 7 Emerald Colored Stones.....  | 3.50                                       |         |
| 107. | Rose Gold Finish, Set with 5 Chinese Jades,                                | 2.50    | 115.                           | Antique French Gray Finish,                |         |
| 108. | Sterling Silver, <sup>925</sup> / <sub>1000</sub> Fine, Hand Etched...     | 8.25    | Emerald Colored Stones.....    | 2.75                                       |         |
| 109. | Roman Finish, <sup>925</sup> / <sub>1000</sub> Set with 3 Chinese Jades... | 4.50    | 116.                           | English Finish, Etched.....                | 3.25    |
| 110. | Belt Pin, Antique French Gray Finish,                                      | 3.25    | 117.                           | Rose Finish, 3 Chinese Jades.....          | 3.75    |
|      | 3 Chinese Jades.....   | 3.50    | 118.                           | Antique French Gray Finish, Set with Jade, | 3.00    |

CHAS. B. ENGEL, 217 Lackawanna Avenue, SCRANTON, PENNSYLVANIA  
 HIGHEST QUALITY GOLD FILLED BRACELETS

These Bracelets represent the very latest thoughts in Bracelet styles and they can be depended upon to instantly appeal to all women who want dignity of design and rich effect combined with reasonable prices. They are made of the best quality gold filled stock, in the usual thorough manner characteristic of our products and set with the finest stones procurable.

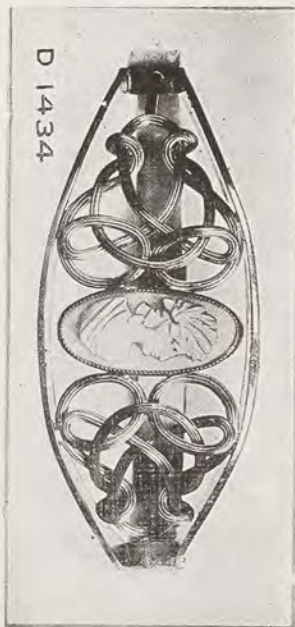

D 1434

\$12.00

Gold Filled Set With Coral



D 1445

\$11.75

Gold Filled Set With 24 White Stones  
and 1 Amethyst.

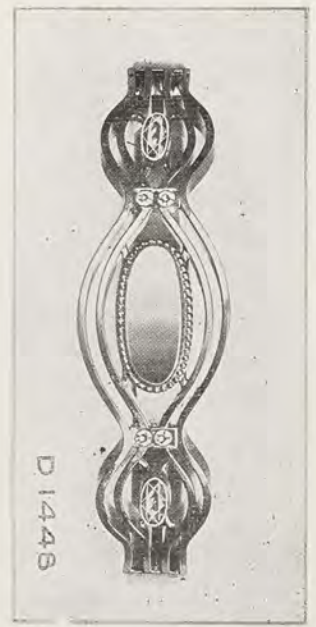

D 1448

\$10.50

Gold Filled Set With White Stones  
And Emeralds



No. 1402 Gold Filled \$9.75  
20 White Stones 1 Amethyst

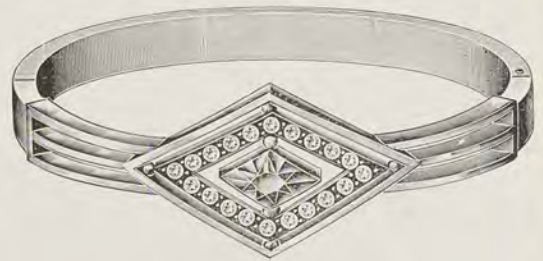

No. 1404 Gold Filled \$9.75  
20 White Stones 1 Topaz



No. D 1400 Gold Filled \$11.50  
Set With Pearls and Rubies



No. D 1408 Gold Filled \$8.25  
Set With Amethysts



No. D 1411 Gold Filled \$10.50  
32 Fine White Stones



No. 1474 Gold Filled \$9.25  
Set With Amethyst

EXTRA FINE QUALITY LACE AND BAR COLLAR PINS

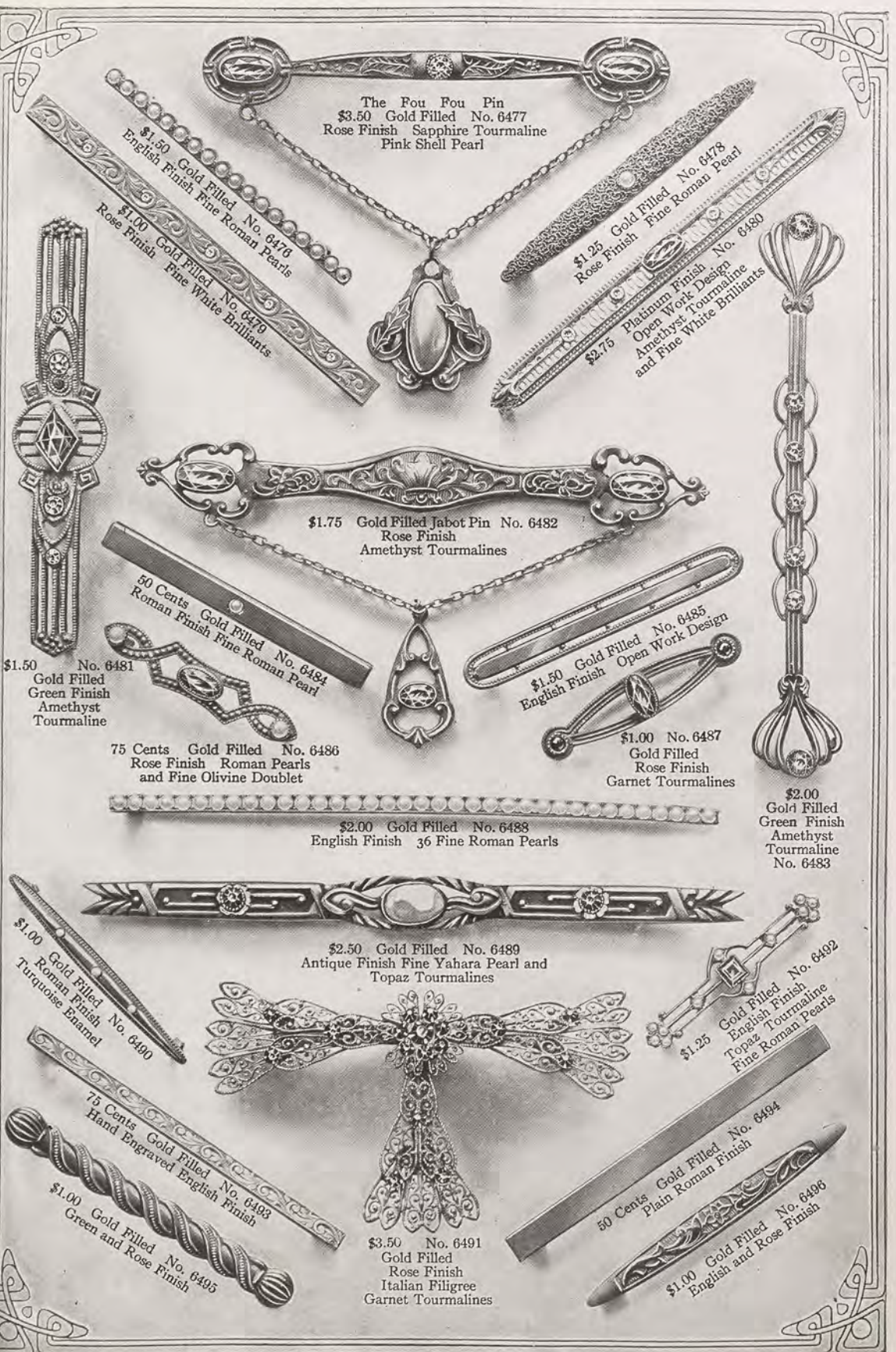

The Fou Fou Pin  
\$3.50 Gold Filled No. 6477  
Rose Finish Sapphire Tourmaline  
Pink Shell Pearl

\$1.50 Gold Filled No. 6476  
English Finish Fine Roman Pearls

\$1.00 Gold Filled No. 6479  
Rose Finish Fine White Brilliants

\$1.25 Gold Filled No. 6478  
Rose Finish Fine Roman Pearl

\$2.75 Platinum Finish No. 6480  
Open Work Design  
Amethyst Tourmaline  
and Fine White Brilliants

\$1.75 Gold Filled Jabot Pin No. 6482  
Rose Finish  
Amethyst Tourmalines

50 Cents Gold Filled No. 6484  
Roman Finish Fine Roman Pearl

\$1.50 Gold Filled No. 6485  
English Finish Open Work Design

\$1.50 No. 6481  
Gold Filled  
Green Finish  
Amethyst  
Tourmaline

75 Cents Gold Filled No. 6486  
Rose Finish Roman Pearls  
and Fine Olivine Doublet

\$1.00 No. 6487  
Gold Filled  
Rose Finish  
Garnet Tourmalines

\$2.00  
Gold Filled  
Green Finish  
Amethyst  
Tourmaline  
No. 6483

\$2.00 Gold Filled No. 6488  
English Finish 36 Fine Roman Pearls

\$2.50 Gold Filled No. 6489  
Antique Finish Fine Yahara Pearl and  
Topaz Tourmalines

\$1.25 Gold Filled No. 6492  
English Finish  
Topaz Tourmaline  
Fine Roman Pearls

\$1.00 Gold Filled No. 6490  
Roman Finish  
Turquoise Enamel

75 Cents Gold Filled No. 6493  
Hand Engraved English Finish

\$3.50 No. 6491  
Gold Filled  
Rose Finish  
Italian Filigree  
Garnet Tourmalines

50 Cents Gold Filled No. 6494  
Plain Roman Finish

\$1.00 Gold Filled No. 6495  
Green and Rose Finish

\$1.00 Gold Filled No. 6496  
English and Rose Finish

EXTRA FINE QUALITY GOLD FILLED BROOCHES AND CHATELAINE PINS



\$1.75 Gold Filled No. 6497  
Bright Finish  
Green and Red Gold Leaf  
Chatelaine and  
Safety Attachment



\$2.75 No. 6498  
Platinum Finish  
Fine White Brilliants  
Emerald Tourmaline



\$1.75 Gold Filled No. 6499  
English Finish  
Green and Red Gold Leaves  
Chatelaine and  
Safety Attachment



\$2.50 Gold Filled No. 6500  
Bright Finish  
Green Gold Leaf  
Real Baroque Pearl  
Chatelaine Attachment



\$3.00 Gold Filled No. 6501  
Italian Filigree  
Green Gold Finish  
Intaglio Amethyst Tourmalines

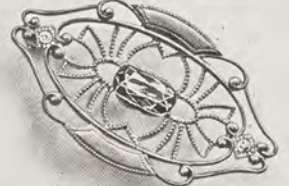

\$2.25 Gold Filled No. 6502  
Bright and Roman Finish  
Fine White Brilliants  
Amethyst Tourmaline



\$3.00 Sterling Silver No. 6503  
Gold Filled Back  
Fine White Brilliants



\$1.75 Gold Filled No. 6504  
Roman Finish  
Real Baroque Pearl



\$1.75 Gold Filled No. 6506  
Roman Finish  
Amethyst Tourmaline



\$1.00 Gold Filled No. 6507  
Rose and Roman Finish  
Amethyst Tourmaline



\$1.50 Gold Filled No. 6505  
Rose and Roman Finish  
Fine Roman Pearls  
Sapphire Tourmaline



\$1.50 Gold Filled No. 6509  
Rose and Roman Finish  
Turquoise Matrix Enamel



\$1.75 Gold Filled No. 6510  
Bright and Roman Finish  
Solid Gold Front Signet Top



\$1.25 Gold Filled No. 6508  
Roman Finish  
Topaz Tourmaline



\$1.75 Gold Filled No. 6511  
Bright and Roman Finish  
Solid Gold Front Signet Top



\$2.25 Sterling Silver No. 6512  
Gold Filled Back  
Fine White Brilliants



\$2.75 No. 6513  
Italian Filigree  
Rose Finish  
Amethyst Tourmalines



\$2.50 Gold Front No. 6514  
Bright Gold and Roman Finish  
Green Gold Leaf—Genuine Opal



EXTRA FINE QUALITY GOLD FILLED BROOCHES AND CHATELAINES PINS



\$1.50 Gold Filled No. 6515  
English Finish  
Ruby Tourmaline  
Chatelaine Attachment



\$2.50 No. 6516  
Platinum Finish  
Amethyst Tourmaline  
and Fine White Brilliants



\$1.75 Gold Filled No. 6517  
Green, Gold and Rose Finish  
Ruby Tourmalines.



\$1.00 Gold Filled No. 6518  
Rose Finish  
Amethyst Tourmaline



\$2.75 Solid Gold Front No. 6519  
Bright and Roman Finish  
Amethyst Tourmaline  
and Roman Pearls



\$1.25 Gold Filled - No. 6520  
Rose Finish  
Turquoise Matrix  
Enamel

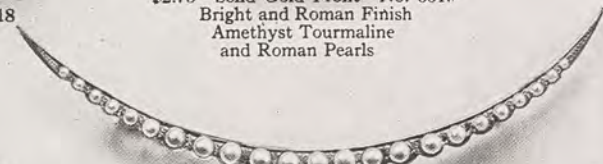

\$2.50 No. 6521  
Rolled Gold on Sterling Silver  
Fine Roman Pearls



\$1.50 Gold Filled No. 6522  
Rose Finish  
Fine Roman Pearl



\$1.50 Gold Filled No. 6524  
Bright Finish  
Turquoise Enamel  
Chatelaine Attachment



\$2.00 Gold Filled No. 6523  
English and Roman Finish  
Sapphire Tourmaline



\$2.00 Gold Filled No. 6527  
English and Roman Finish  
Amethyst Tourmaline

\$2.50 Rolled Gold Plate No. 6525  
English Finish  
Gold Front Signet  
Chatelaine and Safety Attachment



\$2.00 No. 6526  
Rolled Gold on Sterling Silver  
Fine White Brilliant



\$1.75 Gold Filled No. 6528  
Green Rose Gold Finish  
Topaz Tourmaline



\$2.00 Gold Front Signet No. 6529  
English and Roman Finish



\$1.00 Gold Filled No. 6530  
English Finish  
Topaz Tourmaline



\$1.25 Gold Filled No. 6531  
Roman and Rose Finish  
Amethyst Tourmaline



\$1.25 Gold Filled No. 6532  
English Finish  
Amethyst Tourmaline

EXTRA FINE QUALITY GOLD FILLED LAVALLIERES AND NECK CHAINS

The image displays a variety of jewelry items, including necklaces and chains, arranged in a grid-like fashion. Each item is accompanied by a small text label providing its price, model number, finish, materials, and length. The items are:
 

- Top Center:** A necklace with a circular pendant featuring vertical lines and a teardrop drop. Price: \$4.50, No. 6533, Platinum Finish, Fine White Brilliants, Length 16 inches.
- Middle Center:** A necklace with a heart-shaped pendant and a teardrop drop. Price: \$4.00, No. 6534, Platinum Finish, Fine White Brilliants, Length 16 inches.
- Bottom Center:** A necklace with a large, ornate pendant featuring a central oval and two teardrop drops. Price: \$3.50, No. 6535, Gold Filled, Rose Finish, Amethyst Tourmalines, Length 15 inches.
- Left Side (Top to Bottom):**
  - A chain with a decorative clasp. Price: \$1.50, No. 6537, Gold Filled, Rope Chain, Bright Finish, Length 13 inches.
  - A chain with a heart-shaped pendant. Price: \$2.00, No. 6538, Gold Filled, Roman Finish, Fine Roman Pearl, Length 13 inches.
  - A chain with a pendant featuring two sapphire doublets. Price: \$1.75, No. 6536, Gold Filled, Rose Finish, Fine Brilliant, Sapphire Doublets, Length 13 inches.
- Right Side (Top to Bottom):**
  - A chain with a cross pendant. Price: \$1.25, No. 6540, Gold Filled, Bright Finish, Length 18 inches.
  - A chain with a circular pendant. Price: \$2.00, No. 6539, Gold Filled, English Finish, Roman Pearls, Emerald Center, Length 13 inches.
  - A chain with a circular pendant. Price: \$2.50, No. 6541, Gold Filled, Roman and English Finish, Fine Roman Pearls, Length 13 inches.

EXTRA FINE QUALITY GOLD FILLED LAVALLIERES AND NECK CHAINS

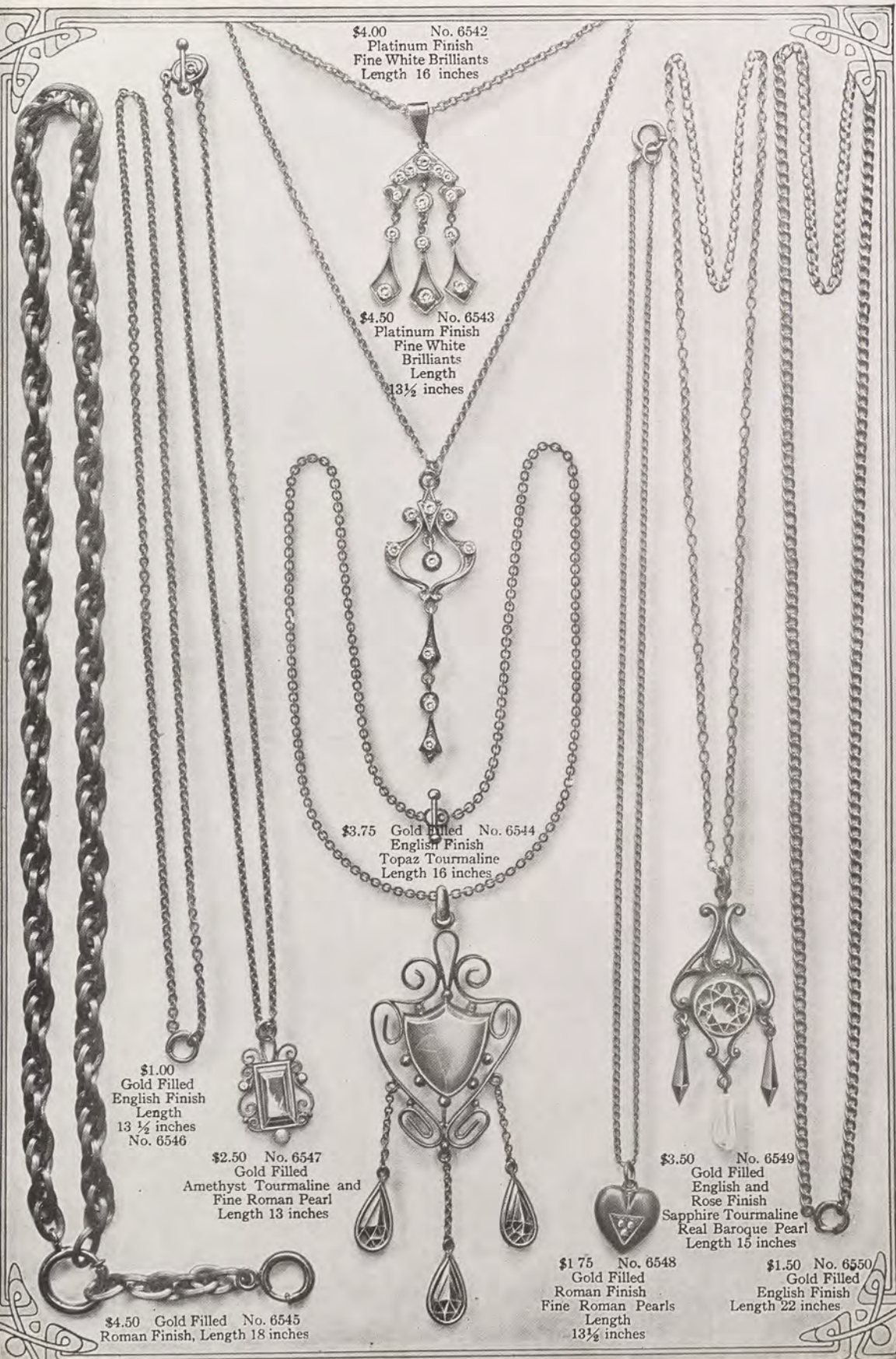

\$4.00 No. 6542  
Platinum Finish  
Fine White Brilliants  
Length 16 inches

\$4.50 No. 6543  
Platinum Finish  
Fine White Brilliants  
Length 13½ inches

\$3.75 Gold Filled No. 6544  
English Finish  
Topaz Tourmaline  
Length 16 inches

\$1.00  
Gold Filled  
English Finish  
Length  
13 ½ inches  
No. 6546

\$2.50 No. 6547  
Gold Filled  
Amethyst Tourmaline and  
Fine Roman Pearl  
Length 13 inches

\$4.50 Gold Filled No. 6545  
Roman Finish, Length 18 inches

\$3.50 No. 6549  
Gold Filled  
English and  
Rose Finish  
Sapphire Tourmaline  
Real Baroque Pearl  
Length 15 inches

\$1.75 No. 6548  
Gold Filled  
Roman Finish  
Fine Roman Pearls  
Length  
13½ inches

\$1.50 No. 6550  
Gold Filled  
English Finish  
Length 22 inches

EXTRA FINE QUALITY GOLD FILLED AND ¼ GOLD SHELL LOCKETS (For two pictures)

**No. 6551**  
\$4.50  
Gold Filled  
Roman and Green Gold Finish  
Fine White Brilliants

**No. 6552**  
\$4.50  
Gold Filled  
English Finish  
Hand Engraved  
Genuine Cameo

**No. 6553**  
\$2.00  
Gold Filled  
Rose and Roman Finish  
Fine White Brilliant  
Ruby Doublet Eyes

**No. 6554**  
\$4.50  
Gold Filled  
Roman Finish  
Fine White Brilliants  
Sapphire Doublet Center

**No. 6555**  
\$3.25  
Gold Filled  
Roman and Green  
Gold Finish  
Fine White Brilliants

**No. 6556**  
\$2.75  
Gold Filled  
English Finish  
Hand Engraved

**No. 6557**  
\$4.50  
Gold Filled  
English Finish  
Hand Engraved

**No. 6558**  
\$4.50  
¼ Gold Shell Gold Joint  
English Finish  
Hand Engraved

**No. 6559**  
\$3.50  
Gold Filled  
Roman Finish  
Fine White Brilliants  
Ruby and Sapphire  
Doublets

**No. 6560**  
\$1.35  
Gold Filled  
Roman Finish

**No. 6561**  
\$3.50  
Roman and Green Gold Finish  
Amethyst Tourmaline

**No. 6562**  
\$2.00  
Gold Filled  
Roman Finish  
Fine White Brilliant

**No. 6563**  
\$1.75  
Gold Filled  
Roman Finish

**No. 6564**  
\$1.25  
Gold Filled  
Roman Finish

**No. 6565**  
\$1.50  
Gold Filled  
Roman Finish

**No. 6566**  
\$1.50  
Gold Filled  
Plain Roman

**No. 6567**  
\$2.25  
Gold Filled  
Roman Finish

**No. 6568**  
75 Cents  
Gold Filled  
English Finish

**No. 6569**  
\$3.50  
Gold Filled  
English Finish  
Hand Engraved

**No. 6570**  
\$1.50  
Gold Filled  
English Finish  
Hand Engraved

**No. 6571**  
\$2.00  
Gold Filled  
Roman Finish

EXTRA FINE QUALITY GOLD FILLED BRACELETS



\$5.00 No. 6572  
Gold Filled Adjustable  
Fine Brilliants



\$1.50 Gold Filled No. 6573  
English Finish Concealed Joint and Catch



\$1.75 Gold Filled No. 6574  
English Finish Concealed Joint and Catch

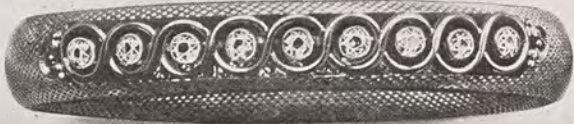

\$7.50 Gold Filled No. 6577  
English Finish  
Amethyst Doublets  
Concealed Joint and Catch



\$1.00 Gold Filled No. 6575  
Bright Finish  
Concealed Joint and Catch



\$3.50 Gold Filled No. 6578  
Adjustable for Baby



\$1.25 Gold Filled No. 6576  
Bright Finish Gold Top Signet



\$5.00 Gold Filled No. 6579  
Bright and English Finish  
Concealed Joint and Catch



\$7.50 No. 6583  
Gold Filled  
English Finish  
Richly Carved  
Concealed Joint and Catch

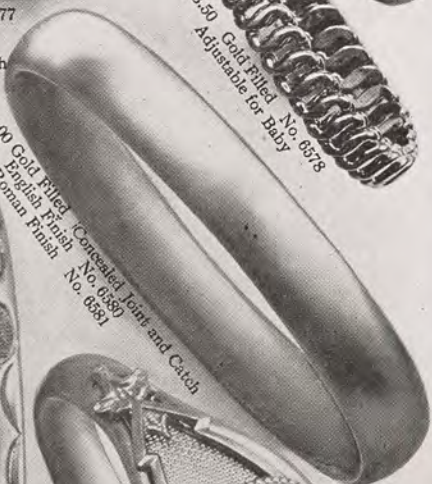

\$4.00 Gold Filled No. 6581  
English Finish  
Roman Finish  
Concealed Joint and Catch



\$5.00 Gold Filled No. 6582  
Fine White Brilliants  
Concealed Joint and Catch



\$6.00 Gold Filled No. 6584  
Bright and Roman Finish  
Gold Top Signet  
Concealed Joint and Catch



\$6.50 Gold Filled No. 6585  
Roman Finish  
Amethyst Tourmaline  
Concealed Joint and Catch



\$4.00 No. 6586  
Gold Filled Bright Finish  
Locket Top for two pictures  
Concealed Joint and Catch



\$8.00 Gold Filled No. 6587  
Roman Finish Gold Top Signet  
Fine Amethyst Doublets  
Concealed Joint and Catch

EXTRA FINE QUALITY GOLD FILLED BELT AND DUTCH COLLAR PINS



\$1.00 Gold Filled No. 6588  
Rose and Antique Gold Finish  
Amethyst Tourmaline



\$1.50 Gold Filled No. 6589  
Rose and Antique Gold Finish  
Amethyst Tourmalines



\$1.50 Gold Filled No. 6590  
English and Rose Finish

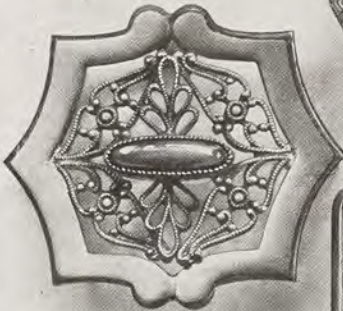

\$1.25 Gold Filled No. 6591  
Roman and Green Gold Finish  
Topaz Tourmaline



75 Cents Gold Filled No. 6592  
Antique Gold Finish  
Amethyst Tourmaline



\$2.00 Gold Filled No. 6593  
Antique Gold Finish  
Amethyst Tourmalines



\$2.75 Gold Filled  
Antique Gold Finish  
Amethyst Tourmaline  
No. 6594



\$2.25 Gold Filled  
Antique Gold Finish  
Sapphire Tourmalines  
No. 6595



\$1.50 Gold Filled No. 6596  
Rose and English Finish  
Amethyst Tourmaline



\$2.00 Gold Filled No. 6597  
Rose and Roman Finish  
Amethyst Tourmalines and Pink Shell Pearls

EXTRA FINE QUALITY ROLLED GOLD PLATE AND STERLING SILVER HAT PINS



\$1.50 No. 6598  
Rolled Gold Plate  
Rose Finish  
Garnets and  
Sapphire Tourmaline



\$2.00  
Gold Filled  
Roman Finish  
Amethyst Tourmalines  
No. 6599



75 Cents  
Rolled Gold Plate  
Roman Finish  
No. 6600



\$1.75 No. 6601  
Rolled Gold Plate  
Green Gold Finish  
Sapphire Tourmaline



\$2.25 No. 6602  
Silver Finish Top  
Fine White  
Cluster Brilliants  
Amethyst Tourmaline



\$2.00 No. 6603  
Rolled Gold Plate  
Roman Finish  
Amethyst Tourmalines

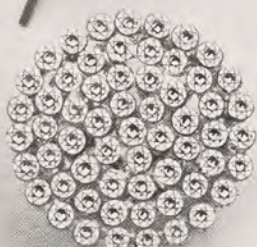

\$1.50 No. 6604  
Silver Finish Top  
Fine White  
Cluster Brilliants



75 Cents No. 6605  
Sterling Silver Head  
Antique Gray Finish



\$1.00 No. 6606  
Rolled Gold Plate  
English Finish  
Signet Top



\$1.50 No. 6607  
Rolled Gold Plate  
Antique Finish  
Amethyst Tourmaline



\$2.00 No. 6608  
Rolled Gold Plate  
Antique Finish  
Topaz Tourmaline



\$1.75 No. 6609  
Rolled Gold Plate  
Rose Finish  
Turquoise Matrix  
Enamel

EXTRA FINE QUALITY GOLD FILLED BABY DRESS PINS

35 Cents Per Pair  
Gold Filled  
Black Enamel  
Fine Roman Pearl  
No. 6610

50 Cents Per Pair  
Gold Filled  
English Finish  
Richly Engraved  
No. 6611

50 Cents Per Pair  
Gold Filled  
Roman Finish  
Turquoise Enamel  
No. 6612

25 Cents Per Pair  
Gold Filled  
Bright Finish  
No. 6613

25 Cents Per Pair  
Gold Filled  
English Finish  
No. 6614

65 Cents Per Pair  
Gold Filled  
Roman Finish  
No. 6615

\$1.00 Per Pair  
Gold Filled  
White and  
Blue Enamel  
No. 6616

35 Cents Per Pair  
Gold Filled  
Roman and  
English Finish  
No. 6617

25 Cents Per Pair  
Gold Filled  
English Finish  
No. 6618

85 Cents Per Pair  
Gold Filled  
Rose Finish  
No. 6619

50 Cents Per Pair  
Gold Filled  
Rose and  
English Finish  
No. 6620

\$1.00 Per Pair  
Gold Filled  
Roman Finish  
Turquoise Enamel  
No. 6621

75 Cents Per Pair  
Gold Filled  
English Finish  
No. 6622

65 Cents Per Pair  
Gold Filled  
English and  
Rose Finish  
No. 6624

75 Cents Per Pair  
Gold Filled  
Roman Finish  
Fine Roman Pearls  
No. 6625

\$1.75 Per Pair  
Gold Filled  
English Finish  
Fine Roman Pearls  
No. 6626

50 Cents Per Pair  
Gold Filled  
English Finish  
No. 6627

75 Cents Per Pair  
Gold Filled  
Roman Pearls  
No. 6628

75 Cents Per Pair  
Gold Filled  
Roman Finish  
Fine Roman Pearls  
No. 6632

\$1.00 Per Pair  
Gold Filled  
Roman Finish  
No. 6633

50 Cents Per Pair  
Gold Filled  
Roman Pearls  
No. 6634

\$1.00 Per Pair  
Gold Filled  
Roman Finish  
Turquoise Enamel  
No. 6635

25 Cents Per Pair  
Gold Filled  
English Finish  
No. 6629

\$1.00 Per Pair  
Gold Filled  
Roman Finish  
Fine Roman Pearls  
No. 6630

75 Cents Per Pair  
Gold Filled  
Rose and  
English Finish  
No. 6631

35 Cents Per Pair  
Gold Filled  
English Finish  
No. 6634

\$1.00 Per Pair  
Gold Filled  
Roman Finish  
No. 6635

25 Cents Per Pair  
Gold Filled  
Rose and  
English Finish  
No. 6636

50 Cents Per Pair  
Gold Filled  
Rose Finish  
No. 6637

65 Cents Per Pair  
Gold Filled English Finish  
Richly Engraved  
No. 6638

25 Cents Per Pair  
Gold Filled  
Rose and  
English Finish  
No. 6633

\$1.00 Per Pair  
Gold Filled  
English Finish  
Richly Engraved  
No. 6639



EXTRA FINE QUALITY GOLD FILLED DRESS SETS

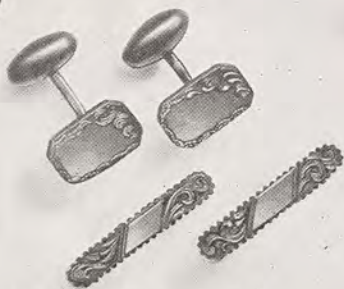

\$2.50 Gold Filled No. 6640  
Link Button and Collar Pin Set  
Roman Finish Hand Engraved



\$1.25 Gold Filled No. 6641  
Waist Pin Set  
Plain Roman Finish

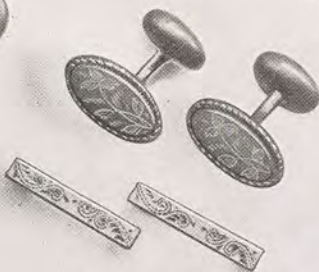

\$2.00 Gold Filled No. 6642  
Link Button and Collar Pin Set  
English Finish Hand Engraved



\$1.00 Gold Filled No. 6643  
Waist Pin Set  
English Finish Signet Front



\$1.75  
No. 6644  
Gold Filled  
Waist Pin Set  
English Finish  
Amethyst Tourmalines



\$1.75 Gold Filled No. 6645  
Link Button and Collar Pin Set  
Roman Finish Bright Edge



\$2.50  
No. 6646  
Gold Filled  
Waist Pin Set  
English Finish  
Topaz Tourmalines

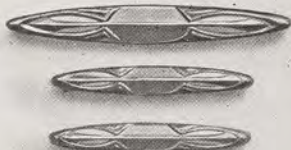

50 Cents Gold Filled No. 6647  
Collar Pin Set  
Roman and English Finish



\$2.00 Gold Filled No. 6648  
Waist Pin Set  
Roman Finish Amethyst Tourmalines

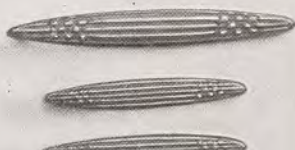

75 Cents No. 6649  
Collar Pin Set  
Rose and English Finish



75 Cents Gold Filled No. 6650  
Waist Pin Set  
English Finish Signet Front



\$2.00 No. 6651  
Collar Pin Set  
English Finish  
Hand Engraved

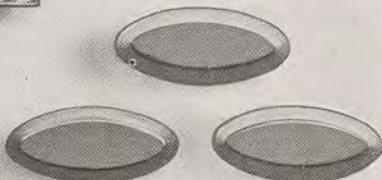

\$1.50 Gold Filled No. 6652  
Waist Pin Set  
Roman Finish Signet Front

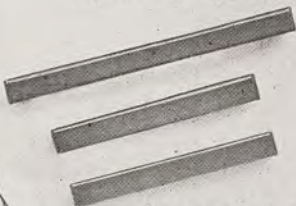

\$1.25 Gold Filled No. 6653  
Collar Pin Set  
Roman Finish Bright Edge



\$1.75 Gold Filled No. 6654  
Waist Pin Set  
Bright Finish Signet Front



\$2.50 Gold Filled No. 6655  
Collar Pin Set  
Roman Finish Hand Engraved  
Fine Roman Pearls

EXTRA QUALITY GOLD FILLED THIMBLES, PENCILS, ETC.



\$1.75 No. 6656  
Sterling Silver  
With Solid  
Gold Inlaid  
Band



\$2.50 No. 6657  
Gold Filled



\$1.50 No. 6658  
Sterling Silver  
With Solid  
Gold Inlaid  
Band



\$2.00 No. 6659  
Gold Filled



\$1.50 No. 6660  
Sterling Silver  
With Solid  
Gold Inlaid  
Band

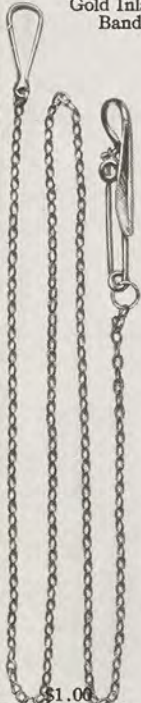

\$1.00  
Eye Glass Chain  
Gold Filled  
Bright Finish  
No. 6664



50 Cents  
Eye Glass Chain  
Gold Filled  
Bright Finish  
No. 6665



\$1.25 No. 6661  
Gold Filled  
Roman Finish  
Hand  
Engraved



\$1.75 No. 6662  
Gold Filled  
Roman Finish  
Enameled in Blue  
Fine Roman Pearls.



\$1.50 No. 6663  
Gold Filled  
Roman Finish

\$1.75 No. 6666  
Napkin Holder  
Gold Filled  
Roman Finish

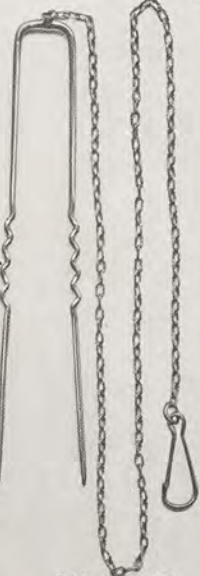

\$.75 No. 6667  
Eye Glass  
Chain  
Gold Filled  
Bright Finish

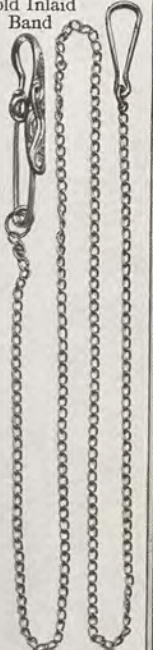

\$1.00 No. 6668  
Eye Glass Chain  
Gold Filled  
Bright Finish.



\$2.50 Pencil Holder, Gold Filled Jeweled Tip. No. 6669



\$1.50 Telescopic Pencil, Gold Filled. No. 6670



\$1.75 Pencil Holder, Gold Filled. No. 6671



\$1.75 Pencil Holder, Gold Filled. No. 6672



\$1.50 Telescopic Pencil, Gold Filled No. 6673



\$2.50 Pencil, Gold Filled with Mother of Pearl inlaid. No. 6674

EXTRA FINE QUALITY GOLD FILLED OPERA AND GUARD CHAINS

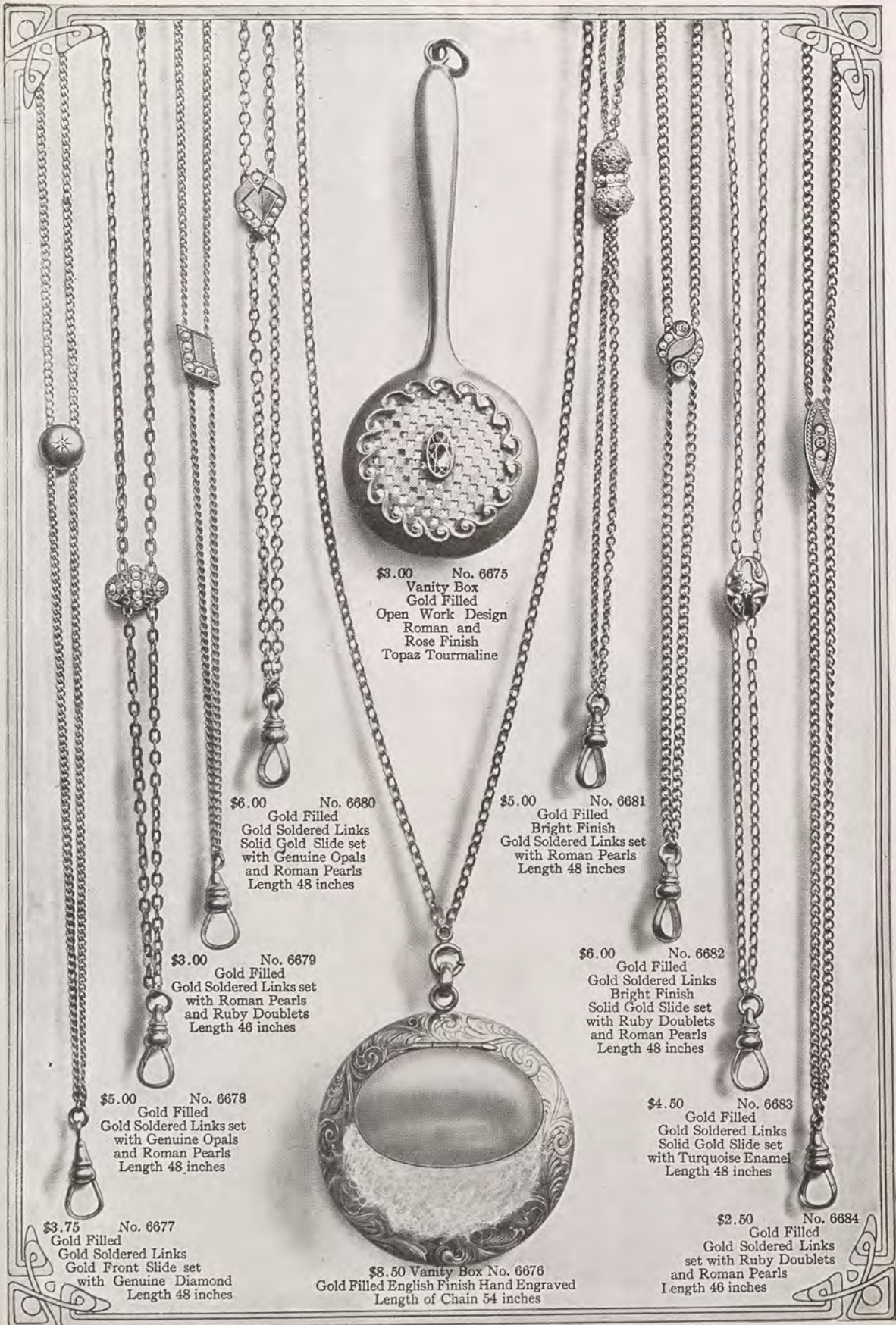

\$3.00 No. 6675  
Vanity Box  
Gold Filled  
Open Work Design  
Roman and  
Rose Finish  
Topaz Tourmaline

\$6.00 No. 6680  
Gold Filled  
Gold Soldered Links  
Solid Gold Slide set  
with Genuine Opals  
and Roman Pearls  
Length 48 inches

\$5.00 No. 6681  
Gold Filled  
Bright Finish  
Gold Soldered Links set  
with Roman Pearls  
Length 48 inches

\$3.00 No. 6679  
Gold Filled  
Gold Soldered Links set  
with Roman Pearls  
and Ruby Doublets  
Length 46 inches

\$6.00 No. 6682  
Gold Filled  
Gold Soldered Links  
Bright Finish  
Solid Gold Slide set  
with Ruby Doublets  
and Roman Pearls  
Length 48 inches

\$5.00 No. 6678  
Gold Filled  
Gold Soldered Links set  
with Genuine Opals  
and Roman Pearls  
Length 48 inches

\$4.50 No. 6683  
Gold Filled  
Gold Soldered Links  
Solid Gold Slide set  
with Turquoise Enamel  
Length 48 inches

\$3.75 No. 6677  
Gold Filled  
Gold Soldered Links  
Gold Front Slide set  
with Genuine Diamond  
Length 48 inches

\$8.50 Vanity Box No. 6676  
Gold Filled English Finish Hand Engraved  
Length of Chain 54 inches

\$2.50 No. 6684  
Gold Filled  
Gold Soldered Links  
set with Ruby Doublets  
and Roman Pearls  
Length 46 inches

Illustrations Actual Size

Any Chain not giving entire satisfaction to the wearer will be replaced by a new one  
These Chains are made by R. F. Simmons & Co., and other reliable makers

FINE QUALITY GOLD FILLED WATCH FOBs

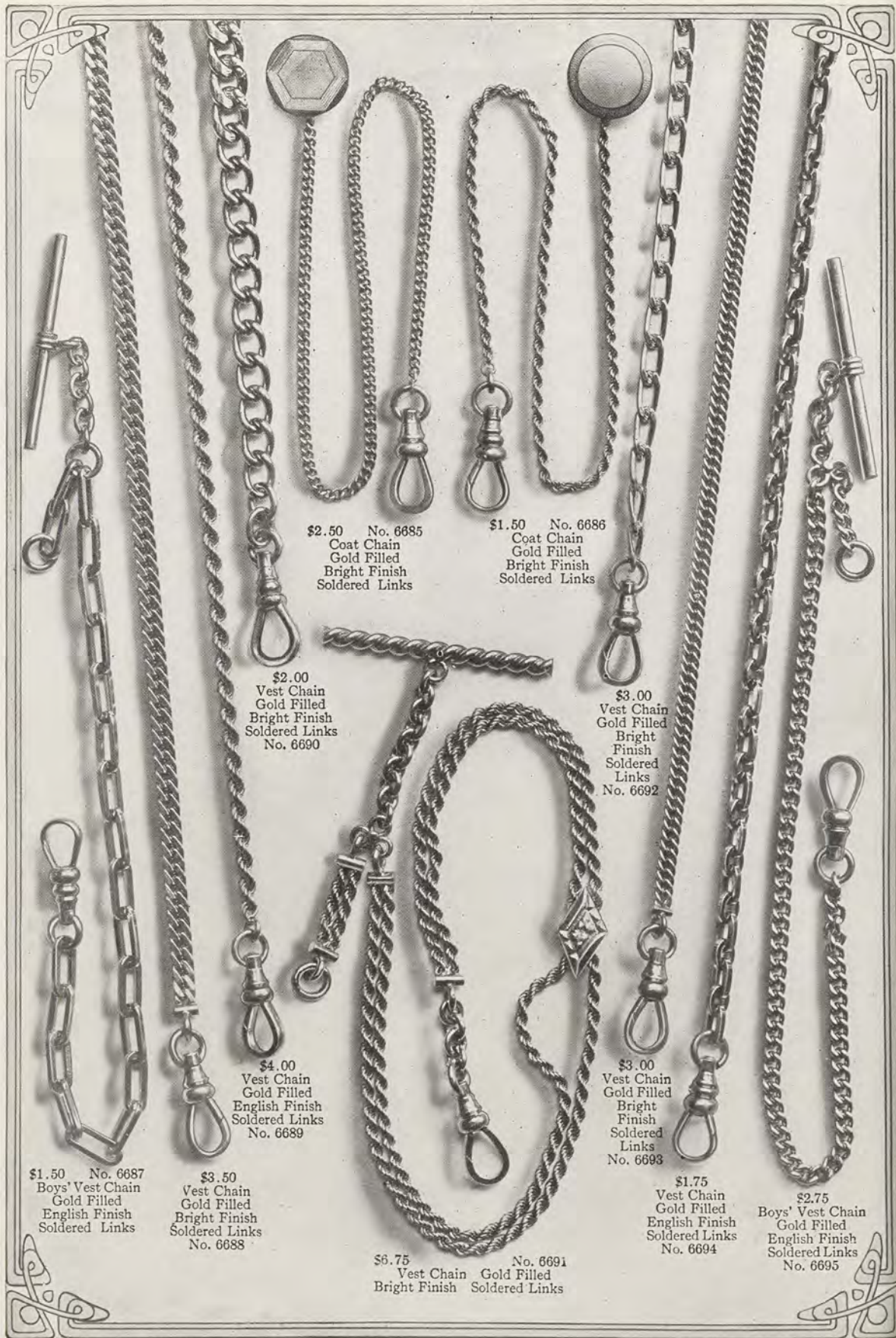

\$2.50 No. 6685  
Coat Chain  
Gold Filled  
Bright Finish  
Soldered Links

\$1.50 No. 6686  
Coat Chain  
Gold Filled  
Bright Finish  
Soldered Links

\$2.00  
Vest Chain  
Gold Filled  
Bright Finish  
Soldered Links  
No. 6690

\$3.00  
Vest Chain  
Gold Filled  
Bright  
Finish  
Soldered  
Links  
No. 6692

\$4.00  
Vest Chain  
Gold Filled  
English Finish  
Soldered Links  
No. 6689

\$3.00  
Vest Chain  
Gold Filled  
Bright  
Finish  
Soldered  
Links  
No. 6693

\$1.50 No. 6687  
Boys' Vest Chain  
Gold Filled  
English Finish  
Soldered Links

\$3.50  
Vest Chain  
Gold Filled  
Bright Finish  
Soldered Links  
No. 6688

\$1.75  
Vest Chain  
Gold Filled  
English Finish  
Soldered Links  
No. 6694

\$2.75  
Boys' Vest Chain  
Gold Filled  
English Finish  
Soldered Links  
No. 6695

\$6.75 No. 6691  
Vest Chain Gold Filled  
Bright Finish Soldered Links

Illustrations Actual Size

Any Fob not giving entire satisfaction to the wearer will be replaced by a new one.  
These Fobs are made by R. F. Simmons & Co., and other reliable makers

FINE QUALITY GOLD FILLED VEST CHAINS

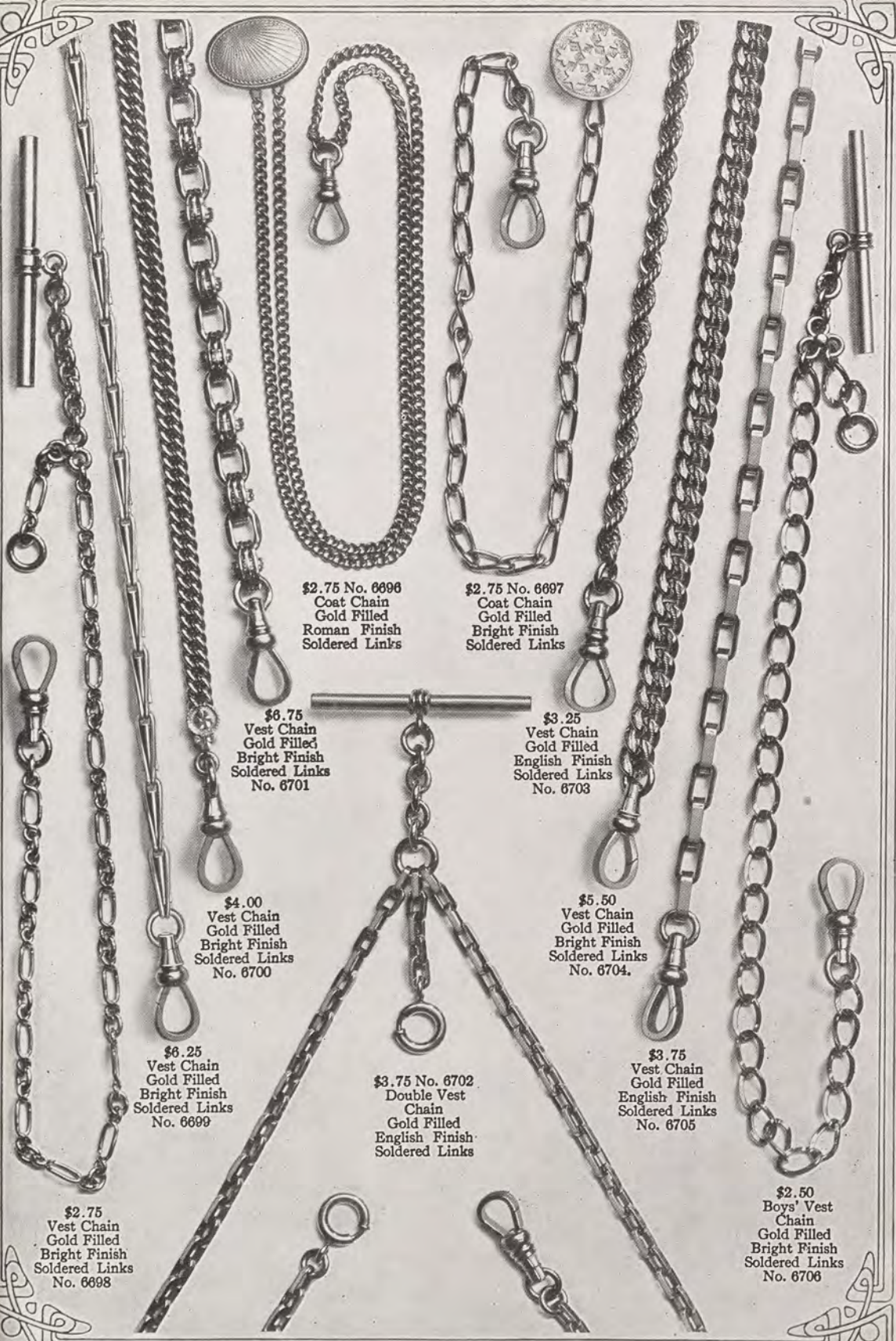

\$2.75 No. 6696  
Coat Chain  
Gold Filled  
Roman Finish  
Soldered Links

\$2.75 No. 6697  
Coat Chain  
Gold Filled  
Bright Finish  
Soldered Links

\$6.75  
Vest Chain  
Gold Filled  
Bright Finish  
Soldered Links  
No. 6701

\$3.25  
Vest Chain  
Gold Filled  
English Finish  
Soldered Links  
No. 6703

\$4.00  
Vest Chain  
Gold Filled  
Bright Finish  
Soldered Links  
No. 6700

\$5.50  
Vest Chain  
Gold Filled  
Bright Finish  
Soldered Links  
No. 6704.

\$6.25  
Vest Chain  
Gold Filled  
Bright Finish  
Soldered Links  
No. 6699

\$3.75 No. 6702  
Double Vest  
Chain  
Gold Filled  
English Finish  
Soldered Links

\$3.75  
Vest Chain  
Gold Filled  
English Finish  
Soldered Links  
No. 6705

\$2.75  
Vest Chain  
Gold Filled  
Bright Finish  
Soldered Links  
No. 6698

\$2.50  
Boys' Vest  
Chain  
Gold Filled  
Bright Finish  
Soldered Links  
No. 6706

Illustrations Actual Size

Any Chain not giving entire satisfaction to the wearer will be replaced by a new one  
These Chains are made by R. F. Simmons & Co., and other reliable makers

**\$5.00** No. 6707  
Gold Filled  
Bright Finish  
Patent Safety Fastener

**\$4.50** No. 6708  
Gold Front and Back  
Patent Safety Fastener

**\$3.50** No. 6709  
Gold Filled  
Bright Finish  
Patent Safety Fastener

**\$3.00** No. 6710  
Gold Filled  
English Finish  
Mounted with  
Mother of Pearl  
Patent Safety Fastener

**\$1.75** No. 6711  
Gold Filled  
Rose Finish  
Amethyst Tourmalines  
Patent Safety Fastener

**\$3.50** No. 6712  
Gold Filled  
English and Roman  
Finish  
Patent Safety Fastener

**\$2.75** No. 6713  
Gold Filled  
Rose Finish  
Amethyst Tourmalines  
Patent Safety Fastener

**\$7.50** No. 6714  
Gold Filled  
Bright Finish  
Patent Safety Fastener

**\$3.50** No. 6715  
Gold Filled  
English and Roman  
Finish  
Patent Safety Fastener

Illustrations Actual Size

Any Fob not giving entire satisfaction to the wearer will be replaced by a new one  
These Fobs are made by R. F. Simmons & Co., and other reliable makers

EXTRA FINE QUALITY GOLD FILLED LADIES' AND GENTLEMEN'S WATCH FOBBS



\$5.00 No. 6716  
Gold Filled,  
Bright Finish  
Patent Safety Fastener



\$2.50 No. 6717  
Gold Filled  
English and  
Roman Finish  
Patent Safety Fastener



\$2.50 No. 6719  
Gold Filled  
Rose Finish  
Patent Safety Fastener



\$3.50 No. 6720  
Gold Filled, English Finish  
Mounted with Mother of Pearl  
Patent Safety Fastener

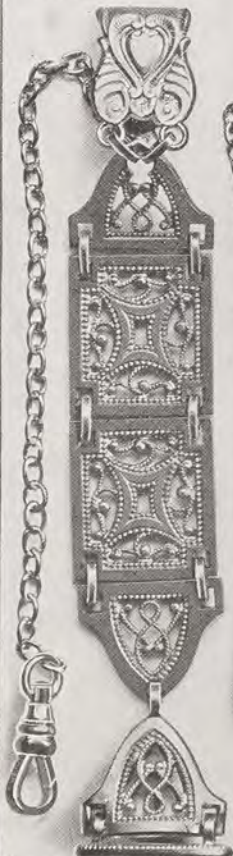

\$6.50 No. 6721  
Gold Filled  
English and Roman Finish  
Patent Safety Fastener



\$3.00 No. 6722  
Gold Filled  
English and  
Roman Finish  
Patent Safety Fastener



\$6.75 No. 6723  
Gold Filled  
English and Rose Finish  
Patent Safety Fastener



\$5.00 No. 6724  
Gold Filled  
English and Roman Finish  
Patent Safety Fastener

Illustrations Actual Size

Any Fob not giving entire satisfaction to the wearer will be replaced by a new one  
These Fobs are made by R. F. Simmons & Co., and other reliable makers

EXTRA FINE QUALITY LADIES' AND GENTLEMEN'S SILK RIBBON FOBS. GOLD FILLED MOUNTINGS

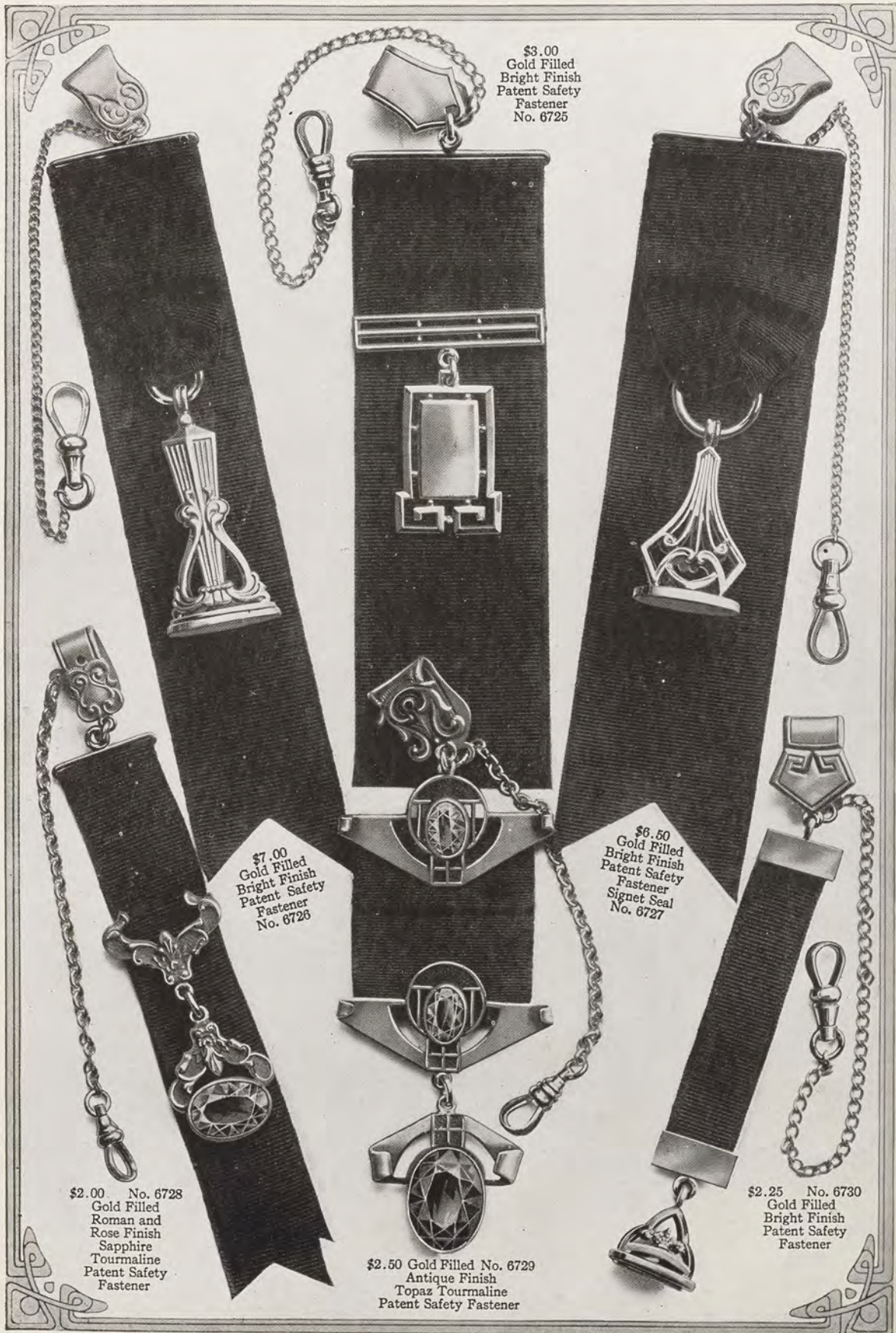

\$3.00  
Gold Filled  
Bright Finish  
Patent Safety  
Fastener  
No. 6725

\$7.00  
Gold Filled  
Bright Finish  
Patent Safety  
Fastener  
No. 6726

\$6.50  
Gold Filled  
Bright Finish  
Patent Safety  
Fastener  
Signet Seal  
No. 6727

\$2.00 No. 6728  
Gold Filled  
Roman and  
Rose Finish  
Sapphire  
Tourmaline  
Patent Safety  
Fastener

\$2.50 Gold Filled No. 6729  
Antique Finish  
Topaz Tourmaline  
Patent Safety Fastener

\$2.25 No. 6730  
Gold Filled  
Bright Finish  
Patent Safety  
Fastener

Illustrations Actual Size

Any Fob not giving entire satisfaction to the wearer will be replaced by a new one



EXTRA FINE QUALITY COLLAR BUTTONS, LINK SETS, ETC.

20 Cents "Kremetz" Gold Filled Collar Button No. 6731

20 Cents "Kremetz" Gold Filled Collar Button No. 6732

20 Cents "Kremetz" Gold Filled Collar Button No. 6733

20 Cents "Kremetz" Gold Filled Collar Button No. 6734

20 Cents "Kremetz" Gold Filled Collar Button No. 6735

20 Cents Gold Filled Lever Top Collar Button No. 6736

20 Cents Gold Filled Lever Top Collar Button No. 6737

15 Cents Gold Filled Lever Top Pointer Collar Button No. 6738

75 Cents No. 6739 Gold Filled Shirt Buttons Roman Pearl Top

25 Cents "Kremetz" Gold Filled Collar Button No. 6741

75 Cents No. 6742 Gold Filled Shirt Studs Roman Finish Adjustable tube Back

\$1.00 Shirt Studs No. 6743 Shell Pearl with Roman Pearl Center Patent adjustable tube Back

\$1.00 No. 6744 Gold Filled Shirt Studs Roman Finish Adjustable tube back

75 Cents No. 6745 Gold Filled "Kremetz" Shirt Buttons

75 Cents Tie Clasp No. 6747 Gold Filled Enamelled in White and Yellow

\$1.00 Tie Clasp No. 6748 Gold Filled English Finish Beautifully engraved

50 Cents No. 6746 Gold Filled Tie Clasp Antique Finish Sapphire Tourmaline

\$1.00 Tie Clasp No. 6749 Gold Filled English Finish

50 Cents No. 6750 Tie Clasp Gold Filled Rose Finish

50 Cents No. 6750 1/2 Tie Clasp Gold Filled Roman Finish

\$1.50 Gold Filled No. 6751 Tie Clasp and Link Button Set English Finish Signet Front

\$1.50 Gold Filled No. 6752 Scarf Pin and Link Button Set English Finish Signet Front.

\$1.75 No. 6753 Gold Filled Tie Clasp and Link Button Set Rose and Roman Finish

\$1.50 Gold Filled No. 6754 Scarf Pin and Link Button Set Rose and English Finish Gold Front Signet

\$2.75 Gold Front No. 6755 Scarf Pin and Link Button Set Bright Finish Open Work Signet

\$1.50 Gold Filled No. 6756 Scarf Pin and Link Button Set Roman Finish

\$2.00 Gold Filled No. 6757 Scarf Pin and Link Button Set Rose Finish Amethyst Tourmaline

\$1.50 Gold Filled No. 6758 Scarf Pin and Link Button Set Antique Finish Ruby Tourmaline

EXTRA FINE QUALITY GOLD FILLED SCARF PINS

75 Cents No. 6759  
Gold Filled English Finish  
Amethyst Tourmaline and  
Fine Roman Pearls

75 Cents No. 6763  
Platinum Finish  
Garnet Intaglio  
Fine White Brilliant

\$1.00 No. 6764  
Gold Filled Rose Finish  
Fine Shell Pearl

\$1.50 No. 6765  
Gold Filled Rose Finish  
Fine Shell Pearl

\$1.00 No. 6760  
Gold Filled  
Antique Finish  
Topaz Intaglio

\$1.25 No. 6762  
Gold Filled  
Rose Finish  
Amethyst  
Tourmaline

\$1.00 No. 6766  
Gold Front  
Bright Finish Signet Front

\$1.00 No. 6767  
Gold Filled  
Roman and Rose Finish  
Signet Front

\$1.00 No. 6769  
Gold Filled  
Antique Finish  
Amethyst Tourmaline

\$1.75 No. 6770  
Gold Filled  
English Finish  
Garnet Tourmaline  
Fine White Brilliant

\$2.50 No. 6768  
Sterling Silver  
Platinum Finish  
Emerald Tourmaline  
Fine White Brilliants

50 Cents No. 6771  
Gold Filled  
Rose Finish  
Emerald Tourmaline

\$1.00 No. 6772  
Gold Filled  
Bright Finish  
Sapphire  
Tourmaline

\$1.00 No. 6773  
Gold Filled  
Platinum and  
English Finish  
Topaz Tourmaline

\$1.25 No. 6775  
Gold Filled  
Rose Finish  
Ruby Eyes  
Fine White Brilliant

50 Cents No. 6777  
Rose and  
Roman Finish  
Amethyst  
Tourmaline

\$1.00 No. 6778  
Gold Filled  
English Finish  
Amethyst  
Intaglio

\$1.50 No. 6774  
Gold Filled  
English Finish  
Sapphire Tourmaline  
Fine Roman Pearls

\$1.50 No. 6776  
Gold Filled  
Platinum Finish  
Fine Roman Pearl  
and Brilliant

EXTRA FINE QUALITY GOLD FILLED SCARF PINS



\$1.50 No. 6779  
Gold Filled  
Bright Finish  
Amethyst Tourmaline



\$1.00 No. 6780  
Gold Front  
English Finish  
Open Work Signet



\$2.75 No. 6781  
Sterling Silver  
Platinum Finish  
Ruby Tourmaline  
Fine White Brilliants



75 Cents No. 6782  
Gold Filled  
Rose Finish  
Egyptian Matrix  
Fine White Brilliant



\$1.50 No. 6783  
Gold Filled  
Antique Finish  
Topaz Intaglio



\$1.00 No. 6784  
Gold Filled  
Bright and Roman Finish  
Signet Front



\$1.00 No. 6785  
Gold Filled  
English Finish  
Real Baroque Pearl



50 Cents No. 6786  
Gold Filled  
English Finish  
Amethyst Tourmaline



\$1.50 No. 6789  
Gold Filled  
English Finish  
Sapphire Tourmaline  
Fine White Brilliant



\$1.50 No. 6790  
Gold Filled  
English Finish  
Ruby Tourmaline  
Fine Roman Pearls



\$1.00 No. 6787  
Gold Filled  
Antique Finish  
Topaz Tourmaline



\$1.25 No. 6788  
Gold Filled, Rose Finish  
Real Baroque Pearl  
Fine White Brilliant

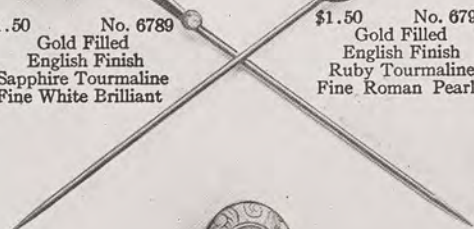

75 Cents No. 6791  
Rose Finish  
Amethyst Tourmaline



75 Cents No. 6797  
Gold Filled  
English Finish  
Sapphire Tourmaline  
Fine White Brilliant



\$1.25 No. 6792  
Gold Filled  
Antique Finish  
Ruby Tourmaline  
Roman Pearl



\$1.00 No. 6793  
Gold Filled  
Rose Finish  
Sapphire Tourmaline  
Fine Roman Pearls



\$1.25 No. 6794  
Sterling Silver  
Fine White  
Brilliants  
Roman Pearl



\$1.00 No. 6795  
Gold Filled  
English Finish  
Caroline Cameo



\$1.00 No. 6796  
Gold Filled  
English Finish  
Topaz Tourmaline



\$1.50 No. 6798  
Gold Filled  
Rose Finish  
Ruby Intaglio

EXTRA FINE QUALITY GOLD FILLED LINK BUTTONS



\$1.50  
Gold Filled  
English Finish Signet Front  
Open Work Design  
No. 6799



75 Cents No. 6800  
Gold Filled  
Antique and Roman Finish



\$1.00  
Gold Filled  
Rose Finish  
Amethyst Tourmaline  
No. 6801

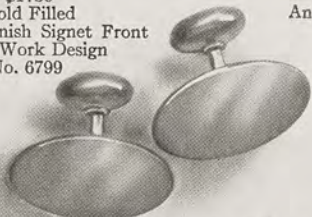

\$1.00 Gold Filled No. 6802  
Roman Finish  
Plain Signet Front

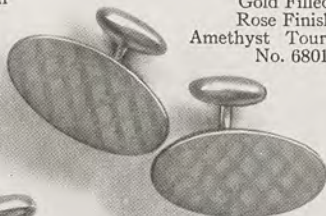

\$1.25 Gold Front No. 6803  
Hand Engraved  
English Finish



75 Cents No. 6805  
Gold Filled  
Rose and English Finish  
Amethyst Tourmaline  
Lever Back

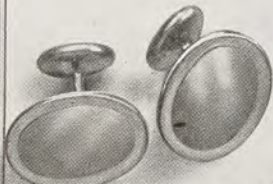

\$1.50 Gold Filled No. 6804  
English Finish Bright Border  
Roman Finish Center



\$1.00 Gold Filled No. 6806  
English Finish  
Topaz Tourmaline



75 Cents No. 6807  
Gold Filled  
Rose and English Finish



\$1.00 No. 6808  
Gold Filled  
Rose Finish



75 Cents No. 6809  
Gold Filled  
English Finish  
Fine Roman Pearls  
Lever Back



75 Cents No. 6810  
Gold Filled  
Rose and English Finish



\$1.00 No. 6811  
Gold Filled  
English Finish  
Open Work Design



75 Cents No. 6812  
Gold Filled  
English Finish  
Rustic Engraved Design



\$1.50 Gold Filled No. 6813  
English Finish  
Engine turned



75 Cents No. 6814  
Sterling Silver  
French Gray Finish



75 Cents No. 6815  
Gold Filled  
Roman Finish Lever Back  
Fine Roman Pearls



\$1.50 Gold Front No. 6816  
Roman Finish

EXTRA FINE QUALITY GOLD FILLED LINK BUTTONS

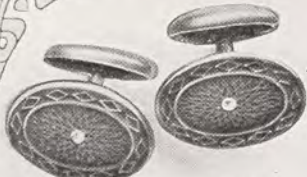

75 Cents No. 6817  
Gold Filled  
Rose Finish Lever Back  
Fine White Brilliants



75 Cents No. 6818  
Gold Filled  
English Finish  
Plain Signet Center



\$1.50 Gold Filled No. 6819  
English Finish  
Plain Signet Center



50 Cents No. 6820  
Gold Filled  
Rose Finish Open Work  
Design Ruby Tourmaline



75 Cents No. 6821  
Gold Filled  
Roman Finish Lever Back  
Fine Roman Pearls



\$1.00 Gold Filled No. 6822  
English Finish  
Brazilian Onyx



\$1.25 Gold Filled No. 6823  
Gold Front Hand Engraved  
English Finish

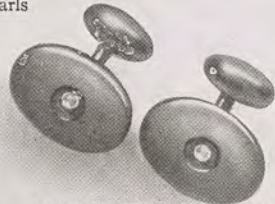

\$1.50 Gold Filled No. 6824  
Roman Finish  
Fine Roman Pearls

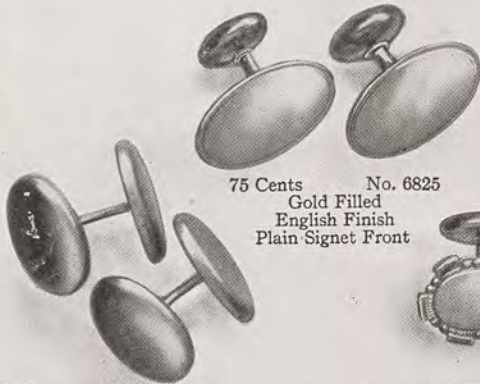

75 Cents No. 6825  
Gold Filled  
English Finish  
Plain Signet Front



\$1.00 Gold Front No. 6826  
English Finish  
Hand Engraved

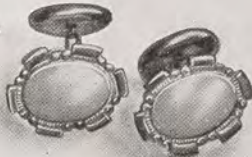

75 Cents No. 6828  
Gold Filled  
English Finish  
Plain Signet Center



75 Cents No. 6829  
Gold Filled  
Rose Finish  
Topaz Tourmaline

\$1.25 No. 6827  
Gold Filled  
Plain Roman Finish  
Lever Front and Back



\$1.50 Gold Front No. 6830  
Hand Engraved  
English and Roman Finish



\$1.00 Gold Filled No. 6831  
Roman and English Finish



\$1.00 Gold Filled No. 6832  
English Finish  
Open Work Design



\$1.25 Gold Front No. 6833  
Hand Engraved  
English Finish



75 Cents No. 6834  
Sterling Silver  
French Gray and  
Oxidized Finish

FINE QUALITY MESH BAGS



\$2.00 Mesh Bag No. 6835  
Fine Quality German Silver  
Sterling Silver Plated  
French Gray Finish Frame  
Length 4 inches  
Width 2 7/8 inches



\$2.75 Mesh Bag No. 6837  
Fine Quality German Silver  
Sterling Silver Plated  
French Gray  
Finish Frame  
Length 3 1/2 inches  
Width 3 inches



\$10.00 Mesh Bag No. 6836  
Fine Quality German Silver  
Sterling Silver Plated  
French Gray Finish  
Engraved Frame  
Length 5 inches  
Width 5 1/4 inches



\$5.50 Mesh Bag No. 6838  
Fine Quality German Silver  
Sterling Silver Plated  
Bright Finish  
Engraved Frame  
Length 4 3/4 inches  
Width 5 inches



\$4.50 Mesh Bag No. 6839  
Fine Quality German Silver  
Sterling Silver Plated  
French Gray Finish Frame  
Length 6 inches  
Width 7 inches



\$8.00 Mesh Bag No. 6840  
Fine Quality German Silver  
Sterling Silver Plated  
French Gray Finish Frame  
Length 4 3/4 inches  
Width 5 inches



\$5.50 Mesh Bag No. 6841  
Fine Quality German Silver  
Sterling Silver Plated  
French Gray Finish Frame  
Length 4 1/2 inches  
Width 4 3/8 inches



\$1.50 Mesh Bag No. 6942  
Fine Quality German Silver, Sterling Silver Plated  
French Gray Finish Frame  
Length 2 1/4 inches Width 2 inches



\$2.75 Mesh Bag No. 6843  
Fine Quality German Silver  
Sterling Silver Plated  
French Gray Finish Frame  
Length 3 3/4 inches  
Width 4 inches

HIGH GRADE STERLING SILVER

\$7.50 Mirror, Length 9 3/4 inches, No. 6844  
Sterling Silver, French Gray Finish  
French Plate Bevel  
edge glass

65 cents, No. 6848  
Nail File  
Sterling Silver  
Handle  
Flexible File  
Length 6 1/2 inches

\$12.00 Per Set, Mirror, Brush and Comb No. 6844 1/2  
in Beautiful More Silk Covered Case, White Brocade  
Lining, Size of Case 11 1/4 x 12 1/2 inches

\$3.50 Hair Brush, No. 6845  
Sterling Silver  
French Gray Finish  
Sanitary Bristles  
Length 8 1/2 inches

\$1.00—No. 6846  
Dressing Comb  
Sterling Silver  
Length 7 5/8 inches

\$1.50 Nail Buffer, No. 6849  
Sterling Silver  
French Gray Finish  
Length 4 1/2 inches

\$1.25 Manicure Scissors, No. 6852  
Sterling Silver Handle  
French Gray Finish, Length 4 1/2 inches

\$5.50 Per Pair, No. 6850  
Military Brushes  
Sterling Silver, French Gray Finish  
Sanitary Bristles, Length 4 1/4 inches

75 cents,  
No. 6851 Cold  
Cream Jar,  
Cut Glass, Sterling Silver, Gold Lined Cover  
French Gray Finish, Diameter 1 1/4 inches

HIGH GRADE STERLING SILVER.

\$7.00 Per Pair  
Military Brushes  
Sterling Silver, French Gray Finish  
Sanitary Bristles, Length 5 inches  
No. 6853

\$1.50—No. 6855  
Dressing Comb  
Sterling Silver  
Length 7 3/4 inches

\$5.00 Hair Brush, No. 6856  
Sterling Silver  
French Gray Finish  
Sanitary Bristles  
Length 9 1/2 inches

\$16.00 Per Set  
Mirror, Brush  
and Comb  
In Beautiful Moire  
Silk Covered Case  
White Brocade Lining  
Size 11 3/4 x 12 1/2  
No. 6854 1/2

\$2.00 Velvet Brush, Sterling Silver, No. 6858  
French Gray Finish, Fine White Bristles Length 5 1/2 inches

\$9.50 Mirror, No. 6854  
Sterling Silver  
French Gray Finish  
French Plate  
Bevel Edge Glass

65 cents, Nail File, Sterling Silver Handle, No. 6859  
Flexible File, Length 7 1/4 inches



HIGH GRADE STERLING SILVER



\$1.00 Nail File, No. 6861  
Sterling Silver, French Gray Finish  
Flexible File, Length 7 inches

\$1.50—No. 6860  
Manicure Scissors  
Sterling Silver  
French Gray Finish

\$1.00 Cuticle Knife, No. 6862  
Sterling Silver  
French Gray Finish  
Length 4 7/8 inches

\$1.00—No. 6863  
Cold Cream Jar  
Sterling Silver Cover  
Gold Lined  
Cut Glass  
French Gray  
Finish  
Diameter  
2 1/2 inches

\$10.50—No. 6865  
Mirror  
Sterling Silver  
French Gray Finish  
French Plate  
Bevel Edge Glass  
Length 10 7/8 inches

\$2.00—No. 6864  
Nail Buffer  
Sterling Silver  
French Gray Finish  
Length 4 3/8 inches

\$19.25 Per Set, Mirror Brush and Comb, No. 6865 1/2  
in Beautiful Moire Silk Covered Case, with  
White Brocade Lining. Size of Case 11 3/4 x 12 1/2 in.

\$2.00 Dressing Comb, Sterling Silver, No. 6866  
French Gray Finish, Length 7 3/4 inches

\$6.75 Hair Brush, No. 6867  
Sterling Silver, French Gray Finish  
Sanitary Bristles, Length 9 1/2 inches

HIGH GRADE STERLING SILVER



\$4.00 Sterling Silver Desk Set, French Gray Finish No. 6869  
Pen Rack, Blotter, Eraser, Seal and Letter Opener in beautiful  
Green Moire Case, White Brocade Lining, Size 6¼ x 8½ inches



\$1.50—No. 6871  
Sewing Set  
Scissors, Thimble  
and Emery, Sterling  
Silver, French Gray  
Finish

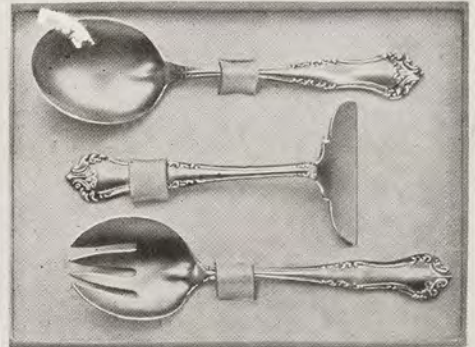

\$3.00—6872  
Baby Set  
Spoon, Food Pusher  
and Fork  
Sterling Silver  
Bright Finish, Gilt Bowl



\$3.25 Sterling Silver Manicure Set, French Gray Finish, No. 6870  
Tooth Brush, Nail File, Manicure Scissors and Cuticle Knife in beautiful  
Green Moire Case, White Brocade Lining. Size 6¼ x 8½ inches

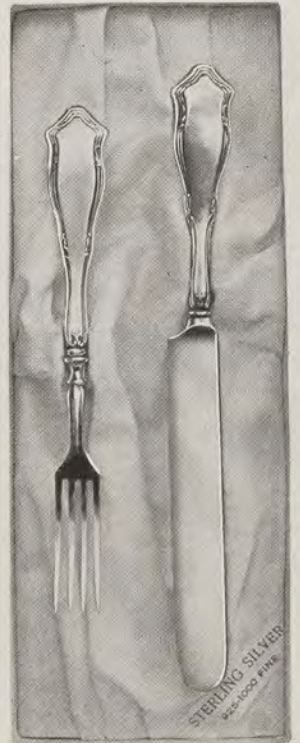

\$1.50—No. 6873  
Child's Set, Knife and Fork  
Sterling Silver, French Gray Finish

HIGH GRADE STERLING SILVER

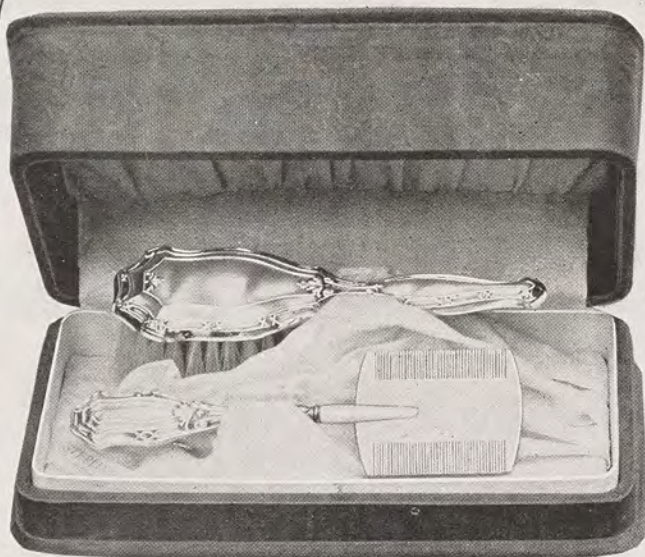

\$2.50 Sterling Silver Baby Set, No. 6874  
Brush and Comb, French Gray Finish  
In beautiful Moire Green Silk Covered Case  
White Brocade lining, Size 4½ x 7 inches



75 cents—No. 6875  
Ebony Darnar  
Sterling Silver Handle  
French Gray Finish



\$2.50—No. 6876  
Sterling Silver  
Scissor Set  
French Gray Finish  
Sewing, Manicuring  
and Embroidering  
In Fine Leather Case

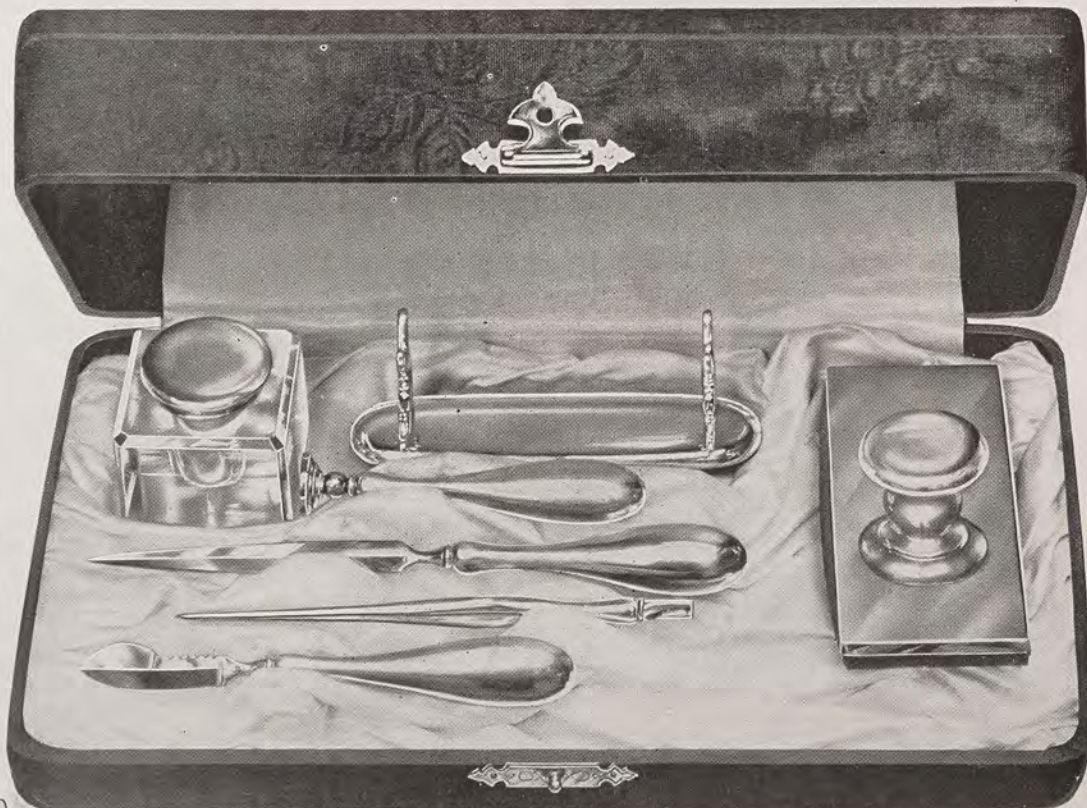

\$14.00 Sterling Silver 7 piece Desk Set, Rich Plain Colonial Pattern, Bright Finish No. 6877  
In beautiful Moire Green Silk Covered Case, Satin lining, Size 7 x 12½ inches

HIGH GRADE STERLING SILVER

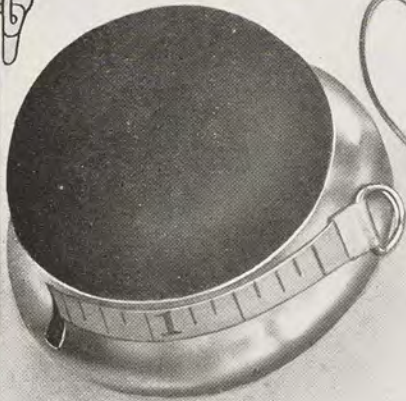

\$2.00—No. 6878  
Combination  
Pin Cushion and Tape Measure  
Sterling Silver, Bright Finish



\$2.50 Prize Loving Cup, No. 6879  
Sterling Silver, Bright Finish  
Gold Lined, Ebonized Base



75 cents, Pin Cushion, No. 6880  
Sterling Silver, Bright Finish

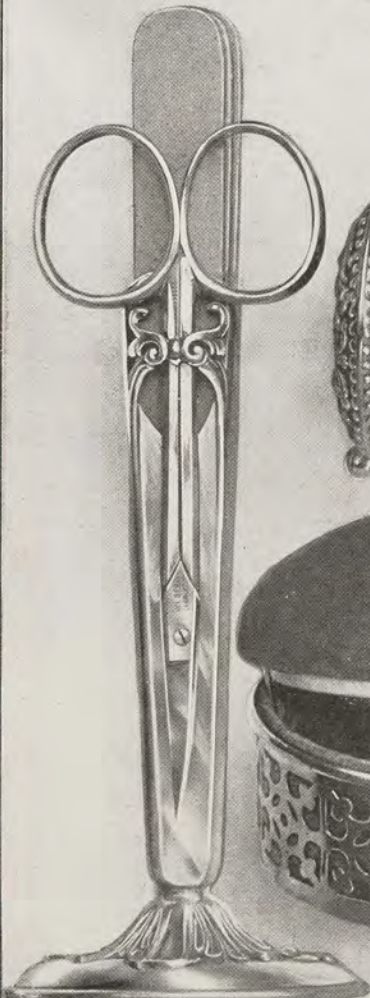

\$3.75 Manicure Outfit, No. 6883  
Sterling Silver Holder  
French Gray and Bright Finish  
with Emery Sticks



\$1.75, Knife Rest, No. 6881  
Sterling Silver, French Gray Finish

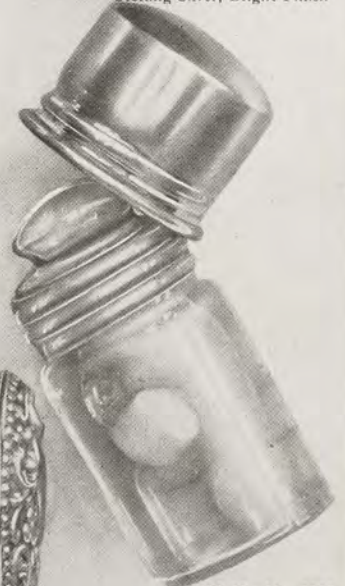

\$1.00—No. 6882  
Perfumed Smelling Salts  
Sterling Silver Top  
Height 2 1/4 inches



\$2.50—No. 6884  
Combination Jewel Case and Pin Cushion  
Sterling Silver Frame, Bright Finish

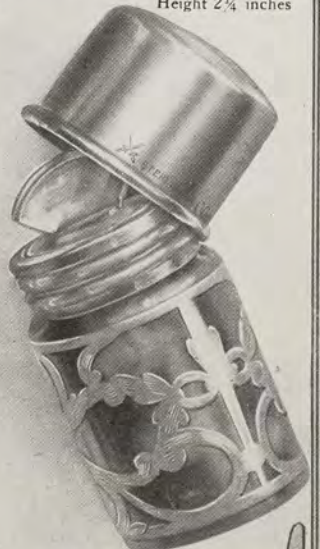

\$2.00—No. 6885  
Perfumed Smelling Salts  
Sterling Silver Deposit  
Height 2 1/4 inches

HIGH GRADE STERLING SILVER

\$2.50—No. 6886  
Vanity Box  
Sterling Silver  
Bright Finish



\$2.00—No. 6887  
Vanity Box  
Sterling Silver  
Bright Finish

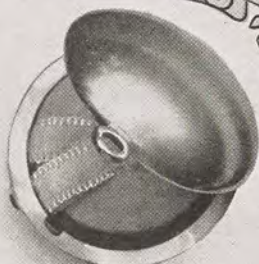

\$5.75 Spectacle Case, No. 6889  
Sterling Silver  
Bright and French Gray Finish

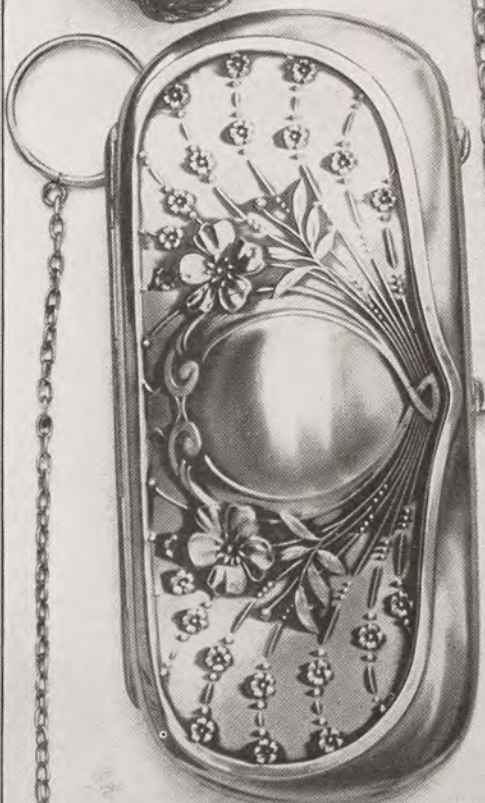

\$1.75 Pungent, No. 6888  
Sterling Silver, Bright Finish



\$2.25—No. 6890  
Vanity Mirror  
Sterling Silver  
Bright Finish



\$4.50 Coin Holder No. 6891  
Sterling Silver, French Gray Finish  
Hand Engraved



\$8.75 Vanity Case, No. 6892  
Sterling Silver, French Gray Finish  
Both Sides Beautifully Etched



\$3.50 Coin Holder, No. 6893  
Sterling Silver, Bright Finish



HIGH GRADE STERLING SILVER



\$1.00 Coaster, Open Work Design, No. 6894  
Sterling Silver Frame, Fine Cut Glass Bottom  
Diameter 3 3/8 inches

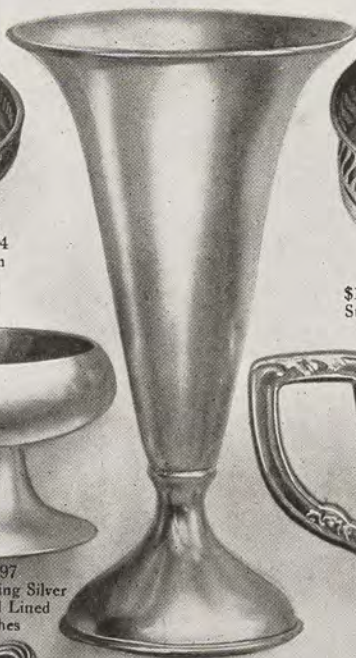

\$3.50 Vase, No. 6898  
Sterling Silver, Bright Finish  
Gold Lined, Height 4 1/4 inches

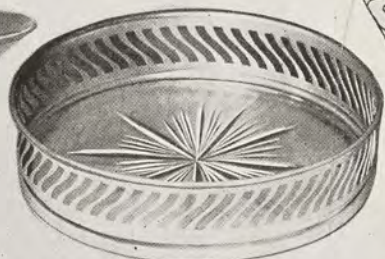

\$1.50 Coaster, Open Work Design, No. 6895  
Sterling Silver Frame, Fine Cut Glass Bottom  
Diameter 3 3/8 inches



\$2.25—No. 6896  
Tea Ball  
Sterling Silver  
Bright Finish



\$1.50—No. 6897  
Open Salt Dish, Sterling Silver  
Bright Finish, Gold Lined  
Height 1 3/8 inches



\$3.50 Child's Cup, No. 6899  
Sterling Silver, Bright Finish  
Gold Lined, Height 2 inches



\$1.75 Almond Dish, Open Work Design, No. 6900  
Sterling Silver, Bright Finish, Length 3 3/8 inches



\$1.25—No. 6801  
Combination  
Cork Screw and  
Bottle Opener  
Buckhorn Handle  
Length 6 1/2 inches



\$4.00 Cheese Jar, No. 6902  
Sterling Silver, Bright Finish  
Height 2 3/4 inches



\$3.00 Horse Radish Jar, No. 6903  
Sterling Silver Deposit, Bright Finish  
Fine Crystal Jar, Height 5 3/4 inches

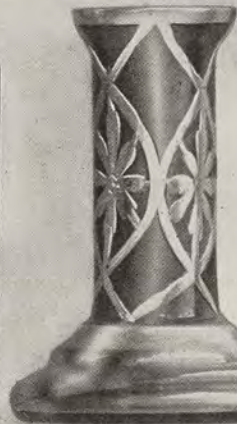

\$1.75 Tooth Pick Holder, No. 6904  
Sterling Silver Deposit, Bright Finish  
Height 3 inches

HIGH GRADE STERLING SILVER



Height 2½ inches, No. 6906



\$1.00 Per Set, No. 6906  
Sugar and Creamer  
Sterling Silver Deposit  
on Fine Crystal Glass  
Height 2½ inches



\$2.00 Per Pair, No. 6905  
Salt and Pepper  
Sterling Silver  
Deposit  
Emerald Glass  
Height 2¼ inches



Height 3¾ inches, No. 6907

\$3.75 Per Set, No. 6907  
Sugar and Creamer  
Sterling Silver Deposit  
On Fine Crystal Glass  
Hand Engraved  
Diameter 3¼ inches



\$1.00 Per Pair, No. 6908  
Salt and Pepper  
Fine Cut Glass  
Sterling Silver Top  
Height 2½ inches



75 cents, Cologne Bottle, No. 6909  
Sterling Silver Deposit  
On Fine Crystal Glass  
Height 3 inches



\$1.50 Per Pair, No. 6910  
Salt and Pepper  
Sterling Silver Deposit  
On Fine Crystal Glass  
Height 2 inches



\$1.50 Per Pair, No. 6911  
Salt and Pepper  
Fine Crystal Glass  
Sterling Silver Patent Top  
Height 3¾ inches



\$1.25 Vase, No. 6912  
Sterling Silver Deposit  
On Fine Crystal Glass  
Height 5 inches

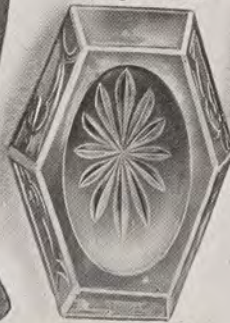

75 cents—No. 6913  
Open Salt Dish  
Sterling Silver Deposit  
On Fine Crystal Glass  
Length 2¾ inches



\$1.50—No. 6914  
Cologne Bottle  
Sterling Silver Deposit  
On Fine Crystal Glass  
Height 4 inches



\$1.75 Vase, No. 6915  
Sterling Silver Deposit  
Hand Engraved  
Emerald Glass  
Height 3¾ inches

HIGH GRADE STERLING SILVER



\$1.50 Napkin Ring, No. 6916  
Sterling Silver, Bright and  
French Gray Finish, Gold Lined

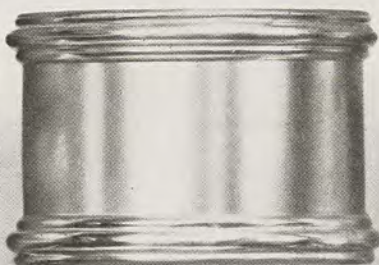

\$2.50 Napkin Ring, No. 6917  
Sterling Silver, Bright Finish

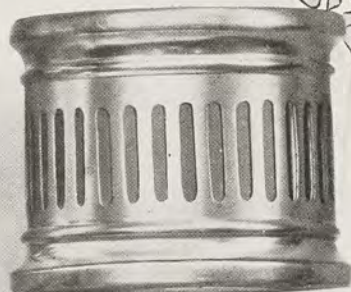

\$2.25 Napkin Ring, No. 6918  
Sterling Silver, Bright Finish  
Open Work Design



\$1.50—No. 6919  
Child's Napkin Ring  
Sterling Silver, Gold Lined  
Jack and Jill Rhyme



\$2.00 Napkin Ring, No. 6920  
Flat Shape, Sterling Silver  
Bright Finish



\$1.75 Napkin Ring, No. 6921  
Sterling Silver, Bright Finish  
Open Work Design



50 cents  
Sterling Silver  
Thimble  
Hand Engraved  
No. 6922



25 cents  
Sterling Silver  
Thimble  
No. 6923



65 cents  
Sterling Silver  
Thimble  
No. 6924



\$1.25  
Sterling Silver  
Thimble  
Richly Carved  
No. 6925



\$1.00  
Sterling Silver  
Thimble  
Grape Design  
No. 6926



75 cents  
Sterling Silver  
Thimble  
Octagon Shape  
No. 6927



\$3.00—No. 6930  
Baby Rattle  
Sterling Silver  
Bright Finish



60 cents—No. 6928  
Sewing Kit, Contains  
50 yds. Black Silk  
50 yds. White Silk  
and Sterling  
Silver Thimble



\$1.50 Baby Rattle, No. 6929  
Sterling Silver and Mother of  
Pearl Handle, Bright Finish



\$1.25 Shaving Brush, No. 6931  
Sterling Silver Handle  
Bright Finish  
Genuine Camel Hair Brush



HIGH GRADE STERLING SILVER



\$1.50 Tape Measure, No. 6932  
Sterling Silver, French Gray Finish



\$1.00—No. 6933  
Satchel Tag, Sterling Silver  
French Gray Finish



\$2.50 Perpetual Calendar, No. 6934  
Sterling Silver, Easel Back



\$1.25—No. 6935  
Satchel Tag, Sterling Silver  
French Gray Finish



50 cents, Sterling Silver Pencil, Bright Finish, Engine Turned, No. 6938



25 cents, Sterling Silver Pencil, Bright Finish, No. 6939



\$1.00 Pencil, Sterling Silver, Bright Finish, No. 6940

\$1.50—No. 6936  
Pencil  
Sterling Silver  
Bright Finish



75 cents, Sterling Silver Telescopic Pencil, Bright Finish, Engine Turned, No. 6941



\$1.00 Lead Pencil, Sterling Silver Case, Bright Finish, No. 6942

75 cents—No. 6937  
Pen Holder  
Sterling Silver  
Bright and  
French Gray Finish



50 cents, Lead Pencil, Sterling Silver Case, French Gray Finish, No. 6943



75 cents, Lead Pencil, Sterling Silver Case, French Gray Finish, 6 Extra Pencils, No. 6944

HIGH GRADE STERLING SILVER



50 cents, Nail Clip, No. 6945  
Sterling Silver Mounted  
Fine Tempered Steel



\$2.50 Cork Screw and Knife, No. 6946  
Sterling Silver Handle, Gray Finish  
Two Fine Steel Blades



\$1.25—No. 6952  
Pocket Knife, 2 Blades  
Sterling Silver Handle  
French Gray Finish  
Patent Opening Device



\$1.25 Pocket Knife, 2 Blades, No. 6947  
Sterling Silver, French Gray Finish



\$1.50 Pocket Knife, 2 Blades, No. 6948  
Sterling Silver Handle, French Gray Finish



\$1.75 Pocket Knife, 4 Blades, No. 6949  
Sterling Silver, French Gray Finish



\$1.25 Pocket Knife, 2 Blades, No. 6950  
Sterling Silver, French Gray Finish, Patent Opening Device



\$1.25 Pocket Knife, 2 Blades, No. 6951  
Sterling Silver Handle, French Gray Finish



\$1.50—No. 6953  
Pocket Knife  
4 Blades  
Sterling Silver  
Handle



\$1.25 Combination Cigar Cutter, Nail File and Cuticle, No. 6954  
Mounted in Sterling Silver Case, French Gray Finish



\$1.25 Combination Cigar Cutter, Nail File and Cuticle, No. 6955  
Mounted in Sterling Silver Case, French Gray Finish



75 cents  
Key Ring  
Sterling Silver  
Bright Finish  
No. 6956

75 cents  
Key Ring  
Sterling Silver  
French Gray  
Finish  
No. 6957

\$1.25  
Key Ring  
Sterling Silver  
Bright Finish  
No. 6958

75 cents  
Key Ring  
Sterling Silver  
French Gray  
Finish  
No. 6959

75 cents  
Key Ring  
Sterling Silver  
Bright Finish  
No. 6960

HIGH GRADE STERLING SILVER



75 cents, Cigar Cutter, No. 6961  
Sterling Silver  
French Gray Finish

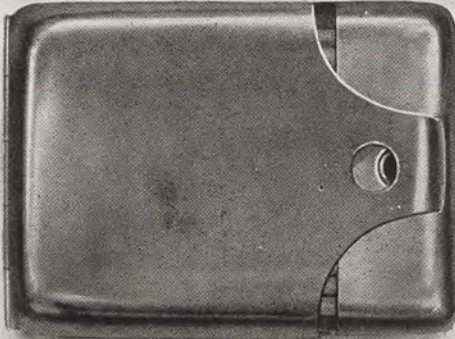

\$3.50—No. 6962  
Sterling Silver Match Safe  
Bright Finish, Gold Lined, Jeweled Clasp



\$1.25 Cigar Cutter, No. 6963  
Sterling Silver  
French Gray Finish



\$2.50—No. 6964  
Sterling Silver Match Safe  
Bright and French Gray Finish, Gold Lined



\$1.25 Match Safe, No. 6965  
Sterling Silver  
French Gray Finish, Gold Lined



\$3.00—No. 6966  
Sterling Silver Match Safe  
French Gray Finish, Gold Lined



\$2.50—No. 6967  
Sterling Silver Match Safe  
French Gray Finish, Gold Lined



\$3.00 Match Safe, No. 6968  
Sterling Silver, Bright Finish  
Beautifully Hand Engraved  
Gold Lined



\$1.50—No. 6969  
Sterling Silver Match Safe  
French Gray Finish

HIGH GRADE STERLING SILVER

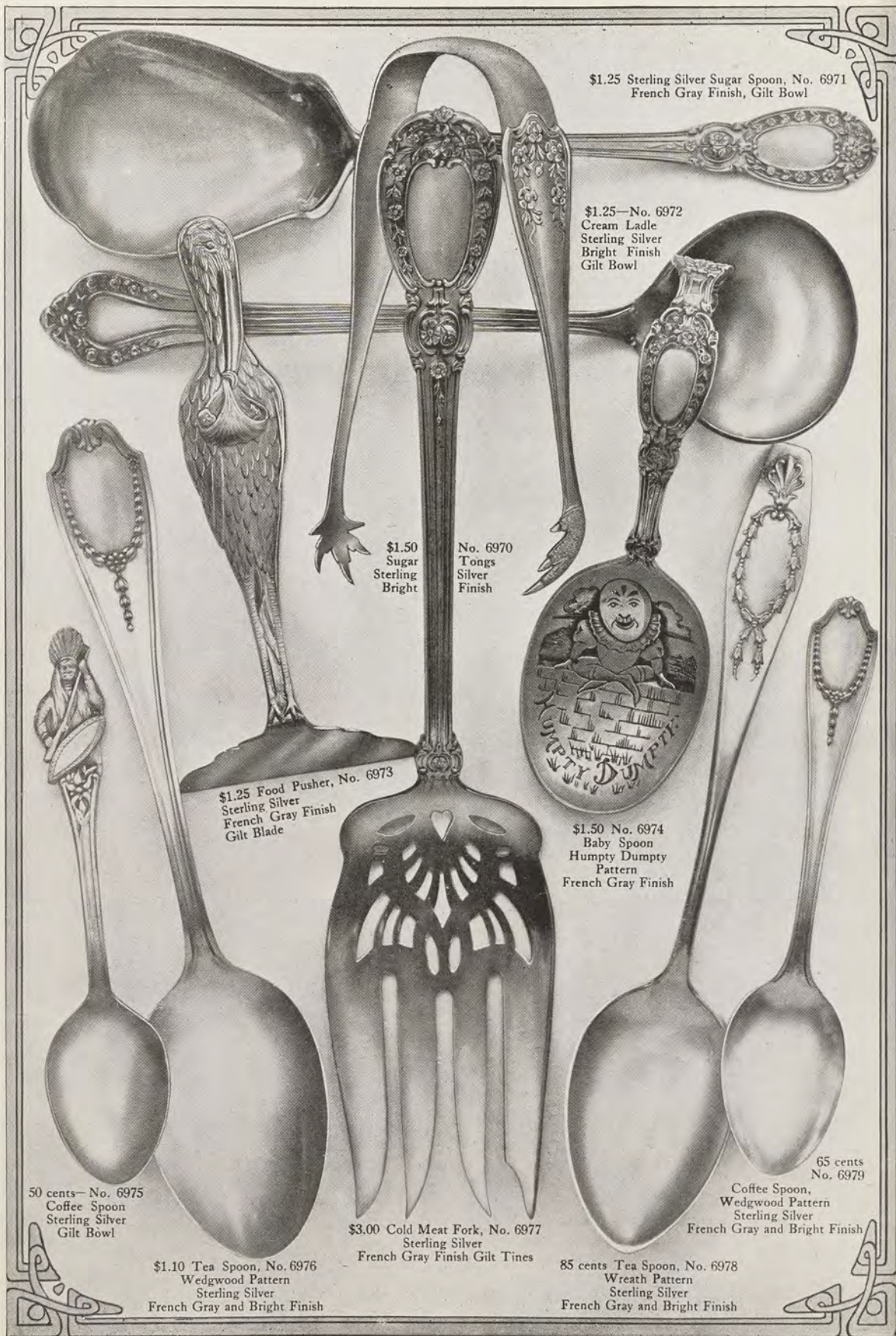

\$1.25 Sterling Silver Sugar Spoon, No. 6971  
French Gray Finish, Gilt Bowl

\$1.25—No. 6972  
Cream Ladle  
Sterling Silver  
Bright Finish  
Gilt Bowl

\$1.50  
Sugar  
Sterling  
Bright  
No. 6970  
Tongs  
Silver  
Finish

\$1.25 Food Pusher, No. 6973  
Sterling Silver  
French Gray Finish  
Gilt Blade

\$1.50 No. 6974  
Baby Spoon  
Humpty Dumpty  
Pattern  
French Gray Finish

50 cents—No. 6975  
Coffee Spoon  
Sterling Silver  
Gilt Bowl

\$1.10 Tea Spoon, No. 6976  
Wedgwood Pattern  
Sterling Silver  
French Gray and Bright Finish

\$3.00 Cold Meat Fork, No. 6977  
Sterling Silver  
French Gray Finish Gilt Tines

85 cents Tea Spoon, No. 6978  
Wreath Pattern  
Sterling Silver  
French Gray and Bright Finish

65 cents  
No. 6979  
Coffee Spoon,  
Wedgwood Pattern  
Sterling Silver  
French Gray and Bright Finish

HIGH GRADE STERLING SILVER

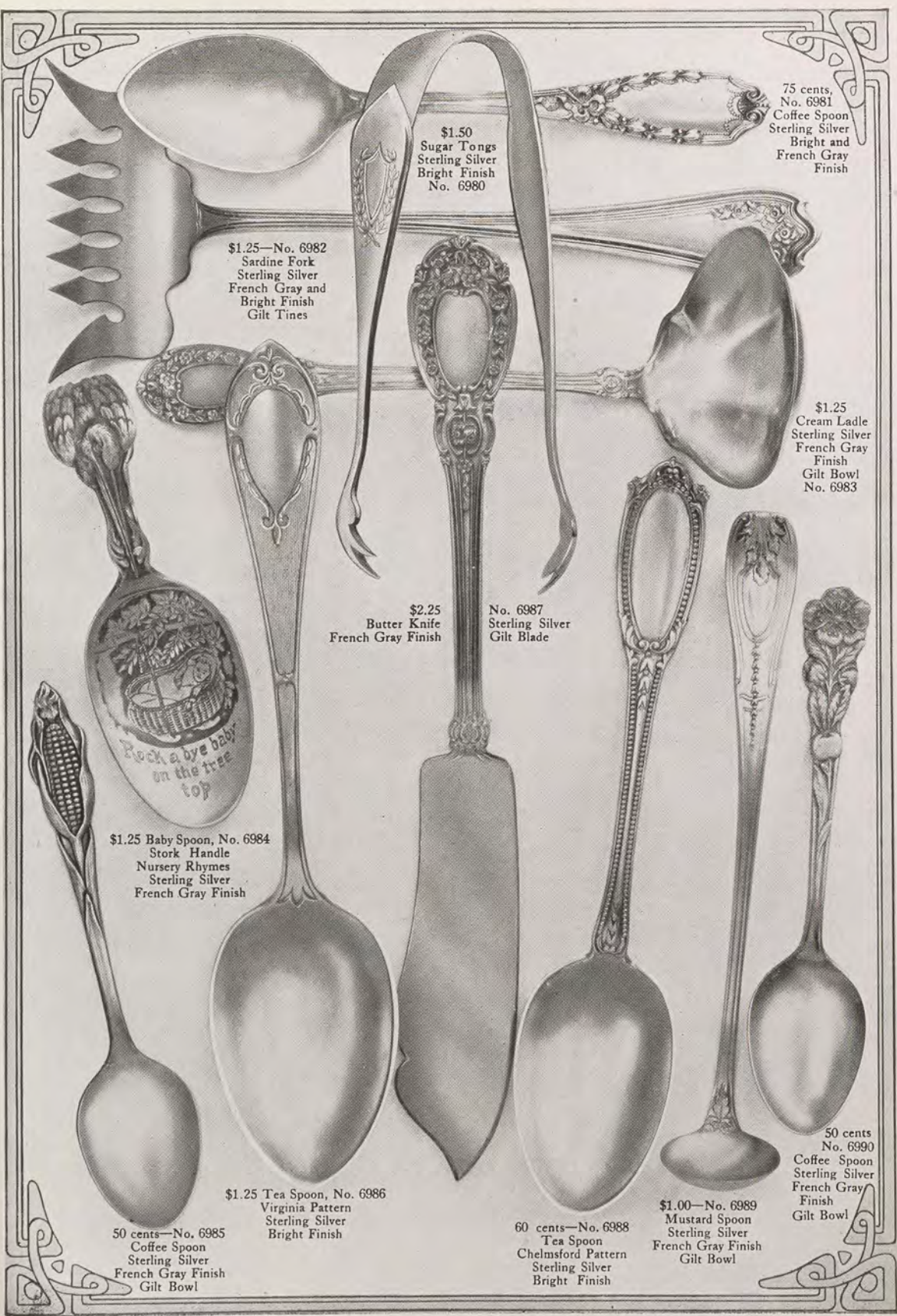

75 cents,  
No. 6981  
Coffee Spoon  
Sterling Silver  
Bright and  
French Gray  
Finish

\$1.50  
Sugar Tongs  
Sterling Silver  
Bright Finish  
No. 6980

\$1.25—No. 6982  
Sardine Fork  
Sterling Silver  
French Gray and  
Bright Finish  
Gilt Tines

\$1.25  
Cream Ladle  
Sterling Silver  
French Gray  
Finish  
Gilt Bowl  
No. 6983

\$2.25  
Butter Knife  
French Gray Finish  
No. 6987  
Sterling Silver  
Gilt Blade

\$1.25 Baby Spoon, No. 6984  
Stork Handle  
Nursery Rhymes  
Sterling Silver  
French Gray Finish

50 cents  
No. 6990  
Coffee Spoon  
Sterling Silver  
French Gray  
Finish  
Gilt Bowl

\$1.25 Tea Spoon, No. 6986  
Virginia Pattern  
Sterling Silver  
Bright Finish

\$1.00—No. 6989  
Mustard Spoon  
Sterling Silver  
French Gray Finish  
Gilt Bowl

50 cents—No. 6985  
Coffee Spoon  
Sterling Silver  
French Gray Finish  
Gilt Bowl

60 cents—No. 6988  
Tea Spoon  
Chelmsford Pattern  
Sterling Silver  
Bright Finish

HIGH GRADE STERLING SILVER



75 cents  
Sterling Silver  
Etched Frame  
Bright Finish  
Easel Back  
Height 3 inch  
No. 6991



\$2.00 Sterling Silver, No. 6992  
Bright Finish, Easel Back, Height 4 3/8 inches



\$1.25  
Sterling Silver  
Bright Finish  
Easel Back  
Height 3 1/2 inches  
No. 6993



75 cents Sterling Silver, No. 6994  
Bright Finish, Easel Back  
Height 2 3/4 inches



75 cents, Sterling Silver, No. 6995  
Bright Finish, Easel Back  
Height 2 1/2 inches



\$1.25 Sterling Silver, No. 6996  
Bright Finish, Easel Back  
Height 3 inches



\$2.00 Sterling Silver, No. 6997  
Bright Finish, Easel Back  
Height 4 1/2 inches



\$1.00 Sterling Silver, No. 6998  
Bright Finish, Easel Back  
Height 2 1/2 inches



75 cents, Sterling Silver, No. 6999  
Etched, French Gray Finish, Easel Back  
Height 2 3/4 inches



40 cents—No. 7000  
Sterling Silver  
Bright Finish  
Easel Back  
Height 2 1/4 inches



75 cents—No. 7001  
Sterling Silver, Etched  
French Gray Finish  
Easel Back  
Height 2 1/4 inches



50 cents—No. 7002  
Sterling Silver  
Bright Finish, Easel Back  
Height 2 1/2 inches

SELECTED STYLES OF ENGRAVING

We engrave any lettering desired free of charge on Diamond Jewelry, Watches, Loving Cups, Wedding Rings and Medals. On Plated or Sterling Silver Ware, Spoons, Gold and Silver Novelties, Canes or Umbrellas, from one to three letters or monogram is engraved free of charge. If any engraving is desired not included in the above our charges will be very reasonable. If the design of the engraving is left to us we will engrave suitably. The elaborate monograms and lettering are for the more expensive articles, and if an inexpensive piece is selected, we will be compelled to charge extra, if a quantity of engraving or an elaborate style is desired.

Modern Engraving Styles

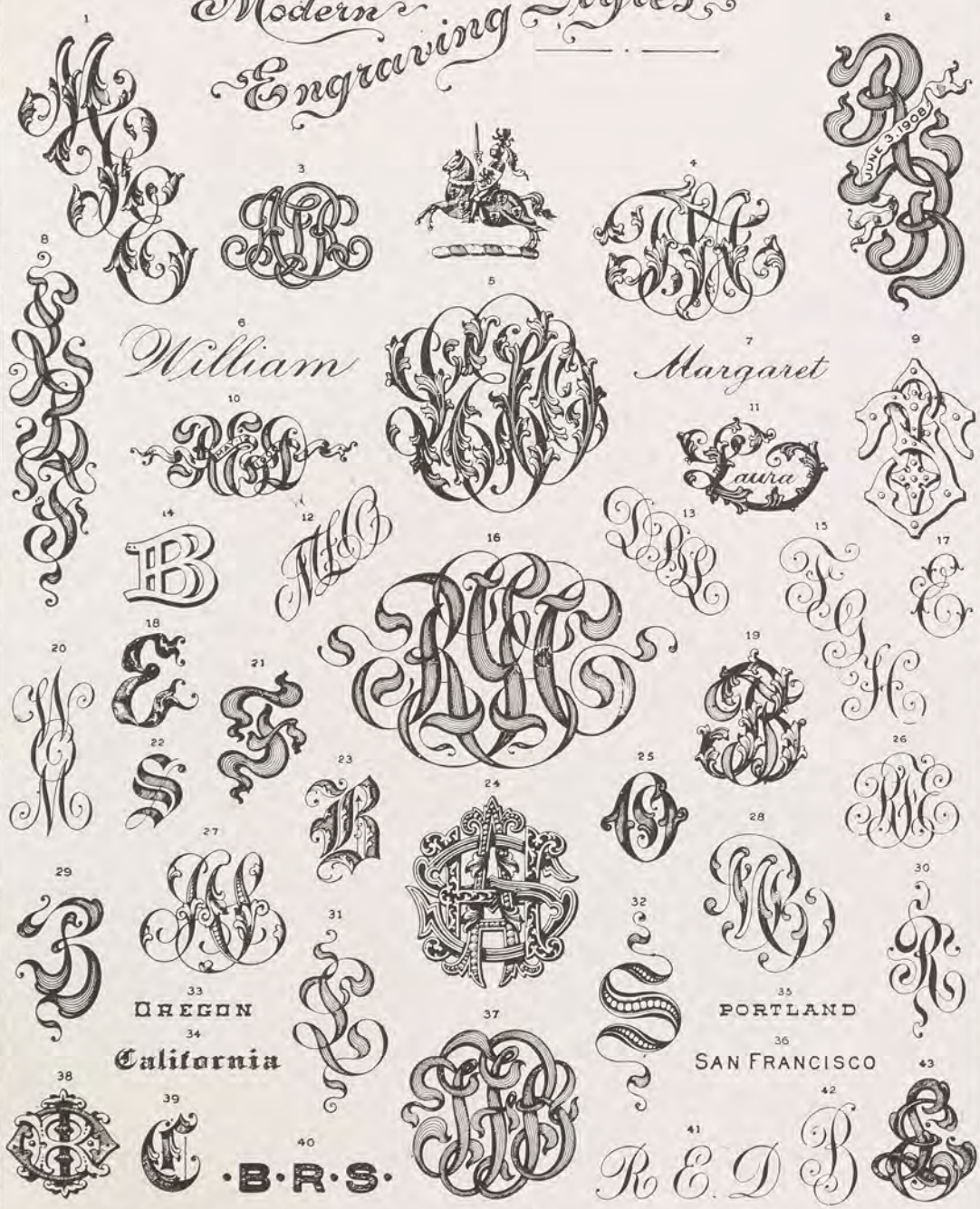

Order Holiday Goods as early as practical, especially articles to be engraved. Shipments will be made on date designated by you if so desired. During the Christmas rush we endeavor to fill all engraving orders promptly, and advise the placing of orders early, as between the 15th and 25th of December we are usually extremely busy in our Engraving Department.

CHAS. B. ENGEL, 217 Lackawanna Avenue, SCRANTON, PENNSYLVANIA

THE NEW CAMBRIDGE STERLING SILVER TABLEWARE <sup>925</sup>/<sub>1000</sub> FINE.

A very popular pattern of good weight, well made and beautifully finished. We carry a complete line and fill orders promptly.

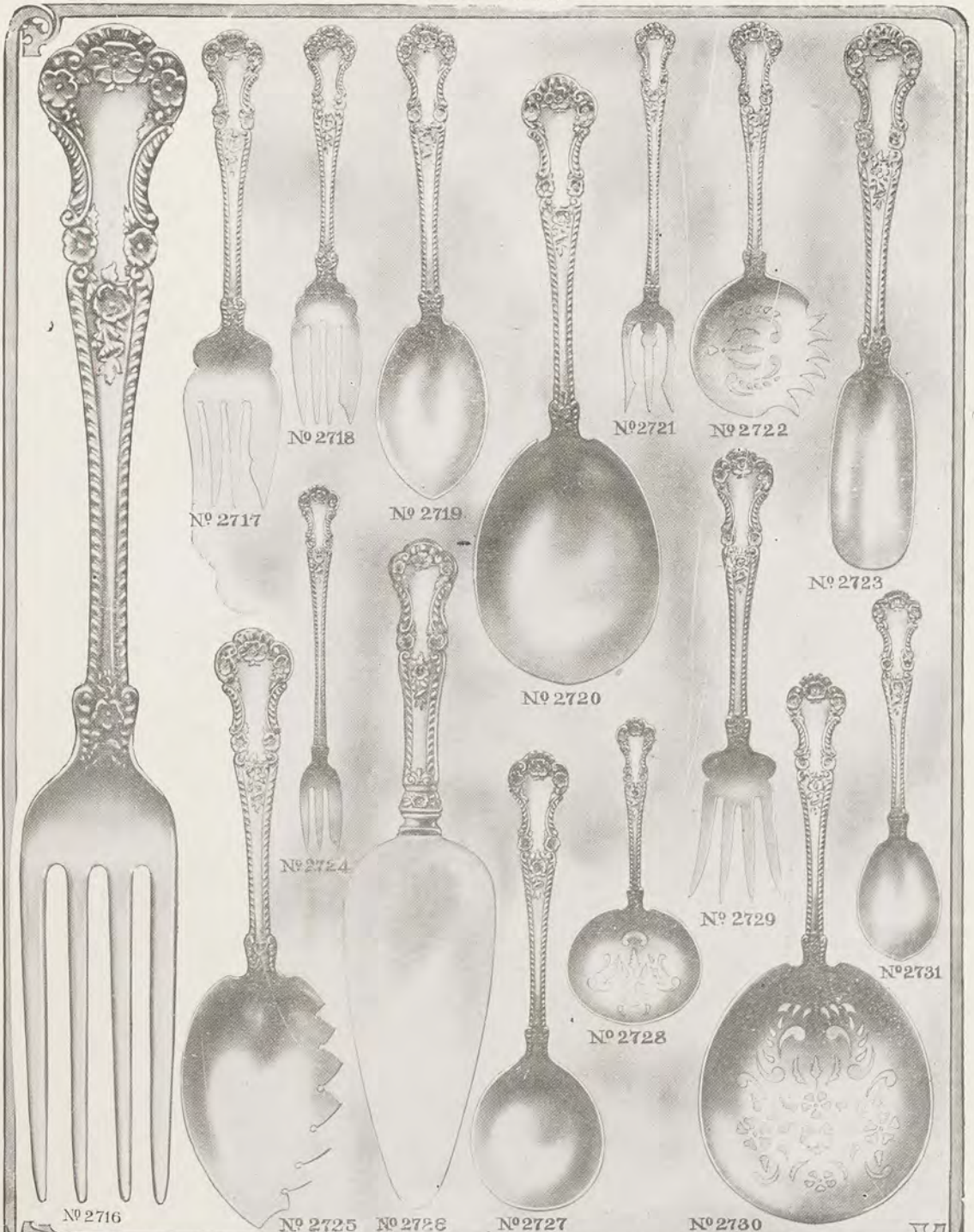

|  |   |   |
|--|---|---|
| 2716 Dessert Forks, Dozen \$18.00          | 2722 Tomato Server, small, Each \$ 1.75 | 2727 Soup Spoon... Dozen \$20.00                |
| 2717 Cold Meat Fork, .... Each 2.50        | 2723 Cheese Scoop, small, Each 2.00     | 2728 Bon Bon, Gilt..... Each 1.00               |
| 2718 Salad Fork, Gilt, .... Each 6.50      | 2724 Pastry Fork, .... Dozen 16.00      | 2729 Beef Fork, .... Each 2.50                  |
| 2719 Salad Spoon, Gilt, .... Each 6.50     | 2725 Vegetable Fork, .... Each 5.25     | 2730 Saratoga Chip Server, Each 5.75            |
| 2720 Berry Spoon, .... Each 5.00           | 2726 Pie Server, .... Each 3.00         | 2731 Ice Cream Spoon, Gilt<br>..... Dozen 13.00 |
| 2721 Olive Fork, Gilt, .... Each 1.25      |   |   |
| <b>Not Illustrated.</b>                    |   |   |
| Tea Spoons, . Doz. \$8, \$9.50 and \$13.50 | Fish Fork, small, .... Each \$ 4.00     | Pie Knife, .... Each \$ 4.50                    |
| Dessert Spoons, . Doz. \$18.00 and 18.00   | Fish Fork, large, .... Each 5.75        | Ice Cream Forks, Gilt, ... Dozen 13.50          |
| Table Spoons, . Doz. \$26.00 and 24.00     | Butter Knife, .... Each 2.50            | Cold Meat Fork, small, ... Each 2.50            |
| Coffee Spoons, Gilt, .... Dozen 7.25       | Butter Spreader, .... Dozen 14.00       | Dessert Knives, H. H., ... Dozen 19.00          |
| Orange Spoons, Gilt Dozen 16.00            | Butter Picks, .... Each 1.25            |   |



THE BUTTER CUP STERLING SILVER TABLEWARE <sup>925</sup>/<sub>1000</sub> FINE

Our collection of table ware includes all the choicest and most desirable patterns from the leading makers in Sterling Silver as well as in Plated and is being constantly added to, enabling us to offer our customers reliable and up-to-date goods.



No. 2919  
DESSERT FORK.  
Actual Size.

ILLUSTRATED

|  |  |
|--|--|
| 2919 Dessert Forks...Per Doz. \$18 00, \$22 50 | 2927 Butter Spreaders .....Per Dozen \$17.00 |
| 2920 Sliced Tomato Server, Large, Ea. 5.75     | 2928 Soup Spoons.....Per Dozen 22.00         |
| 2921 Orange Spoons..... Per Dozen 22.00        | 2929 Bouillon Spoons.....Per Dozen 16.00     |
| 2922 Ice Cream Forks, Gilt..Per Dozen 21.50    | 2930 Oyster Forks .....Per Dozen 11.50       |
| 2923 Cheese Scoop, Large .....Each 6.50        | 2931 Berry Forks.....Per Dozen 10.50         |
| Cheese Scoop, Small.....Each 2.50              | 2932 Asparagus Fork .....Each 9.50           |
| 2924 Cold Meat Fork, Large..... Each 4.75      | 2933 Vegetable Spoon.....Each 9.75           |
| 2925 Berry Spoon, Small.....Each 5.25          | 2934 Beef Fork .....Each 3.25                |
| 2926 Cold Meat Fork, Small.....Each 4.00       | 2935 Salad Fork, Gilt, Large .....Each 10.50 |

NOT ILLUSTRATED

|  |  |
|--|--|
| Dessert Knives.....Per Dozen \$23.00           | Egg Spoons..... Per Dozen \$17.00      |
| Table Knives.....Per Dozen 28.00               | Olive Spoon, Gilt.....Each 1.75        |
| Table Forks .....Per Dozen 27.00               | Sugar Spoon, Gilt, Large.....Each 1.75 |
| Table Spoons.....Per Dozen 27.00               | Butter Knife..... Each 3.00            |
| Dessert Spoons.....Per Dozen \$18.00 and 22.50 | Butter Picks .....Each 1.50            |
| Tea Spoons ..... Per Dozen \$9.50 and 11.50    | Soup Ladle, Large.....Each 16.50       |
| Bon Bon Spoon, Gilt ..... Each 2 00            | Cream Ladle, Large ..... Each 3.50     |
| Gravy Ladle .....Each 5.75                     |  |

THE DIANA SILVER PLATED TABLEWARE

Our collection of Tableware includes all the choices, and most desirable patterns from the leading makers in Sterling Silver as well as in Plated, and is being constantly added to, enabling us to offer our customers reliable and up-to-date goods.

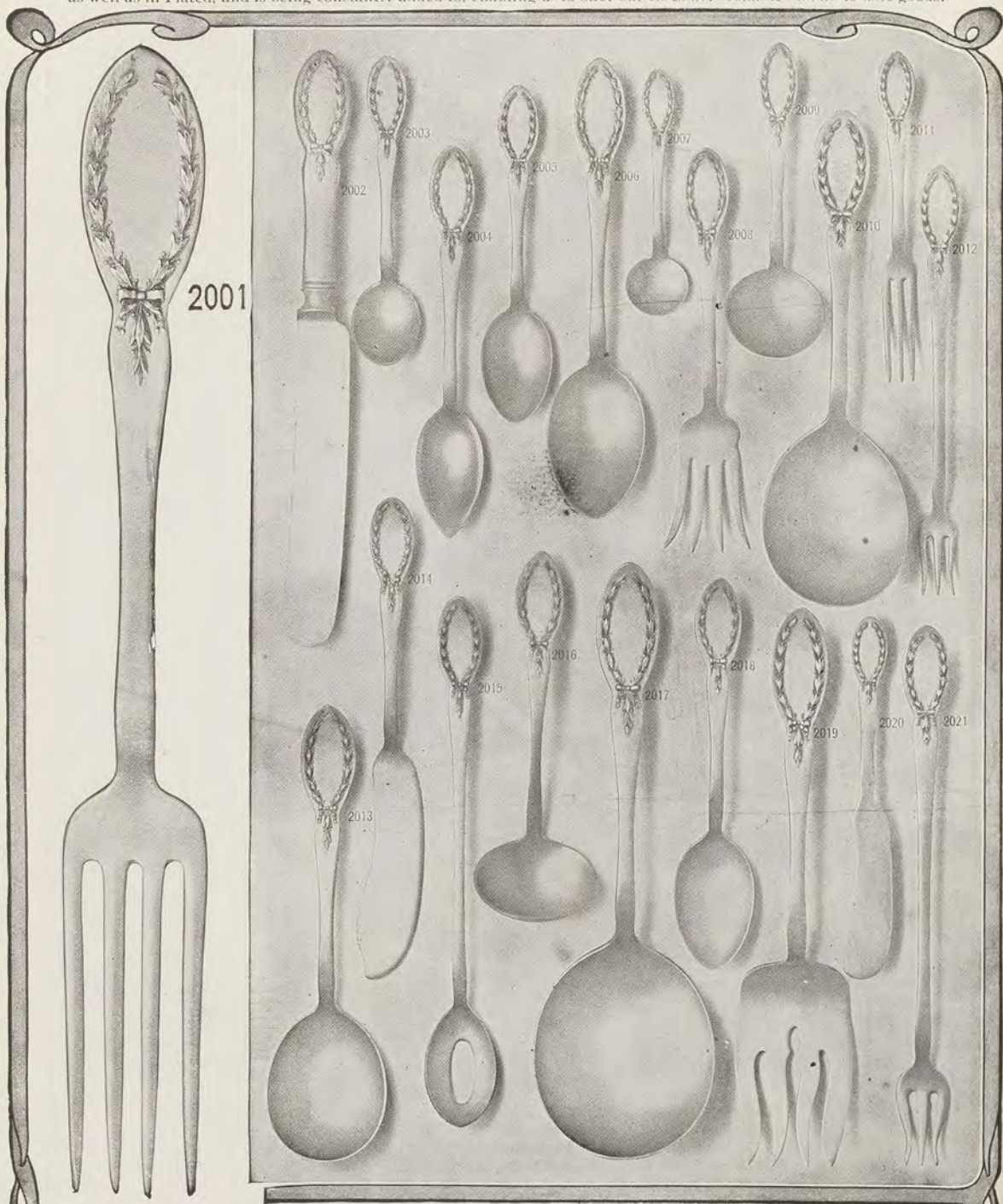

**MEDIUM FORK**

Actual Size  
We can supply any combination of pieces desired, either in polished Wooden Chests or Silk Covered Cases

**The Diana Silver Plated Table Ware**

|      |                       |           |         |      |                       |           |         |
|------|-----------------------|-----------|---------|------|-----------------------|-----------|---------|
| 2001 | Medium Forks.....     | Per Dozen | \$ 8.25 | 2011 | Berry Forks.....      | Per Dozen | \$ 5.00 |
| 2002 | Table Knives.....     | Per Dozen | 12.25   | 2012 | Oyster Forks.....     | Per Dozen | 5.00    |
| 2003 | Ice Cream Spoons..... | Per Dozen | 5.50    | 2013 | Soup Spoons.....      | Per Dozen | 8.25    |
| 2004 | Orange Spoons.....    | Per Dozen | 5.50    | 2014 | Butter Knife.....     | Each      | .75     |
| 2005 | Tea Spoons.....       | Per Dozen | 4.25    | 2015 | Olive Spoon.....      | Each      | .75     |
| 2006 | Table Spoons.....     | Per Dozen | 8.25    | 2016 | Gravy Ladle.....      | Each      | 1.50    |
| 2007 | Salt Spoons.....      | Per Dozen | 4.00    | 2017 | Berry Spoon.....      | Each      | 2.00    |
| 2008 | Beef Fork.....        | Each      | .75     | 2018 | Dessert Spoons.....   | Per Dozen | 7.00    |
| 2009 | Cream Ladle.....      | Each      | 1.25    | 2019 | Cold Meat Fork.....   | Each      | 1.25    |
| 2010 | Salad Spoon.....      | Each      | 2.00    | 2020 | Butter Spreaders..... | Per Dozen | 6.00    |
|      |                       |           |         | 2021 | Pickle Fork.....      | Each      | .75     |

## THE CHARTER OAK PATTERN SILVER PLATED TABLEWARE.

Heavily Silver Plated, artistically designed, well made and finely finished. Our collection of Tableware includes the newest and most desirable patterns from the leading makers in both Sterling and Plated and is being constantly added to, enabling us to offer our customers reliable and up-to-date goods.



**The Charter Oak Tableware—Heavily Silver Plated.**

|     |                               |           |         |
|-----|-------------------------------|-----------|---------|
| 200 | Tea Spoons                    | Per Dozen | \$ 7.25 |
| 201 | Bouillon Spoons               | Per Dozen | 3.75    |
| 202 | Sugar Spoons                  | Per Dozen | 6.75    |
| 203 | Butter Knife                  | Each      | .75     |
| 204 | Baby Spoon                    | Each      | .75     |
| 205 | Sugar Tongs                   | Each      | .50     |
| 206 | Oyster Forks                  | Each      | 1.25    |
| 207 | Salad Forks, Individual       | Per Dozen | 4.75    |
| 208 | Orange Spoons                 | Per Dozen | 7.25    |
| 209 | Soup Spoons                   | Per Dozen | 4.75    |
| 210 | Dessert Knives, Hollow Handle | Per Dozen | 7.25    |
| 211 | Olive Fork                    | Per Dozen | 10 50   |
| 212 | Gravy Ladle                   | Each      | 1.00    |
| 213 | Berry Spoon                   | Each      | 1.25    |
| 214 | Dessert Forks                 | Each      | 1.50    |
| 215 | Cold Meat Fork                | Per Dozen | 6 50    |
| 216 | Pie Server, Hollow Handle     | Each      | 1.00    |
|     |                               | Each      | 2.25    |

1847 ROGERS BROS. NEW "SHARON" PATTERN

Triple XS Quality Silver Plated Tableware.

The Sharon possesses an unusual degree of character in its design. It is Finished French Gray with bright bowls, tines and shields. Although just placed on the market this season, it will undoubtedly prove the most popular pattern ever produced in 1847 Rogers Bros. Ware. Triple plate only.



800  
MEDIUM FORK  
Actual Size

We can supply any combination of pieces desired, either in polished Wooden Chests or Silk Covered Cases



The Sharon Pattern Silver Plated Tableware.

|                          |           |        |                                  |           |        |
|--------------------------|-----------|--------|----------------------------------|-----------|--------|
| 800 Medium Forks.....    | Per Dozen | \$7.75 | 810 Ice Cream Spoons.....        | Per Dozen | \$5.00 |
| 801 Child's Knife.....   | Each      | .75    | 811 Soup Spoons.....             | Per Dozen | 7.75   |
| 802 Child's Fork.....    | Each      | .75    | 812 Dessert Spoons.....          | Per Dozen | 7.00   |
| 803 Child's Spoon.....   | Each      | .50    | 813 Berry Spoon.....             | Each      | 2.00   |
| 804 Butter Spreader..... | Per Dozen | 7.10   | 814 Sugar Shell.....             | Each      | .75    |
| 805 Bouillon Spoons..... | Per Dozen | 7.25   | 815 Table Spoons.....            | Per Dozen | 7.75   |
| 806 Butter Knife.....    | Each      | 1.00   | 816 Orange Spoons.....           | Per Dozen | 5.00   |
| 807 Coffee Spoons.....   | Per Dozen | 4.00   | 817 Medium Knives, Hollow Handle | Per Dozen | 13.00  |
| 809 Cold Meat Fork.....  | Each      | 1.25   |                                  |           |        |

Not Illustrated

|                                    |           |        |                                |      |        |
|------------------------------------|-----------|--------|--------------------------------|------|--------|
| Tea Spoons.....                    | Per Dozen | \$4.00 | Pickle Fork, Short Handle..... | Each | \$ .75 |
| Dessert Forks.....                 | Per Dozen | 7.00   | Cream Ladle.....               | Each | 1.00   |
| Dessert Knives, Hollow Handle..... | Dozen     | 11.00  |                                |      |        |

All articles not now made in this pattern can be furnished to match a little later.

THE PRISCILLA PATTERN SILVER PLATED TABLEWARE.

1847 Rogers Bros. XS Triple Quality.

The Priscilla will appeal to all who desire a plain design in high grade Silver Plate. The simple and artistic treatment so successfully worked out in the Priscilla have made it immensely popular. Prices cheerfully quoted on articles not mentioned.

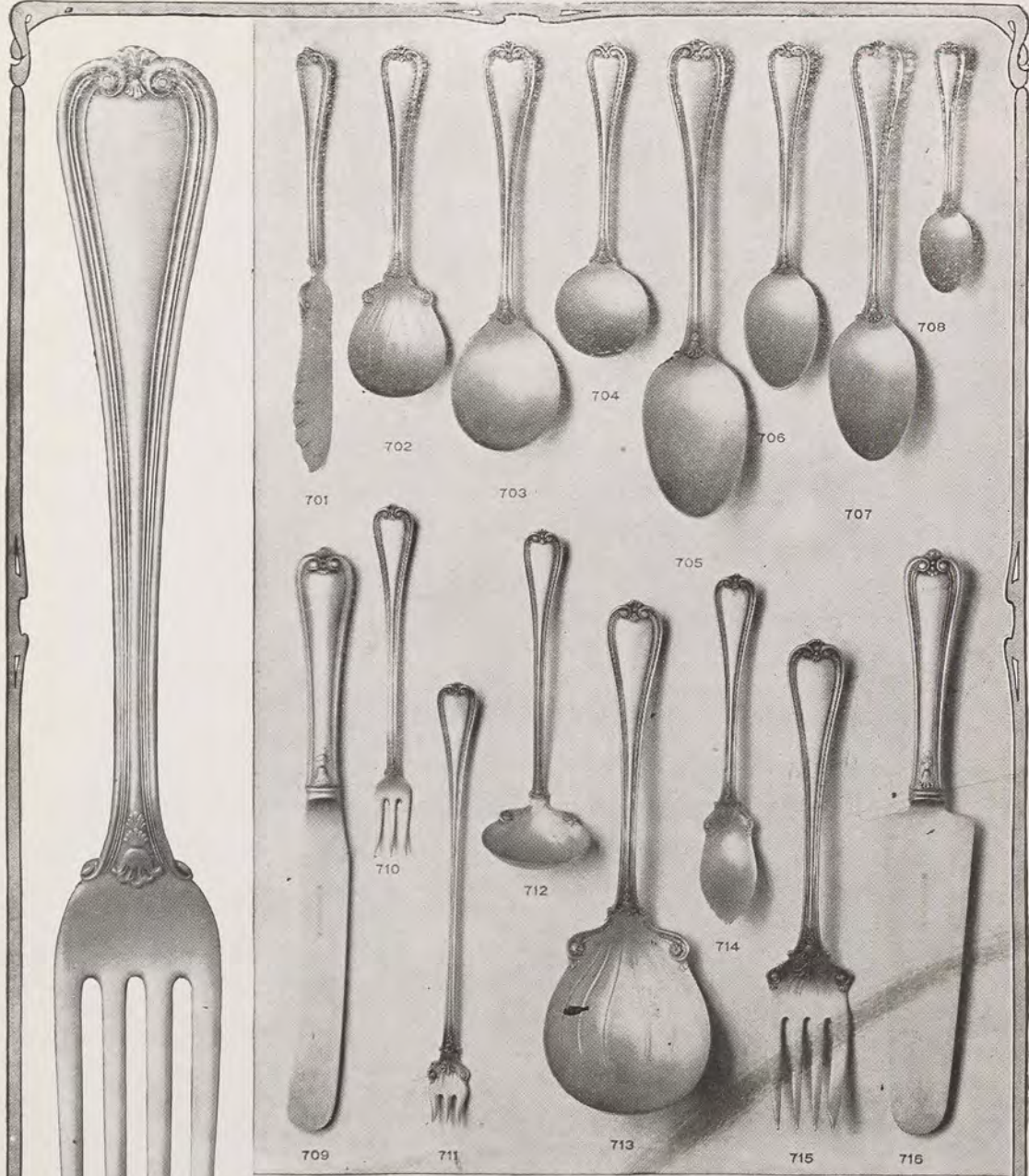

The Priscilla Pattern Silver Plated Tableware.

Illustrated

Not Illustrated

|   |        |  |        |
|---|--------|--|--------|
| 700 Medium Forks.....Per Dozen          | \$5.70 | Dessert Knives, Hollow Handle, Per Dozen | \$9.50 |
| 701 Butter Knife.....Each               | .75    | Dessert Forks.....Per Dozen              | 5.10   |
| 702 Sugar Spoon.....Each                | .50    | Oyster Ladle.....Each                    | 2.25   |
| 703 Soup Spoons.....Per Dozen           | 6.00   | Soup Ladle.....Each                      | 2.75   |
| 704 Bouillon Spoons.....Per Dozen       | 6.50   | Baby Spoon.....Each                      | .50    |
| 705 Table Spoons.....Per Dozen          | 5.70   | Food Pusher.....Each                     | .50    |
| 706 Tea Spoons.....Per Dozen            | 2.85   | Cucumber or Tomato Server.....Each       | 1.50   |
| 707 Dessert Spoons.....Per Dozen        | 5.10   | Sugar Tongs.....Each                     | 1.25   |
| 708 Coffee Spoons.....Per Dozen         | 3.00   | 5 o'clock Tea Spoons.....Per Dozen       | 3.50   |
| 709 Medium Knives, Hollow Handle, ..Doz | 10.50  | Jelly Spoon.....Each                     | .75    |
| 710 Oyster Forks, ..Per Doz             | 4.50   | Beef Fork.....Each                       | .75    |
| 711 Pickle Fork.....Each                | 1.00   | Pie Knife.....Each                       | 1.75   |
| 712 Cream Ladle.....Each                | .85    | Gravy Ladle.....Each                     | 1.25   |
| 713 Berry Spoon.....Each                | 1.50   | Butter Spreaders.....Per Dozen           | 6.00   |
| 714 Orange Spoons.....Per Dozen         | 4.00   |  |        |
| 715 Cold Meat Fork.....Each             | 1.00   |  |        |
| 716 Pie Server.....Each                 | 2.00   |  |        |

700

MEDIUM FORK  
Actual Size

We can supply any combination of pieces desired, either in Polished Wooden Chests or Silk Covered Cases

1847 ROGERS BROS. SILVER PLATED TABLEWARE.

Our collection of tableware includes all the choicest and most desirable patterns from the leading makers in Sterling Silver, as well as in Plated, and being constantly added to, enables us to offer our customers reliable and up-to-date goods.



1



2



3

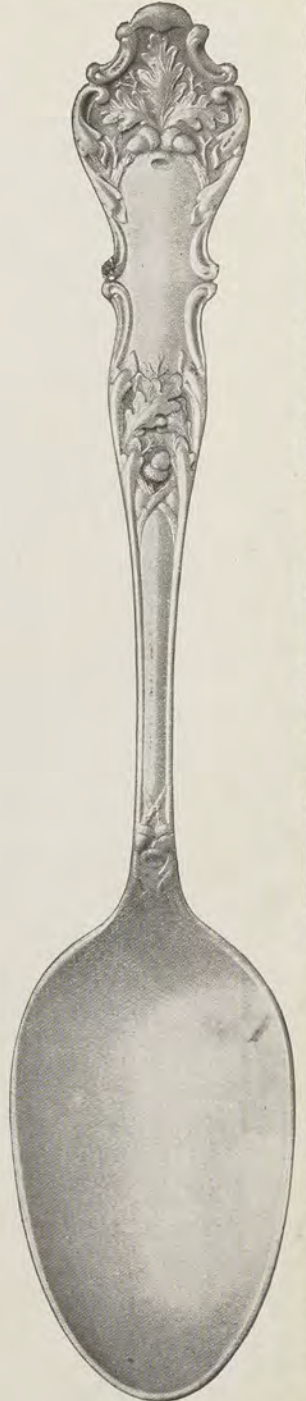

4

We can supply any combination of pieces desired, either in polished Wooden Chests or Silk Lined Cases.

|                            |              |        |
|----------------------------|--------------|--------|
|                            | Illustrated. |        |
| 1 Dessert Knives . . . . . | Per Dozen    | \$5.75 |
| 2 Dessert Forks . . . . .  | Per Dozen    | 6.75   |
| 3 Tea Spoons . . . . .     | Per Dozen    | 3.75   |
| 4 Dessert Spoons . . . . . | Per Dozen    | 6.75   |

Not Illustrated.

|                            |           |        |
|----------------------------|-----------|--------|
| Medium Knives . . . . .    | Per Dozen | \$6.50 |
| Medium Forks . . . . .     | Per Dozen | 7.75   |
| Table Spoons . . . . .     | Per Dozen | 7.75   |
| Soup Spoons . . . . .      | Per Dozen | 7.75   |
| Berry Spoon . . . . .      | Each      | 1.75   |
| Orange Spoons . . . . .    | Per Dozen | 5.00   |
| Ice Cream Spoons . . . . . | Per Dozen | 5.00   |
| Oyster Forks . . . . .     | Per Dozen | 5.25   |

Not Illustrated (Cont'd.)

|                                   |           |        |
|-----------------------------------|-----------|--------|
| Salad Forks, Individual . . . . . | Per Dozen | \$7.75 |
| Butter Spreaders . . . . .        | Per Dozen | 6.75   |
| Bouillon Spoons . . . . .         | Per Dozen | 7.25   |
| Jelly Spoon . . . . .             | Each      | 1.00   |
| Cold Meat Fork . . . . .          | Each      | 1.25   |
| Butter Knife . . . . .            | Each      | .75    |
| Sugar Spoon . . . . .             | Each      | .75    |
| Cream Ladle . . . . .             | Each      | 1.00   |
| Gravy Ladle . . . . .             | Each      | 1.25   |
| Medium Ladle . . . . .            | Each      | 3.25   |
| Pie Server . . . . .              | Each      | 2.50   |
| Sugar Tongs . . . . .             | Each      | 1.25   |
| Berry Forks . . . . .             | Per Dozen | 5.00   |
| Bon Bon Spoon . . . . .           | Each      | 1.25   |

**CHAS. B. ENGEL, 217 Lackawanna Avenue, SCRANTON, PENNSYLVANIA**

The articles shown on this page are made by the Meriden Cutlery Co., whose name is identified with good table cutlery ware known not only for beautiful appearance, but also cutlery that is intended for every day use, a test that these goods will bear. Our line of table cutlery has been carefully selected and if in want we can supply you at a considerable saving over the usual prices.



No. 92210, 2½ Inch Handle, Dessert Knives, per set of 6, \$7.50. No. 92210, 2½ Inch Handle, Medium Knives, per set of 6, \$7.50



No. 92210. Forks same prices as the Knives.



No. 7000. 12 dwt. Medium Knives, per dozen.....\$3.00. No. 7000½. 12 dwt. Dessert Knives, per dozen..... \$2.75.



No. 1500. 12 dwt. Medium Forks, per dozen.....\$3.00. No. 1500. 12 dwt. Dessert Forks, per dozen.....\$2.75.

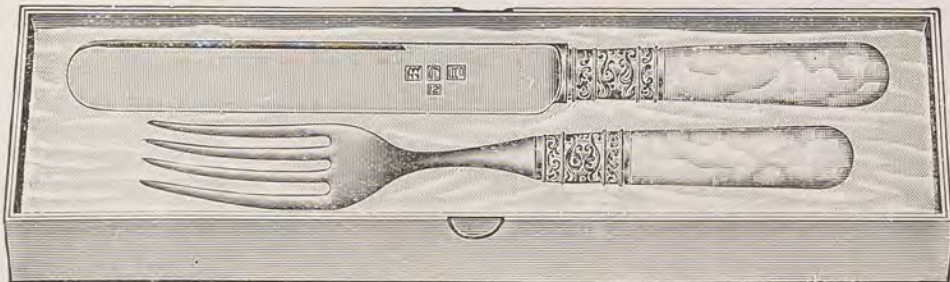

No. 92210½ 2 piece Child's Set, in Satin Lined Box ..... \$1.75.



No. 1291. 8 in. blade, Natural Stag Handle, German Silver Bolster and Cap, 3 pieces in Satin Lined Box.....\$2.50 Per Set.

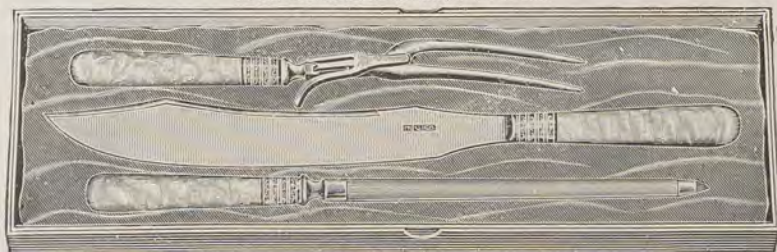

No. 11296. 9 in. Blade, Natural Stag Handle, Sterling Silver Ferrule and Cap, 3 pieces in Satin Lined Box.....\$10.50 Per Set.

FINE SILVER PLATED TABLEWARE

Our collection of Tableware includes all the choicest and most desirable patterns from the leading makers in Sterling Silver as well as Plated Ware, and being constantly added to, enables us to offer our customers reliable and up-to-date goods.



This Ware Designed in the Grape Pattern.

|  |  |   |  |         |
|--|--|---|--|---------|
| 1 Muffineer .....                                | \$ 6.00  | 704 Tray, with handles, diameter 18 inches, | \$22.50; 20 inches, \$27.00; 24 inches.....      | \$41.00 |
| 302 Tray, diameter 11 inches, \$9.00; 13 inches, | \$12.00; 15 inches.....                        | Same, without handles, diameter 11          | inches, \$10.00; 13 inches, \$12.00; 15 inches.. | 15.00   |
| 500 Soup Dish .....                              | 21.00  | 805 Tray, with handles, diameter 19 inches, | \$28.50; 22 inches, \$37.50; 25 inches.....      | 33.50   |
| 505 Tea Caddy.....                               | 7.00   | Same, without handles, diameter 15          | inches, \$16.50; 17 inches.....                  | 22.50   |
| 514 Platter, diameter 10 inches, \$6.00; 12      | inches, \$7.50; 14 inches, \$10.00; 17 inches, | 1200 Coaster.....                           |  | 4.00    |
| \$13.00; 19 inches.....                          | 18.00  | 1502 Tray, with Well and Tree.....          |  | 24.00   |
| 520 Baking Dish.....                             | 24.00  |   |  |         |
| 700 Tea Set, 5 pieces.....                       | 67.50  |   |  |         |
| 700 Kettle .....                                 | 19.50  |   |  |         |



HIGHEST QUALITY OF FINE SILVER HOLLOW WARE

New Creations.

Beautiful Designs



|  |          |  |         |
|--|----------|--|---------|
| 2036 Bread Tray, French Gray Finish 12 1/2 x 6 3/4 in. ....            | \$ 4.00  | 5911 Baking Dish, Capacity 3 Pints, with Brown and White Guernsey Ware Lining. Constructed so that lining is lifted out of Dish with Rim. .... | \$10.50 |
| 2049 Bread Tray, Bright Finish, 12 1/2 x 6 inches .....                | 5.00     | 100 Oval Casserole, Capacity 3 Pints, Brown and White Guernsey Ware Lining, Pierced Frame with Mission Oak Handles .....                       | 10.00   |
| 170 Crumb Set, Bright Finish .....                                     | 6.00     | 101 Oval Casserole, Capacity 5 Pints, same as above. ....  | 12.50   |
| 3014 Coffee Set, Bright Finish, 3 Pieces and Waiter. ....              | 19.25    | 55 Etched Glass Cheese Plate, pierced silver plated rim .....  | 3.00    |
| 37 Napkin Ring .....   | Each .50 | 2025 Baking Dish, Capacity 5 Half Pints, with Iron Porcelain Lining, Bright Finish. ....   | 10.00   |
| 302 Child's Cup, Satin Engraved, Gold Lined. ....                      | 1.00     | 802 Baking Dish, Capacity 5 Half Pints, with Iron Porcelain Lining, Satin Engraved. ....   | 5.00    |
| 728 Child's Cup, Bright, Gold Lined .....                              | 2.00     | 405 Poached Egg Server, with Brown and White Guernsey Egg Poachers .....   | 13.50   |
| 600 Butter Dish, Satin Engraved, Glass Drainer. ....                   | 5.00     |  |         |
| 600 Syrup Cup, Satin Engraved. ....                                    | 5.00     |  |         |
| 405 Water Set, Satin Engraved .....                                    | 15.00    |  |         |
| 8944 Etched Glass Sandwich Plate, with Pierced Silver Plated Rim ..... | 6.00     |  |         |
| 711 Water Set, Bright Finish. ....                                     | 19.00    |  |         |
| 600 Tea Set, Satin Engraved, 5 Pieces and Waiter, \$35.00.             |          |  |         |

We can furnish other pieces to match this set at reasonable prices.

FINE SILVER PLATED CASSEROLES AND OTHER SERVING DISHES

We illustrate on this page a number of articles representing the most up-to-date line of Serving Dishes on the market. We carry a complete assortment and any pieces not shown can be furnished by us promptly. Additional prices will be furnished upon request.



Fine Silver Plated Casseroles and Other Serving Dishes

|   |  |
|---|--|
| 2492 Oval Casserole, capacity 2¼ pints . . . \$5 25 | 2418B Tureen, capacity 10 half pints . . . \$12.00 |
| 2493 Oval Casserole, capacity 2¼ pints . . . 6 00   | 2495 Casserole, capacity 2½ pints . . . . . 6 00   |
| 2490 Ramekin, with cover . . . . . 1 50             | 2497 Round Casserole, capacity 1¾ quarts 4 50      |
| 2490A Ramekin, without cover . . . . . 1 25         | 2496 Baking and Gratin Dish . . . . . 6 75         |
| 4206 Vegetable Dish, oval . . . . . 9 00            | 5570 Nut Bowl . . . . . 5 25                       |
| 2498 Oval Shirred Egg or Welsh Rarebit . . 3 00     | 2486 Baking Dish . . . . . 7 50                    |
| 2494 Casserole Dish, capacity 2 quarts . . . 7 50   | 2491 Ramekin, with cover . . . . . 2 00            |
| 2418 Tureen, capacity 5 half pints . . . . . 8 00   | 2491A Ramekin, without cover . . . . . 1 50        |
| 2418A Tureen, capacity 7 half pints . . . . . 9 50  | 4205 Vegetable Dish . . . . . 11 75                |

HIGHEST QUALITY GENUINE AMERICAN CUT GLASS WARE

This is one of the richest lines of Cut Glass on the market, made from the finest selected crystal glass and deeply and attractively cut. We carry a large assortment of the latest designs and can promptly supply any article desired.



|     |   |         |     |   |         |
|-----|---|---------|-----|---|---------|
| 100 | Vase, Geneva Pattern, 10 inches . . . . .           | \$ 5.25 | 112 | Pickle Dish, Togo Pattern . . . . .                     | \$ 2.25 |
| 101 | Sherbets, Florence Pattern . . . . . Per Dozen,     | 18.75   | 113 | Comport, Special, 8 inch, \$6.50; 10 inch, . . . . .    | 8.50    |
| 102 | Genoa Pattern, Per Dozen—Clarets . . . . .          | 18.50   |     | 12 inch, \$1.00; 14 inch . . . . .                      | 15.00   |
|     | Goblets or Champagnes, \$21.75; Cordials . . . . .  | 13.00   | 114 | Celery Tray, Stanford Pattern . . . . .                 | 5.00    |
|     | Wines, Sherries or Cocktails, . . . . .             | 15.00   | 115 | and 116, Sugar and Cream, Vienna Pattern, Pair,         | 5.25    |
| 103 | Plate, Duquesne Pattern, 9 inch, \$8.25 12 inch,    | 11.25   | 117 | Vase, Beacon Pattern, 8 inch, \$5.00; 10 inch . . . . . | 6.00    |
|     | 14 inch . . . . .                                   | 5.00    | 118 | Comport, Alexis Pattern, 5 inch, \$2.50; 6 inch,        | 3.50    |
| 104 | Candlestick, Colonial Pattern, 8 inch . . . . .     | 5.00    | 119 | Bowl, Elsie Pattern, 8 inch . . . . .                   | 5.25    |
| 105 | Rose Vase, Venetian Pattern 8½ inch . . . . .       | 11.25   | 120 | Punch Bowl with foot—Keystone Pattern, 10 inch,         | 18.00   |
| 106 | and 110, Sugar and Cream, Angelo Pattern, Pair,     | 5.00    |     | 12 inch, \$38.00; 14 inch . . . . .                     | 50.00   |
| 107 | Nappy, Lincoln Pattern, 6 inch . . . . . \$1.50 and | 1.75    |     | Same as above, without foot, 8 inch, . . . . .          | 7.00    |
| 108 | Bon Bon, Japan Pattern . . . . .                    | 1.50    |     | 9 inch, \$9.75; 10 inch . . . . .                       | 12.00   |
| 109 | Mayonnaise and Plate, Keystone Pattern, Per Pair    | 3.50    | 121 | Tumblers, Heart Pattern, 9 ounce . . . . . Per Dozen,   | 13.50   |
| 111 | Mayonnaise, Angelo Pattern . . . . .                | 2.50    | 122 | Jug, Heart Pattern, 3 Pint . . . . .                    | 5.75    |

QUADRUPLE SILVER PLATED TOILET SETS IN LINED CASES

We have a superb selection of Toilet Requisites, in Quadruple Silver Plate, but on account of limited space, can only illustrate a few patterns. If the desired design is not shown herein, we probably have it or can furnish it promptly. The sets illustrated on this page are all new, especially the two at top, which are of the new extra thin type, extremely popular in Sterling Sets.

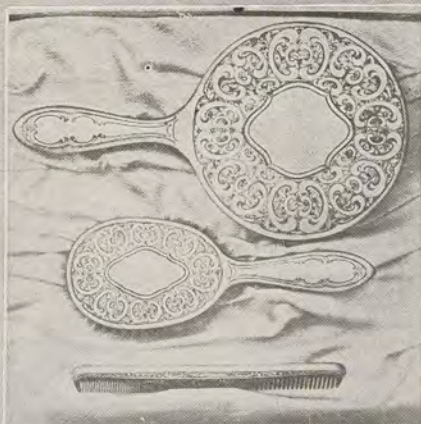

2000

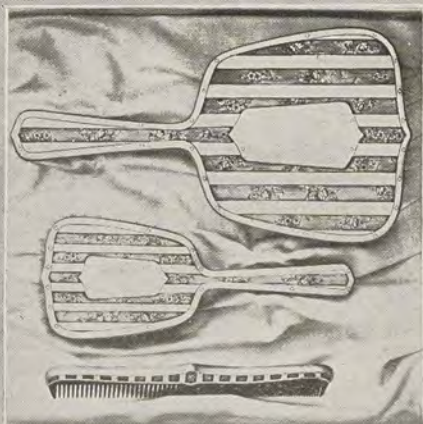

1900



1700



1200



1500



1400

Quadruple Silver Plated Toilet Sets in Lined Cases

|      |  |        |
|------|--|--------|
| 2000 | Set—Mirror, Brush and Comb—Extra thin Model, Beautifully Engraved and Engine Turned Design | \$6 50 |
| 1900 | Set—Mirror, Brush and Comb—Extra thin model, Engine Turned Dresden Effect                  | 6 50   |
| 1700 | Set—Mirror, Brush and Comb—Dainty Floral Design, Finished in French Gray                   | 5 00   |
| 1200 | Set—Mirror, Brush and Comb—Engraved with Shield for Monogram, Bright Finish                | 4 50   |
| 1500 | Set—Mirror, Brush and Comb—Richly Engraved and Finished in Soft Gray Tone                  | 5 00   |
| 1400 | Set—Mirror, Brush and Comb—Heraldic Design of Unusual Style and Elegance, Gray Silver      | 6 00   |

## FINE CLOCKS

Every Clock has been run and thoroughly tested before it is offered for sale, and is warranted, if properly used, to be a good timekeeper.

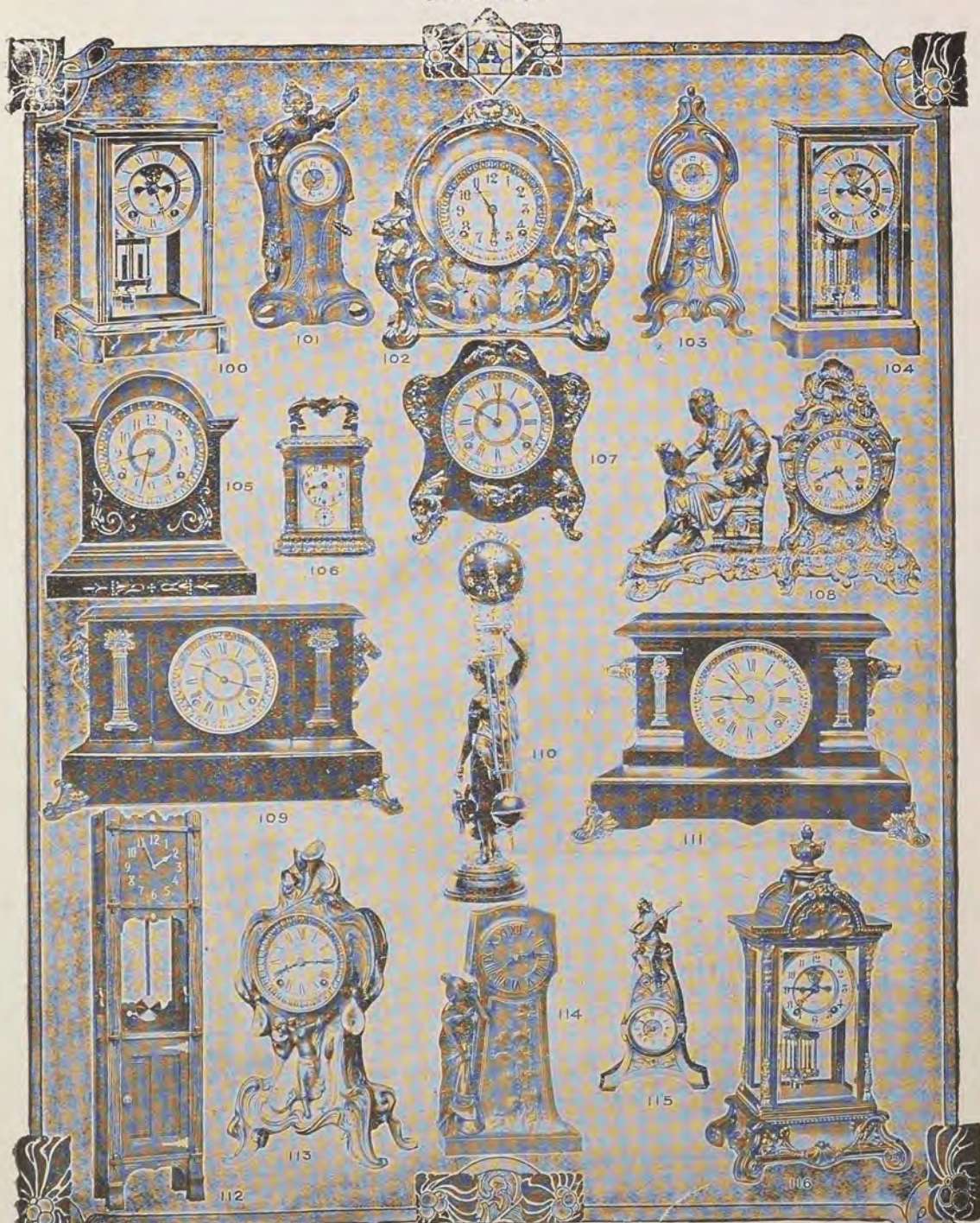

|     |   |         |
|-----|---|---------|
| 100 | Duchess, Polished Brass, Green Onyx, 11 inches high, 4½ deep, 7¼ wide. 8 Day, Gong.....                                 | \$33.75 |
| 101 | Clio, Rich Gold, 10¼ in. high, 2 inches deep, Eight Day.....  | 6.25    |
| 102 | La Charny, Royal Bonn Porcelain, 11½ inches high, 5 inches deep, 11 inches wide. Decorated in rich colors.....          | 10.00   |
| 103 | Tulip, Rich Gold, 10¼ inches high, 2 inches deep, Eight Day.....  | 6.25    |
| 104 | Prism, Polished Brass, Eight Day, Gong Strike, 10¼ in. high, 4½ in. deep, 6½ in. wide, Glass Front, Sides and Back..... | 24.25   |
| 105 | Essex, Black Enameled Iron, Eight Day, Gong Strike, 10½ inches high, 5 inches deep, 9¼ inches wide.....                 | 6.25    |
| 106 | Astral, Rich Gold, 5¼ inches high, 1¼ inches deep, One Day, time and alarm.....   | 6.25    |
| 107 | Savoy, Black Enameled Iron, 9¼ inches high, 5 inches deep, 9 inches wide, Eight Day, Gong Strike.....                   | 6.50    |
| 108 | Racine, Gilt or Verde Bronze Ornaments, Eight Day, Gong, 11 inches high, 4½ Deep, 14 wide, Japanese Bronze.....         | 14.25   |
| 109 | Coventry, Black Enameled Iron, Bronze Ornaments, Eight Day, Gong Strike, 9¼ in. high, 5 in. deep, 17 in. wide.....      | 8.25    |
| 110 | Hunter Ball Swing, Eight Day, 25 in. wide, 4½ deep, Figure in Art Nouveau, Base, Black and Red.....                     | 26.25   |
| 111 | Compton, Black Enameled Iron, Bronze Ornaments, Eight Day, Gong Strike, 10½ in. high, 5 in. deep, 17 in. wide.....      | 8.25    |
| 112 | Cottage Hall No. 32, Eight Day, Gong Strike, Weathered Oak Case, 67½ inches high, 12 inches deep.....                   | 24.75   |
| 113 | Lily, Eight Day Gong Strike, 13¼ inches high, 4½ inches deep, One Day.....  | 19.50   |
| 114 | Tick Tack, Art Nouveau, 10¼ inches high, 5 inches deep, One Day.....  | 7.00    |
| 115 | Mandolin, Rich Gold, 8¼ inches high, 2 inches deep, One Day.....  | 4.75    |
| 116 | Crystal Regulators No. 4, Polished Brass, Rich Gold Ornaments, 17¼ in. high, 4½ deep, 9½ wide.....                      | 35.25   |

CHAS. B. ENGEL, 217 Lackawanna Avenue, SCRANTON, PENNSYLVANIA

FINE AMERICAN CLOCKS.

Every Clock is guaranteed to keep correct time if it receives the proper attention.

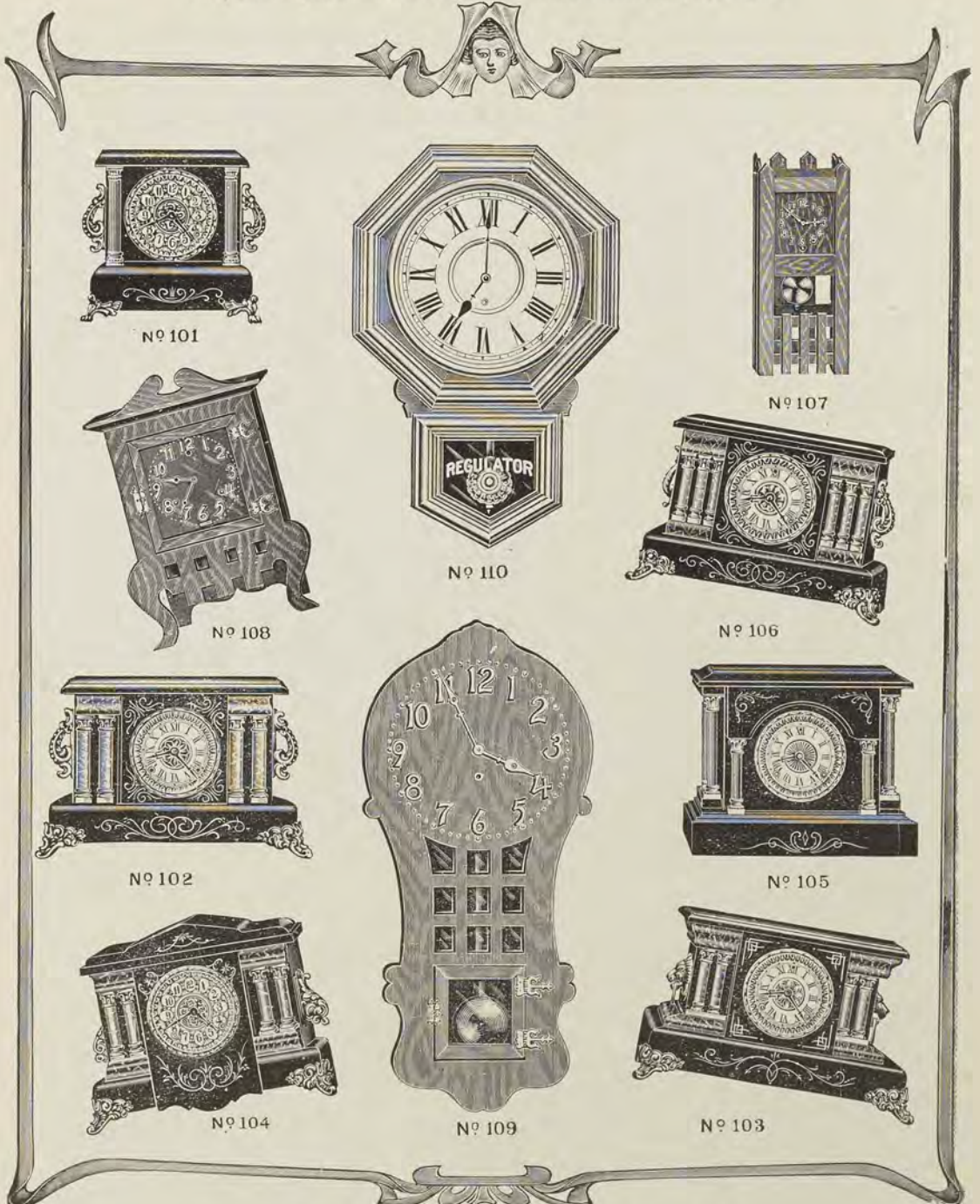

No 101



No 110



No 107



No 108



No 106



No 102

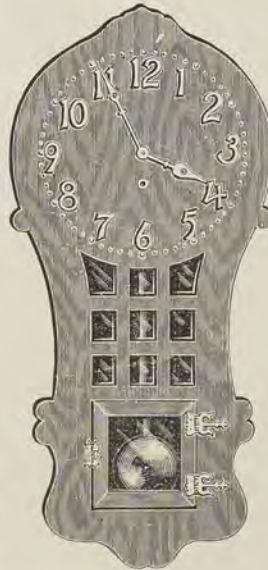

No 109



No 105



No 104



No 103

We have Clocks for the Hall, Parlor, Bedroom, Kitchen, Store and Office.

| NO.  |   | PRICE  |
|------|---|--------|
| 101. | Marbleized and ebony finish, eight day cathedral strike.....                | \$5 25 |
| 102. | Marbleized and ebony finish, eight day cathedral strike.....                | 5 25   |
| 103. | Marbleized and ebony finish, eight day cathedral strike.....                | 6 00   |
| 104. | Marbleized and ebony finish, eight day cathedral strike.....                | 6 00   |
| 105. | Marbleized and ebony finish, eight day cathedral strike.....                | 6 50   |
| 106. | Marbleized and ebony finish, eight day cathedral strike.....                | 6 00   |
| 107. | Weathered oak finish, raised cast figures, eight day.....                   | 2 50   |
| 108. | Weathered oak finish, raised cast figures, eight day, cathedral strike..... | 4 75   |
| 109. | Weathered oak finish, raised cast figures, eight day, cathedral strike..... | 6 25   |
| 110. | Solid oak case, 12 in. dial, eight day time or calendar.....                | 4 00   |

The above illustrations on account of limited space, represent but a small part of our collection, which consists of the products of standard makers, from the inexpensive Nickel to the superb Chimes Hall Clock.

HIGH GRADE AMERICAN CUCKOO CLOCKS

We have Clocks for the Hall, Parlor, Den, Bedroom, Kitchen, Store, Bungalow and Office.



# AMERICAN CUCKOO CLOCKS



No. 512 1/2  
21 inches high



No. 504  
21 inches high



No. 509 1/2  
18 1/2 inches high



No. 535 1/2  
22 inches high

*Carefully Tested  
Solid Brass Movements*

*Solid Walnut Cases  
Fully Warranted*



No. 510 1/2  
21 inches high



No. 527  
21 inches high  
1/2 hour Cuckoo



No. 517  
18 inches high



No. 562  
1/2 hour Cuckoo  
23 1/2 inches high



No. 572  
1/2 hour Cuckoo and Quail  
21 inches high



No. 529 1/2  
22 in. high  
1/2 hour Cuckoo



No. 566  
1/2 hour Cuckoo



No. 576  
1/2 hour Cuckoo and Quail  
21 inches high



No. 565  
26 in. high  
1/2 hour Cuckoo



No. 575  
26 in. high  
1/2 hour Cuckoo and Quail

High Grade American Cuckoo Clocks

|              |        |              |         |          |         |          |         |
|--------------|--------|--------------|---------|----------|---------|----------|---------|
| 504.....     | \$6.50 | 517.....     | \$10.00 | 562..... | \$14.25 | 572..... | \$17.50 |
| 509 1/2..... | 8.50   | 527.....     | 12.50   | 564..... | 15.00   | 574..... | 18.50   |
| 510 1/2..... | 9.25   | 529 1/2..... | 13.50   | 565..... | 17.75   | 575..... | 21.25   |
| 512 1/2..... | 9.75   | 535 1/2..... | 14.75   | 566..... | 18.00   | 576..... | 21.50   |

Leave your call with  
*Big Ben*



**L**EAVE your call with Big Ben and sleep soundly, trustingly, every minute of the night—he'll call you on the dot at any time you say.

And if you roll over and try just one more nap, he'll remind you gently that it's breakfast time and keep on calling until you're wide awake.

There's a feeling of bigness and strength about him, a peculiar glow of brightness and cheer that is strangely novel about an alarm clock.

Big Ben stands 7 inches tall, slender, massive, handsome. His face is frank, open, easy to read—his keys large, strong, easy to wind—his voice clear, sunny, pleasing to hear.

It's a great clock for those who've got to get up in time and live on time, it's the one alarm clock you can always count on.

**\$2.50**

*Guaranteed*



DIAMOND POINT SAFETY CLIP 14K GOLD FOUNTAIN PENS.

Illustrations Actual Size.



- 30 Heavy 14K Gold Pen, Iridium Pointed, Chased Barrel, Patented Safety Clip on Cap . . . . . \$1.00
- 31 Extra Heavy 14K Solid Gold Pen, Iridium Pointed, Chased Barrel, Patented Safety Clip on Cap . . . . . 1.25
- 32 14K Solid Gold Pen, Plain Barrel, Mounted with 14K Gold Plated Bands, Patented Safety Clip on Cap . . . . . 2.00
- 33 Hand Chased Cap and Barrel, 14K Solid Gold Pen, Iridium Point, 14K Gold Plated Bands, Pat'd Safety Clip on Cap 3.00
- 34 14K Solid Gold Pen, Extra Heavy, Sterling Silver Cap and Barrel, Hand Engraved . . . . . 4.00
- 35 14K Solid Gold Pen, Extra Heavy, Mother of Pearl Barrel, Mounted with two Gold Bands, Pat'd Safety Clip on Cap 4.50
- 36 14K Solid Gold Pen, Iridium Pointed, Cap and Barrel fully covered with 1-10 18K Gold Filled Stock, Guaranteed 20 Years . . . . . 5.00

These Pens are made of the very best quality Hard Rubber, fitted with guaranteed 14kt. Solid Gold "Diamond Point" Pens. They are made of the simplest construction and can not get out of order, overflow or fail to write, as the feeds are made exactly the same as now used by all the Standard Fountain Pen Manufacturers, having a deep ink channel reinforced by two lateral slots, thereby keeping the ink always in contact with the point of the pen, and always wet and ready to write. Every pen warranted one year by the Manufacturer.

Safety Clip With Each Pen. Guarantee in Every Box.

LADIES' AND GENTLEMEN'S UMBRELLAS, QUALITIES UNEXCELLED

Space prevents illustrating but a small part of our elegant line of umbrellas, which range from the very modest priced to the most elaborate finished. We take considerable pride in this branch of our business, and are prepared to please the most fastidious buyer in quality, design and price. Inquiries receive prompt attention.

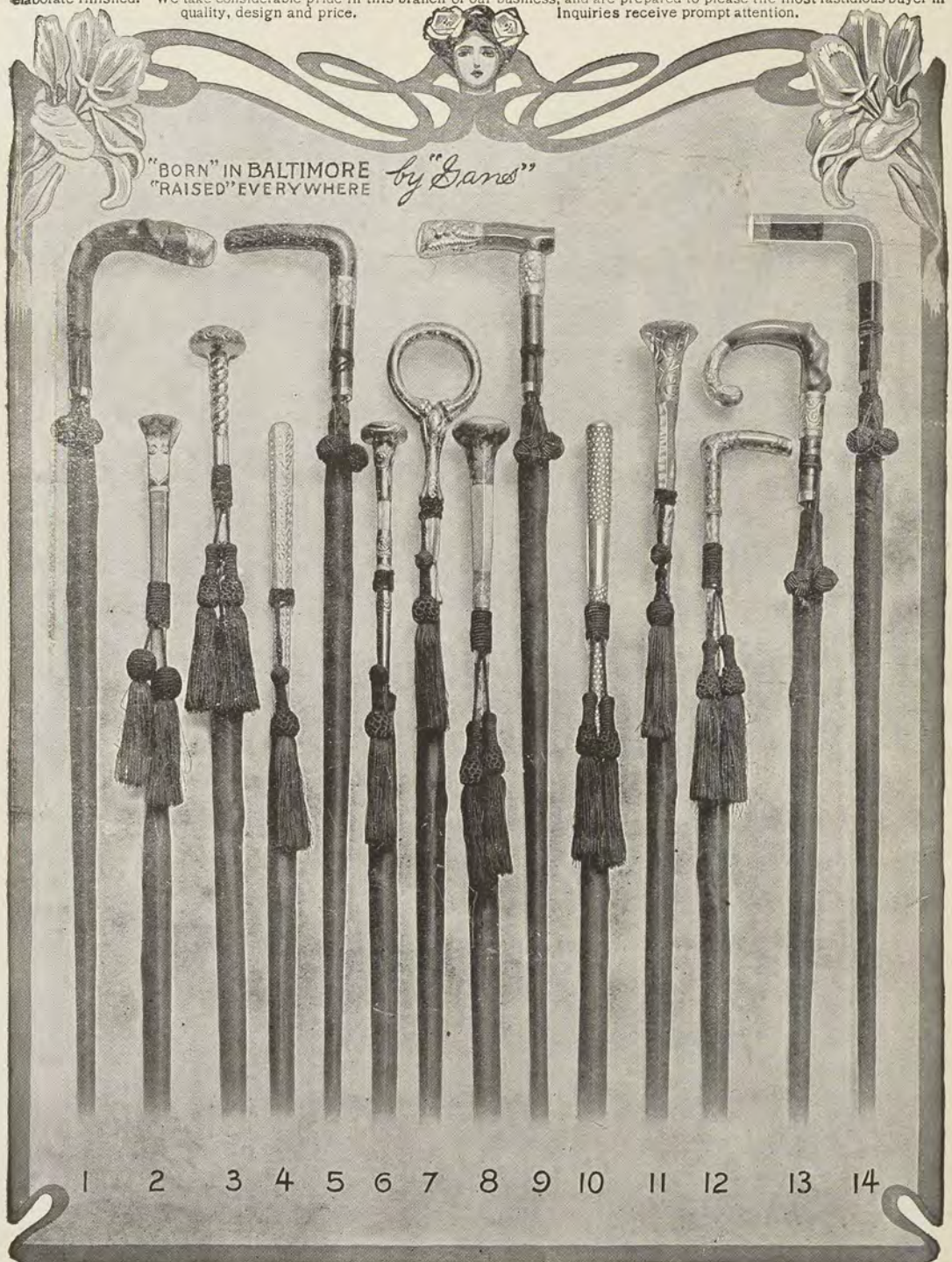

1 2 3 4 5 6 7 8 9 10 11 12 13 14

Ladies' and Men's High Grade Umbrellas

|  |         |   |          |
|--|---------|---|----------|
| 1 Men's Sterling Trimmed, Natural, on Union Taffeta Silk Umbrella .....              | \$ 5.00 | 8 Ladies' Double Pearl with Etched Sterling Mountings on fine quality Silk Serge Umbrella .....     | \$ 16.50 |
| 2 Ladies' 12-inch Partridge Handle, Etched Sterling Cap on Silk Serge Umbrella.....  | 8.00    | 9 Men's Ivory, with Chased Sterling Cap and Band, on Union Taffeta Silk Umbrella .....              | 10.00    |
| 3 Ladies' Chased Gold Cap and Swedge on Pearl Post Silk Taffeta Umbrella .....       | 12.00   | 10 Ladies' 12-inch Etched Sterling Handle on best quality Silk Taffeta Umbrella .....               | 18.00    |
| 4 Ladies' 10-inch, Hand Chased, Repousse Silver Handle on Silk Taffeta Umbrella...   | 16.50   | 11 Ladies' Oriental Pearl Post with Chased Gold Cap and Swedge on Union Taffeta Silk Umbrella ..... | 10.00    |
| 5 Men's Stag Horn with Etched Sterling Band, on Union Taffeta Silk Umbrella .....    | 6.50    | 12 Ladies' Chased Gold Hook with Pearl Post on Silk Levantine Umbrella .....                        | 10.00    |
| 6 Ladies' Chased Gold and Pearl Handle on Union Taffeta Silk Umbrella.....           | 5.00    | 13 Men's Cape Horn Hook, Gold Trimmed on fine quality Union Taffeta Silk Umbrella...                | 9.00     |
| 7 Ladies' Hand Chased Gold Ring on Pearl Post, on fine quality Silk Taffeta Umbrella | 16.50   | 14 Men's Pimento Hook with Sterling Silver Mountings on fine quality Silk Taffeta Umbrella.....     | 13.50    |



## WATCHES

It is impossible to give you in this catalog a fair idea of our stock of watches; the assortment is so large and varied that we could well issue a catalog for that department alone. You will find here all grades of watches from the very finest to the inexpensive. Great care has been exercised in the selection of both cases and movements. You may depend upon the watch you buy of us being full value to the very last penny. Every watch we sell bears our personal guarantee.

## SILVERWARE

We have made greater preparations this year than ever before in selecting our silverware and wish to assure our patrons that our stock is not only the largest we have ever carried, but it comprises the choicest and most desirable patterns from the leading makers, and we are, therefore, able to offer you goods which are thoroughly reliable and up-to-date.

The patterns include some of the most exclusive and artistic ever shown and, if you anticipate the purchase of anything in silver, we would be pleased to have you inspect our stock, or, if this is not convenient, write us for the information desired.

A piece or set of silverware is very appropriate as a Holiday, Wedding or Anniversary gift. Our prices will be found very reasonable and the quality is guaranteed.

## ENGRAVING

We execute the very finest work in this department. Our engraving has a rich, artistic finish, which commends it to people of refined taste. If an article is to be engraved, it is advisable to place your order early as possible.

## INSTRUCTIONS FOR ORDERING BY MAIL

You need have no hesitancy in ordering from the illustrations in this catalog, for behind every article herein is not only our own guarantee but also the guarantee of the manufacturer.

**MAIL ORDERS.**—Our facilities are the best for filling orders promptly and satisfactorily. We have a special department for the execution of mail orders, and the greatest care is exercised when the selection is left to us. Goods desired for the Holidays should be ordered early as possible to avoid delay incident to the great pressure of business at that time.

**PRESENTS.**—Persons wishing to send presents may send us the cards with the order and shipping instructions. We guarantee that the gift will be delivered in a manner reflecting the greatest possible credit on the purchaser.

**HOW TO ORDER.**—When ordering, do not cut catalog—simply give name of article, catalog number and price. Always give your full name and state whether Mr., Mrs. or Miss, and Post Office address. Give us definite instructions and we can insure satisfactory service.

**HOW TO REMIT.**—Those who have not opened a regular charge account or arranged for one, should remit with the order. Money may be sent by Registered Mail, Postal or Express Money Order, Bank Draft or Currency. Postage stamps will be accepted for small purchases or fractions of dollars.

Garnet-Constancy

| JANUARY |     |     |     |     |     |     |
|---------|-----|-----|-----|-----|-----|-----|
| SUN     | MON | TUE | WED | THU | FRI | SAT |
|         | 1   | 2   | 3   | 4   | 5   | 6   |
| 7       | 8   | 9   | 10  | 11  | 12  | 13  |
| 14      | 15  | 16  | 17  | 18  | 19  | 20  |
| 21      | 22  | 23  | 24  | 25  | 26  | 27  |
| 28      | 29  | 30  | 31  |     |     |     |

Amethyst-Sincerity

| FEBRUARY |     |     |     |     |     |     |
|----------|-----|-----|-----|-----|-----|-----|
| SUN      | MON | TUE | WED | THU | FRI | SAT |
| 4        | 5   | 6   | 7   | 8   | 9   | 10  |
| 11       | 12  | 13  | 14  | 15  | 16  | 17  |
| 18       | 19  | 20  | 21  | 22  | 23  | 24  |
| 25       | 26  | 27  | 28  | 29  |     |     |

Bloodstone-Courage

| MARCH |     |     |     |     |     |     |
|-------|-----|-----|-----|-----|-----|-----|
| SUN   | MON | TUE | WED | THU | FRI | SAT |
|       | 1   | 2   | 3   | 4   | 5   | 6   |
| 7     | 8   | 9   | 10  | 11  | 12  | 13  |
| 14    | 15  | 16  | 17  | 18  | 19  | 20  |
| 21    | 22  | 23  | 24  | 25  | 26  | 27  |
| 28    | 29  | 30  | 31  |     |     |     |

Diamond-Innocence

| APRIL |     |     |     |     |     |     |
|-------|-----|-----|-----|-----|-----|-----|
| SUN   | MON | TUE | WED | THU | FRI | SAT |
|       | 1   | 2   | 3   | 4   | 5   | 6   |
| 7     | 8   | 9   | 10  | 11  | 12  | 13  |
| 14    | 15  | 16  | 17  | 18  | 19  | 20  |
| 21    | 22  | 23  | 24  | 25  | 26  | 27  |
| 28    | 29  | 30  |     |     |     |     |

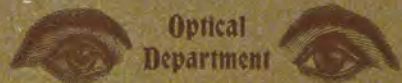

Optical Department

We have spared neither time nor expense in bringing this department up to the highest degree of efficiency. We charge moderately for our work and guarantee satisfaction.

Broken Lenses Quickly Replaced.

Emerald-Happiness

| MAY |     |     |     |     |     |     |
|-----|-----|-----|-----|-----|-----|-----|
| SUN | MON | TUE | WED | THU | FRI | SAT |
|     | 1   | 2   | 3   | 4   | 5   | 6   |
| 7   | 8   | 9   | 10  | 11  | 12  | 13  |
| 14  | 15  | 16  | 17  | 18  | 19  | 20  |
| 21  | 22  | 23  | 24  | 25  | 26  | 27  |
| 28  | 29  | 30  | 31  |     |     |     |

Pearl-Purity

| JUNE |     |     |     |     |     |     |
|------|-----|-----|-----|-----|-----|-----|
| SUN  | MON | TUE | WED | THU | FRI | SAT |
|      | 1   | 2   | 3   | 4   | 5   | 6   |
| 7    | 8   | 9   | 10  | 11  | 12  | 13  |
| 14   | 15  | 16  | 17  | 18  | 19  | 20  |
| 21   | 22  | 23  | 24  | 25  | 26  | 27  |
| 28   | 29  | 30  |     |     |     |     |

Ruby-Friendship

| JULY |     |     |     |     |     |     |
|------|-----|-----|-----|-----|-----|-----|
| SUN  | MON | TUE | WED | THU | FRI | SAT |
|      | 1   | 2   | 3   | 4   | 5   | 6   |
| 7    | 8   | 9   | 10  | 11  | 12  | 13  |
| 14   | 15  | 16  | 17  | 18  | 19  | 20  |
| 21   | 22  | 23  | 24  | 25  | 26  | 27  |
| 28   | 29  | 30  | 31  |     |     |     |

Sardonyx-Felicity

| AUGUST |     |     |     |     |     |     |
|--------|-----|-----|-----|-----|-----|-----|
| SUN    | MON | TUE | WED | THU | FRI | SAT |
|        | 1   | 2   | 3   | 4   | 5   | 6   |
| 7      | 8   | 9   | 10  | 11  | 12  | 13  |
| 14     | 15  | 16  | 17  | 18  | 19  | 20  |
| 21     | 22  | 23  | 24  | 25  | 26  | 27  |
| 28     | 29  | 30  | 31  |     |     |     |

Sapphire-Wisdom

| SEPTEMBER |     |     |     |     |     |     |
|-----------|-----|-----|-----|-----|-----|-----|
| SUN       | MON | TUE | WED | THU | FRI | SAT |
|           | 1   | 2   | 3   | 4   | 5   | 6   |
| 7         | 8   | 9   | 10  | 11  | 12  | 13  |
| 14        | 15  | 16  | 17  | 18  | 19  | 20  |
| 21        | 22  | 23  | 24  | 25  | 26  | 27  |
| 28        | 29  | 30  |     |     |     |     |

# Chas. B. Engel

Wholesale and Retail  
Jeweler and Optician

217 Lackawanna Avenue  
Scranton, Pa.

B-B

Opal-Hope

| OCTOBER |     |     |     |     |     |     |
|---------|-----|-----|-----|-----|-----|-----|
| SUN     | MON | TUE | WED | THU | FRI | SAT |
|         | 1   | 2   | 3   | 4   | 5   | 6   |
| 7       | 8   | 9   | 10  | 11  | 12  | 13  |
| 14      | 15  | 16  | 17  | 18  | 19  | 20  |
| 21      | 22  | 23  | 24  | 25  | 26  | 27  |
| 28      | 29  | 30  | 31  |     |     |     |

Topaz-Fidelity

| NOVEMBER |     |     |     |     |     |     |
|----------|-----|-----|-----|-----|-----|-----|
| SUN      | MON | TUE | WED | THU | FRI | SAT |
|          | 1   | 2   | 3   | 4   | 5   | 6   |
| 7        | 8   | 9   | 10  | 11  | 12  | 13  |
| 14       | 15  | 16  | 17  | 18  | 19  | 20  |
| 21       | 22  | 23  | 24  | 25  | 26  | 27  |
| 28       | 29  | 30  |     |     |     |     |

Turquoise-Success

| DECEMBER |     |     |     |     |     |     |
|----------|-----|-----|-----|-----|-----|-----|
| SUN      | MON | TUE | WED | THU | FRI | SAT |
|          | 1   | 2   | 3   | 4   | 5   | 6   |
| 7        | 8   | 9   | 10  | 11  | 12  | 13  |
| 14       | 15  | 16  | 17  | 18  | 19  | 20  |
| 21       | 22  | 23  | 24  | 25  | 26  | 27  |
| 28       | 29  | 30  | 31  |     |     |     |

**CHAS. B. ENGEL**

WHOLESALE AND RETAIL JEWELER  
AND OPTICIAN

217 LACKAWANNA AVENUE  
SCRANTON, PA.

Dear Friends:-

We enclose our new Catalog which we hope will be of interest to you.

The illustrations are photographic reproductions, yet they cannot do justice to the exquisite finish and fine workmanship which is so beautiful in the goods themselves.

While this catalog represents only a few goods in our immense stock, yet we hope it will make suggestions and assist in selecting your holiday gifts.

If you wish goods not shown herein, you will probably find them in our stock, or if not, we will be pleased to furnish designs and estimates of any article wanted.

Having had many years experience in the jewelry business here, we are enabled, with our large stock, to supply your every want and buying direct from the manufacturers, we save you the middleman's profit.

We desire to suggest the advisability of making your Christmas selections early as possible, especially goods to be engraved.

If any of your friends desire one of our catalogs, we will be pleased to send them one upon request. We extend you a cordial invitation to visit our establishment.

We are,

Very respectfully,

*Chas. B. Engel*