

## Netter for Isilo 3.0

Made by agoodbear(NDMC)

[Contents](#)

## Regions



## Systems

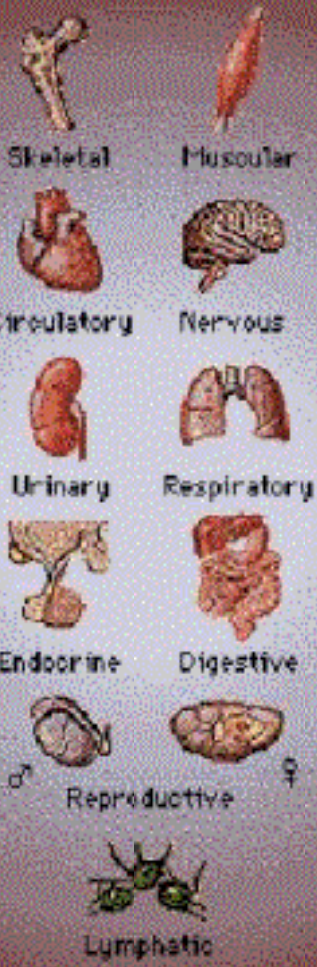

Regions

Systems



## Region content

[\[Head and Neck \]](#),[\[Back and Spinal\]](#) , [\[Thorax\]](#) , [\[Abdomen\]](#) ,[\[Pelvis and Perinium\]](#) ,[\[Upper limb\]](#) ,[\[Lower limb\]](#)

---

### Head and Neck [\[Back to system\]](#)

[Bones and Ligaments](#)  
[Superficial face](#)  
[Neck](#)  
[Nasal region](#)  
[Oral region](#)  
[Pharynx](#)  
[Thyroid gland and Larynx](#)  
[Orbit and contents](#)  
[Ear](#)  
[Meninges and Brain](#)  
[Cranial and cervical nerves](#)  
[Cerebral vasculature](#)

### Back and Spinal [\[Back to system\]](#)

[Bones and ligaments](#)  
[Spinal cord](#)  
[Muscles and nerves](#)

## Thorax [\[Back to system\]](#)

[Mammary gland](#)  
[Body wall](#)  
[Lungs](#)  
[Heart](#)  
[Mediastinum](#)

## Abdomen [\[Back to system\]](#)

[Body wall](#)  
[Peritoneal cavity](#)  
[Viscera\(Gut\)](#)  
[Viscera\(accessory organs\)](#)  
[Visceral vasculature](#)  
[Innervation](#)  
[Kidneys and suprarenal glands](#)

## Pelvic and Pernium [\[Back to system\]](#)

[Bones and ligaments](#)  
[Pelvic floor and contents](#)  
[Female structures](#)  
[Male structures](#)  
[Rectum](#)  
[Vasculature](#)  
[Innervation](#)

## Upper Limb [\[Back to system\]](#)

[Shoulder and axilla](#)  
[Arm](#)  
[Elbow and forearm](#)  
[Wrist and hand](#)  
[Neurovasculature](#)

## Lower Limb [\[Back to system\]](#)

[Hip and thigh](#)  
[Knee](#)  
[Leg](#)  
[Ankle and foot](#)  
[Neurovasculature](#)

---

# Bones and Ligaments [\[Back to system\]](#)

[1A Skull: Anterior View](#)  
[1B Right Orbit: Frontal and Slightly Lateral View](#)  
[2A Skull: Lateral View](#)  
[2B Skull - Infratemporal Fossa Exposed: Lateral View](#)  
[3A Skull: Midsagittal Section](#)  
[3B Skull - Nasal Conchae Exposed: Sagittal Section](#)

[4A Calvaria: Superior View](#)  
[4B Calvaria: Inferior View](#)  
[5 Cranial Base: Inferior View](#)  
[6 Bones of Cranial Base: Superior View](#)  
[7 Foramina of Cranial Base: Superior View](#)  
[8A Skull of Newborn: Lateral View](#)  
[8B Skull of Newborn: Superior View](#)  
[9A Bony Framework of Head and Neck: Lateral View](#)  
[9B Bony Framework of Head - Mandible Removed: Lateral View](#)  
[10A Mandible: Anterolateral Superior View](#)  
[10B Mandible: Left Posterior View](#)  
[11A Temporomandibular Joint: Lateral and Medial Views](#)  
[11B Temporomandibular Joint: Joint Action](#)  
[12A Cervical Vertebrae: Atlas and Axis](#)  
[12B Cervical Vertebrae \[C1-C4\] Assembled: Posterosuperior View](#)  
[13A Cervical Vertebrae \[C4 and C7\]: Superior Views](#)  
[13B Cervical Vertebrae \[C2-T1\] Assembled: Right Lateral View](#)  
[13C Cervical Vertebrae \[C3-C5\] Assembled: Anterior View](#)  
[14A External Craniocervical Ligaments: Anterior and Posterior Views](#)  
[14B External Craniocervical Ligaments: Right Lateral View](#)  
[15A Internal Craniocervical Ligaments](#)  
[15B Internal Craniocervical Ligaments \[Continued\]](#)  
[16A Atlantooccipital Junction](#)  
[16B Atlantooccipital Junction: McGregor's Line](#)  
[16C Atlantooccipital Junction: Odontoid Abnormalities](#)

# Superficial face

[\[Back to system\]](#)

[17A Superficial Arteries and Veins of Face and Scalp](#)  
[17B Superficial Face: Sources of Arterial Supply](#)  
[18A Cutaneous Nerves of Head and Neck](#)  
[18B Dermatomes of Head and Neck](#)  
[19A Facial Nerve Branches and Parotid Gland in Situ](#)  
[19B Facial Nerve Branches and Parotid Gland: Sectioned](#)  
[20A Muscles of Facial Expression: Anterior View](#)  
[20B Superficial Face: Course of Wrinkle Lines of Skin](#)  
[21 Muscles of Facial Expression: Lateral View](#)

# Neck

[\[Back to system\]](#)

[22 Muscles of Neck: Lateral View](#)  
[23 Muscles of Neck: Anterior View](#)  
[24A Infrahyoid and Suprahyoid Muscles](#)  
[24B Infrahyoid and Suprahyoid Muscles and their Action: Schema](#)  
[25 Scalene and Prevertebral Muscles](#)  
[26 Superficial Veins and Cutaneous Nerves of Neck](#)  
[27A Cervical Plexus in Situ](#)  
[27B Cervical Plexus: Schema](#)  
[28A Subclavian Artery: Right Anterior Dissection](#)  
[28B Subclavian Artery: Right Lateral Schematic View](#)  
[29A Carotid Arteries - Parotid Fossa: Right Lateral Dissection](#)  
[29B External Carotid Artery and Branches: Schema](#)  
[30A Fascial Layers of Neck: Cross Section](#)  
[30B Fascial Layers of Neck: Sagittal Section](#)

# Nasal region

[\[Back to system\]](#)

[31A External Nose \[Skeleton\]: Anterolateral and Inferior Views](#)  
[31B External Nose \[Skeleton\] in Situ: Lateral View](#)  
[32A Lateral Nasal Wall](#)  
[32B Nasal Cavity: Speculum View](#)  
[32C Lateral Nasal Wall - Nasal Conchae Removed](#)  
[33A Lateral Nasal Wall - Bony Structure](#)  
[33B Lateral Nasal Wall - Bony Structure: Nasal Conchae Partly Removed](#)  
[34A Medial Nasal Wall \[Septum\]](#)  
[34B Medial Nasal Wall \[Septum\]: Bones and Cartilages](#)  
[35A Maxillary Artery: Orbitomaxillary Distribution](#)  
[35B Maxillary Artery: Nasopalatine Distribution](#)  
[36 Arteries of Nasal Cavity: Schematic Hinge](#)  
[37 Nerves of Nasal Cavity: Schematic Hinge](#)  
[38A Nerves of Nasal Cavity: Distribution of Olfactory Mucosa](#)  
[38B Nerves of Nasal Cavity: Lateral Nasal Wall](#)

[38C Nerves of Nasal Cavity: Nasal Septum](#)  
[39 Autonomic Innervation of Nasal Cavity](#)  
[40 Ophthalmic and Maxillary Nerves](#)  
[41A Mandibular Nerve \[V3\]: Lateral View](#)  
[41B Mandibular Nerve \[V3\]: Medial View](#)  
[42A Paranasal Sinuses: Coronal Section](#)  
[42B Paranasal Sinuses: Horizontal Section](#)  
[43A Paranasal Sinuses: Sagittal Section](#)  
[43B Paranasal Sinuses: Lateral Dissection](#)  
[44A Paranasal Sinuses: At Birth](#)  
[44B Paranasal Sinuses: Growth throughout Life](#)

# Oral region

[\[Back to system\]](#)

[45A Inspection of Oral Cavity: Dorsum of Tongue and Palate](#)  
[45B Inspection of Oral Cavity: Sublingual Region - Anterior Vestibule](#)  
[45C Inspection of Oral Cavity: Lateral Oral Vestibule](#)  
[46A Roof of Mouth - Hard and Soft Palates: Anterior View](#)  
[46B Roof of Mouth - Soft Palate: Posterior View](#)  
[47A Floor of Mouth - Musculature: Lateral Slightly Inferior View](#)  
[47B Floor of Mouth - Musculature: Anteroinferior View](#)  
[47C Floor of Mouth - Musculature: Posterosuperior View](#)  
[48A Muscles Involved in Mastication: Lateral View](#)  
[48B Muscles Involved in Mastication - Masseter Removed: Lateral View](#)  
[49A Muscles Involved in Mastication \[Deep\]: Lateral View](#)  
[49B Muscles Involved in Mastication \[Deep\]: Posterior View](#)  
[50A Teeth - Deciduous and Permanent: Age of Eruptions](#)  
[50B Teeth - Upper and Lower Permanent](#)  
[51A Anatomy of a Tooth](#)  
[51B Teeth - Left Upper and Left Lower Permanent: Labiobuccal View](#)  
[52A Tongue: Dorsum](#)  
[52B Tongue - Schematic Stereogram: Area Indicated on Plate 52A](#)  
[53A Muscles of Tongue: Sagittal Section](#)  
[53B Tongue and Related Structures: Sagittal Section](#)  
[54A Tongue and Mouth: Horizontal Section - Superior View](#)  
[54B Tongue and Mouth: Frontal Section - Anterior View](#)  
[55A Salivary Glands: Dissection](#)  
[55B Salivary Glands: Histology](#)  
[56A Afferent Innervation of Mouth and Pharynx: Anterior View](#)  
[56B Afferent Innervation of Mouth and Pharynx: Lateral View](#)  
[56C Afferent Innervation of Mouth and Pharynx: Dorsum of Tongue](#)

# Pharynx

[\[Back to system\]](#)

[57 Pharynx: Sagittal Section](#)  
[58A Fauces: Medial Sagittal View](#)  
[58B Fauces: Pharyngeal Mucosa Removed](#)  
[59 Muscles of Pharynx: Sagittal Section](#)  
[60 Pharynx: Opened Posterior View](#)  
[61 Muscles of Pharynx: Partially Opened Posterior View](#)  
[62 Muscles of Pharynx: Lateral View](#)  
[63 Arteries of Oral and Pharyngeal Regions](#)  
[64 Veins of Oral and Pharyngeal Regions](#)  
[65 Nerves of Oral and Pharyngeal Regions](#)  
[66 Lymph Vessels and Nodes of Oral and Pharyngeal Regions](#)  
[67A Lymphatic Drainage of Pharynx: Posterior View](#)  
[67B Lymphatic Drainage of Tongue: Lateral View](#)

# Thyroid gland and Larynx

[\[Back to system\]](#)

[68A Thyroid Gland: Anterior View](#)  
[68B Thyroid Gland in Situ: Anterior View](#)  
[69 Thyroid Gland and Pharynx: Posterior View](#)  
[70A Parathyroid Glands: Posterior View](#)

[70B Parathyroid Glands: Right Lateral View](#)  
[71A Cartilages of Larynx: Anterior View](#)  
[71B Cartilages of Larynx: Posterior View](#)  
[71C Cartilages of Larynx: Anterosuperior View](#)  
[71D Cartilages of Larynx: Right Lateral View](#)  
[71E Cartilages of Larynx: Sagittal Section](#)  
[72A Intrinsic Muscles of Larynx: Posterior View](#)  
[72B Intrinsic Muscles of Larynx: Right Lateral View](#)  
[72C Intrinsic Muscles of Larynx: Lateral Dissection](#)  
[72D Intrinsic Muscles of Larynx: Superior View](#)  
[73 Action of Intrinsic Muscles of Larynx](#)  
[74A Nerves of Larynx: Right Lateral Views](#)  
[74B Nerves of Larynx: Anterior View](#)  
[75A Inspection of Larynx: Technique](#)  
[75B Inspection of Larynx: Views during Inspiration and Phonation](#)

# Orbit and contents

[\[Back](#)

[to system\]](#)

[76A Eyelids: Anterior View](#)  
[76B Eyelids and Anterior Orbital Structures: Sagittal Section](#)  
[76C Eyelids - Dissection: Anterior View](#)  
[77A Lacrimal Apparatus in Situ](#)  
[77B Lacrimal Apparatus: Dissection](#)  
[78A Fascia of Orbit and Eyeball: Horizontal Section](#)  
[78B Fascia of Orbit and Eyeball: Frontal Section and Entering Structures](#)  
[79A Extrinsic Eye Muscles: Right Lateral View](#)  
[79B Extrinsic Eye Muscles: Superior View](#)  
[79C Extrinsic Eye Muscles - Innervation and Action: Anterior View of Left Eye](#)  
[80A Arteries and Veins of Orbit and Eyelids: Superior View](#)  
[80B Arteries and Veins of Orbit and Eyelids: Anterior View](#)  
[80C Arteries and Veins of Orbit and Eyelids: Lateral View](#)  
[81A Nerves of Orbit: Superior View](#)  
[81B Nerves of Orbit - Muscles Partially Cut Away: Superior View](#)  
[82 Eyeball: Cross Section](#)  
[83 Anterior and Posterior Chambers of Eye](#)  
[84A Anterior Chamber Angle of Eye](#)  
[84B Anterior Chamber Angle of Eye: Gonioscopic Views](#)  
[85A Lens and Supporting Structures: Section in Frontal Plane](#)  
[85B Lens and Supporting Structures: Horizontal Section](#)  
[85C Lens and Supporting Structures: Segment Outlined in Plate 85A](#)  
[86A Intrinsic Arteries and Veins of Eye: Horizontal Section](#)  
[86B Intrinsic Arteries and Veins of Eye: Ophthalmoscopic View](#)

# Ear

[\[Back to system\]](#)

[87 Pathway of Sound Reception](#)  
[88A External Ear: Right Auricle](#)  
[88B External Ear: Right Tympanic Membrane](#)  
[88C Tympanic Cavity: Viewed from External Acoustic Meatus](#)  
[88D External Ear and Tympanic Cavity: Coronal Oblique Section](#)  
[88E Tympanic Cavity: Auditory Ossicles](#)  
[89A Tympanic Cavity - Lateral Wall: Medial View](#)  
[89B Tympanic Cavity - Medial Wall: Lateral View](#)  
[90A Right Osseous Labyrinth: Anterolateral View](#)  
[90B Right Osseous Labyrinth - Dissected: Membranous Labyrinth Removed](#)  
[90C Right Membranous Labyrinth with Nerves: Posteromedial View](#)  
[91A Osseous and Membranous Labyrinths: Schema](#)  
[91B Osseous and Membranous Labyrinths: Section Through Turn of Cochlea](#)  
[92A Orientation of Labyrinth in Skull: Superior Projection](#)  
[92B Orientation of Labyrinth in Skull: Lateral Projection](#)  
[93A Cartilage of Auditory Tube at Base of Skull: Inferior View](#)  
[93B Auditory Tube - Section through Cartilage: Tube Closed](#)  
[93C Auditory Tube - Section through Cartilage: Tube Open](#)

# Meninges and



# Brain

[\[Back to system\]](#)

[94A Meninges and Diploic Veins: Coronal Dissection](#)  
[94B Diploic and Emissary Veins of Skull](#)  
[95A Meningeal Arteries](#)  
[95B Meningeal Arteries \[Continued\]](#)  
[96A Meninges and Superficial Cerebral Veins: Frontal Section](#)  
[96B Meninges and Superficial Cerebral Veins: Dura Mater Lifted](#)  
[97 Venous Sinuses of Dura Mater: Sagittal Section](#)  
[98A Venous Sinuses of Dura Mater: Cranial Floor - Superior View](#)  
[98B Cavernous Sinus: Coronal Section](#)  
[99A Cerebrum: Lateral View](#)  
[99B Cerebrum - Lobes: Lateral View](#)  
[99C Cerebrum - Insula \[Island of Reil\]: Lateral View](#)  
[100A Cerebrum - Brain in Situ: Sagittal Section - Medial View](#)  
[100B Cerebrum - Hemisphere with Brainstem Excised: Medial View](#)  
[101 Cerebrum: Inferior View](#)  
[102A Ventricles of Brain: Left Lateral Phantom View](#)  
[102B Ventricles of Brain: Coronal Section - Posterior View](#)  
[103 Circulation of Cerebrospinal Fluid](#)  
[104A Basal Ganglia: Horizontal Sections through Cerebrum](#)  
[104B Basal Ganglia - Schema: Left Lateral View](#)  
[105A Thalamus](#)  
[105B Thalamus: Schematic Section](#)  
[105C Thalamus: Schematic Representation of Thalamus](#)  
[106A Hippocampus and Fornix: Superior Dissection](#)  
[106B Hippocampus and Fornix: Schema of Fornix](#)  
[106C Hippocampus and Fornix: Coronal Section - Posterior View](#)  
[107A Cerebellum: Superior Surface](#)  
[107B Cerebellum: Inferior Surface](#)  
[107C Cerebellum: Section in Plane of Superior Cerebellar Peduncle](#)  
[108A Brainstem: Posterolateral View](#)  
[108B Brainstem: Anteroinferior View](#)  
[109A Fourth Ventricle and Cerebellum: Posterior View](#)  
[109B Fourth Ventricle and Cerebellum: Median Sagittal Section](#)

# Cranial and cervical nerves

[\[Back to system\]](#)

[110 Cranial Nerve Nuclei in Brainstem: Schema - Posterior Phantom View](#)  
[111 Cranial Nerve Nuclei in Brainstem: Schema - Medial Dissection](#)  
[112 Cranial Nerves \[Motor and Sensory Distribution\]: Schema](#)  
[113A Olfactory Nerve: Schema](#)  
[113B Olfactory Nerve - Olfactory Bulb Cells: Schema](#)  
[114A Optic Nerve \[Visual Pathway\]: Schema](#)  
[114B Optic Nerve \[Visual Pathway\] - Structure of Retina: Schema](#)  
[115 Oculomotor Trochlear and Abducens Nerves: Schema](#)  
[116 Trigeminal Nerve: Schema](#)  
[117 Facial Nerve: Schema](#)  
[118 Vestibulocochlear Nerve: Schema](#)  
[119 Glossopharyngeal Nerve: Schema](#)  
[120 Vagus Nerve: Schema](#)  
[121 Accessory Nerve: Schema](#)  
[122 Hypoglossal Nerve: Schema](#)  
[123 Cervical Plexus: Schema](#)  
[124 Autonomic Nerves in Neck](#)  
[125 Autonomic Nerves in Head](#)  
[126 Ciliary Ganglion: Schema](#)  
[127 Pterygopalatine and Submandibular Ganglia: Schema](#)  
[128 Otic Ganglion: Schema](#)  
[129 Taste Pathways: Schema](#)

# Cerebral

# vasculature

[\[Back to system\]](#)

[130 Arteries to Brain and Meninges](#)  
[131 Arteries to Brain: Schema](#)  
[132A Arteries of Brain: Inferior View](#)  
[132B Arteries of Brain \[Continued\]: Inferior View](#)  
[133A Circle of Willis - Vessels Dissected Out: Inferior View](#)  
[133B Circle of Willis - Vessels in Situ: Inferior View](#)  
[134A Arteries of Brain: Frontal View](#)  
[134B Arteries of Brain: Frontal Section](#)  
[135A Arteries of Brain: Lateral View](#)  
[135B Arteries of Brain: Medial View](#)  
[136 Arteries of Posterior Cranial Fossa](#)  
[137 Veins of Posterior Cranial Fossa](#)  
[138A Deep Veins of Brain - Dissection: Superior View](#)  
[138B Deep Veins of Brain - Dissection: Inferior View](#)  
[139 Subependymal Veins of Brain](#)  
[140A Hypothalamus - Principal Nuclei](#)  
[140B Adenohypophysis and Neurohypophysis](#)  
[141 Arteries and Veins of Hypothalamus and Hypophysis](#)

# Bones and ligaments

[\[Back to system\]](#)

[142 Vertebral Column](#)  
[143A Thoracic Vertebrae \[T6\]: Superior View](#)  
[143B Thoracic Vertebrae \[T6\]: Lateral View](#)  
[143C Thoracic Vertebrae \[T12\]: Lateral View](#)  
[143D Thoracic Vertebrae \[T7-T9\] - Assembled: Posterior View](#)  
[144A Lumbar Vertebrae \[L2\]: Superior View](#)  
[144B Lumbar Vertebrae: Intervertebral Disc](#)  
[144C Lumbar Vertebrae \[L3-L4\] - Assembled: Posterior View](#)  
[144D Lumbar Vertebrae \[L1-L5\] - Assembled: Left Lateral View](#)  
[145A Sacrum and Coccyx: Pelvic Surface](#)  
[145B Sacrum and Coccyx: Median Sagittal Section](#)  
[145C Sacrum: Transverse Section through S1 Foramina](#)  
[145D Sacrum and Coccyx: Dorsal Surface](#)  
[146A Vertebral Ligaments of Lumbar Region: Left Lateral View - Partially Sectioned](#)  
[146B Vertebral Ligaments of Lumbar Region: Anterior Vertebral Segments - Posterior View](#)  
[146C Vertebral Ligaments of Lumbar Region: Posterior Vertebral Segments - Anterior View](#)  
[147A Vertebral Ligaments of Lumbosacral Region: Left Lateral View](#)  
[147B Vertebral Ligaments of Lumbosacral Region: Posterior View](#)

# Spinal cord

[\[Back to system\]](#)

[148 Spinal Cord in Situ](#)  
[149A Relation of Spinal Nerve Roots to Vertebrae](#)  
[149B Relation of Spinal Nerve Roots to Vertebrae: Lateral Protrusion](#)  
[149C Relation of Spinal Nerve Roots to Vertebrae: Medial Protrusion](#)  
[150 Dermatomes](#)  
[151A Spinal Cord Cross Sections](#)  
[151B Spinal Cord Cross Sections: Fiber Tracts](#)  
[152 Autonomic Nervous System: General Topography](#)  
[153 Autonomic Nervous System: Schema](#)  
[154 Cholinergic and Adrenergic Synapses: Schema](#)  
[155A Spinal Membranes and Nerve Roots: Posterior View](#)  
[155B Spinal Membranes and Nerve Roots: Anterior View](#)  
[156A Spinal Nerve Origin: Section through Thoracic Vertebra](#)  
[156B Spinal Nerve Origin: Section through Lumbar Vertebra](#)  
[157 Arteries of Spinal Cord: Schema](#)  
[158A Arteries of Spinal Cord - Intrinsic Distribution: Thoracic Section](#)  
[158B Arteries of Spinal Cord - Intrinsic Distribution: Schema](#)  
[159A Veins of Spinal Cord: Sagittal Section \[without Cord\]](#)  
[159B Veins of Spinal Cord: Superior View \[without Cord\]](#)  
[159C Veins of Spinal Cord: Superior View \[Magnified with Cord\]](#)

# Muscles and nerves

[\[Back to system\]](#)

[160 Muscles of Back: Superficial Layers](#)  
[161 Muscles of Back: Intermediate Layers](#)  
[162 Muscles of Back: Deep Layers](#)  
[163 Nerves of Back](#)  
[164 Suboccipital Triangle](#)  
[165 Lumbar Region of Back: Cross Section](#)  
[166 Typical Thoracic Spinal Nerve](#)

# Mammary gland

[\[Back to system\]](#)

[167A Mammary Gland: Anterolateral Dissection](#)  
[167B Mammary Gland: Sagittal Section](#)  
[168 Arteries of Mammary Gland](#)  
[169 Lymph Vessels and Nodes of Mammary Gland](#)

# Body wall

[\[Back to system\]](#)

[170A Bony Framework of Thorax: Anterior View](#)  
[170B Bony Framework of Thorax: Posterior View](#)  
[171A Left 1st and 2nd Ribs: Superior Views](#)  
[171B Sternocostal Articulations: Anterior View](#)  
[171C Middle Rib: Posterior View](#)  
[172A Costovertebral Joints: Left Lateral View](#)  
[172B Costovertebral Joints: Transverse Section - Superior View](#)  
[172C Costovertebral Joints: Right Posterolateral View](#)  
[173A Cervical Ribs and Related Anomalies 1](#)  
[173B Cervical Ribs and Related Anomalies 2](#)  
[173C Cervical Ribs and Related Anomalies 3](#)  
[174 Anterior Thoracic Wall](#)  
[175 Anterior Thoracic Wall \[Continued\]](#)  
[176 Anterior Thoracic Wall: Internal View](#)  
[177A Deep Posterior Thoracic Wall](#)  
[177B Lateral Thoracic Wall](#)  
[178 Posterior Thoracic Wall](#)  
[179 Intercostal Nerves and Arteries](#)  
[180 Diaphragm: Thoracic Surface](#)  
[181 Diaphragm: Abdominal Surface](#)  
[182A Phrenic Nerve in Situ](#)  
[182B Phrenic Nerve: Schema](#)  
[183 Muscles of Respiration](#)

# Lungs

[\[Back to system\]](#)

[184 Topography of Lungs: Anterior View](#)  
[185 Topography of Lungs: Posterior View](#)  
[186 Lungs in Situ: Anterior View](#)  
[187A Right Lung: Medial View](#)  
[187B Left Lung: Medial View](#)  
[188A Bronchopulmonary Segments: Anterior View](#)  
[188B Bronchopulmonary Segments: Posterior View](#)  
[189A Bronchopulmonary Segments: Lateral Views](#)  
[189B Bronchopulmonary Segments: Medial Views](#)  
[190A Trachea and Major Bronchi: Anterior View](#)  
[190B Trachea: Cross Section](#)

[191 Nomenclature of Bronchi: Schema](#)  
[192 Intrapulmonary Airways: Schema](#)  
[193 Intrapulmonary Blood Circulation: Schema](#)  
[194 Pulmonary Arteries and Veins](#)  
[195 Main Bronchi With Pulmonary Arteries and Veins in Situ](#)  
[196A Bronchial Arteries](#)  
[196B Bronchial Arteries: Variations](#)  
[196C Bronchial Veins](#)  
[197 Lymph Vessels and Nodes of Lung](#)  
[198 Autonomic Nerves in Thorax](#)  
[199 Innervation of Tracheobronchial Tree: Schema](#)

# Heart

[\[Back to system\]](#)

[200 Heart in Situ](#)  
[201 Heart: Anterior Exposure](#)  
[202A Heart - Basal Surface: Posterior View](#)  
[202B Heart - Diaphragmatic Surface: Posteroinferior View](#)  
[203A Pericardial Sac - Heart Drawn Out: Left Lateral View](#)  
[203B Pericardial Sac - Heart Removed: Anterior View](#)  
[204A Coronary Arteries and Cardiac Veins: Sternocostal Surface](#)  
[204B Coronary Arteries and Cardiac Veins: Diaphragmatic Surface](#)  
[205A Coronary Arteries and Cardiac Veins: Variations 1](#)  
[205B Coronary Arteries and Cardiac Veins: Variations 2](#)  
[206A Right Coronary Artery: Arteriographic View 1](#)  
[206B Right Coronary Artery: Arteriographic View 2](#)  
[207A Left Coronary Artery: Arteriographic View 1](#)  
[207B Left Coronary Artery: Arteriographic View 2](#)  
[208A Opened Right Atrium: Right Lateral View](#)  
[208B Opened Right Ventricle: Anterior View](#)  
[209A Left Ventricle: Flap Opened in Posterolateral Wall](#)  
[209B Left Atrium and Ventricle: Sectioned with Mitral Valve Cut Away](#)  
[210A Valves of Heart in Diastole](#)  
[210B Valves of Heart in Systole](#)  
[211A Aortic Valve](#)  
[211B Tricuspid \[Right Atrioventricular\] Valve](#)  
[211C Mitral \[Left Atrioventricular\] Valve](#)  
[212 Atria Ventricles and Interventricular Septum](#)  
[213A Conduction System of Heart: Right Side](#)  
[213B Conduction System of Heart: Left Side](#)  
[214 Nerves of Heart](#)  
[215 Innervation of Heart: Schema](#)  
[216 Innervation of Blood Vessels: Schema](#)  
[217A Prenatal Circulation](#)  
[217B Postnatal Circulation](#)

# Mediastinum

[\[Back to system\]](#)

[218 Mediastinum: Right Lateral View](#)  
[219 Mediastinum: Left Lateral View](#)  
[220 Esophagus in Situ](#)  
[221A Topography and Constrictions of Esophagus: Schema - Anterior View](#)  
[221B Topography and Constrictions of Esophagus: Lateral View](#)  
[222A Musculature of Esophagus 1](#)  
[222B Musculature of Esophagus 2](#)  
[223 Pharyngoesophageal Junction](#)  
[224A Esophagogastric Junction: Coronal Section](#)  
[224B Esophagogastric Junction: Anterior View](#)  
[225A Arteries of Esophagus](#)  
[225B Arteries of Esophagus: Variations](#)  
[226A Veins of Esophagus](#)  
[226B Veins of Esophagus: Submucous Venous Plexus](#)  
[227 Lymph Vessels and Nodes of Esophagus](#)  
[228A Nerves of Esophagus: Anterior View](#)  
[228B Nerves of Esophagus: Posterior View](#)  
[229A Nerves of Esophagus: Variations](#)  
[229B Intrinsic Nerves of Esophagus: Schema](#)  
[230 Mediastinum: Cross Section](#)

# Body wall

[\[Back to system\]](#)

[231 Bony Framework of Abdomen](#)



[232 Anterior Abdominal Wall: Superficial Dissection](#)  
[233 Anterior Abdominal Wall: Intermediate Dissection](#)  
[234 Anterior Abdominal Wall: Deep Dissection](#)  
[235A Rectus Sheath: Cross Section Above Arcuate Line](#)  
[235B Rectus Sheath: Cross Section Below Arcuate Line](#)  
[236 Anterior Abdominal Wall: Internal View](#)  
[237A Posterolateral Abdominal Wall](#)  
[237B Posterolateral Abdominal Wall \[Continued\]](#)  
[238 Arteries of Anterior Abdominal Wall](#)  
[239 Veins of Anterior Abdominal Wall](#)  
[240 Nerves of Anterior Abdominal Wall](#)  
[241 Thoracoabdominal Nerves](#)  
[242A Inguinal and Femoral Regions: Subcutaneous Fascia Removed](#)  
[242B Inguinal and Femoral Regions: Cribriform Fascia Removed](#)  
[243A Inguinal Region: Dissection - Anterior View](#)  
[243B Inguinal Region: Dissection - Posterior \[Internal\] View](#)  
[244A Femoral Sheath and Inguinal Canal](#)  
[244B Femoral Sheath and Inguinal Canal \[Deep\]](#)  
[245 Inguinal Canal and Spermatic Cord](#)  
[246 Posterior Abdominal Wall: Internal View](#)  
[247 Arteries of Posterior Abdominal Wall](#)  
[248 Veins of Posterior Abdominal Wall](#)  
[249 Lymph Vessels and Nodes of Posterior Abdominal Wall](#)  
[250 Nerves of Posterior Abdominal Wall](#)

# Peritoneal cavity

[\[Back to system\]](#)

[251A Quadrants of Abdomen](#)  
[251B Regions and Planes of Abdomen](#)  
[252A Greater Omentum and Abdominal Viscera](#)  
[252B Greater Omentum and Abdominal Viscera: Omentum Raised](#)  
[253A Mesenteric Relations of Intestines: Transverse Colon Elevated](#)  
[253B Mesenteric Relations of Intestines: Suspensory Muscle of Duodenum](#)  
[254A Mesenteric Relations of Intestines: Small Intestine Removed](#)  
[254B Mesenteric Relations of Intestines: Sigmoid Colon Reflected](#)  
[255 Omental Bursa: Stomach Reflected](#)  
[256 Omental Bursa: Cross Section](#)  
[257 Peritoneum of Posterior Abdominal Wall](#)

## Viscera(Gut) [\[Back to system\]](#)

[258A Stomach in Situ](#)  
[258B Stomach: Variations in Position and Contour](#)  
[259A Mucosa of Stomach](#)  
[259B Mucosa of Stomach: Histology](#)  
[260A Musculature of Stomach](#)  
[260B Musculature of Stomach \[Continued\]](#)  
[261 Duodenum in Situ](#)  
[262A Mucosa of Duodenum](#)  
[262B Musculature of Duodenum: Layers of Wall](#)  
[263A Mucosa and Musculature of Jejunum](#)  
[263B Mucosa and Musculature of Ileum](#)  
[264A Ileocecal Region](#)  
[264B Ileocecal Region: Retrocecal Recess Exposed](#)  
[264C Ileocecal Region: Variations in Posterior Peritoneal Attachment](#)  
[265A Ileocecal Region: Labial Form of Ileocecal Sphincter](#)  
[265B Ileocecal Region: Papillary Form of Ileocecal Sphincter](#)  
[265C Ileocecal Region: Schema of Muscle Fibers at Ileocecal Sphincter](#)  
[266A Vermiform Appendix: Variations in Position](#)  
[266B Vermiform Appendix: Fixed Retrocecal](#)  
[266C Vermiform Appendix: Cross Section](#)  
[267 Mucosa and Musculature of Large Intestine](#)  
[268A Sigmoid Colon: Variations in Position](#)  
[268B Sigmoid Colon \[Continued\]: Variations in Position](#)

## Viscera(accessory organs) [\[Back to system\]](#)

[269A Topography of Liver: Anterior and Posterior Views](#)  
[269B Topography of Liver: Lateral View](#)  
[270A Surfaces and Bed of Liver: Anterior View](#)  
[270B Surfaces and Bed of Liver: Visceral Surface](#)  
[270C Surfaces and Bed of Liver: Posterior View and Bed of Liver](#)  
[271A Liver in Situ](#)  
[271B Variations in Form of Liver](#)  
[272A Liver Segments and Lobules: Parietal Surface](#)  
[272B Liver Segments and Lobules: Visceral Surface](#)  
[272C Distribution of Vessels and Ducts of Liver](#)  
[273A Intrahepatic Vascular and Duct Systems: Schema](#)  
[273B Normal Lobular Pattern of Liver](#)  
[274 Liver Structure: Schema](#)  
[275A Intrahepatic Biliary System: Schema](#)  
[275B Intrahepatic Biliary System: Histology](#)  
[276A Gallbladder and Extrahepatic Bile Ducts](#)  
[276B Gallbladder and Extrahepatic Bile Ducts: Sectioned](#)  
[277A Variations in Cystic Duct](#)

[277B Variations in Accessory \[Aberrant\] Hepatic Ducts](#)  
[278A Choledochoduodenal Junction](#)  
[278B Choledochoduodenal Junction: Dissection](#)  
[278C Choledochoduodenal Junction: Reconstruction](#)  
[278D Variations in Union of Bile and Pancreatic Ducts](#)  
[279A Pancreas in Situ](#)  
[279B Pancreas: Histology](#)  
[279C Pancreas](#)  
[280A Variations in Pancreatic Ducts](#)  
[280B Variations in Pancreatic Ducts \[Continued\]](#)  
[281A Spleen: Visceral and Diaphragmatic Surfaces](#)  
[281B Spleen: Cross Section](#)  
[281C Spleen in Situ](#)

# Visceral vasculature

[\[Back to system\]](#)

[282 Arteries of Stomach Liver and Spleen](#)  
[283 Arteries of Stomach Duodenum Pancreas and Spleen](#)  
[284 Arteries of Liver Pancreas Duodenum and Spleen](#)  
[285A Arteries of Duodenum and Head of Pancreas: Reflected to Left](#)  
[285B Arteries of Duodenum and Head of Pancreas: Posterior View](#)  
[286 Arteries of Small Intestine](#)  
[287 Arteries of Large Intestine](#)  
[288A Variations in Celiac Trunk](#)  
[288B Variations in Celiac Trunk \[Continued\]](#)  
[289A Variations in Hepatic Arteries](#)  
[289B Variations in Hepatic Arteries \[Continued\]](#)  
[290A Variations in Cystic Artery 1](#)  
[290B Variations in Cystic Artery 2](#)  
[290C Variations in Cystic Artery 3](#)  
[290D Variations in Cystic Artery 4](#)  
[290E Variations in Cystic Artery 5](#)  
[291A Variations in Colic Arteries 1](#)  
[291B Variations in Colic Arteries 2](#)  
[291C Variations in Colic Arteries 3](#)  
[291D Variations in Colic Arteries 4](#)  
[291E Variations in Colic Arteries 5](#)  
[291F Variations in Colic Arteries 6](#)  
[292A Variations in Colic Arteries 7](#)  
[292B Variations in Colic Arteries 8](#)  
[292C Variations in Colic Arteries 9](#)  
[292D Variations in Colic Arteries 10](#)  
[292E Variations in Colic Arteries 11](#)  
[292F Variations in Colic Arteries 12](#)  
[293A Variations in Cecal and Appendicular Arteries 1](#)  
[293B Variations in Cecal and Appendicular Arteries 2](#)  
[293C Variations in Cecal and Appendicular Arteries 3](#)  
[293D Variations in Cecal and Appendicular Arteries 4](#)  
[293E Variations in Cecal and Appendicular Arteries 5](#)  
[293F Variations in Cecal and Appendicular Arteries 6](#)  
[293G Variations in Cecal and Appendicular Arteries 7](#)  
[293H Variations in Cecal and Appendicular Arteries 8](#)  
[293I Variations in Cecal and Appendicular Arteries 9](#)  
[294A Veins of Stomach Duodenum and Pancreas](#)  
[294B Veins of Stomach Duodenum and Pancreas \[Continued\]](#)  
[295A Veins of Small Intestine: Transverse Colon Cut](#)  
[295B Veins of Small Intestine: Transverse Colon Elevated](#)  
[296 Veins of Small and Large Intestines](#)  
[297 Portal Vein Tributaries: Portacaval Anastomoses](#)  
[298A Typical Arrangement of Portal Vein](#)  
[298B Variations of Portal Vein](#)  
[298C Variations of Portal Vein \[Continued\]](#)  
[298D Anomalies of Portal Vein](#)  
[299A Lymph Vessels and Nodes of Stomach](#)  
[299B Lymph Vessels and Nodes of Stomach: Stomach Reflected](#)  
[300 Lymph Vessels and Nodes of Small Intestine](#)  
[301A Lymph Vessels and Nodes of Large Intestine](#)  
[301B Lymph Vessels and Nodes of Large Intestine \[Continued\]](#)  
[302A Lymph Vessels and Nodes of Liver: Histology](#)  
[302B Lymph Vessels and Nodes of Liver](#)  
[303A Lymph Vessels and Nodes of Pancreas: Anterior View](#)  
[303B Lymph Vessels and Nodes of Pancreas: Posterior View](#)

# Innervation

[\[Back to system\]](#)

[304 Autonomic Nerves and Ganglia of Abdomen](#)  
[305 Nerves of Stomach and Duodenum](#)  
[306A Nerves of Stomach and Duodenum: View with Stomach Reflected](#)  
[306B Nerves of Stomach and Duodenum: Hiatal Region](#)  
[307 Innervation of Stomach and Duodenum: Schema](#)  
[308 Nerves of Small Intestine](#)  
[309 Nerves of Large Intestine](#)  
[310A Innervation of Small and Large Intestines: Left Side of Schema](#)  
[310B Innervation of Small and Large Intestines: Right Side of Schema](#)  
[311 Autonomic Reflex Pathways: Schema](#)  
[312 Intrinsic Autonomic Plexuses of Intestine: Schema](#)  
[313A Common Areas of Referred Pain in Biliary Disease](#)  
[313B Innervation of Liver and Biliary Tract: Schema](#)  
[313C Innervation of Liver: Nerve Fibers around Fine Branch of Hepatic Artery](#)  
[314A Common Areas of Pancreatic Pain](#)  
[314B Innervation of Pancreas: Schema](#)  
[314C Schema of Intrinsic Nerve Supply of Pancreas](#)

# Kidneys and suprarenal glands

[\[Back to](#)

[system\]](#)

[315A Kidneys in Situ: Anterior View](#)  
[315B Kidneys in Situ: Anterior Relations of Kidneys](#)  
[316A Kidneys in Situ: Posterior View](#)  
[316B Kidneys in Situ: Posterior Relations of Kidneys](#)  
[317A Anterior Surface of Right Kidney](#)  
[317B Right Kidney Sectioned in Several Planes](#)  
[317C Suprarenal Gland and Lobulated Kidney of Infant](#)  
[318 Renal Artery and Vein in Situ](#)  
[319A Intrarenal Arteries: Frontal Section of Left Kidney - Anterior View](#)  
[319B Vascular Renal Segments](#)  
[320A Variations in Renal Artery](#)  
[320B Variations in Renal Vein](#)  
[320C Variations in Renal Vein \[Continued\]](#)  
[321 Nephron and Collecting Tubule: Schema](#)  
[322 Blood Vessels in Kidney Parenchyma: Schema](#)  
[323A Ureters in Male: Anterior View](#)  
[323B Diagonal Course of Ureter through Bladder Wall](#)  
[323C Ureters in Female: Superior View](#)  
[324 Arteries of Ureters and Urinary Bladder](#)  
[325 Lymph Vessels and Nodes of Kidneys and Urinary Bladder](#)  
[326 Nerves of Kidneys Ureters and Urinary Bladder](#)  
[327 Innervation of Kidneys and Upper Ureters: Schema](#)  
[328A Renal Fascia: Transverse Section through 2nd Lumbar Vertebra](#)  
[328B Renal Fascia: Sagittal Section through Right Kidney](#)  
[329A Arteries and Veins of Right Suprarenal Gland in Situ](#)  
[329B Arteries and Veins of Left Suprarenal Gland in Situ](#)  
[329C Cross Section through Suprarenal Gland](#)  
[330A Nerves of Suprarenal Glands: Dissection](#)  
[330B Nerves of Suprarenal Glands: Schema](#)  
[331 Abdominal Wall and Viscera: Cross Section at T12](#)  
[332 Abdominal Wall and Viscera: Cross Section Between L2 and L3](#)  
[333A Abdominal Wall and Viscera \[Above L4\]: Midsagittal Section](#)  
[333B Abdominal Wall and Viscera \[Below L4\]: Midsagittal Section](#)

# Bones and

# ligaments

[\[Back to system\]](#)

[334A Bones and Ligaments of Pelvis: Midsagittal Section](#)  
[334B Bones and Ligaments of Pelvis: Lateral View](#)  
[335A Bones and Ligaments of Pelvis: Posterior View](#)  
[335B Bones and Ligaments of Pelvis: Anterior View](#)  
[336A Female Pelvis: Measurements - Anterior View](#)  
[336B Male Pelvis: Measurements - Anterior View](#)  
[336C Female Pelvis: Measurements - Inferior View](#)  
[336D Female Pelvis: Measurements - Sagittal Section](#)

# Pelvic floor and contents

[\[Back to system\]](#)

[337A Pelvic Diaphragm of Female: Superior View](#)  
[337B Pelvic Diaphragm of Female: Medial View](#)  
[338A Pelvic Diaphragm of Female: Inferior View](#)  
[338B Pelvic Diaphragm of Female: Lateral View](#)  
[339 Pelvic Diaphragm of Male: Superior View - Viscera Removed](#)  
[340 Pelvic Diaphragm of Male: Inferior View](#)  
[341A Pelvic Viscera and Perineum of Female: Midsagittal Section](#)  
[341B Pelvic Viscera and Perineum of Female: Paramedian Sagittal Section](#)  
[342A Pelvic Viscera and Perineum of Male: Paramedian Sagittal Section](#)  
[342B Pelvic Viscera and Perineum of Male: Midsagittal Section](#)  
[343 Pelvic Contents of Female: Superior View](#)  
[344 Pelvic Contents of Male: Superior View](#)  
[345 Endopelvic Fascia and Spaces of Female: Superior View](#)  
[346A Urinary Bladder - Orientation and Supports: Midsagittal Section](#)  
[346B Urinary Bladder - Orientation and Supports: Superior View](#)  
[347A Urinary Bladder of Female: Frontal Section](#)  
[347B Urinary Bladder of Male: Frontal Section](#)

# Female structures

[\[Back to](#)

[system\]](#)

[348A Pelvic Viscera of Female: Superior View - Peritoneum Intact](#)  
[348B Pelvic Viscera of Female: Superior View - Peritoneum Removed](#)  
[349 Uterus, Vagina and Supporting Structures](#)  
[350A Uterus and Adnexa: Posterior View](#)  
[350B Uterus and Adnexa: Frontal Section](#)  
[351A Uterus: Changes with Age](#)  
[351B Uterus: Schema of Musculature](#)  
[352A Uterus: Variations in Position](#)  
[352B Uterus \[Continued\]: Variations in Position](#)  
[353A Infant Ovary and Ripening Follicle: Histology](#)  
[353B Stages of Ovum and Follicle](#)  
[354A Perineum and External Genitalia of Female](#)  
[354B Perineum and External Genitalia of Female \[Continued\]](#)  
[355A Perineum of Female: Superficial Dissection](#)  
[355B Perineum of Female: Midsagittal Section](#)  
[356A Perineum and Urogenital Diaphragm of Female](#)  
[356B Perineum and Urogenital Diaphragm of Female: Deep Dissection](#)  
[357A Urethra of Female: Frontal Section](#)  
[357B Urethra of Female: Schematic Reconstruction](#)

# Male structures

[\[Back to system\]](#)

[358A Perineum and External Genitalia of Male: Superficial Dissection](#)



[358B Perineum of Male: Regions \[Triangles\] and Surface Topography](#)  
[359A Perineum and External Genitalia of Male: Deep Dissection](#)  
[359B Section through Body of Penis](#)  
[360A Penis](#)  
[360B Penis \[Continued\]](#)  
[361A Urogenital Diaphragm of Male: Dissection](#)  
[361B Urogenital Diaphragm of Male: Deep Dissection](#)  
[361C Urogenital Diaphragm of Male: Frontal Section - Schema](#)  
[362A Prostate and Seminal Vesicles: Frontal Section](#)  
[362B Prostate and Seminal Vesicles: Sagittal Section](#)  
[362C Prostate and Seminal Vesicles: Posterior View](#)  
[362D Prostate and Seminal Vesicles: Cross Section through Prostate](#)  
[363 Urethra: Male](#)  
[364A Descent of Testis: 8 Weeks](#)  
[364B Descent of Testis: 11 Weeks](#)  
[364C Descent of Testis: 4 Lunar Months](#)  
[364D Descent of Testis: 8 Lunar Months](#)  
[365A Scrotum and Contents: Anterior View](#)  
[365B Scrotum and Contents: Lateral View](#)  
[366A Testis, Epididymis and Ductus Deferens: Frontal Section](#)  
[366B Testis, Epididymis and Ductus Deferens: Schema](#)  
[366C Testis, Epididymis and Ductus Deferens: Cross Section](#)

# Rectum

[\[Back to system\]](#)

[367A Rectum of Male in Situ](#)  
[367B Rectum of Female in Situ](#)  
[368 Ischiorectal Fossa](#)  
[369 Rectum and Anal Canal](#)  
[370A Anorectal Musculature: Anterior View](#)  
[370B Anorectal Musculature: Frontal Section](#)  
[371A External Anal Sphincter Muscle of Male: Perineal View](#)  
[371B External Anal Sphincter Muscle of Female: Perineal View](#)  
[372A Perineopelvic Spaces: Sagittal Section](#)  
[372B Perineopelvic Spaces: Perineal View](#)

# Vasculature

[\[Back to system\]](#)

[373 Arteries of Rectum and Anal Canal](#)  
[374 Veins of Rectum and Anal Canal](#)  
[375 Arteries and Veins of Pelvic Organs: Female](#)  
[376 Arteries and Veins of Testis](#)  
[377A Arteries and Veins of Pelvis: Female - Sagittal Section](#)  
[377B Arteries and Veins of Pelvis: Female - Right Paramedian Section](#)  
[378A Arteries and Veins of Pelvis: Male - Left Paramedian Section](#)  
[378B Arterial Supply of Prostate](#)  
[379A Arteries and Veins of Perineum: Female](#)  
[379B Arteries and Veins of Uterus](#)  
[380A Arteries and Veins of Perineum: Male](#)  
[380B Arteries and Veins of Perineum \[Continued\]: Male](#)  
[381 Lymph Vessels and Nodes of Pelvis and Genitalia: Female](#)  
[382 Lymph Vessels and Nodes of Perineum: Female](#)  
[383A Lymph Vessels and Nodes of Pelvis and Genitalia: Male](#)  
[383B Lymphatic Drainage from Prostate](#)

# Innervation

[\[Back to system\]](#)

[384 Nerves of External Genitalia: Male](#)  
[385 Nerves of Pelvic Viscera: Male](#)  
[386A Nerves of Perineum: Male - Perineal View](#)  
[386B Nerves of Perineum: Male - Inferior View](#)  
[387A Nerves of Pelvic Viscera: Female - Sagittal Section](#)  
[387B Nerves of Pelvic Viscera: Female - Superior View](#)  
[388A Nerves of Perineum and External Genitalia: Female](#)  
[388B Block Anesthesia of Perineal Area: Primarily Pudendal Nerve](#)  
[389A Neuropathways in Parturition](#)  
[389B Neuropathways in Parturition: Pelvic Area Enlarged](#)  
[390 Innervation of Female Reproductive Organs: Schema](#)  
[391 Innervation of Male Reproductive Organs: Schema](#)  
[392 Innervation of Urinary Bladder and Lower Ureter: Schema](#)  
[393A Homologues of External Genitalia: Undifferentiated Stage](#)  
[393B Homologues of External Genitalia: Fully Developed Male and Female](#)

[394A Homologues of Internal Genitalia: Undifferentiated Stage](#)  
[394B Homologues of Internal Genitalia: Fully Developed Male and Female](#)

# Shoulder and axilla

[\[Back to system\]](#)

[395A Right Clavicle - Features](#)  
[395B Right Clavicle - Muscle Attachments](#)  
[395C Sternoclavicular Joint](#)  
[396A Humerus and Scapula: Anterior View - Features](#)  
[396B Humerus and Scapula: Anterior View - Muscle Attachments](#)  
[397A Humerus and Scapula: Posterior View - Features](#)  
[397B Humerus and Scapula: Posterior View - Muscle Attachments](#)  
[398A Glenohumeral Joint: Anterior View - Tendons and Ligaments](#)  
[398B Glenohumeral Joint: Anterior View - Supporting Muscles](#)  
[398C Glenohumeral Joint \[Opened\]: Lateral View](#)  
[398D Glenohumeral Joint: Coronal Section through Joint](#)  
[399A Muscles of Shoulder: Posterior View](#)  
[399B Muscles of Shoulder: Anterior View](#)  
[400A Muscles of Rotator Cuff: Superior View](#)  
[400B Muscles of Rotator Cuff: Anterior View](#)  
[400C Muscles of Rotator Cuff: Posterior View](#)  
[401A Scapulohumeral Dissection: Anterior View](#)  
[401B Scapulohumeral Dissection: Posterior View](#)  
[402A Axillary Artery and Anastomoses Around Scapula: Anterior View](#)  
[402B Axillary Artery and Anastomoses Around Scapula: Posterior View](#)  
[403A Pectoral Clavipectoral and Axillary Fasciae: Anterior View](#)  
[403B Pectoral Clavipectoral and Axillary Fasciae: Section of Axilla](#)  
[404 Axilla \[Dissection\]: Anterior View](#)  
[405 Brachial Plexus: Schema](#)

# Arm

[\[Back to system\]](#)

[406A Muscles of Arm: Anterior View - Superficial Layer](#)  
[406B Muscles of Arm: Anterior View - Deep Layer](#)  
[407A Muscles of Arm: Posterior View - Superficial Layer](#)  
[407B Muscles of Arm: Posterior View - Deep Layer](#)  
[408 Brachial Artery in Situ](#)  
[409 Brachial Artery and Anastomoses Around Elbow](#)  
[410A Arm: Proximal Cross Section](#)  
[410B Arm: Middle Cross Section](#)  
[410C Arm: Distal Cross Section](#)

# Elbow and forearm

[\[Back to system\]](#)

[411A Bones of Elbow in Extension: Anterior and Posterior Views](#)  
[411B Bones of Elbow in Extension: Lateral and Medial Views](#)  
[411C Bones of Elbow in 90° Flexion: Lateral and Medial Views](#)  
[412A Ligaments of Elbow: Right Elbow - Anterior View](#)  
[412B Ligaments of Elbow in 90° Flexion: Lateral and Medial Views](#)  
[412C Elbow Joint \[Opened\]: Anterior and Posterior Views](#)  
[413A Right Radius and Ulna in Supination: Anterior View](#)  
[413B Right Radius and Ulna in Pronation: Anterior View](#)  
[413C Bones of Forearm: Carpal Articular Surface and Section of Radius](#)  
[414A Individual Muscles of Forearm: Rotators of Radius - Supination](#)  
[414B Individual Muscles of Forearm: Rotators of Radius - Pronation](#)  
[415A Individual Muscles of Forearm: Extensors of Wrist and Digits](#)  
[415B Individual Muscles of Forearm \[Continued\]: Extensors of Wrist and Digits](#)  
[416 Individual Muscles of Forearm: Flexors of Wrist](#)  
[417A Individual Muscles of Forearm: Flexors of Digits](#)  
[417B Individual Muscles of Forearm \[Continued\]: Flexors of Digits](#)  
[418 Muscles of Forearm \[Superficial Layer\]: Posterior View](#)  
[419 Muscles of Forearm \[Deep Layer\]: Posterior View](#)  
[420 Muscles of Forearm \[Superficial Layer\]: Anterior View](#)  
[421 Muscles of Forearm \[Intermediate Layer\]: Anterior View](#)  
[422 Muscles of Forearm \[Deep Layer\]: Anterior View](#)  
[423A Forearm: Proximal Cross Section](#)  
[423B Forearm: Middle Cross Section](#)

[423C Forearm: Distal Cross Section](#)  
[424 Bony Attachments of Muscles of Forearm: Anterior View](#)  
[425 Bony Attachments of Muscles of Forearm: Posterior View](#)

# Wrist and hand

[\[Back to system\]](#)

[426A Carpal Bones: Anterior \[Palmar\] View](#)  
[426B Carpal Bones: Posterior \[Dorsal\] View](#)  
[427A Movements of Wrist: Hand in Abduction - Anterior \[Palmar\] View](#)  
[427B Movements of Wrist: Hand in Adduction - Anterior \[Palmar\] View](#)  
[427C Movements of Wrist: Sagittal Sections](#)  
[428A Ligaments of Wrist: Carpal Tunnel - Palmar View](#)  
[428B Ligaments of Wrist: Flexor Retinaculum Removed - Palmar View](#)  
[429A Ligaments of Wrist: Posterior \[Dorsal\] View](#)  
[429B Ligaments of Wrist: Coronal Section - Dorsal View](#)  
[430A Bones of Right Wrist and Hand: Anterior \[Palmar\] View](#)  
[430B Bones of Right Wrist and Hand: Posterior \[Dorsal\] View](#)  
[431A Metacarpophalangeal and Interphalangeal Ligaments: Palmar View](#)  
[431B Metacarpophalangeal and Interphalangeal Ligaments: Medial Views](#)  
[432A Wrist and Hand: Superficial Palmar Dissections](#)  
[432B Wrist and Hand: Superficial Palmar Dissections \[Continued\]](#)  
[433A Wrist and Hand: Deeper Palmar Dissections](#)  
[433B Wrist and Hand: Deeper Palmar Dissections \[Continued\]](#)  
[434A Flexor Tendons Arteries and Nerves at Wrist: Palmar View](#)  
[434B Flexor Tendons Arteries and Nerves at Wrist: Cross Section](#)  
[435A Bursae Spaces and Tendon Sheaths of Hand: Palmar View](#)  
[435B Bursae Spaces and Tendon Sheaths of Hand: Cross Section](#)  
[436A Lumbrical Muscles and Bursae Spaces and Sheaths: Schema](#)  
[436B Lumbrical Muscles: Schema](#)  
[437A Flexor and Extensor Tendons in Fingers: Posterior \[Dorsal\] View](#)  
[437B Flexor and Extensor Tendons in Fingers: Extended - Lateral View](#)  
[437C Flexor and Extensor Tendons in Fingers: Flexed - Lateral View](#)  
[438A Intrinsic Muscles of Hand: Anterior \[Palmar\] View](#)  
[438B Intrinsic Muscles of Hand: Posterior \[Dorsal\] View](#)  
[438C Intrinsic Muscles of Hand: Deep Anterior \[Palmar\] View](#)  
[439A Arteries and Nerves of Hand: Palmar View](#)  
[439B Arteries and Nerves of Hand: Deep Palmar View](#)  
[440 Wrist and Hand: Superficial Radial Dissection](#)  
[441 Wrist and Hand: Superficial Dorsal Dissection](#)  
[442 Wrist and Hand: Deep Dorsal Dissection](#)  
[443A Extensor Tendons at Wrist: Posterior \[Dorsal\] View](#)  
[443B Extensor Tendons at Wrist: Cross Section at Proximal Wrist](#)  
[444A Fingers: Sagittal Section](#)  
[444B Fingers: Cross Section through Distal Phalanx](#)  
[444C Fingers: Arteries and Nerves](#)

# Neurovasculature

[\[Back to system\]](#)

[445A Cutaneous Nerves of Wrist and Hand: Anterior \[Palmar\] View](#)  
[445B Cutaneous Nerves of Wrist and Hand: Posterior \[Dorsal\] View](#)  
[446 Arteries and Nerves of Upper Limb](#)  
[447 Musculocutaneous Nerve](#)  
[448 Median Nerve](#)  
[449 Ulnar Nerve](#)  
[450 Radial Nerve in Arm and Nerves of Posterior Shoulder](#)  
[451A Radial Nerve in Forearm: Posterior View](#)  
[451B Radial and Axillary Nerves: Cutaneous Innervation](#)  
[452A Superficial Nerves and Veins of Shoulder and Arm: Anterior View](#)  
[452B Superficial Nerves and Veins of Shoulder and Arm: Posterior View](#)  
[453A Cutaneous Nerves and Superficial Veins of Forearm: Anterior \(Palmar\) View](#)  
[453B Cutaneous Nerves and Superficial Veins of Forearm: Posterior \(Dorsal\) View](#)  
[454A Cutaneous Innervation of Upper Limb: Anterior \[Palmar\] View](#)  
[454B Cutaneous Innervation of Upper Limb: Posterior \[Dorsal\] View](#)  
[455A Dermatomes of Upper Limb: Anterior View](#)  
[455B Dermatomes of Upper Limb: Posterior View](#)  
[456A Lymph Vessels and Nodes of Upper Limb](#)  
[456B Lymph Vessels of Hand](#)

# Hip and thigh

[\[Back to system\]](#)

[457A Coxal Bone: Lateral View](#)  
[457B Coxal Bone: Medial View](#)



[458A Hip Joint: Anterior View](#)  
[458B Hip Joint: Posterior View](#)  
[458C Hip Joint \[Opened\]: Lateral View](#)  
[459A Femur: Anterior View](#)  
[459B Femur: Posterior View](#)  
[460 Bony Attachments of Muscles of Hip and Thigh: Anterior View](#)  
[461 Bony Attachments of Muscles of Hip and Thigh: Posterior View](#)  
[462A Muscles of Thigh: Anterior View - Superficial Dissection](#)  
[462B Muscles of Thigh: Anterior View - Deeper Dissection](#)  
[463 Muscles of Thigh: Anterior View - Deepest Dissection](#)  
[464 Muscles of Hip and Thigh: Lateral View](#)  
[465A Muscles of Hip and Thigh: Posterior View - Superficial Dissection](#)  
[465B Muscles of Hip and Thigh: Posterior View - Deeper Dissection](#)  
[466A Psoas and Iliacus Muscles](#)  
[466B Psoas and Iliacus Muscles: Action](#)  
[467 Lumbosacral and Coccygeal Plexuses](#)  
[468A Lumbar Plexus: Schema](#)  
[468B Lumbar Plexus in Situ](#)  
[469A Sacral and Coccygeal Plexuses: Schema](#)  
[469B Sacral and Coccygeal Plexuses in Situ](#)  
[470A Arteries and Nerves of Thigh: Superficial Anterior View](#)  
[470B Arteries and Nerves of Thigh: Deeper Anterior View](#)  
[471 Arteries and Nerves of Thigh: Deepest Anterior View](#)  
[472 Arteries and Nerves of Thigh: Posterior View](#)  
[473 Nerves of Hip and Buttock](#)  
[474A Arteries of Femoral Head and Neck: Anterior and Posterior Views](#)  
[474B Arteries of Femoral Head and Neck: Coronal Section](#)  
[474C Arteries of Femoral Head and Neck: Femur of Child - Anterior View](#)  
[474D Arteries of Femoral Head and Neck: Anterior View in Situ](#)  
[475A Thigh: Proximal Cross Section](#)  
[475B Thigh: Middle Cross Section](#)  
[475C Thigh: Distal Cross Section](#)

# Knee

[\[Back to system\]](#)

[476A Knee: Lateral View](#)  
[476B Knee: Medial View](#)  
[477A Knee in Extension: Anterior View](#)  
[477B Knee: Right Knee Slightly in Flexion \[Joint Opened\]](#)  
[478A Knee - Interior: Inferior View](#)  
[478B Knee - Interior: Superior View](#)  
[478C Knee - Interior: Superior View Ligaments and Cartilage Removed](#)  
[479A Knee - Cruciate and Collateral Ligaments: Right Knee in Flexion](#)  
[479B Knee - Cruciate and Collateral Ligaments: Right Knee in Extension](#)  
[480A Knee: Posterior View](#)  
[480B Knee: Parasagittal Section - Lateral to Midline](#)  
[481 Arteries of Thigh and Knee: Schema](#)

# Leg

[\[Back to system\]](#)

[482A Tibia and Fibula of Right Leg: Anterior View](#)  
[482B Tibia and Fibula of Right Leg: Posterior View](#)  
[483A Tibia and Fibula of Right Leg: Anterior View - Ligament Attachments](#)  
[483B Tibia and Fibula of Right Leg: Superior View](#)  
[483C Tibia and Fibula of Right Leg: Cross Section](#)  
[483D Tibia and Fibula of Right Leg: Inferior View](#)  
[484A Bony Attachments of Muscles of Leg: Anterior View](#)  
[484B Bony Attachments of Muscles of Leg: Posterior View](#)  
[485 Muscles of Leg \[Superficial Dissection\]: Posterior View](#)  
[486 Muscles of Leg \[Intermediate Dissection\]: Posterior View](#)  
[487 Muscles of Leg \[Deep Dissection\]: Posterior View](#)  
[488 Muscles of Leg \[Superficial Dissection\]: Anterior View](#)  
[489 Muscles of Leg \[Deep Dissection\]: Anterior View](#)  
[490 Muscles of Leg: Lateral View](#)  
[491A Leg: Cross Section - Fascial Compartments](#)  
[491B Leg: Cross Section just above Middle of Left Leg](#)

# Ankle and foot

[\[Back to system\]](#)

[492A Bones of Foot: Dorsal View](#)  
[492B Bones of Foot: Plantar View](#)  
[493A Bones of Foot: Lateral View](#)



[493B Bones of Foot: Medial View](#)  
[494A Calcaneus of Right Foot: Lateral and Superior Views](#)  
[494B Calcaneus of Right Foot: Medial and Posterior Views](#)  
[494C Calcaneus of Right Foot: Posterior View with Ligaments](#)  
[494D Calcaneus of Right Foot: Functional Relations of Calcaneus](#)  
[495A Ligaments and Tendons of Right Ankle: Lateral View](#)  
[495B Ligaments and Tendons of Right Ankle: Medial View](#)  
[496A Ligaments and Tendons of Foot: Plantar View](#)  
[496B Metatarsophalangeal and Interphalangeal Joints: Lateral View](#)  
[497A Tendon Sheaths of Ankle: Lateral View](#)  
[497B Tendon Sheaths of Ankle: Medial View](#)  
[498 Muscles of Dorsum of Foot: Superficial Dissection](#)  
[499 Dorsum of Foot: Deep Dissection](#)  
[500 Sole of Foot: Superficial Dissection](#)  
[501 Muscles of Sole of Foot: First Layer](#)  
[502 Muscles of Sole of Foot: Second Layer](#)  
[503 Muscles of Sole of Foot: Third Layer](#)  
[504A Interosseous Muscles and Deep Arteries of Foot: Dorsal View](#)  
[504B Interosseous Muscles and Deep Arteries of Foot: Plantar View](#)  
[505A Interosseous Muscles of Foot: Dorsal View](#)  
[505B Interosseous Muscles of Foot: Plantar View](#)

# Neurovasculature

[\[Back to system\]](#)

[506A Femoral and Lateral Femoral Cutaneous Nerves](#)  
[506B Femoral and Lateral Femoral Cutaneous Nerves: Cutaneous Innervation](#)  
[507A Obturator Nerve](#)  
[507B Obturator Nerve: Cutaneous Innervation](#)  
[508A Sciatic and Posterior Femoral Cutaneous Nerves](#)  
[508B Sciatic and Posterior Femoral Cutaneous Nerves: Cutaneous Innervation](#)  
[509A Tibial Nerve](#)  
[509B Tibial Nerve: Plantar View](#)  
[509C Tibial Nerve: Cutaneous Innervation of Sole of Foot](#)  
[510A Common Peroneal Nerve](#)  
[510B Common Peroneal Nerve: Cutaneous Innervation](#)  
[511A Dermatomes of Lower Limb: Anterior and Posterior Views](#)  
[511B Segmental Innervation of Lower Limb Movements](#)  
[512 Superficial Nerves and Veins of Lower Limb: Anterior View](#)  
[513 Superficial Nerves and Veins of Lower Limb: Posterior View](#)  
[514A Lymph Vessels and Nodes of Lower Limb: Anterior View](#)  
[514B Lymph Vessels and Nodes of Lower Limb: Posterior View](#)  
[514C Lymph Vessels and Nodes of Lower Limb: Inguinal Region](#)

## System contents

[\[Skeletal\]](#) , [\[Muscle\]](#) , [\[Circulatory\]](#) , [\[Nerve\]](#) , [\[Urinary\]](#) , [\[Respiratory\]](#) , [\[Endocrine\]](#) , [\[Digestive\]](#) , [\[Reproductive\]](#) , [\[Lymphatic\]](#)

---

# Skeletal

[\[Back to regional\]](#)

[Axial-Skull](#)  
[Axial-Vetebral column](#)  
[Axial-Ribs and sternum](#)  
[Appendicular upper limb](#)  
[Appendicular lower limb](#)

# Muscle

[\[Back to regional\]](#)

[Head](#)  
[Neck](#)  
[Throax](#)  
[Back](#)  
[Pelvis and perinum](#)  
[Upper limb\(Shoulder and Arm\)](#)  
[Upper limb\(Forearm and Hand\)](#)  
[Lower limb\(Hip and Thigh\)](#)  
[Lower limb\(Leg and Foot\)](#)

# Circulatory

[\[Back to regional\]](#)

[Heart](#)  
[Artery-Head and Neck](#)  
[Artery-Back and Spinal](#)  
[Artery-Throax](#)  
[Artery-abdomen](#)  
[Artery-Pelvis and perinum](#)  
[Artery-Upper limb](#)  
[Artery-Lower limb](#)  
[Vein-Head and Neck](#)  
[Vein-Back and Spinal](#)  
[Vein-Throax](#)  
[Vein-abdomen](#)  
[Vein-Pelvis and perinum](#)  
[Vein-Upper limb](#)  
[Vein-Lower limb](#)

# Nerve

[\[Back to regional\]](#)

[Central: Brain](#)  
[Central: Spinal](#)  
[Peripheral: CN. And branch](#)  
[Peripheral: Spinal nerve/plexuses](#)  
[Peripheral: Upper limb](#)  
[Peripheral: Lower limb](#)  
[Dermatomes/Cutaneous Innervation](#)  
[ANS](#)  
[Special senses](#)

# Urinary

[\[Back to regional\]](#)

[Kidney](#)  
[Ureter](#)  
[Bladder](#)  
[Urethra](#)

# Respiratory

[\[Back to regional\]](#)

[Sinuses/Nose](#)

[Larynx](#)

[Trachea](#)

[Bronchi](#)

[Lungs](#)

[Diaphragm](#)

# Endocrine

[\[Back to regional\]](#)

[Pituitary gland](#)

[Thyroid/Parathyroid/Thymus gland](#)

[Adrenal gland](#)

[Pancreas](#)

[Testes](#)

[Ovaries](#)

# Digestive

[\[Back to regional\]](#)

[Mouth and Pharynx/Salivary glands](#)

[Esophagus and Stomach](#)

[Small intestine](#)

[Large intestine/Rectum](#)

[Gallbladder and Liver](#)

[Pancreas](#)

# Reproductive

[\[Back to regional\]](#)

[External genitalia\(male\)](#)

[Pelvic structure\(male\)](#)

[Mammary gland\(female\)](#)

[External genitalia\(female\)](#)

[Pelvic structure\(female\)](#)

# Lymphatic

[\[Back to regional\]](#)

[Head and Neck](#)

[Throat](#)

[Abdomen](#)

[Pelvis and Perinum](#)

[Limbs](#)

---

# Axial-Skull

[\[Back to regional\]](#)

1A Skull: Anterior View

1B Right Orbit: Frontal and Slightly Lateral View

2A Skull: Lateral View

2B Skull - Infratemporal Fossa Exposed: Lateral View

3A Skull: Midsagittal Section

3B Skull - Nasal Conchae Exposed: Sagittal Section

4A Calvaria: Superior View

4B Calvaria: Inferior View

5 Cranial Base: Inferior View

6 Bones of Cranial Base: Superior View

7 Foramina of Cranial Base: Superior View

8A Skull of Newborn: Lateral View

8B Skull of Newborn: Superior View

9A Bony Framework of Head and Neck: Lateral View

9B Bony Framework of Head - Mandible Removed: Lateral View  
10A Mandible: Anterolateral Superior View  
10B Mandible: Left Posterior View  
11A Temporomandibular Joint: Lateral and Medial Views  
11B Temporomandibular Joint: Joint Action  
16A Atlantooccipital Junction  
16B Atlantooccipital Junction: McGregor's Line  
16C Atlantooccipital Junction: Odontoid Abnormalities  
24B Infrahyoid and Suprahyoid Muscles and their Action: Schema  
30B Fascial Layers of Neck: Sagittal Section  
31A External Nose [Skeleton]: Anterolateral and Inferior Views  
32A Lateral Nasal Wall  
32C Lateral Nasal Wall - Nasal Conchae Removed  
33A Lateral Nasal Wall - Bony Structure  
33B Lateral Nasal Wall - Bony Structure: Nasal Conchae Partly Removed  
34A Medial Nasal Wall [Septum]  
34B Medial Nasal Wall [Septum]: Bones and Cartilages  
35A Maxillary Artery: Orbitomaxillary Distribution  
35B Maxillary Artery: Nasopalatine Distribution  
36 Arteries of Nasal Cavity: Schematic Hinge  
37 Nerves of Nasal Cavity: Schematic Hinge  
38B Nerves of Nasal Cavity: Lateral Nasal Wall  
38C Nerves of Nasal Cavity: Nasal Septum  
40 Ophthalmic and Maxillary Nerves  
41A Mandibular Nerve [V3]: Lateral View  
41B Mandibular Nerve [V3]: Medial View  
47A Floor of Mouth - Musculature: Lateral Slightly Inferior View  
47B Floor of Mouth - Musculature: Anteroinferior View  
47C Floor of Mouth - Musculature: Posterosuperior View  
48A Muscles Involved in Mastication: Lateral View  
48B Muscles Involved in Mastication - Masseter Removed: Lateral View  
49A Muscles Involved in Mastication [Deep]: Lateral View  
49B Muscles Involved in Mastication [Deep]: Posterior View  
54A Tongue and Mouth: Horizontal Section - Superior View  
54B Tongue and Mouth: Frontal Section - Anterior View  
57 Pharynx: Sagittal Section  
58A Fauces: Medial Sagittal View  
58B Fauces: Pharyngeal Mucosa Removed  
59 Muscles of Pharynx: Sagittal Section  
62 Muscles of Pharynx: Lateral View  
63 Arteries of Oral and Pharyngeal Regions  
64 Veins of Oral and Pharyngeal Regions  
65 Nerves of Oral and Pharyngeal Regions  
66 Lymph Vessels and Nodes of Oral and Pharyngeal Regions  
87 Pathway of Sound Reception  
88B External Ear: Right Tympanic Membrane  
88C Tympanic Cavity: Viewed from External Acoustic Meatus  
88D External Ear and Tympanic Cavity: Coronal Oblique Section  
88E Tympanic Cavity: Auditory Ossicles  
89A Tympanic Cavity - Lateral Wall: Medial View  
89B Tympanic Cavity - Medial Wall: Lateral View  
91A Osseous and Membranous Labyrinths: Schema  
92A Orientation of Labyrinth in Skull: Superior Projection  
93A Cartilage of Auditory Tube at Base of Skull: Inferior View  
93B Auditory Tube - Section through Cartilage: Tube Closed  
93C Auditory Tube - Section through Cartilage: Tube Open  
94A Meninges and Diploic Veins: Coronal Dissection  
94B Diploic and Emissary Veins of Skull  
95A Meningeal Arteries  
95B Meningeal Arteries [Continued]  
96A Meninges and Superficial Cerebral Veins: Frontal Section  
98A Venous Sinuses of Dura Mater: Cranial Floor - Superior View  
98B Cavernous Sinus: Coronal Section

# Axial-Vertebral column

[\[Back to regional\]](#)

9A Bony Framework of Head and Neck: Lateral View  
12A Cervical Vertebrae: Atlas and Axis  
12B Cervical Vertebrae [C1-C4] Assembled: Posterosuperior View  
13A Cervical Vertebrae [C4 and C7]: Superior Views  
13B Cervical Vertebrae [C2-T1] Assembled: Right Lateral View  
13C Cervical Vertebrae [C3-C5] Assembled: Anterior View  
14A External Craniocervical Ligaments: Anterior and Posterior Views  
14B External Craniocervical Ligaments: Right Lateral View  
15A Internal Craniocervical Ligaments  
15B Internal Craniocervical Ligaments [Continued]  
16A Atlantooccipital Junction  
16B Atlantooccipital Junction: McGregor's Line



16C Atlantooccipital Junction: Odontoid Abnormalities  
28B Subclavian Artery: Right Lateral Schematic View  
30A Fascial Layers of Neck: Cross Section  
30B Fascial Layers of Neck: Sagittal Section  
57 Pharynx: Sagittal Section  
59 Muscles of Pharynx: Sagittal Section  
142 Vertebral Column  
143A Thoracic Vertebrae [T6]: Superior View  
143B Thoracic Vertebrae [T6]: Lateral View  
143C Thoracic Vertebrae [T12]: Lateral View  
143D Thoracic Vertebrae [T7-T9] - Assembled: Posterior View  
144A Lumbar Vertebrae [L2]: Superior View  
144B Lumbar Vertebrae: Intervertebral Disc  
144C Lumbar Vertebrae [L3-L4] - Assembled: Posterior View  
144D Lumbar Vertebrae [L1-L5] - Assembled: Left Lateral View  
145A Sacrum and Coccyx: Pelvic Surface  
145B Sacrum and Coccyx: Median Sagittal Section  
145C Sacrum: Transverse Section through S1 Foramina  
145D Sacrum and Coccyx: Dorsal Surface  
146A Vertebral Ligaments of Lumbar Region: Left Lateral View - Partially Sectioned  
146B Vertebral Ligaments of Lumbar Region: Anterior Vertebral Segments - Posterior View  
146C Vertebral Ligaments of Lumbar Region: Posterior Vertebral Segments - Anterior View  
147A Vertebral Ligaments of Lumbosacral Region: Left Lateral View  
147B Vertebral Ligaments of Lumbosacral Region: Posterior View  
148 Spinal Cord in Situ  
149A Relation of Spinal Nerve Roots to Vertebrae  
149B Relation of Spinal Nerve Roots to Vertebrae: Lateral Protrusion  
149C Relation of Spinal Nerve Roots to Vertebrae: Medial Protrusion  
159A Veins of Spinal Cord: Sagittal Section [without Cord]  
170A Bony Framework of Thorax: Anterior View  
170B Bony Framework of Thorax: Posterior View  
179 Intercostal Nerves and Arteries  
180 Diaphragm: Thoracic Surface  
185 Topography of Lungs: Posterior View  
188B Bronchopulmonary Segments: Posterior View  
230 Mediastinum: Cross Section  
231 Bony Framework of Abdomen  
269A Topography of Liver: Anterior and Posterior Views  
328A Renal Fascia: Transverse Section through 2nd Lumbar Vertebra  
333A Abdominal Wall and Viscera [Above L4]: Midsagittal Section  
333B Abdominal Wall and Viscera [Below L4]: Midsagittal Section  
334A Bones and Ligaments of Pelvis: Midsagittal Section  
334B Bones and Ligaments of Pelvis: Lateral View  
335A Bones and Ligaments of Pelvis: Posterior View  
335B Bones and Ligaments of Pelvis: Anterior View  
336A Female Pelvis: Measurements - Anterior View  
336B Male Pelvis: Measurements - Anterior View  
336C Female Pelvis: Measurements - Inferior View  
336D Female Pelvis: Measurements - Sagittal Section

## Axial-Ribs and sternum [\[Back to regional\]](#)

170A Bony Framework of Thorax: Anterior View  
170B Bony Framework of Thorax: Posterior View  
171A Left 1st and 2nd Ribs: Superior Views  
171B Sternocostal Articulations: Anterior View  
171C Middle Rib: Posterior View  
172A Costovertebral Joints: Left Lateral View  
172B Costovertebral Joints: Transverse Section - Superior View  
172C Costovertebral Joints: Right Posterolateral View  
173A Cervical Ribs and Related Anomalies 1  
173B Cervical Ribs and Related Anomalies 2  
173C Cervical Ribs and Related Anomalies 3  
176 Anterior Thoracic Wall: Internal View  
179 Intercostal Nerves and Arteries  
180 Diaphragm: Thoracic Surface  
184 Topography of Lungs: Anterior View  
185 Topography of Lungs: Posterior View  
188A Bronchopulmonary Segments: Anterior View  
230 Mediastinum: Cross Section  
231 Bony Framework of Abdomen  
269A Topography of Liver: Anterior and Posterior Views  
269B Topography of Liver: Lateral View  
316A Kidneys in Situ: Posterior View  
395C Sternoclavicular Joint

## Appendicular upper limb [\[Back to regional\]](#)

395A Right Clavicle - Features  
395B Right Clavicle - Muscle Attachments  
396A Humerus and Scapula: Anterior View - Features  
396B Humerus and Scapula: Anterior View - Muscle Attachments  
397A Humerus and Scapula: Posterior View - Features  
397B Humerus and Scapula: Posterior View - Muscle Attachments  
398A Glenohumeral Joint: Anterior View - Tendons and Ligaments  
398B Glenohumeral Joint: Anterior View - Supporting Muscles  
398C Glenohumeral Joint [Opened]: Lateral View  
398D Glenohumeral Joint: Coronal Section through Joint  
400A Muscles of Rotator Cuff: Superior View  
410A Arm: Proximal Cross Section  
410B Arm: Middle Cross Section  
410C Arm: Distal Cross Section

411A Bones of Elbow in Extension: Anterior and Posterior Views  
411B Bones of Elbow in Extension: Lateral and Medial Views  
411C Bones of Elbow in 90° Flexion: Lateral and Medial Views  
412A Ligaments of Elbow: Right Elbow - Anterior View  
412B Ligaments of Elbow in 90° Flexion: Lateral and Medial Views  
412C Elbow Joint [Opened]: Anterior and Posterior Views  
413A Right Radius and Ulna in Supination: Anterior View  
413B Right Radius and Ulna in Pronation: Anterior View  
413C Bones of Forearm: Carpal Articular Surface and Section of Radius  
414A Individual Muscles of Forearm: Rotators of Radius - Supination  
414B Individual Muscles of Forearm: Rotators of Radius - Pronation  
415A Individual Muscles of Forearm: Extensors of Wrist and Digits  
415B Individual Muscles of Forearm [Continued]: Extensors of Wrist and Digits  
416 Individual Muscles of Forearm: Flexors of Wrist  
417A Individual Muscles of Forearm: Flexors of Digits  
417B Individual Muscles of Forearm [Continued]: Flexors of Digits  
423A Forearm: Proximal Cross Section  
423B Forearm: Middle Cross Section  
423C Forearm: Distal Cross Section  
424 Bony Attachments of Muscles of Forearm: Anterior View  
425 Bony Attachments of Muscles of Forearm: Posterior View  
426A Carpal Bones: Anterior [Palmar] View  
426B Carpal Bones: Posterior [Dorsal] View  
427A Movements of Wrist: Hand in Abduction - Anterior [Palmar] View  
427B Movements of Wrist: Hand in Adduction - Anterior [Palmar] View  
427C Movements of Wrist: Sagittal Sections  
428A Ligaments of Wrist: Carpal Tunnel - Palmar View  
428B Ligaments of Wrist: Flexor Retinaculum Removed - Palmar View  
429A Ligaments of Wrist: Posterior [Dorsal] View  
429B Ligaments of Wrist: Coronal Section - Dorsal View  
430A Bones of Right Wrist and Hand: Anterior [Palmar] View  
430B Bones of Right Wrist and Hand: Posterior [Dorsal] View  
431A Metacarpophalangeal and Interphalangeal Ligaments: Palmar View  
431B Metacarpophalangeal and Interphalangeal Ligaments: Medial Views  
444A Fingers: Sagittal Section  
444B Fingers: Cross Section through Distal Phalanx

# Appendicular lower limb

[\[Back to regional\]](#)

147B Vertebral Ligaments of Lumbosacral Region: Posterior View  
231 Bony Framework of Abdomen  
334A Bones and Ligaments of Pelvis: Midsagittal Section  
334B Bones and Ligaments of Pelvis: Lateral View  
335A Bones and Ligaments of Pelvis: Posterior View  
335B Bones and Ligaments of Pelvis: Anterior View  
336A Female Pelvis: Measurements - Anterior View  
336B Male Pelvis: Measurements - Anterior View  
336C Female Pelvis: Measurements - Inferior View  
336D Female Pelvis: Measurements - Sagittal Section  
337A Pelvic Diaphragm of Female: Superior View  
337B Pelvic Diaphragm of Female: Medial View  
338A Pelvic Diaphragm of Female: Inferior View  
338B Pelvic Diaphragm of Female: Lateral View  
339 Pelvic Diaphragm of Male: Superior View - Viscera Removed  
340 Pelvic Diaphragm of Male: Inferior View  
346B Urinary Bladder - Orientation and Supports: Superior View  
361A Urogenital Diaphragm of Male: Dissection  
361B Urogenital Diaphragm of Male: Deep Dissection  
361C Urogenital Diaphragm of Male: Frontal Section - Schema  
373 Arteries of Rectum and Anal Canal  
457A Coxal Bone: Lateral View  
457B Coxal Bone: Medial View  
458A Hip Joint: Anterior View  
458B Hip Joint: Posterior View  
458C Hip Joint [Opened]: Lateral View  
459A Femur: Anterior View  
459B Femur: Posterior View  
460 Bony Attachments of Muscles of Hip and Thigh: Anterior View  
461 Bony Attachments of Muscles of Hip and Thigh: Posterior View  
474A Arteries of Femoral Head and Neck: Anterior and Posterior Views  
474B Arteries of Femoral Head and Neck: Coronal Section  
474C Arteries of Femoral Head and Neck: Femur of Child - Anterior View  
474D Arteries of Femoral Head and Neck: Anterior View in Situ  
475A Thigh: Proximal Cross Section  
475B Thigh: Middle Cross Section  
475C Thigh: Distal Cross Section  
477B Knee: Right Knee Slightly in Flexion [Joint Opened]  
478A Knee - Interior: Inferior View

478B Knee - Interior: Superior View  
478C Knee - Interior: Superior View, Ligaments and Cartilage Removed  
479A Knee - Cruciate and Collateral Ligaments: Right Knee in Flexion  
479B Knee - Cruciate and Collateral Ligaments: Right Knee in Extension  
480A Knee: Posterior View  
480B Knee: Parasagittal Section - Lateral to Midline  
482A Tibia and Fibula of Right Leg: Anterior View  
482B Tibia and Fibula of Right Leg: Posterior View  
483A Tibia and Fibula of Right Leg: Anterior View - Ligament Attachments  
483B Tibia and Fibula of Right Leg: Superior View  
483C Tibia and Fibula of Right Leg: Cross Section  
483D Tibia and Fibula of Right Leg: Inferior View  
484A Bony Attachments of Muscles of Leg: Anterior View  
484B Bony Attachments of Muscles of Leg: Posterior View  
491A Leg: Cross Section - Fascial Compartments  
491B Leg: Cross Section just above Middle of Left Leg  
492A Bones of Foot: Dorsal View  
492B Bones of Foot: Plantar View  
493A Bones of Foot: Lateral View  
493B Bones of Foot: Medial View  
494A Calcaneus of Right Foot: Lateral and Superior Views  
494B Calcaneus of Right Foot: Medial and Posterior Views  
494C Calcaneus of Right Foot: Posterior View with Ligaments  
494D Calcaneus of Right Foot: Functional Relations of Calcaneus  
495A Ligaments and Tendons of Right Ankle: Lateral View  
495B Ligaments and Tendons of Right Ankle: Medial View  
496A Ligaments and Tendons of Foot: Plantar View  
496B Metatarsophalangeal and Interphalangeal Joints: Lateral View  
504A Interosseous Muscles and Deep Arteries of Foot: Dorsal View  
504B Interosseous Muscles and Deep Arteries of Foot: Plantar View  
505A Interosseous Muscles of Foot: Dorsal View  
505B Interosseous Muscles of Foot: Plantar View

# Head

[\[Back to regional\]](#)

20A Muscles of Facial Expression: Anterior View  
20B Superficial Face: Course of Wrinkle Lines of Skin  
21 Muscles of Facial Expression: Lateral View  
29A Carotid Arteries - Parotid Fossa: Right Lateral Dissection  
31B External Nose [Skeleton] in Situ: Lateral View  
46A Roof of Mouth - Hard and Soft Palates: Anterior View  
46B Roof of Mouth - Soft Palate: Posterior View  
47A Floor of Mouth - Musculature: Lateral Slightly Inferior View  
47B Floor of Mouth - Musculature: Anteroinferior View  
47C Floor of Mouth - Musculature: Posterosuperior View  
48A Muscles Involved in Mastication: Lateral View  
48B Muscles Involved in Mastication - Masseter Removed: Lateral View  
49A Muscles Involved in Mastication [Deep]: Lateral View  
49B Muscles Involved in Mastication [Deep]: Posterior View  
53A Muscles of Tongue: Sagittal Section  
53B Tongue and Related Structures: Sagittal Section  
54A Tongue and Mouth: Horizontal Section - Superior View  
54B Tongue and Mouth: Frontal Section - Anterior View  
55A Salivary Glands: Dissection  
57 Pharynx: Sagittal Section  
59 Muscles of Pharynx: Sagittal Section  
62 Muscles of Pharynx: Lateral View  
63 Arteries of Oral and Pharyngeal Regions  
64 Veins of Oral and Pharyngeal Regions  
65 Nerves of Oral and Pharyngeal Regions  
66 Lymph Vessels and Nodes of Oral and Pharyngeal Regions  
67B Lymphatic Drainage of Tongue: Lateral View  
76B Eyelids and Anterior Orbital Structures: Sagittal Section  
78A Fascia of Orbit and Eyeball: Horizontal Section  
78B Fascia of Orbit and Eyeball: Frontal Section and Entering Structures  
79A Extrinsic Eye Muscles: Right Lateral View  
79B Extrinsic Eye Muscles: Superior View  
79C Extrinsic Eye Muscles - Innervation and Action: Anterior View of Left Eye  
80A Arteries and Veins of Orbit and Eyelids: Superior View  
83 Anterior and Posterior Chambers of Eye  
88D External Ear and Tympanic Cavity: Coronal Oblique Section  
89A Tympanic Cavity - Lateral Wall: Medial View  
89B Tympanic Cavity - Medial Wall: Lateral View  
115 Oculomotor Trochlear and Abducens Nerves: Schema  
117 Facial Nerve: Schema  
122 Hypoglossal Nerve: Schema  
164 Suboccipital Triangle

## Neck

[\[Back to regional\]](#)

21 Muscles of Facial Expression: Lateral View  
22 Muscles of Neck: Lateral View  
23 Muscles of Neck: Anterior View  
24A Infrahyoid and Suprahyoid Muscles  
24B Infrahyoid and Suprahyoid Muscles and their Action: Schema  
25 Scalene and Prevertebral Muscles



26 Superficial Veins and Cutaneous Nerves of Neck  
27A Cervical Plexus in Situ  
28A Subclavian Artery: Right Anterior Dissection  
29A Carotid Arteries - Parotid Fossa: Right Lateral Dissection  
30A Fascial Layers of Neck: Cross Section  
47A Floor of Mouth - Musculature: Lateral Slightly Inferior View  
47B Floor of Mouth - Musculature: Anteroinferior View  
47C Floor of Mouth - Musculature: Posterosuperior View  
57 Pharynx: Sagittal Section  
59 Muscles of Pharynx: Sagittal Section  
61 Muscles of Pharynx: Partially Opened Posterior View  
62 Muscles of Pharynx: Lateral View  
63 Arteries of Oral and Pharyngeal Regions  
64 Veins of Oral and Pharyngeal Regions  
65 Nerves of Oral and Pharyngeal Regions  
66 Lymph Vessels and Nodes of Oral and Pharyngeal Regions  
67A Lymphatic Drainage of Pharynx: Posterior View  
67B Lymphatic Drainage of Tongue: Lateral View  
69 Thyroid Gland and Pharynx: Posterior View  
70A Parathyroid Glands: Posterior View  
70B Parathyroid Glands: Right Lateral View  
72A Intrinsic Muscles of Larynx: Posterior View  
72B Intrinsic Muscles of Larynx: Right Lateral View  
72C Intrinsic Muscles of Larynx: Lateral Dissection  
72D Intrinsic Muscles of Larynx: Superior View  
73 Action of Intrinsic Muscles of Larynx  
74A Nerves of Larynx: Right Lateral Views  
120 Vagus Nerve: Schema  
122 Hypoglossal Nerve: Schema  
123 Cervical Plexus: Schema  
160 Muscles of Back: Superficial Layers  
161 Muscles of Back: Intermediate Layers  
162 Muscles of Back: Deep Layers  
164 Suboccipital Triangle  
171A Left 1st and 2nd Ribs: Superior Views  
173A Cervical Ribs and Related Anomalies 1  
178 Posterior Thoracic Wall  
186 Lungs in Situ: Anterior View  
395B Right Clavicle - Muscle Attachments  
399A Muscles of Shoulder: Posterior View

## Throat [\[Back to regional\]](#)

167A Mammary Gland: Anterolateral Dissection  
167B Mammary Gland: Sagittal Section  
168 Arteries of Mammary Gland  
171A Left 1st and 2nd Ribs: Superior Views  
174 Anterior Thoracic Wall  
175 Anterior Thoracic Wall [Continued]  
176 Anterior Thoracic Wall: Internal View  
177B Lateral Thoracic Wall  
179 Intercostal Nerves and Arteries  
180 Diaphragm: Thoracic Surface  
183 Muscles of Respiration  
230 Mediastinum: Cross Section  
232 Anterior Abdominal Wall: Superficial Dissection  
233 Anterior Abdominal Wall: Intermediate Dissection  
234 Anterior Abdominal Wall: Deep Dissection  
238 Arteries of Anterior Abdominal Wall  
239 Veins of Anterior Abdominal Wall  
240 Nerves of Anterior Abdominal Wall  
241 Thoracoabdominal Nerves  
395B Right Clavicle - Muscle Attachments  
396B Humerus and Scapula: Anterior View - Muscle Attachments  
404 Axilla [Dissection]: Anterior View

## Abdomen [\[Back to regional\]](#)

160 Muscles of Back: Superficial Layers  
161 Muscles of Back: Intermediate Layers  
162 Muscles of Back: Deep Layers  
165 Lumbar Region of Back: Cross Section  
166 Typical Thoracic Spinal Nerve  
183 Muscles of Respiration  
232 Anterior Abdominal Wall: Superficial Dissection  
233 Anterior Abdominal Wall: Intermediate Dissection  
234 Anterior Abdominal Wall: Deep Dissection  
235A Rectus Sheath: Cross Section Above Arcuate Line  
235B Rectus Sheath: Cross Section Below Arcuate Line  
236 Anterior Abdominal Wall: Internal View  
237A Posterolateral Abdominal Wall  
237B Posterolateral Abdominal Wall [Continued]  
238 Arteries of Anterior Abdominal Wall  
239 Veins of Anterior Abdominal Wall  
240 Nerves of Anterior Abdominal Wall  
241 Thoracoabdominal Nerves  
242A Inguinal and Femoral Regions: Subcutaneous Fascia Removed  
242B Inguinal and Femoral Regions: Cribriform Fascia Removed  
243A Inguinal Region: Dissection - Anterior View  
243B Inguinal Region: Dissection - Posterior [Internal] View  
245 Inguinal Canal and Spermatic Cord  
246 Posterior Abdominal Wall: Internal View



247 Arteries of Posterior Abdominal Wall  
248 Veins of Posterior Abdominal Wall  
250 Nerves of Posterior Abdominal Wall  
257 Peritoneum of Posterior Abdominal Wall  
331 Abdominal Wall and Viscera: Cross Section at T12  
332 Abdominal Wall and Viscera: Cross Section Between L2 and L3  
333A Abdominal Wall and Viscera [Above L4]: Midsagittal Section  
333B Abdominal Wall and Viscera [Below L4]: Midsagittal Section  
345 Endopelvic Fascia and Spaces of Female: Superior View

## **Back** [\[Back to regional\]](#)

25 Scalene and Prevertebral Muscles  
160 Muscles of Back: Superficial Layers  
161 Muscles of Back: Intermediate Layers  
162 Muscles of Back: Deep Layers  
163 Nerves of Back  
165 Lumbar Region of Back: Cross Section  
166 Typical Thoracic Spinal Nerve  
177A Deep Posterior Thoracic Wall  
230 Mediastinum: Cross Section  
237A Posterolateral Abdominal Wall  
237B Posterolateral Abdominal Wall [Continued]  
246 Posterior Abdominal Wall: Internal View  
247 Arteries of Posterior Abdominal Wall  
248 Veins of Posterior Abdominal Wall  
250 Nerves of Posterior Abdominal Wall  
316A Kidneys in Situ: Posterior View  
328A Renal Fascia: Transverse Section through 2nd Lumbar Vertebra  
331 Abdominal Wall and Viscera: Cross Section at T12  
332 Abdominal Wall and Viscera: Cross Section Between L2 and L3  
345 Endopelvic Fascia and Spaces of Female: Superior View  
395B Right Clavicle - Muscle Attachments  
396B Humerus and Scapula: Anterior View - Muscle Attachments  
397B Humerus and Scapula: Posterior View - Muscle Attachments  
450 Radial Nerve in Arm and Nerves of Posterior Shoulder  
460 Bony Attachments of Muscles of Hip and Thigh: Anterior View  
466A Psoas and Iliacus Muscles  
466B Psoas and Iliacus Muscles: Action  
468B Lumbar Plexus in Situ

## **Pelvis and perinum** [\[Back to regional\]](#)

236 Anterior Abdominal Wall: Internal View  
257 Peritoneum of Posterior Abdominal Wall  
337A Pelvic Diaphragm of Female: Superior View  
337B Pelvic Diaphragm of Female: Medial View  
338A Pelvic Diaphragm of Female: Inferior View  
338B Pelvic Diaphragm of Female: Lateral View  
339 Pelvic Diaphragm of Male: Superior View - Viscera Removed  
340 Pelvic Diaphragm of Male: Inferior View  
346A Urinary Bladder - Orientation and Supports: Midsagittal Section  
347A Urinary Bladder of Female: Frontal Section  
347B Urinary Bladder of Male: Frontal Section  
349 Uterus Vagina and Supporting Structures  
355A Perineum of Female: Superficial Dissection  
356A Perineum and Urogenital Diaphragm of Female  
356B Perineum and Urogenital Diaphragm of Female: Deep Dissection  
357A Urethra of Female: Frontal Section  
359A Perineum and External Genitalia of Male: Deep Dissection  
360A Penis  
367A Rectum of Male in Situ  
367B Rectum of Female in Situ  
368 Ischiorectal Fossa  
369 Rectum and Anal Canal  
370A Anorectal Musculature: Anterior View  
370B Anorectal Musculature: Frontal Section  
371A External Anal Sphincter Muscle of Male: Perineal View  
371B External Anal Sphincter Muscle of Female: Perineal View  
372A Perineopelvic Spaces: Sagittal Section  
372B Perineopelvic Spaces: Perineal View  
373 Arteries of Rectum and Anal Canal  
374 Veins of Rectum and Anal Canal  
379A Arteries and Veins of Perineum: Female  
380A Arteries and Veins of Perineum: Male  
386A Nerves of Perineum: Male - Perineal View  
386B Nerves of Perineum: Male - Inferior View  
460 Bony Attachments of Muscles of Hip and Thigh: Anterior View  
466A Psoas and Iliacus Muscles  
466B Psoas and Iliacus Muscles: Action  
468B Lumbar Plexus in Situ  
469B Sacral and Coccygeal Plexuses in Situ  
506A Femoral and Lateral Femoral Cutaneous Nerves

## **Upper limb(Shoulder and Arm)** [\[Back to regional\]](#)

160 Muscles of Back: Superficial Layers  
163 Nerves of Back  
395B Right Clavicle - Muscle Attachments  
396B Humerus and Scapula: Anterior View - Muscle Attachments  
397B Humerus and Scapula: Posterior View - Muscle Attachments  
398B Glenohumeral Joint: Anterior View - Supporting Muscles

398C Glenohumeral Joint [Opened]: Lateral View  
398D Glenohumeral Joint: Coronal Section through Joint  
399A Muscles of Shoulder: Posterior View  
399B Muscles of Shoulder: Anterior View  
400A Muscles of Rotator Cuff: Superior View  
400B Muscles of Rotator Cuff: Anterior View  
400C Muscles of Rotator Cuff: Posterior View  
401A Scapulohumeral Dissection: Anterior View  
401B Scapulohumeral Dissection: Posterior View  
403A Pectoral Clavipectoral and Axillary Fasciae: Anterior View  
403B Pectoral Clavipectoral and Axillary Fasciae: Section of Axilla  
404 Axilla [Dissection]: Anterior View  
406A Muscles of Arm: Anterior View - Superficial Layer  
406B Muscles of Arm: Anterior View - Deep Layer  
407A Muscles of Arm: Posterior View - Superficial Layer  
407B Muscles of Arm: Posterior View - Deep Layer  
408 Brachial Artery in Situ  
410A Arm: Proximal Cross Section  
410B Arm: Middle Cross Section  
410C Arm: Distal Cross Section  
424 Bony Attachments of Muscles of Forearm: Anterior View  
425 Bony Attachments of Muscles of Forearm: Posterior View  
446 Arteries and Nerves of Upper Limb  
447 Musculocutaneous Nerve  
450 Radial Nerve in Arm and Nerves of Posterior Shoulder

## Upper limb(Forearm and Hand) [\[Back to regional\]](#)

414A Individual Muscles of Forearm: Rotators of Radius - Supination  
414B Individual Muscles of Forearm: Rotators of Radius - Pronation  
415A Individual Muscles of Forearm: Extensors of Wrist and Digits  
415B Individual Muscles of Forearm [Continued]: Extensors of Wrist and Digits  
416 Individual Muscles of Forearm: Flexors of Wrist  
417A Individual Muscles of Forearm: Flexors of Digits  
417B Individual Muscles of Forearm [Continued]: Flexors of Digits  
418 Muscles of Forearm [Superficial Layer]: Posterior View  
419 Muscles of Forearm [Deep Layer]: Posterior View  
420 Muscles of Forearm [Superficial Layer]: Anterior View  
421 Muscles of Forearm [Intermediate Layer]: Anterior View  
422 Muscles of Forearm [Deep Layer]: Anterior View  
423A Forearm: Proximal Cross Section  
423B Forearm: Middle Cross Section  
423C Forearm: Distal Cross Section  
424 Bony Attachments of Muscles of Forearm: Anterior View  
425 Bony Attachments of Muscles of Forearm: Posterior View  
428A Ligaments of Wrist: Carpal Tunnel - Palmar View  
432A Wrist and Hand: Superficial Palmar Dissections  
432B Wrist and Hand: Superficial Palmar Dissections [Continued]  
433A Wrist and Hand: Deeper Palmar Dissections  
433B Wrist and Hand: Deeper Palmar Dissections [Continued]  
434A Flexor Tendons Arteries and Nerves at Wrist: Palmar View  
434B Flexor Tendons Arteries and Nerves at Wrist: Cross Section  
435A Bursae Spaces and Tendon Sheaths of Hand: Palmar View  
435B Bursae Spaces and Tendon Sheaths of Hand: Cross Section  
436A Lumbrical Muscles and Bursae Spaces and Sheaths: Schema  
436B Lumbrical Muscles: Schema  
437A Flexor and Extensor Tendons in Fingers: Posterior [Dorsal] View  
437B Flexor and Extensor Tendons in Fingers: Extended - Lateral View  
437C Flexor and Extensor Tendons in Fingers: Flexed - Lateral View  
438A Intrinsic Muscles of Hand: Anterior [Palmar] View  
438B Intrinsic Muscles of Hand: Posterior [Dorsal] View  
438C Intrinsic Muscles of Hand: Deep Anterior [Palmar] View  
442 Wrist and Hand: Deep Dorsal Dissection  
443A Extensor Tendons at Wrist: Posterior [Dorsal] View  
443B Extensor Tendons at Wrist: Cross Section at Proximal Wrist  
444A Fingers: Sagittal Section  
446 Arteries and Nerves of Upper Limb  
448 Median Nerve  
449 Ulnar Nerve  
451A Radial Nerve in Forearm: Posterior View

## Lower limb(Hip and Thigh) [\[Back to regional\]](#)

460 Bony Attachments of Muscles of Hip and Thigh: Anterior View  
461 Bony Attachments of Muscles of Hip and Thigh: Posterior View  
462A Muscles of Thigh: Anterior View - Superficial Dissection  
462B Muscles of Thigh: Anterior View - Deeper Dissection  
463 Muscles of Thigh: Anterior View - Deepest Dissection  
464 Muscles of Hip and Thigh: Lateral View  
465A Muscles of Hip and Thigh: Posterior View - Superficial Dissection  
465B Muscles of Hip and Thigh: Posterior View - Deeper Dissection  
466B Psoas and Iliacus Muscles: Action  
470A Arteries and Nerves of Thigh: Superficial Anterior View  
470B Arteries and Nerves of Thigh: Deeper Anterior View  
471 Arteries and Nerves of Thigh: Deepest Anterior View  
472 Arteries and Nerves of Thigh: Posterior View  
473 Nerves of Hip and Buttock  
475A Thigh: Proximal Cross Section  
475B Thigh: Middle Cross Section  
475C Thigh: Distal Cross Section  
476A Knee: Lateral View  
476B Knee: Medial View

477A Knee in Extension: Anterior View  
484A Bony Attachments of Muscles of Leg: Anterior View  
484B Bony Attachments of Muscles of Leg: Posterior View  
506A Femoral and Lateral Femoral Cutaneous Nerves  
507A Obturator Nerve  
508A Sciatic and Posterior Femoral Cutaneous Nerves

## Lower limb(Leg and Foot) [\[Back to regional\]](#)

476A Knee: Lateral View  
476B Knee: Medial View  
477A Knee in Extension: Anterior View  
484A Bony Attachments of Muscles of Leg: Anterior View  
484B Bony Attachments of Muscles of Leg: Posterior View  
485 Muscles of Leg [Superficial Dissection]: Posterior View  
486 Muscles of Leg [Intermediate Dissection]: Posterior View  
487 Muscles of Leg [Deep Dissection]: Posterior View  
488 Muscles of Leg [Superficial Dissection]: Anterior View  
489 Muscles of Leg [Deep Dissection]: Anterior View  
490 Muscles of Leg: Lateral View  
491A Leg: Cross Section - Fascial Compartments  
491B Leg: Cross Section just above Middle of Left Leg  
496A Ligaments and Tendons of Foot: Plantar View  
497A Tendon Sheaths of Ankle: Lateral View  
497B Tendon Sheaths of Ankle: Medial View  
498 Muscles of Dorsum of Foot: Superficial Dissection  
499 Dorsum of Foot: Deep Dissection  
500 Sole of Foot: Superficial Dissection  
501 Muscles of Sole of Foot: First Layer  
502 Muscles of Sole of Foot: Second Layer  
503 Muscles of Sole of Foot: Third Layer  
504A Interosseous Muscles and Deep Arteries of Foot: Dorsal View  
504B Interosseous Muscles and Deep Arteries of Foot: Plantar View  
505A Interosseous Muscles of Foot: Dorsal View  
505B Interosseous Muscles of Foot: Plantar View  
508A Sciatic and Posterior Femoral Cutaneous Nerves  
509A Tibial Nerve  
509C Tibial Nerve: Cutaneous Innervation of Sole of Foot  
510A Common Peroneal Nerve

## Heart [\[Back to regional\]](#)

120 Vagus Nerve: Schema  
194 Pulmonary Arteries and Veins  
200 Heart in Situ  
201 Heart: Anterior Exposure  
202A Heart - Basal Surface: Posterior View  
202B Heart - Diaphragmatic Surface: Posteroinferior View  
203A Pericardial Sac - Heart Drawn Out: Left Lateral View  
203B Pericardial Sac - Heart Removed: Anterior View  
204A Coronary Arteries and Cardiac Veins: Sternocostal Surface  
204B Coronary Arteries and Cardiac Veins: Diaphragmatic Surface  
205A Coronary Arteries and Cardiac Veins: Variations 1  
205B Coronary Arteries and Cardiac Veins: Variations 2  
206A Right Coronary Artery: Arteriographic View 1  
206B Right Coronary Artery: Arteriographic View 2  
207A Left Coronary Artery: Arteriographic View 1  
207B Left Coronary Artery: Arteriographic View 2  
208A Opened Right Atrium: Right Lateral View  
208B Opened Right Ventricle: Anterior View  
209A Left Ventricle: Flap Opened in Posterolateral Wall  
209B Left Atrium and Ventricle: Sectioned with Mitral Valve Cut Away  
210A Valves of Heart in Diastole  
210B Valves of Heart in Systole  
211A Aortic Valve  
211B Tricuspid [Right Atrioventricular] Valve  
211C Mitral [Left Atrioventricular] Valve  
212 Atria Ventricles and Interventricular Septum  
213A Conduction System of Heart: Right Side  
213B Conduction System of Heart: Left Side  
214 Nerves of Heart  
215 Innervation of Heart: Schema  
217A Prenatal Circulation  
217B Postnatal Circulation  
218 Mediastinum: Right Lateral View  
219 Mediastinum: Left Lateral View  
230 Mediastinum: Cross Section  
269A Topography of Liver: Anterior and Posterior Views

## Artery-Head and Neck [\[Back to regional\]](#)

11A Temporomandibular Joint: Lateral and Medial Views  
14A External Craniocervical Ligaments: Anterior and Posterior Views  
14B External Craniocervical Ligaments: Right Lateral View  
17A Superficial Arteries and Veins of Face and Scalp  
17B Superficial Face: Sources of Arterial Supply  
23 Muscles of Neck: Anterior View  
24A Infrahyoid and Suprahyoid Muscles  
27A Cervical Plexus in Situ  
28A Subclavian Artery: Right Anterior Dissection  
28B Subclavian Artery: Right Lateral Schematic View  
29A Carotid Arteries - Parotid Fossa: Right Lateral Dissection



29B External Carotid Artery and Branches: Schema  
30A Fascial Layers of Neck: Cross Section  
31B External Nose [Skeleton] in Situ: Lateral View  
35A Maxillary Artery: Orbitomaxillary Distribution  
35B Maxillary Artery: Nasopalatine Distribution  
36 Arteries of Nasal Cavity: Schematic Hinge  
41A Mandibular Nerve [V3]: Lateral View  
41B Mandibular Nerve [V3]: Medial View  
46A Roof of Mouth - Hard and Soft Palates: Anterior View  
47C Floor of Mouth - Musculature: Posterosuperior View  
53B Tongue and Related Structures: Sagittal Section  
54A Tongue and Mouth: Horizontal Section - Superior View  
54B Tongue and Mouth: Frontal Section - Anterior View  
55A Salivary Glands: Dissection  
58B Fauces: Pharyngeal Mucosa Removed  
63 Arteries of Oral and Pharyngeal Regions  
66 Lymph Vessels and Nodes of Oral and Pharyngeal Regions  
67A Lymphatic Drainage of Pharynx: Posterior View  
67B Lymphatic Drainage of Tongue: Lateral View  
68A Thyroid Gland: Anterior View  
69 Thyroid Gland and Pharynx: Posterior View  
70A Parathyroid Glands: Posterior View  
70B Parathyroid Glands: Right Lateral View  
74B Nerves of Larynx: Anterior View  
78B Fascia of Orbit and Eyeball: Frontal Section and Entering Structures  
80A Arteries and Veins of Orbit and Eyelids: Superior View  
80B Arteries and Veins of Orbit and Eyelids: Anterior View  
86A Intrinsic Arteries and Veins of Eye: Horizontal Section  
86B Intrinsic Arteries and Veins of Eye: Ophthalmoscopic View  
93A Cartilage of Auditory Tube at Base of Skull: Inferior View  
93B Auditory Tube - Section through Cartilage: Tube Closed  
93C Auditory Tube - Section through Cartilage: Tube Open  
94A Meninges and Diploic Veins: Coronal Dissection  
95A Meningeal Arteries  
95B Meningeal Arteries [Continued]  
98A Venous Sinuses of Dura Mater: Cranial Floor - Superior View  
98B Cavernous Sinus: Coronal Section  
119 Glossopharyngeal Nerve: Schema  
120 Vagus Nerve: Schema  
124 Autonomic Nerves in Neck  
125 Autonomic Nerves in Head  
130 Arteries to Brain and Meninges  
131 Arteries to Brain: Schema  
132A Arteries of Brain: Inferior View  
132B Arteries of Brain [Continued]: Inferior View  
133A Circle of Willis - Vessels Dissected Out: Inferior View  
133B Circle of Willis - Vessels in Situ: Inferior View  
134A Arteries of Brain: Frontal View  
134B Arteries of Brain: Frontal Section  
135A Arteries of Brain: Lateral View  
135B Arteries of Brain: Medial View  
136 Arteries of Posterior Cranial Fossa  
141 Arteries and Veins of Hypothalamus and Hypophysis  
164 Suboccipital Triangle  
186 Lungs in Situ: Anterior View

## Artery-Back and Spinal [\[Back to regional\]](#)

28B Subclavian Artery: Right Lateral Schematic View  
157 Arteries of Spinal Cord: Schema  
158A Arteries of Spinal Cord - Intrinsic Distribution: Thoracic Section  
158B Arteries of Spinal Cord - Intrinsic Distribution: Schema  
177B Lateral Thoracic Wall  
178 Posterior Thoracic Wall  
179 Intercostal Nerves and Arteries  
180 Diaphragm: Thoracic Surface  
247 Arteries of Posterior Abdominal Wall  
401A Scapulohumeral Dissection: Anterior View  
401B Scapulohumeral Dissection: Posterior View

## Artery-Throax [\[Back to regional\]](#)

25 Scalene and Prevertebral Muscles  
28B Subclavian Artery: Right Lateral Schematic View  
168 Arteries of Mammary Gland  
174 Anterior Thoracic Wall  
175 Anterior Thoracic Wall [Continued]  
176 Anterior Thoracic Wall: Internal View  
177B Lateral Thoracic Wall  
179 Intercostal Nerves and Arteries  
180 Diaphragm: Thoracic Surface  
186 Lungs in Situ: Anterior View  
193 Intrapulmonary Blood Circulation: Schema  
194 Pulmonary Arteries and Veins  
195 Main Bronchi With Pulmonary Arteries and Veins in Situ  
196A Bronchial Arteries  
196B Bronchial Arteries: Variations  
200 Heart in Situ  
201 Heart: Anterior Exposure  
217A Prenatal Circulation  
217B Postnatal Circulation  
218 Mediastinum: Right Lateral View



219 Mediastinum: Left Lateral View  
220 Esophagus in Situ  
225A Arteries of Esophagus  
230 Mediastinum: Cross Section  
234 Anterior Abdominal Wall: Deep Dissection  
238 Arteries of Anterior Abdominal Wall  
402A Axillary Artery and Anastomoses Around Scapula: Anterior View  
404 Axilla [Dissection]: Anterior View

## Artery-abdomen [\[Back to regional\]](#)

165 Lumbar Region of Back: Cross Section  
181 Diaphragm: Abdominal Surface  
217A Prenatal Circulation  
217B Postnatal Circulation  
225B Arteries of Esophagus: Variations  
234 Anterior Abdominal Wall: Deep Dissection  
236 Anterior Abdominal Wall: Internal View  
238 Arteries of Anterior Abdominal Wall  
243B Inguinal Region: Dissection - Posterior [Internal] View  
244A Femoral Sheath and Inguinal Canal  
244B Femoral Sheath and Inguinal Canal [Deep]  
245 Inguinal Canal and Spermatic Cord  
247 Arteries of Posterior Abdominal Wall  
248 Veins of Posterior Abdominal Wall  
253A Mesenteric Relations of Intestines: Transverse Colon Elevated  
253B Mesenteric Relations of Intestines: Suspensory Muscle of Duodenum  
256 Omental Bursa: Cross Section  
257 Peritoneum of Posterior Abdominal Wall  
261 Duodenum in Situ  
263A Mucosa and Musculature of Jejunum  
263B Mucosa and Musculature of Ileum  
264A Ileocecal Region  
264B Ileocecal Region: Retrocecal Recess Exposed  
282 Arteries of Stomach Liver and Spleen  
283 Arteries of Stomach Duodenum Pancreas and Spleen  
284 Arteries of Liver Pancreas Duodenum and Spleen  
285A Arteries of Duodenum and Head of Pancreas: Reflected to Left  
285B Arteries of Duodenum and Head of Pancreas: Posterior View  
286 Arteries of Small Intestine  
287 Arteries of Large Intestine  
288A Variations in Celiac Trunk  
288B Variations in Celiac Trunk [Continued]  
289A Variations in Hepatic Arteries  
289B Variations in Hepatic Arteries [Continued]  
290A Variations in Cystic Artery 1  
290B Variations in Cystic Artery 2  
290C Variations in Cystic Artery 3  
290D Variations in Cystic Artery 4  
290E Variations in Cystic Artery 5  
291A Variations in Colic Arteries 1  
291B Variations in Colic Arteries 2  
291C Variations in Colic Arteries 3  
291D Variations in Colic Arteries 4  
291E Variations in Colic Arteries 5  
291F Variations in Colic Arteries 6  
292A Variations in Colic Arteries 7  
292B Variations in Colic Arteries 8  
292C Variations in Colic Arteries 9  
292D Variations in Colic Arteries 10  
292E Variations in Colic Arteries 11  
292F Variations in Colic Arteries 12  
293A Variations in Cecal and Appendicular Arteries 1  
293B Variations in Cecal and Appendicular Arteries 2  
293C Variations in Cecal and Appendicular Arteries 3  
293D Variations in Cecal and Appendicular Arteries 4  
293E Variations in Cecal and Appendicular Arteries 5  
293F Variations in Cecal and Appendicular Arteries 6  
293G Variations in Cecal and Appendicular Arteries 7  
293H Variations in Cecal and Appendicular Arteries 8  
301B Lymph Vessels and Nodes of Large Intestine [Continued]  
304 Autonomic Nerves and Ganglia of Abdomen  
315A Kidneys in Situ: Anterior View  
318 Renal Artery and Vein in Situ  
319A Intrarenal Arteries: Frontal Section of Left Kidney - Anterior View  
320A Variations in Renal Artery  
323A Ureters in Male: Anterior View  
324 Arteries of Ureters and Urinary Bladder  
328A Renal Fascia: Transverse Section through 2nd Lumbar Vertebra  
329A Arteries and Veins of Right Suprarenal Gland in Situ  
329B Arteries and Veins of Left Suprarenal Gland in Situ  
330A Nerves of Suprarenal Glands: Dissection  
331 Abdominal Wall and Viscera: Cross Section at T12  
332 Abdominal Wall and Viscera: Cross Section Between L2 and L3  
333A Abdominal Wall and Viscera [Above L4]: Midsagittal Section  
333B Abdominal Wall and Viscera [Below L4]: Midsagittal Section  
373 Arteries of Rectum and Anal Canal

# Artery-Pelvis and perinum

[\[Back to regional\]](#)

242A Inguinal and Femoral Regions: Subcutaneous Fascia Removed  
247 Arteries of Posterior Abdominal Wall  
343 Pelvic Contents of Female: Superior View  
344 Pelvic Contents of Male: Superior View  
345 Endopelvic Fascia and Spaces of Female: Superior View  
348A Pelvic Viscera of Female: Superior View - Peritoneum Intact  
348B Pelvic Viscera of Female: Superior View - Peritoneum Removed  
359B Section through Body of Penis  
361A Urogenital Diaphragm of Male: Dissection  
361B Urogenital Diaphragm of Male: Deep Dissection  
368 Ischiorectal Fossa  
373 Arteries of Rectum and Anal Canal  
375 Arteries and Veins of Pelvic Organs: Female  
376 Arteries and Veins of Testis  
377A Arteries and Veins of Pelvis: Female - Sagittal Section  
377B Arteries and Veins of Pelvis: Female - Right Paramedian Section  
378A Arteries and Veins of Pelvis: Male - Left Paramedian Section  
378B Arterial Supply of Prostate  
379A Arteries and Veins of Perineum: Female  
379B Arteries and Veins of Uterus  
380A Arteries and Veins of Perineum: Male  
380B Arteries and Veins of Perineum [Continued]: Male  
381 Lymph Vessels and Nodes of Pelvis and Genitalia: Female  
382 Lymph Vessels and Nodes of Perineum: Female  
383A Lymph Vessels and Nodes of Pelvis and Genitalia: Male  
383B Lymphatic Drainage from Prostate  
384 Nerves of External Genitalia: Male  
385 Nerves of Pelvic Viscera: Male  
387A Nerves of Pelvic Viscera: Female - Sagittal Section  
387B Nerves of Pelvic Viscera: Female - Superior View  
389A Neuropathways in Parturition  
389B Neuropathways in Parturition: Pelvic Area Enlarged  
390 Innervation of Female Reproductive Organs: Schema  
391 Innervation of Male Reproductive Organs: Schema  
392 Innervation of Urinary Bladder and Lower Ureter: Schema  
469B Sacral and Coccygeal Plexuses in Situ

## Artery-Upper limb [\[Back to regional\]](#)

401A Scapulohumeral Dissection: Anterior View  
401B Scapulohumeral Dissection: Posterior View  
402A Axillary Artery and Anastomoses Around Scapula: Anterior View  
402B Axillary Artery and Anastomoses Around Scapula: Posterior View  
403A Pectoral Clavipectoral and Axillary Fasciae: Anterior View  
403B Pectoral Clavipectoral and Axillary Fasciae: Section of Axilla  
404 Axilla [Dissection]: Anterior View  
406A Muscles of Arm: Anterior View - Superficial Layer  
407A Muscles of Arm: Posterior View - Superficial Layer  
407B Muscles of Arm: Posterior View - Deep Layer  
408 Brachial Artery in Situ  
409 Brachial Artery and Anastomoses Around Elbow  
410A Arm: Proximal Cross Section  
410B Arm: Middle Cross Section  
410C Arm: Distal Cross Section  
419 Muscles of Forearm [Deep Layer]: Posterior View  
420 Muscles of Forearm [Superficial Layer]: Anterior View  
421 Muscles of Forearm [Intermediate Layer]: Anterior View  
422 Muscles of Forearm [Deep Layer]: Anterior View  
423A Forearm: Proximal Cross Section  
423B Forearm: Middle Cross Section  
423C Forearm: Distal Cross Section  
428A Ligaments of Wrist: Carpal Tunnel - Palmar View  
432A Wrist and Hand: Superficial Palmar Dissections  
432B Wrist and Hand: Superficial Palmar Dissections [Continued]  
433A Wrist and Hand: Deeper Palmar Dissections  
433B Wrist and Hand: Deeper Palmar Dissections [Continued]  
434A Flexor Tendons Arteries and Nerves at Wrist: Palmar View  
434B Flexor Tendons Arteries and Nerves at Wrist: Cross Section  
438A Intrinsic Muscles of Hand: Anterior [Palmar] View  
439A Arteries and Nerves of Hand: Palmar View  
439B Arteries and Nerves of Hand: Deep Palmar View  
440 Wrist and Hand: Superficial Radial Dissection  
442 Wrist and Hand: Deep Dorsal Dissection  
443A Extensor Tendons at Wrist: Posterior [Dorsal] View  
444B Fingers: Cross Section through Distal Phalanx  
444C Fingers: Arteries and Nerves

## Artery-Lower limb [\[Back to regional\]](#)

463 Muscles of Thigh: Anterior View - Deepest Dissection  
465A Muscles of Hip and Thigh: Posterior View - Superficial Dissection  
465B Muscles of Hip and Thigh: Posterior View - Deeper Dissection  
470A Arteries and Nerves of Thigh: Superficial Anterior View  
470B Arteries and Nerves of Thigh: Deeper Anterior View  
471 Arteries and Nerves of Thigh: Deepest Anterior View  
472 Arteries and Nerves of Thigh: Posterior View  
474A Arteries of Femoral Head and Neck: Anterior and Posterior Views  
474B Arteries of Femoral Head and Neck: Coronal Section  
474C Arteries of Femoral Head and Neck: Femur of Child - Anterior View  
474D Arteries of Femoral Head and Neck: Anterior View in Situ  
475A Thigh: Proximal Cross Section  
475B Thigh: Middle Cross Section  
475C Thigh: Distal Cross Section  
481 Arteries of Thigh and Knee: Schema  
485 Muscles of Leg [Superficial Dissection]: Posterior View  
486 Muscles of Leg [Intermediate Dissection]: Posterior View  
487 Muscles of Leg [Deep Dissection]: Posterior View  
488 Muscles of Leg [Superficial Dissection]: Anterior View  
489 Muscles of Leg [Deep Dissection]: Anterior View  
491B Leg: Cross Section just above Middle of Left Leg  
498 Muscles of Dorsum of Foot: Superficial Dissection  
499 Dorsum of Foot: Deep Dissection  
500 Sole of Foot: Superficial Dissection  
501 Muscles of Sole of Foot: First Layer  
502 Muscles of Sole of Foot: Second Layer  
503 Muscles of Sole of Foot: Third Layer  
504A Interosseous Muscles and Deep Arteries of Foot: Dorsal View  
504B Interosseous Muscles and Deep Arteries of Foot: Plantar View  
514C Lymph Vessels and Nodes of Lower Limb: Inguinal Region

## Vein-Head and Neck [\[Back to regional\]](#)

23 Muscles of Neck: Anterior View  
24A Infrahyoid and Suprahyoid Muscles  
26 Superficial Veins and Cutaneous Nerves of Neck  
27A Cervical Plexus in Situ  
28A Subclavian Artery: Right Anterior Dissection  
29A Carotid Arteries - Parotid Fossa: Right Lateral Dissection  
30A Fascial Layers of Neck: Cross Section  
53B Tongue and Related Structures: Sagittal Section  
54A Tongue and Mouth: Horizontal Section - Superior View  
54B Tongue and Mouth: Frontal Section - Anterior View  
55A Salivary Glands: Dissection  
58B Fauces: Pharyngeal Mucosa Removed  
64 Veins of Oral and Pharyngeal Regions  
66 Lymph Vessels and Nodes of Oral and Pharyngeal Regions  
67A Lymphatic Drainage of Pharynx: Posterior View  
67B Lymphatic Drainage of Tongue: Lateral View  
68A Thyroid Gland: Anterior View  
69 Thyroid Gland and Pharynx: Posterior View  
70B Parathyroid Glands: Right Lateral View  
78B Fascia of Orbit and Eyeball: Frontal Section and Entering Structures  
80C Arteries and Veins of Orbit and Eyelids: Lateral View  
86A Intrinsic Arteries and Veins of Eye: Horizontal Section  
86B Intrinsic Arteries and Veins of Eye: Ophthalmoscopic View  
92B Orientation of Labyrinth in Skull: Lateral Projection  
94A Meninges and Diploic Veins: Coronal Dissection  
94B Diploic and Emissary Veins of Skull  
96A Meninges and Superficial Cerebral Veins: Frontal Section  
96B Meninges and Superficial Cerebral Veins: Dura Mater Lifted  
97 Venous Sinuses of Dura Mater: Sagittal Section  
98A Venous Sinuses of Dura Mater: Cranial Floor - Superior View  
98B Cavernous Sinus: Coronal Section  
103 Circulation of Cerebrospinal Fluid  
137 Veins of Posterior Cranial Fossa  
138A Deep Veins of Brain - Dissection: Superior View  
138B Deep Veins of Brain - Dissection: Inferior View  
139 Subependymal Veins of Brain  
141 Arteries and Veins of Hypothalamus and Hypophysis  
174 Anterior Thoracic Wall  
186 Lungs in Situ: Anterior View

## Vein-Back and Spinal [\[Back to regional\]](#)

159A Veins of Spinal Cord: Sagittal Section [without Cord]  
159B Veins of Spinal Cord: Superior View [without Cord]  
159C Veins of Spinal Cord: Superior View [Magnified with Cord]  
177B Lateral Thoracic Wall  
248 Veins of Posterior Abdominal Wall

## Vein-Throax [\[Back to regional\]](#)

25 Scalene and Prevertebral Muscles  
176 Anterior Thoracic Wall: Internal View  
177B Lateral Thoracic Wall  
180 Diaphragm: Thoracic Surface



186 Lungs in Situ: Anterior View  
194 Pulmonary Arteries and Veins  
195 Main Bronchi With Pulmonary Arteries and Veins in Situ  
196C Bronchial Veins  
200 Heart in Situ  
201 Heart: Anterior Exposure  
217A Prenatal Circulation  
217B Postnatal Circulation  
218 Mediastinum: Right Lateral View  
219 Mediastinum: Left Lateral View  
226A Veins of Esophagus  
226B Veins of Esophagus: Submucous Venous Plexus  
230 Mediastinum: Cross Section  
234 Anterior Abdominal Wall: Deep Dissection  
239 Veins of Anterior Abdominal Wall

## Vein-abdomen [\[Back to regional\]](#)

165 Lumbar Region of Back: Cross Section  
217A Prenatal Circulation  
217B Postnatal Circulation  
226A Veins of Esophagus  
234 Anterior Abdominal Wall: Deep Dissection  
236 Anterior Abdominal Wall: Internal View  
239 Veins of Anterior Abdominal Wall  
243B Inguinal Region: Dissection - Posterior [Internal] View  
244A Femoral Sheath and Inguinal Canal  
244B Femoral Sheath and Inguinal Canal [Deep]  
245 Inguinal Canal and Spermatic Cord  
248 Veins of Posterior Abdominal Wall  
253A Mesenteric Relations of Intestines: Transverse Colon Elevated  
256 Omental Bursa: Cross Section  
257 Peritoneum of Posterior Abdominal Wall  
273A Intrahepatic Vascular and Duct Systems: Schema  
274 Liver Structure: Schema  
275A Intrahepatic Biliary System: Schema  
279A Pancreas in Situ  
294A Veins of Stomach Duodenum and Pancreas  
294B Veins of Stomach Duodenum and Pancreas [Continued]  
295A Veins of Small Intestine: Transverse Colon Cut  
295B Veins of Small Intestine: Transverse Colon Elevated  
296 Veins of Small and Large Intestines  
297 Portal Vein Tributaries: Portacaval Anastomoses  
298A Typical Arrangement of Portal Vein  
298B Variations of Portal Vein  
298C Variations of Portal Vein [Continued]  
298D Anomalies of Portal Vein  
315A Kidneys in Situ: Anterior View  
318 Renal Artery and Vein in Situ  
320B Variations in Renal Vein  
320C Variations in Renal Vein [Continued]  
323A Ureters in Male: Anterior View  
324 Arteries of Ureters and Urinary Bladder  
328A Renal Fascia: Transverse Section through 2nd Lumbar Vertebra  
331 Abdominal Wall and Viscera: Cross Section at T12  
332 Abdominal Wall and Viscera: Cross Section Between L2 and L3  
333A Abdominal Wall and Viscera [Above L4]: Midsagittal Section  
333B Abdominal Wall and Viscera [Below L4]: Midsagittal Section

## Vein-Pelvis and perinum [\[Back to regional\]](#)

232 Anterior Abdominal Wall: Superficial Dissection  
233 Anterior Abdominal Wall: Intermediate Dissection  
242A Inguinal and Femoral Regions: Subcutaneous Fascia Removed  
242B Inguinal and Femoral Regions: Cribriform Fascia Removed  
248 Veins of Posterior Abdominal Wall  
343 Pelvic Contents of Female: Superior View  
344 Pelvic Contents of Male: Superior View  
345 Endopelvic Fascia and Spaces of Female: Superior View  
348A Pelvic Viscera of Female: Superior View - Peritoneum Intact  
348B Pelvic Viscera of Female: Superior View - Peritoneum Removed  
359B Section through Body of Penis  
365A Scrotum and Contents: Anterior View  
368 Ischiorectal Fossa  
369 Rectum and Anal Canal  
370B Anorectal Musculature: Frontal Section  
374 Veins of Rectum and Anal Canal  
375 Arteries and Veins of Pelvic Organs: Female  
376 Arteries and Veins of Testis  
377A Arteries and Veins of Pelvis: Female - Sagittal Section  
377B Arteries and Veins of Pelvis: Female - Right Paramedian Section  
378A Arteries and Veins of Pelvis: Male - Left Paramedian Section  
379B Arteries and Veins of Uterus  
381 Lymph Vessels and Nodes of Pelvis and Genitalia: Female  
382 Lymph Vessels and Nodes of Perineum: Female  
383A Lymph Vessels and Nodes of Pelvis and Genitalia: Male  
383B Lymphatic Drainage from Prostate  
384 Nerves of External Genitalia: Male  
387A Nerves of Pelvic Viscera: Female - Sagittal Section  
387B Nerves of Pelvic Viscera: Female - Superior View

## Vein-Upper limb [\[Back to regional\]](#)



169 Lymph Vessels and Nodes of Mammary Gland  
174 Anterior Thoracic Wall  
175 Anterior Thoracic Wall [Continued]  
399B Muscles of Shoulder: Anterior View  
403A Pectoral Clavipectoral and Axillary Fasciae: Anterior View  
403B Pectoral Clavipectoral and Axillary Fasciae: Section of Axilla  
404 Axilla [Dissection]: Anterior View  
410A Arm: Proximal Cross Section  
410B Arm: Middle Cross Section  
410C Arm: Distal Cross Section  
423A Forearm: Proximal Cross Section  
423B Forearm: Middle Cross Section  
423C Forearm: Distal Cross Section  
441 Wrist and Hand: Superficial Dorsal Dissection  
452A Superficial Nerves and Veins of Shoulder and Arm: Anterior View  
452B Superficial Nerves and Veins of Shoulder and Arm: Posterior View  
453A Cutaneous Nerves and Superficial Veins of Forearm: Anterior (Palmar) View  
453B Cutaneous Nerves and Superficial Veins of Forearm: Posterior (Dorsal) View

## Vein-Lower limb [\[Back to regional\]](#)

465A Muscles of Hip and Thigh: Posterior View - Superficial Dissection  
465B Muscles of Hip and Thigh: Posterior View - Deeper Dissection  
470A Arteries and Nerves of Thigh: Superficial Anterior View  
470B Arteries and Nerves of Thigh: Deeper Anterior View  
471 Arteries and Nerves of Thigh: Deepest Anterior View  
472 Arteries and Nerves of Thigh: Posterior View  
475A Thigh: Proximal Cross Section  
475B Thigh: Middle Cross Section  
475C Thigh: Distal Cross Section  
485 Muscles of Leg [Superficial Dissection]: Posterior View  
486 Muscles of Leg [Intermediate Dissection]: Posterior View  
491B Leg: Cross Section just above Middle of Left Leg  
512 Superficial Nerves and Veins of Lower Limb: Anterior View  
513 Superficial Nerves and Veins of Lower Limb: Posterior View  
514A Lymph Vessels and Nodes of Lower Limb: Anterior View  
514B Lymph Vessels and Nodes of Lower Limb: Posterior View  
514C Lymph Vessels and Nodes of Lower Limb: Inguinal Region

## Central: Brain [\[Back to regional\]](#)

38B Nerves of Nasal Cavity: Lateral Nasal Wall  
38C Nerves of Nasal Cavity: Nasal Septum  
42A Paranasal Sinuses: Coronal Section  
42B Paranasal Sinuses: Horizontal Section  
92B Orientation of Labyrinth in Skull: Lateral Projection  
94A Meninges and Diploic Veins: Coronal Dissection  
96A Meninges and Superficial Cerebral Veins: Frontal Section  
96B Meninges and Superficial Cerebral Veins: Dura Mater Lifted  
99A Cerebrum: Lateral View  
99B Cerebrum - Lobes: Lateral View  
99C Cerebrum - Insula [Island of Reil]: Lateral View  
100A Cerebrum - Brain in Situ: Sagittal Section - Medial View  
100B Cerebrum - Hemisphere with Brainstem Excised: Medial View  
101 Cerebrum: Inferior View  
102A Ventricles of Brain: Left Lateral Phantom View  
102B Ventricles of Brain: Coronal Section - Posterior View  
103 Circulation of Cerebrospinal Fluid  
104A Basal Ganglia: Horizontal Sections through Cerebrum  
104B Basal Ganglia - Schema: Left Lateral View  
105A Thalamus  
105B Thalamus: Schematic Section  
105C Thalamus: Schematic Representation of Thalamus  
106A Hippocampus and Fornix: Superior Dissection  
106B Hippocampus and Fornix: Schema of Fornix  
106C Hippocampus and Fornix: Coronal Section - Posterior View  
107A Cerebellum: Superior Surface  
107B Cerebellum: Inferior Surface  
107C Cerebellum: Section in Plane of Superior Cerebellar Peduncle  
108A Brainstem: Posterolateral View  
108B Brainstem: Anteroinferior View  
109A Fourth Ventricle and Cerebellum: Posterior View  
109B Fourth Ventricle and Cerebellum: Median Sagittal Section  
110 Cranial Nerve Nuclei in Brainstem: Schema - Posterior Phantom View  
111 Cranial Nerve Nuclei in Brainstem: Schema - Medial Dissection  
112 Cranial Nerves [Motor and Sensory Distribution]: Schema  
113A Olfactory Nerve: Schema  
113B Olfactory Nerve - Olfactory Bulb Cells: Schema  
114A Optic Nerve [Visual Pathway]: Schema  
114B Optic Nerve [Visual Pathway] - Structure of Retina: Schema  
115 Oculomotor Trochlear and Abducens Nerves: Schema  
116 Trigeminal Nerve: Schema  
117 Facial Nerve: Schema  
118 Vestibulocochlear Nerve: Schema  
119 Glossopharyngeal Nerve: Schema  
120 Vagus Nerve: Schema  
121 Accessory Nerve: Schema  
122 Hypoglossal Nerve: Schema  
126 Ciliary Ganglion: Schema  
127 Pterygopalatine and Submandibular Ganglia: Schema  
128 Otic Ganglion: Schema

129 Taste Pathways: Schema  
131 Arteries to Brain: Schema  
132A Arteries of Brain: Inferior View  
132B Arteries of Brain [Continued]: Inferior View  
133A Circle of Willis - Vessels Dissected Out: Inferior View  
133B Circle of Willis - Vessels in Situ: Inferior View  
134A Arteries of Brain: Frontal View  
134B Arteries of Brain: Frontal Section  
135A Arteries of Brain: Lateral View  
135B Arteries of Brain: Medial View  
136 Arteries of Posterior Cranial Fossa  
137 Veins of Posterior Cranial Fossa  
138A Deep Veins of Brain - Dissection: Superior View  
138B Deep Veins of Brain - Dissection: Inferior View  
139 Subependymal Veins of Brain  
140A Hypothalamus - Principal Nuclei  
140B Adenohypophysis and Neurohypophysis  
141 Arteries and Veins of Hypothalamus and Hypophysis

## Central: Spinal [\[Back to regional\]](#)

121 Accessory Nerve: Schema  
126 Ciliary Ganglion: Schema  
127 Pterygopalatine and Submandibular Ganglia: Schema  
128 Otic Ganglion: Schema  
148 Spinal Cord in Situ  
149A Relation of Spinal Nerve Roots to Vertebrae  
149B Relation of Spinal Nerve Roots to Vertebrae: Lateral Protrusion  
149C Relation of Spinal Nerve Roots to Vertebrae: Medial Protrusion  
151A Spinal Cord Cross Sections  
151B Spinal Cord Cross Sections: Fiber Tracts  
154 Cholinergic and Adrenergic Synapses: Schema  
155A Spinal Membranes and Nerve Roots: Posterior View  
155B Spinal Membranes and Nerve Roots: Anterior View  
156A Spinal Nerve Origin: Section through Thoracic Vertebra  
156B Spinal Nerve Origin: Section through Lumbar Vertebra  
157 Arteries of Spinal Cord: Schema  
158A Arteries of Spinal Cord - Intrinsic Distribution: Thoracic Section  
158B Arteries of Spinal Cord - Intrinsic Distribution: Schema  
159A Veins of Spinal Cord: Sagittal Section [without Cord]  
159B Veins of Spinal Cord: Superior View [without Cord]  
159C Veins of Spinal Cord: Superior View [Magnified with Cord]  
165 Lumbar Region of Back: Cross Section

## Peripheral: CN. And branch [\[Back to regional\]](#)

11A Temporomandibular Joint: Lateral and Medial Views  
18A Cutaneous Nerves of Head and Neck  
18B Dermatomes of Head and Neck  
19A Facial Nerve Branches and Parotid Gland in Situ  
19B Facial Nerve Branches and Parotid Gland: Sectioned  
27B Cervical Plexus: Schema  
28A Subclavian Artery: Right Anterior Dissection  
29A Carotid Arteries - Parotid Fossa: Right Lateral Dissection  
30A Fascial Layers of Neck: Cross Section  
31B External Nose [Skeleton] in Situ: Lateral View  
37 Nerves of Nasal Cavity: Schematic Hinge  
38B Nerves of Nasal Cavity: Lateral Nasal Wall  
39 Autonomic Innervation of Nasal Cavity  
40 Ophthalmic and Maxillary Nerves  
41A Mandibular Nerve [V3]: Lateral View  
41B Mandibular Nerve [V3]: Medial View  
46A Roof of Mouth - Hard and Soft Palates: Anterior View  
47C Floor of Mouth - Musculature: Posterosuperior View  
53B Tongue and Related Structures: Sagittal Section  
54A Tongue and Mouth: Horizontal Section - Superior View  
54B Tongue and Mouth: Frontal Section - Anterior View  
55A Salivary Glands: Dissection  
56A Afferent Innervation of Mouth and Pharynx: Anterior View  
56B Afferent Innervation of Mouth and Pharynx: Lateral View  
56C Afferent Innervation of Mouth and Pharynx: Dorsum of Tongue  
58B Fauces: Pharyngeal Mucosa Removed  
63 Arteries of Oral and Pharyngeal Regions  
65 Nerves of Oral and Pharyngeal Regions  
68A Thyroid Gland: Anterior View  
69 Thyroid Gland and Pharynx: Posterior View  
70A Parathyroid Glands: Posterior View  
70B Parathyroid Glands: Right Lateral View  
74A Nerves of Larynx: Right Lateral Views  
74B Nerves of Larynx: Anterior View  
78B Fascia of Orbit and Eyeball: Frontal Section and Entering Structures  
81A Nerves of Orbit: Superior View  
81B Nerves of Orbit - Muscles Partially Cut Away: Superior View  
87 Pathway of Sound Reception  
88C Tympanic Cavity: Viewed from External Acoustic Meatus  
89A Tympanic Cavity - Lateral Wall: Medial View  
89B Tympanic Cavity - Medial Wall: Lateral View  
90C Right Membranous Labyrinth with Nerves: Posteromedial View  
91B Osseous and Membranous Labyrinths: Section Through Turn of Cochlea  
92A Orientation of Labyrinth in Skull: Superior Projection  
92B Orientation of Labyrinth in Skull: Lateral Projection  
93B Auditory Tube - Section through Cartilage: Tube Closed

93C Auditory Tube - Section through Cartilage: Tube Open  
98A Venous Sinuses of Dura Mater: Cranial Floor - Superior View  
98B Cavernous Sinus: Coronal Section  
100B Cerebrum - Hemisphere with Brainstem Excised: Medial View  
101 Cerebrum: Inferior View  
108A Brainstem: Posterolateral View  
108B Brainstem: Anterioinferior View  
110 Cranial Nerve Nuclei in Brainstem: Schema - Posterior Phantom View  
111 Cranial Nerve Nuclei in Brainstem: Schema - Medial Dissection  
112 Cranial Nerves [Motor and Sensory Distribution]: Schema  
113A Olfactory Nerve: Schema  
113B Olfactory Nerve - Olfactory Bulb Cells: Schema  
114A Optic Nerve [Visual Pathway]: Schema  
114B Optic Nerve [Visual Pathway] - Structure of Retina: Schema  
115 Oculomotor, Trochlear and Abducens Nerves: Schema  
116 Trigeminal Nerve: Schema  
117 Facial Nerve: Schema  
118 Vestibulocochlear Nerve: Schema  
119 Glossopharyngeal Nerve: Schema  
120 Vagus Nerve: Schema  
123 Cervical Plexus: Schema  
136 Arteries of Posterior Cranial Fossa  
163 Nerves of Back  
182A Phrenic Nerve in Situ  
199 Innervation of Tracheobronchial Tree: Schema  
214 Nerves of Heart  
220 Esophagus in Situ

## Peripheral: Spinal nerve/plexuses [\[Back to regional\]](#)

25 Scalene and Prevertebral Muscles  
27A Cervical Plexus in Situ  
27B Cervical Plexus: Schema  
28A Subclavian Artery: Right Anterior Dissection  
30A Fascial Layers of Neck: Cross Section  
63 Arteries of Oral and Pharyngeal Regions  
65 Nerves of Oral and Pharyngeal Regions  
68A Thyroid Gland: Anterior View  
123 Cervical Plexus: Schema  
147A Vertebral Ligaments of Lumbosacral Region: Left Lateral View  
148 Spinal Cord in Situ  
149A Relation of Spinal Nerve Roots to Vertebrae  
149B Relation of Spinal Nerve Roots to Vertebrae: Lateral Protrusion  
149C Relation of Spinal Nerve Roots to Vertebrae: Medial Protrusion  
155A Spinal Membranes and Nerve Roots: Posterior View  
155B Spinal Membranes and Nerve Roots: Anterior View  
156A Spinal Nerve Origin: Section through Thoracic Vertebra  
156B Spinal Nerve Origin: Section through Lumbar Vertebra  
163 Nerves of Back  
164 Suboccipital Triangle  
166 Typical Thoracic Spinal Nerve  
168 Arteries of Mammary Gland  
173B Cervical Ribs and Related Anomalies 2  
173C Cervical Ribs and Related Anomalies 3  
174 Anterior Thoracic Wall  
175 Anterior Thoracic Wall [Continued]  
176 Anterior Thoracic Wall: Internal View  
178 Posterior Thoracic Wall  
179 Intercostal Nerves and Arteries  
181 Diaphragm: Abdominal Surface  
182A Phrenic Nerve in Situ  
182B Phrenic Nerve: Schema  
195 Main Bronchi With Pulmonary Arteries and Veins in Situ  
200 Heart in Situ  
214 Nerves of Heart  
215 Innervation of Heart: Schema  
228A Nerves of Esophagus: Anterior View  
228B Nerves of Esophagus: Posterior View  
237A Posterolateral Abdominal Wall  
237B Posterolateral Abdominal Wall [Continued]  
240 Nerves of Anterior Abdominal Wall  
241 Thoracoabdominal Nerves  
244B Femoral Sheath and Inguinal Canal [Deep]  
250 Nerves of Posterior Abdominal Wall  
305 Nerves of Stomach and Duodenum  
306A Nerves of Stomach and Duodenum: View with Stomach Reflected  
306B Nerves of Stomach and Duodenum: Hiatal Region  
307 Innervation of Stomach and Duodenum: Schema  
308 Nerves of Small Intestine  
309 Nerves of Large Intestine  
310A Innervation of Small and Large Intestines: Left Side of Schema  
310B Innervation of Small and Large Intestines: Right Side of Schema  
313A Common Areas of Referred Pain in Biliary Disease  
313B Innervation of Liver and Biliary Tract: Schema  
313C Innervation of Liver: Nerve Fibers around Fine Branch of Hepatic Artery  
314A Common Areas of Pancreatic Pain  
314B Innervation of Pancreas: Schema  
314C Schema of Intrinsic Nerve Supply of Pancreas  
315A Kidneys in Situ: Anterior View  
326 Nerves of Kidneys Ureters and Urinary Bladder  
327 Innervation of Kidneys and Upper Ureters: Schema  
330A Nerves of Suprarenal Glands: Dissection  
330B Nerves of Suprarenal Glands: Schema



343 Pelvic Contents of Female: Superior View  
344 Pelvic Contents of Male: Superior View  
361A Urogenital Diaphragm of Male: Dissection  
361B Urogenital Diaphragm of Male: Deep Dissection  
368 Ischiorectal Fossa  
384 Nerves of External Genitalia: Male  
385 Nerves of Pelvic Viscera: Male  
386A Nerves of Perineum: Male - Perineal View  
386B Nerves of Perineum: Male - Inferior View  
387A Nerves of Pelvic Viscera: Female - Sagittal Section  
387B Nerves of Pelvic Viscera: Female - Superior View  
388A Nerves of Perineum and External Genitalia: Female  
388B Block Anesthesia of Perineal Area: Primarily Pudendal Nerve  
389A Neuropathways in Parturition  
389B Neuropathways in Parturition: Pelvic Area Enlarged  
390 Innervation of Female Reproductive Organs: Schema  
391 Innervation of Male Reproductive Organs: Schema  
392 Innervation of Urinary Bladder and Lower Ureter: Schema  
403B Pectoral Claviopectoral and Axillary Fasciae: Section of Axilla  
404 Axilla [Dissection]: Anterior View  
405 Brachial Plexus: Schema  
408 Brachial Artery in Situ  
466A Psoas and Iliacus Muscles  
467 Lumbosacral and Coccygeal Plexuses  
468A Lumbar Plexus: Schema  
468B Lumbar Plexus in Situ  
469A Sacral and Coccygeal Plexuses: Schema  
469B Sacral and Coccygeal Plexuses in Situ  
506A Femoral and Lateral Femoral Cutaneous Nerves  
507A Obturator Nerve  
508A Sciatic and Posterior Femoral Cutaneous Nerves  
511B Segmental Innervation of Lower Limb Movements

## Peripheral: Upper limb [\[Back to regional\]](#)

168 Arteries of Mammary Gland  
401A Scapulohumeral Dissection: Anterior View  
401B Scapulohumeral Dissection: Posterior View  
404 Axilla [Dissection]: Anterior View  
405 Brachial Plexus: Schema  
406A Muscles of Arm: Anterior View - Superficial Layer  
406B Muscles of Arm: Anterior View - Deep Layer  
407A Muscles of Arm: Posterior View - Superficial Layer  
407B Muscles of Arm: Posterior View - Deep Layer  
408 Brachial Artery in Situ  
410A Arm: Proximal Cross Section  
410B Arm: Middle Cross Section  
410C Arm: Distal Cross Section  
419 Muscles of Forearm [Deep Layer]: Posterior View  
420 Muscles of Forearm [Superficial Layer]: Anterior View  
421 Muscles of Forearm [Intermediate Layer]: Anterior View  
422 Muscles of Forearm [Deep Layer]: Anterior View  
423A Forearm: Proximal Cross Section  
423B Forearm: Middle Cross Section  
423C Forearm: Distal Cross Section  
428A Ligaments of Wrist: Carpal Tunnel - Palmar View  
432A Wrist and Hand: Superficial Palmar Dissections  
432B Wrist and Hand: Superficial Palmar Dissections [Continued]  
433A Wrist and Hand: Deeper Palmar Dissections  
433B Wrist and Hand: Deeper Palmar Dissections [Continued]  
434A Flexor Tendons Arteries and Nerves at Wrist: Palmar View  
434B Flexor Tendons Arteries and Nerves at Wrist: Cross Section  
438A Intrinsic Muscles of Hand: Anterior [Palmar] View  
439B Arteries and Nerves of Hand: Deep Palmar View  
440 Wrist and Hand: Superficial Radial Dissection  
441 Wrist and Hand: Superficial Dorsal Dissection  
442 Wrist and Hand: Deep Dorsal Dissection  
444B Fingers: Cross Section through Distal Phalanx  
444C Fingers: Arteries and Nerves  
445A Cutaneous Nerves of Wrist and Hand: Anterior [Palmar] View  
445B Cutaneous Nerves of Wrist and Hand: Posterior [Dorsal] View  
446 Arteries and Nerves of Upper Limb  
447 Musculocutaneous Nerve  
448 Median Nerve  
449 Ulnar Nerve  
450 Radial Nerve in Arm and Nerves of Posterior Shoulder  
451A Radial Nerve in Forearm: Posterior View  
451B Radial and Axillary Nerves: Cutaneous Innervation  
452A Superficial Nerves and Veins of Shoulder and Arm: Anterior View  
452B Superficial Nerves and Veins of Shoulder and Arm: Posterior View  
453A Cutaneous Nerves and Superficial Veins of Forearm: Anterior (Palmar) View  
453B Cutaneous Nerves and Superficial Veins of Forearm: Posterior (Dorsal) View  
454A Cutaneous Innervation of Upper Limb: Anterior [Palmar] View  
454B Cutaneous Innervation of Upper Limb: Posterior [Dorsal] View  
455A Dermatomes of Upper Limb: Anterior View  
455B Dermatomes of Upper Limb: Posterior View

## Peripheral: Lower limb [\[Back to regional\]](#)

465A Muscles of Hip and Thigh: Posterior View - Superficial Dissection  
465B Muscles of Hip and Thigh: Posterior View - Deeper Dissection  
466A Psoas and Iliacus Muscles



467 Lumbosacral and Coccygeal Plexuses  
468A Lumbar Plexus: Schema  
468B Lumbar Plexus in Situ  
469A Sacral and Coccygeal Plexuses: Schema  
469B Sacral and Coccygeal Plexuses in Situ  
470A Arteries and Nerves of Thigh: Superficial Anterior View  
470B Arteries and Nerves of Thigh: Deeper Anterior View  
471 Arteries and Nerves of Thigh: Deepest Anterior View  
472 Arteries and Nerves of Thigh: Posterior View  
473 Nerves of Hip and Buttock  
475A Thigh: Proximal Cross Section  
475B Thigh: Middle Cross Section  
475C Thigh: Distal Cross Section  
485 Muscles of Leg [Superficial Dissection]: Posterior View  
486 Muscles of Leg [Intermediate Dissection]: Posterior View  
487 Muscles of Leg [Deep Dissection]: Posterior View  
488 Muscles of Leg [Superficial Dissection]: Anterior View  
489 Muscles of Leg [Deep Dissection]: Anterior View  
490 Muscles of Leg: Lateral View  
491B Leg: Cross Section just above Middle of Left Leg  
498 Muscles of Dorsum of Foot: Superficial Dissection  
499 Dorsum of Foot: Deep Dissection  
500 Sole of Foot: Superficial Dissection  
501 Muscles of Sole of Foot: First Layer  
502 Muscles of Sole of Foot: Second Layer  
503 Muscles of Sole of Foot: Third Layer  
506A Femoral and Lateral Femoral Cutaneous Nerves  
506B Femoral and Lateral Femoral Cutaneous Nerves: Cutaneous Innervation  
507A Obturator Nerve  
507B Obturator Nerve: Cutaneous Innervation  
508A Sciatic and Posterior Femoral Cutaneous Nerves  
508B Sciatic and Posterior Femoral Cutaneous Nerves: Cutaneous Innervation  
509A Tibial Nerve  
509B Tibial Nerve: Plantar View  
509C Tibial Nerve: Cutaneous Innervation of Sole of Foot  
510A Common Peroneal Nerve  
510B Common Peroneal Nerve: Cutaneous Innervation  
511A Dermatomes of Lower Limb: Anterior and Posterior Views  
511B Segmental Innervation of Lower Limb Movements  
512 Superficial Nerves and Veins of Lower Limb: Anterior View  
513 Superficial Nerves and Veins of Lower Limb: Posterior View  
514C Lymph Vessels and Nodes of Lower Limb: Inguinal Region

## **Dermatomes/Cutaneous Innervation** [\[Back to regional\]](#)

18A Cutaneous Nerves of Head and Neck  
18B Dermatomes of Head and Neck  
26 Superficial Veins and Cutaneous Nerves of Neck  
31B External Nose [Skeleton] in Situ: Lateral View  
150 Dermatomes  
163 Nerves of Back  
164 Suboccipital Triangle  
166 Typical Thoracic Spinal Nerve  
240 Nerves of Anterior Abdominal Wall  
241 Thoracoabdominal Nerves  
250 Nerves of Posterior Abdominal Wall  
445A Cutaneous Nerves of Wrist and Hand: Anterior [Palmar] View  
445B Cutaneous Nerves of Wrist and Hand: Posterior [Dorsal] View  
447 Musculocutaneous Nerve  
448 Median Nerve  
449 Ulnar Nerve  
451A Radial Nerve in Forearm: Posterior View  
454A Cutaneous Innervation of Upper Limb: Anterior [Palmar] View  
454B Cutaneous Innervation of Upper Limb: Posterior [Dorsal] View  
455A Dermatomes of Upper Limb: Anterior View  
455B Dermatomes of Upper Limb: Posterior View  
506B Femoral and Lateral Femoral Cutaneous Nerves: Cutaneous Innervation  
507B Obturator Nerve: Cutaneous Innervation  
508B Sciatic and Posterior Femoral Cutaneous Nerves: Cutaneous Innervation  
509B Tibial Nerve: Plantar View  
510B Common Peroneal Nerve: Cutaneous Innervation  
511A Dermatomes of Lower Limb: Anterior and Posterior Views  
512 Superficial Nerves and Veins of Lower Limb: Anterior View  
513 Superficial Nerves and Veins of Lower Limb: Posterior View

## **ANS** [\[Back to regional\]](#)

11A Temporomandibular Joint: Lateral and Medial Views  
28A Subclavian Artery: Right Anterior Dissection  
38B Nerves of Nasal Cavity: Lateral Nasal Wall  
39 Autonomic Innervation of Nasal Cavity  
40 Ophthalmic and Maxillary Nerves  
41A Mandibular Nerve [V3]: Lateral View  
41B Mandibular Nerve [V3]: Medial View  
49B Muscles Involved in Mastication [Deep]: Posterior View  
53B Tongue and Related Structures: Sagittal Section  
63 Arteries of Oral and Pharyngeal Regions  
65 Nerves of Oral and Pharyngeal Regions  
115 Oculomotor Trochlear and Abducens Nerves: Schema  
116 Trigeminal Nerve: Schema  
117 Facial Nerve: Schema  
118 Vestibulocochlear Nerve: Schema

119 Glossopharyngeal Nerve: Schema  
120 Vagus Nerve: Schema  
124 Autonomic Nerves in Neck  
125 Autonomic Nerves in Head  
126 Ciliary Ganglion: Schema  
127 Pterygopalatine and Submandibular Ganglia: Schema  
128 Otic Ganglion: Schema  
152 Autonomic Nervous System: General Topography  
153 Autonomic Nervous System: Schema  
154 Cholinergic and Adrenergic Synapses: Schema  
179 Intercostal Nerves and Arteries  
198 Autonomic Nerves in Thorax  
199 Innervation of Tracheobronchial Tree: Schema  
214 Nerves of Heart  
215 Innervation of Heart: Schema  
216 Innervation of Blood Vessels: Schema  
218 Mediastinum: Right Lateral View  
219 Mediastinum: Left Lateral View  
220 Esophagus in Situ  
228A Nerves of Esophagus: Anterior View  
228B Nerves of Esophagus: Posterior View  
229A Nerves of Esophagus: Variations  
229B Intrinsic Nerves of Esophagus: Schema  
304 Autonomic Nerves and Ganglia of Abdomen  
307 Innervation of Stomach and Duodenum: Schema  
310A Innervation of Small and Large Intestines: Left Side of Schema  
310B Innervation of Small and Large Intestines: Right Side of Schema  
311 Autonomic Reflex Pathways: Schema  
312 Intrinsic Autonomic Plexuses of Intestine: Schema  
313A Common Areas of Referred Pain in Biliary Disease  
313B Innervation of Liver and Biliary Tract: Schema  
313C Innervation of Liver: Nerve Fibers around Fine Branch of Hepatic Artery  
314A Common Areas of Pancreatic Pain  
314B Innervation of Pancreas: Schema  
314C Schema of Intrinsic Nerve Supply of Pancreas  
326 Nerves of Kidneys Ureters and Urinary Bladder  
327 Innervation of Kidneys and Upper Ureters: Schema  
384 Nerves of External Genitalia: Male  
385 Nerves of Pelvic Viscera: Male  
387A Nerves of Pelvic Viscera: Female - Sagittal Section  
387B Nerves of Pelvic Viscera: Female - Superior View  
388A Nerves of Perineum and External Genitalia: Female  
388B Block Anesthesia of Perineal Area: Primarily Pudendal Nerve  
389A Neuropathways in Parturition  
389B Neuropathways in Parturition: Pelvic Area Enlarged  
390 Innervation of Female Reproductive Organs: Schema  
391 Innervation of Male Reproductive Organs: Schema  
392 Innervation of Urinary Bladder and Lower Ureter: Schema

## Special senses [\[Back to regional\]](#)

37 Nerves of Nasal Cavity: Schematic Hinge  
38A Nerves of Nasal Cavity: Distribution of Olfactory Mucosa  
38B Nerves of Nasal Cavity: Lateral Nasal Wall  
38C Nerves of Nasal Cavity: Nasal Septum  
39 Autonomic Innervation of Nasal Cavity  
52A Tongue: Dorsum  
52B Tongue - Schematic Stereogram: Area Indicated on Plate 52A  
53B Tongue and Related Structures: Sagittal Section  
55A Salivary Glands: Dissection  
56A Afferent Innervation of Mouth and Pharynx: Anterior View  
56B Afferent Innervation of Mouth and Pharynx: Lateral View  
56C Afferent Innervation of Mouth and Pharynx: Dorsum of Tongue  
76A Eyelids: Anterior View  
76B Eyelids and Anterior Orbital Structures: Sagittal Section  
76C Eyelids - Dissection: Anterior View  
77A Lacrimal Apparatus in Situ  
77B Lacrimal Apparatus: Dissection  
78A Fascia of Orbit and Eyeball: Horizontal Section  
78B Fascia of Orbit and Eyeball: Frontal Section and Entering Structures  
79A Extrinsic Eye Muscles: Right Lateral View  
79B Extrinsic Eye Muscles: Superior View  
79C Extrinsic Eye Muscles - Innervation and Action: Anterior View of Left Eye  
80A Arteries and Veins of Orbit and Eyelids: Superior View  
80B Arteries and Veins of Orbit and Eyelids: Anterior View  
80C Arteries and Veins of Orbit and Eyelids: Lateral View  
81A Nerves of Orbit: Superior View  
81B Nerves of Orbit - Muscles Partially Cut Away: Superior View  
82 Eyeball: Cross Section  
83 Anterior and Posterior Chambers of Eye  
84A Anterior Chamber Angle of Eye  
84B Anterior Chamber Angle of Eye: Gonioscopic Views  
85A Lens and Supporting Structures: Section in Frontal Plane  
85B Lens and Supporting Structures: Horizontal Section  
85C Lens and Supporting Structures: Segment Outlined in Plate 85A  
86A Intrinsic Arteries and Veins of Eye: Horizontal Section  
86B Intrinsic Arteries and Veins of Eye: Ophthalmoscopic View  
87 Pathway of Sound Reception  
88A External Ear: Right Auricle  
88B External Ear: Right Tympanic Membrane  
88C Tympanic Cavity: Viewed from External Acoustic Meatus  
88D External Ear and Tympanic Cavity: Coronal Oblique Section  
88E Tympanic Cavity: Auditory Ossicles

89A Tympanic Cavity - Lateral Wall: Medial View  
89B Tympanic Cavity - Medial Wall: Lateral View  
90A Right Osseous Labyrinth: Anterolateral View  
90B Right Osseous Labyrinth - Dissected: Membranous Labyrinth Removed  
90C Right Membranous Labyrinth with Nerves: Posteromedial View  
91A Osseous and Membranous Labyrinths: Schema  
91B Osseous and Membranous Labyrinths: Section Through Turn of Cochlea  
92A Orientation of Labyrinth in Skull: Superior Projection  
92B Orientation of Labyrinth in Skull: Lateral Projection  
93A Cartilage of Auditory Tube at Base of Skull: Inferior View  
93B Auditory Tube - Section through Cartilage: Tube Closed  
93C Auditory Tube - Section through Cartilage: Tube Open  
113A Olfactory Nerve: Schema  
113B Olfactory Nerve - Olfactory Bulb Cells: Schema  
114A Optic Nerve [Visual Pathway]: Schema  
114B Optic Nerve [Visual Pathway] - Structure of Retina: Schema  
115 Oculomotor, Trochlear and Abducens Nerves: Schema  
116 Trigeminal Nerve: Schema  
117 Facial Nerve: Schema  
118 Vestibulocochlear Nerve: Schema  
119 Glossopharyngeal Nerve: Schema  
120 Vagus Nerve: Schema  
121 Accessory Nerve: Schema  
125 Autonomic Nerves in Head  
126 Ciliary Ganglion: Schema  
127 Pterygopalatine and Submandibular Ganglia: Schema  
129 Taste Pathways: Schema

## Kidney [\[Back to regional\]](#)

165 Lumbar Region of Back: Cross Section  
247 Arteries of Posterior Abdominal Wall  
248 Veins of Posterior Abdominal Wall  
256 Omental Bursa: Cross Section  
257 Peritoneum of Posterior Abdominal Wall  
261 Duodenum in Situ  
279A Pancreas in Situ  
304 Autonomic Nerves and Ganglia of Abdomen  
315A Kidneys in Situ: Anterior View  
315B Kidneys in Situ: Anterior Relations of Kidneys  
316A Kidneys in Situ: Posterior View  
316B Kidneys in Situ: Posterior Relations of Kidneys  
317A Anterior Surface of Right Kidney  
317B Right Kidney Sectioned in Several Planes  
317C Suprarenal Gland and Lobulated Kidney of Infant  
318 Renal Artery and Vein in Situ  
319A Intrarenal Arteries: Frontal Section of Left Kidney - Anterior View  
319B Vascular Renal Segments  
320A Variations in Renal Artery  
320B Variations in Renal Vein  
320C Variations in Renal Vein [Continued]  
321 Nephron and Collecting Tubule: Schema  
322 Blood Vessels in Kidney Parenchyma: Schema  
323A Ureters in Male: Anterior View  
324 Arteries of Ureters and Urinary Bladder  
325 Lymph Vessels and Nodes of Kidneys and Urinary Bladder  
326 Nerves of Kidneys Ureters and Urinary Bladder  
327 Innervation of Kidneys and Upper Ureters: Schema  
328A Renal Fascia: Transverse Section through 2nd Lumbar Vertebra  
328B Renal Fascia: Sagittal Section through Right Kidney  
329B Arteries and Veins of Left Suprarenal Gland in Situ  
330A Nerves of Suprarenal Glands: Dissection  
331 Abdominal Wall and Viscera: Cross Section at T12  
375 Arteries and Veins of Pelvic Organs: Female  
376 Arteries and Veins of Testis

## Ureter [\[Back to regional\]](#)

257 Peritoneum of Posterior Abdominal Wall  
315A Kidneys in Situ: Anterior View  
317A Anterior Surface of Right Kidney  
317C Suprarenal Gland and Lobulated Kidney of Infant  
319A Intrarenal Arteries: Frontal Section of Left Kidney - Anterior View  
323A Ureters in Male: Anterior View  
323B Diagonal Course of Ureter through Bladder Wall  
323C Ureters in Female: Superior View  
324 Arteries of Ureters and Urinary Bladder  
325 Lymph Vessels and Nodes of Kidneys and Urinary Bladder  
326 Nerves of Kidneys Ureters and Urinary Bladder  
327 Innervation of Kidneys and Upper Ureters: Schema  
332 Abdominal Wall and Viscera: Cross Section Between L2 and L3  
343 Pelvic Contents of Female: Superior View  
344 Pelvic Contents of Male: Superior View  
348B Pelvic Viscera of Female: Superior View - Peritoneum Removed  
368 Ischiorectal Fossa  
375 Arteries and Veins of Pelvic Organs: Female  
376 Arteries and Veins of Testis  
377B Arteries and Veins of Pelvis: Female - Right Paramedian Section

## Bladder [\[Back to regional\]](#)

236 Anterior Abdominal Wall: Internal View



244A Femoral Sheath and Inguinal Canal  
257 Peritoneum of Posterior Abdominal Wall  
315A Kidneys in Situ: Anterior View  
323A Ureters in Male: Anterior View  
323B Diagonal Course of Ureter through Bladder Wall  
323C Ureters in Female: Superior View  
324 Arteries of Ureters and Urinary Bladder  
325 Lymph Vessels and Nodes of Kidneys and Urinary Bladder  
326 Nerves of Kidneys Ureters and Urinary Bladder  
333A Abdominal Wall and Viscera [Above L4]: Midsagittal Section  
333B Abdominal Wall and Viscera [Below L4]: Midsagittal Section  
341A Pelvic Viscera and Perineum of Female: Midsagittal Section  
341B Pelvic Viscera and Perineum of Female: Paramedian Sagittal Section  
342A Pelvic Viscera and Perineum of Male: Paramedian Sagittal Section  
342B Pelvic Viscera and Perineum of Male: Midsagittal Section  
343 Pelvic Contents of Female: Superior View  
344 Pelvic Contents of Male: Superior View  
345 Endopelvic Fascia and Spaces of Female: Superior View  
346A Urinary Bladder - Orientation and Supports: Midsagittal Section  
346B Urinary Bladder - Orientation and Supports: Superior View  
347A Urinary Bladder of Female: Frontal Section  
347B Urinary Bladder of Male: Frontal Section  
348A Pelvic Viscera of Female: Superior View - Peritoneum Intact  
348B Pelvic Viscera of Female: Superior View - Peritoneum Removed  
357A Urethra of Female: Frontal Section  
362A Prostate and Seminal Vesicles: Frontal Section  
362B Prostate and Seminal Vesicles: Sagittal Section  
362C Prostate and Seminal Vesicles: Posterior View  
363 Urethra: Male  
375 Arteries and Veins of Pelvic Organs: Female  
376 Arteries and Veins of Testis  
378A Arteries and Veins of Pelvis: Male - Left Paramedian Section  
381 Lymph Vessels and Nodes of Pelvis and Genitalia: Female  
392 Innervation of Urinary Bladder and Lower Ureter: Schema

## Urethra [\[Back to regional\]](#)

341A Pelvic Viscera and Perineum of Female: Midsagittal Section  
346A Urinary Bladder - Orientation and Supports: Midsagittal Section  
347A Urinary Bladder of Female: Frontal Section  
347B Urinary Bladder of Male: Frontal Section  
356B Perineum and Urogenital Diaphragm of Female: Deep Dissection  
357A Urethra of Female: Frontal Section  
357B Urethra of Female: Schematic Reconstruction  
359B Section through Body of Penis  
361A Urogenital Diaphragm of Male: Dissection  
361B Urogenital Diaphragm of Male: Deep Dissection  
361C Urogenital Diaphragm of Male: Frontal Section - Schema  
362A Prostate and Seminal Vesicles: Frontal Section  
362B Prostate and Seminal Vesicles: Sagittal Section  
363 Urethra: Male  
378B Arterial Supply of Prostate

## Sinuses/Nose [\[Back to regional\]](#)

32A Lateral Nasal Wall  
32C Lateral Nasal Wall - Nasal Conchae Removed  
33A Lateral Nasal Wall - Bony Structure  
33B Lateral Nasal Wall - Bony Structure: Nasal Conchae Partly Removed  
34A Medial Nasal Wall [Septum]  
34B Medial Nasal Wall [Septum]: Bones and Cartilages  
35B Maxillary Artery: Nasopalatine Distribution  
36 Arteries of Nasal Cavity: Schematic Hinge  
37 Nerves of Nasal Cavity: Schematic Hinge  
38A Nerves of Nasal Cavity: Distribution of Olfactory Mucosa  
42A Paranasal Sinuses: Coronal Section  
42B Paranasal Sinuses: Horizontal Section  
43A Paranasal Sinuses: Sagittal Section  
43B Paranasal Sinuses: Lateral Dissection  
44A Paranasal Sinuses: At Birth  
44B Paranasal Sinuses: Growth throughout Life  
57 Pharynx: Sagittal Section  
77B Lacrimal Apparatus: Dissection  
98B Cavernous Sinus: Coronal Section

## Larynx [\[Back to regional\]](#)

30B Fascial Layers of Neck: Sagittal Section  
46B Roof of Mouth - Soft Palate: Posterior View  
49B Muscles Involved in Mastication [Deep]: Posterior View  
54A Tongue and Mouth: Horizontal Section - Superior View  
57 Pharynx: Sagittal Section  
58A Fauces: Medial Sagittal View  
58B Fauces: Pharyngeal Mucosa Removed  
59 Muscles of Pharynx: Sagittal Section  
60 Pharynx: Opened Posterior View  
61 Muscles of Pharynx: Partially Opened Posterior View  
68A Thyroid Gland: Anterior View  
68B Thyroid Gland in Situ: Anterior View  
71A Cartilages of Larynx: Anterior View  
71B Cartilages of Larynx: Posterior View  
71C Cartilages of Larynx: Anterosuperior View

71D Cartilages of Larynx: Right Lateral View  
71E Cartilages of Larynx: Sagittal Section  
72A Intrinsic Muscles of Larynx: Posterior View  
72B Intrinsic Muscles of Larynx: Right Lateral View  
72C Intrinsic Muscles of Larynx: Lateral Dissection  
72D Intrinsic Muscles of Larynx: Superior View  
73 Action of Intrinsic Muscles of Larynx  
74A Nerves of Larynx: Right Lateral Views  
74B Nerves of Larynx: Anterior View  
75A Inspection of Larynx: Technique  
75B Inspection of Larynx: Views during Inspiration and Phonation  
77B Lacrimal Apparatus: Dissection  
129 Taste Pathways: Schema  
199 Innervation of Tracheobronchial Tree: Schema

## Trachea [\[Back to regional\]](#)

30A Fascial Layers of Neck: Cross Section  
30B Fascial Layers of Neck: Sagittal Section  
57 Pharynx: Sagittal Section  
59 Muscles of Pharynx: Sagittal Section  
62 Muscles of Pharynx: Lateral View  
68A Thyroid Gland: Anterior View  
68B Thyroid Gland in Situ: Anterior View  
74A Nerves of Larynx: Right Lateral Views  
74B Nerves of Larynx: Anterior View  
190A Trachea and Major Bronchi: Anterior View  
190B Trachea: Cross Section  
191 Nomenclature of Bronchi: Schema  
194 Pulmonary Arteries and Veins  
199 Innervation of Tracheobronchial Tree: Schema

## Bronchi [\[Back to regional\]](#)

190A Trachea and Major Bronchi: Anterior View  
190B Trachea: Cross Section  
191 Nomenclature of Bronchi: Schema  
192 Intrapulmonary Airways: Schema  
193 Intrapulmonary Blood Circulation: Schema  
194 Pulmonary Arteries and Veins  
195 Main Bronchi With Pulmonary Arteries and Veins in Situ  
196A Bronchial Arteries  
196B Bronchial Arteries: Variations  
196C Bronchial Veins  
197 Lymph Vessels and Nodes of Lung  
199 Innervation of Tracheobronchial Tree: Schema  
230 Mediastinum: Cross Section

## Lungs [\[Back to regional\]](#)

184 Topography of Lungs: Anterior View  
185 Topography of Lungs: Posterior View  
186 Lungs in Situ: Anterior View  
187A Right Lung: Medial View  
187B Left Lung: Medial View  
188A Bronchopulmonary Segments: Anterior View  
188B Bronchopulmonary Segments: Posterior View  
189A Bronchopulmonary Segments: Lateral Views  
189B Bronchopulmonary Segments: Medial Views  
192 Intrapulmonary Airways: Schema  
193 Intrapulmonary Blood Circulation: Schema  
194 Pulmonary Arteries and Veins  
195 Main Bronchi With Pulmonary Arteries and Veins in Situ  
197 Lymph Vessels and Nodes of Lung  
200 Heart in Situ  
201 Heart: Anterior Exposure  
230 Mediastinum: Cross Section  
269A Topography of Liver: Anterior and Posterior Views  
269B Topography of Liver: Lateral View  
298C Variations of Portal Vein [Continued]

## Diaphragm [\[Back to regional\]](#)

176 Anterior Thoracic Wall: Internal View  
180 Diaphragm: Thoracic Surface  
181 Diaphragm: Abdominal Surface  
218 Mediastinum: Right Lateral View  
219 Mediastinum: Left Lateral View  
328B Renal Fascia: Sagittal Section through Right Kidney  
333A Abdominal Wall and Viscera [Above L4]: Midsagittal Section  
333B Abdominal Wall and Viscera [Below L4]: Midsagittal Section

## Pituitary gland [\[Back to regional\]](#)

98A Venous Sinuses of Dura Mater: Cranial Floor - Superior View  
98B Cavernous Sinus: Coronal Section  
100A Cerebrum - Brain in Situ: Sagittal Section - Medial View  
101 Cerebrum: Inferior View  
109B Fourth Ventricle and Cerebellum: Median Sagittal Section  
133B Circle of Willis - Vessels in Situ: Inferior View

140A Hypothalamus - Principal Nuclei  
140B Adenohypophysis and Neurohypophysis  
141 Arteries and Veins of Hypothalamus and Hypophysis

## Thyroid/Parathyroid/Thymus gland [\[Back to regional\]](#)

24A Infrahyoid and Suprahyoid Muscles  
28A Subclavian Artery: Right Anterior Dissection  
30B Fascial Layers of Neck: Sagittal Section  
63 Arteries of Oral and Pharyngeal Regions  
64 Veins of Oral and Pharyngeal Regions  
66 Lymph Vessels and Nodes of Oral and Pharyngeal Regions  
68A Thyroid Gland: Anterior View  
68B Thyroid Gland in Situ: Anterior View  
69 Thyroid Gland and Pharynx: Posterior View  
70A Parathyroid Glands: Posterior View  
70B Parathyroid Glands: Right Lateral View  
124 Autonomic Nerves in Neck  
130 Arteries to Brain and Meninges  
182A Phrenic Nerve in Situ  
184 Topography of Lungs: Anterior View  
186 Lungs in Situ: Anterior View  
195 Main Bronchi With Pulmonary Arteries and Veins in Situ  
200 Heart in Situ

## Adrenal gland [\[Back to regional\]](#)

257 Peritoneum of Posterior Abdominal Wall  
261 Duodenum in Situ  
317B Right Kidney Sectioned in Several Planes  
318 Renal Artery and Vein in Situ  
320A Variations in Renal Artery  
329A Arteries and Veins of Right Suprarenal Gland in Situ  
329B Arteries and Veins of Left Suprarenal Gland in Situ  
329C Cross Section through Suprarenal Gland  
330A Nerves of Suprarenal Glands: Dissection  
330B Nerves of Suprarenal Glands: Schema  
331 Abdominal Wall and Viscera: Cross Section at T12

## Pancreas [\[Back to regional\]](#)

255 Omental Bursa: Stomach Reflected  
256 Omental Bursa: Cross Section  
257 Peritoneum of Posterior Abdominal Wall  
262A Mucosa of Duodenum  
279A Pancreas in Situ  
279B Pancreas: Histology  
279C Pancreas  
280A Variations in Pancreatic Ducts  
280B Variations in Pancreatic Ducts [Continued]  
283 Arteries of Stomach Duodenum Pancreas and Spleen  
284 Arteries of Liver Pancreas Duodenum and Spleen  
285A Arteries of Duodenum and Head of Pancreas: Reflected to Left  
285B Arteries of Duodenum and Head of Pancreas: Posterior View  
299B Lymph Vessels and Nodes of Stomach: Stomach Reflected  
303A Lymph Vessels and Nodes of Pancreas: Anterior View  
303B Lymph Vessels and Nodes of Pancreas: Posterior View

# Testes [\[Back to regional\]](#)

342A Pelvic Viscera and Perineum of Male: Paramedian Sagittal Section  
342B Pelvic Viscera and Perineum of Male: Midsagittal Section  
364A Descent of Testis: 8 Weeks  
364B Descent of Testis: 11 Weeks  
364C Descent of Testis: 4 Lunar Months  
364D Descent of Testis: 8 Lunar Months  
365A Scrotum and Contents: Anterior View  
365B Scrotum and Contents: Lateral View  
366A Testis Epididymis and Ductus Deferens: Frontal Section  
366B Testis Epididymis and Ductus Deferens: Schema  
366C Testis Epididymis and Ductus Deferens: Cross Section  
367A Rectum of Male in Situ  
371A External Anal Sphincter Muscle of Male: Perineal View  
378A Arteries and Veins of Pelvis: Male - Left Paramedian Section  
380A Arteries and Veins of Perineum: Male  
380B Arteries and Veins of Perineum [Continued]: Male  
383A Lymph Vessels and Nodes of Pelvis and Genitalia: Male  
383B Lymphatic Drainage from Prostate  
384 Nerves of External Genitalia: Male  
386A Nerves of Perineum: Male - Perineal View  
391 Innervation of Male Reproductive Organs: Schema  
393A Homologues of External Genitalia: Undifferentiated Stage  
393B Homologues of External Genitalia: Fully Developed Male and Female  
394A Homologues of Internal Genitalia: Undifferentiated Stage



394B Homologues of Internal Genitalia: Fully Developed Male and Female

## Ovaries [\[Back to regional\]](#)

341A Pelvic Viscera and Perineum of Female: Midsagittal Section  
341B Pelvic Viscera and Perineum of Female: Paramedian Sagittal Section  
343 Pelvic Contents of Female: Superior View  
348A Pelvic Viscera of Female: Superior View - Peritoneum Intact  
349 Uterus, Vagina and Supporting Structures  
350A Uterus and Adnexa: Posterior View  
350B Uterus and Adnexa: Frontal Section  
353A Infant Ovary and Ripening Follicle: Histology  
353B Stages of Ovum and Follicle  
379B Arteries and Veins of Uterus  
387A Nerves of Pelvic Viscera: Female - Sagittal Section  
387B Nerves of Pelvic Viscera: Female - Superior View  
394A Homologues of Internal Genitalia: Undifferentiated Stage  
394B Homologues of Internal Genitalia: Fully Developed Male and Female

## Mouth and Pharynx/Salivary glands [\[Back to regional\]](#)

19A Facial Nerve Branches and Parotid Gland in Situ  
19B Facial Nerve Branches and Parotid Gland: Sectioned  
22 Muscles of Neck: Lateral View  
23 Muscles of Neck: Anterior View  
30B Fascial Layers of Neck: Sagittal Section  
32A Lateral Nasal Wall  
34A Medial Nasal Wall [Septum]  
45A Inspection of Oral Cavity: Dorsum of Tongue and Palate  
45B Inspection of Oral Cavity: Sublingual Region - Anterior Vestibule  
45C Inspection of Oral Cavity: Lateral Oral Vestibule  
46A Roof of Mouth - Hard and Soft Palates: Anterior View  
46B Roof of Mouth - Soft Palate: Posterior View  
47C Floor of Mouth - Musculature: Posterosuperior View  
48A Muscles Involved in Mastication: Lateral View  
48B Muscles Involved in Mastication - Masseter Removed: Lateral View  
49A Muscles Involved in Mastication [Deep]: Lateral View  
50A Teeth - Deciduous and Permanent: Age of Eruptions  
50B Teeth - Upper and Lower Permanent  
51A Anatomy of a Tooth  
51B Teeth - Left Upper and Left Lower Permanent: Labiobuccal View  
52A Tongue: Dorsum  
52B Tongue - Schematic Stereogram: Area Indicated on Plate 52A  
53A Muscles of Tongue: Sagittal Section  
53B Tongue and Related Structures: Sagittal Section  
54B Tongue and Mouth: Frontal Section - Anterior View  
55A Salivary Glands: Dissection  
55B Salivary Glands: Histology  
56A Afferent Innervation of Mouth and Pharynx: Anterior View  
56B Afferent Innervation of Mouth and Pharynx: Lateral View  
56C Afferent Innervation of Mouth and Pharynx: Dorsum of Tongue  
57 Pharynx: Sagittal Section  
58A Fauces: Medial Sagittal View  
58B Fauces: Pharyngeal Mucosa Removed  
59 Muscles of Pharynx: Sagittal Section  
60 Pharynx: Opened Posterior View  
61 Muscles of Pharynx: Partially Opened Posterior View  
63 Arteries of Oral and Pharyngeal Regions  
64 Veins of Oral and Pharyngeal Regions  
65 Nerves of Oral and Pharyngeal Regions  
66 Lymph Vessels and Nodes of Oral and Pharyngeal Regions  
67A Lymphatic Drainage of Pharynx: Posterior View  
67B Lymphatic Drainage of Tongue: Lateral View  
69 Thyroid Gland and Pharynx: Posterior View  
70B Parathyroid Glands: Right Lateral View  
116 Trigeminal Nerve: Schema  
117 Facial Nerve: Schema  
119 Glossopharyngeal Nerve: Schema  
120 Vagus Nerve: Schema  
128 Otic Ganglion: Schema  
223 Pharyngoesophageal Junction

# Esophagus and Stomach [\[Back to regional\]](#)

30A Fascial Layers of Neck: Cross Section  
30B Fascial Layers of Neck: Sagittal Section  
57 Pharynx: Sagittal Section

60 Pharynx: Opened Posterior View  
61 Muscles of Pharynx: Partially Opened Posterior View  
62 Muscles of Pharynx: Lateral View  
69 Thyroid Gland and Pharynx: Posterior View  
70A Parathyroid Glands: Posterior View  
120 Vagus Nerve: Schema  
180 Diaphragm: Thoracic Surface  
196A Bronchial Arteries  
220 Esophagus in Situ  
221A Topography and Constrictions of Esophagus: Schema - Anterior View  
221B Topography and Constrictions of Esophagus: Lateral View  
222A Musculature of Esophagus 1  
222B Musculature of Esophagus 2  
223 Pharyngoesophageal Junction  
224A Esophagogastric Junction: Coronal Section  
224B Esophagogastric Junction: Anterior View  
225A Arteries of Esophagus  
225B Arteries of Esophagus: Variations  
226A Veins of Esophagus  
226B Veins of Esophagus: Submucous Venous Plexus  
227 Lymph Vessels and Nodes of Esophagus  
228A Nerves of Esophagus: Anterior View  
228B Nerves of Esophagus: Posterior View  
229A Nerves of Esophagus: Variations  
229B Intrinsic Nerves of Esophagus: Schema  
255 Omental Bursa: Stomach Reflected  
256 Omental Bursa: Cross Section  
258A Stomach in Situ  
258B Stomach: Variations in Position and Contour  
259A Mucosa of Stomach  
259B Mucosa of Stomach: Histology  
260A Musculature of Stomach  
260B Musculature of Stomach [Continued]  
270C Surfaces and Bed of Liver: Posterior View and Bed of Liver  
271A Liver in Situ  
282 Arteries of Stomach Liver and Spleen  
283 Arteries of Stomach Duodenum Pancreas and Spleen  
292F Variations in Colic Arteries 12  
294A Veins of Stomach Duodenum and Pancreas  
294B Veins of Stomach Duodenum and Pancreas [Continued]  
297 Portal Vein Tributaries: Portacaval Anastomoses  
299A Lymph Vessels and Nodes of Stomach  
299B Lymph Vessels and Nodes of Stomach: Stomach Reflected  
305 Nerves of Stomach and Duodenum  
306A Nerves of Stomach and Duodenum: View with Stomach Reflected  
306B Nerves of Stomach and Duodenum: Hiatal Region  
307 Innervation of Stomach and Duodenum: Schema  
331 Abdominal Wall and Viscera: Cross Section at T12  
333A Abdominal Wall and Viscera [Above L4]: Midsagittal Section  
333B Abdominal Wall and Viscera [Below L4]: Midsagittal Section

## Small intestine [\[Back to regional\]](#)

120 Vagus Nerve: Schema  
165 Lumbar Region of Back: Cross Section  
252A Greater Omentum and Abdominal Viscera  
252B Greater Omentum and Abdominal Viscera: Omentum Raised  
253A Mesenteric Relations of Intestines: Transverse Colon Elevated  
253B Mesenteric Relations of Intestines: Suspensory Muscle of Duodenum  
256 Omental Bursa: Cross Section  
261 Duodenum in Situ  
262A Mucosa of Duodenum  
262B Musculature of Duodenum: Layers of Wall  
263A Mucosa and Musculature of Jejunum  
263B Mucosa and Musculature of Ileum  
264A Ileocecal Region  
264B Ileocecal Region: Retrocecal Recess Exposed  
264C Ileocecal Region: Variations in Posterior Peritoneal Attachment  
265A Ileocecal Region: Labial Form of Ileocecal Sphincter  
265B Ileocecal Region: Papillary Form of Ileocecal Sphincter  
265C Ileocecal Region: Schema of Muscle Fibers at Ileocecal Sphincter  
266A Vermiform Appendix: Variations in Position  
266B Vermiform Appendix: Fixed Retrocecal  
278A Choledochoduodenal Junction  
278B Choledochoduodenal Junction: Dissection  
278C Choledochoduodenal Junction: Reconstruction  
278D Variations in Union of Bile and Pancreatic Ducts  
279A Pancreas in Situ  
283 Arteries of Stomach Duodenum Pancreas and Spleen  
284 Arteries of Liver Pancreas Duodenum and Spleen  
285A Arteries of Duodenum and Head of Pancreas: Reflected to Left  
285B Arteries of Duodenum and Head of Pancreas: Posterior View  
286 Arteries of Small Intestine  
294A Veins of Stomach Duodenum and Pancreas  
294B Veins of Stomach Duodenum and Pancreas [Continued]  
295A Veins of Small Intestine: Transverse Colon Cut  
295B Veins of Small Intestine: Transverse Colon Elevated  
296 Veins of Small and Large Intestines  
297 Portal Vein Tributaries: Portacaval Anastomoses  
300 Lymph Vessels and Nodes of Small Intestine  
305 Nerves of Stomach and Duodenum  
306A Nerves of Stomach and Duodenum: View with Stomach Reflected  
307 Innervation of Stomach and Duodenum: Schema

308 Nerves of Small Intestine  
310A Innervation of Small and Large Intestines: Left Side of Schema  
310B Innervation of Small and Large Intestines: Right Side of Schema  
311 Autonomic Reflex Pathways: Schema  
312 Intrinsic Autonomic Plexuses of Intestine: Schema  
328A Renal Fascia: Transverse Section through 2nd Lumbar Vertebra  
332 Abdominal Wall and Viscera: Cross Section Between L2 and L3  
333A Abdominal Wall and Viscera [Above L4]: Midsagittal Section  
333B Abdominal Wall and Viscera [Below L4]: Midsagittal Section

## Large intestine/Rectum [\[Back to regional\]](#)

120 Vagus Nerve: Schema  
251A Quadrants of Abdomen  
251B Regions and Planes of Abdomen  
252A Greater Omentum and Abdominal Viscera  
252B Greater Omentum and Abdominal Viscera: Omentum Raised  
253A Mesenteric Relations of Intestines: Transverse Colon Elevated  
253B Mesenteric Relations of Intestines: Suspensory Muscle of Duodenum  
254A Mesenteric Relations of Intestines: Small Intestine Removed  
254B Mesenteric Relations of Intestines: Sigmoid Colon Reflected  
255 Omental Bursa: Stomach Reflected  
257 Peritoneum of Posterior Abdominal Wall  
258A Stomach in Situ  
264A Ileocecal Region  
264B Ileocecal Region: Retrocecal Recess Exposed  
264C Ileocecal Region: Variations in Posterior Peritoneal Attachment  
265A Ileocecal Region: Labial Form of Ileocecal Sphincter  
265B Ileocecal Region: Papillary Form of Ileocecal Sphincter  
265C Ileocecal Region: Schema of Muscle Fibers at Ileocecal Sphincter  
266A Vermiform Appendix: Variations in Position  
266B Vermiform Appendix: Fixed Retrocecal  
266C Vermiform Appendix: Cross Section  
268A Sigmoid Colon: Variations in Position  
268B Sigmoid Colon [Continued]: Variations in Position  
269A Topography of Liver: Anterior and Posterior Views  
269B Topography of Liver: Lateral View  
279A Pancreas in Situ  
287 Arteries of Large Intestine  
291A Variations in Colic Arteries 1  
291B Variations in Colic Arteries 2  
291C Variations in Colic Arteries 3  
291D Variations in Colic Arteries 4  
291E Variations in Colic Arteries 5  
291F Variations in Colic Arteries 6  
292A Variations in Colic Arteries 7  
292B Variations in Colic Arteries 8  
292C Variations in Colic Arteries 9  
292D Variations in Colic Arteries 10  
292E Variations in Colic Arteries 11  
292F Variations in Colic Arteries 12  
293A Variations in Cecal and Appendicular Arteries 1  
293B Variations in Cecal and Appendicular Arteries 2  
293C Variations in Cecal and Appendicular Arteries 3  
293D Variations in Cecal and Appendicular Arteries 4  
293E Variations in Cecal and Appendicular Arteries 5  
293F Variations in Cecal and Appendicular Arteries 6  
293G Variations in Cecal and Appendicular Arteries 7  
293H Variations in Cecal and Appendicular Arteries 8  
296 Veins of Small and Large Intestines  
297 Portal Vein Tributaries: Portacaval Anastomoses  
301A Lymph Vessels and Nodes of Large Intestine  
309 Nerves of Large Intestine  
310A Innervation of Small and Large Intestines: Left Side of Schema  
310B Innervation of Small and Large Intestines: Right Side of Schema  
311 Autonomic Reflex Pathways: Schema  
312 Intrinsic Autonomic Plexuses of Intestine: Schema  
328A Renal Fascia: Transverse Section through 2nd Lumbar Vertebra  
328B Renal Fascia: Sagittal Section through Right Kidney  
332 Abdominal Wall and Viscera: Cross Section Between L2 and L3  
333A Abdominal Wall and Viscera [Above L4]: Midsagittal Section  
333B Abdominal Wall and Viscera [Below L4]: Midsagittal Section  
341A Pelvic Viscera and Perineum of Female: Midsagittal Section  
341B Pelvic Viscera and Perineum of Female: Paramedian Sagittal Section  
342A Pelvic Viscera and Perineum of Male: Paramedian Sagittal Section  
342B Pelvic Viscera and Perineum of Male: Midsagittal Section  
343 Pelvic Contents of Female: Superior View  
344 Pelvic Contents of Male: Superior View  
346A Urinary Bladder - Orientation and Supports: Midsagittal Section  
367A Rectum of Male in Situ  
367B Rectum of Female in Situ  
368 Ischiorectal Fossa  
369 Rectum and Anal Canal  
370A Anorectal Musculature: Anterior View  
370B Anorectal Musculature: Frontal Section  
373 Arteries of Rectum and Anal Canal  
374 Veins of Rectum and Anal Canal

## Gallbladder and Liver [\[Back to regional\]](#)

120 Vagus Nerve: Schema  
251A Quadrants of Abdomen



251B Regions and Planes of Abdomen  
252A Greater Omentum and Abdominal Viscera  
252B Greater Omentum and Abdominal Viscera: Omentum Raised  
255 Omental Bursa: Stomach Reflected  
258A Stomach in Situ  
269A Topography of Liver: Anterior and Posterior Views  
269B Topography of Liver: Lateral View  
270A Surfaces and Bed of Liver: Anterior View  
270B Surfaces and Bed of Liver: Visceral Surface  
270C Surfaces and Bed of Liver: Posterior View and Bed of Liver  
271A Liver in Situ  
271B Variations in Form of Liver  
272A Liver Segments and Lobules: Parietal Surface  
272B Liver Segments and Lobules: Visceral Surface  
272C Distribution of Vessels and Ducts of Liver  
273A Intrahepatic Vascular and Duct Systems: Schema  
273B Normal Lobular Pattern of Liver  
274 Liver Structure: Schema  
275A Intrahepatic Biliary System: Schema  
275B Intrahepatic Biliary System: Histology  
276A Gallbladder and Extrahepatic Bile Ducts  
276B Gallbladder and Extrahepatic Bile Ducts: Sectioned  
277A Variations in Cystic Duct  
277B Variations in Accessory [Aberrant] Hepatic Ducts  
278A Choledochoduodenal Junction  
278B Choledochoduodenal Junction: Dissection  
278C Choledochoduodenal Junction: Reconstruction  
278D Variations in Union of Bile and Pancreatic Ducts  
282 Arteries of Stomach Liver and Spleen  
284 Arteries of Liver Pancreas Duodenum and Spleen  
289A Variations in Hepatic Arteries  
289B Variations in Hepatic Arteries [Continued]  
290A Variations in Cystic Artery 1  
290B Variations in Cystic Artery 2  
290C Variations in Cystic Artery 3  
290D Variations in Cystic Artery 4  
290E Variations in Cystic Artery 5  
292E Variations in Colic Arteries 11  
294A Veins of Stomach Duodenum and Pancreas  
294B Veins of Stomach Duodenum and Pancreas [Continued]  
297 Portal Vein Tributaries: Portacaval Anastomoses  
298A Typical Arrangement of Portal Vein  
298B Variations of Portal Vein  
298C Variations of Portal Vein [Continued]  
298D Anomalies of Portal Vein  
302A Lymph Vessels and Nodes of Liver: Histology  
302B Lymph Vessels and Nodes of Liver  
313A Common Areas of Referred Pain in Biliary Disease  
313B Innervation of Liver and Biliary Tract: Schema  
313C Innervation of Liver: Nerve Fibers around Fine Branch of Hepatic Artery  
328A Renal Fascia: Transverse Section through 2nd Lumbar Vertebra  
328B Renal Fascia: Sagittal Section through Right Kidney  
331 Abdominal Wall and Viscera: Cross Section at T12  
333A Abdominal Wall and Viscera [Above L4]: Midsagittal Section  
333B Abdominal Wall and Viscera [Below L4]: Midsagittal Section

## **Pancreas** [\[Back to regional\]](#)

120 Vagus Nerve: Schema  
165 Lumbar Region of Back: Cross Section  
256 Omental Bursa: Cross Section  
279A Pancreas in Situ  
279B Pancreas: Histology  
279C Pancreas  
280A Variations in Pancreatic Ducts  
280B Variations in Pancreatic Ducts [Continued]  
283 Arteries of Stomach, Duodenum, Pancreas and Spleen  
284 Arteries of Liver, Pancreas, Duodenum and Spleen  
285A Arteries of Duodenum and Head of Pancreas: Reflected to Left  
285B Arteries of Duodenum and Head of Pancreas: Posterior View  
294A Veins of Stomach, Duodenum and Pancreas  
294B Veins of Stomach, Duodenum and Pancreas [Continued]  
297 Portal Vein Tributaries: Portacaval Anastomoses  
299B Lymph Vessels and Nodes of Stomach: Stomach Reflected  
303A Lymph Vessels and Nodes of Pancreas: Anterior View  
303B Lymph Vessels and Nodes of Pancreas: Posterior View  
314A Common Areas of Pancreatic Pain  
314B Innervation of Pancreas: Schema  
314C Schema of Intrinsic Nerve Supply of Pancreas  
333A Abdominal Wall and Viscera [Above L4]: Midsagittal Section  
333B Abdominal Wall and Viscera [Below L4]: Midsagittal Section

## **External genitalia(male)** [\[Back to regional\]](#)

232 Anterior Abdominal Wall: Superficial Dissection  
233 Anterior Abdominal Wall: Intermediate Dissection  
234 Anterior Abdominal Wall: Deep Dissection  
238 Arteries of Anterior Abdominal Wall  
239 Veins of Anterior Abdominal Wall  
240 Nerves of Anterior Abdominal Wall  
243A Inguinal Region: Dissection - Anterior View  
333A Abdominal Wall and Viscera [Above L4]: Midsagittal Section

333B Abdominal Wall and Viscera [Below L4]: Midsagittal Section  
342A Pelvic Viscera and Perineum of Male: Paramedian Sagittal Section  
342B Pelvic Viscera and Perineum of Male: Midsagittal Section  
358A Perineum and External Genitalia of Male: Superficial Dissection  
358B Perineum of Male: Regions [Triangles] and Surface Topography  
359A Perineum and External Genitalia of Male: Deep Dissection  
359B Section through Body of Penis  
360A Penis  
360B Penis [Continued]  
363 Urethra: Male  
364A Descent of Testis: 8 Weeks  
364B Descent of Testis: 11 Weeks  
364C Descent of Testis: 4 Lunar Months  
364D Descent of Testis: 8 Lunar Months  
365A Scrotum and Contents: Anterior View  
365B Scrotum and Contents: Lateral View  
366A Testis Epididymis and Ductus Deferens: Frontal Section  
366B Testis Epididymis and Ductus Deferens: Schema  
366C Testis Epididymis and Ductus Deferens: Cross Section  
367A Rectum of Male in Situ  
371A External Anal Sphincter Muscle of Male: Perineal View  
372B Perineopelvic Spaces: Perineal View  
376 Arteries and Veins of Testis  
378A Arteries and Veins of Pelvis: Male - Left Paramedian Section  
380A Arteries and Veins of Perineum: Male  
380B Arteries and Veins of Perineum [Continued]: Male  
383A Lymph Vessels and Nodes of Pelvis and Genitalia: Male  
383B Lymphatic Drainage from Prostate  
384 Nerves of External Genitalia: Male  
386A Nerves of Perineum: Male - Perineal View  
393A Homologues of External Genitalia: Undifferentiated Stage  
393B Homologues of External Genitalia: Fully Developed Male and Female

## **Pelvic structure(male)** [\[Back to regional\]](#)

236 Anterior Abdominal Wall: Internal View  
245 Inguinal Canal and Spermatic Cord  
333A Abdominal Wall and Viscera [Above L4]: Midsagittal Section  
333B Abdominal Wall and Viscera [Below L4]: Midsagittal Section  
340 Pelvic Diaphragm of Male: Inferior View  
342A Pelvic Viscera and Perineum of Male: Paramedian Sagittal Section  
342B Pelvic Viscera and Perineum of Male: Midsagittal Section  
344 Pelvic Contents of Male: Superior View  
347B Urinary Bladder of Male: Frontal Section  
361A Urogenital Diaphragm of Male: Dissection  
361B Urogenital Diaphragm of Male: Deep Dissection  
361C Urogenital Diaphragm of Male: Frontal Section - Schema  
362A Prostate and Seminal Vesicles: Frontal Section  
362B Prostate and Seminal Vesicles: Sagittal Section  
362C Prostate and Seminal Vesicles: Posterior View  
362D Prostate and Seminal Vesicles: Cross Section through Prostate  
363 Urethra: Male  
367A Rectum of Male in Situ  
371B External Anal Sphincter Muscle of Female: Perineal View  
372A Perineopelvic Spaces: Sagittal Section  
376 Arteries and Veins of Testis  
378A Arteries and Veins of Pelvis: Male - Left Paramedian Section  
378B Arterial Supply of Prostate  
380A Arteries and Veins of Perineum: Male  
380B Arteries and Veins of Perineum [Continued]: Male  
383A Lymph Vessels and Nodes of Pelvis and Genitalia: Male  
383B Lymphatic Drainage from Prostate  
384 Nerves of External Genitalia: Male  
385 Nerves of Pelvic Viscera: Male  
386A Nerves of Perineum: Male - Perineal View  
391 Innervation of Male Reproductive Organs: Schema  
394A Homologues of Internal Genitalia: Undifferentiated Stage  
394B Homologues of Internal Genitalia: Fully Developed Male and Female

## **Mammary gland(female)** [\[Back to regional\]](#)

167A Mammary Gland: Anterolateral Dissection  
167B Mammary Gland: Sagittal Section  
168 Arteries of Mammary Gland  
169 Lymph Vessels and Nodes of Mammary Gland

## **External genitalia(female)** [\[Back to regional\]](#)

341A Pelvic Viscera and Perineum of Female: Midsagittal Section  
341B Pelvic Viscera and Perineum of Female: Paramedian Sagittal Section  
346A Urinary Bladder - Orientation and Supports: Midsagittal Section  
347A Urinary Bladder of Female: Frontal Section  
349 Uterus Vagina and Supporting Structures  
354A Perineum and External Genitalia of Female  
354B Perineum and External Genitalia of Female [Continued]  
355A Perineum of Female: Superficial Dissection  
356A Perineum and Urogenital Diaphragm of Female  
356B Perineum and Urogenital Diaphragm of Female: Deep Dissection  
379A Arteries and Veins of Perineum: Female  
382 Lymph Vessels and Nodes of Perineum: Female  
388A Nerves of Perineum and External Genitalia: Female  
388B Block Anesthesia of Perineal Area: Primarily Pudendal Nerve

393A Homologues of External Genitalia: Undifferentiated Stage  
393B Homologues of External Genitalia: Fully Developed Male and Female

## **Pelvic structure(female)** [\[Back to regional\]](#)

337A Pelvic Diaphragm of Female: Superior View  
337B Pelvic Diaphragm of Female: Medial View  
338A Pelvic Diaphragm of Female: Inferior View  
338B Pelvic Diaphragm of Female: Lateral View  
341A Pelvic Viscera and Perineum of Female: Midsagittal Section  
341B Pelvic Viscera and Perineum of Female: Paramedian Sagittal Section  
343 Pelvic Contents of Female: Superior View  
345 Endopelvic Fascia and Spaces of Female: Superior View  
346A Urinary Bladder - Orientation and Supports: Midsagittal Section  
347A Urinary Bladder of Female: Frontal Section  
348A Pelvic Viscera of Female: Superior View - Peritoneum Intact  
348B Pelvic Viscera of Female: Superior View - Peritoneum Removed  
349 Uterus Vagina and Supporting Structures  
350A Uterus and Adnexa: Posterior View  
350B Uterus and Adnexa: Frontal Section  
351A Uterus: Changes with Age  
351B Uterus: Schema of Musculature  
352A Uterus: Variations in Position  
352B Uterus [Continued]: Variations in Position  
353A Infant Ovary and Ripening Follicle: Histology  
353B Stages of Ovum and Follicle  
355B Perineum of Female: Midsagittal Section  
356A Perineum and Urogenital Diaphragm of Female  
356B Perineum and Urogenital Diaphragm of Female: Deep Dissection  
367B Rectum of Female in Situ  
375 Arteries and Veins of Pelvic Organs: Female  
377A Arteries and Veins of Pelvis: Female - Sagittal Section  
377B Arteries and Veins of Pelvis: Female - Right Paramedian Section  
379B Arteries and Veins of Uterus  
381 Lymph Vessels and Nodes of Pelvis and Genitalia: Female  
389A Neuropathways in Parturition  
389B Neuropathways in Parturition: Pelvic Area Enlarged  
390 Innervation of Female Reproductive Organs: Schema  
394A Homologues of Internal Genitalia: Undifferentiated Stage  
394B Homologues of Internal Genitalia: Fully Developed Male and Female

## **Head and Neck** [\[Back to regional\]](#)

66 Lymph Vessels and Nodes of Oral and Pharyngeal Regions  
67A Lymphatic Drainage of Pharynx: Posterior View  
67B Lymphatic Drainage of Tongue: Lateral View

## **Throat** [\[Back to regional\]](#)

169 Lymph Vessels and Nodes of Mammary Gland  
197 Lymph Vessels and Nodes of Lung  
227 Lymph Vessels and Nodes of Esophagus  
249 Lymph Vessels and Nodes of Posterior Abdominal Wall

## **Abdomen** [\[Back to regional\]](#)

227 Lymph Vessels and Nodes of Esophagus  
244B Femoral Sheath and Inguinal Canal [Deep]  
249 Lymph Vessels and Nodes of Posterior Abdominal Wall  
281A Spleen: Visceral and Diaphragmatic Surfaces  
281B Spleen: Cross Section  
281C Spleen in Situ  
282 Arteries of Stomach Liver and Spleen  
283 Arteries of Stomach Duodenum Pancreas and Spleen  
284 Arteries of Liver Pancreas Duodenum and Spleen  
299A Lymph Vessels and Nodes of Stomach  
299B Lymph Vessels and Nodes of Stomach: Stomach Reflected  
300 Lymph Vessels and Nodes of Small Intestine  
301A Lymph Vessels and Nodes of Large Intestine  
301B Lymph Vessels and Nodes of Large Intestine [Continued]  
302A Lymph Vessels and Nodes of Liver: Histology  
302B Lymph Vessels and Nodes of Liver  
303A Lymph Vessels and Nodes of Pancreas: Anterior View  
303B Lymph Vessels and Nodes of Pancreas: Posterior View  
325 Lymph Vessels and Nodes of Kidneys and Urinary Bladder

## **Pelvis and Perinum** [\[Back to regional\]](#)

249 Lymph Vessels and Nodes of Posterior Abdominal Wall  
381 Lymph Vessels and Nodes of Pelvis and Genitalia: Female  
382 Lymph Vessels and Nodes of Perineum: Female  
383A Lymph Vessels and Nodes of Pelvis and Genitalia: Male  
383B Lymphatic Drainage from Prostate

## **Limbs** [\[Back to regional\]](#)

169 Lymph Vessels and Nodes of Mammary Gland  
403B Pectoral, Clavipectoral and Axillary Fasciae: Section of Axilla  
441 Wrist and Hand: Superficial Dorsal Dissection  
456A Lymph Vessels and Nodes of Upper Limb



456B Lymph Vessels of Hand  
514A Lymph Vessels and Nodes of Lower Limb: Anterior View  
514B Lymph Vessels and Nodes of Lower Limb: Posterior View  
514C Lymph Vessels and Nodes of Lower Limb: Inguinal Region

# Skull

## Anterior View

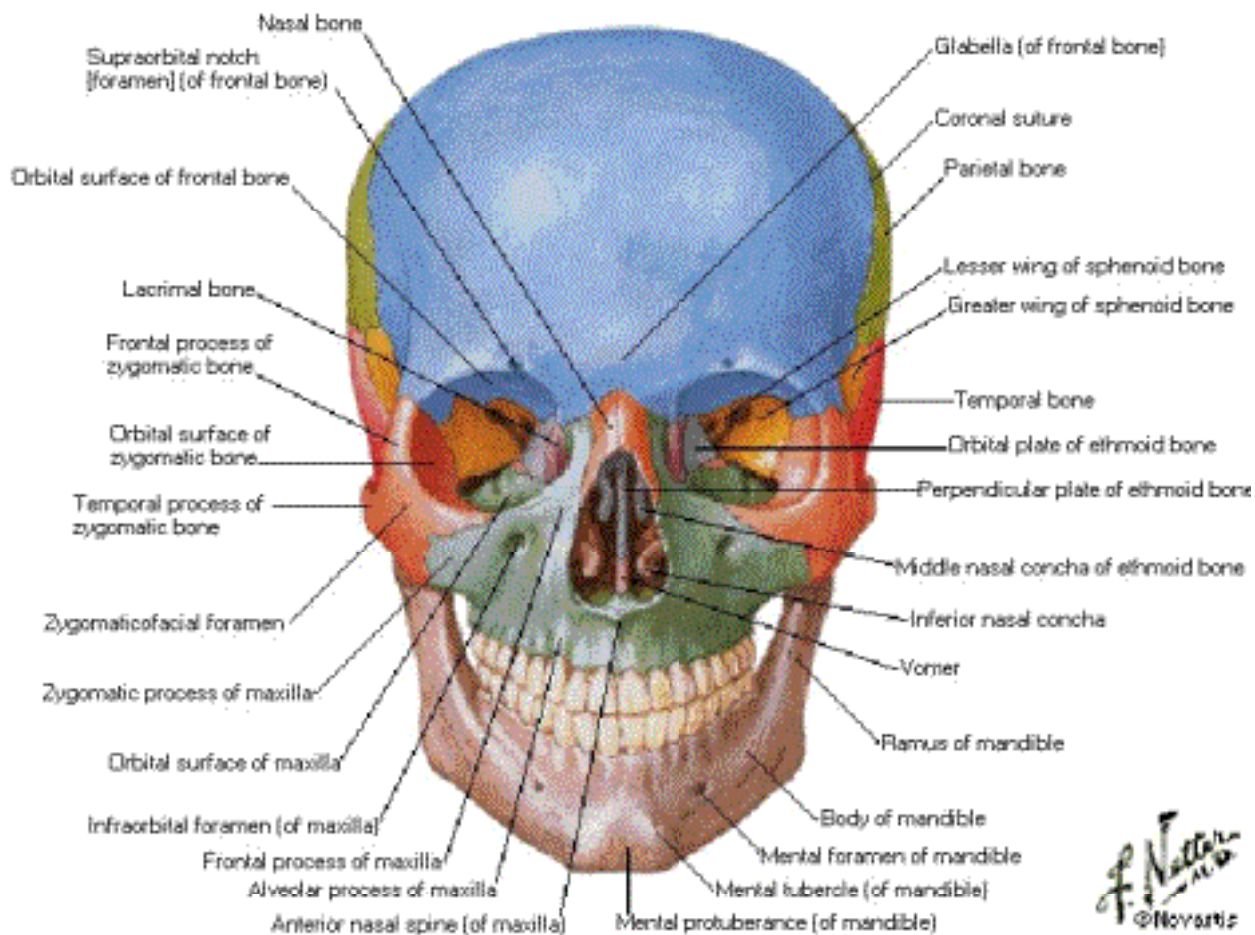

*F. Netter M.D.*  
© Novartis

# Right Orbit

## Frontal and Slightly Lateral View

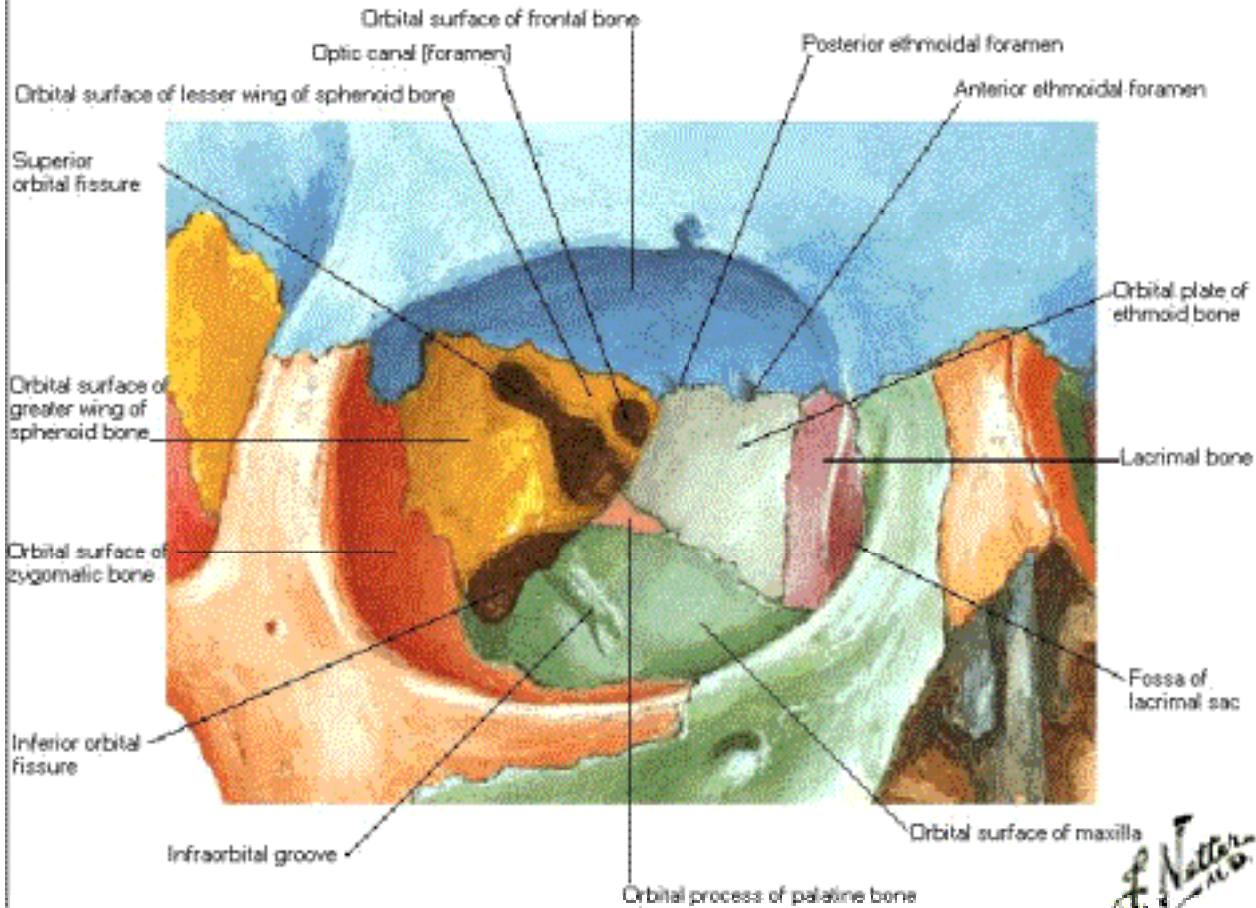

*F. Netter M.D.*  
© Novartis



# Skull

## Lateral View

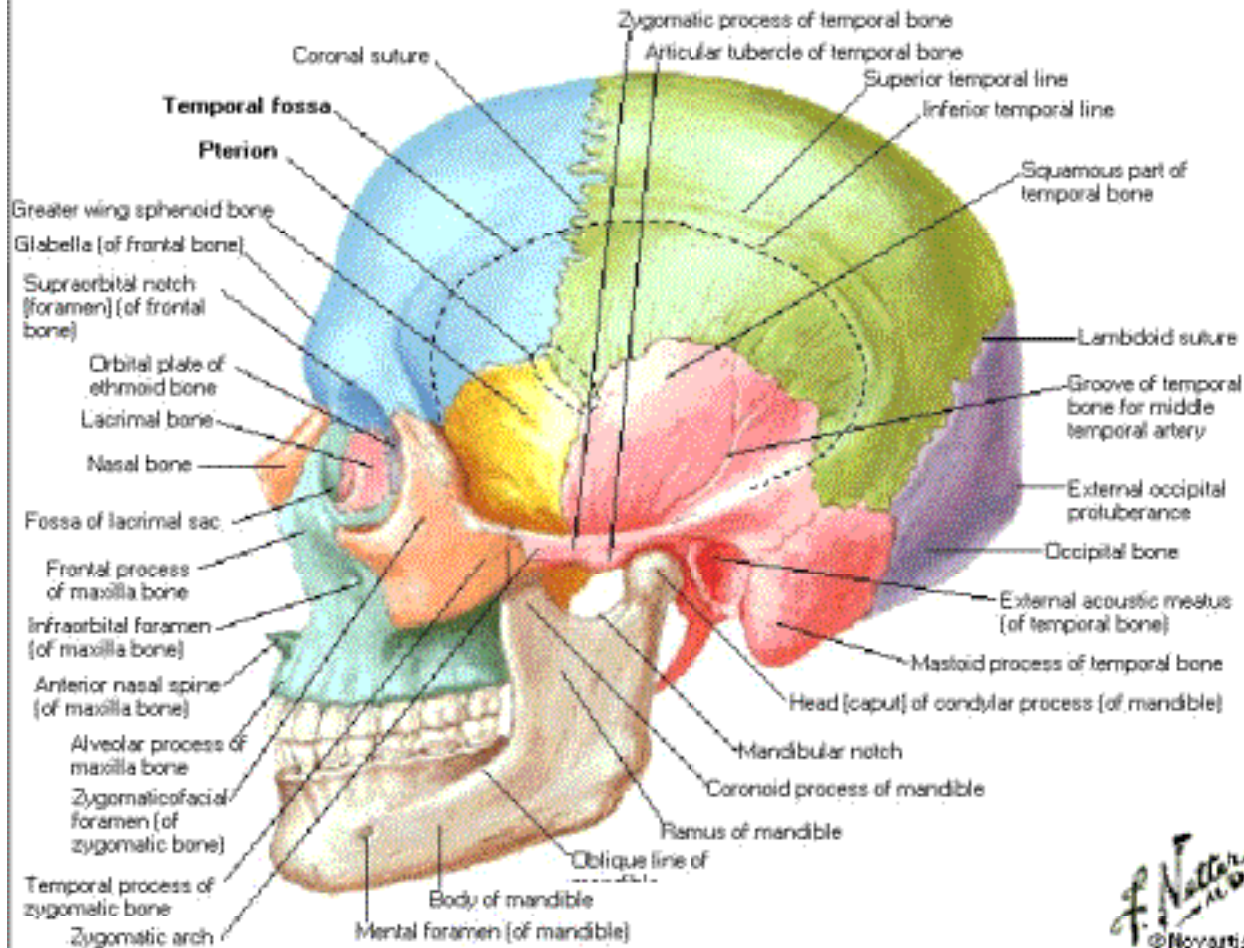

*F. Netter*  
© 2010

# Skull - Infratemporal Fossa Exposed

## Lateral View

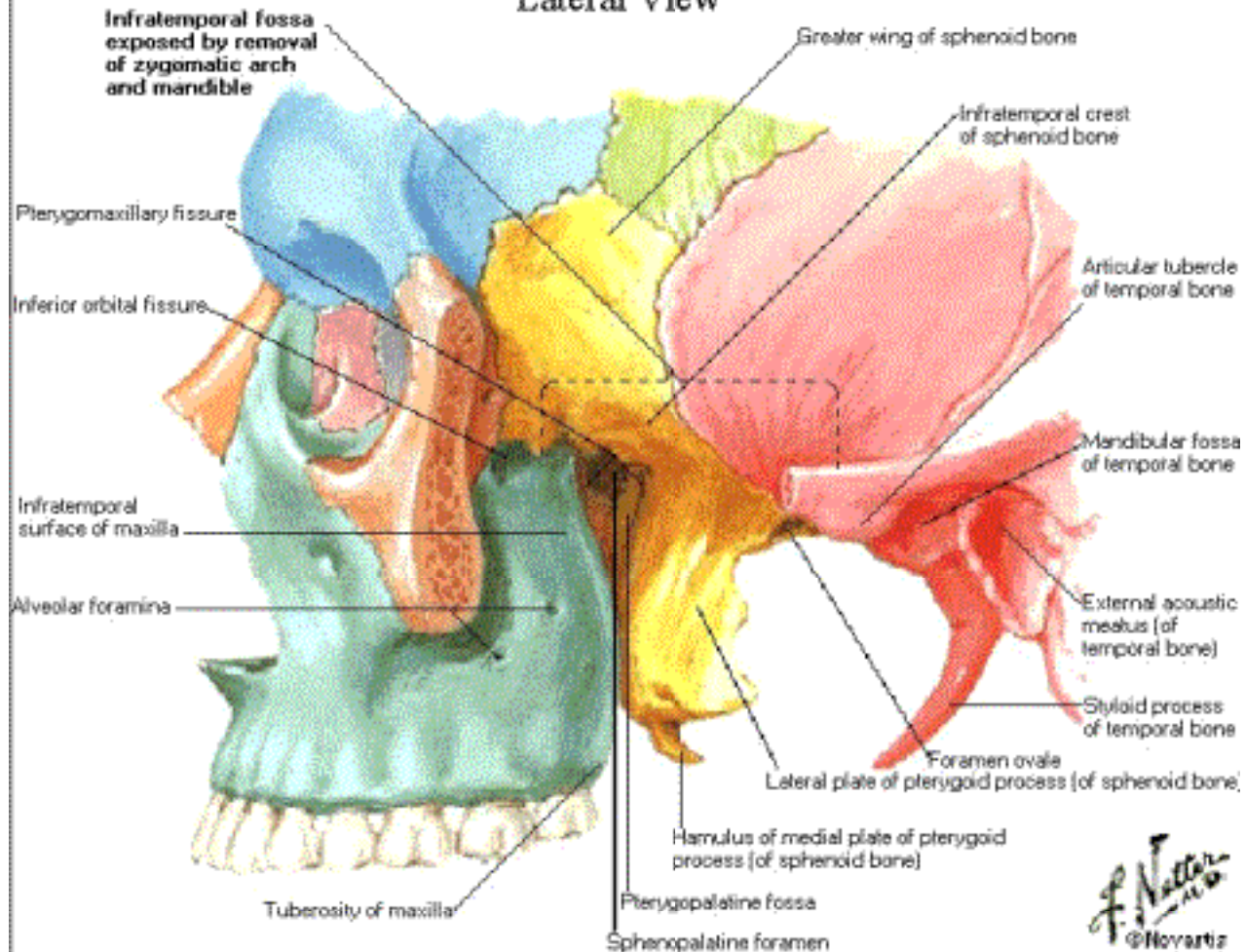

F. Netter  
M.D.  
© Novartis

# Skull

## Midsagittal Section

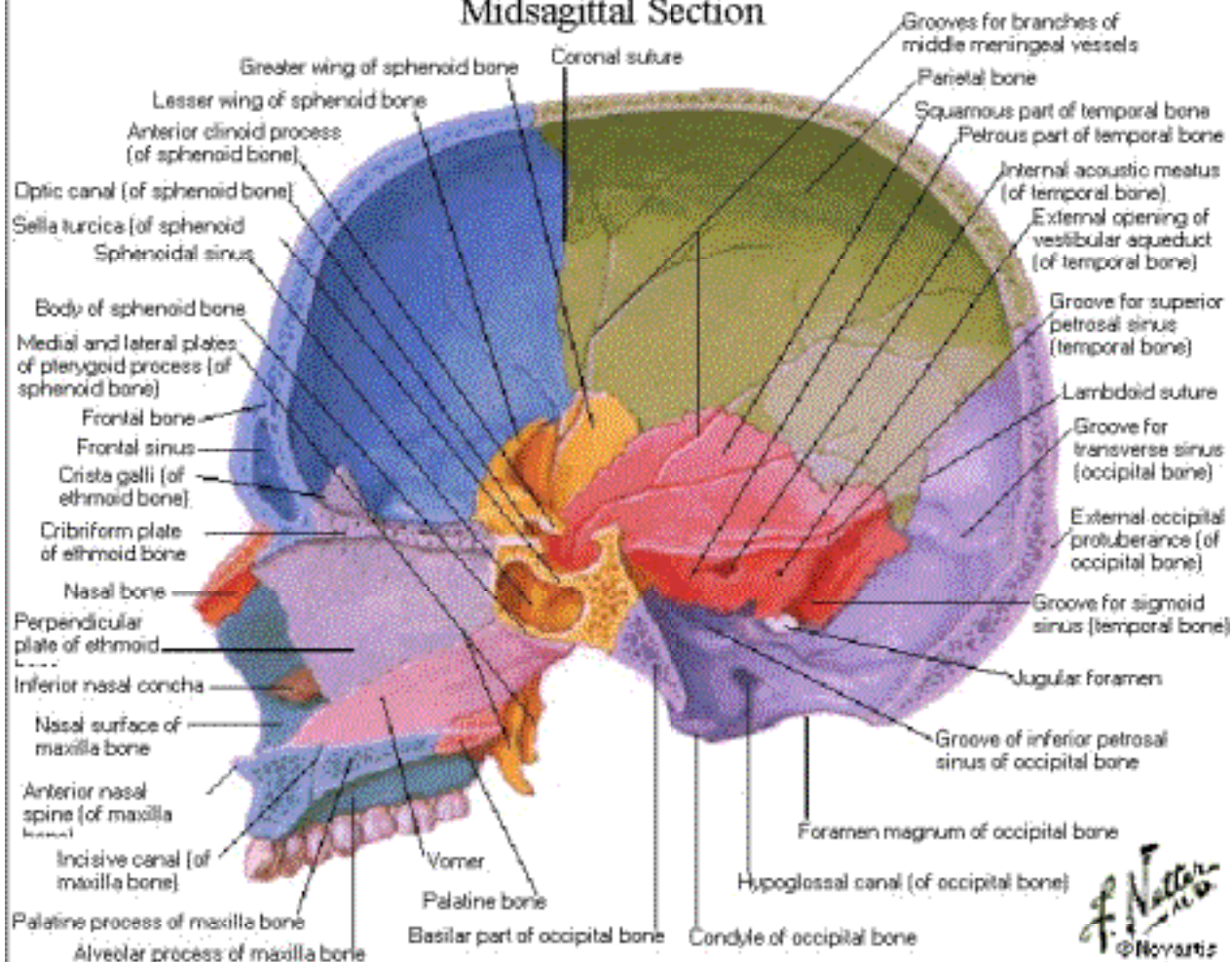

*F. Netter M.D.*  
© Novartis



# Skull - Nasal Conchae Exposed

## Sagittal Section

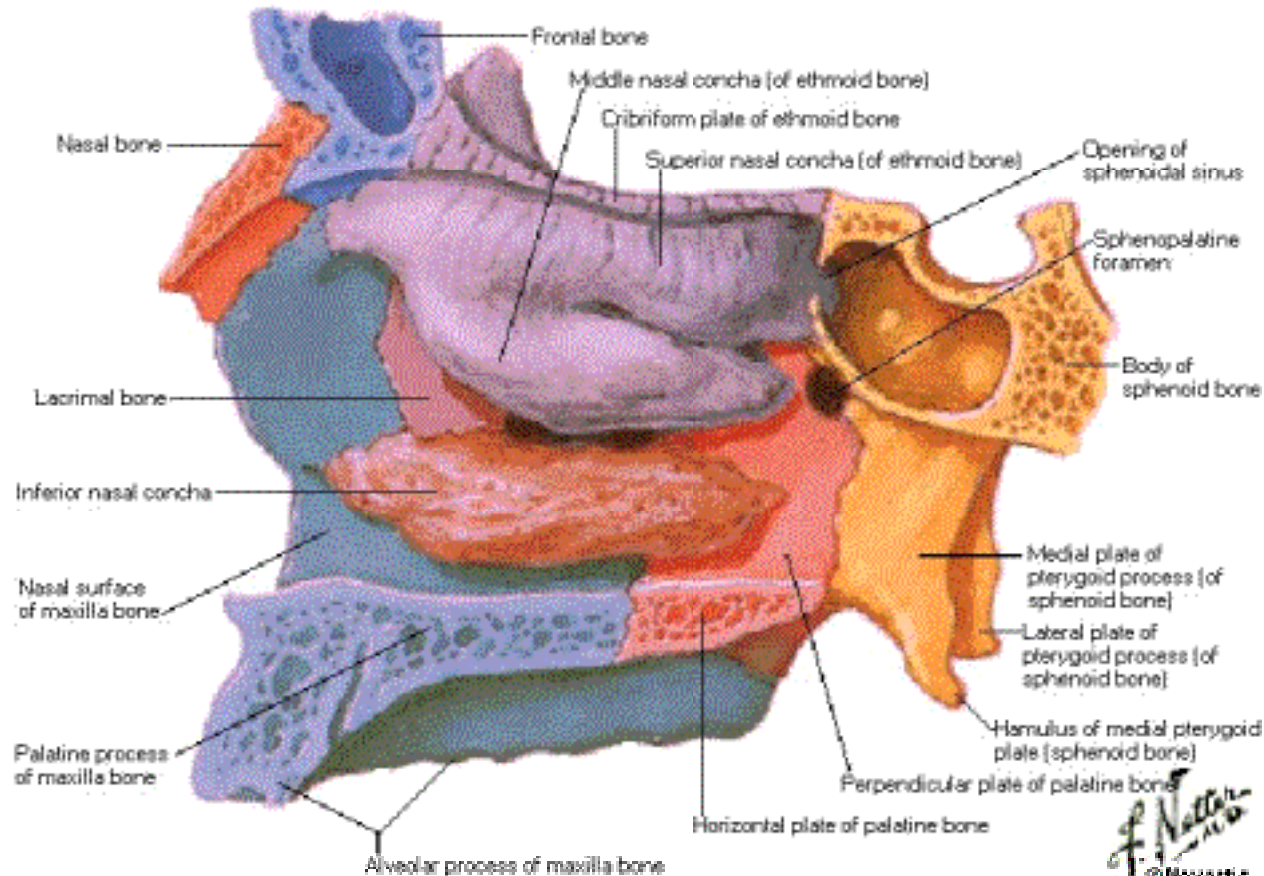

# Calvaria

## Superior View

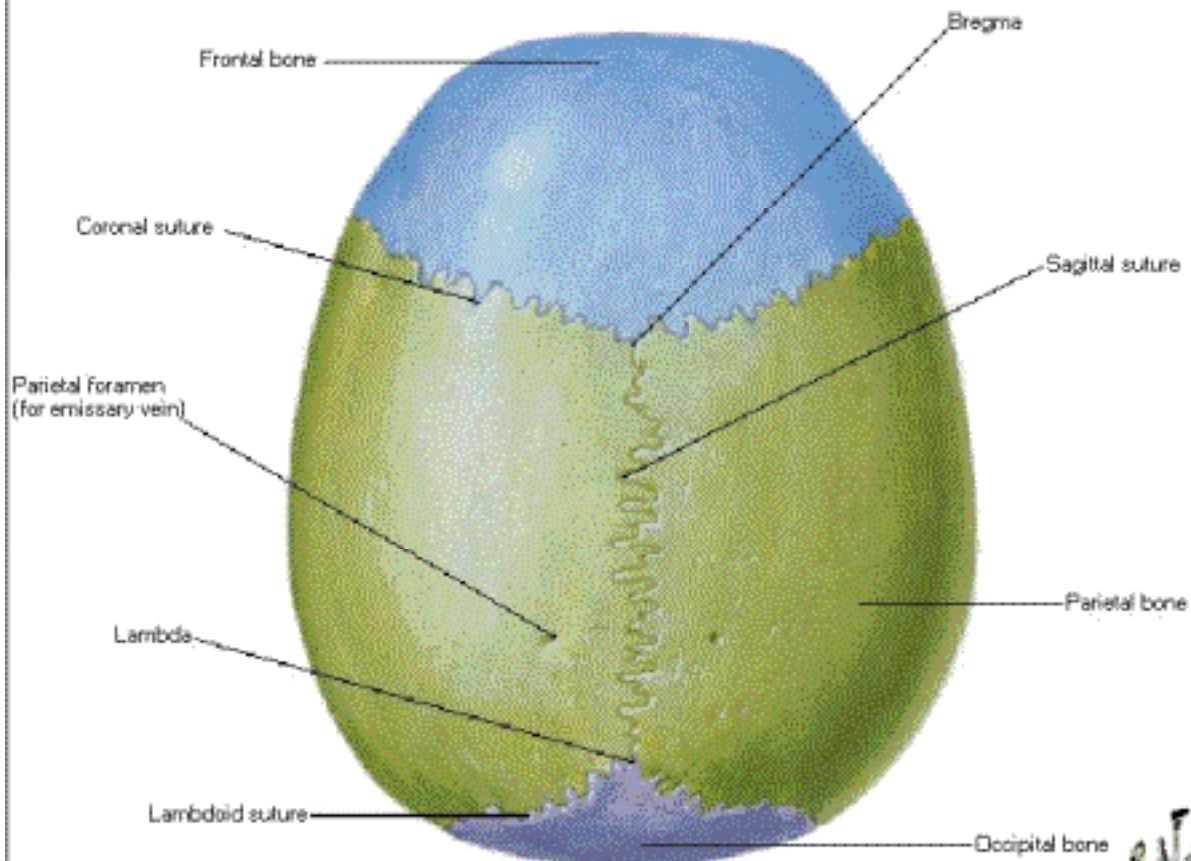

*F. Netter*  
© 1996  
© Novartis

# Calvaria

## Inferior View

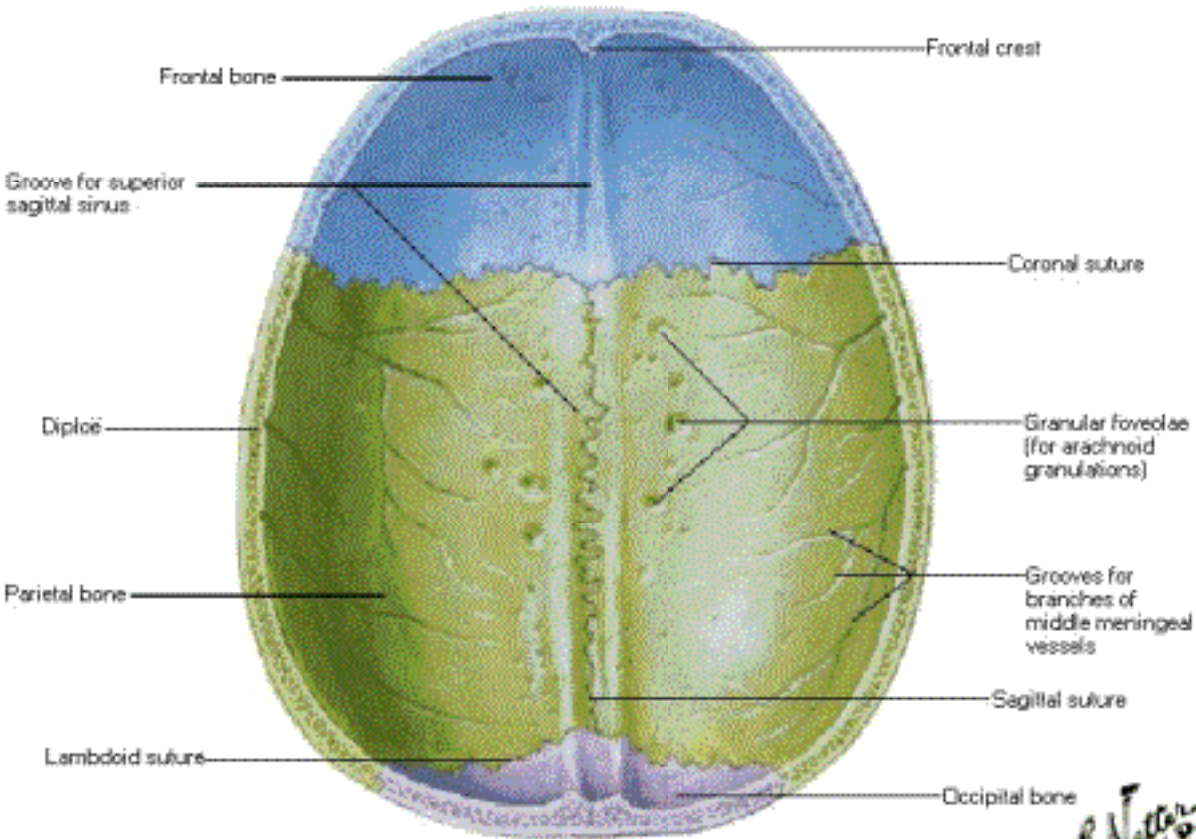

*F. Netter M.D.*  
© Novartis



# Cranial Base

## Inferior View

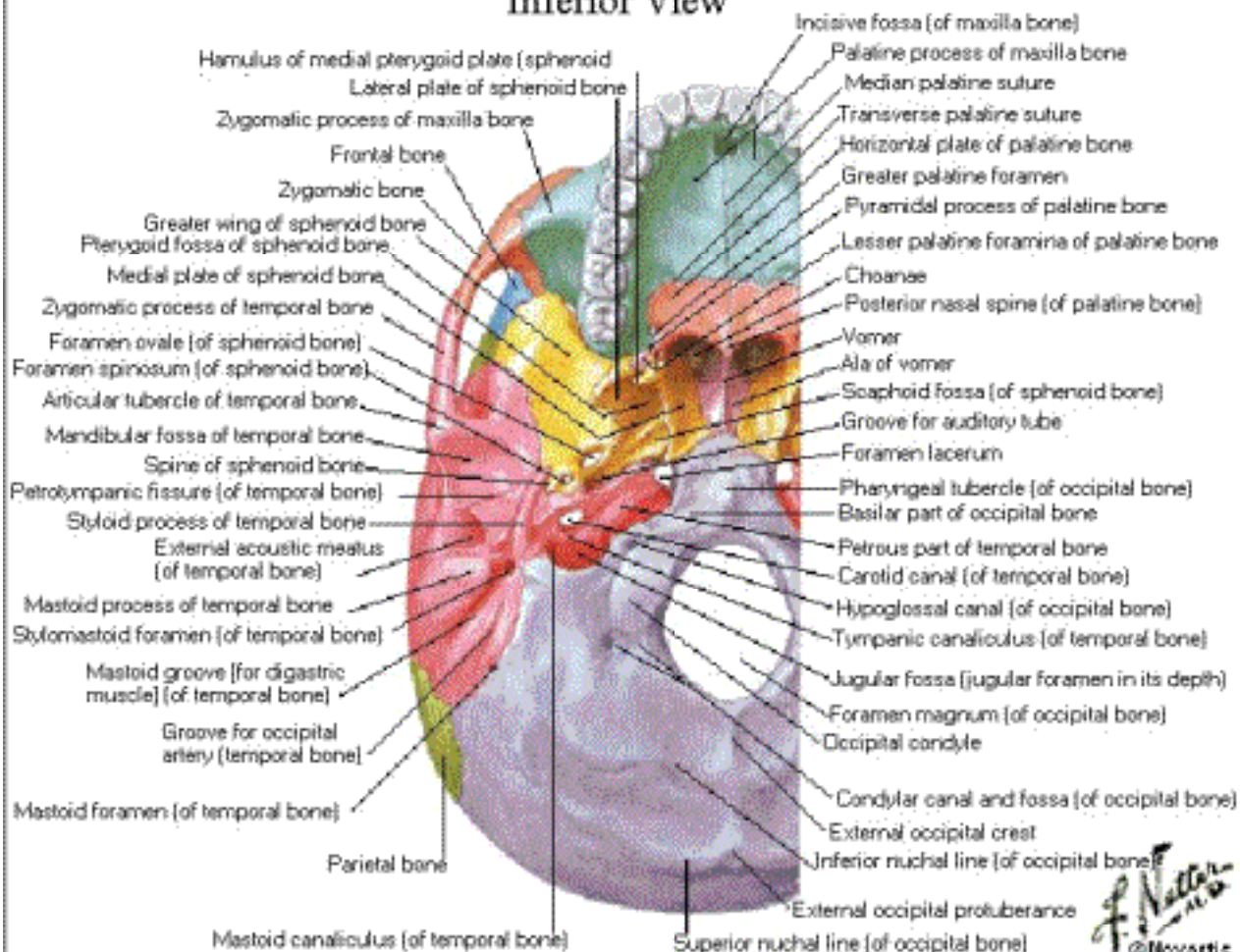

# Bones of Cranial Base

## Superior View

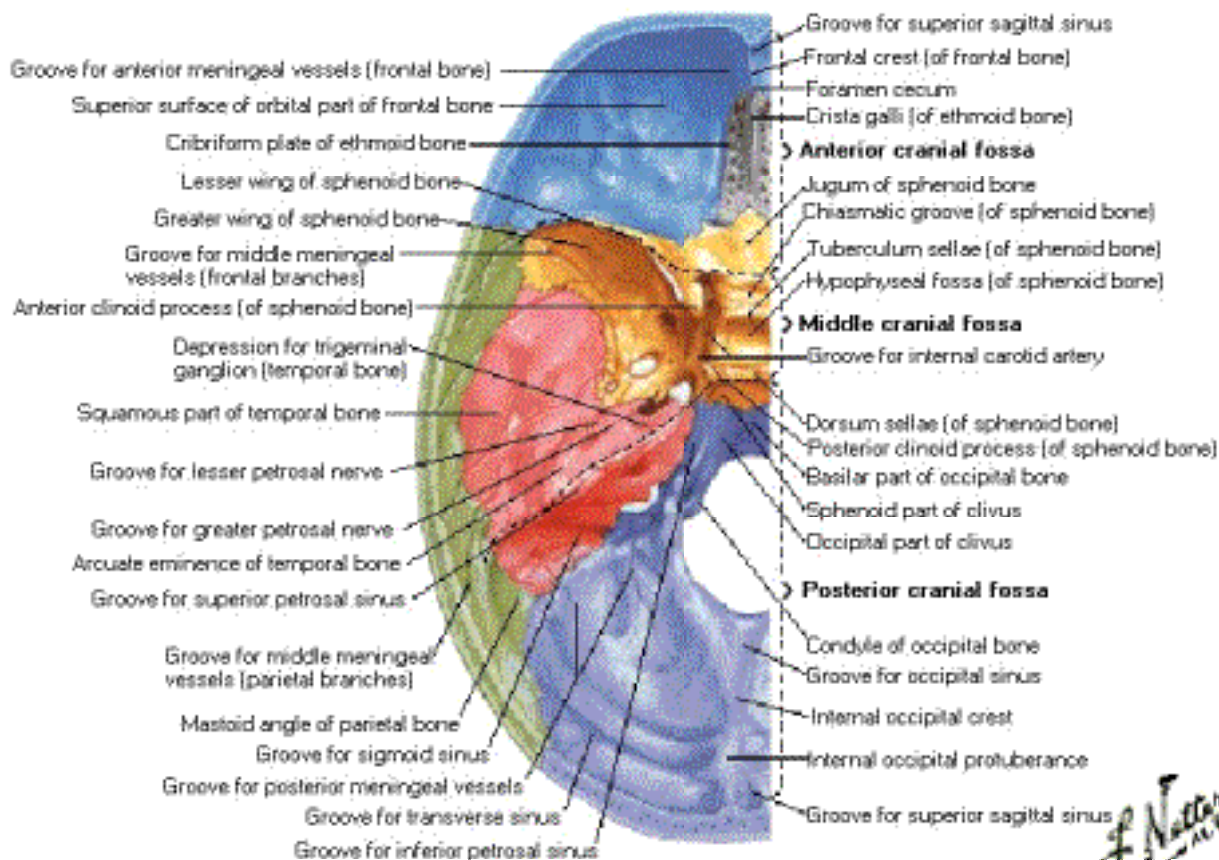

# Foramina of Cranial Base

## Superior View

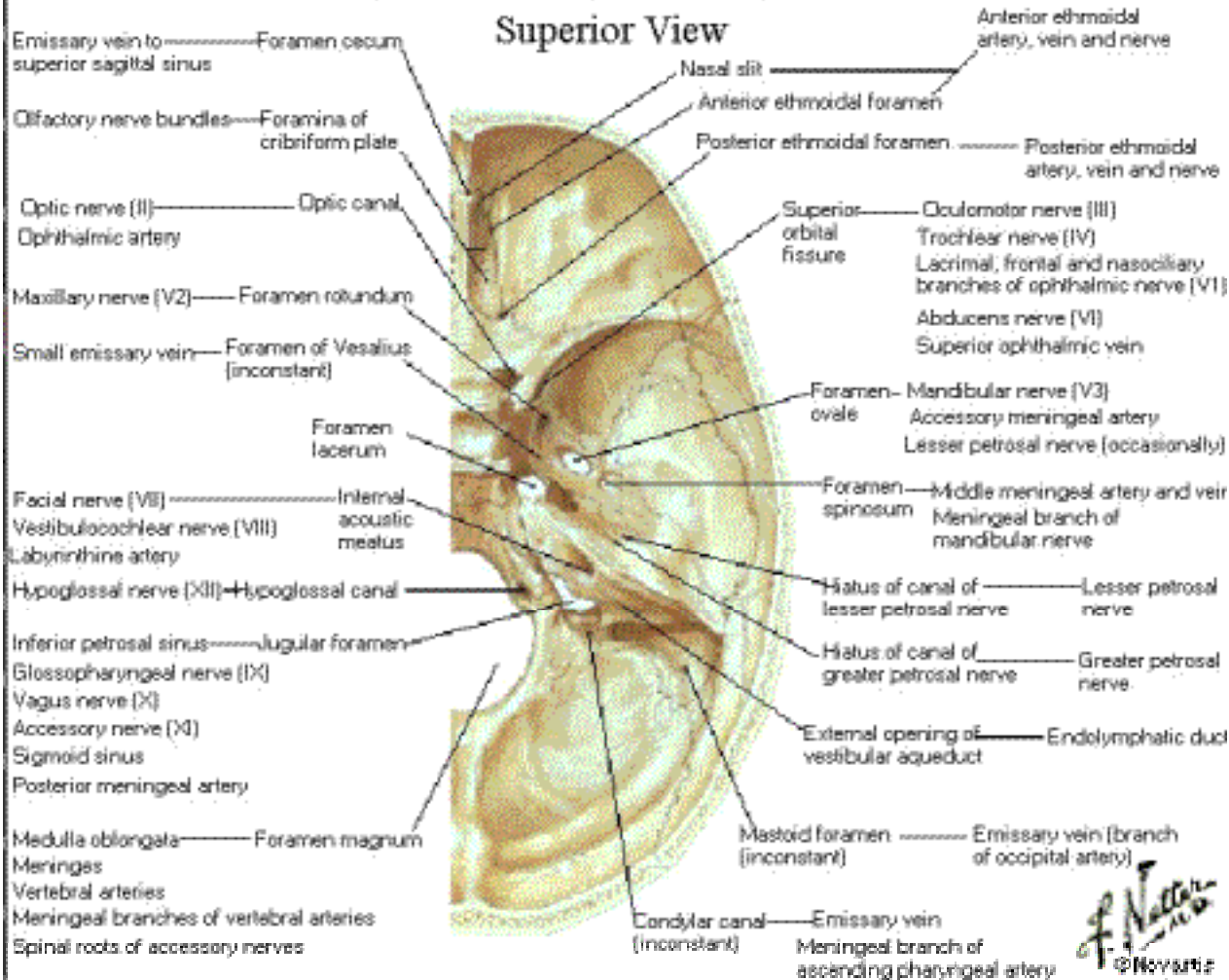

*F. Netter M.D.*  
© H&W



# Skull of Newborn

## Lateral View

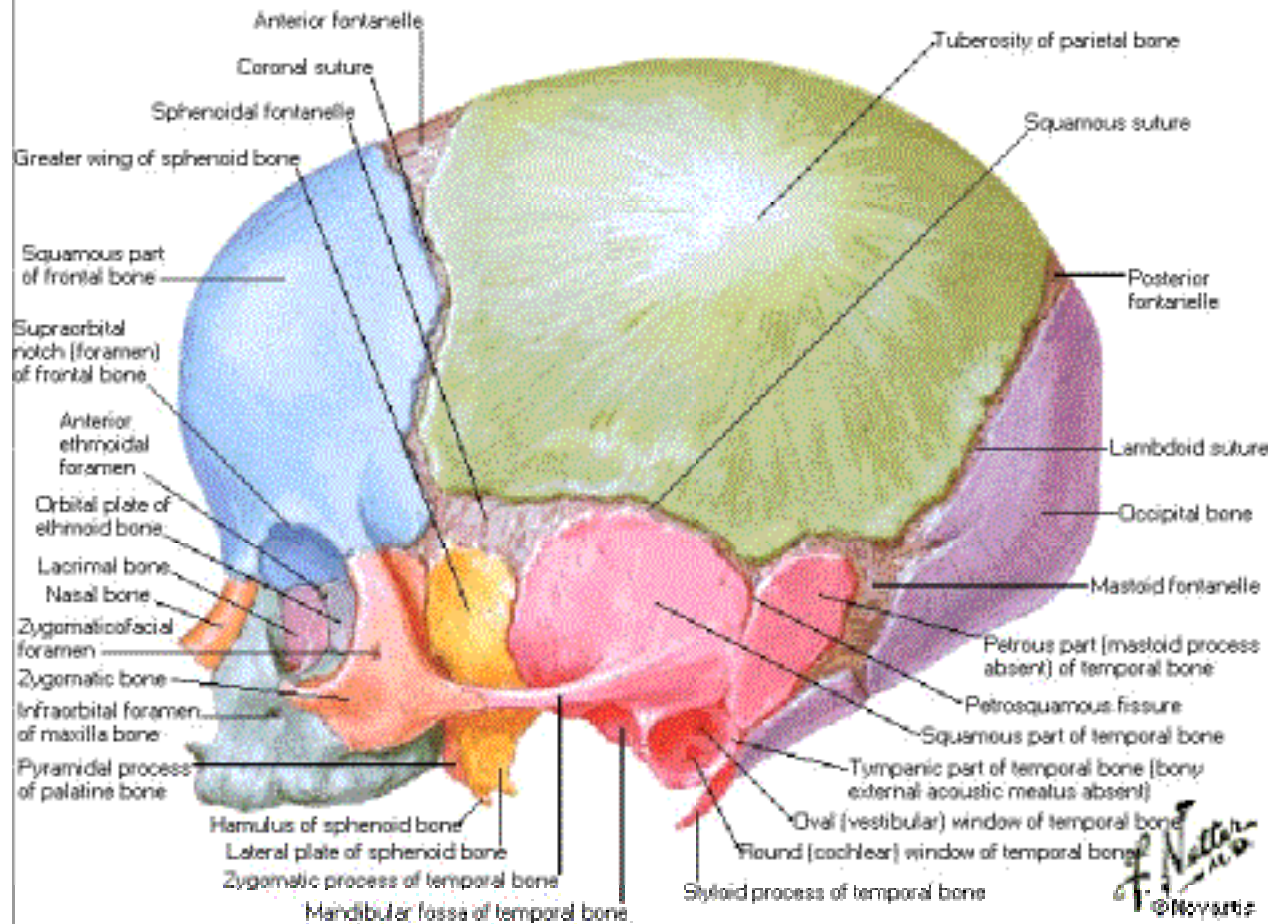

# Skull of Newborn Superior View

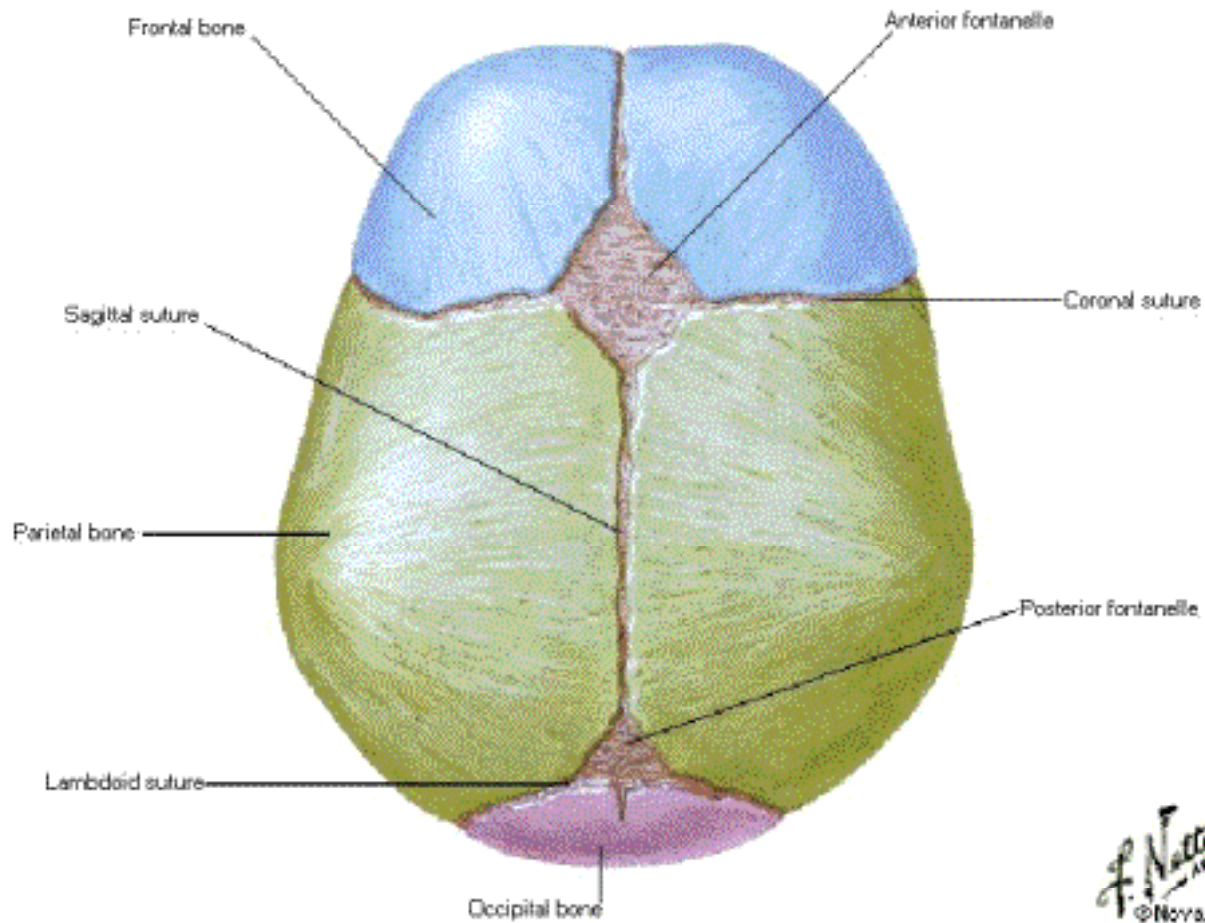

# Bony Framework of Head and Neck

## Lateral View

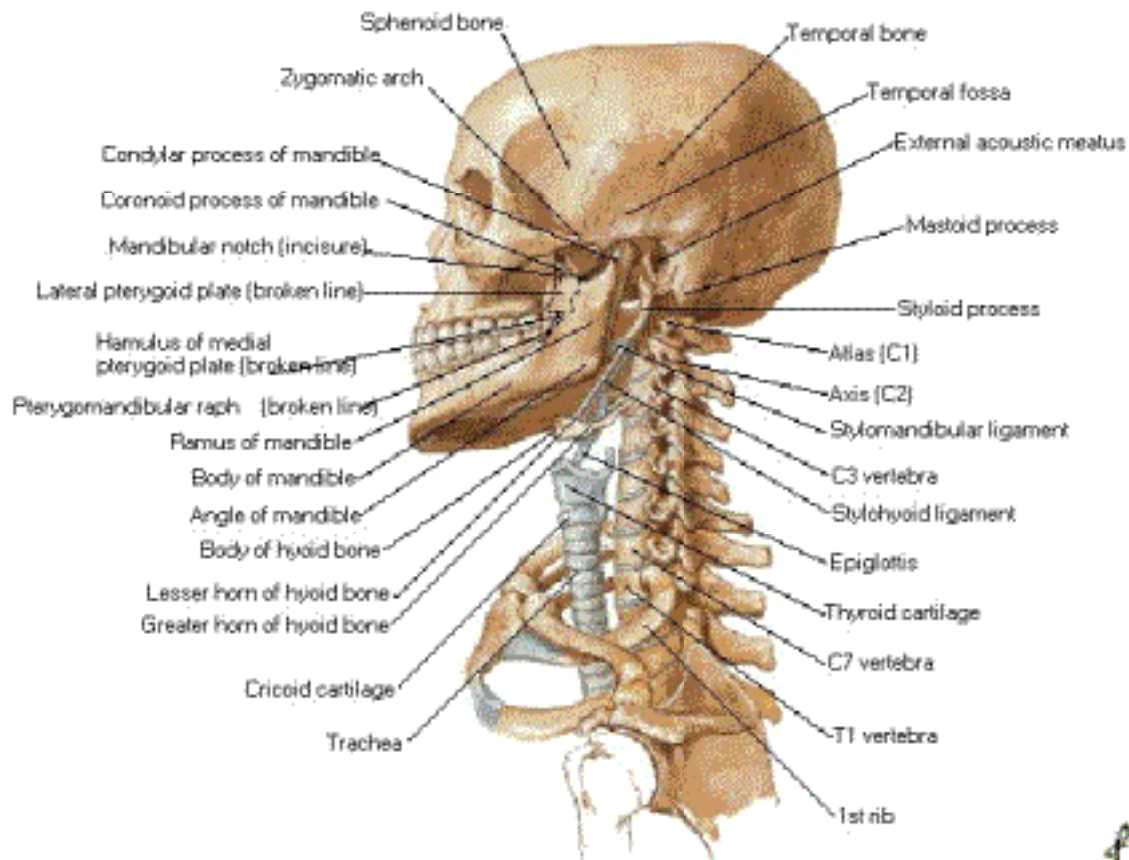



# Bony Framework of Head - Mandible Removed

## Lateral View

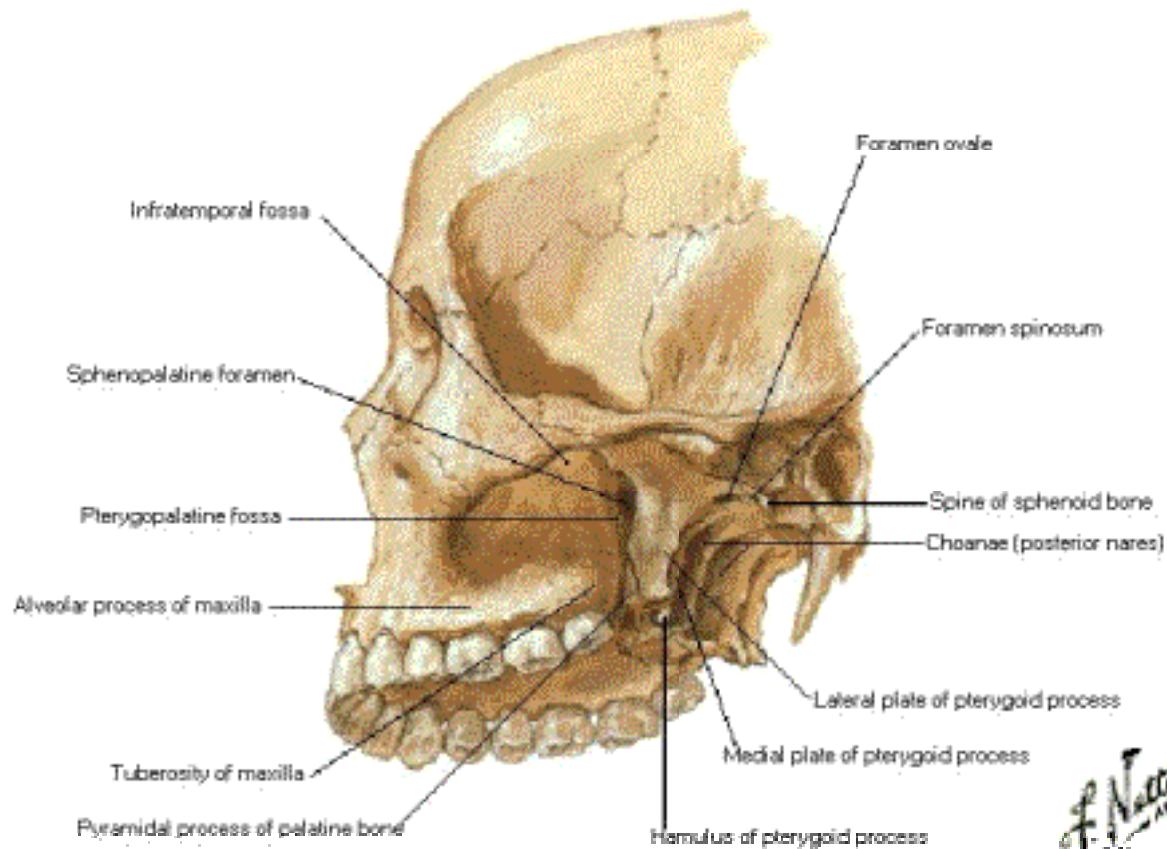

*F. Netter M.D.*  
© Novartis

# Mandible

## Anterolateral Superior View

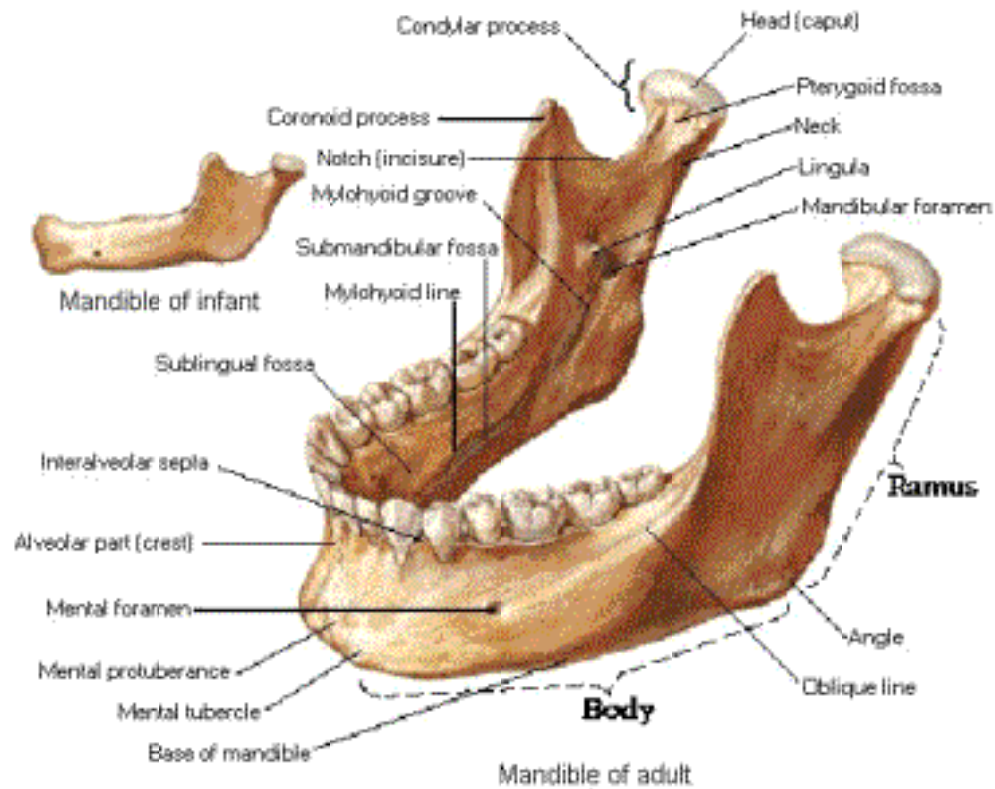

# Mandible

## Left Posterior View

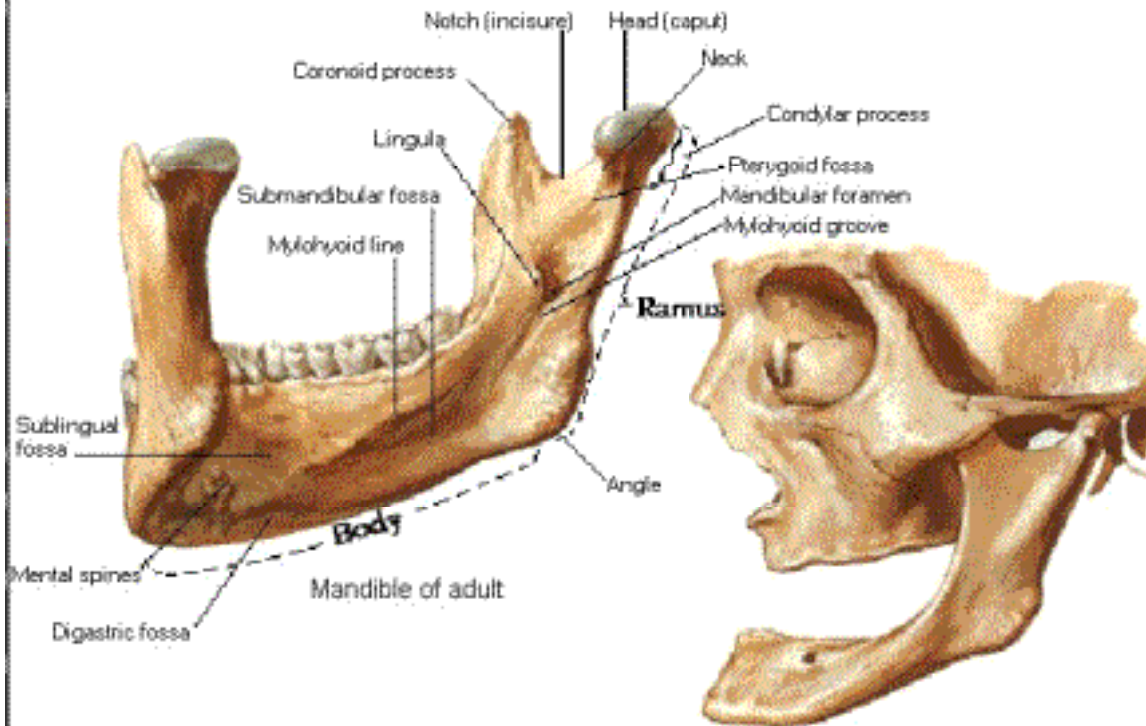

Mandible of aged person  
(edentulous)

*F. Netter M.D.*  
© Novartis



# Temporomandibular Joint

## Lateral and Medial Views

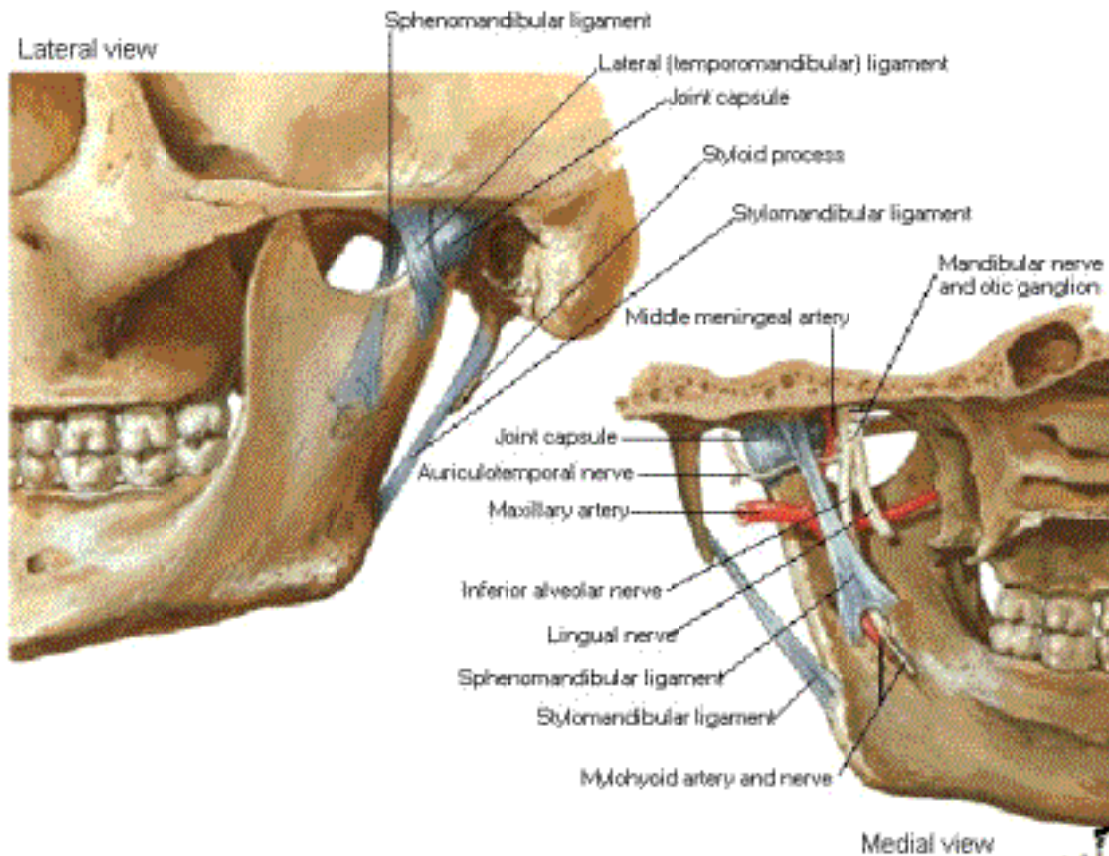

F. Netter  
© Novartis

# Temporomandibular Joint

## Joint Action

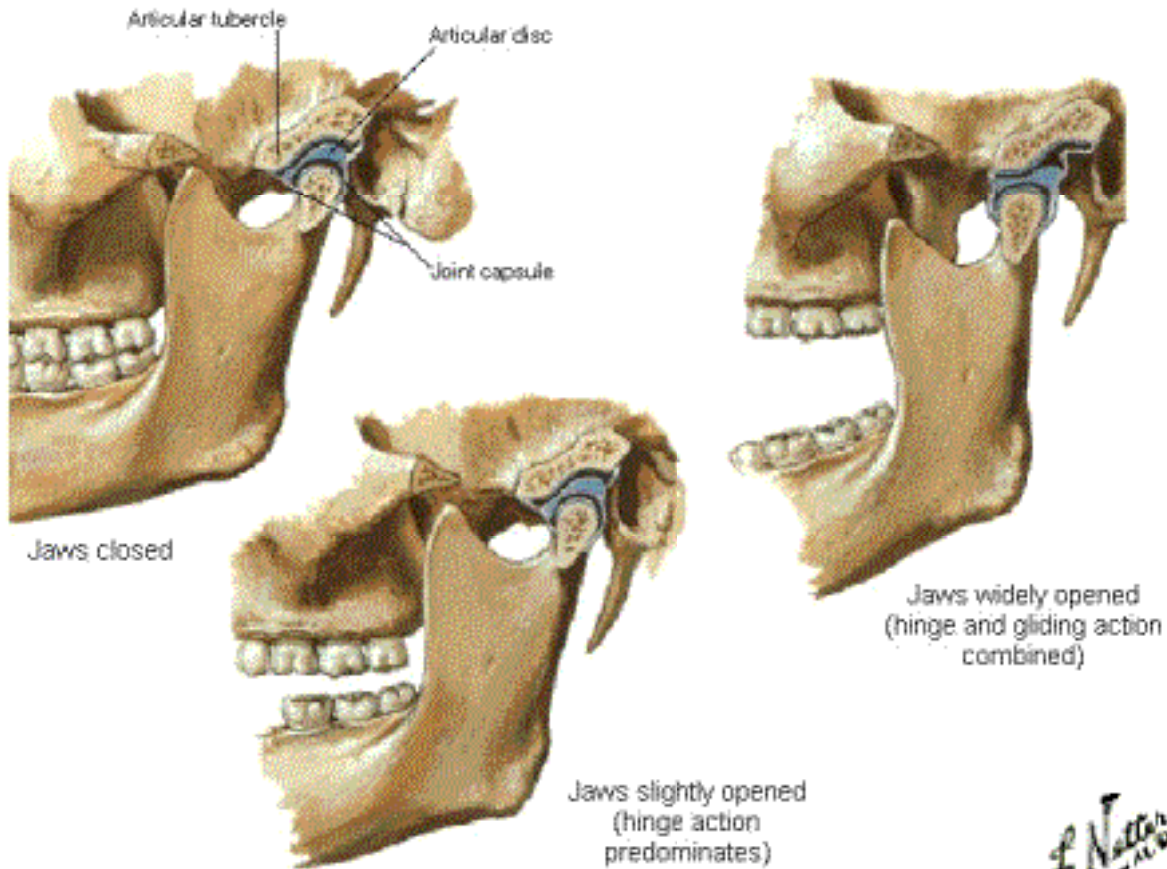

# Cervical Vertebrae

## Atlas and Axis

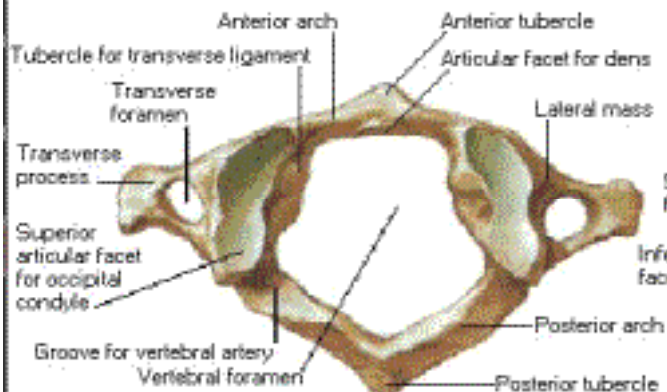

Atlas (C1):  
superior view

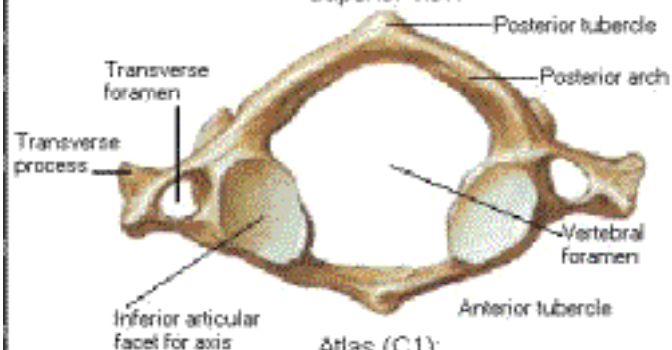

Atlas (C1):  
inferior view

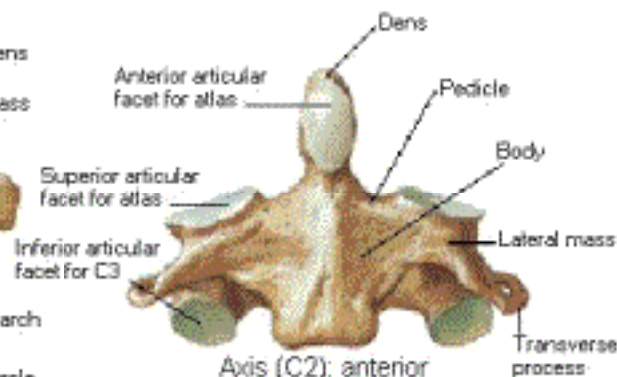

Axis (C2): anterior  
view

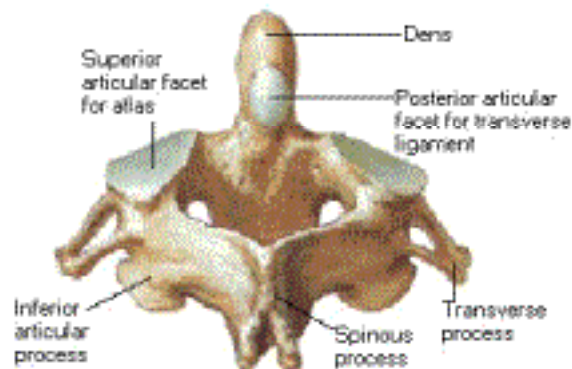

Axis (C2):  
posterosuperior view

*F. Netter*  
M.D.  
© H&W

# Cervical Vertebrae [C1-C4], Assembled

## Posterosuperior View

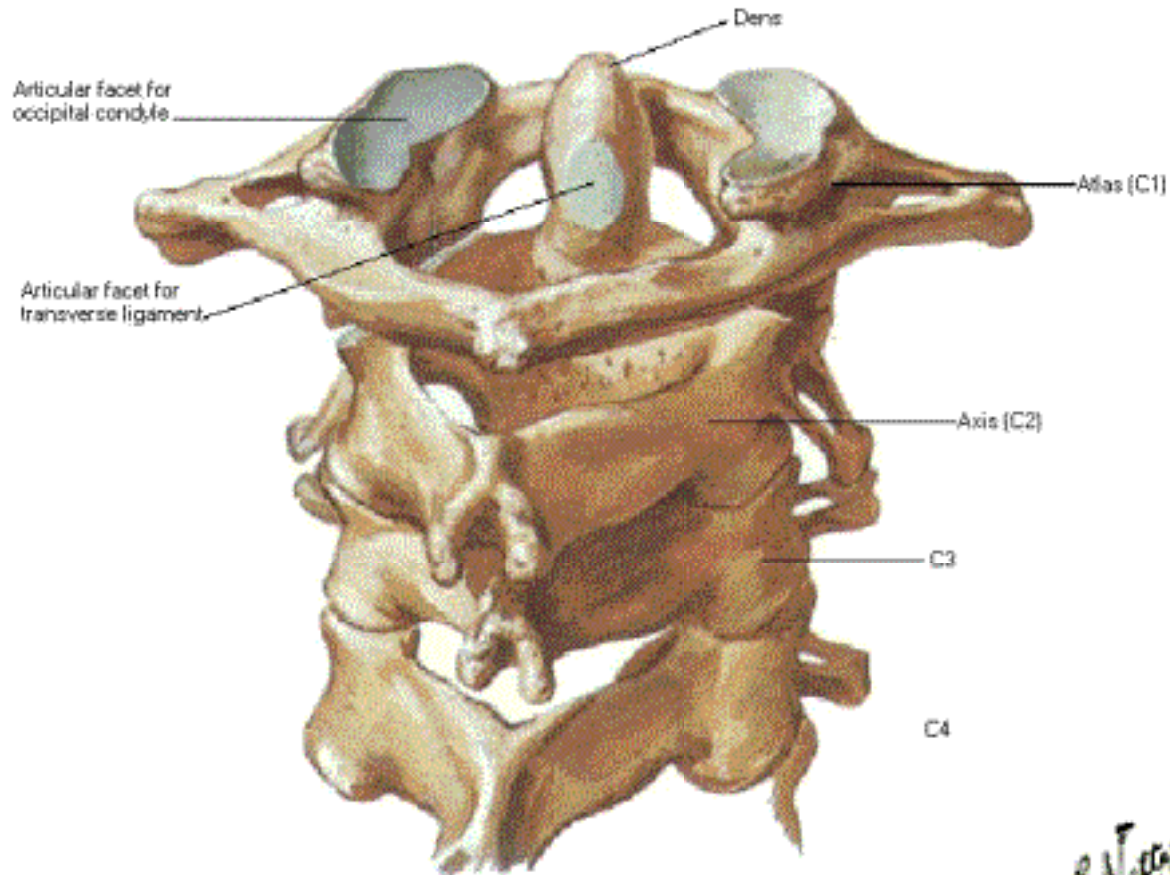

*F. Netter M.D.*  
© Novartis



## Cervical Vertebrae [C4 and C7] Superior Views

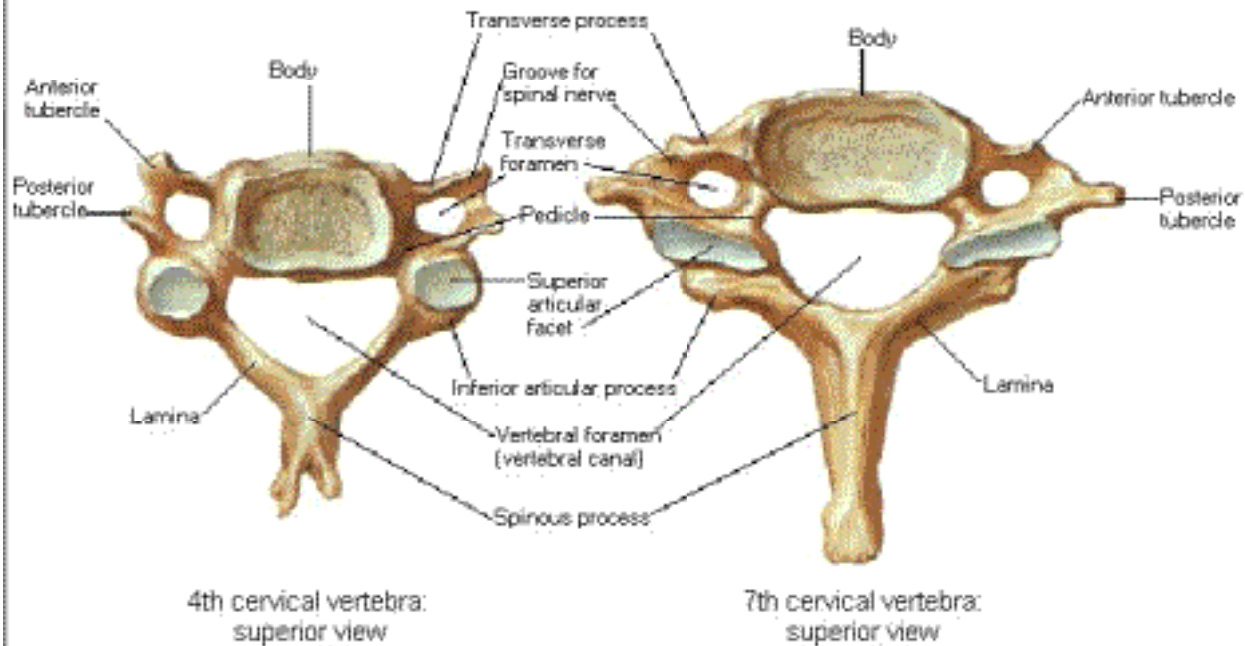

# Cervical Vertebrae [C2-T1], Assembled

## Right Lateral View

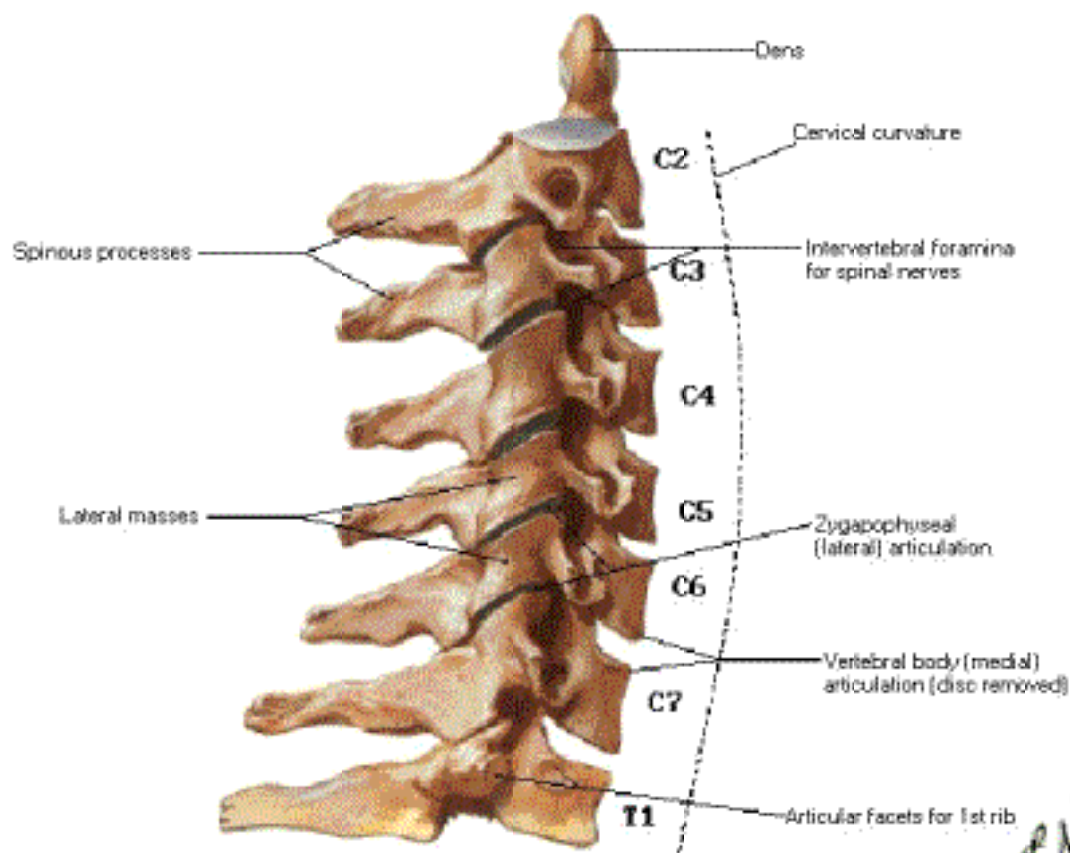

*F. Netter M.D.*  
© Novartis

# Cervical Vertebrae [C3-C5], Assembled

## Anterior View

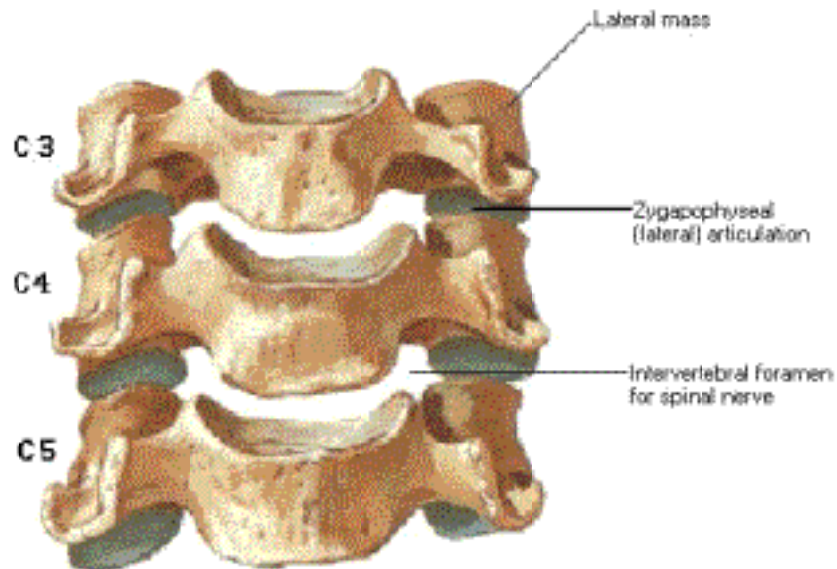

# External Craniocervical Ligaments

## Anterior and Posterior Views

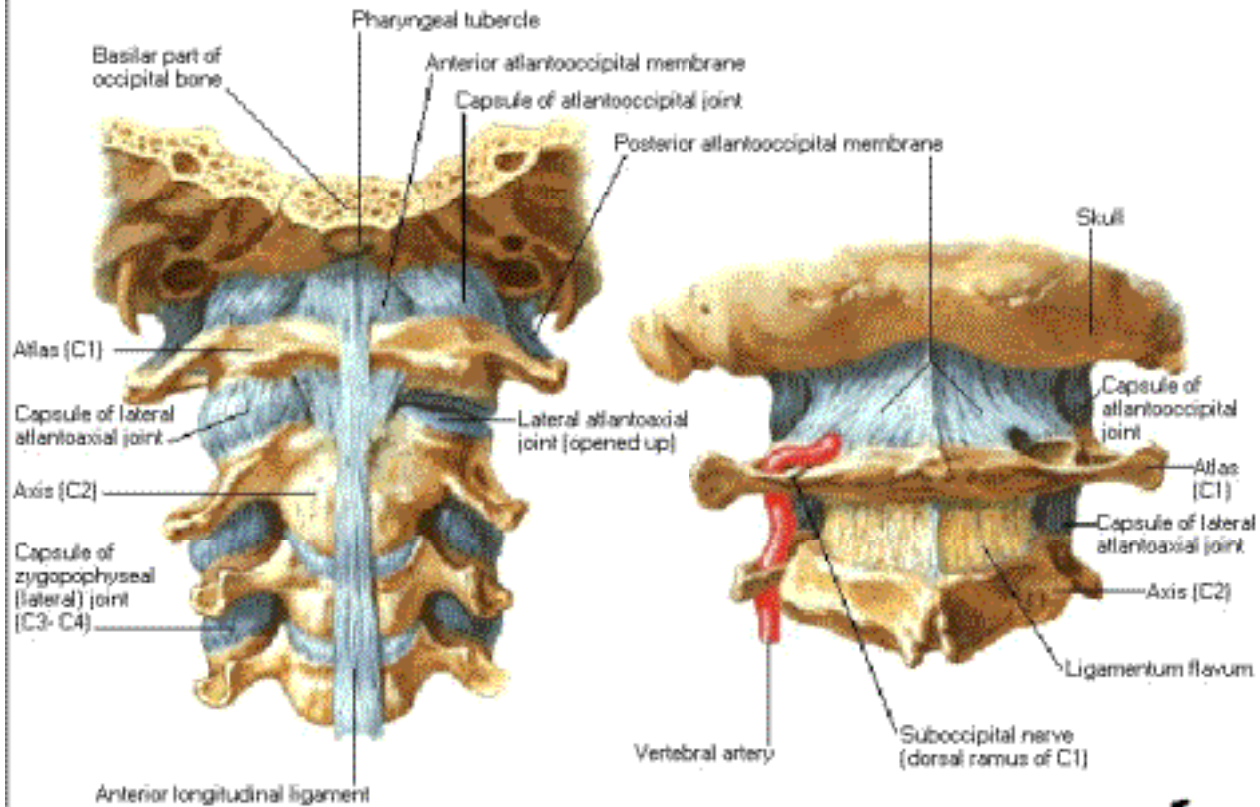

*F. Netter M.D.*  
© Netter



# External Craniocervical Ligaments

## Right Lateral View

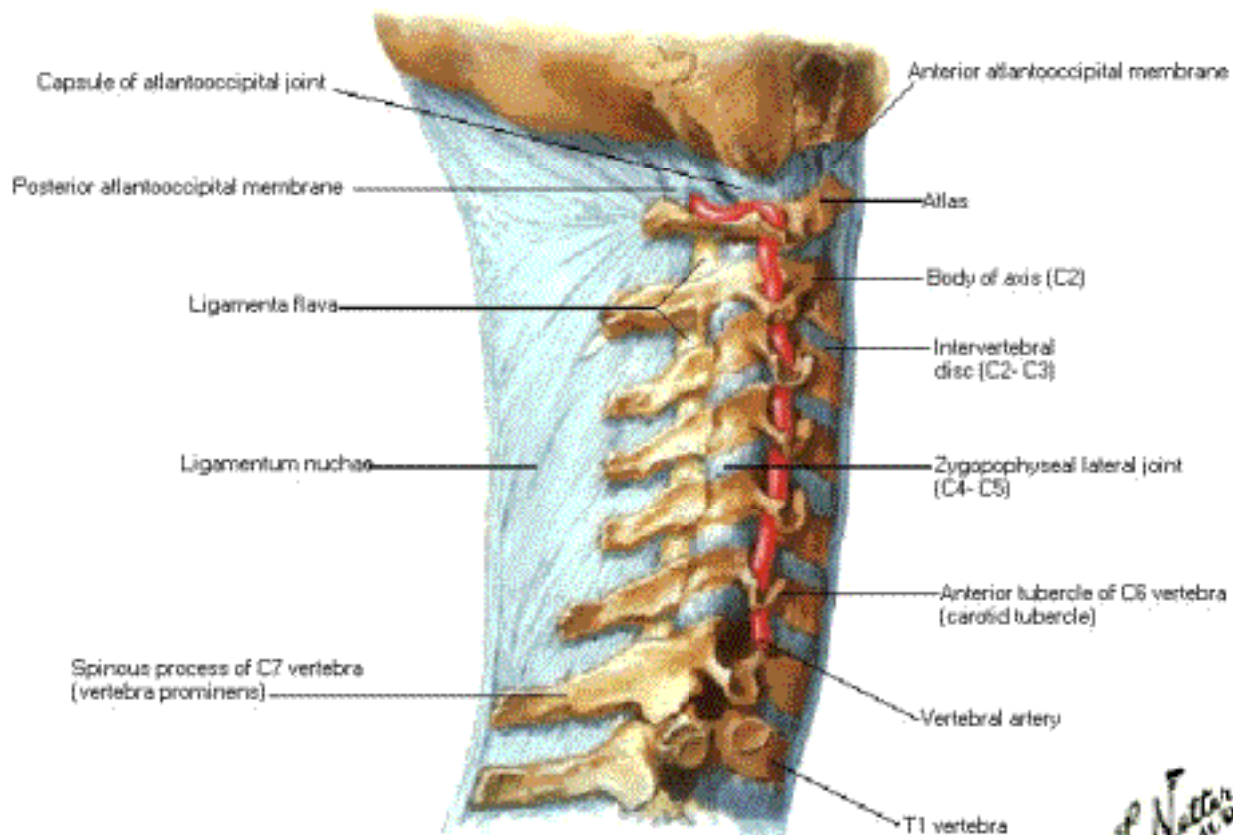

## Internal Craniocervical Ligaments

Upper part of vertebral canal with spinous processes and parts of vertebral arches removed to expose ligaments on posterior vertebral bodies: posterior view

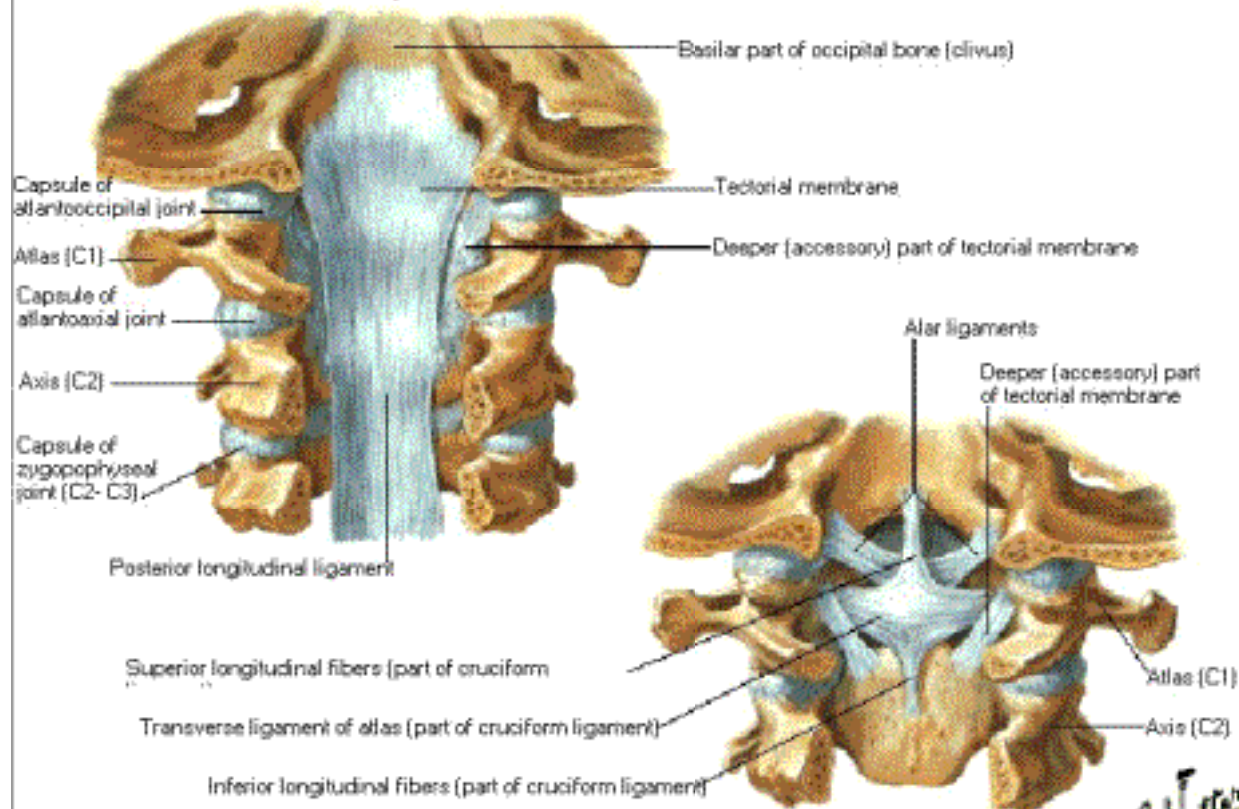

Principal part of tectorial membrane removed to expose deeper ligaments: posterior view

*F. Netter M.D.*  
© Novartis

## Internal Craniocervical Ligaments [Continued]

Cruciform ligament removed to show deepest ligaments: posterior view

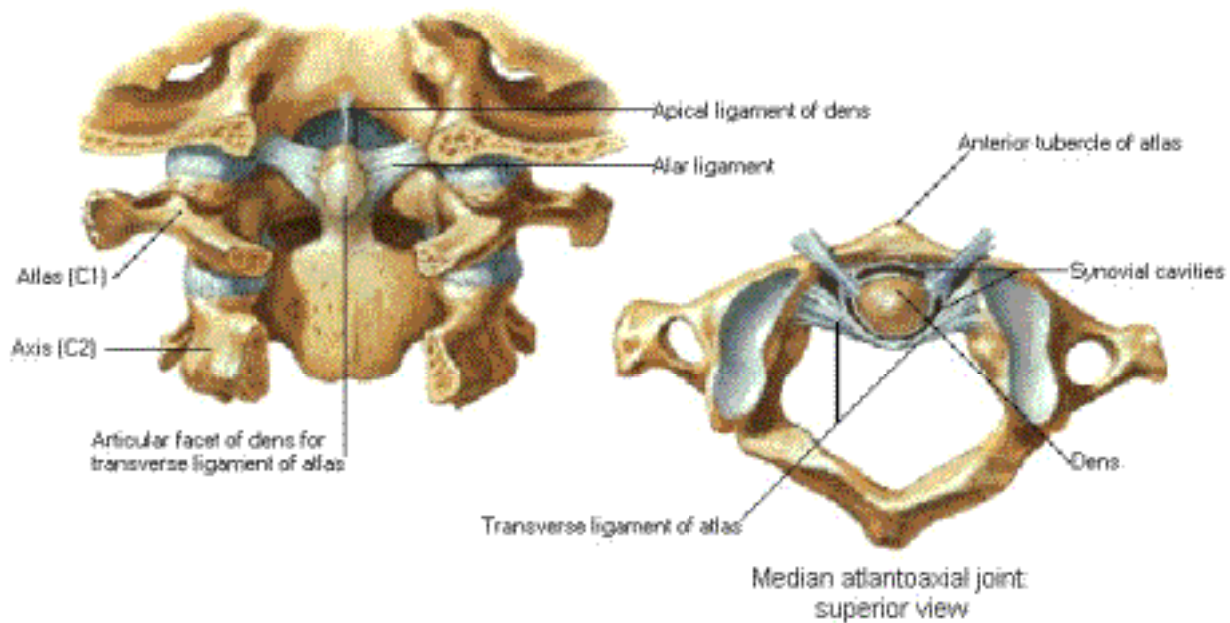

# Atlantooccipital Junction

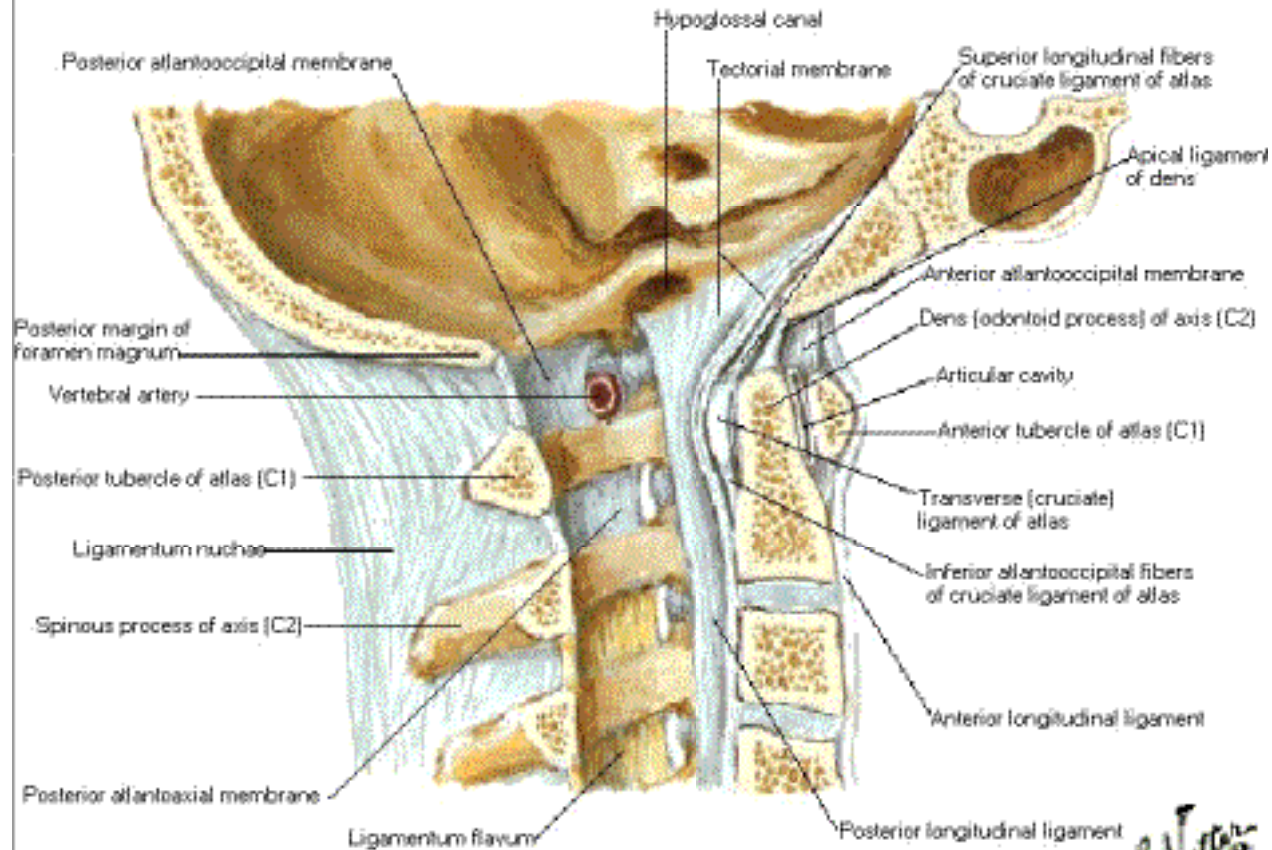

*F. Netter M.D.*  
© 1989



# Atlantooccipital Junction

## McGregor's Line

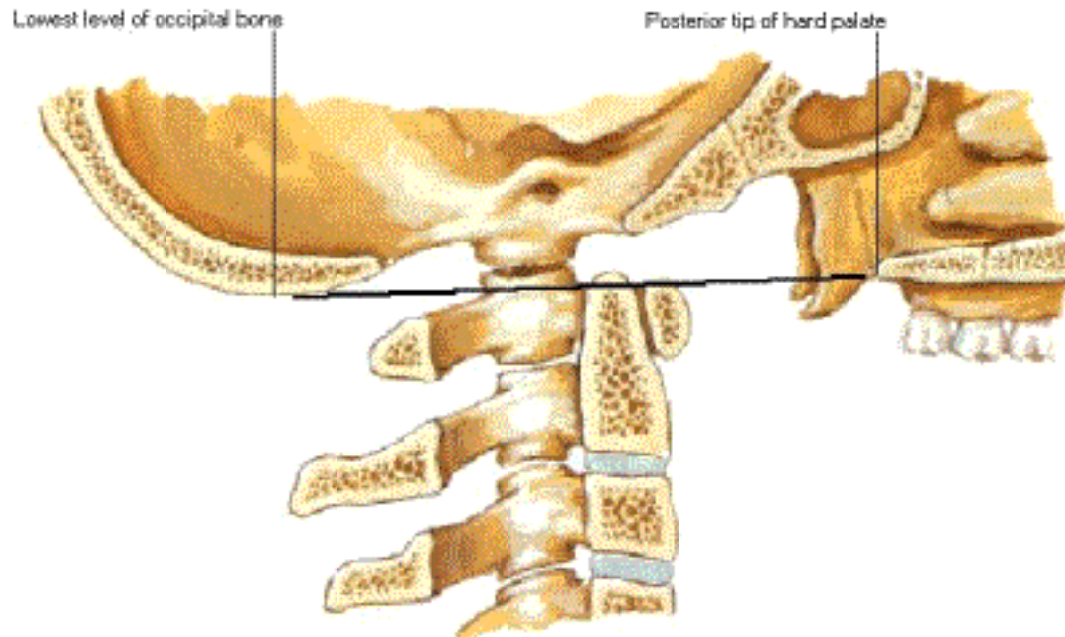

McGregor's line, from posterior tip of hard palate to lowest point of occipital bone. Average normal position of odontoid tip is 1.32 mm above this line with standard deviation of plus or minus 2.6 mm as measured on a standard lateral radiograph. Tip > 4.5 mm above line is considered to indicate basilar impression.

*F. Netter*  
© Novartis

# Atlantooccipital Junction

## Odontoid Abnormalities

Odontoid abnormalities, most often associated with skeletal dysplasias such as Klippel-Feil, Down's or Morquio's syndromes



Hypoplastic dens  
(odontoid process)



Os odontoideum with fibrous union  
and narrowing of vertebral canal  
with head in extension

# Superficial Arteries and Veins of Face and Scalp

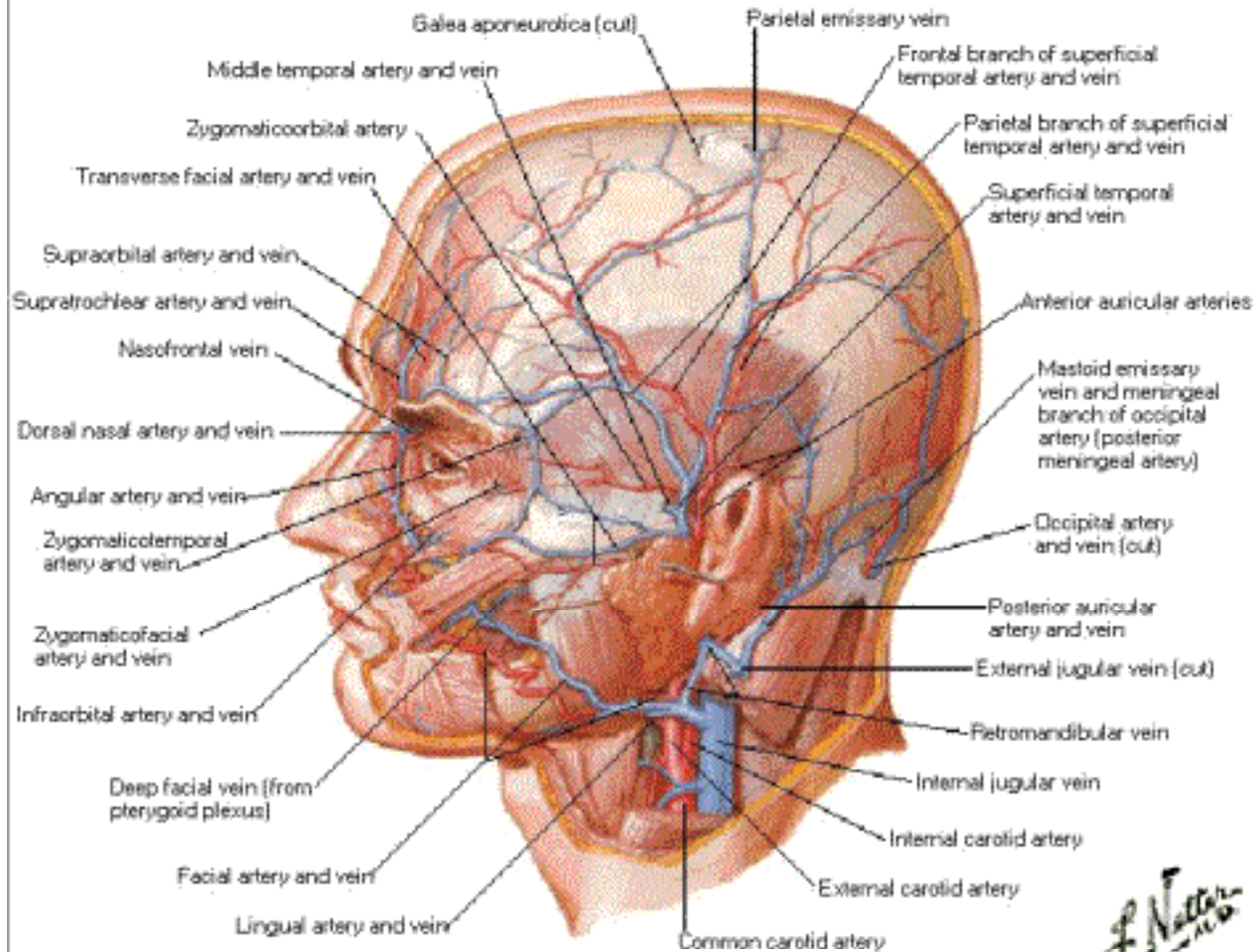

*F. Netter M.D.*  
© Novartis

## **Superficial Face**

Sources of Arterial Supply

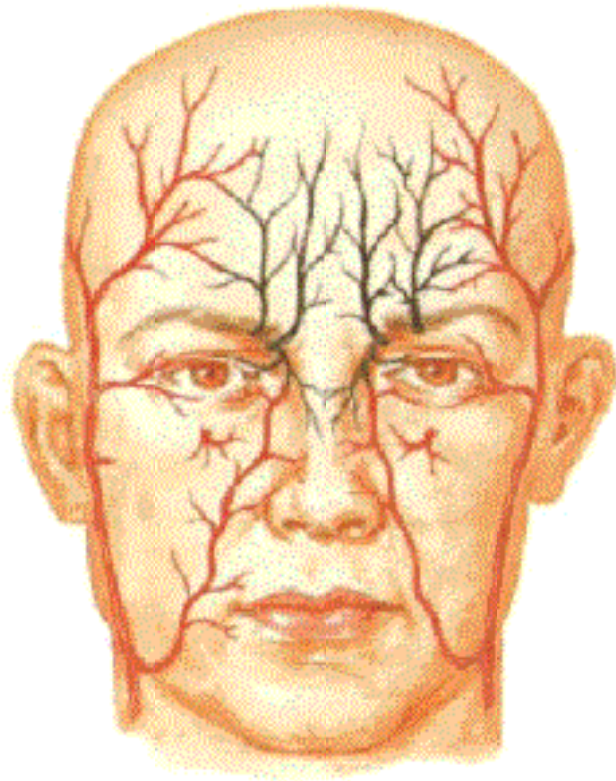

Black: from internal carotid artery (via ophthalmic artery)

Red: from external carotid artery



# Cutaneous Nerves of Head and Neck

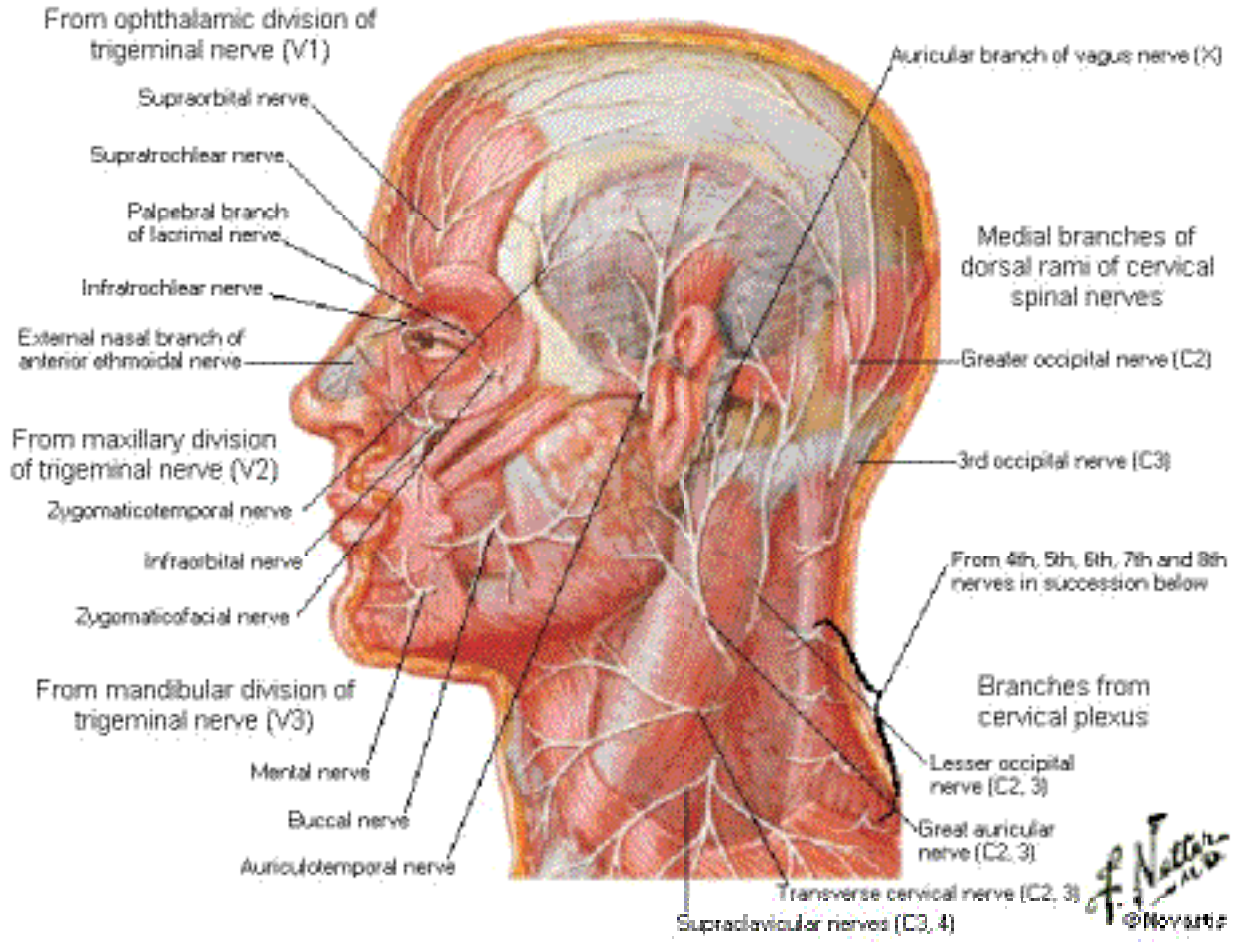

*F. Netter M.D.*  
© 1996

# Dermatomes of Head and Neck

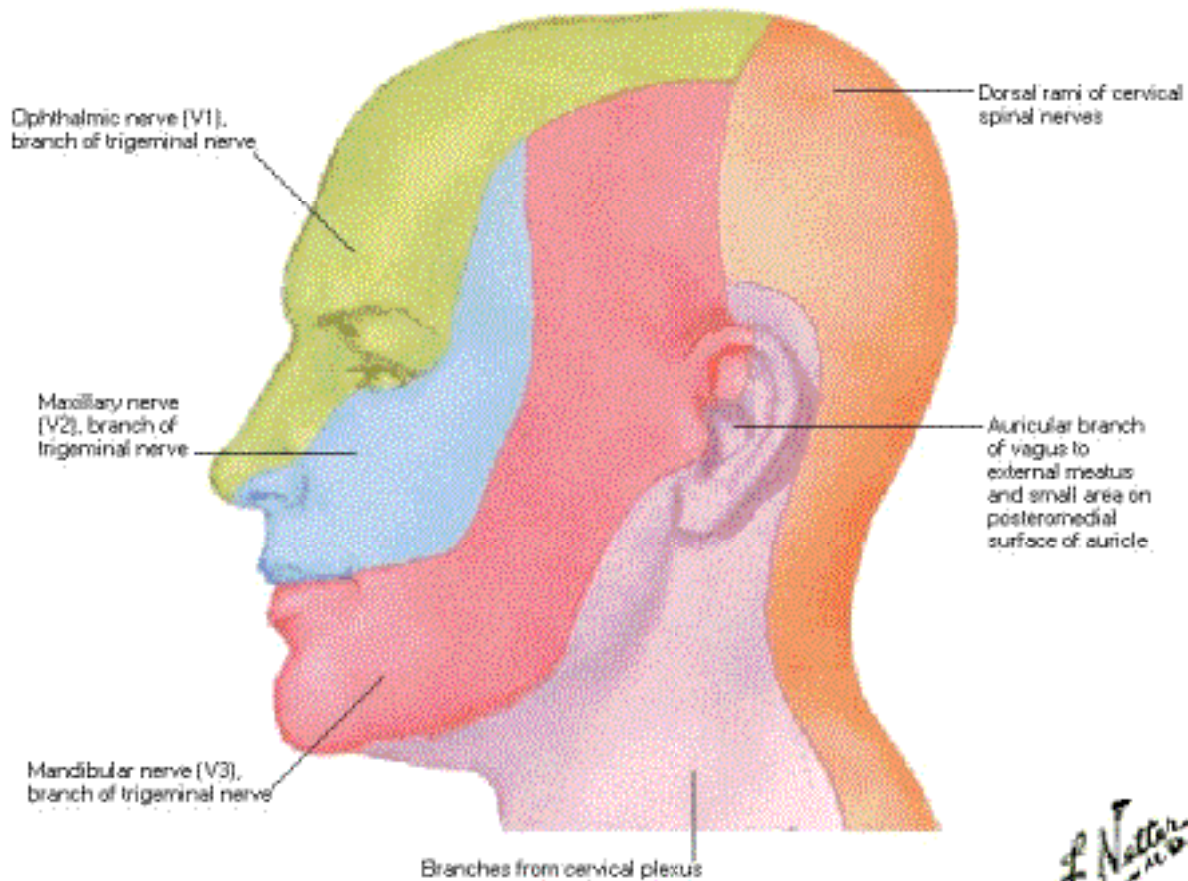

*F. Netter M.D.*  
© Novartis

# Facial Nerve Branches and Parotid Gland in Situ

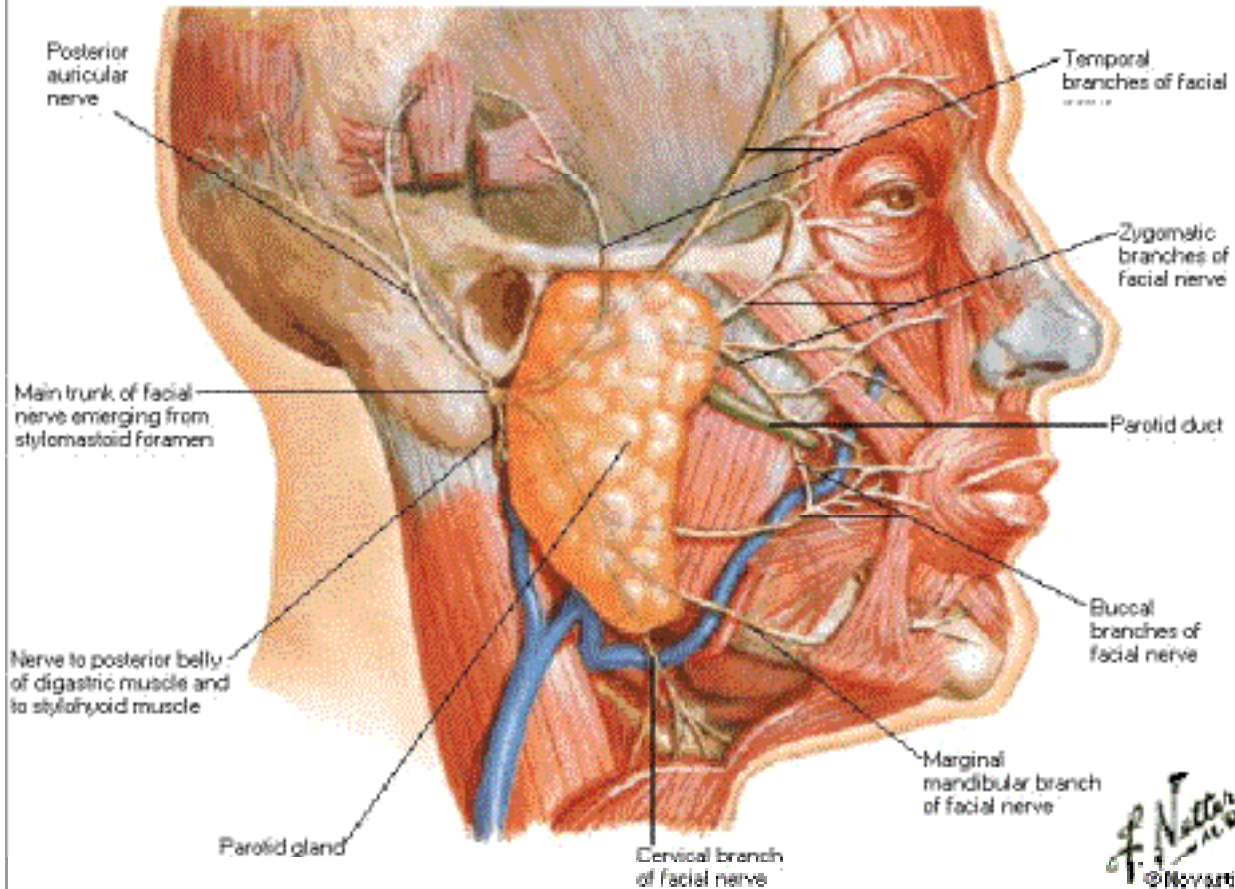

# Facial Nerve Branches and Parotid Gland Sectioned

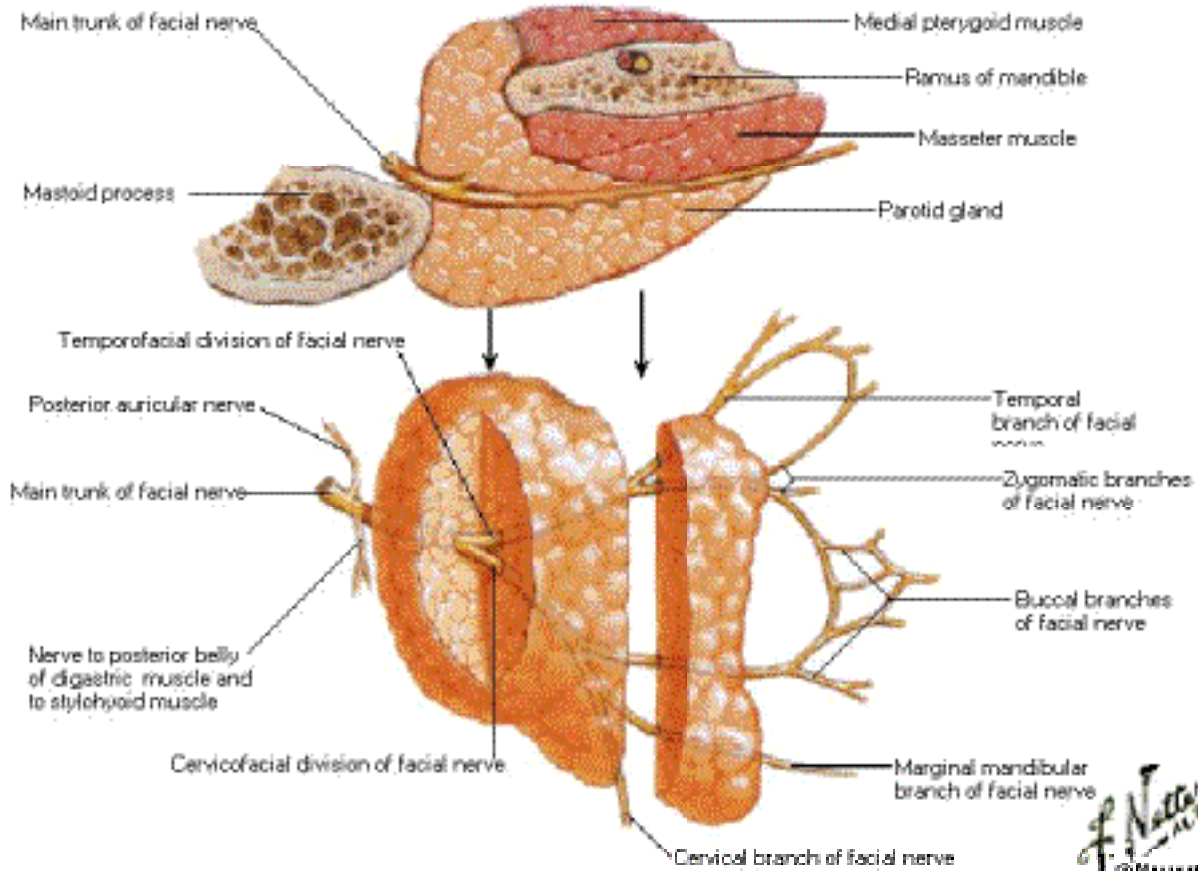

*F. Netter M.D.*  
© Novartis



# Muscles of Facial Expression

## Anterior View

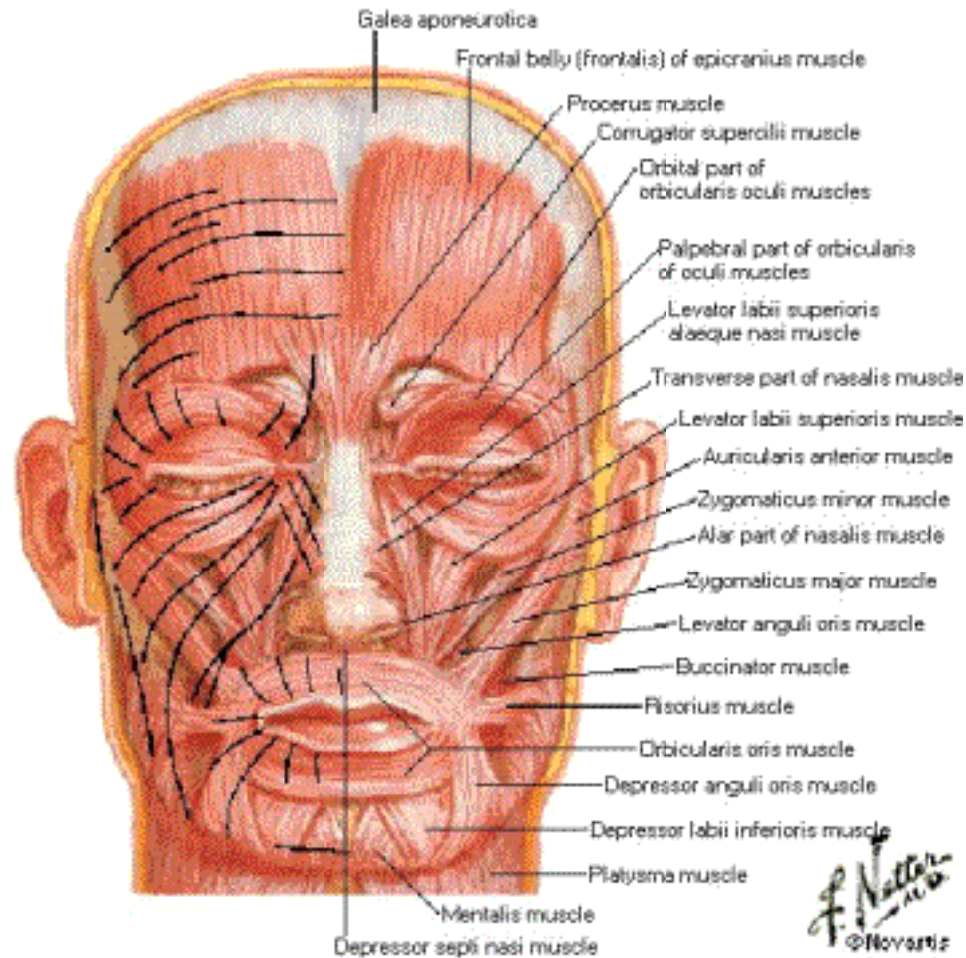

## Superficial Face

Course of Wrinkle Lines of Skin

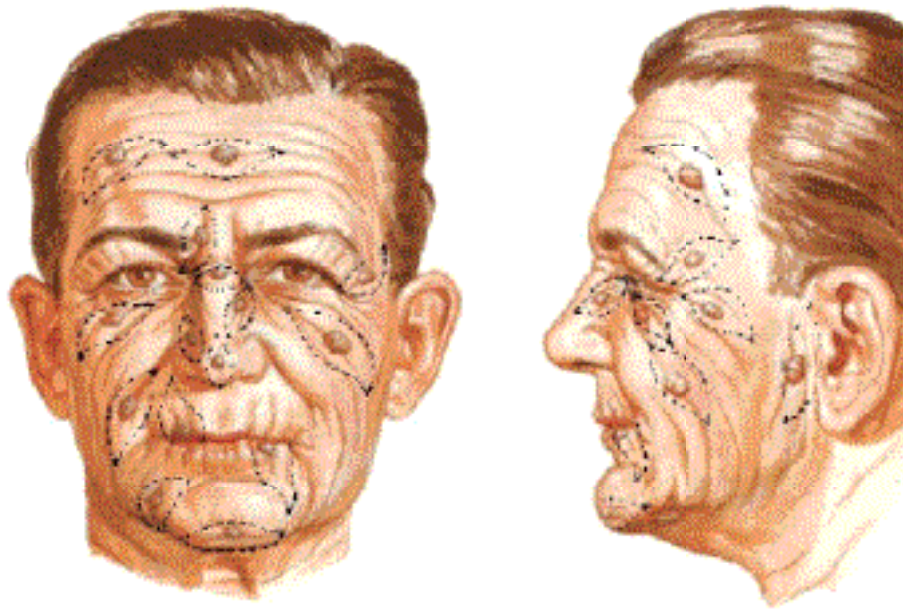

Course of wrinkle lines of skin is transverse to fiber direction of facial muscles. Elliptical incisions for removal of skin tumors conform to direction of wrinkle lines

*F. Netter M.D.*  
© Novartis

# Muscles of Facial Expression

## Lateral View

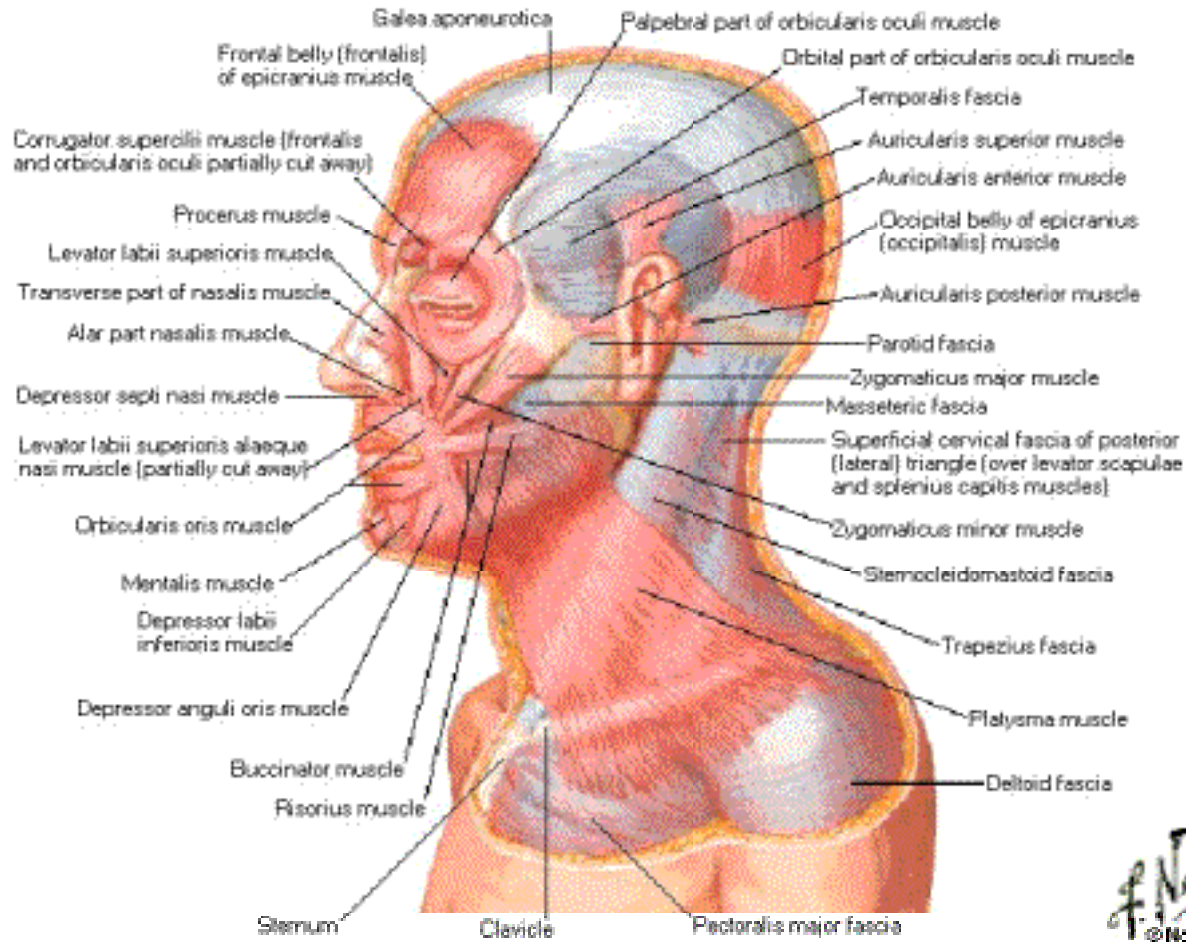

*F. Netter M.D.*  
© 1989

# Muscles of Neck

## Lateral View

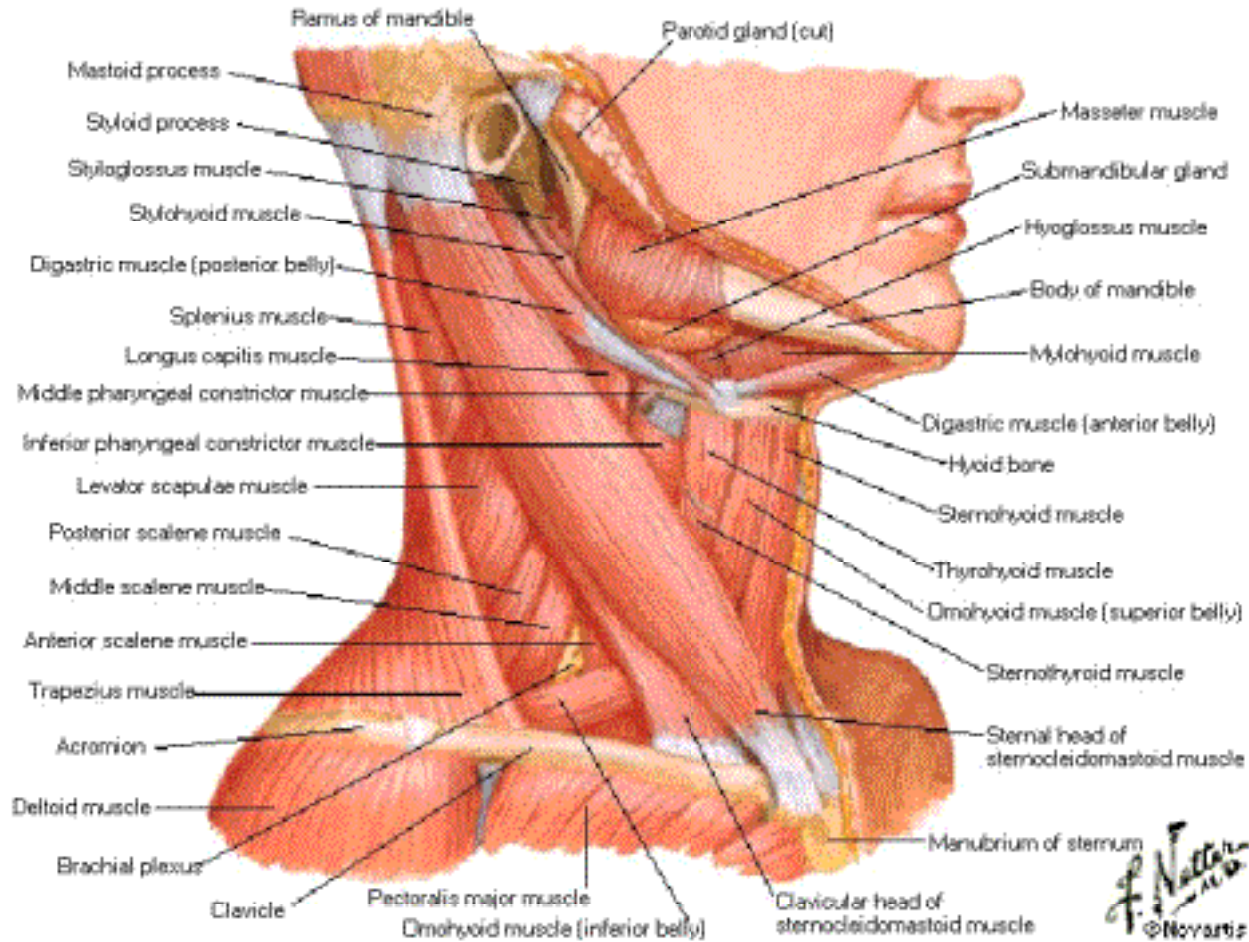

*F. Netter M.D.*  
© Novartis



# Muscles of Neck

## Anterior View

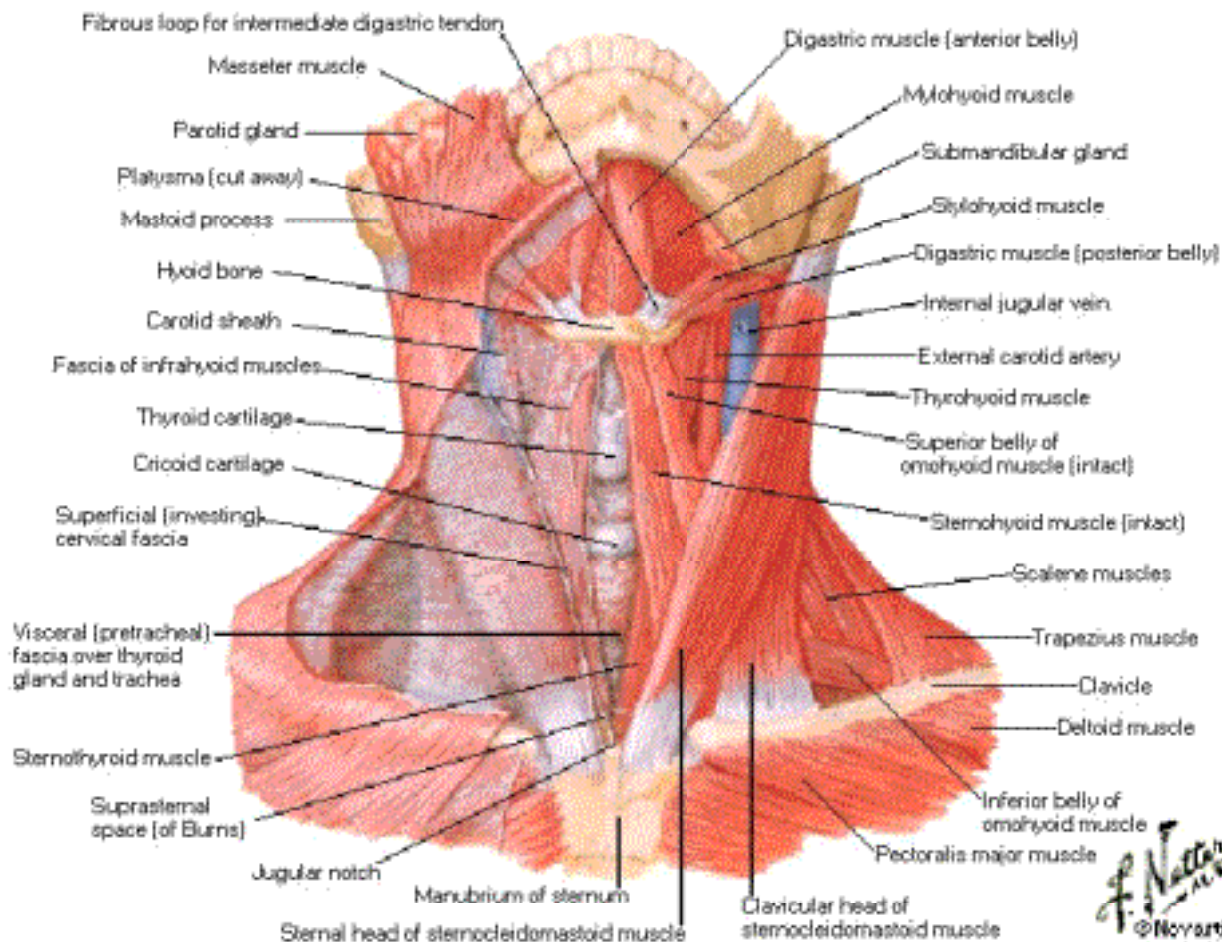

*F. Netter M.D.*  
© Novartis

# Infrahyoid and Suprahyoid Muscles

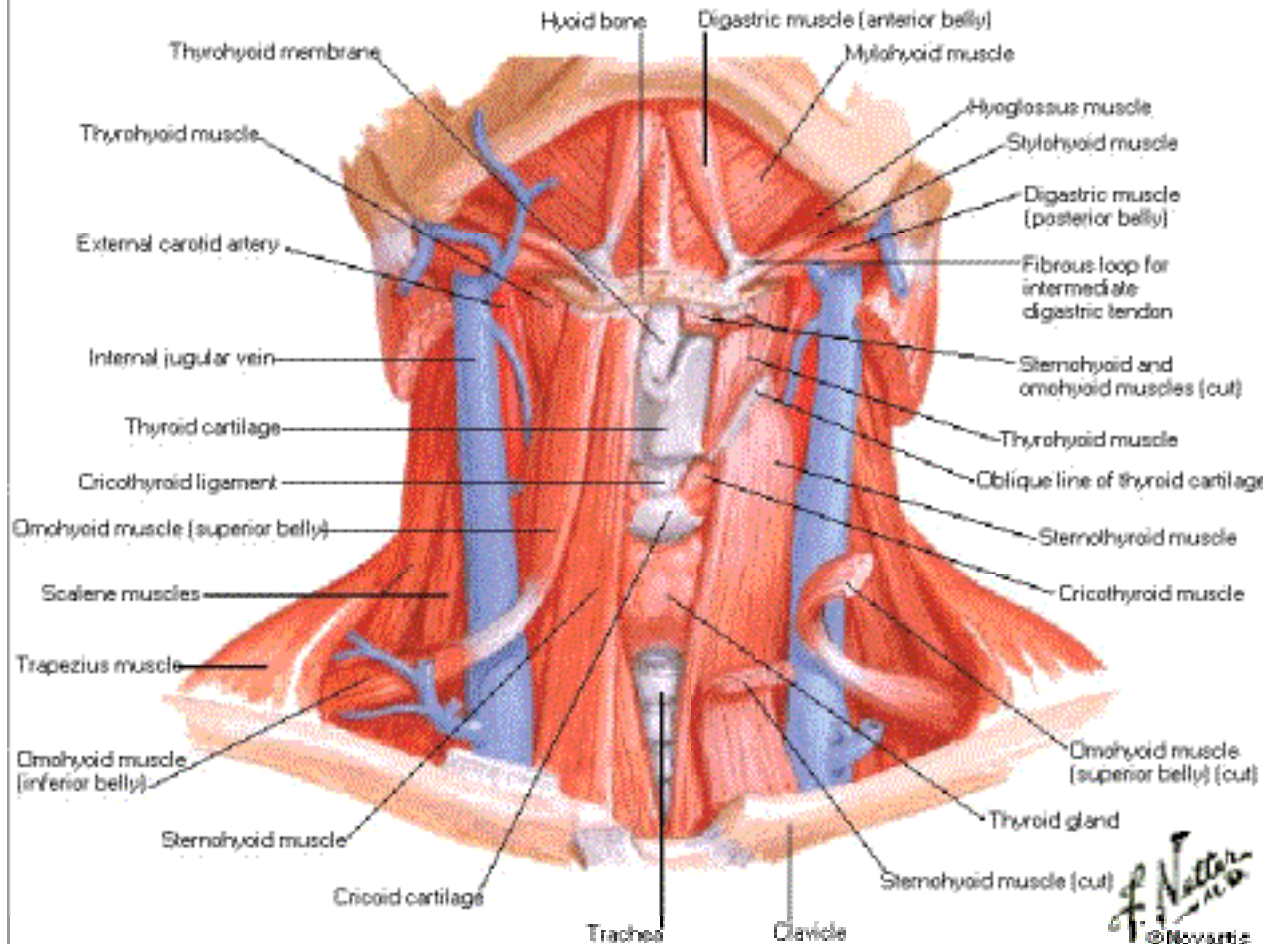

# Infrahyoid and Suprahyoid Muscles and their Action

## Schema

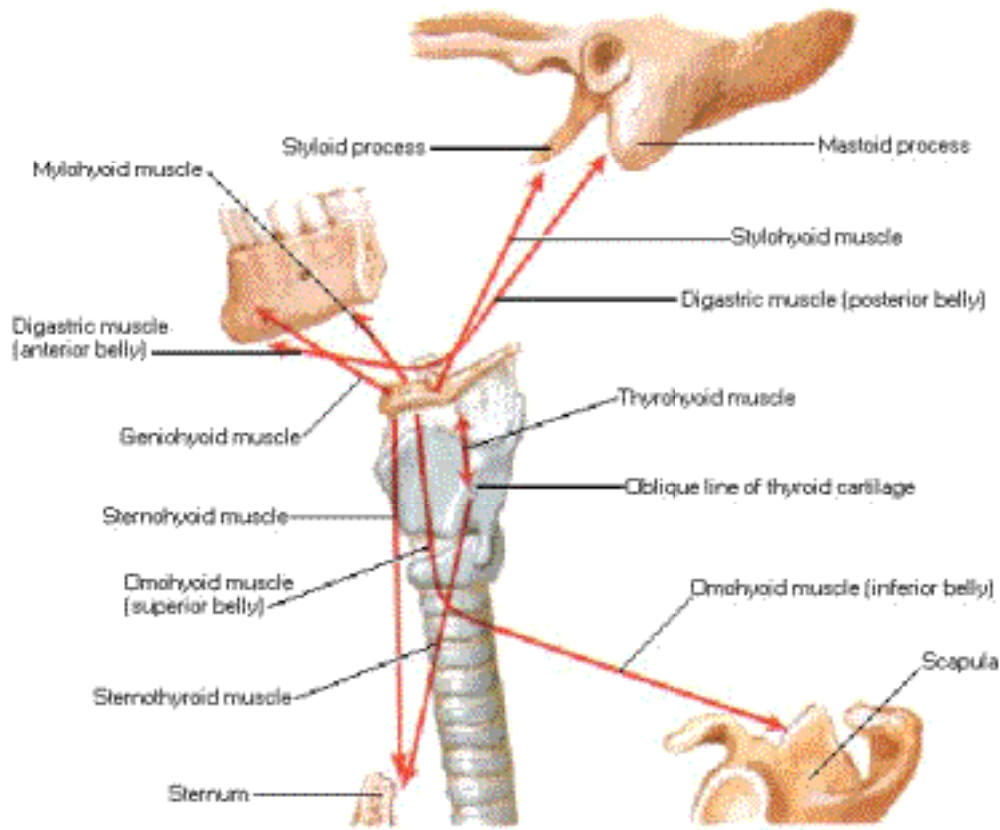

*F. Netter*  
© Novartis

# Scalene and Prevertebral Muscles

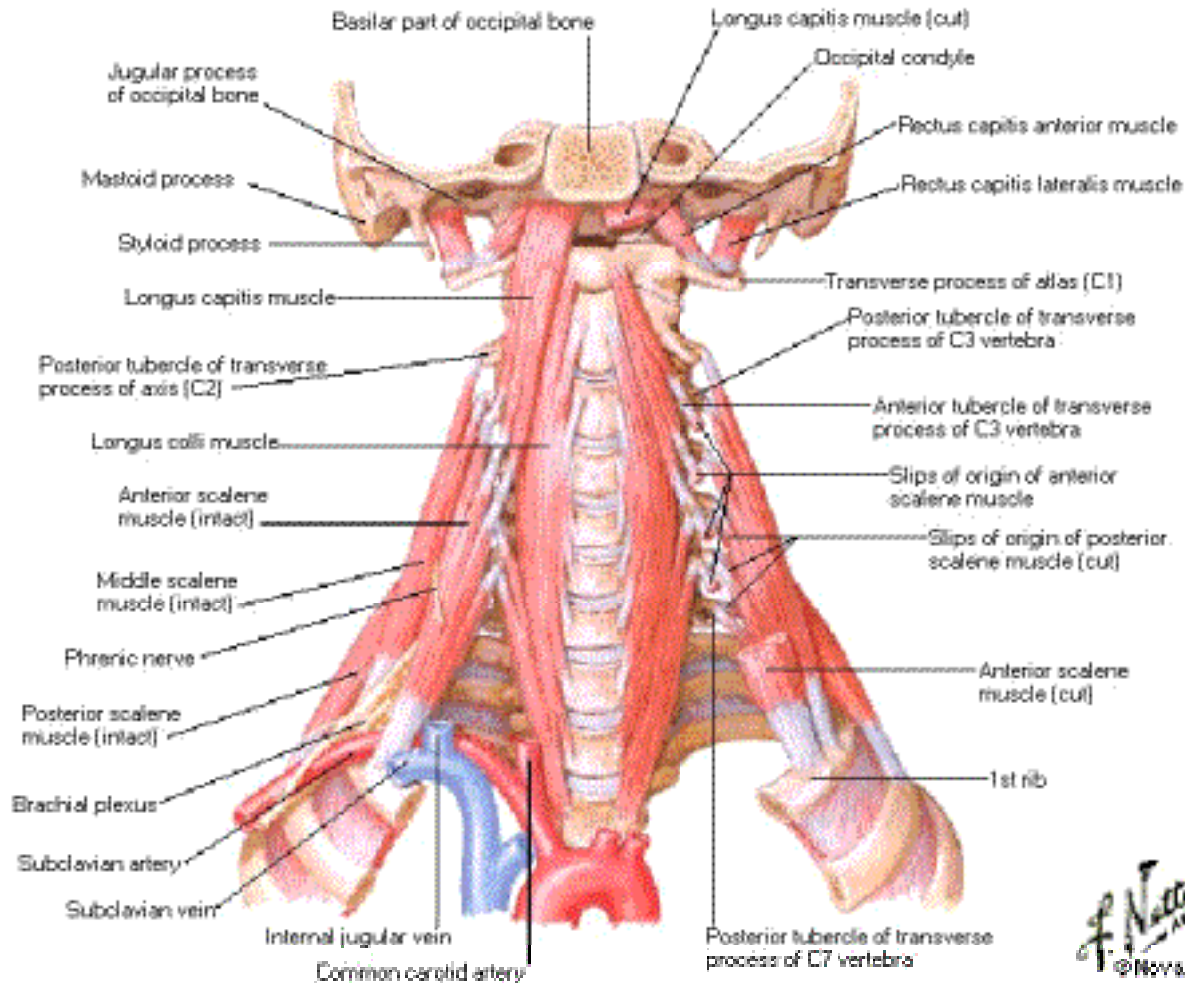

F. Netter  
M.D.  
© Novartis



# Superficial Veins and Cutaneous Nerves of Neck

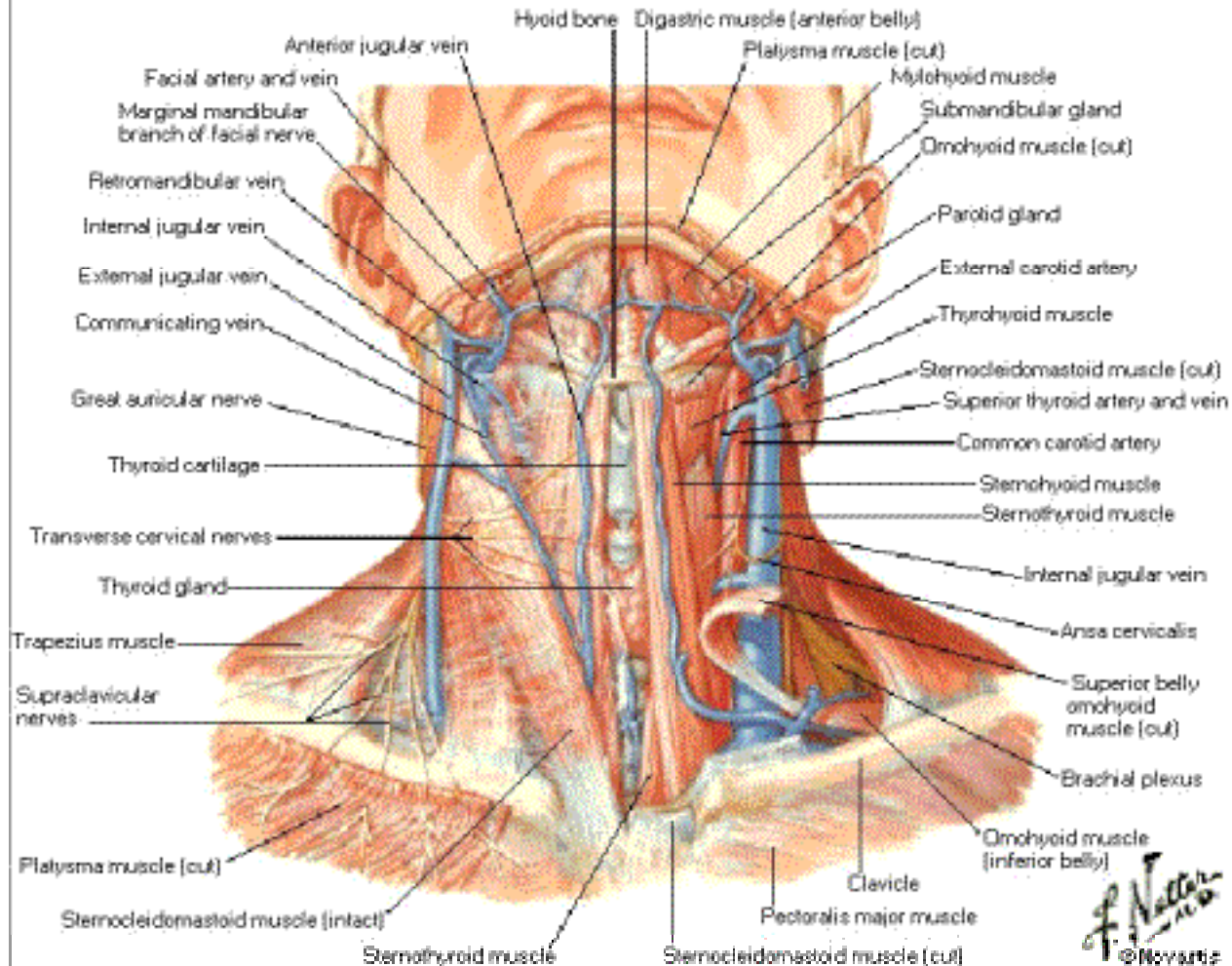

# Cervical Plexus in Situ

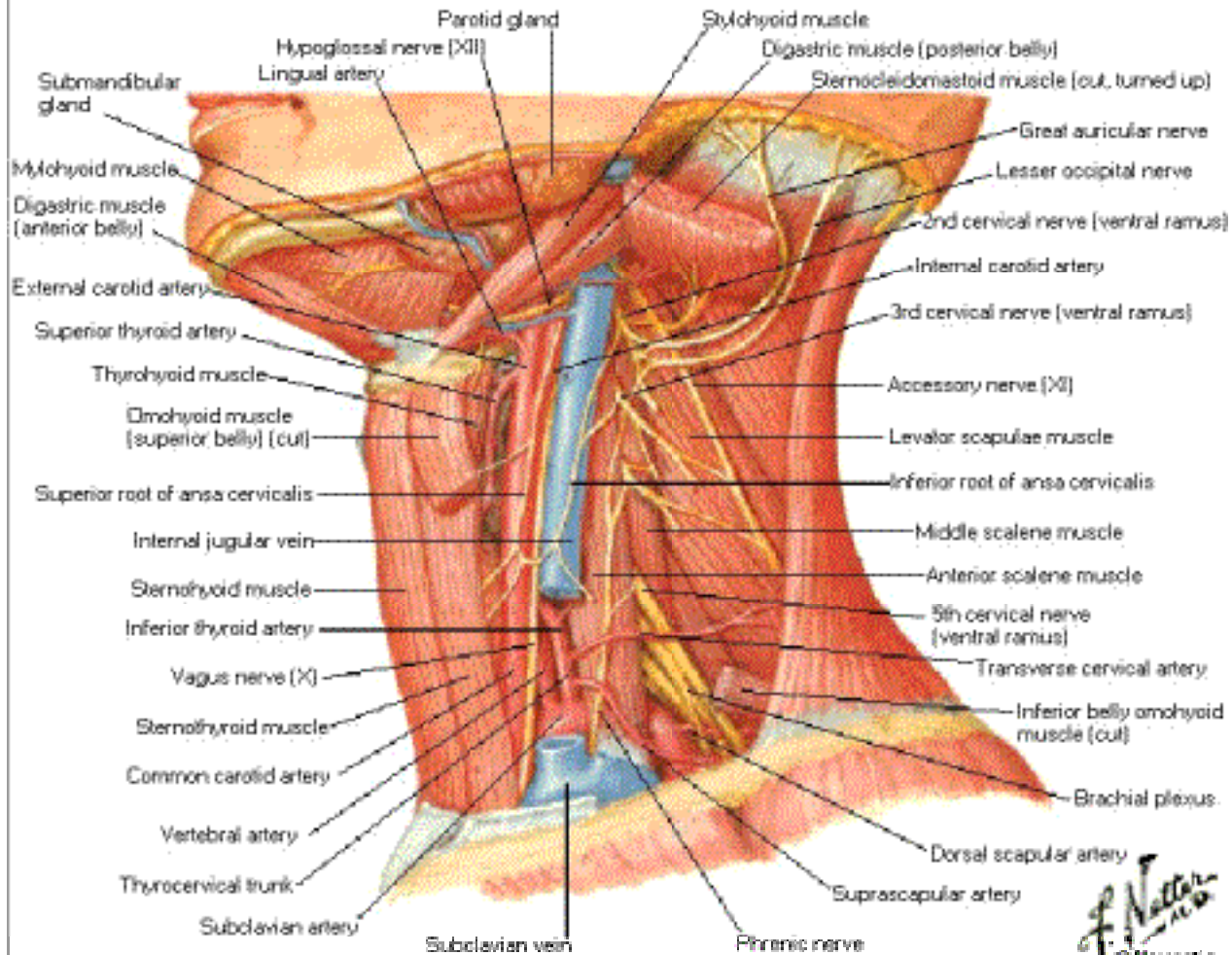

S = gray ramus to superior sympathetic ganglion

# Cervical Plexus Schema

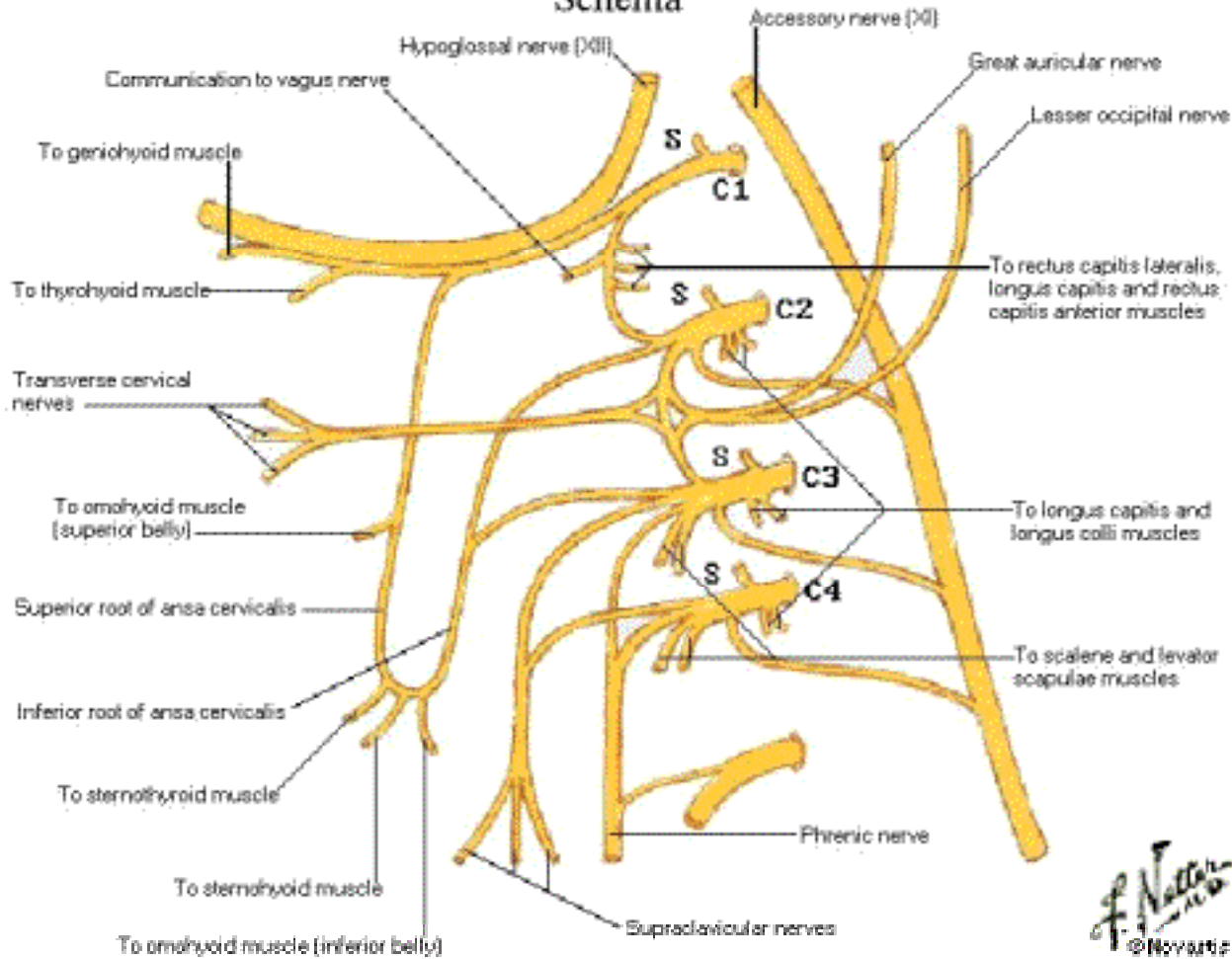

*F. Netter*  
© 1974

# Subclavian Artery

## Right Anterior Dissection

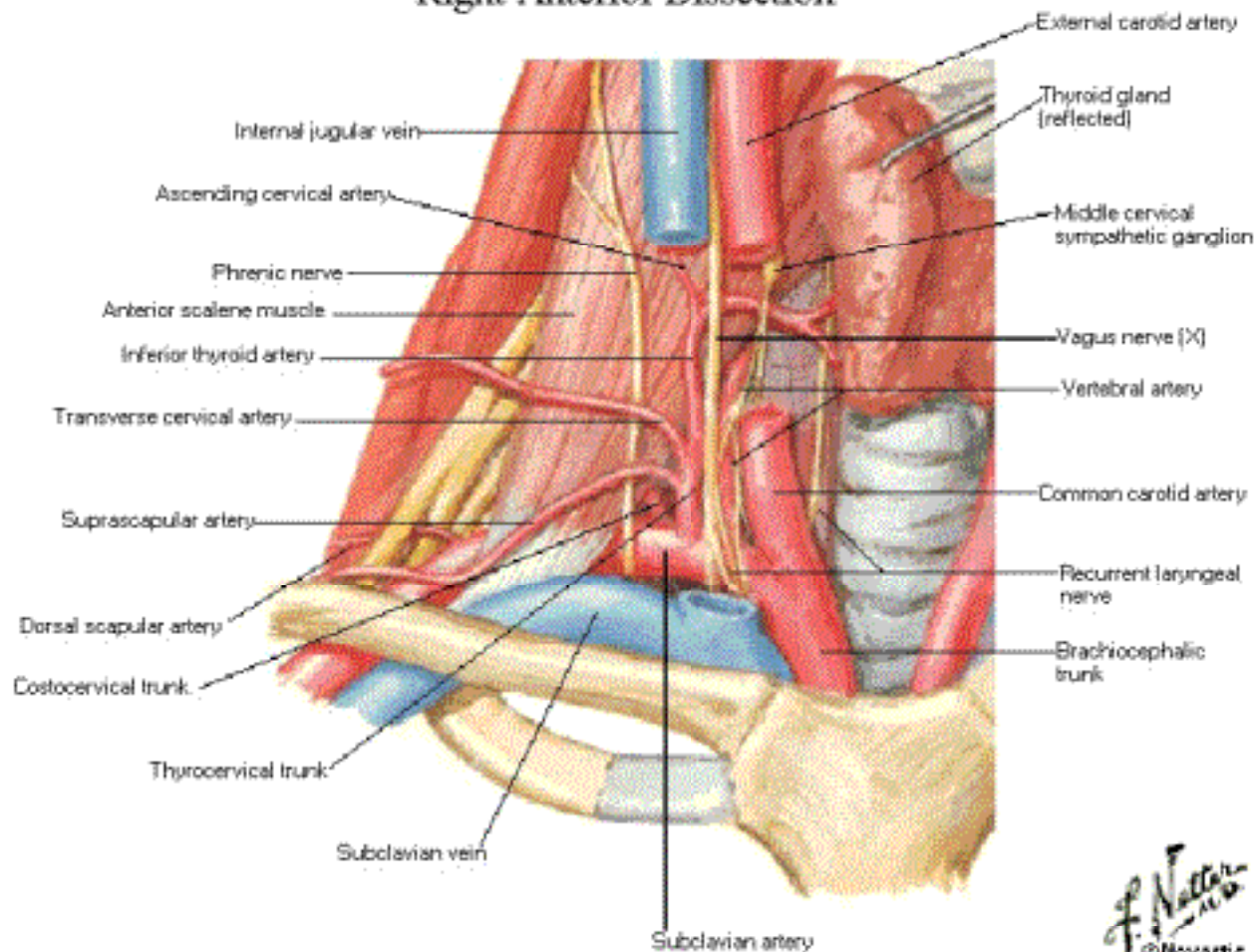



# Subclavian Artery

## Right Lateral Schematic View

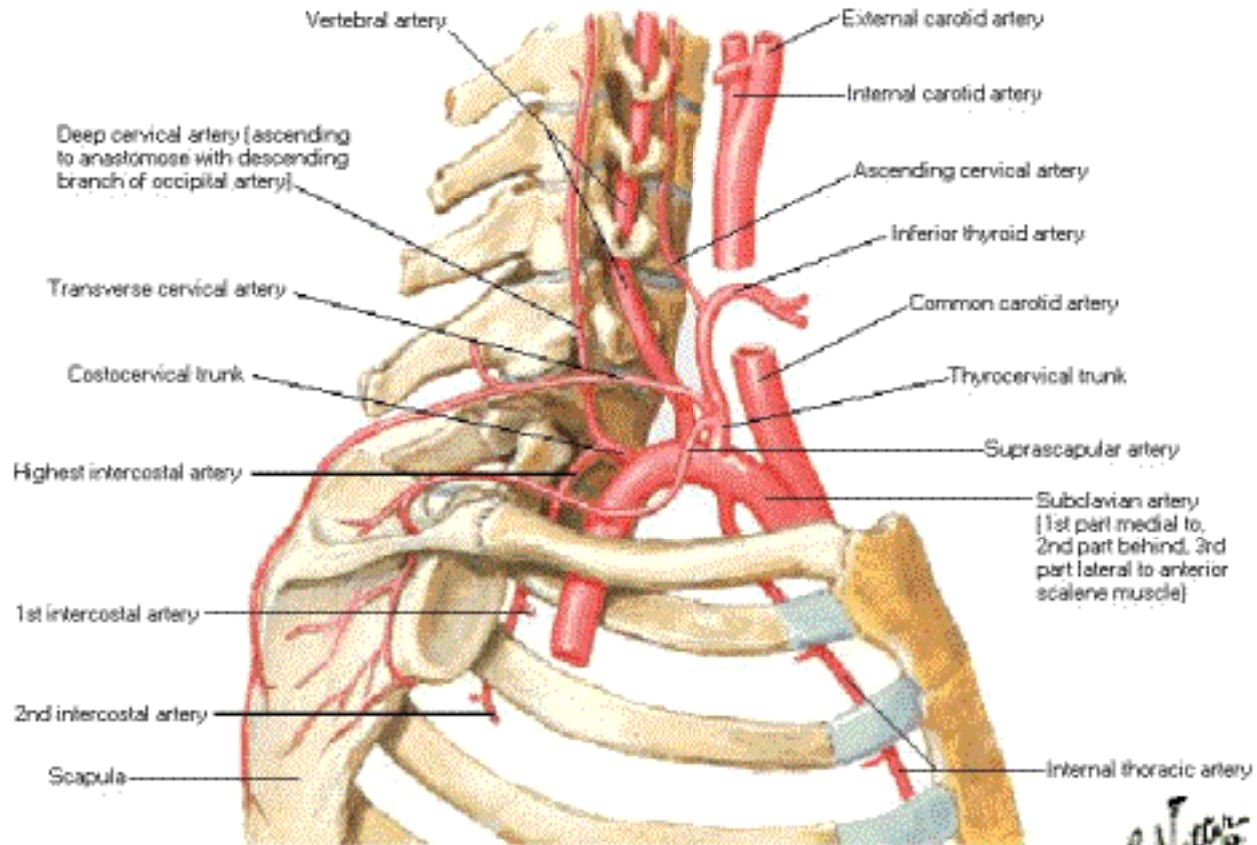



# External Carotid Artery and Branches

## Schema

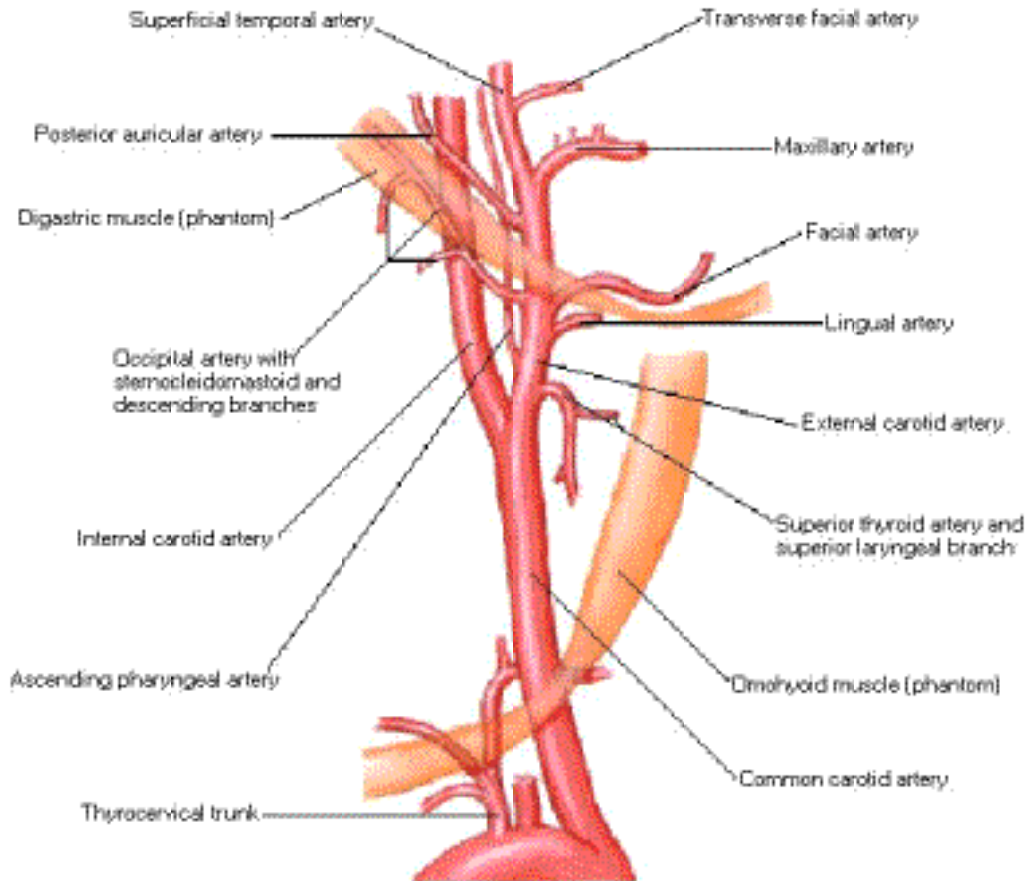

# Fascial Layers of Neck

## Cross Section

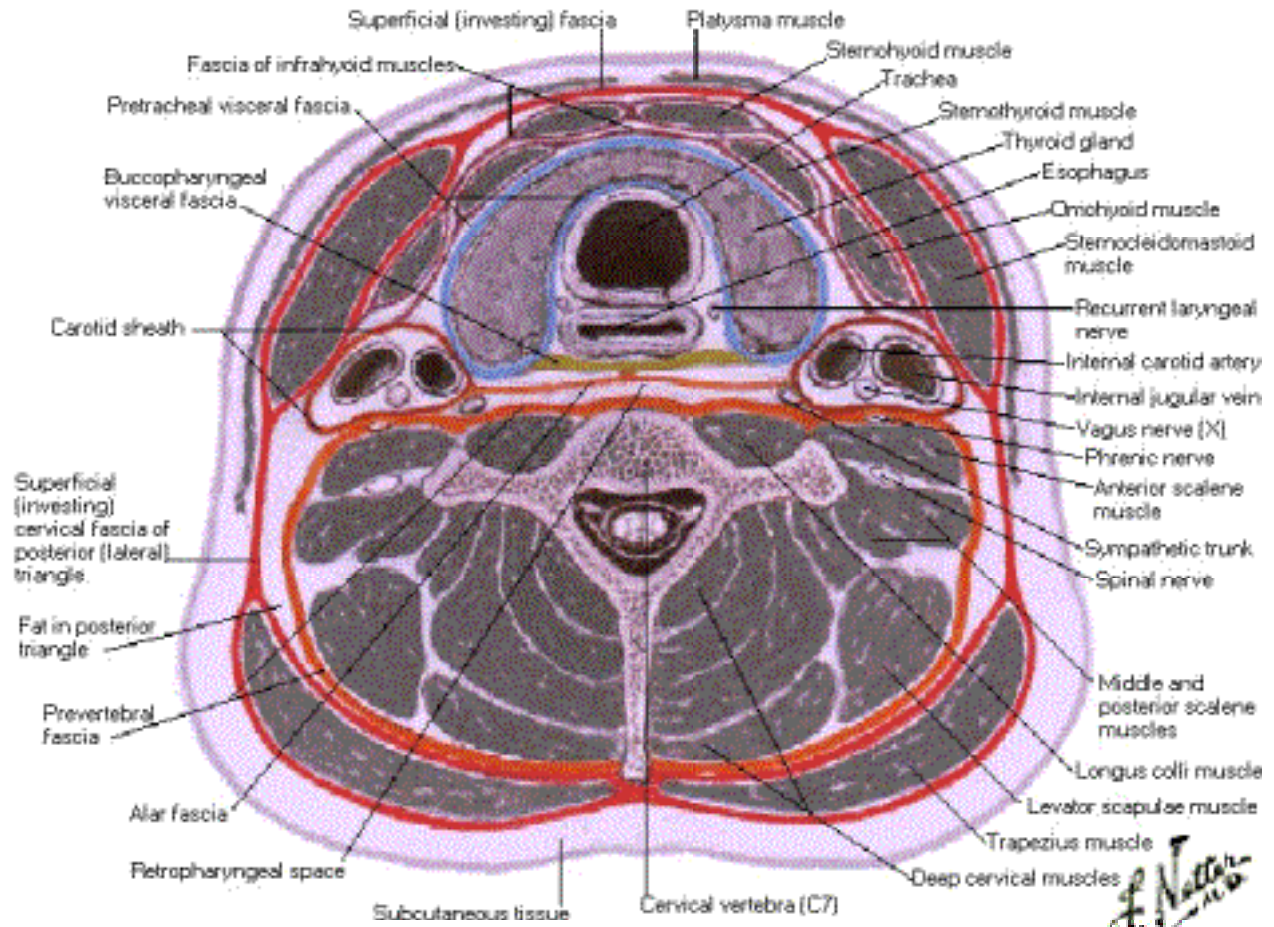

*F. Netter M.D.*  
© Novartis



# Fascial Layers of Neck

## Sagittal Section

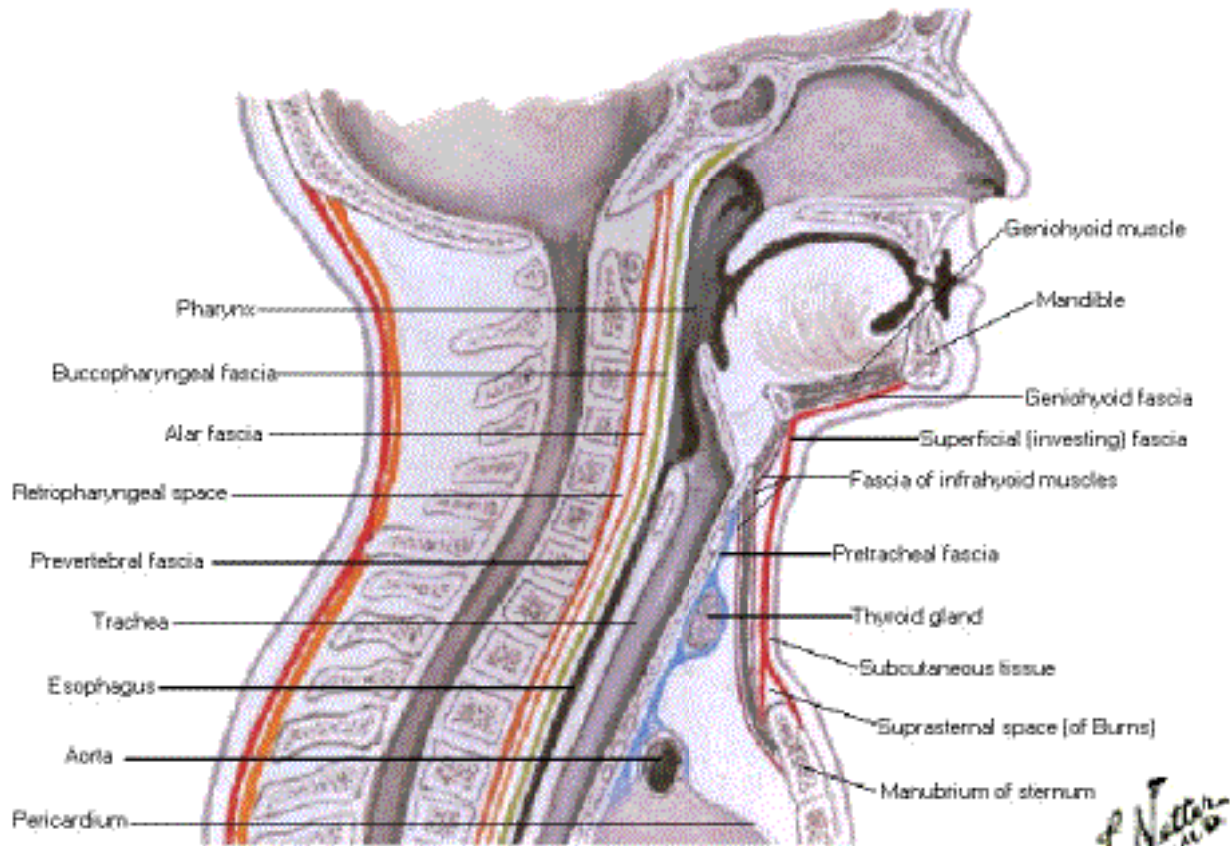

*F. Netter*  
© Novartis

# External Nose [Skeleton]

## Anterolateral and Inferior Views

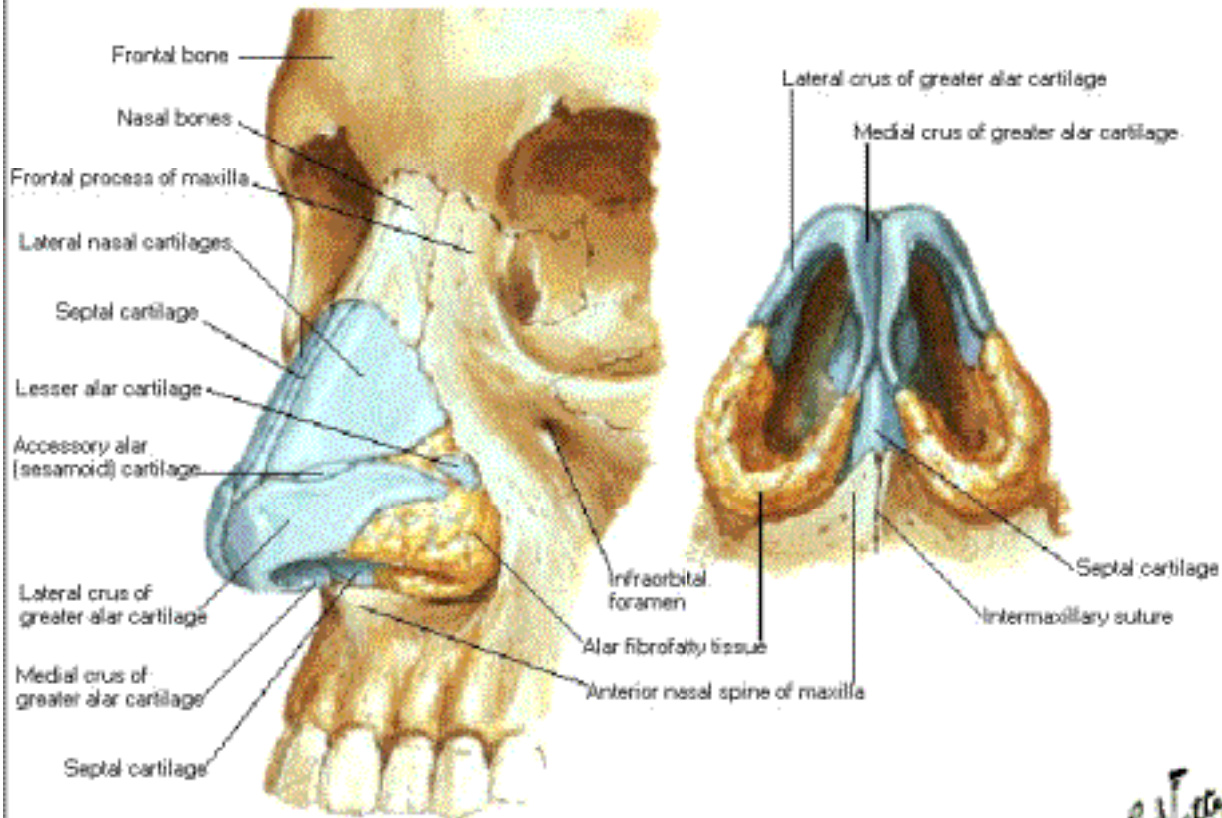

*F. Netter*  
© 2010

# External Nose [Skeleton] in Situ

## Lateral View

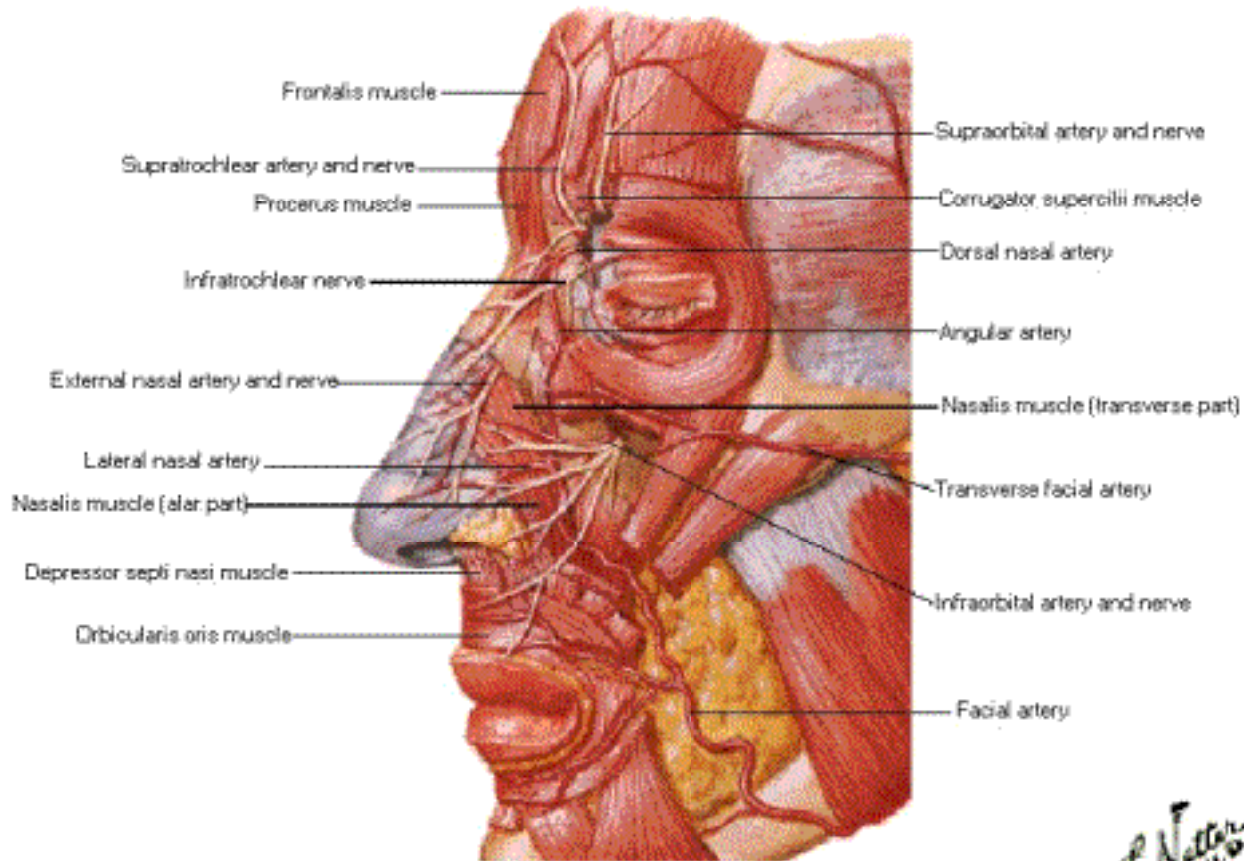

*F. Netter*  
© Novartis

# Lateral Nasal Wall

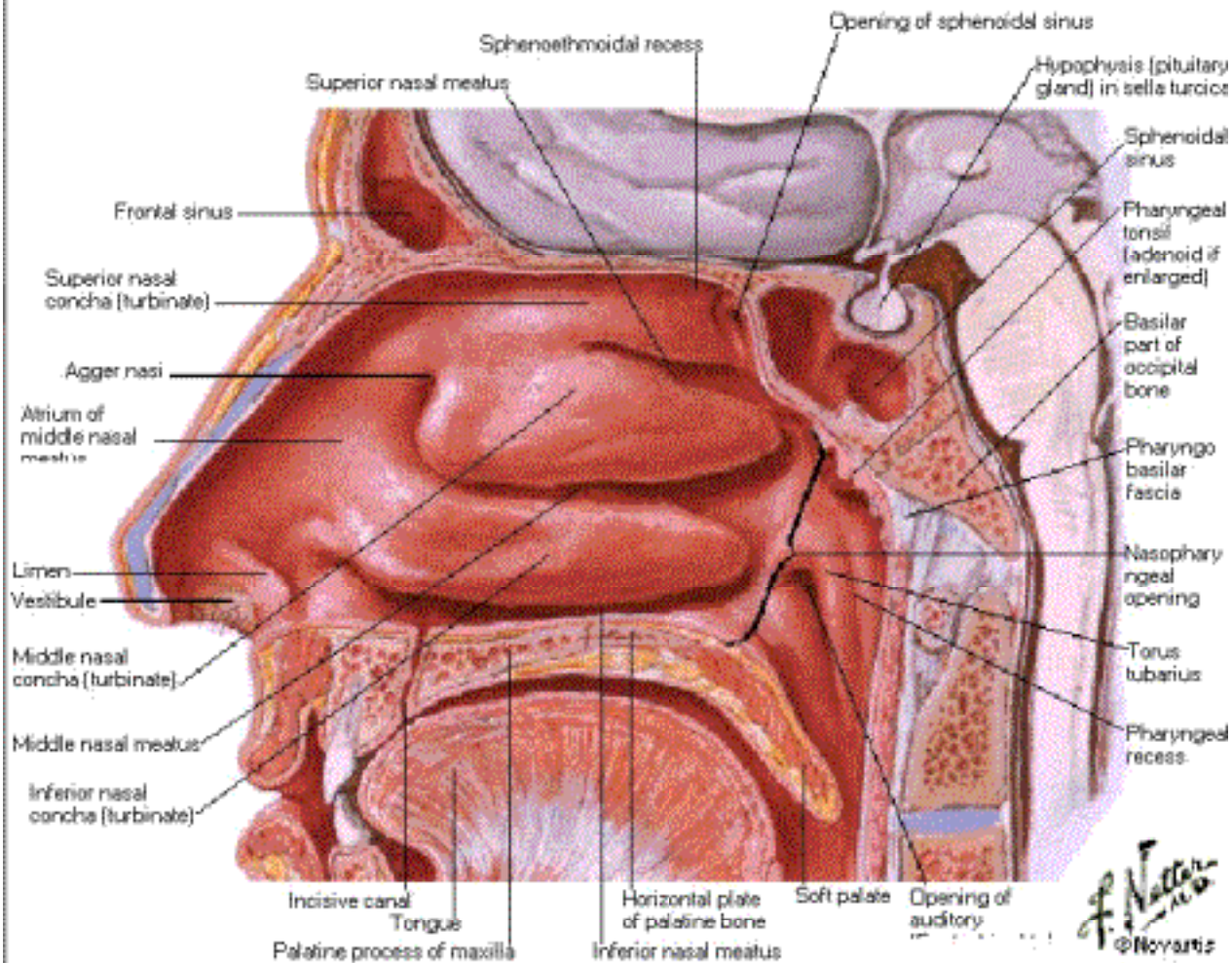



# Nasal Cavity Speculum View

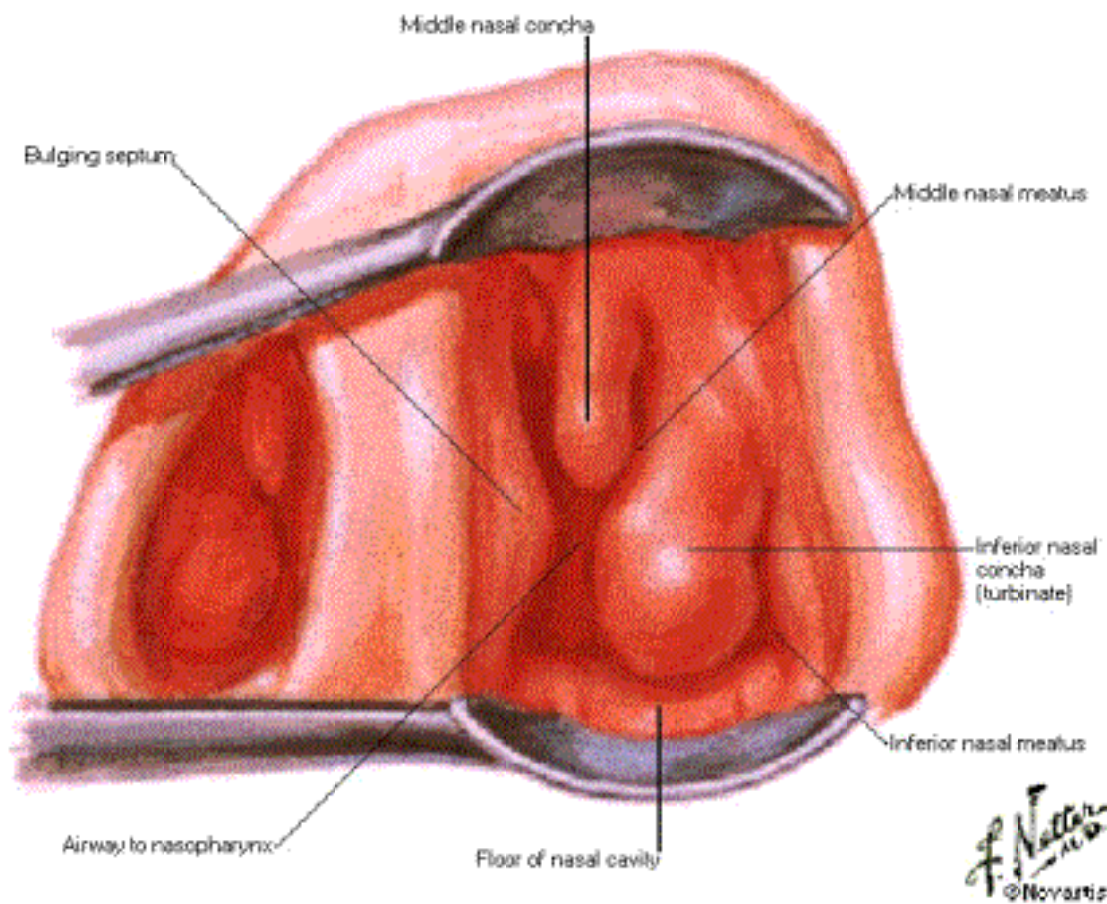

# Lateral Nasal Wall - Nasal Conchae Removed

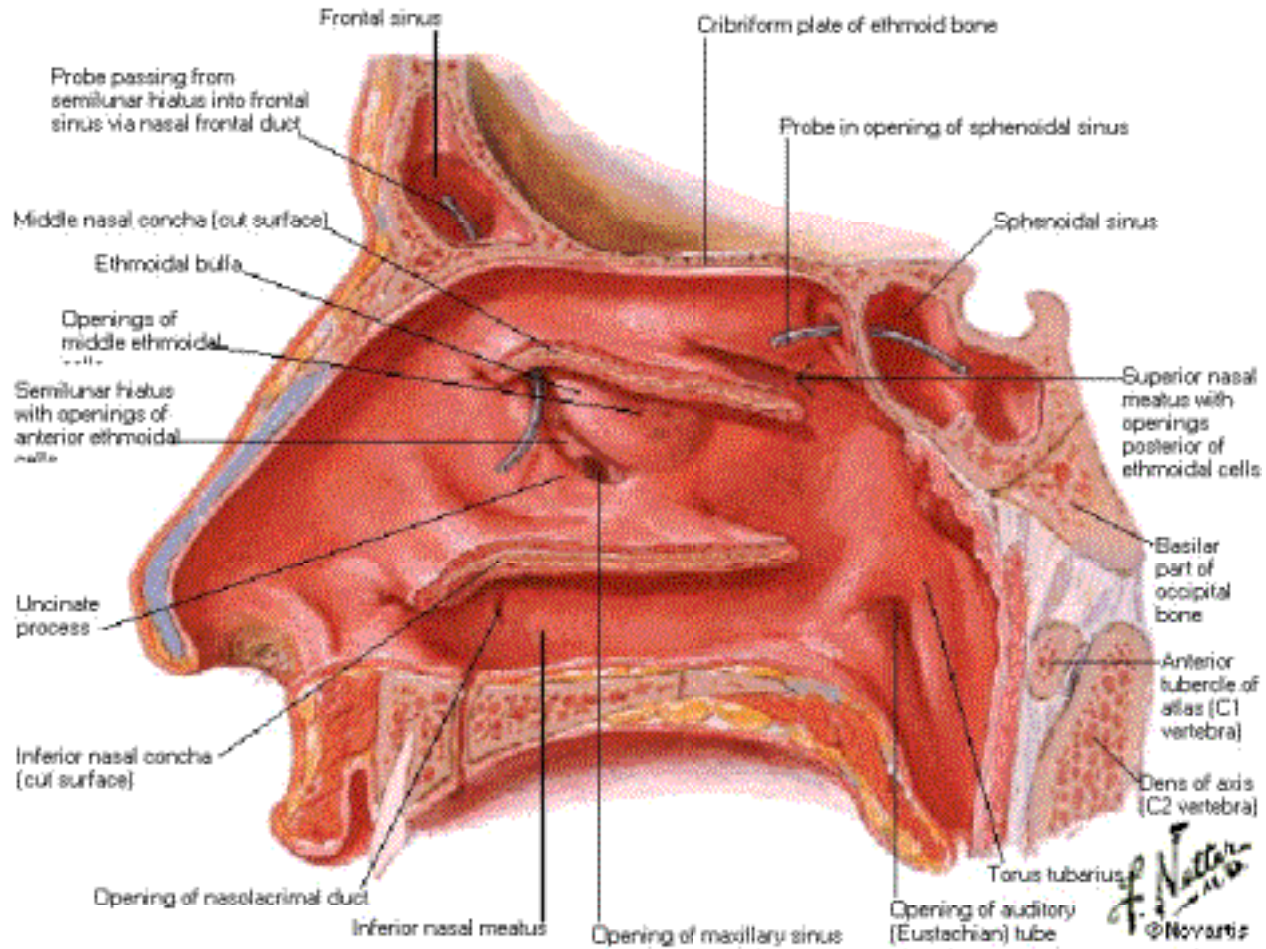

# Lateral Nasal Wall - Bony Structure

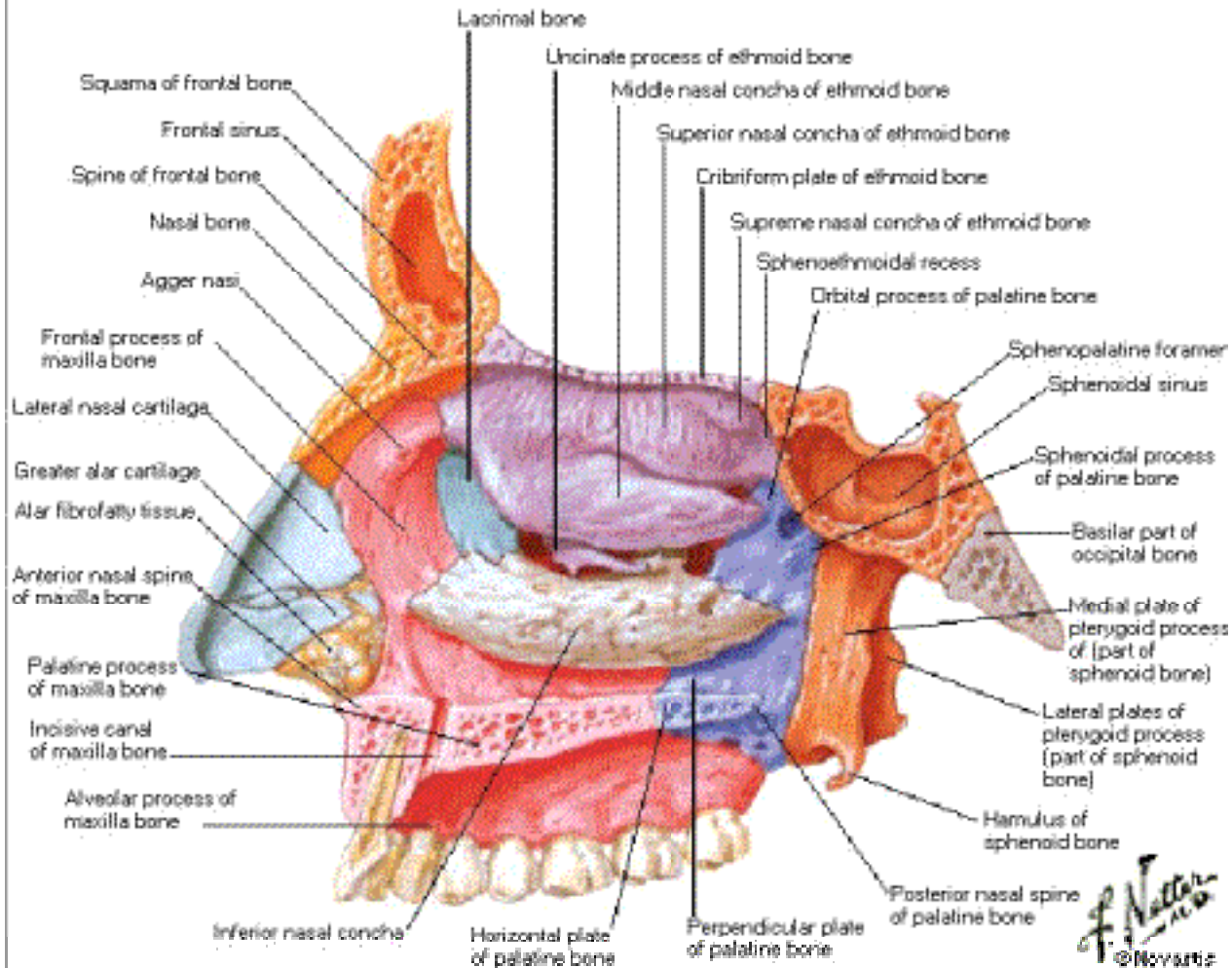

# Lateral Nasal Wall - Bony Structure

## Nasal Conchae Partly Removed

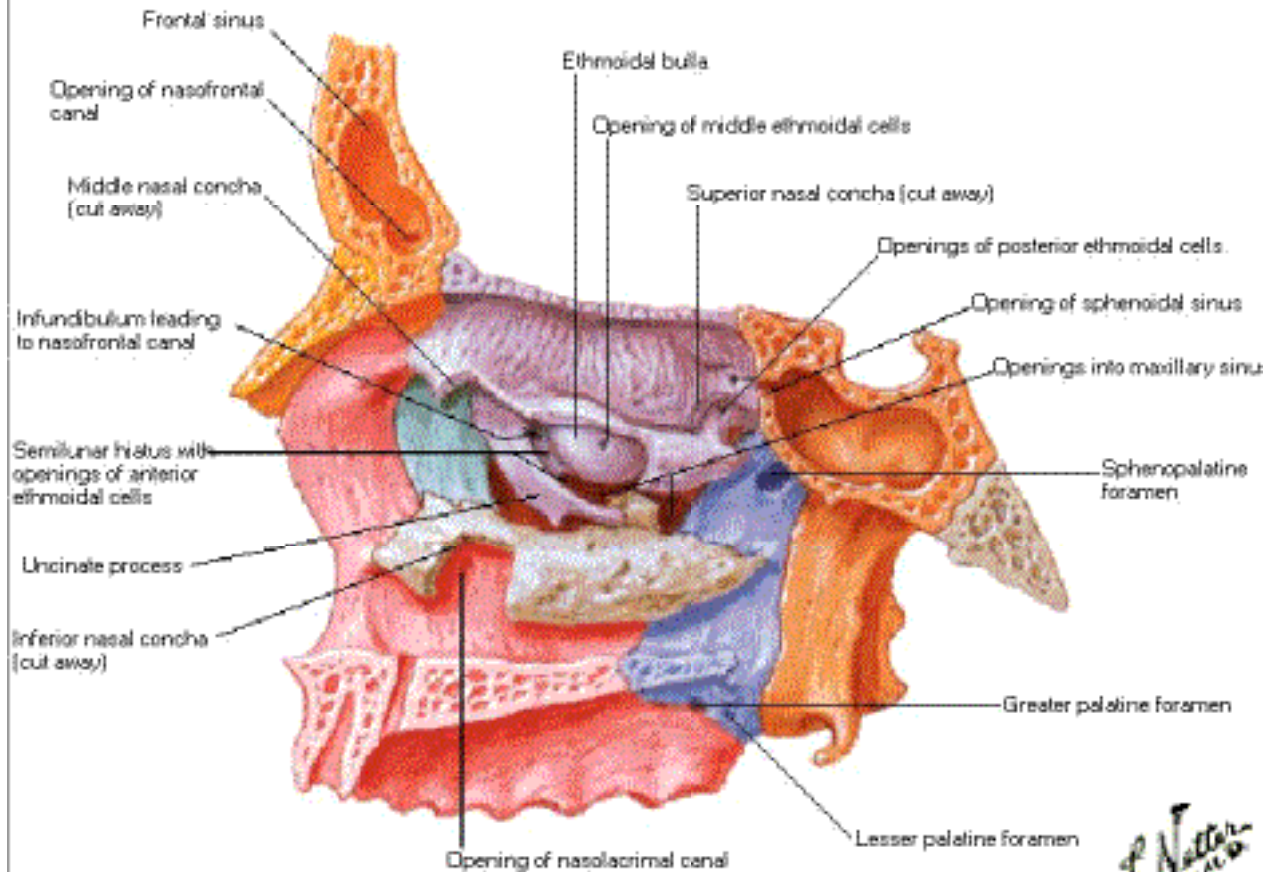

*F. Netter M.D.*  
© 1989



## Medial Nasal Wall [Septum]

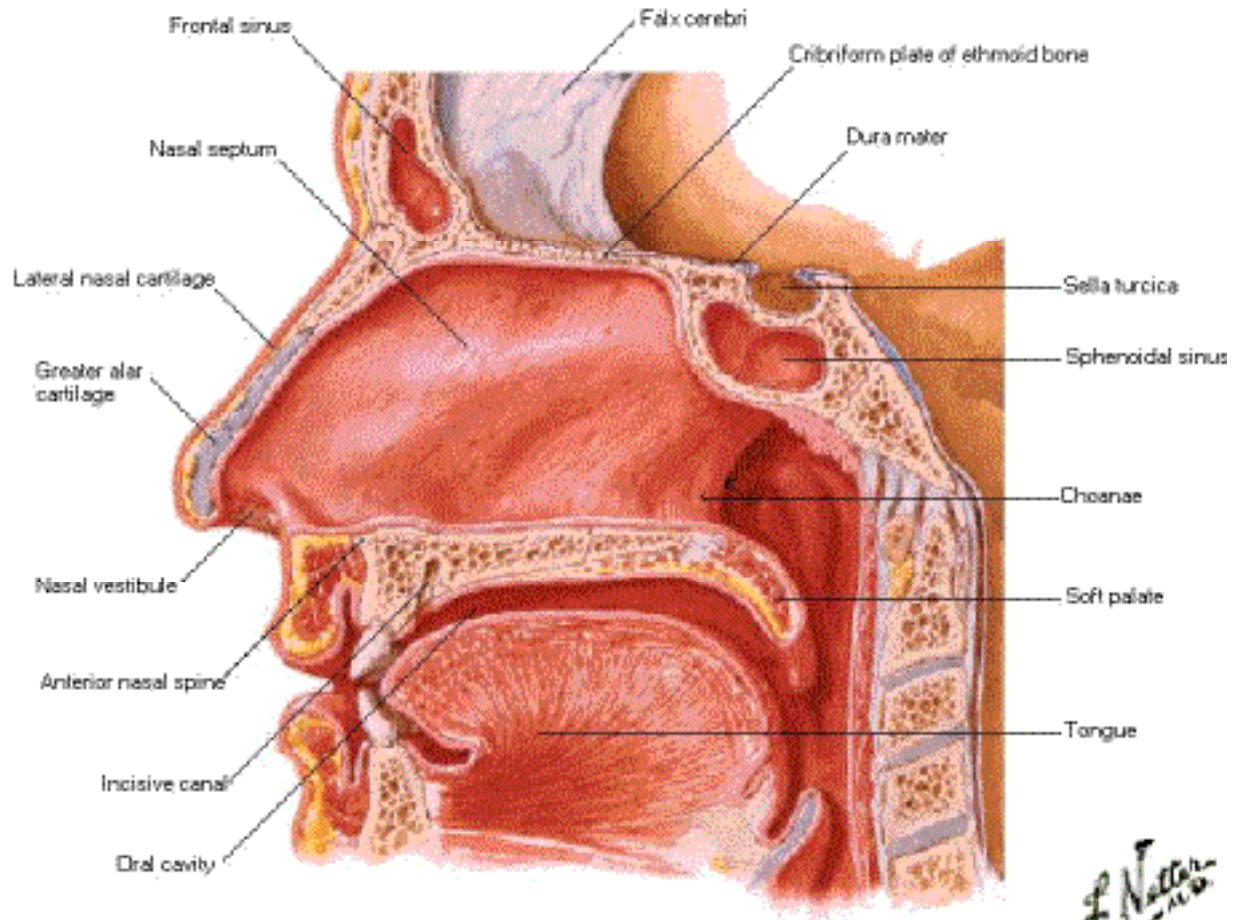

*F. Netter M.D.*  
© Novartis

# Medial Nasal Wall [Septum]

## Bones and Cartilages

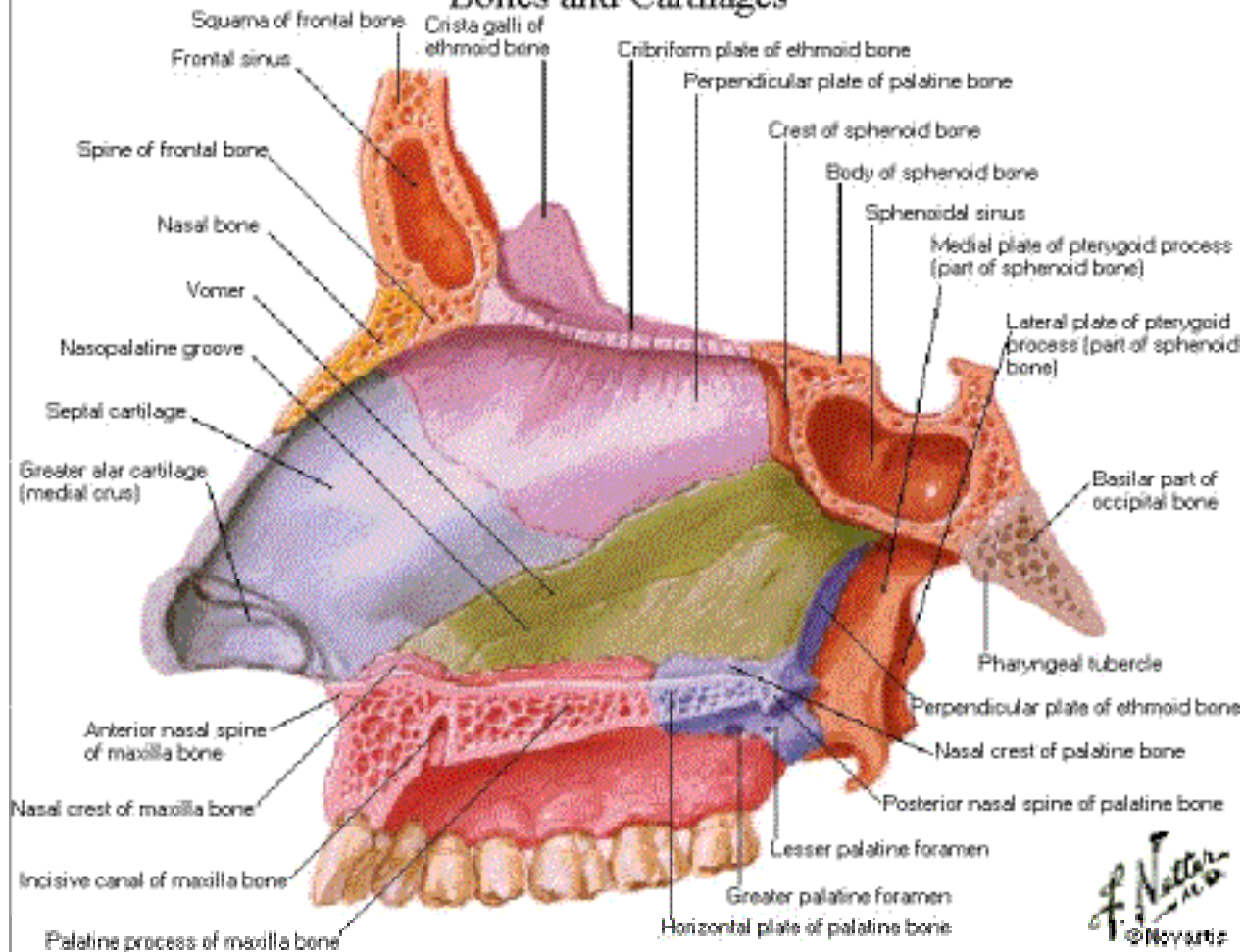

# Maxillary Artery

## Orbitomaxillary Distribution

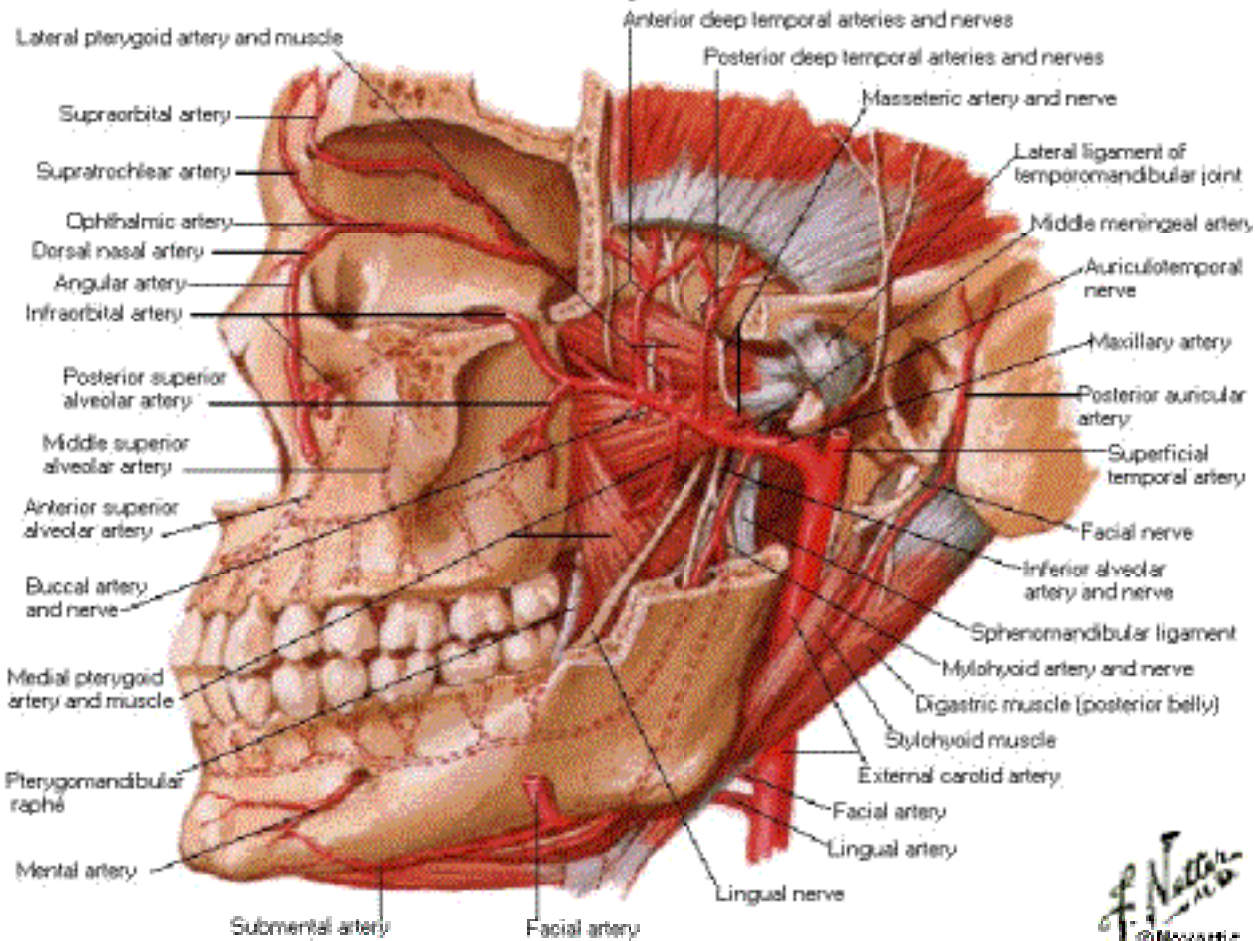



# Maxillary Artery

## Nasopalatine Distribution

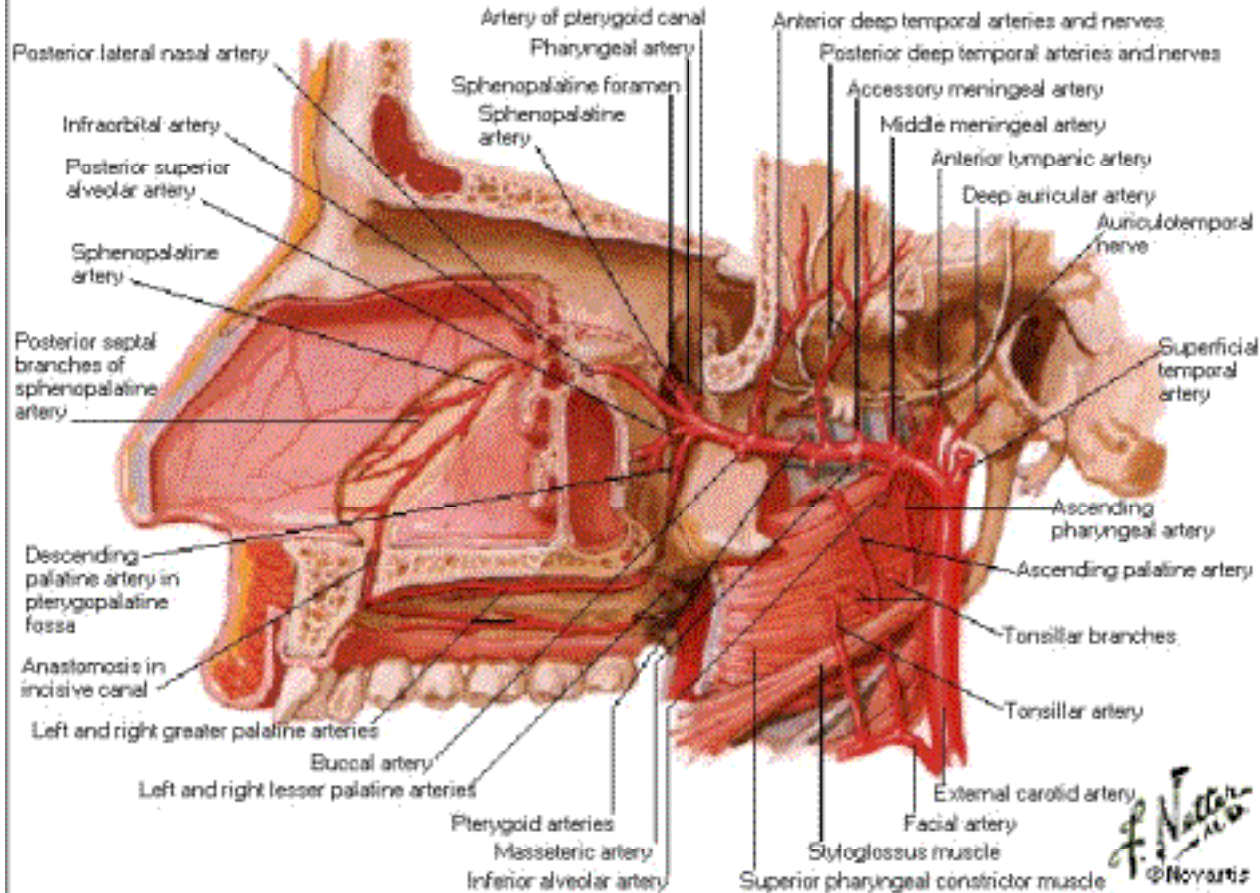

*F. Netter M.D.*  
© Netter



# Arteries of Nasal Cavity

## Schematic Hinge

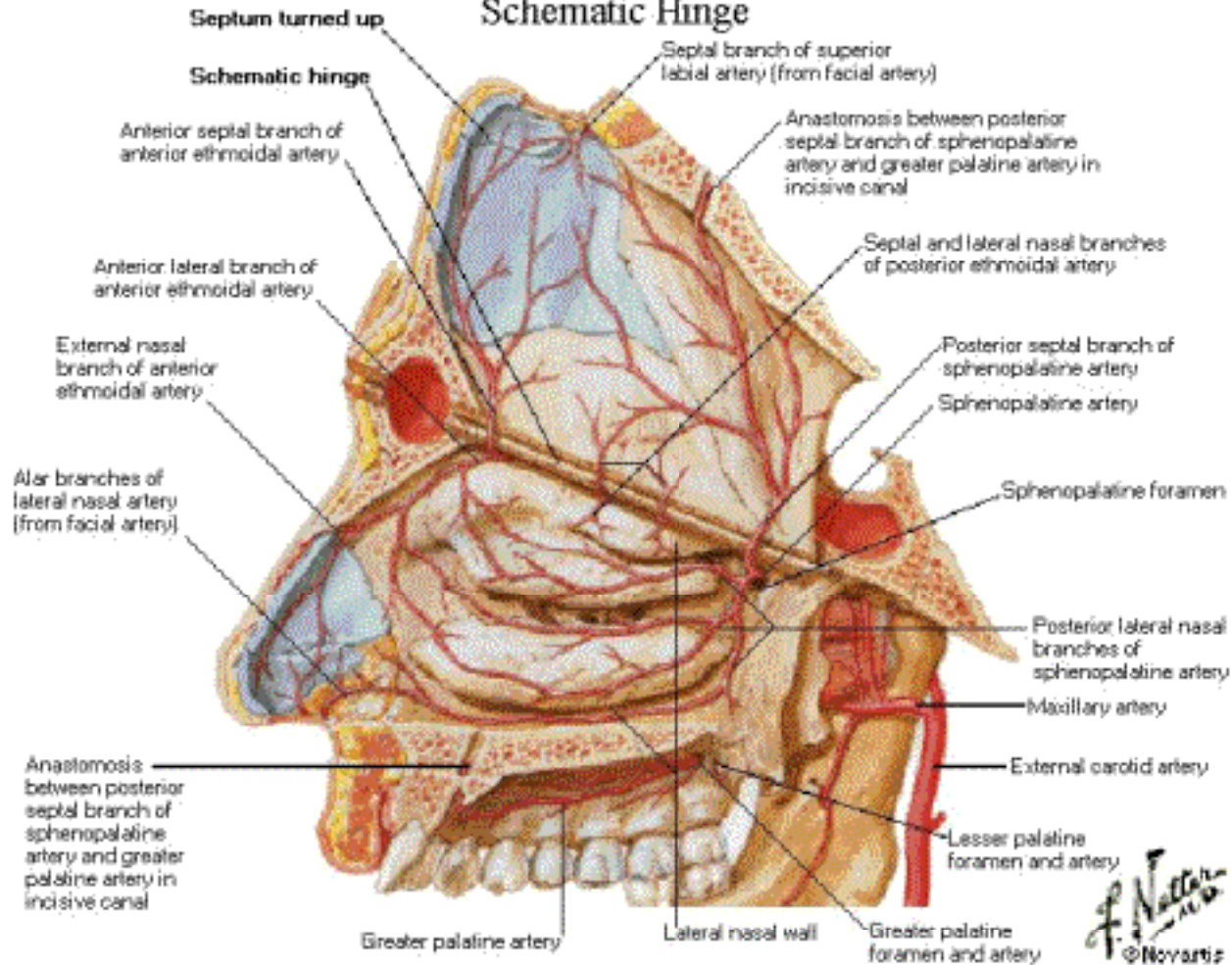

*F. Netter M.D.*  
© Novartis

# Nerves of Nasal Cavity

## Schematic Hinge

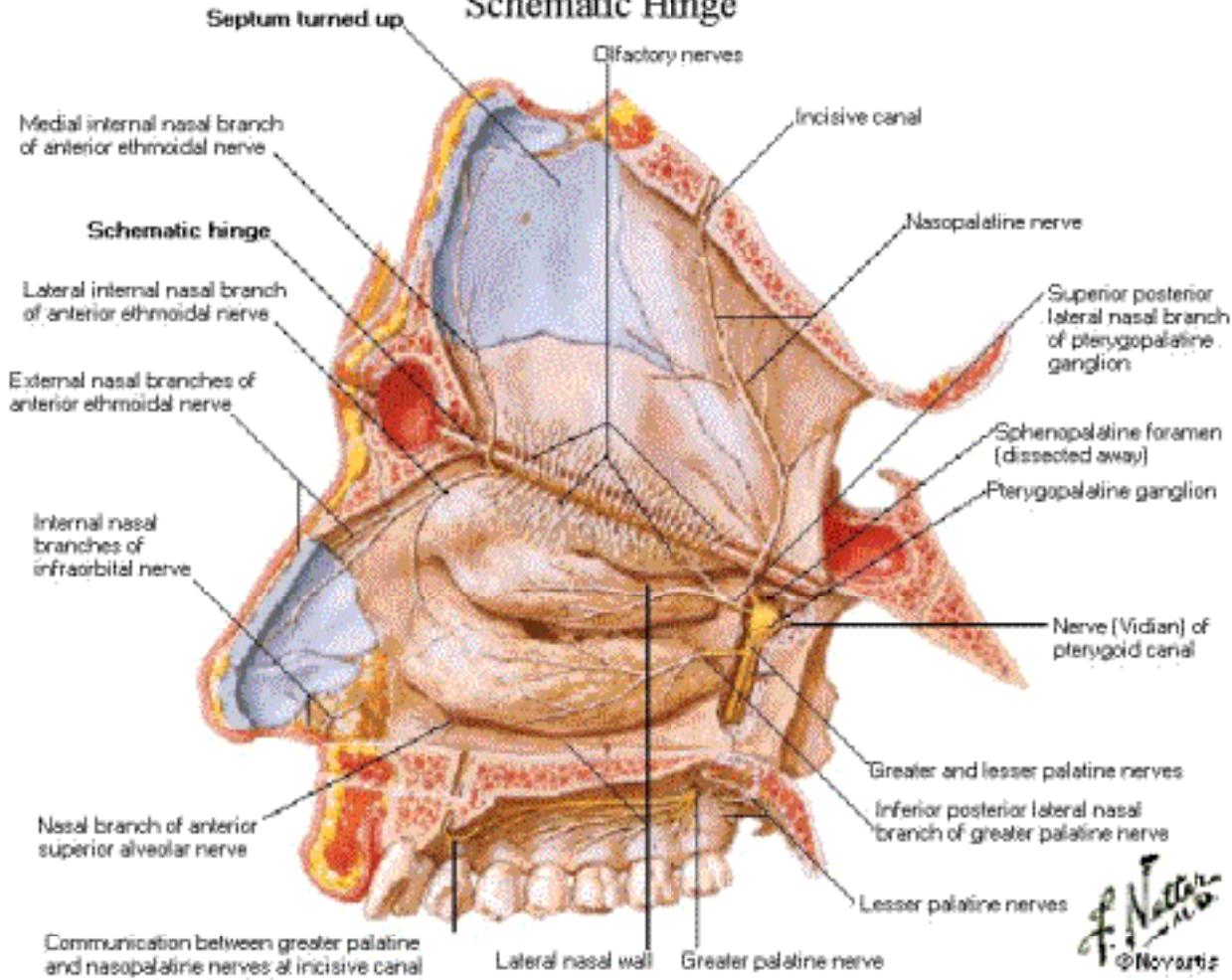

*F. Netter M.D.*  
© Novartis

## Nerves of Nasal Cavity

### Distribution of Olfactory Mucosa

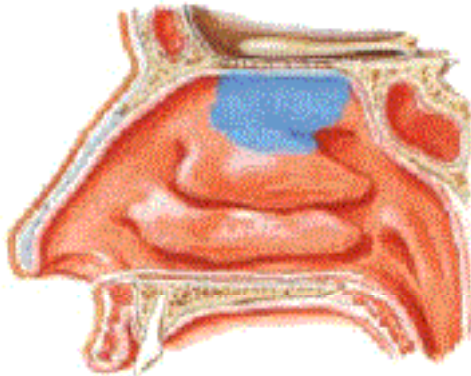

Lateral nasal wall

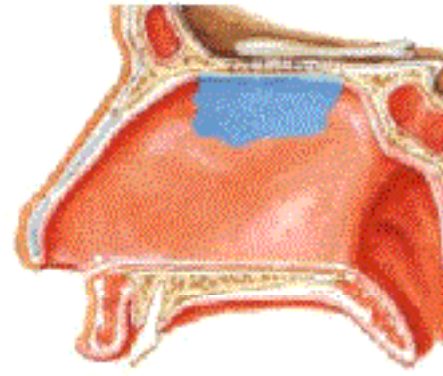

Nasal septum

Note: Distribution of olfactory mucosa is shaded blue.

# Nerves of Nasal Cavity

## Lateral Nasal Wall

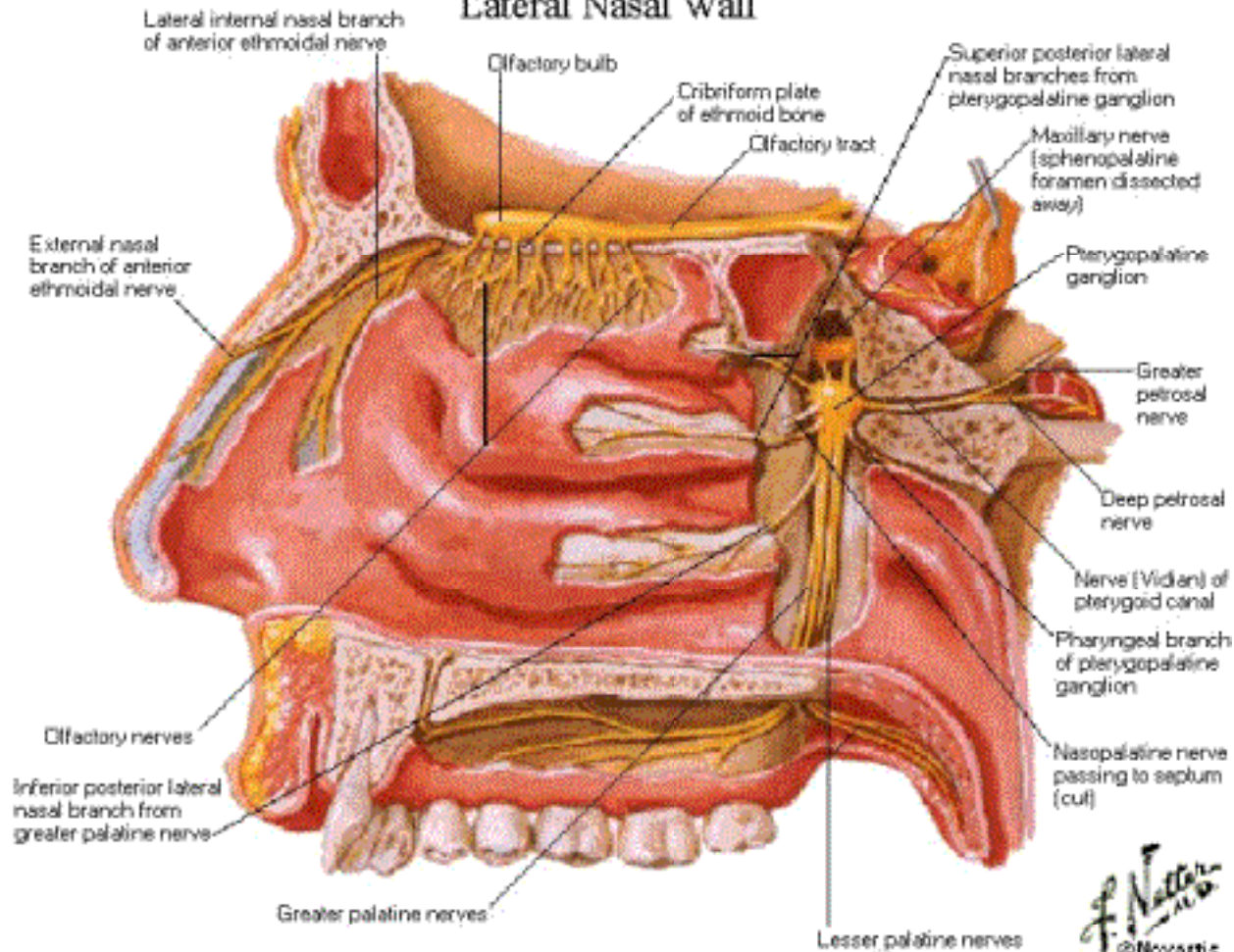



# Nerves of Nasal Cavity

## Nasal Septum

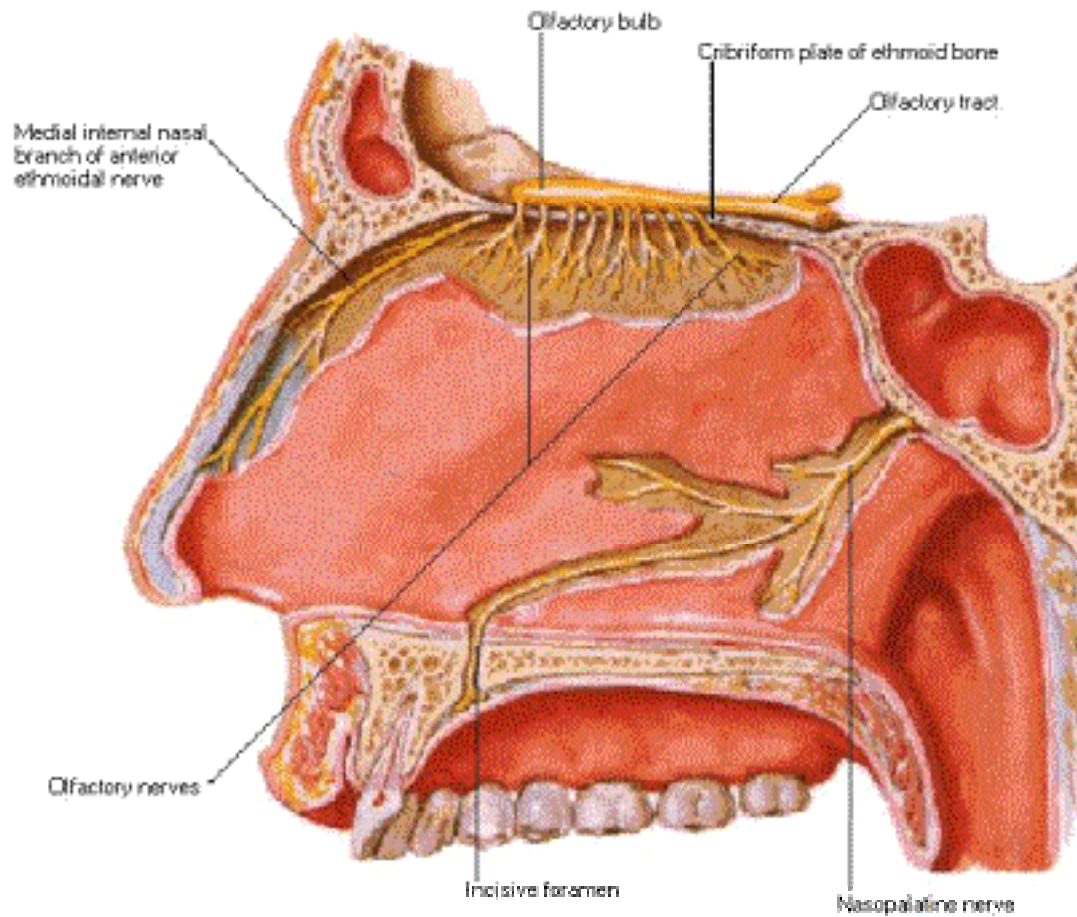

F. Netter  
M.D.  
© Novartis

# Autonomic Innervation of Nasal Cavity

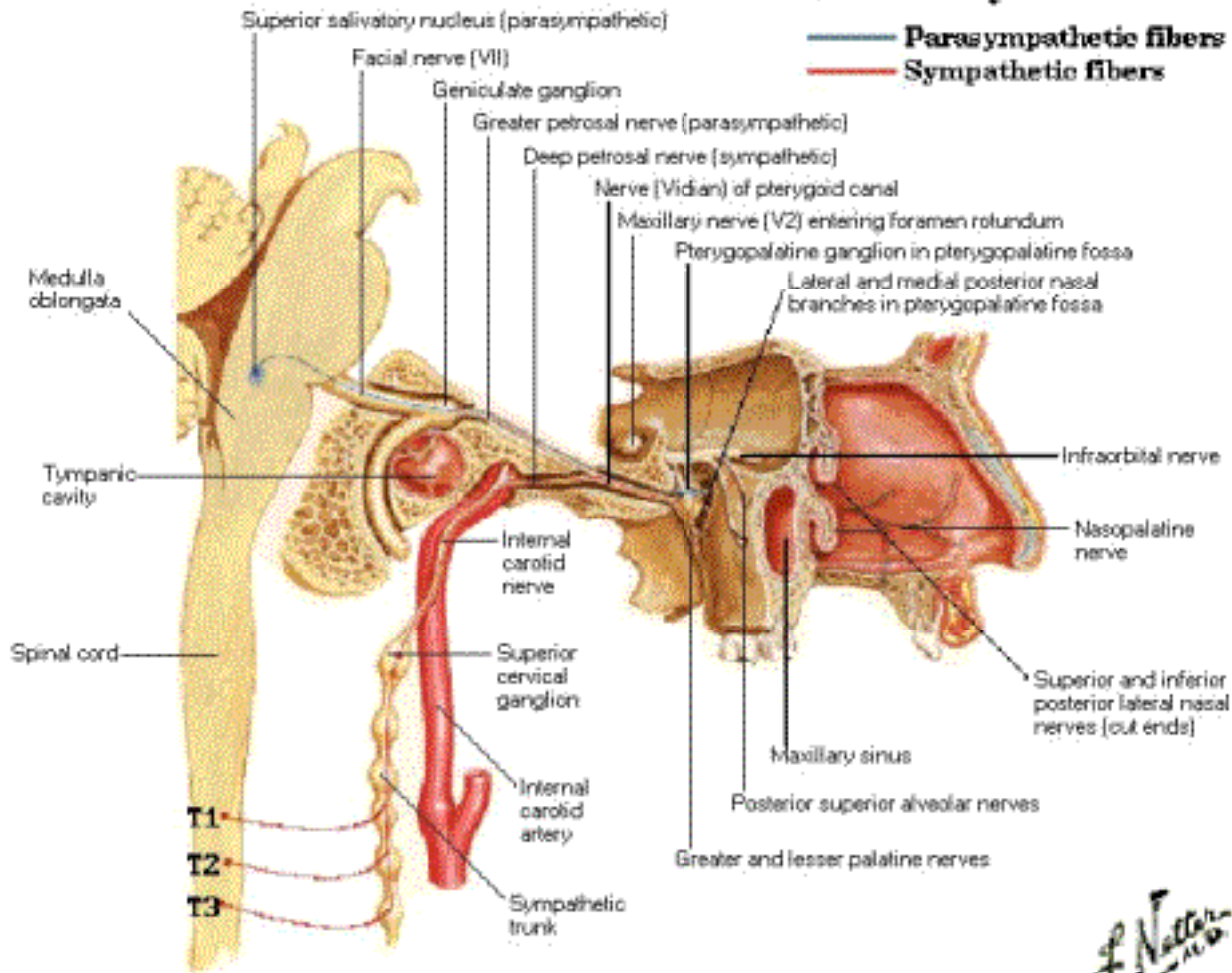

*F. Netter M.D.*  
 © Novartis

# Ophthalmic and Maxillary Nerves

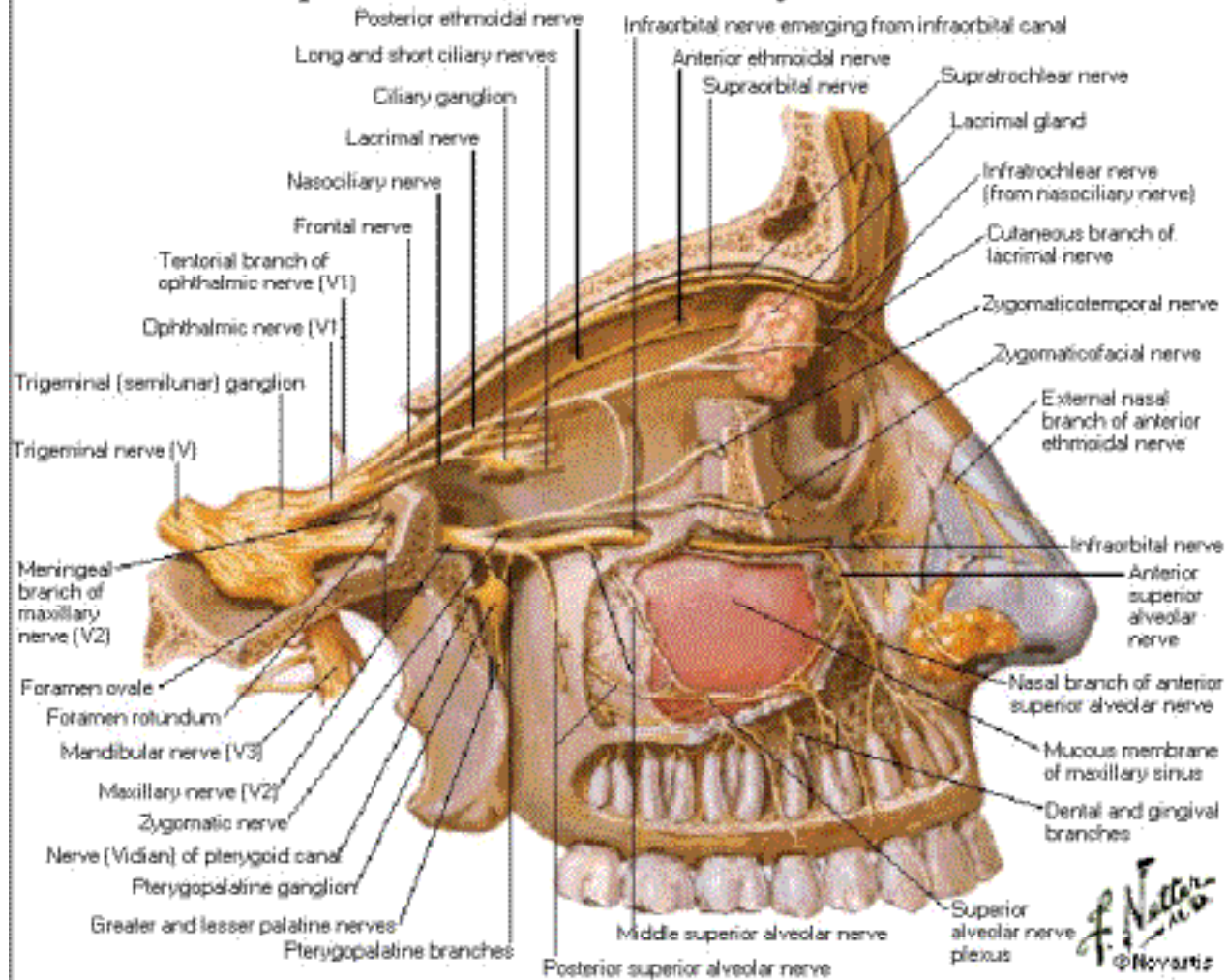

*F. Netter M.D.*  
© 1997

# Mandibular Nerve [V3]

## Lateral View

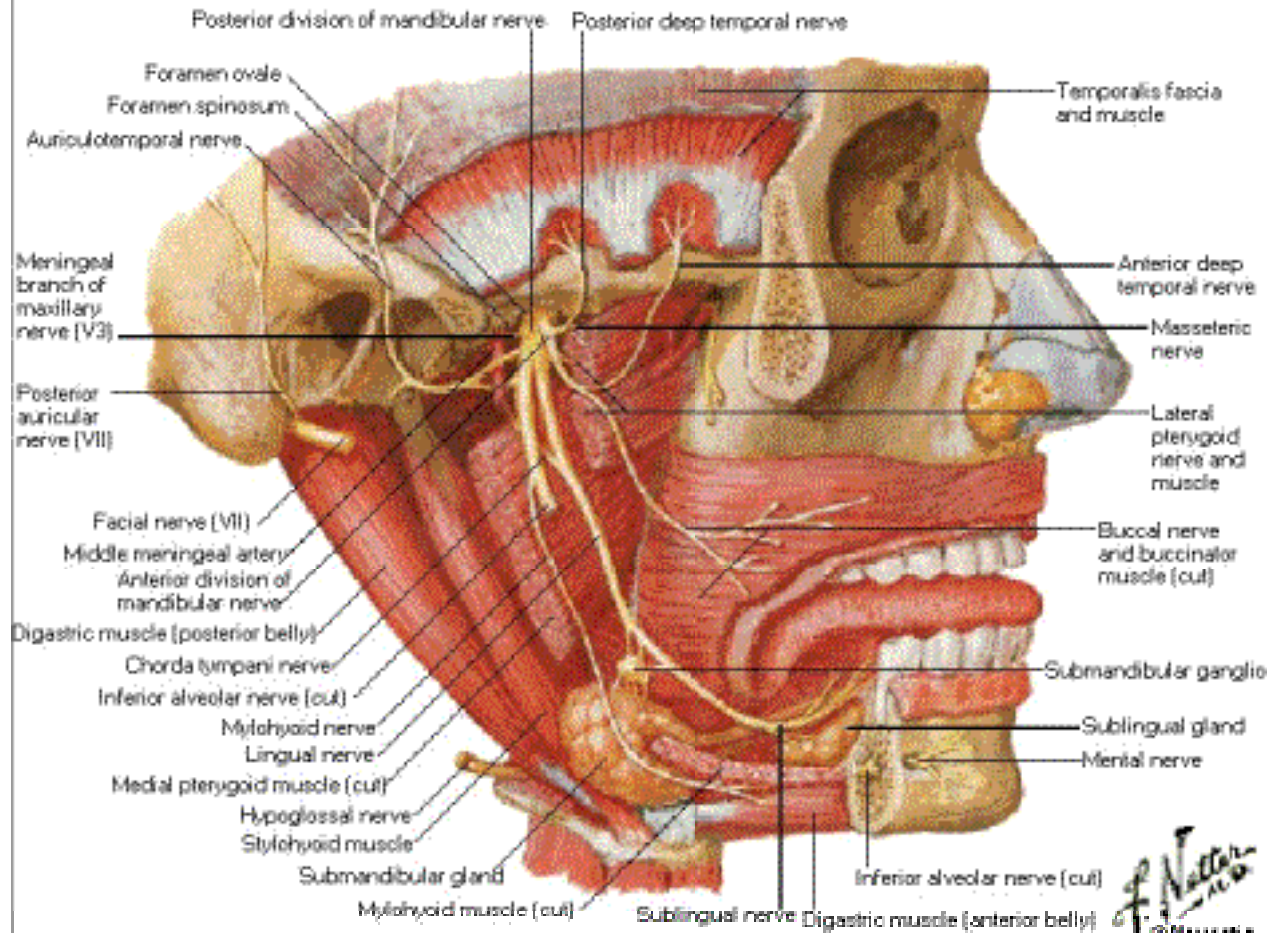



# Mandibular Nerve [V3]

## Medial View

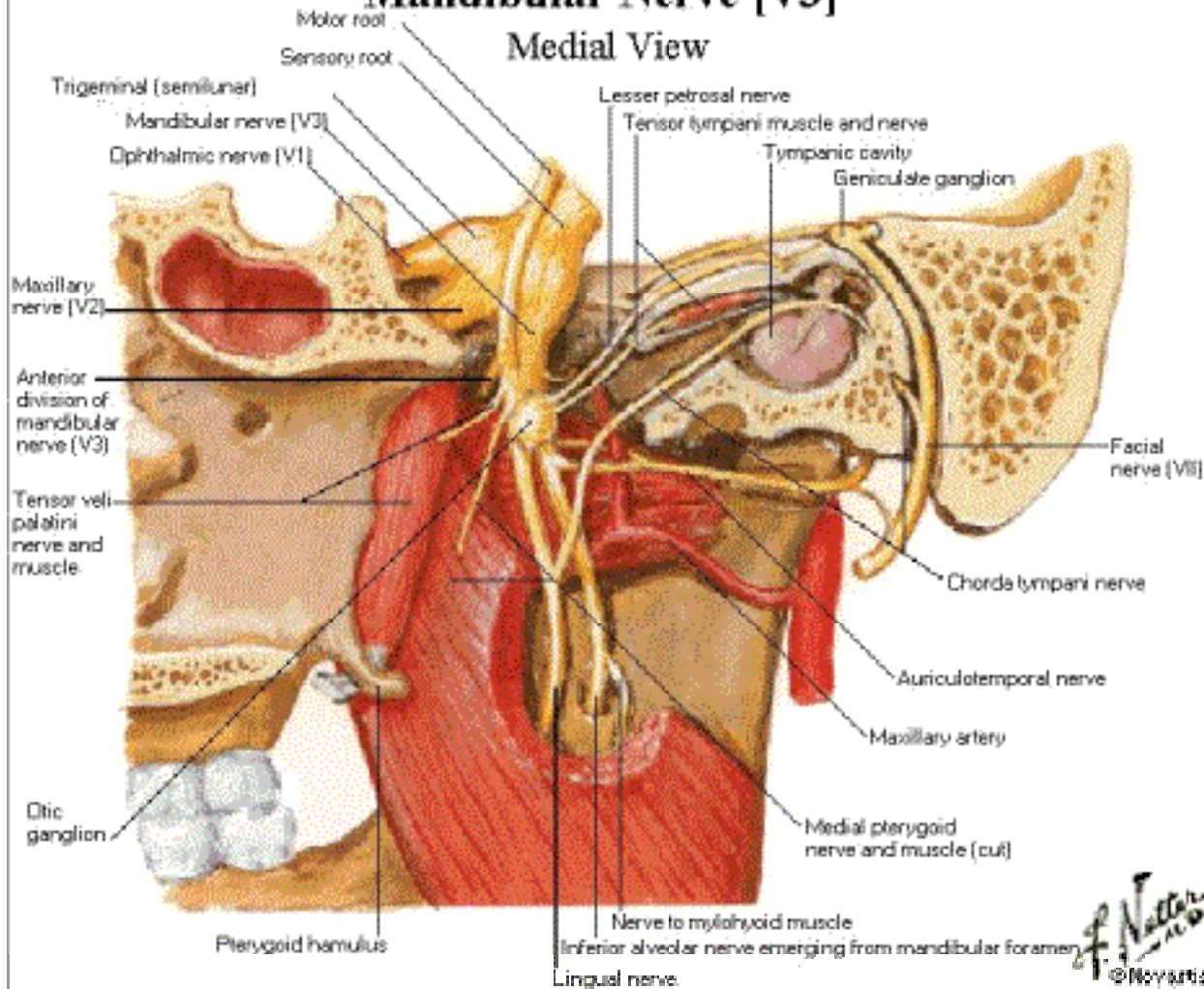

*f. Natter*  
© 2014

# Paranasal Sinuses

## Coronal Section

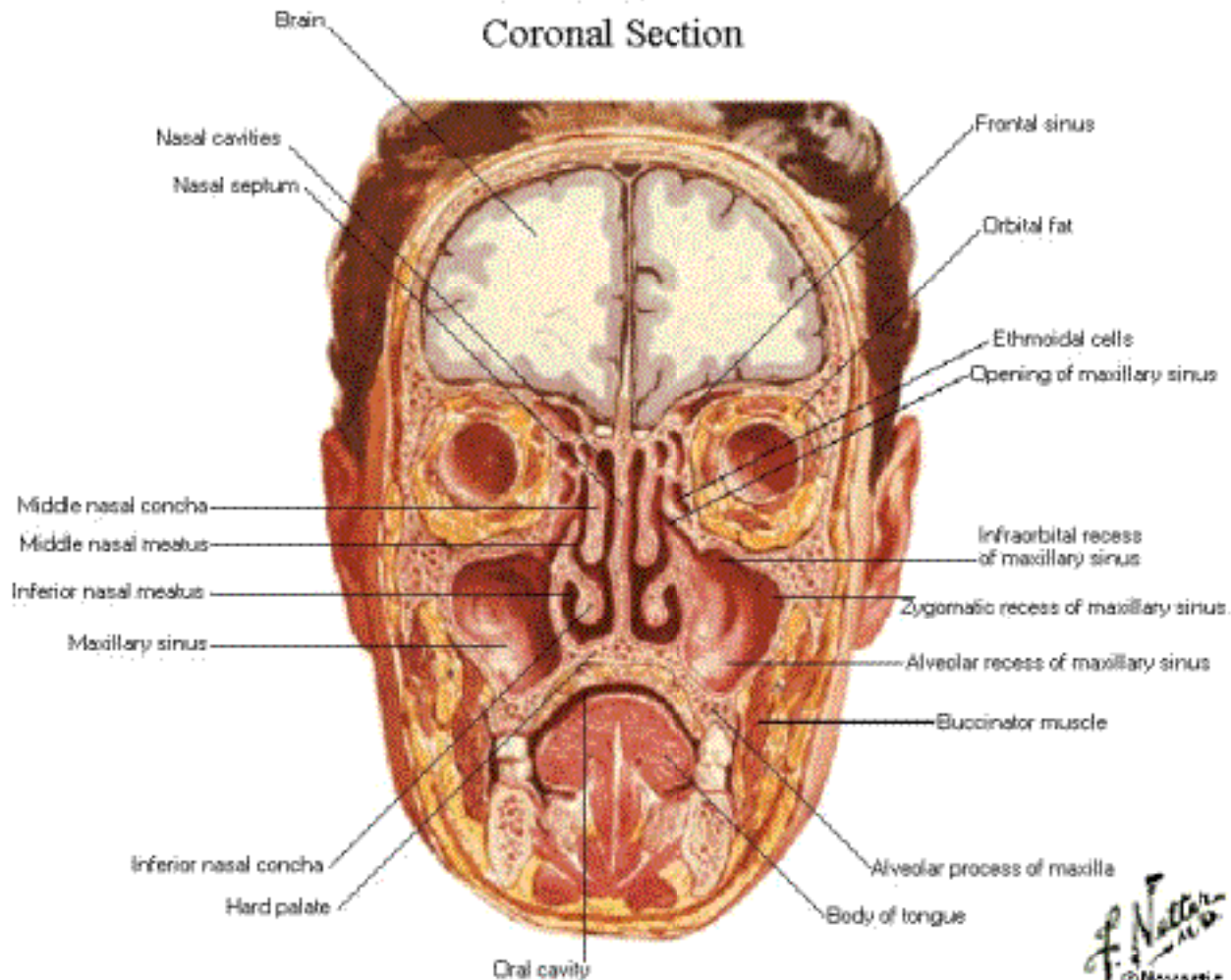

# Paranasal Sinuses

## Horizontal Section

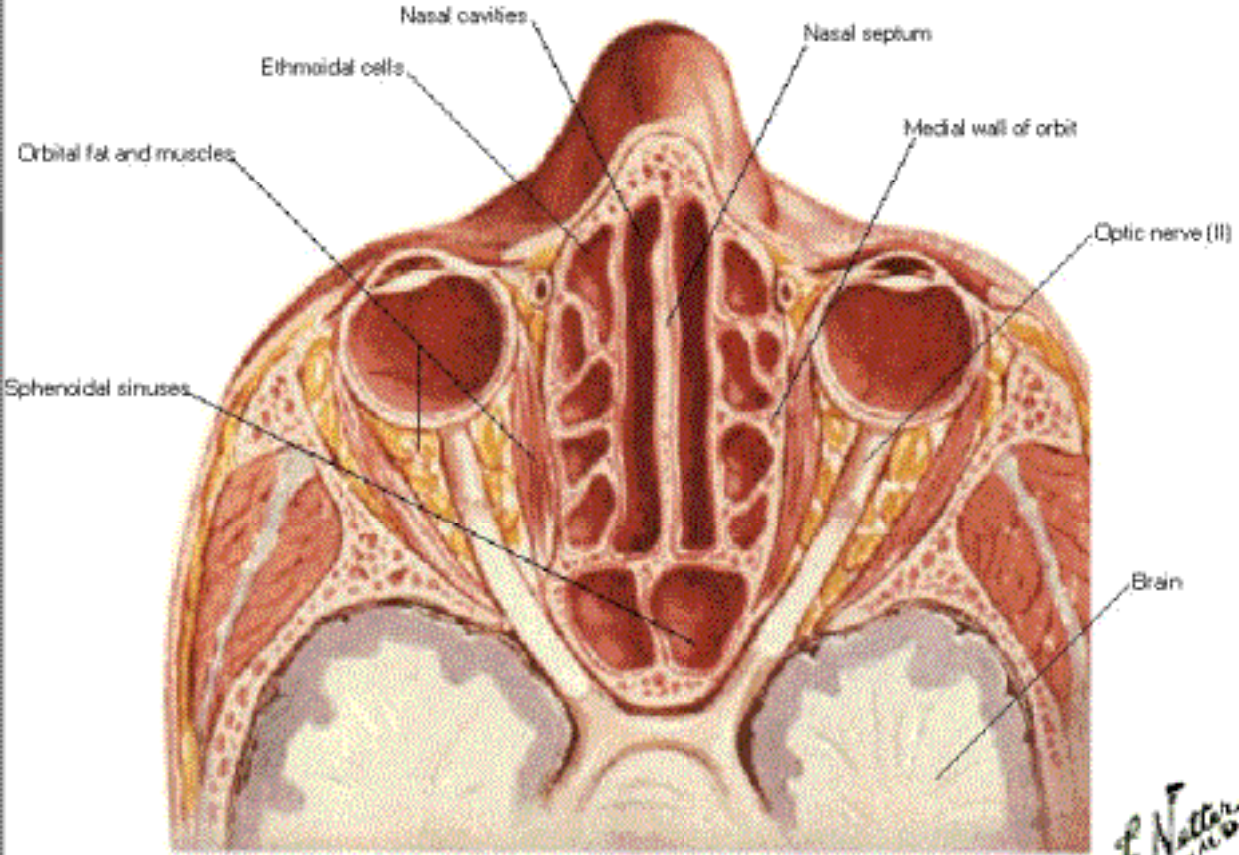

*F. Netter*  
© Novartis

# Paranasal Sinuses

## Sagittal Section

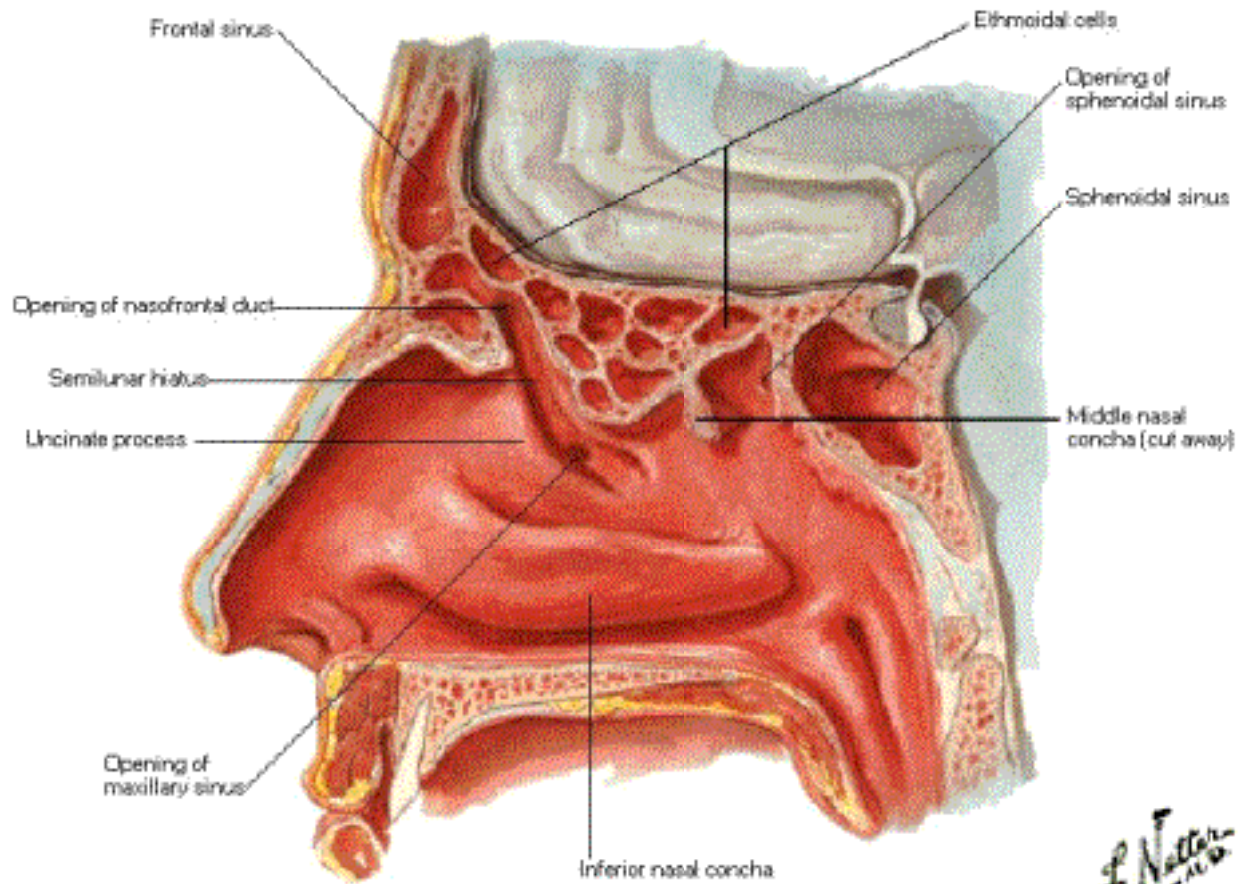

*F. Netter M.D.*  
© Novartis



# Paranasal Sinuses

## Lateral Dissection

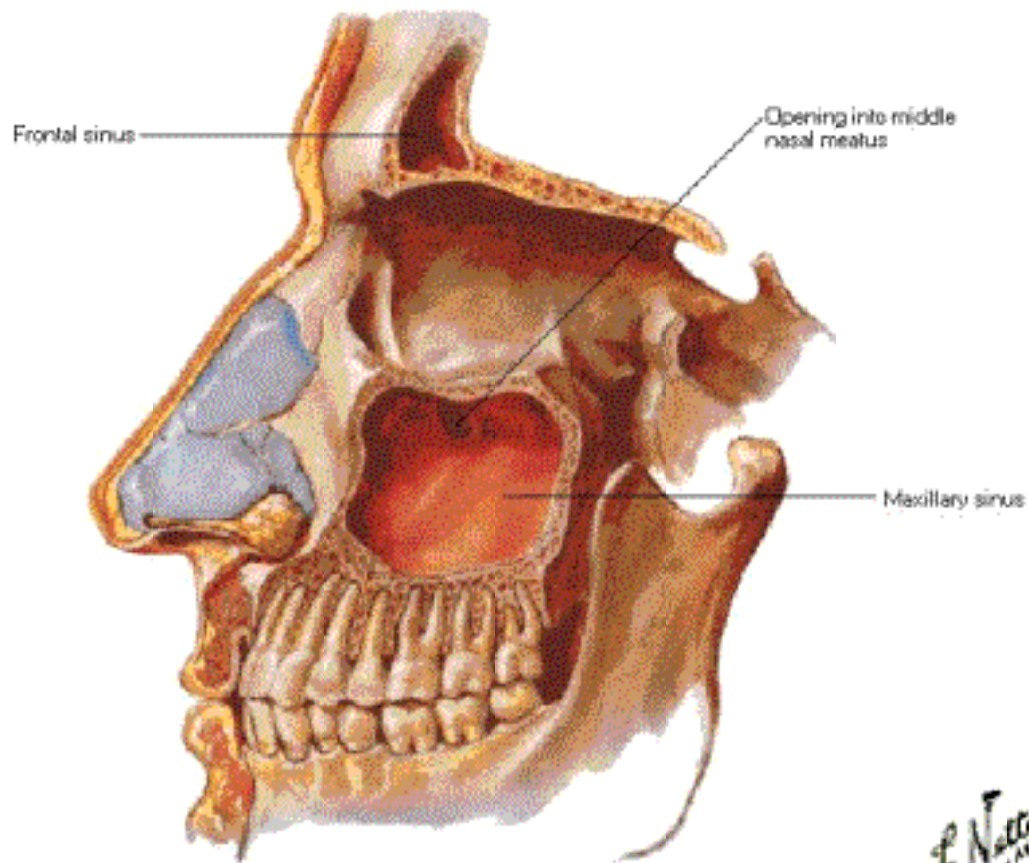

# Paranasal Sinuses

## At Birth

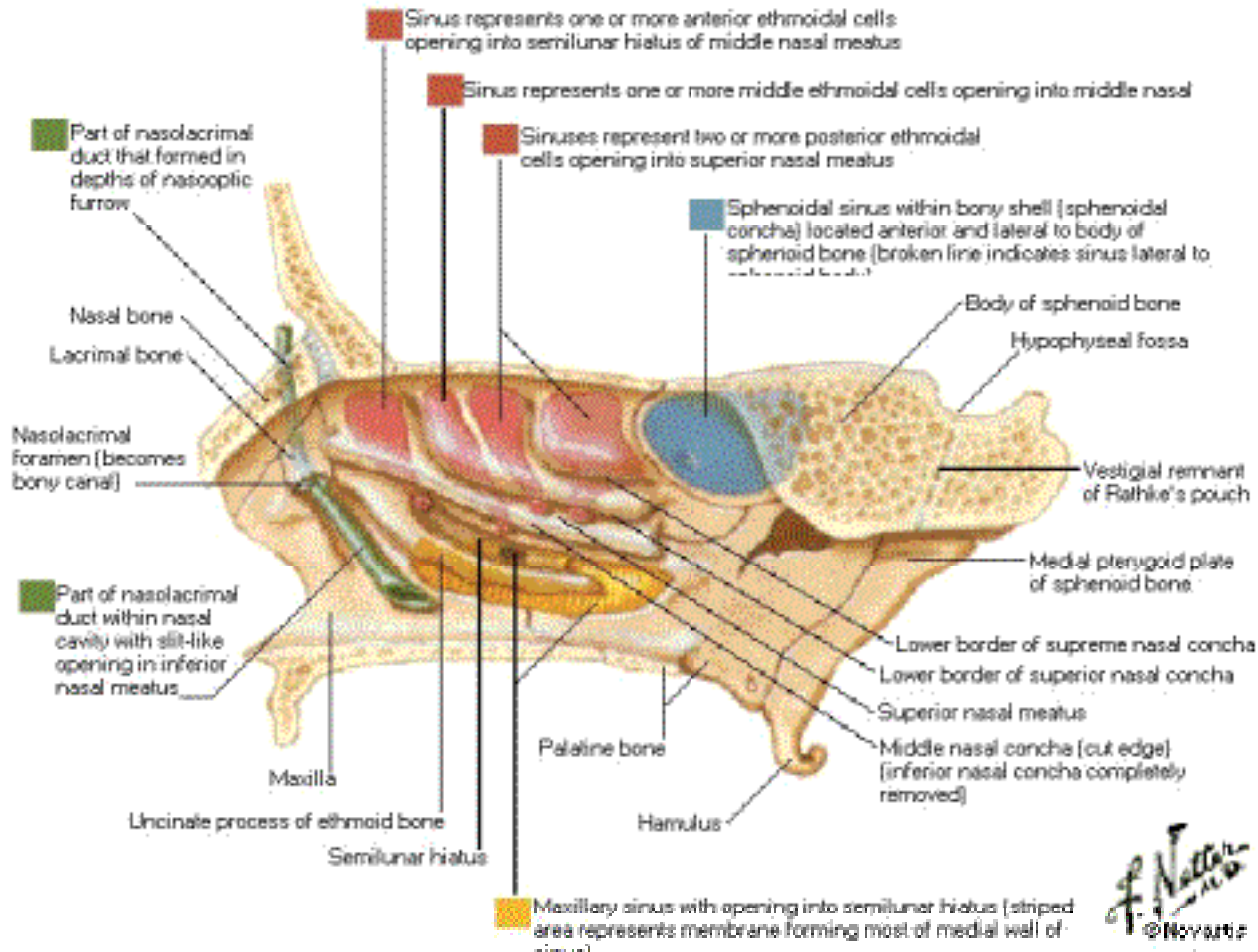

# Paranasal Sinuses

## Growth throughout Life

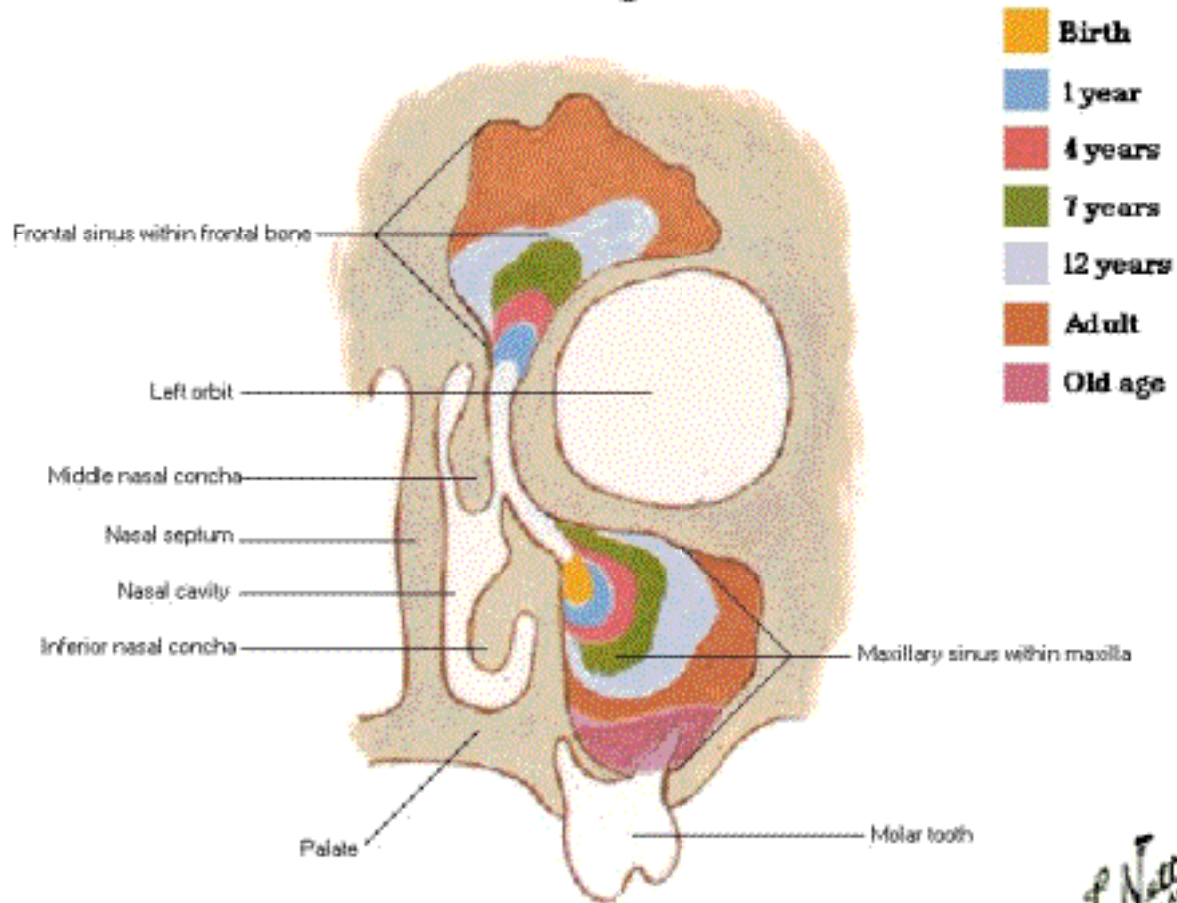

# Inspection of Oral Cavity

## Dorsum of Tongue and Palate

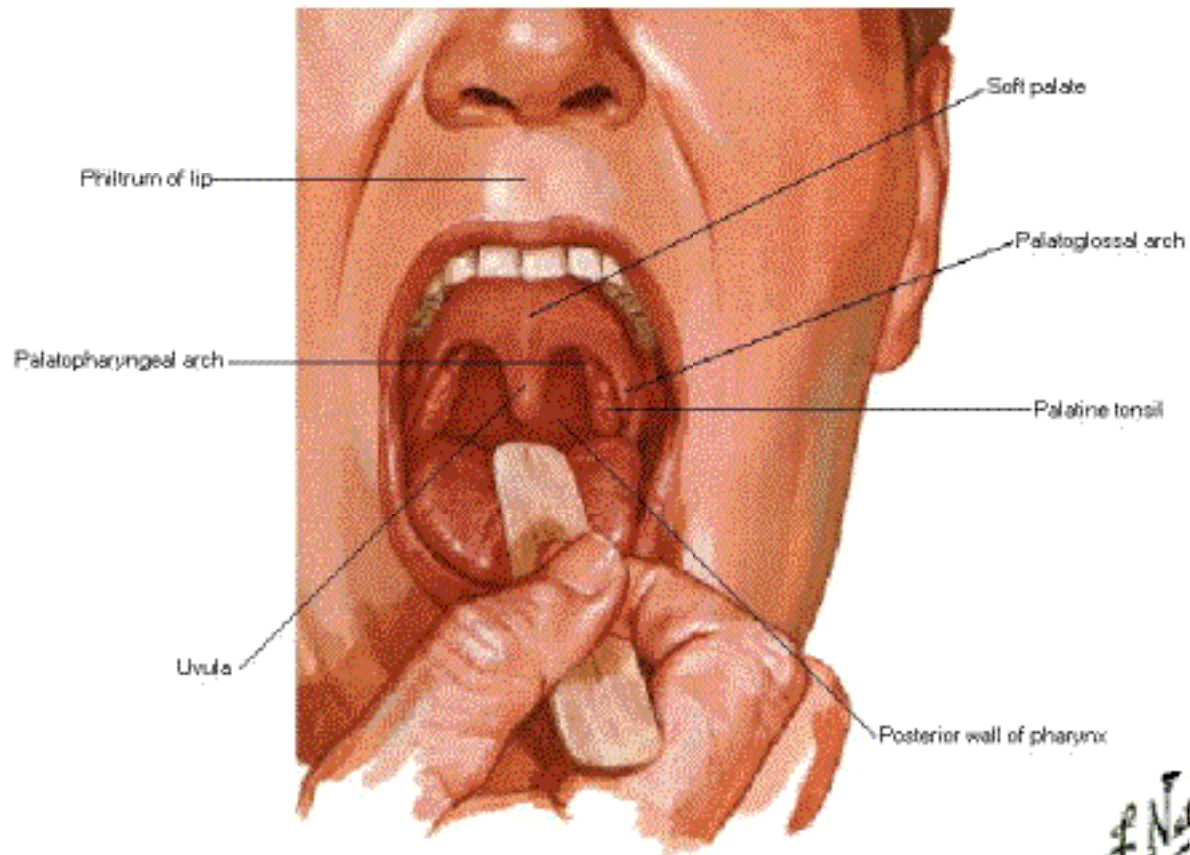

*F. Netter M.D.*  
© Novartis



# Inspection of Oral Cavity

## Sublingual Region - Anterior Vestibule

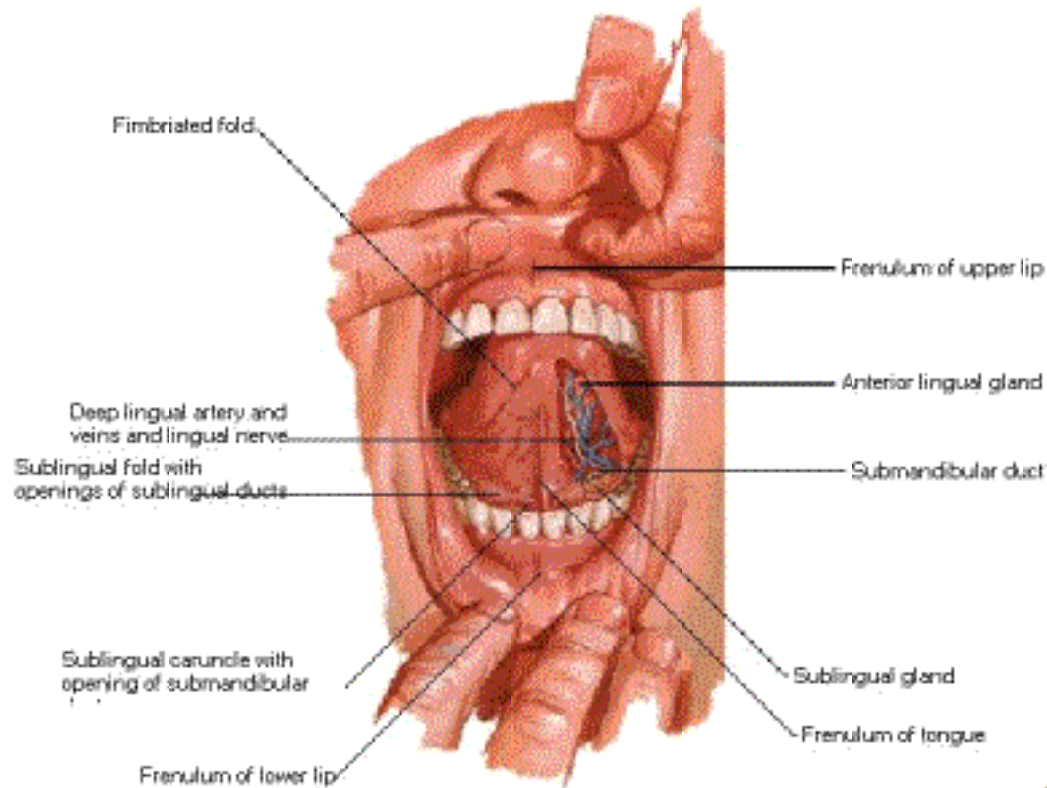

# Inspection of Oral Cavity

## Lateral Oral Vestibule

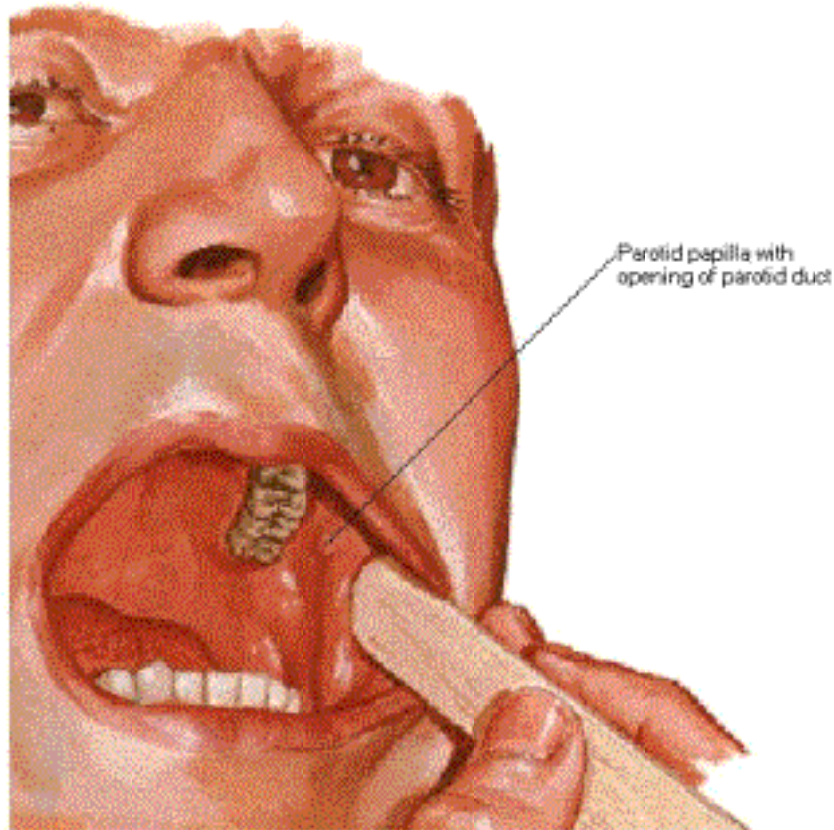

*F. Netter M.D.*  
© Novartis

# Roof of Mouth - Hard and Soft Palates

## Anterior View

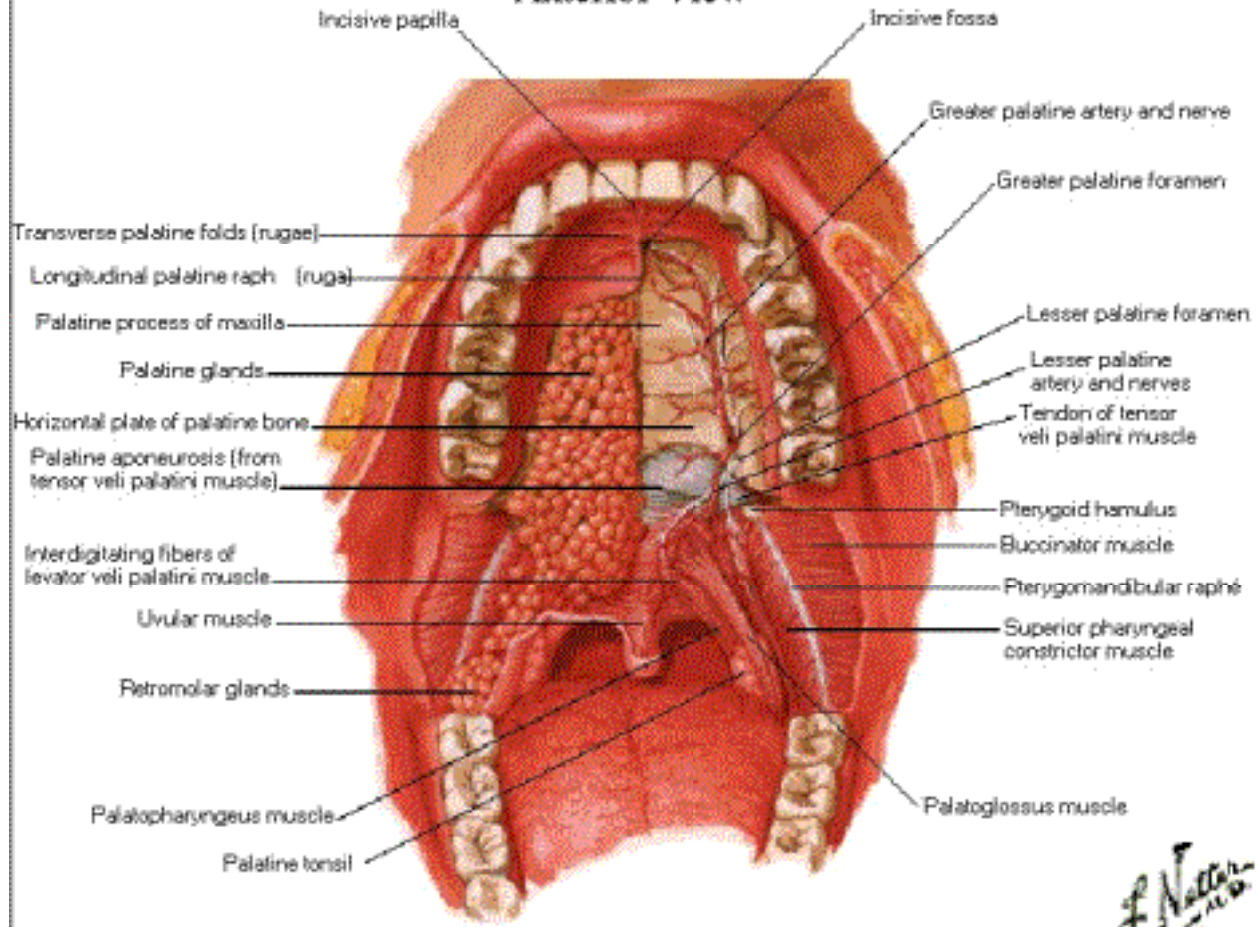

*F. Netter M.D.*  
© 1996

# Roof of Mouth - Soft Palate

## Posterior View

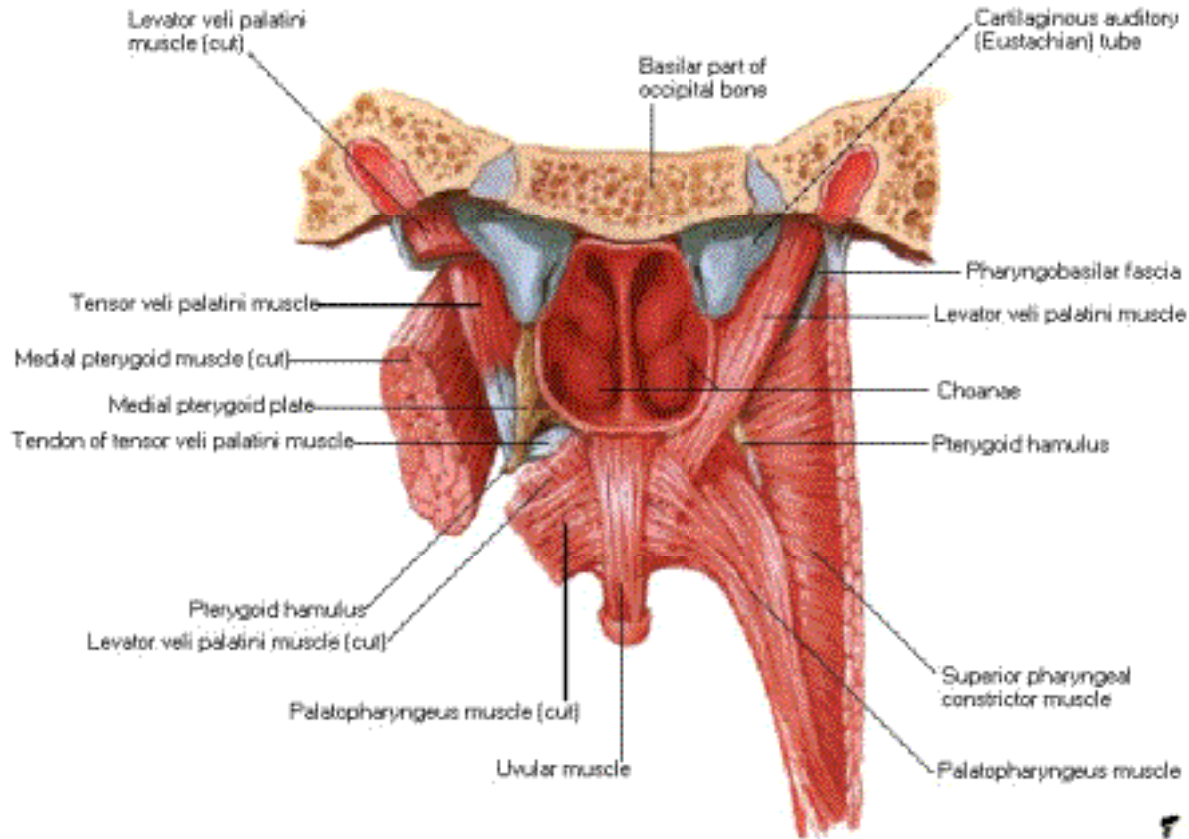



# Floor of Mouth - Musculature

Lateral, Slightly Inferior View

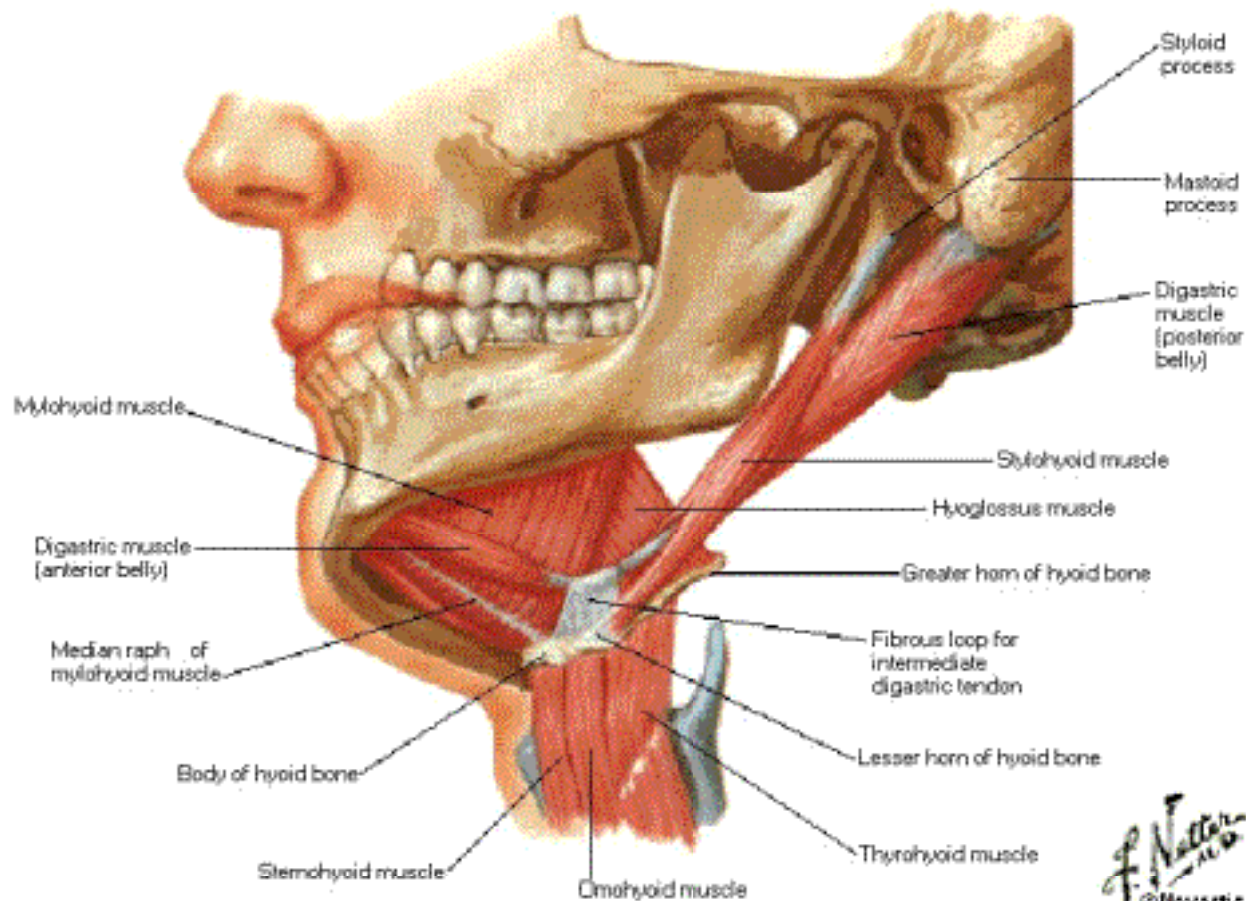

*F. Netter M.D.*  
© Novartis

# Floor of Mouth - Musculature

## Anteroinferior View

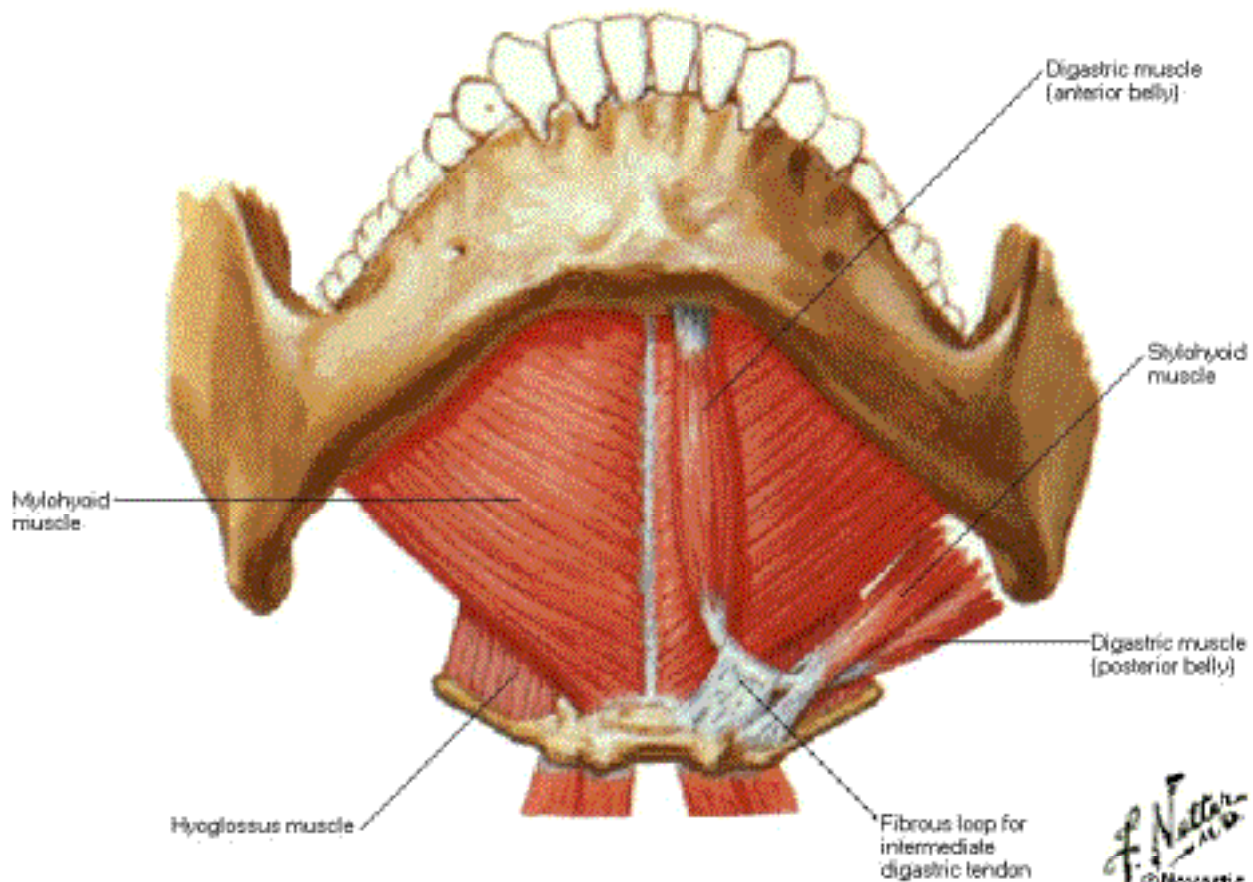

# Floor of Mouth - Musculature

## Posterosuperior View

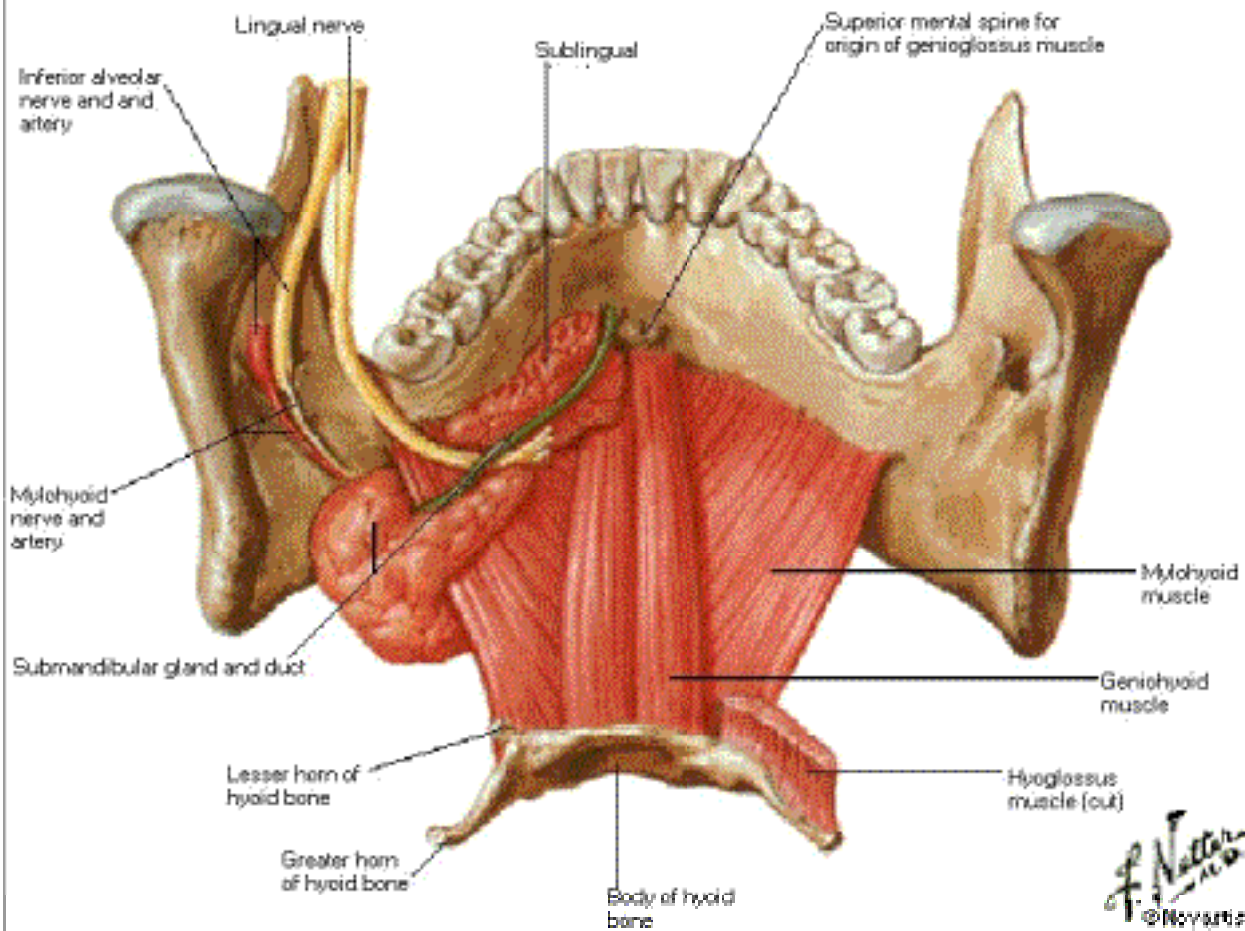

# Muscles Involved in Mastication

## Lateral View

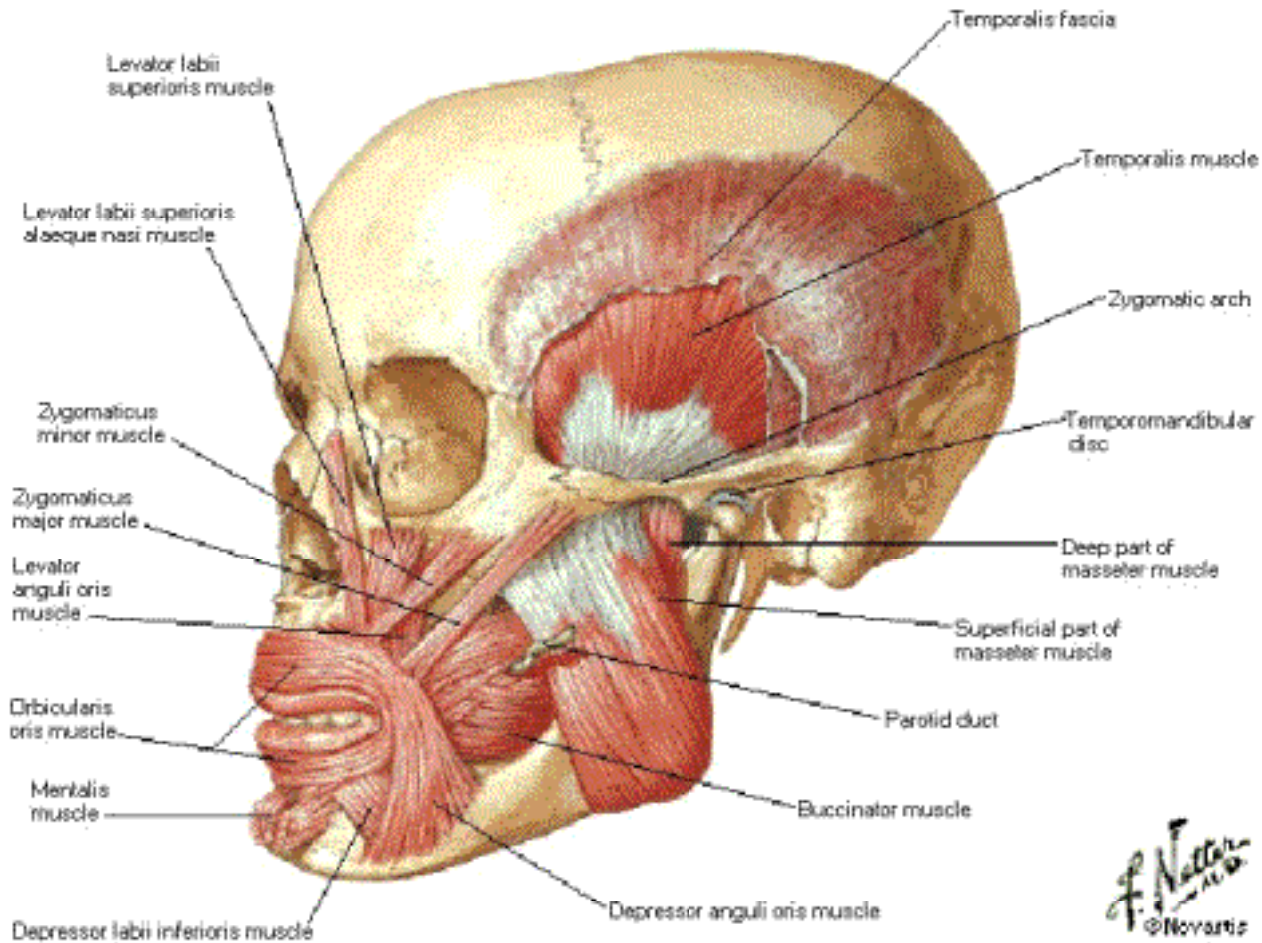

*F. Netter*  
© Novartis



# Muscles Involved in Mastication - Masseter Removed

## Lateral View

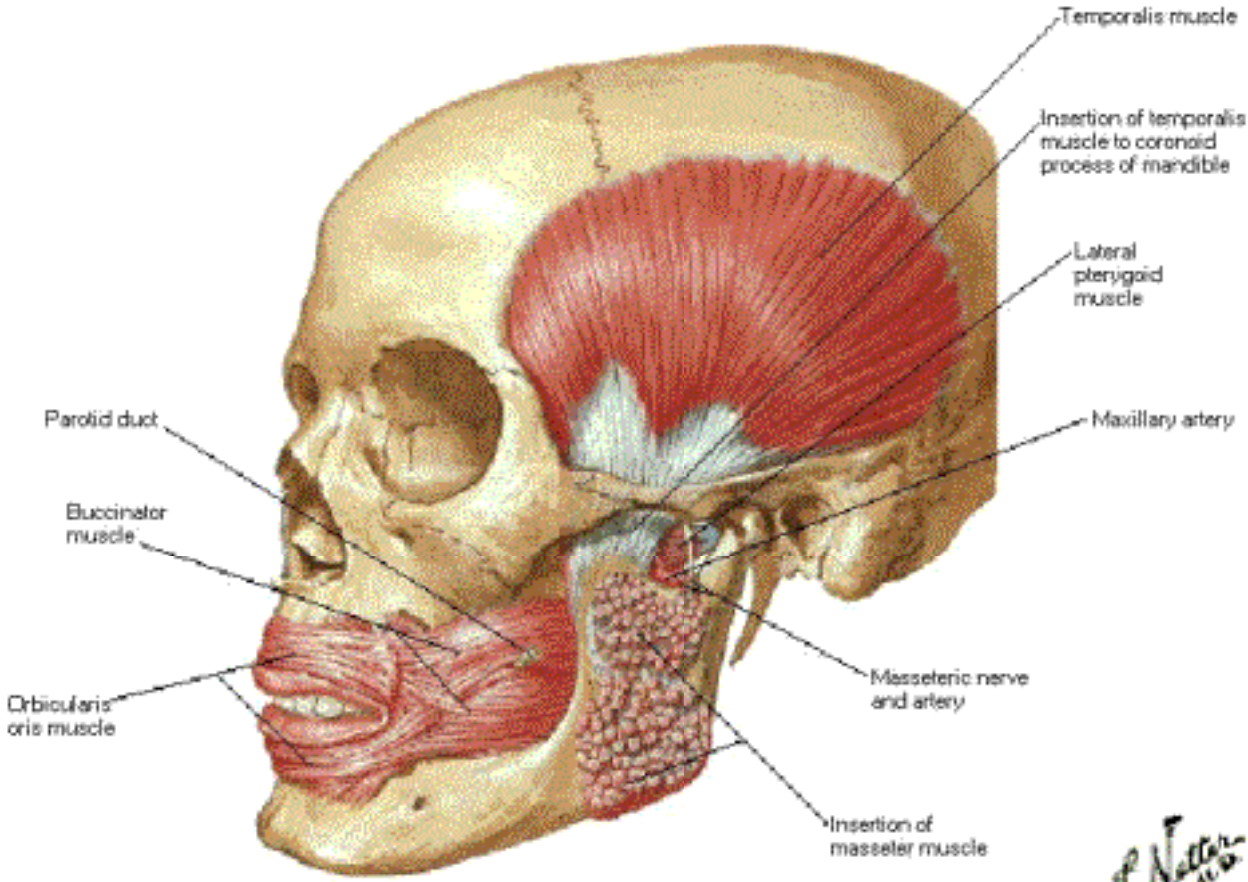

*F. Netter M.D.*  
© Novartis

# Muscles Involved in Mastication [Deep]

## Lateral View

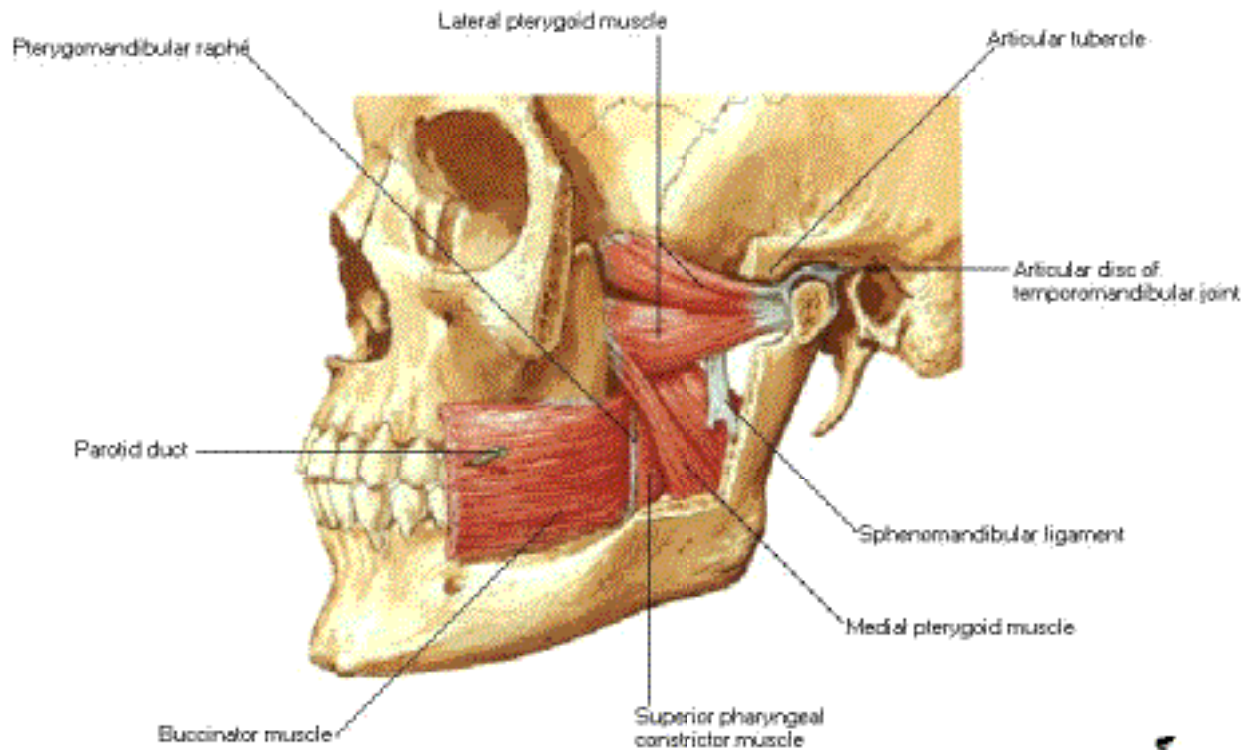

*F. Netter M.D.*  
© Novartis

# Muscles Involved in Mastication [Deep]

## Posterior View

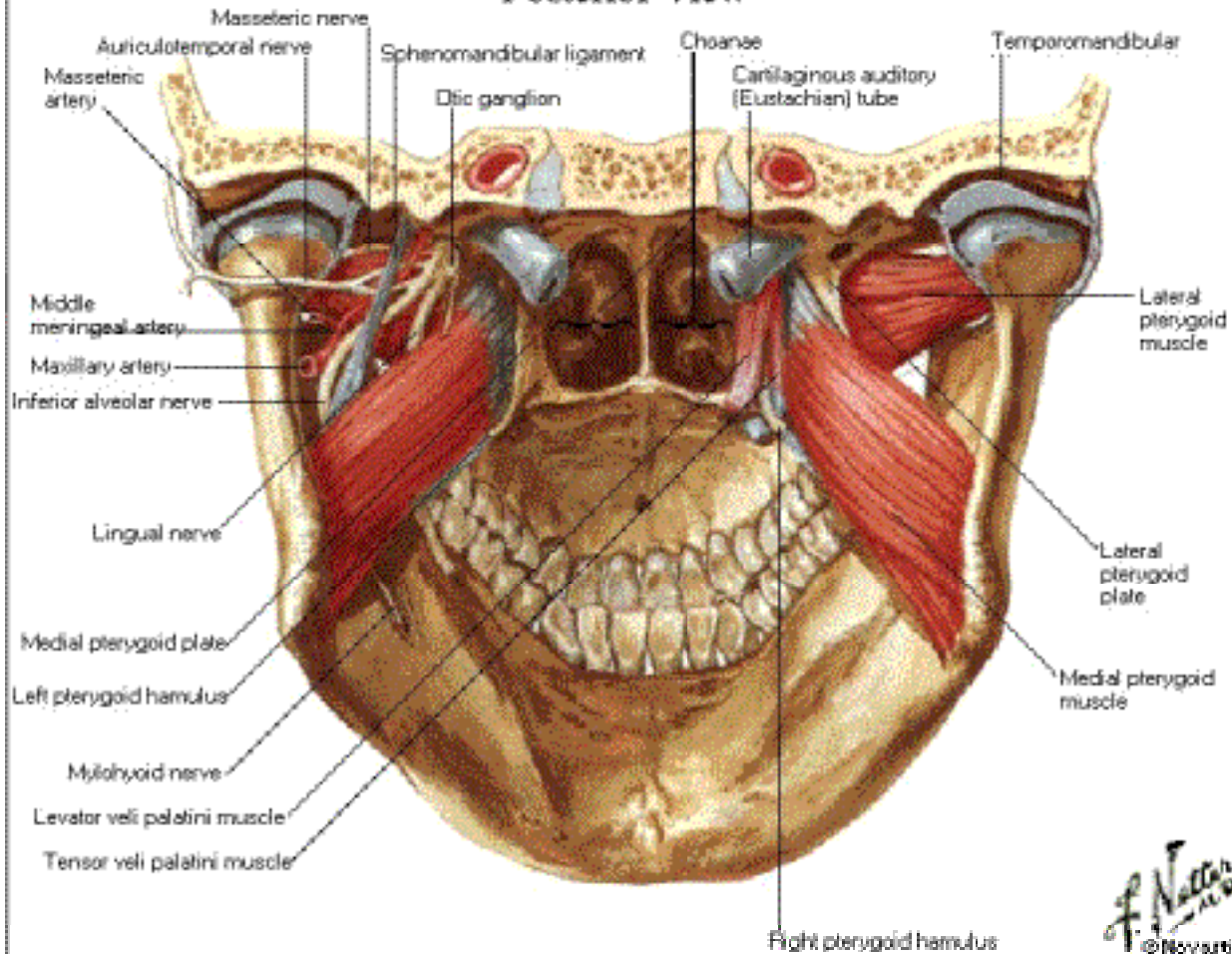

# Teeth - Deciduous and Permanent

## Age of Eruptions

Deciduous  
(primary)  
Usual age of  
eruption

Permanent  
(colored blue)  
Usual age of  
eruption

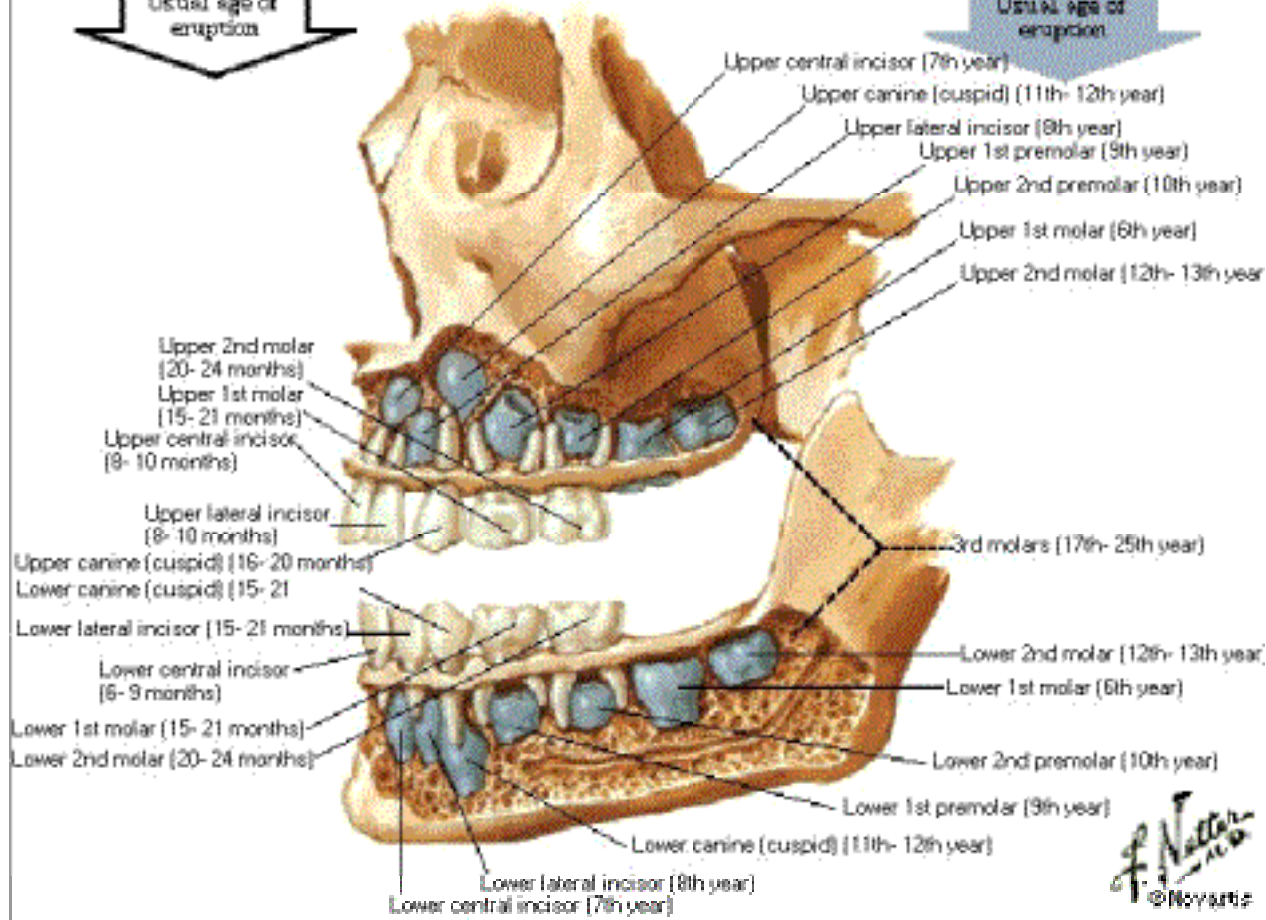

F. Netter  
© 1954



# Teeth - Upper and Lower Permanent

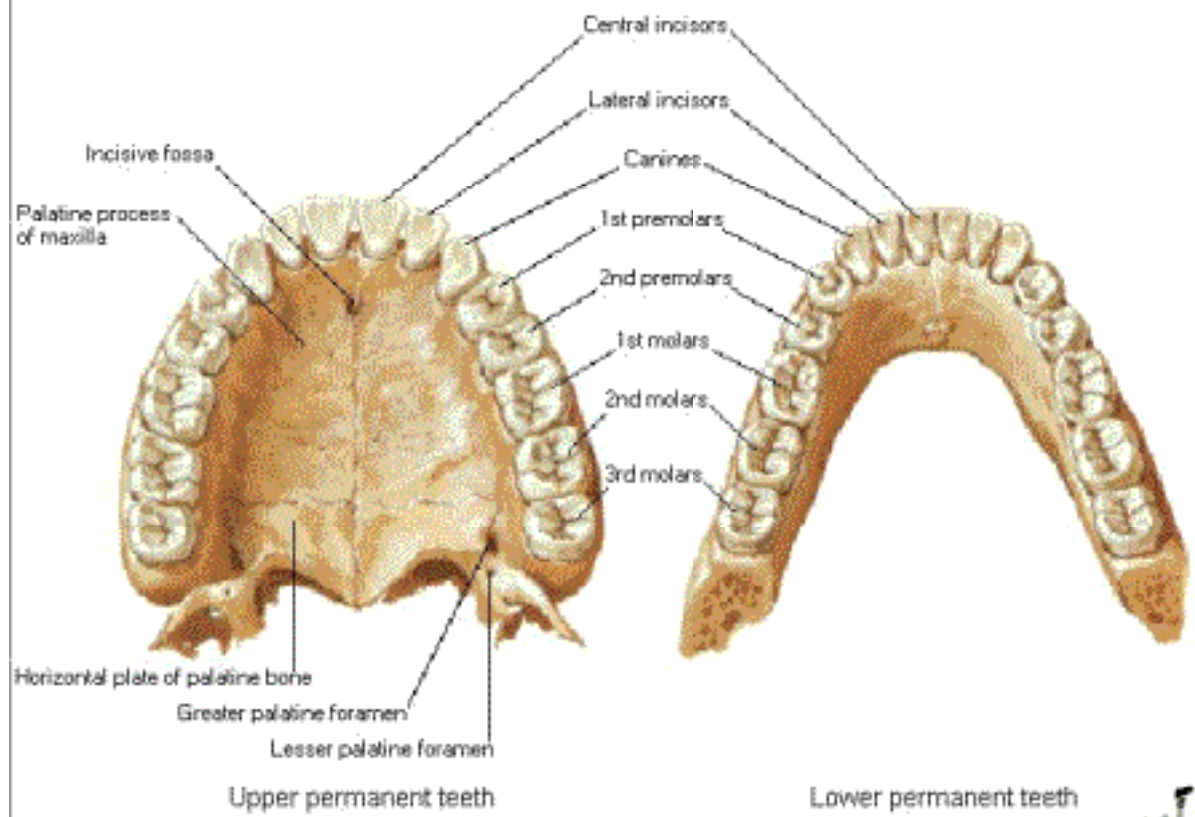

*F. Netter*  
© Novartis

# Anatomy of a Tooth

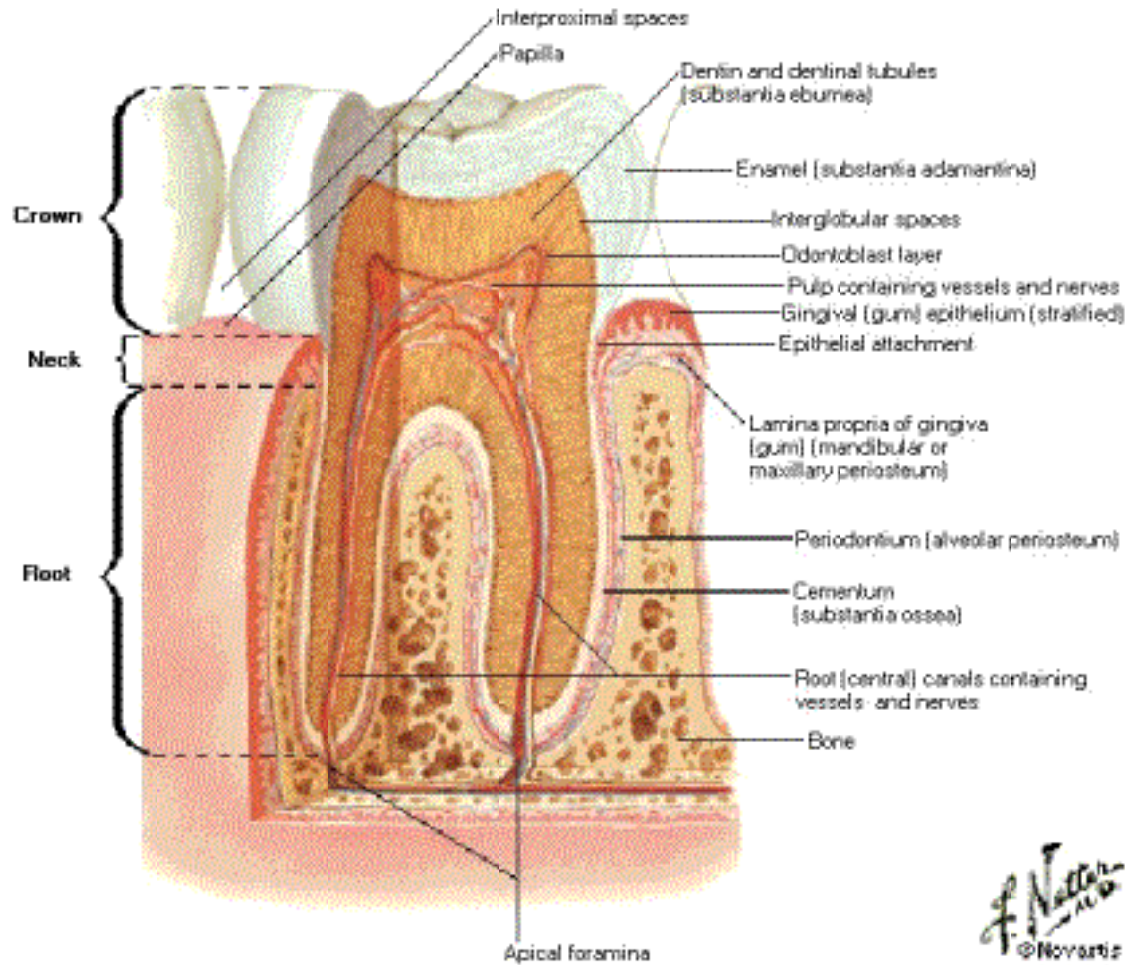

*F. Netter M.D.*  
© Novartis

# Teeth - Left Upper and Left Lower Permanent

## Labiobuccal View

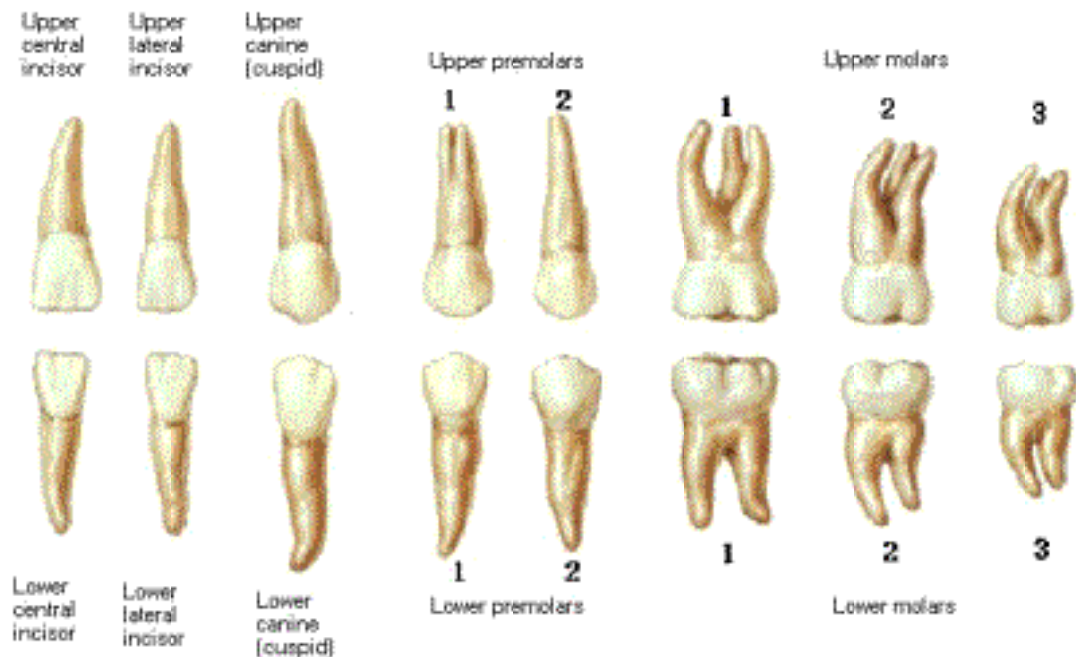

# Tongue

## Dorsum

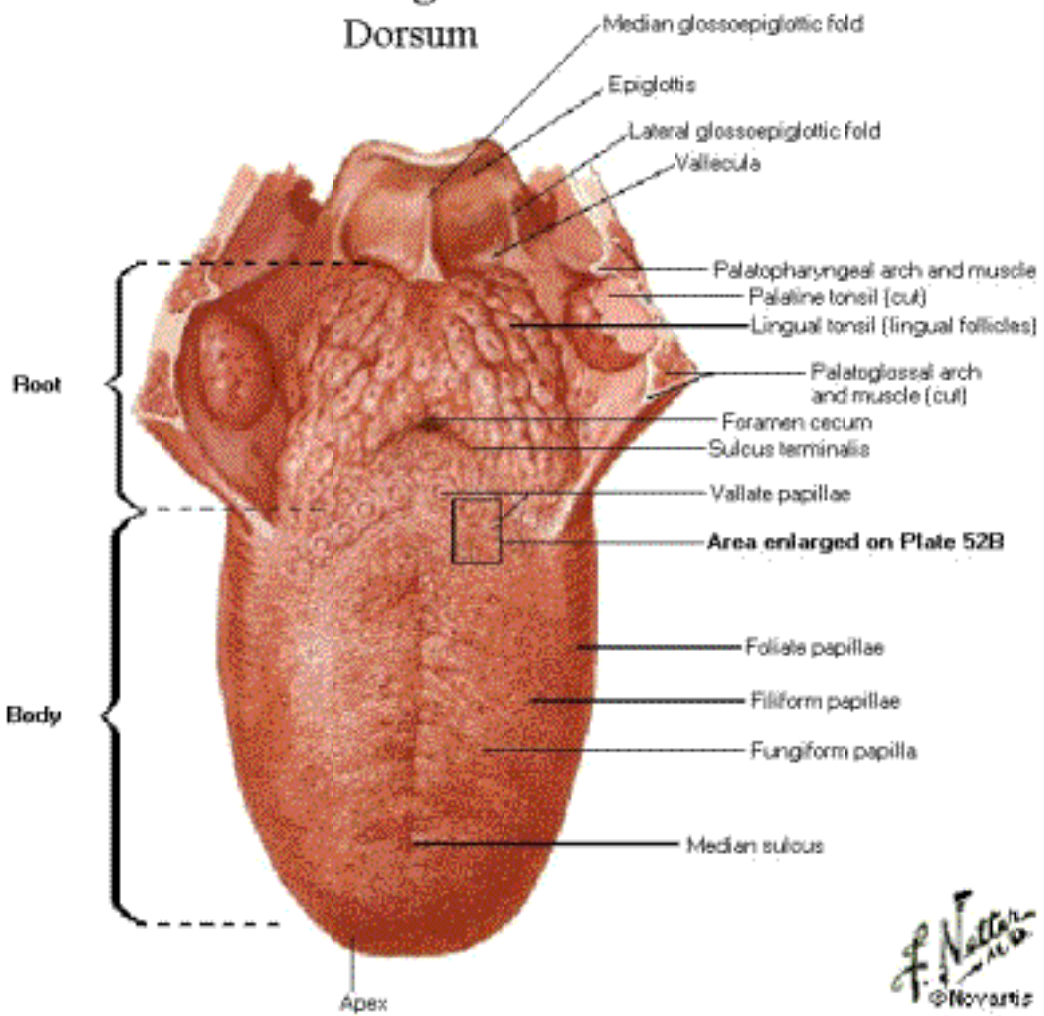

*F. Netter M.D.*  
© Novartis



# Tongue - Schematic Stereogram

Area Indicated on Plate 52A

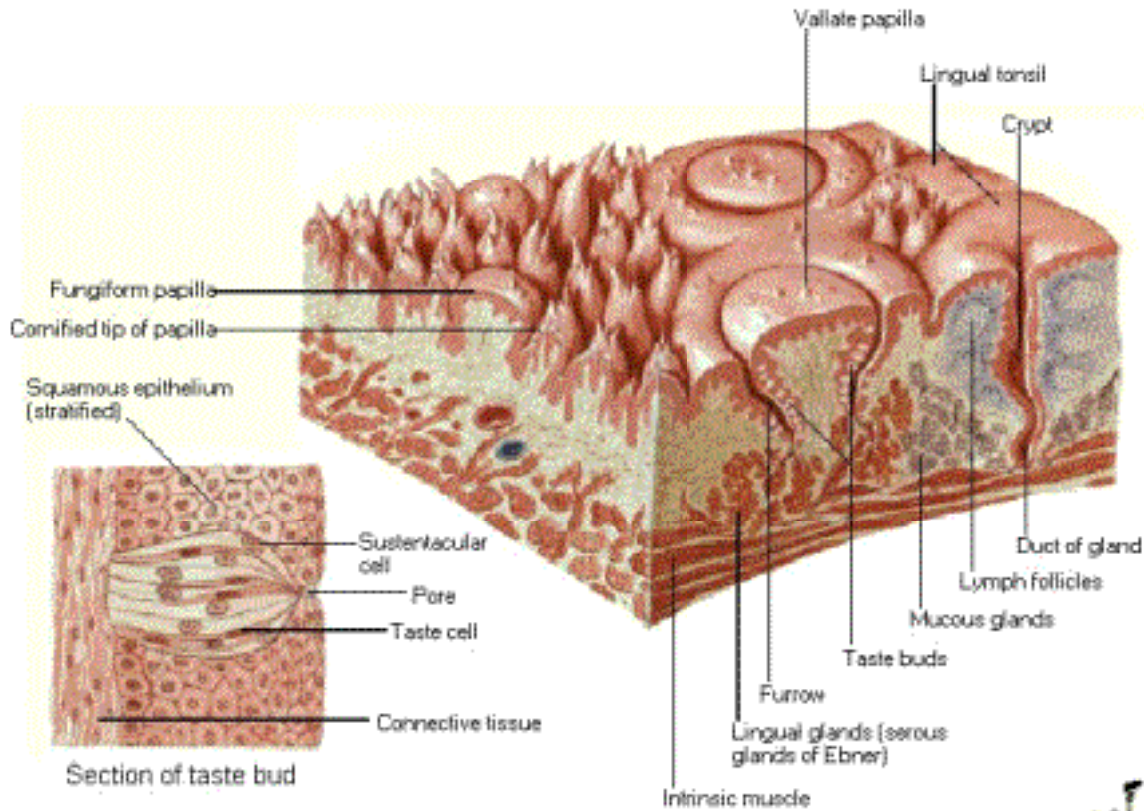

*F. Netter M.D.*  
© Novartis

# Muscles of Tongue

## Sagittal Section

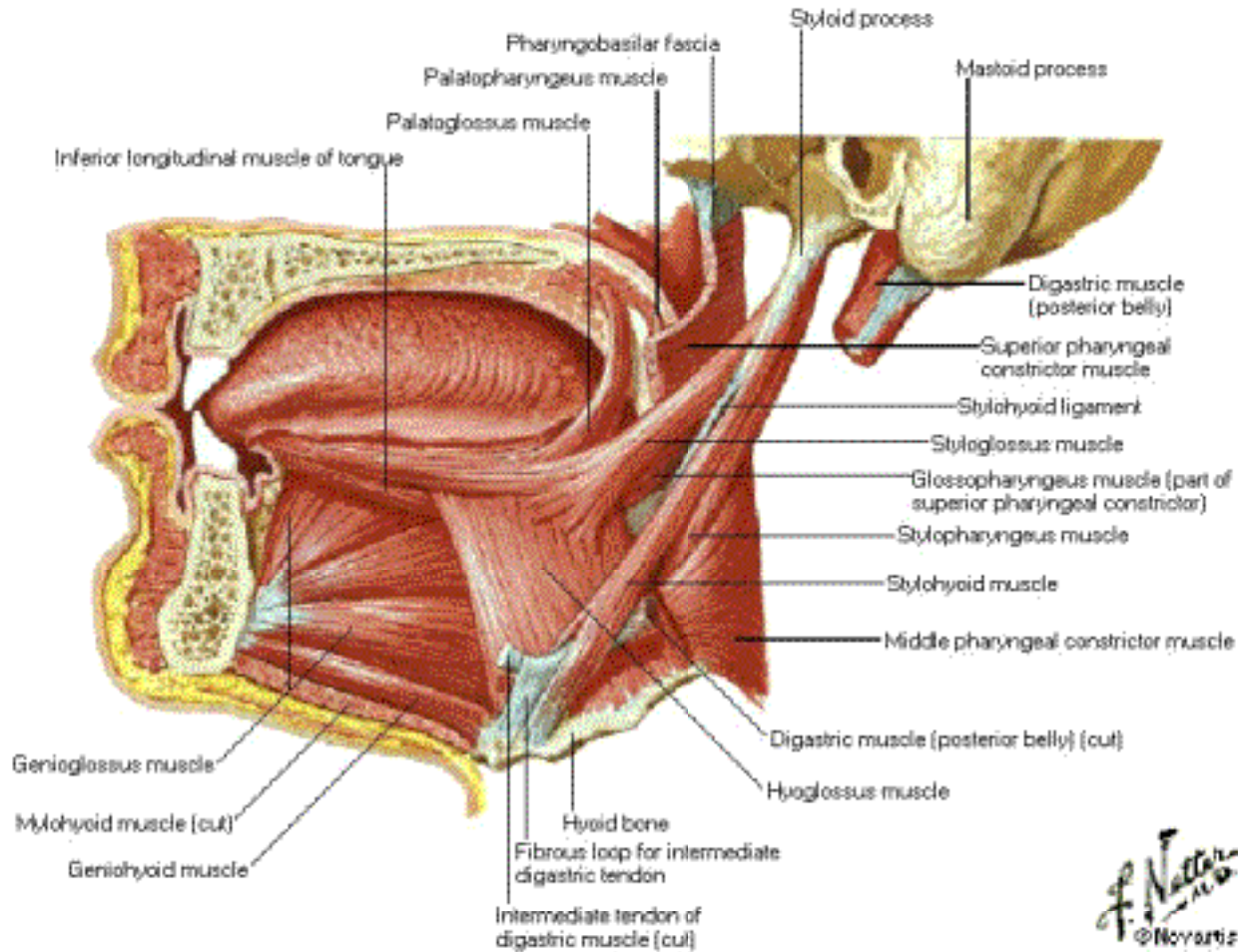

*F. Netter M.D.*  
© Novartis

# Tongue and Related Structures

## Sagittal Section

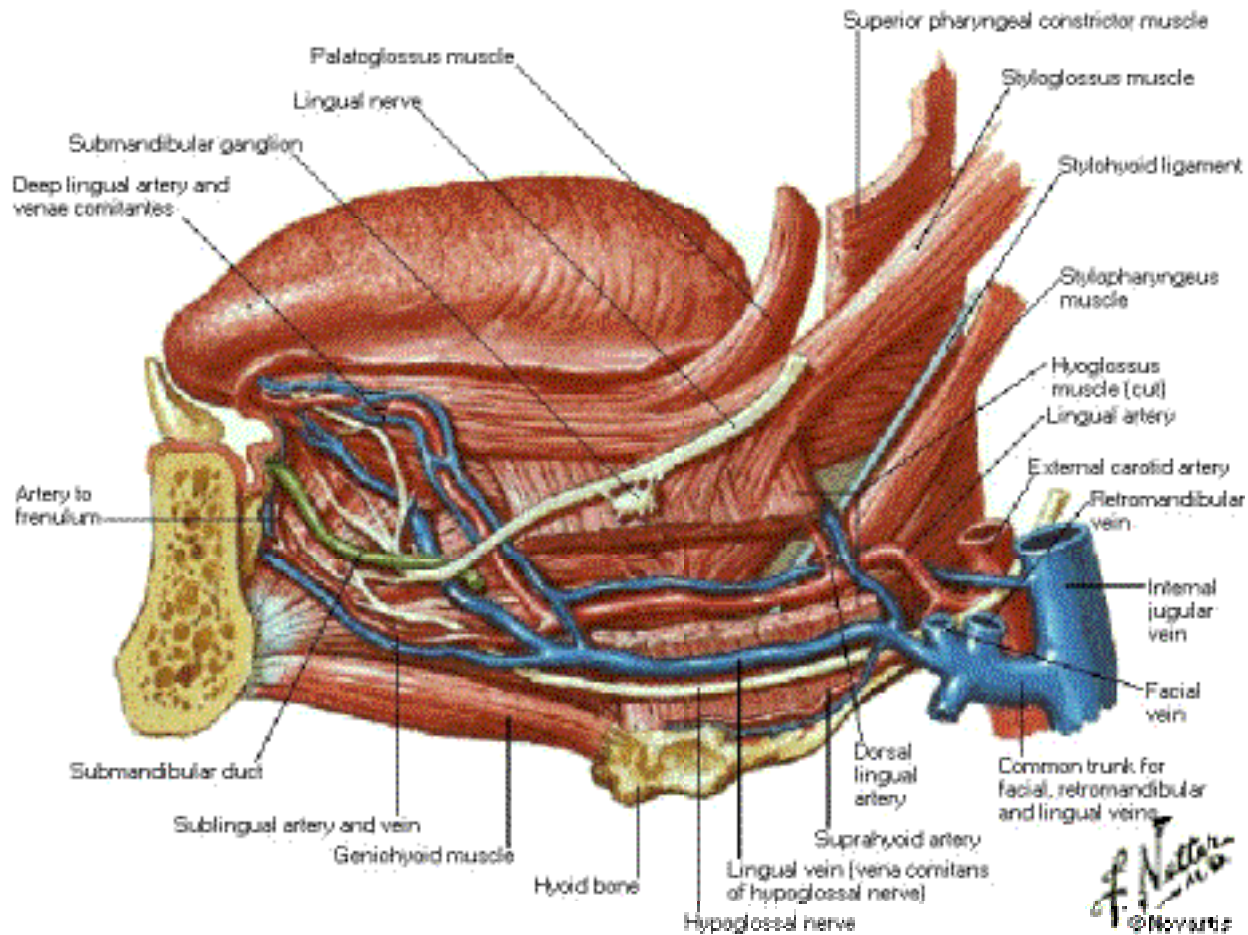

# Tongue and Mouth

## Horizontal Section - Superior View

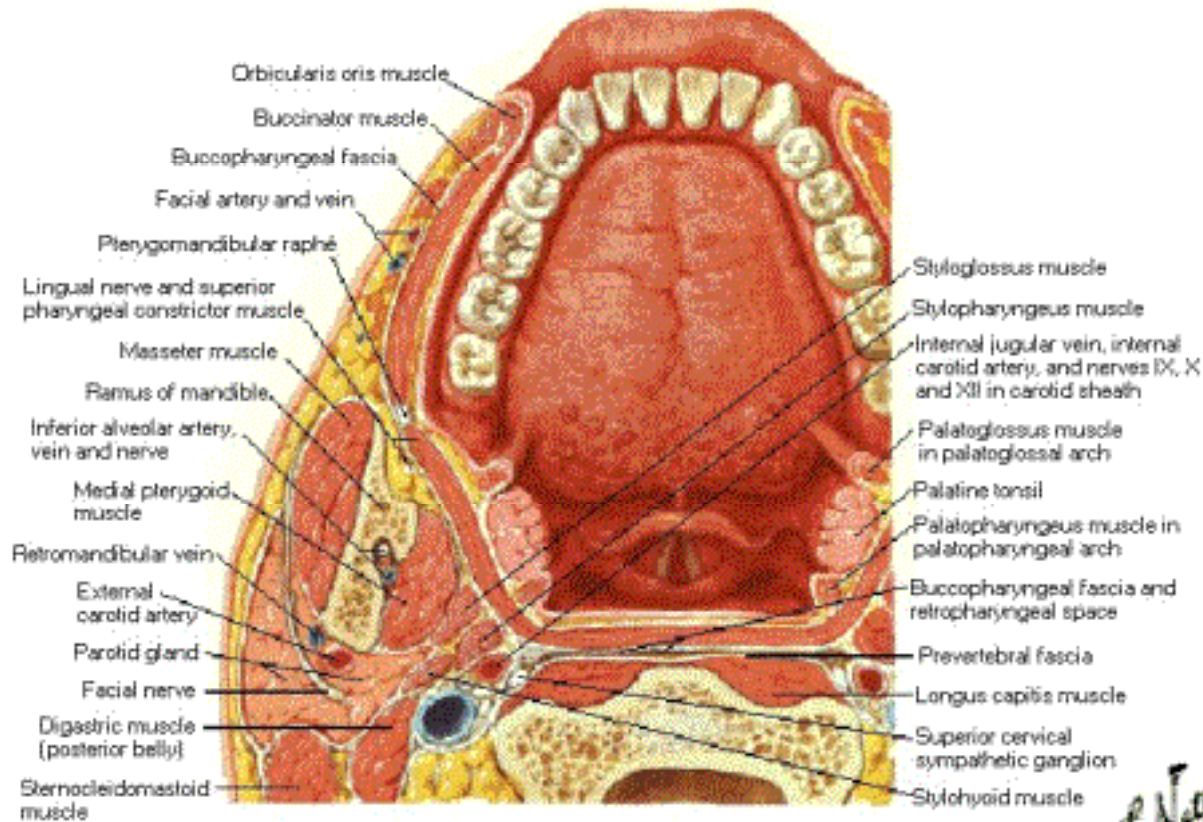

Sectioned below lingula of mandible

*F. Netter*  
© Novartis



# Tongue and Mouth

## Frontal Section - Anterior View

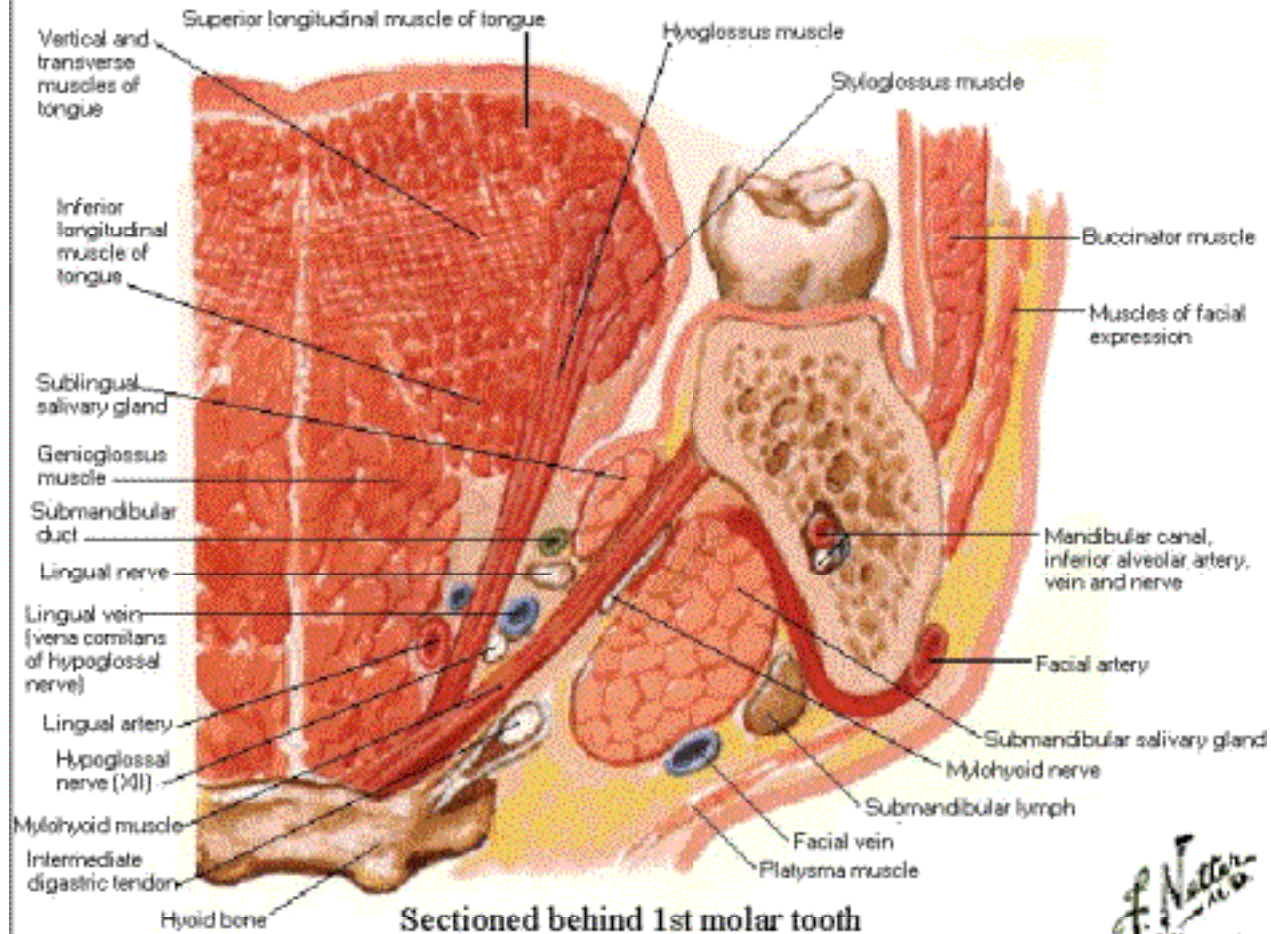

*F. Netter M.D.*  
© 1996

# Salivary Glands Dissection

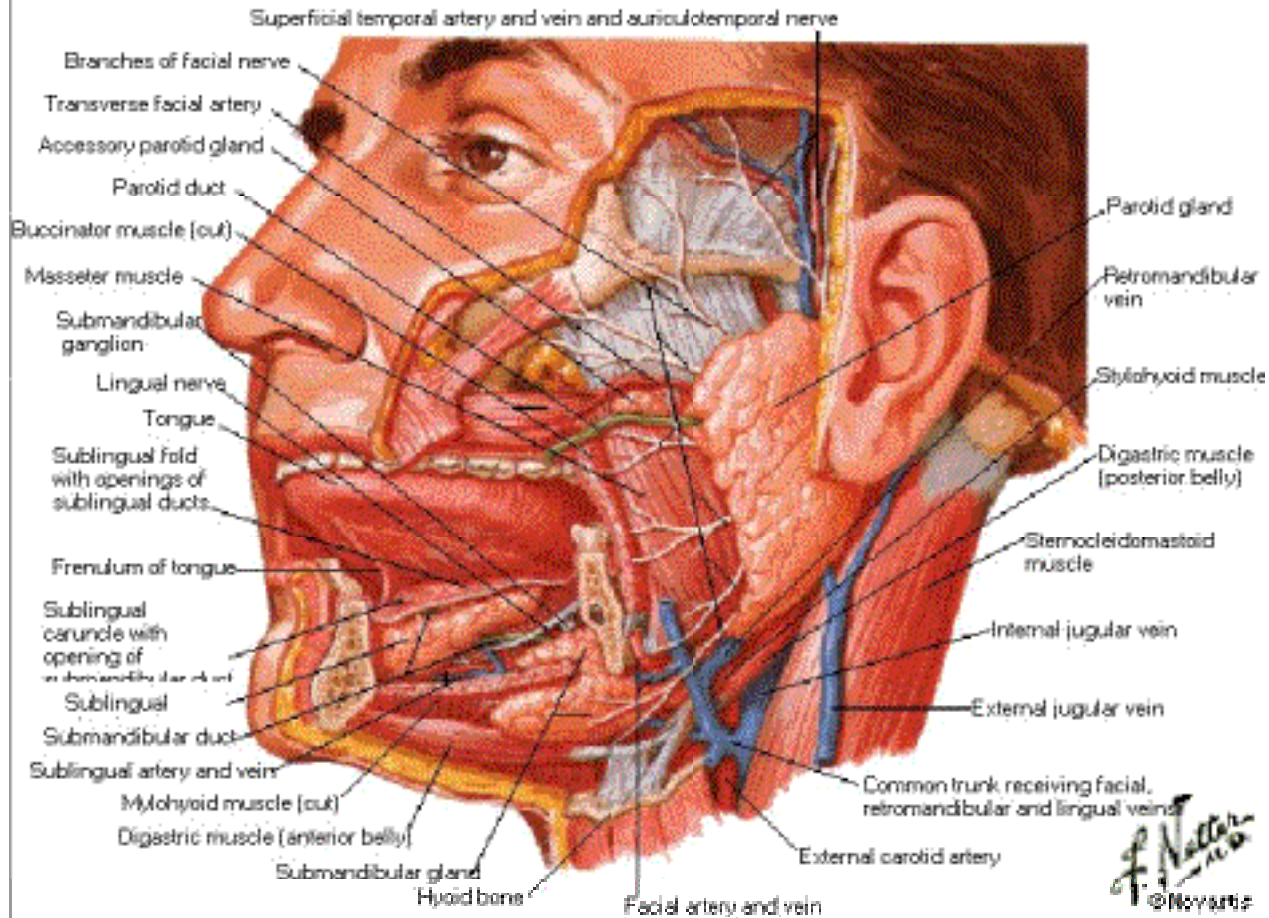

# Salivary Glands

## Histology

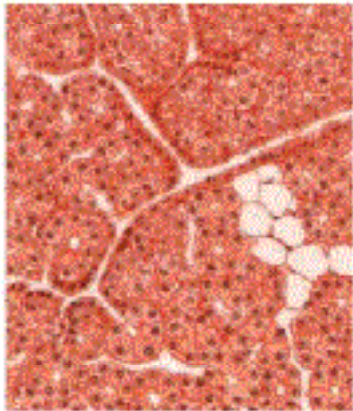

Parotid gland: totally serous

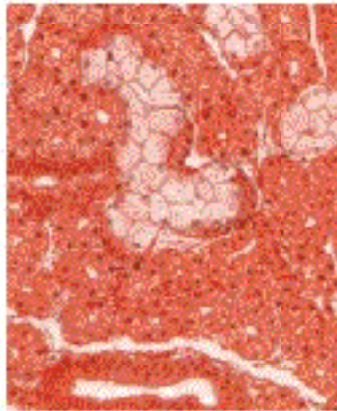

Submandibular gland: mostly serous, partially mucous



Sublingual gland: almost completely mucous



# Afferent Innervation of Mouth and Pharynx

## Anterior View

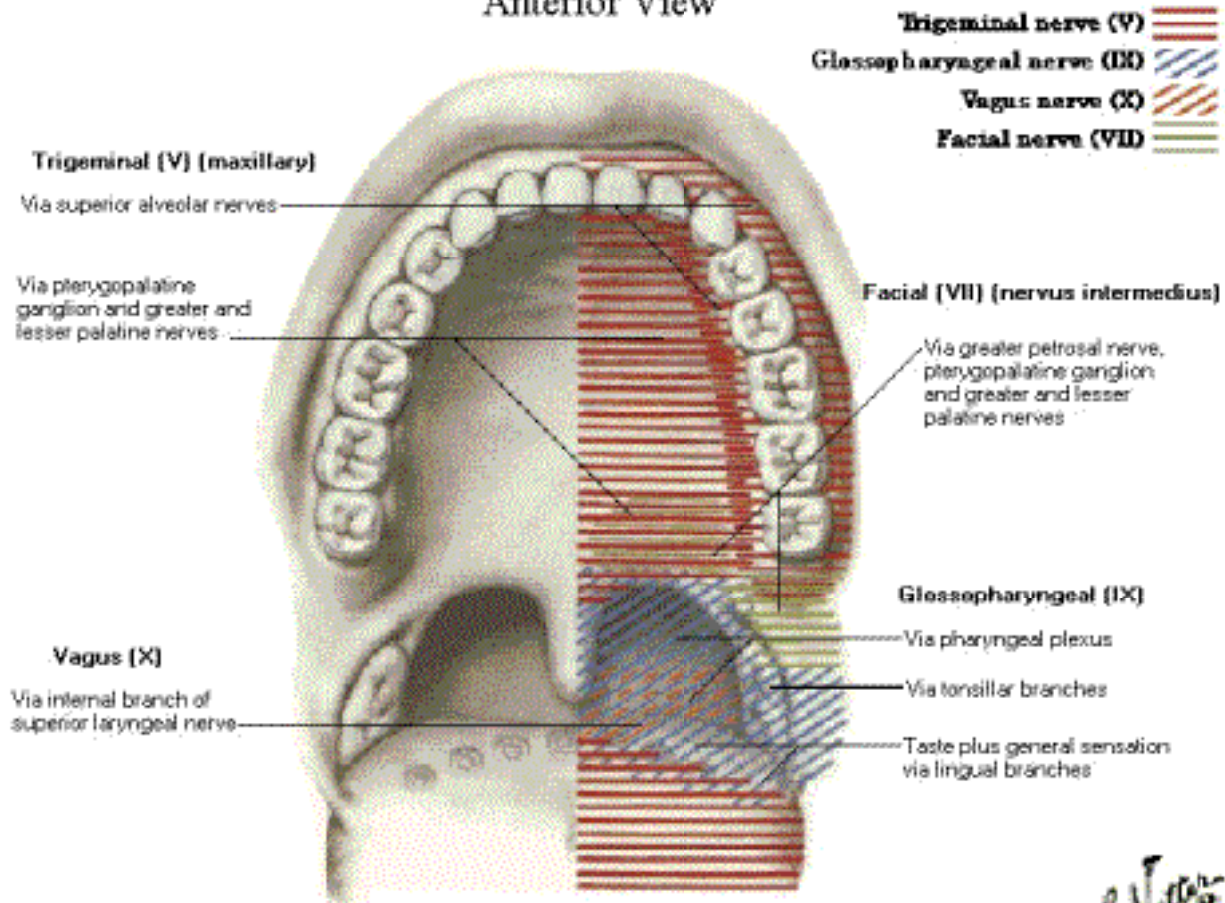



# Afferent Innervation of Mouth and Pharynx

Lateral View

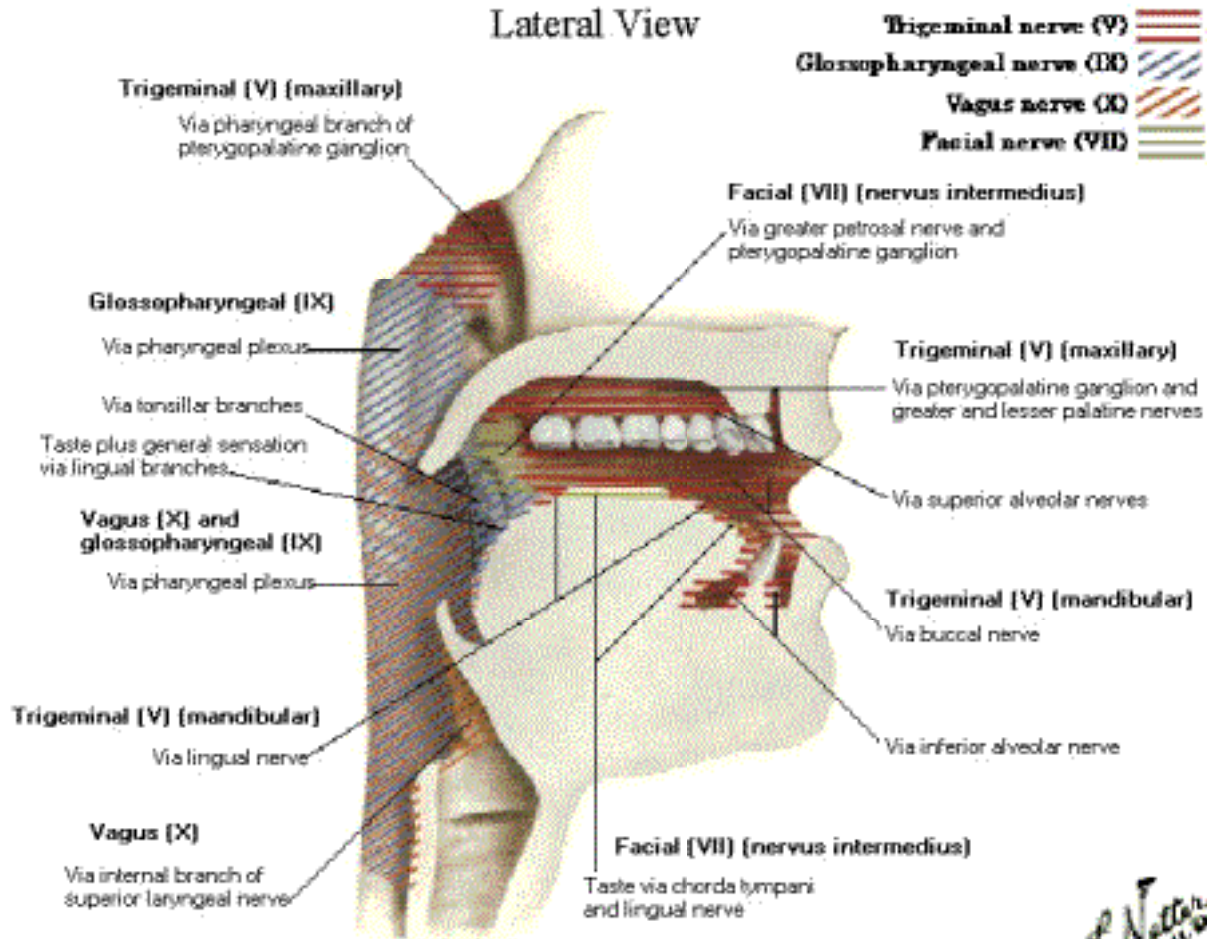

*F. Netter*  
© 1997

# Afferent Innervation of Mouth and Pharynx

## Dorsum of Tongue

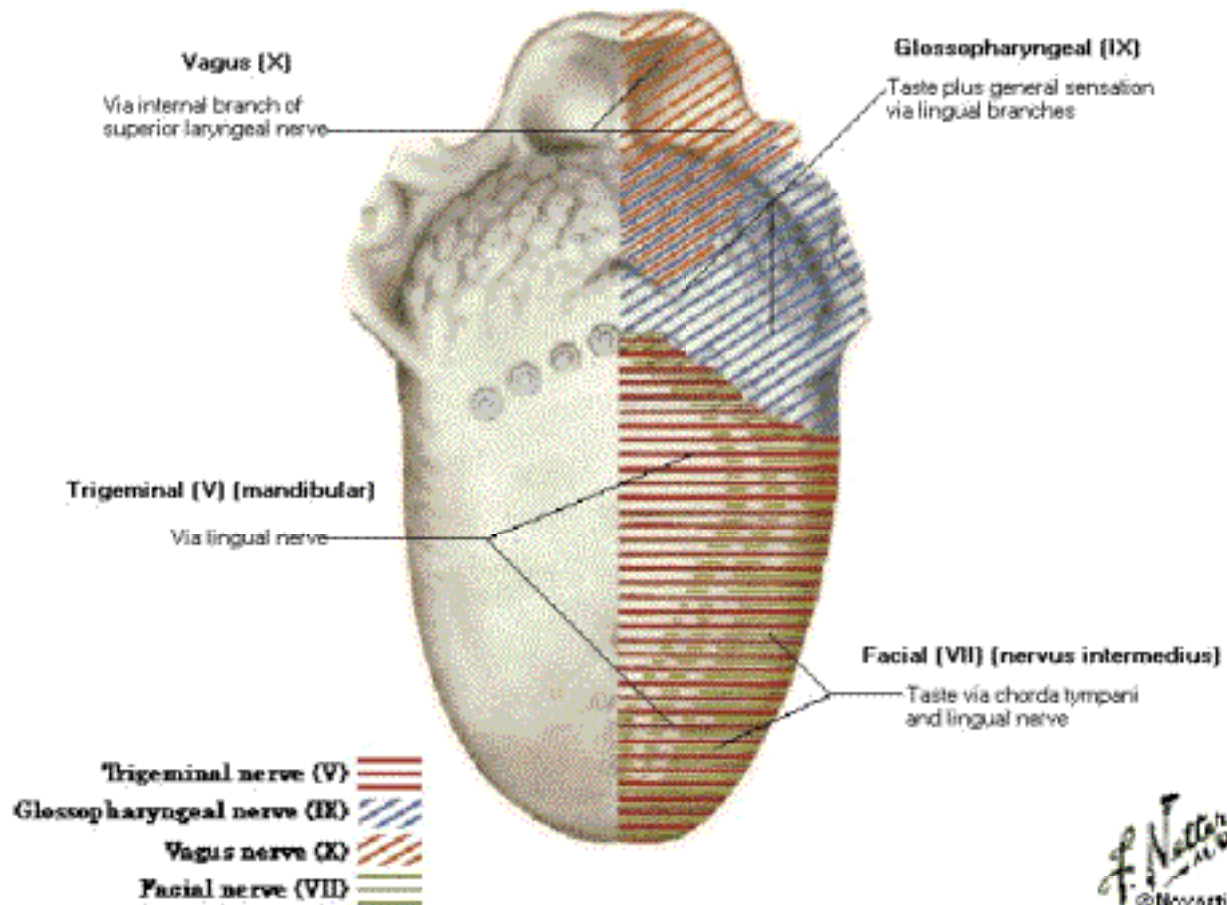

# Pharynx

## Sagittal Section

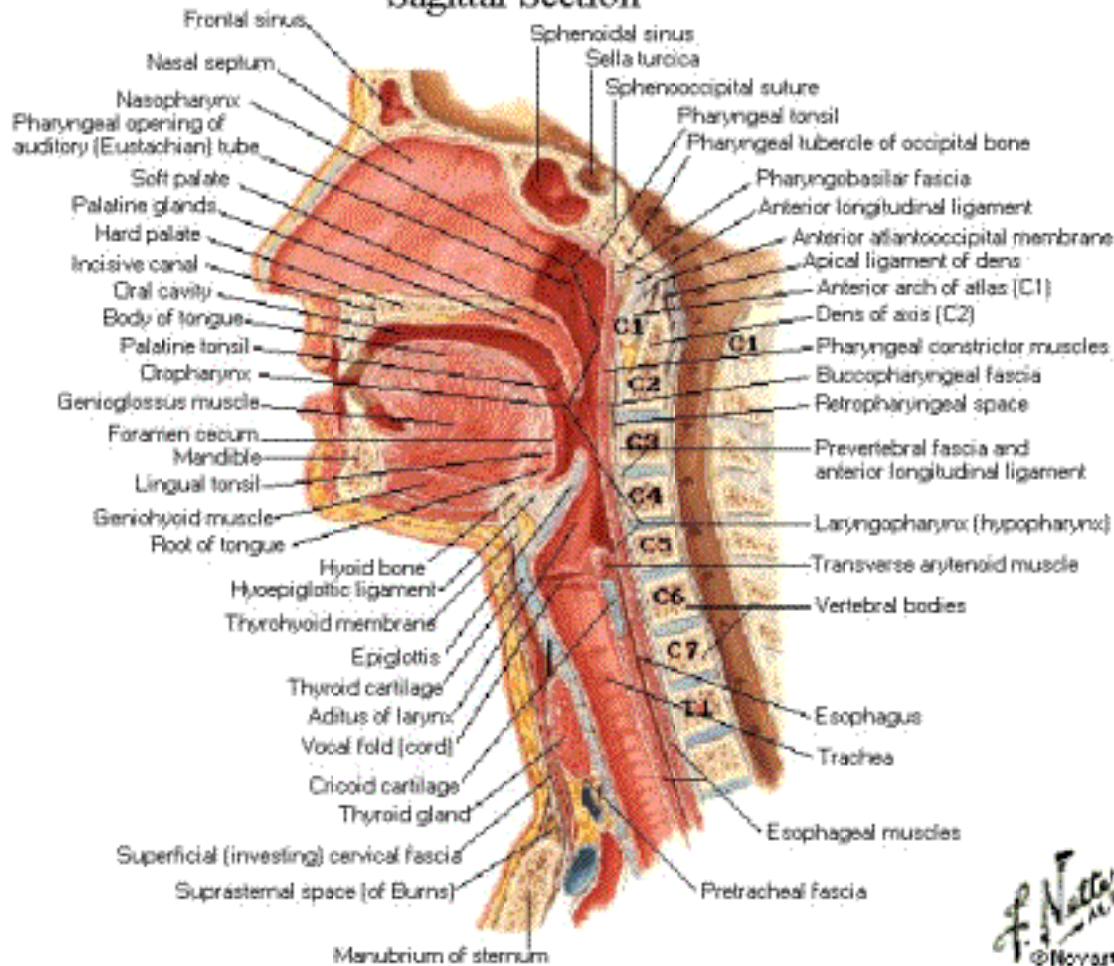

# Fauces

## Medial Sagittal View

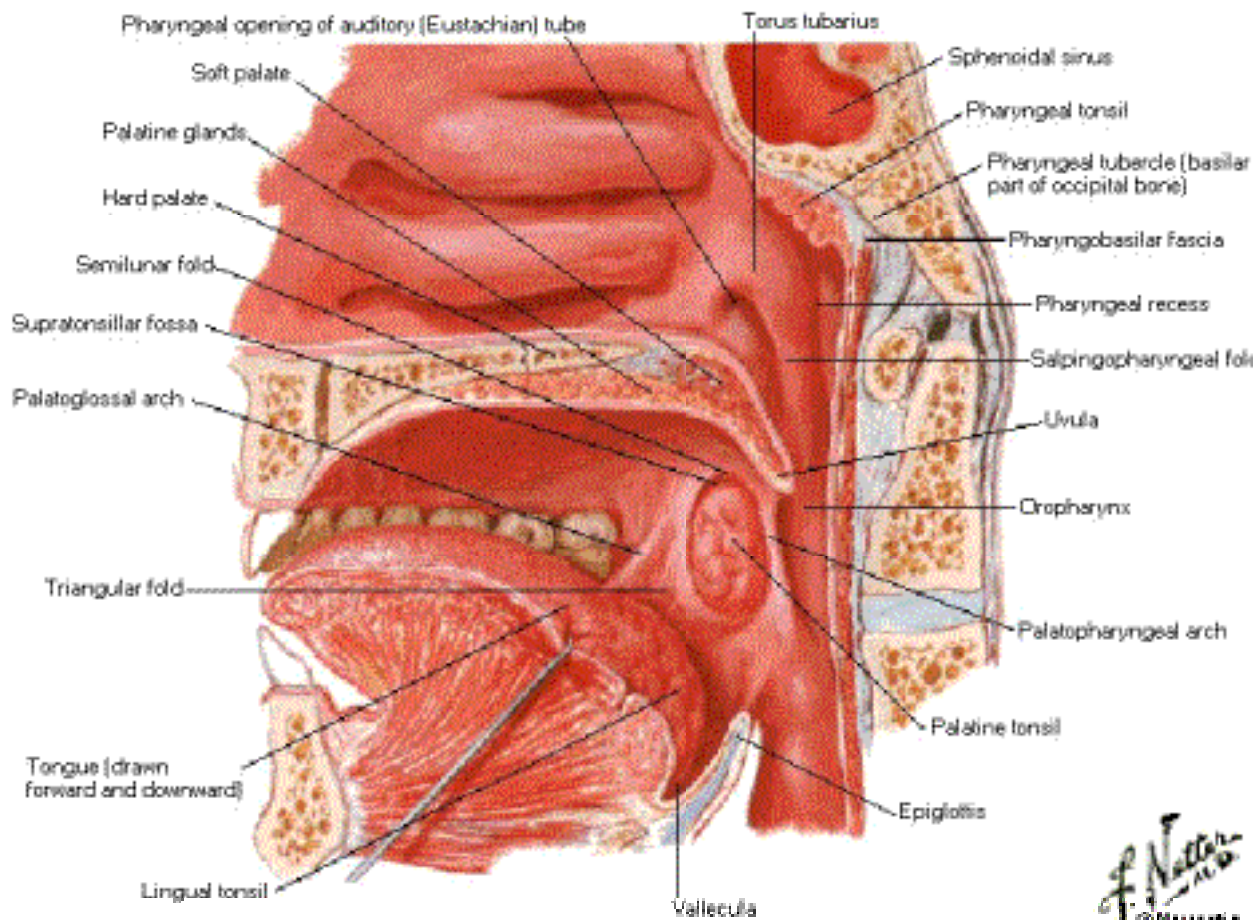



# Fauces

## Pharyngeal Mucosa Removed

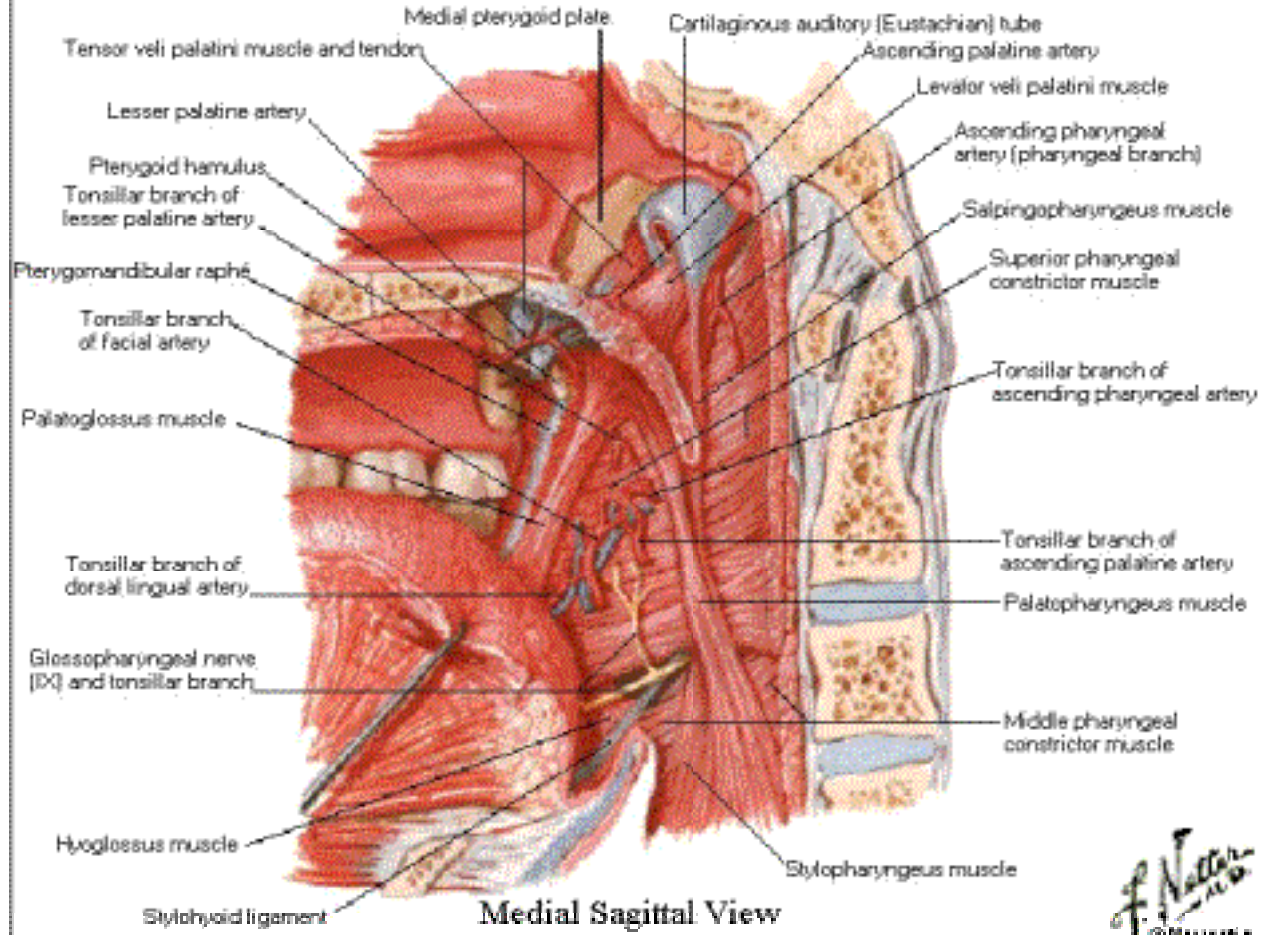

*F. Netter M.D.*  
© NOVUM

# Muscles of Pharynx

## Sagittal Section

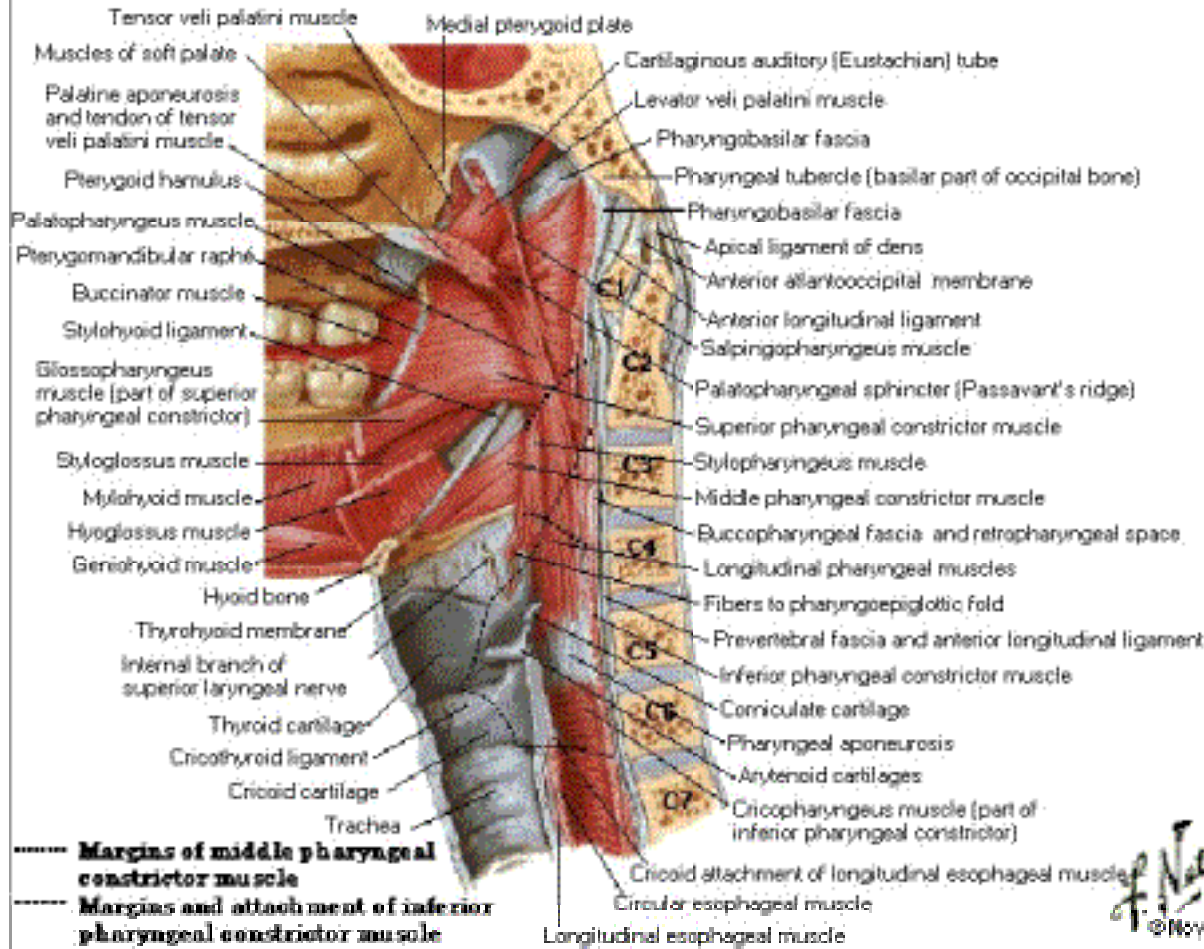

*F. Natter*  
 ©NOVARTIS

# Pharynx

## Opened Posterior View

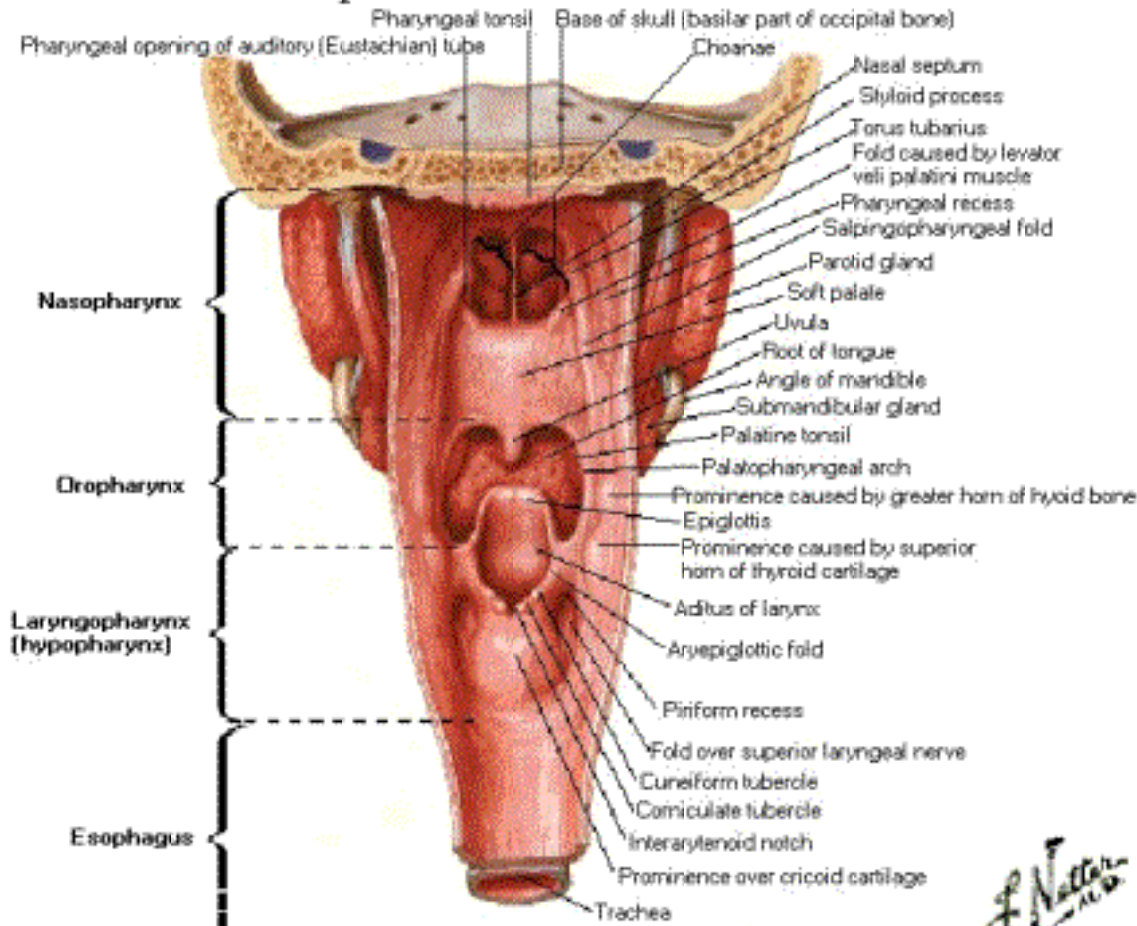

*F. Netter M.D.*  
©Novartis

# Muscles of Pharynx

## Partially Opened Posterior View

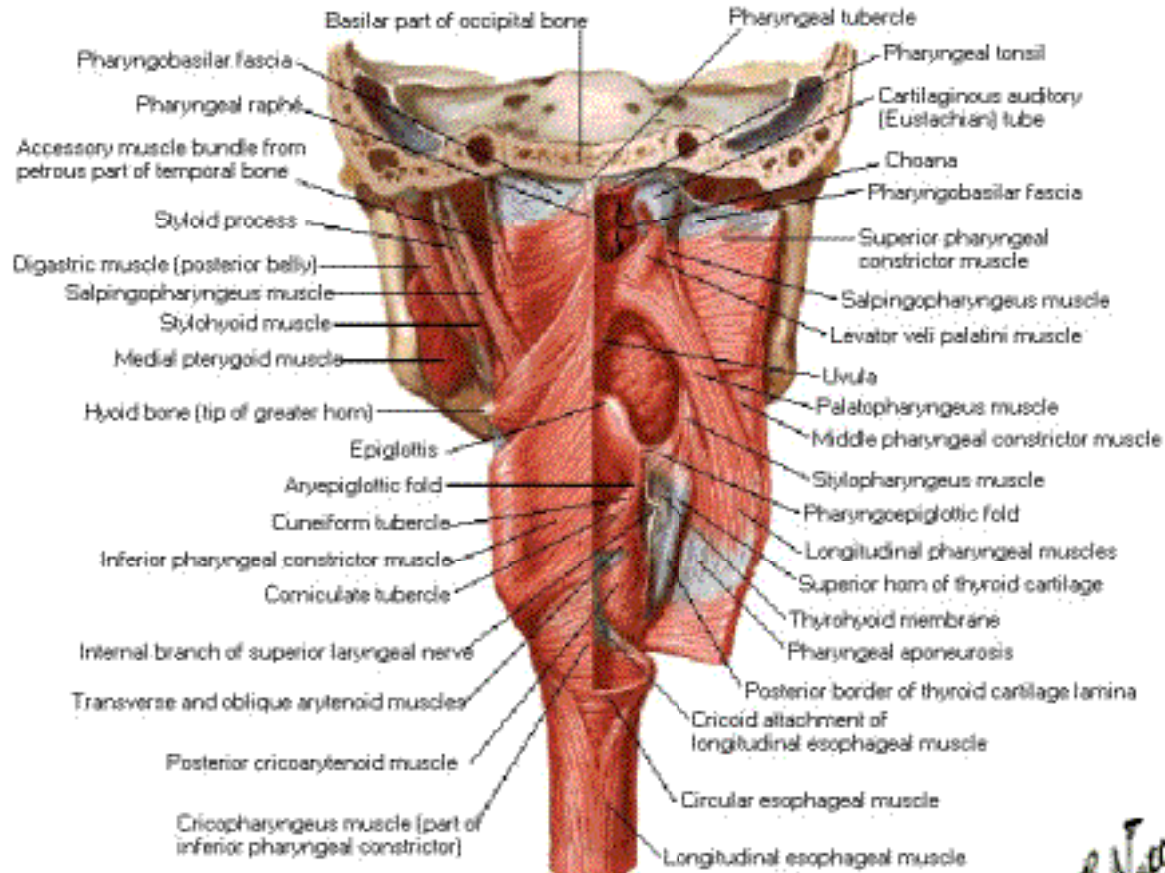



# Muscles of Pharynx

## Lateral View

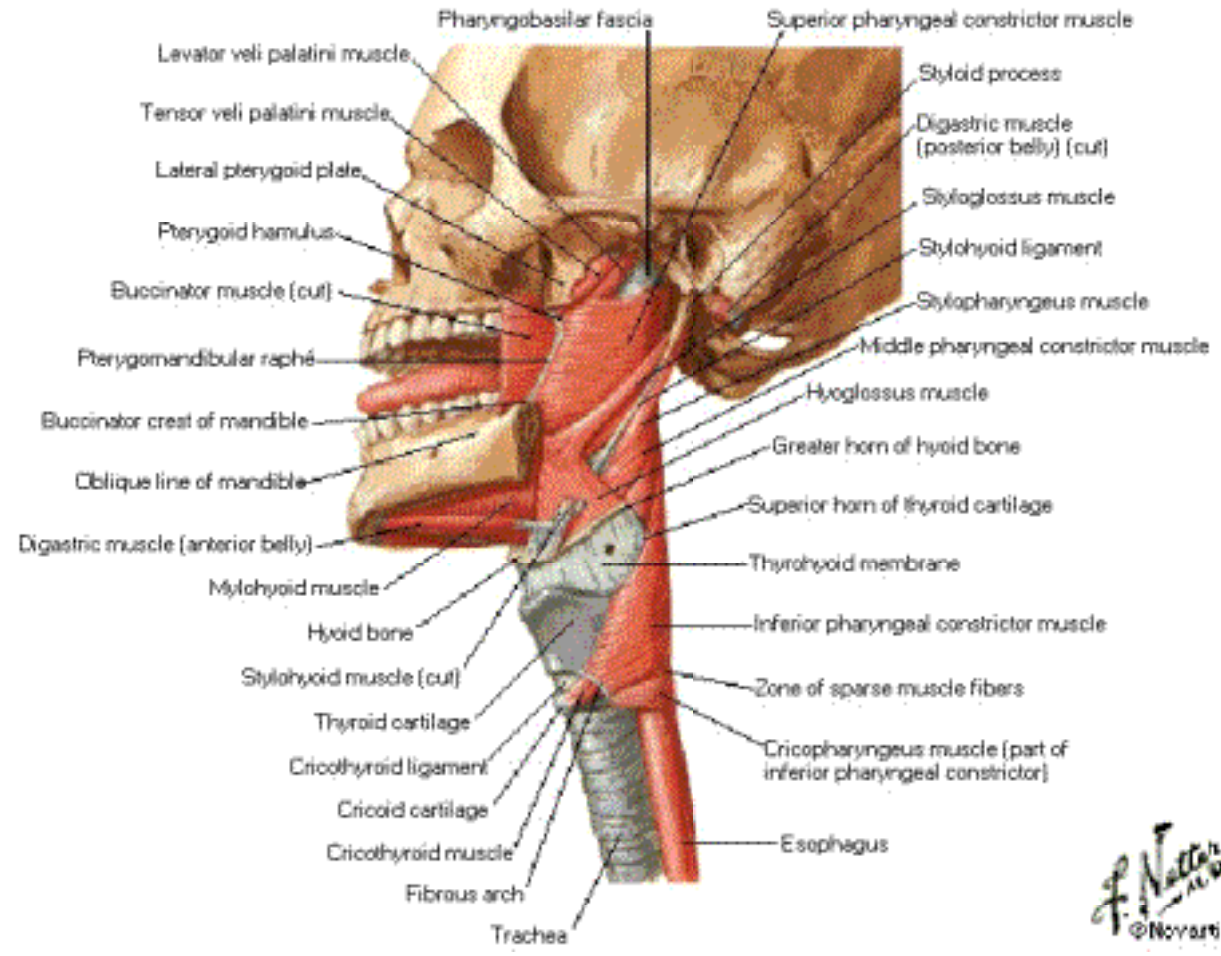

F. Netter  
© Novartis

# Arteries of Oral and Pharyngeal Regions

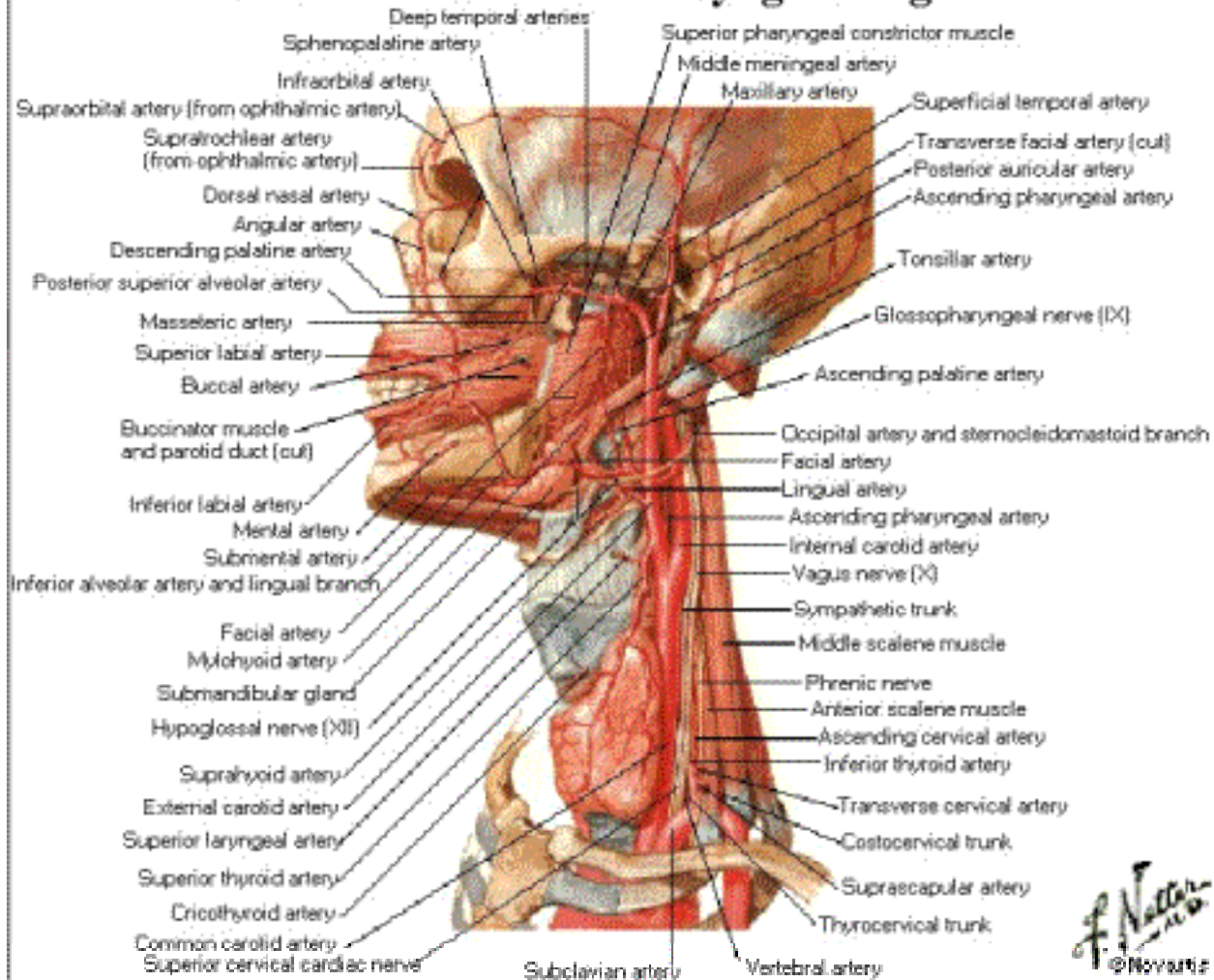

*F. Netter*  
© 1996

# Veins of Oral and Pharyngeal Regions

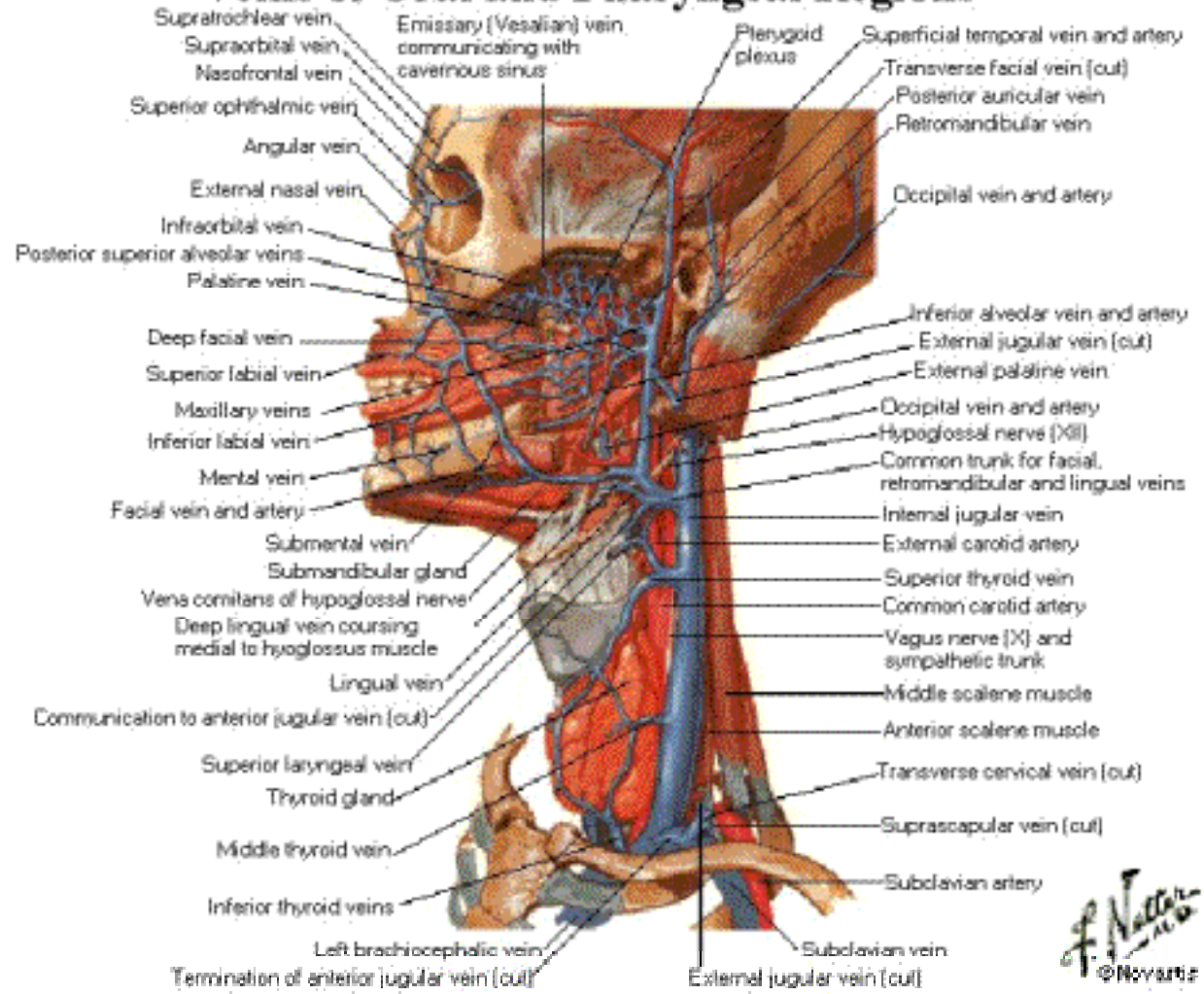

*F. Netter M.D.*  
© 1989

# Nerves of Oral and Pharyngeal Regions

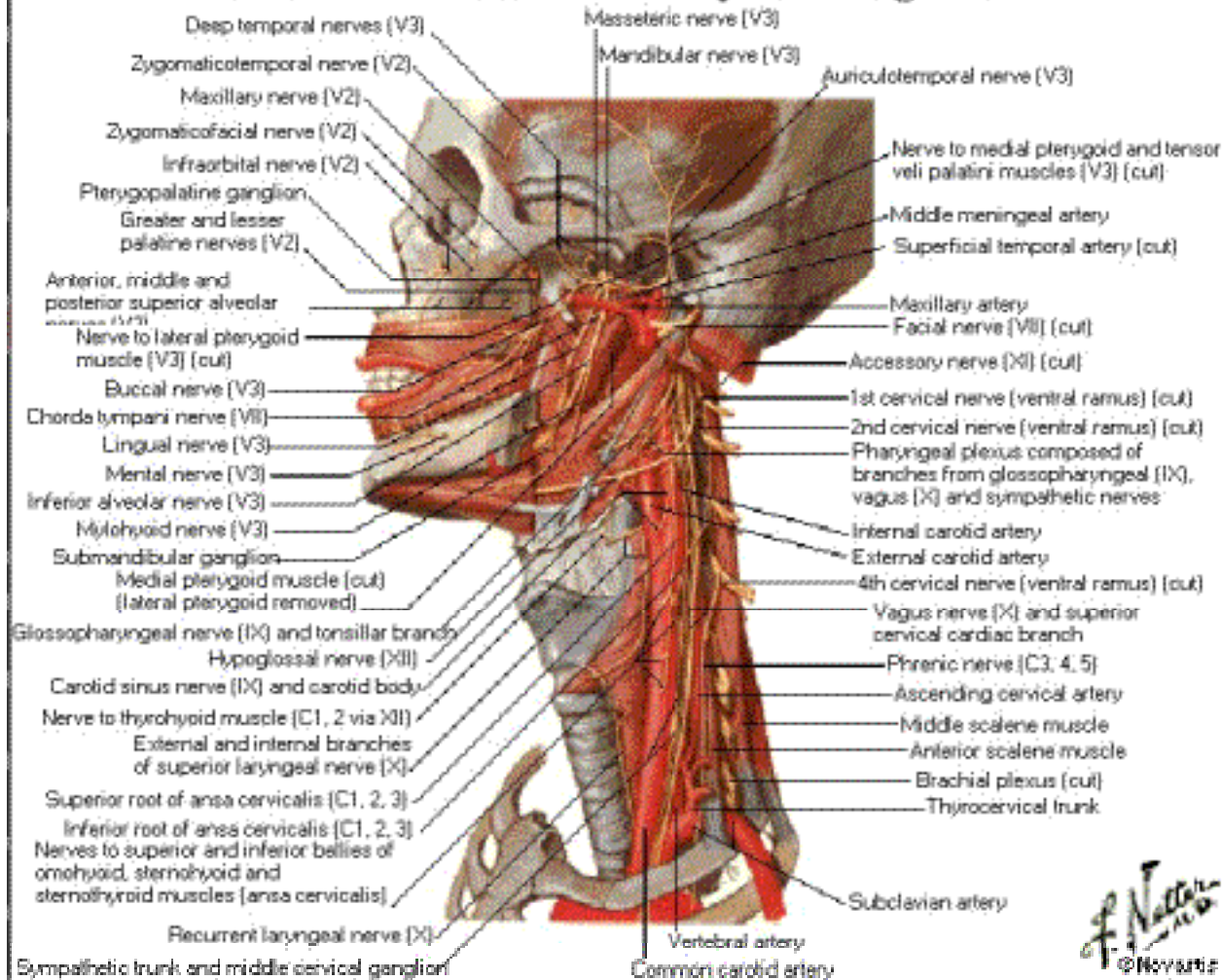

*F. Netter*  
 M.D.  
 © H&W 1972



# Lymph Vessels and Nodes of Oral and Pharyngeal

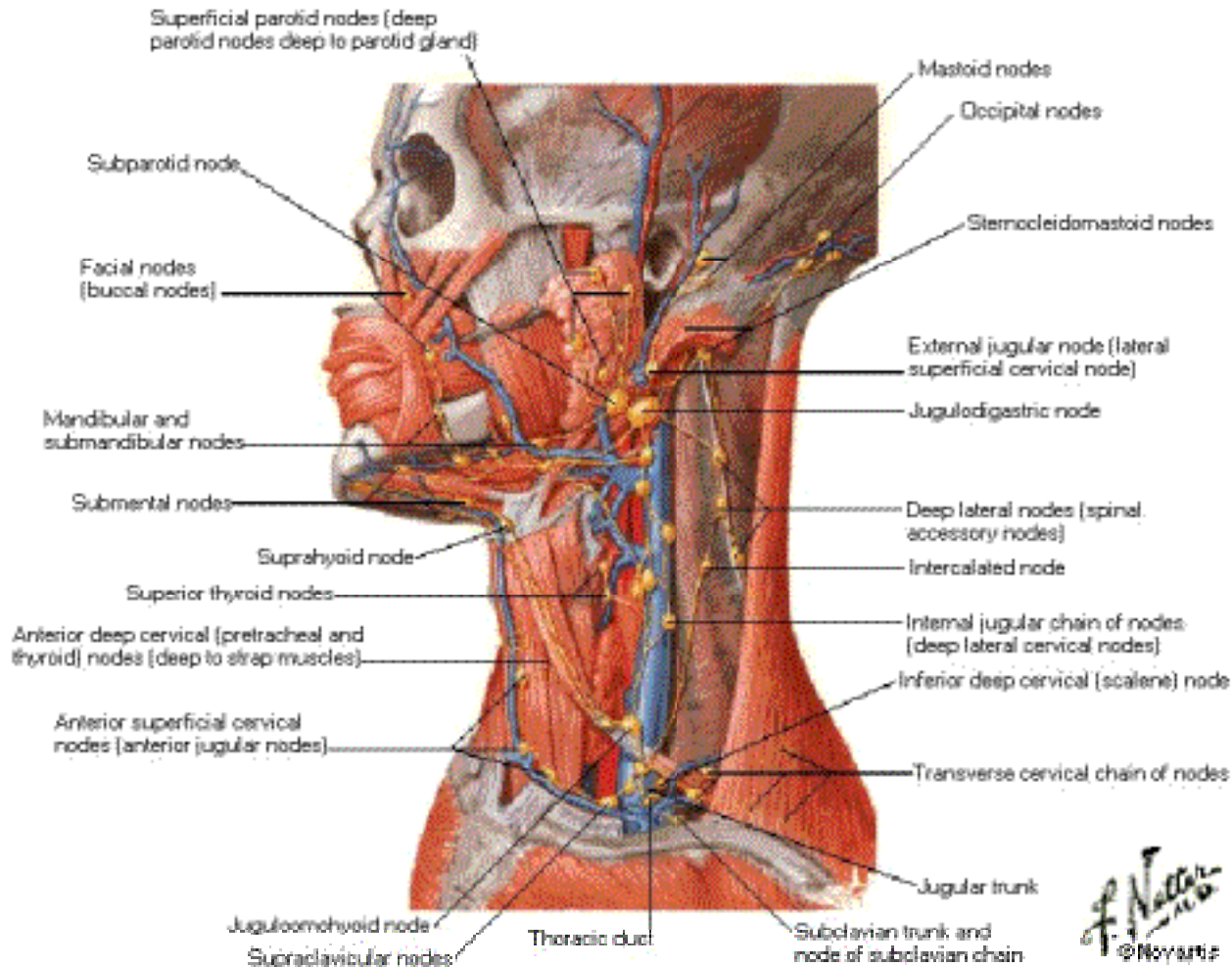

# Lymphatic Drainage of Pharynx

## Posterior View

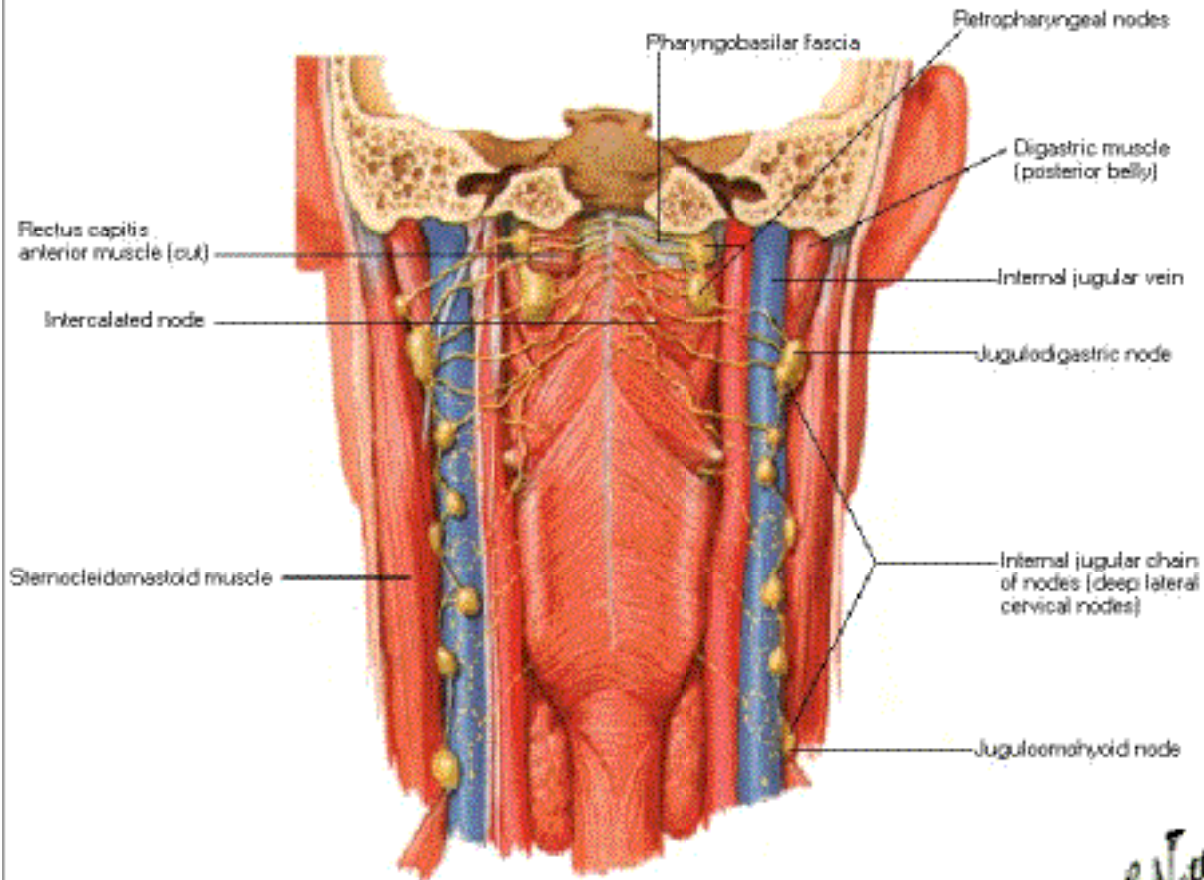

*F. Netter*  
M.D.  
© 2004

# Lymphatic Drainage of Tongue

## Lateral View

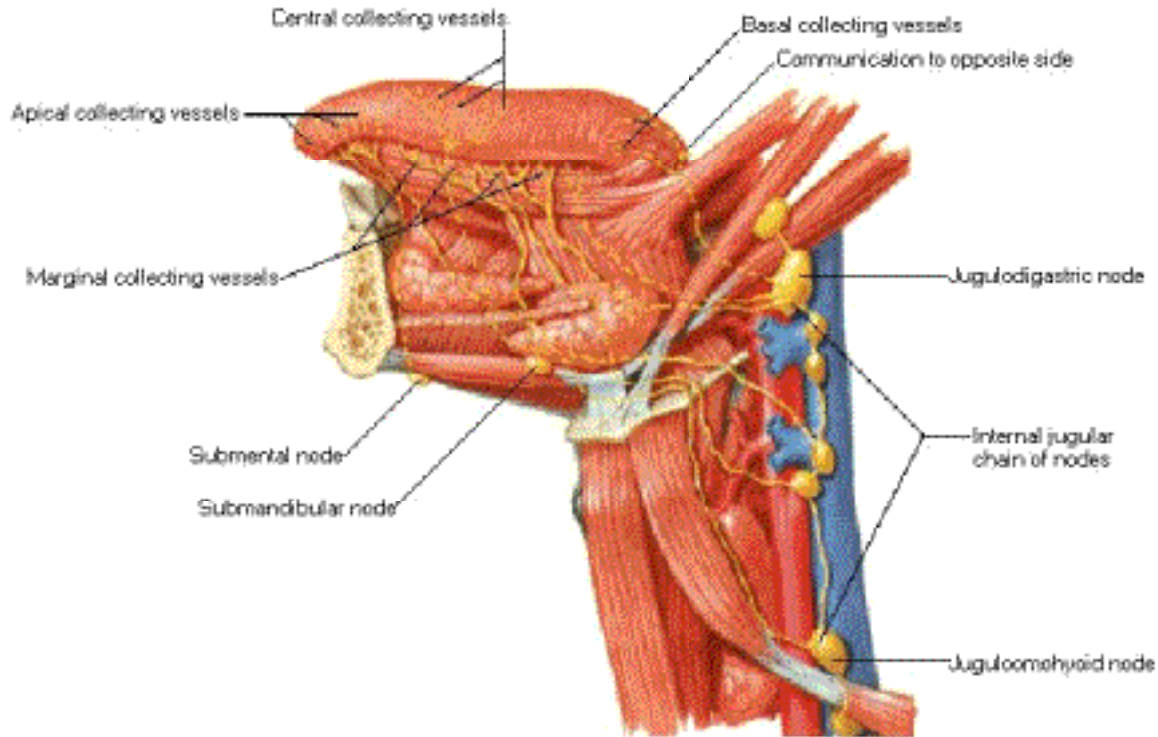

# Thyroid Gland

## Anterior View

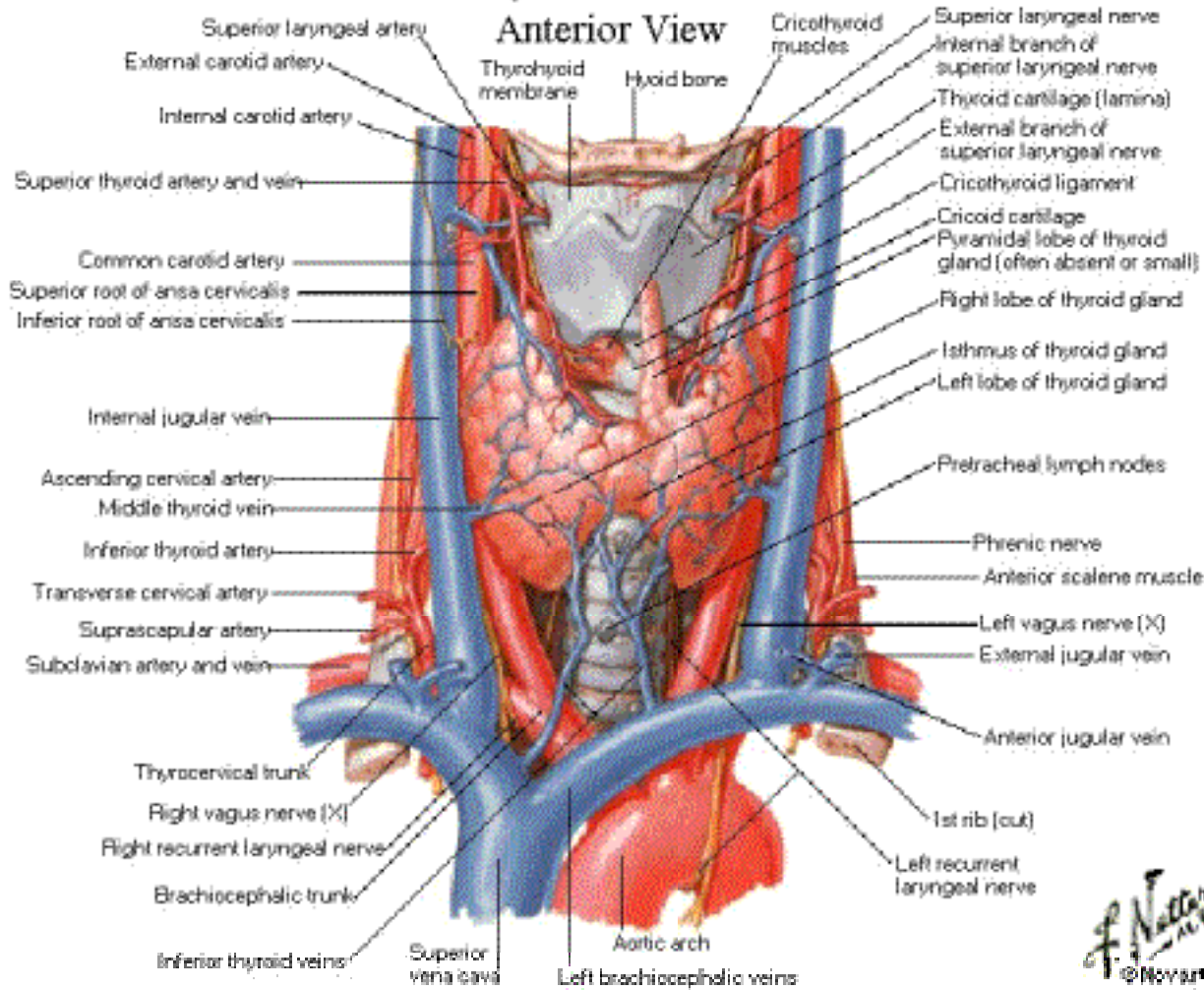



# Thyroid Gland in Situ

## Anterior View

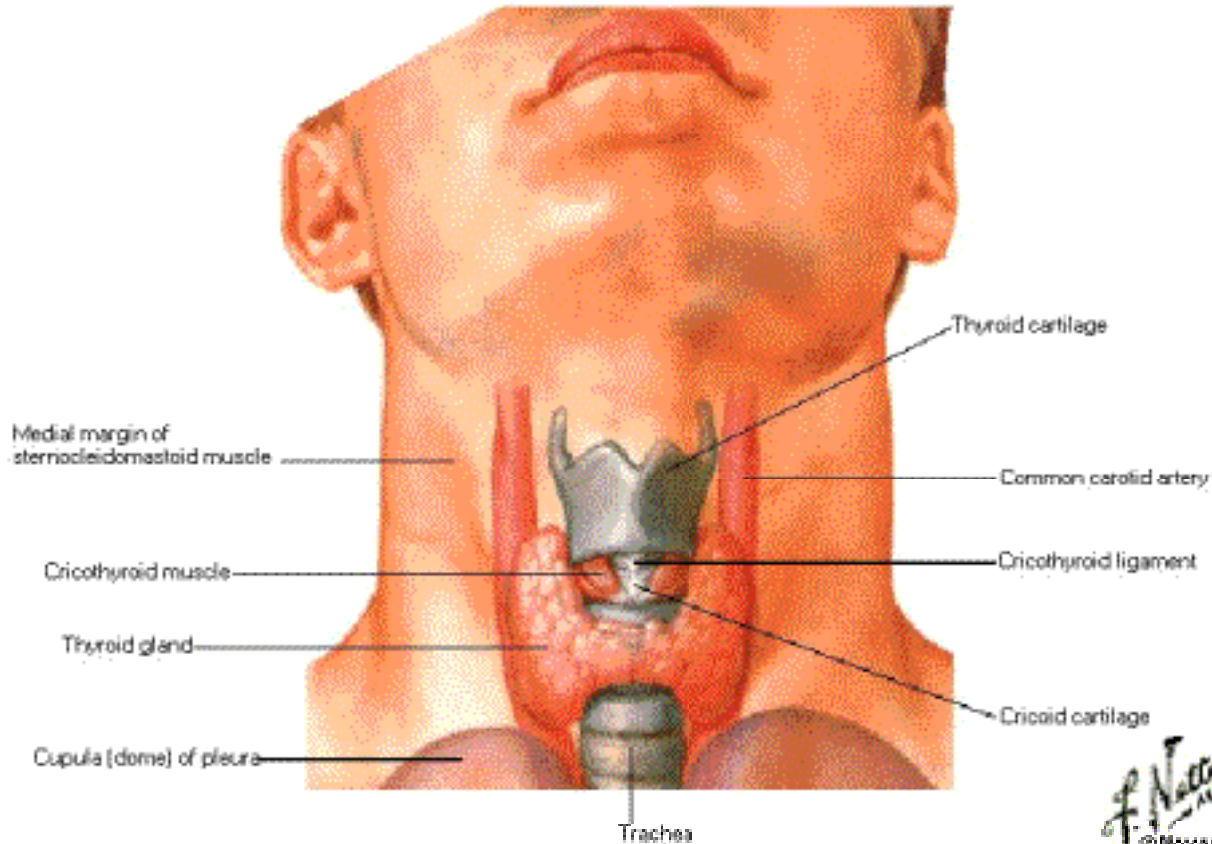

*F. Netter M.D.*  
© Novartis

# Thyroid Gland and Pharynx

## Posterior View

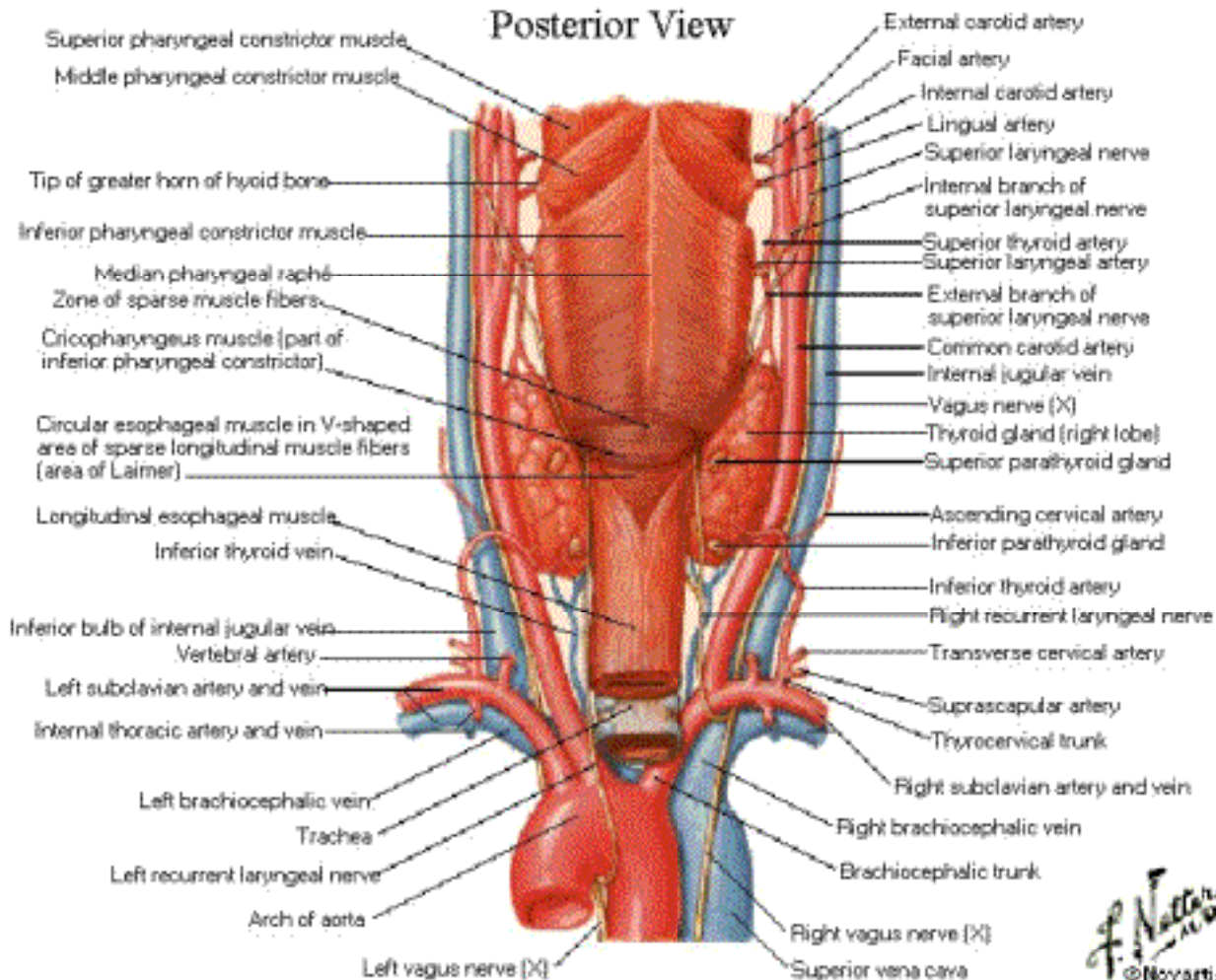

# Parathyroid Glands

## Posterior View

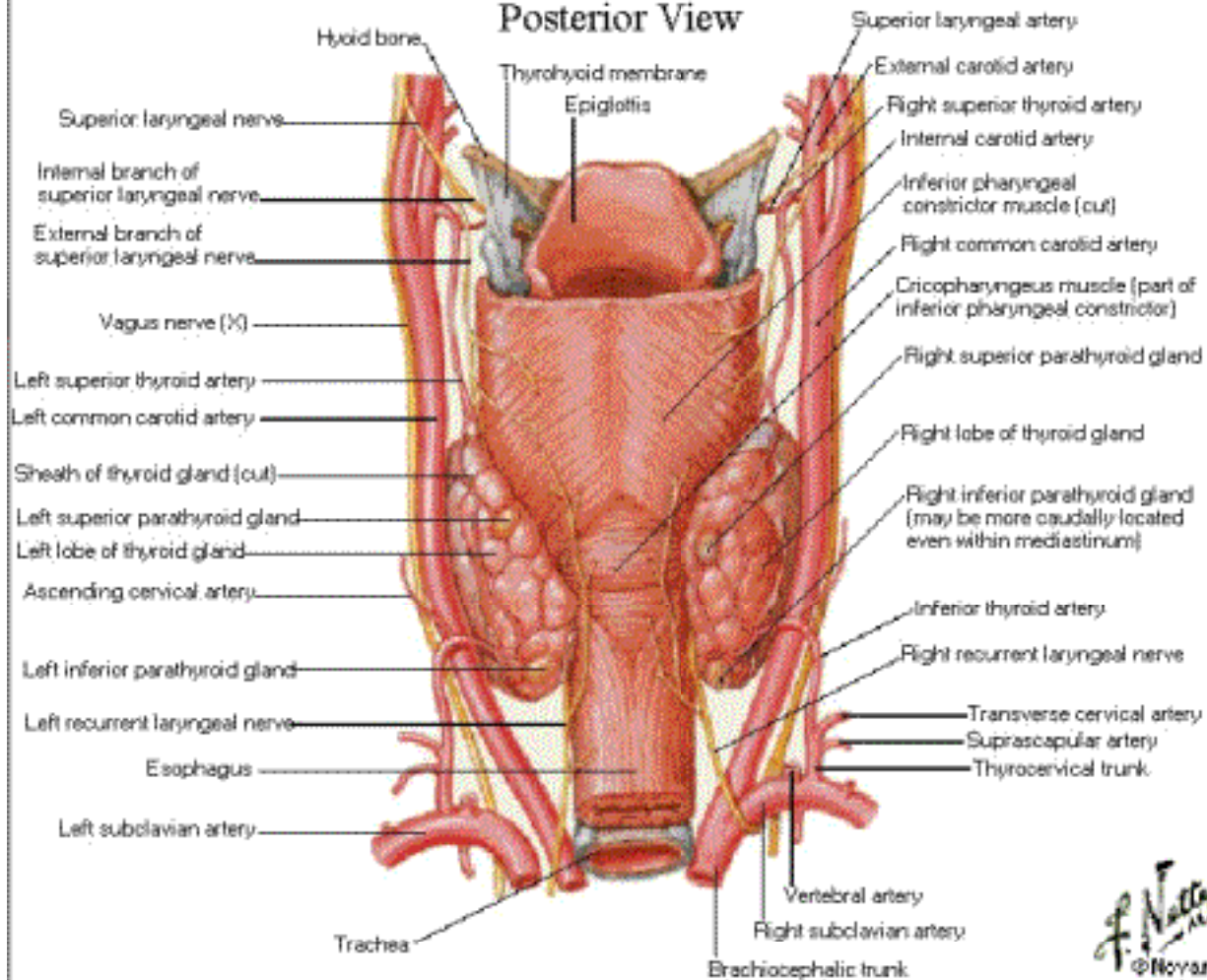

*F. Netter*  
© 2015

# Parathyroid Glands

## Right Lateral View

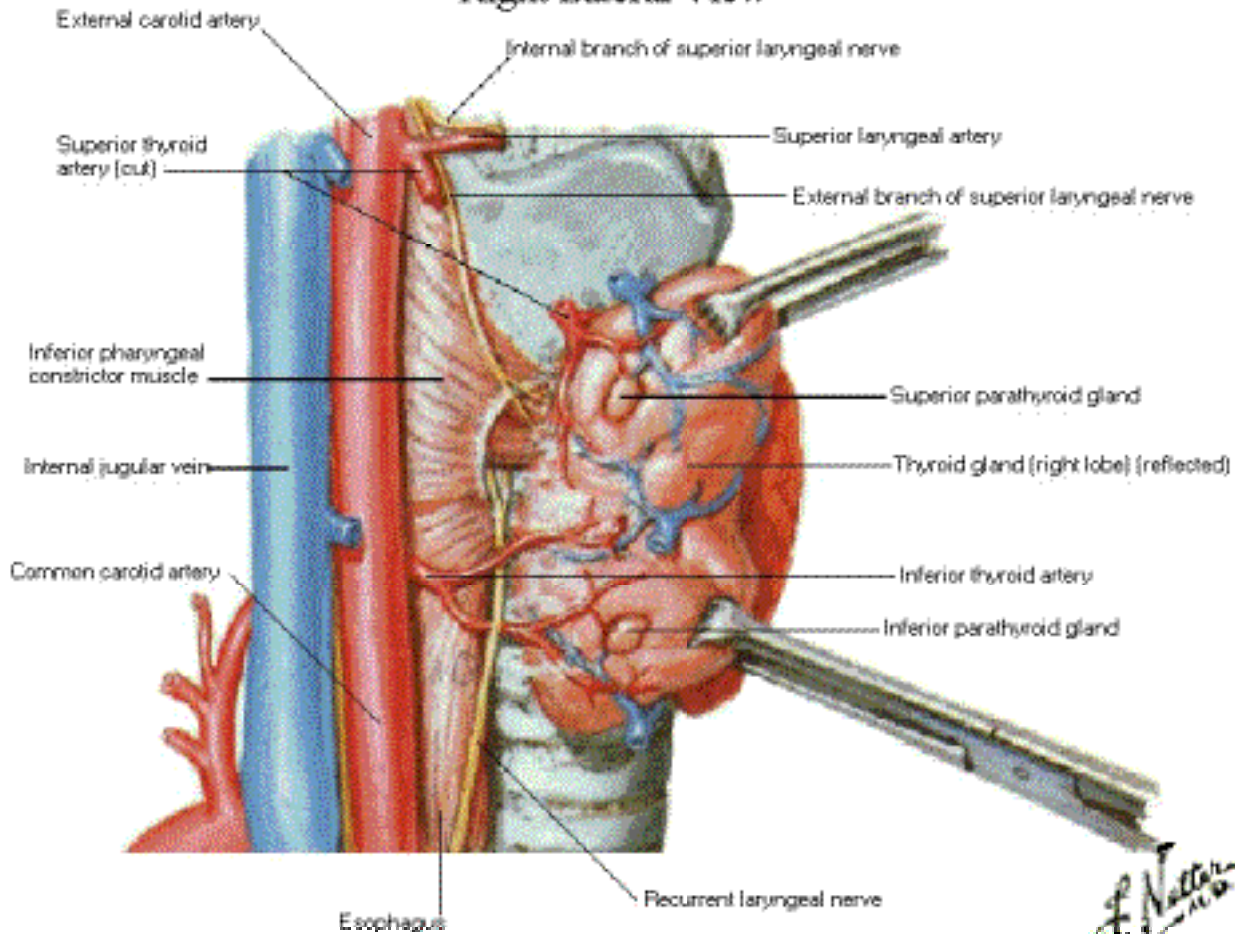



# Cartilages of Larynx

## Anterior View

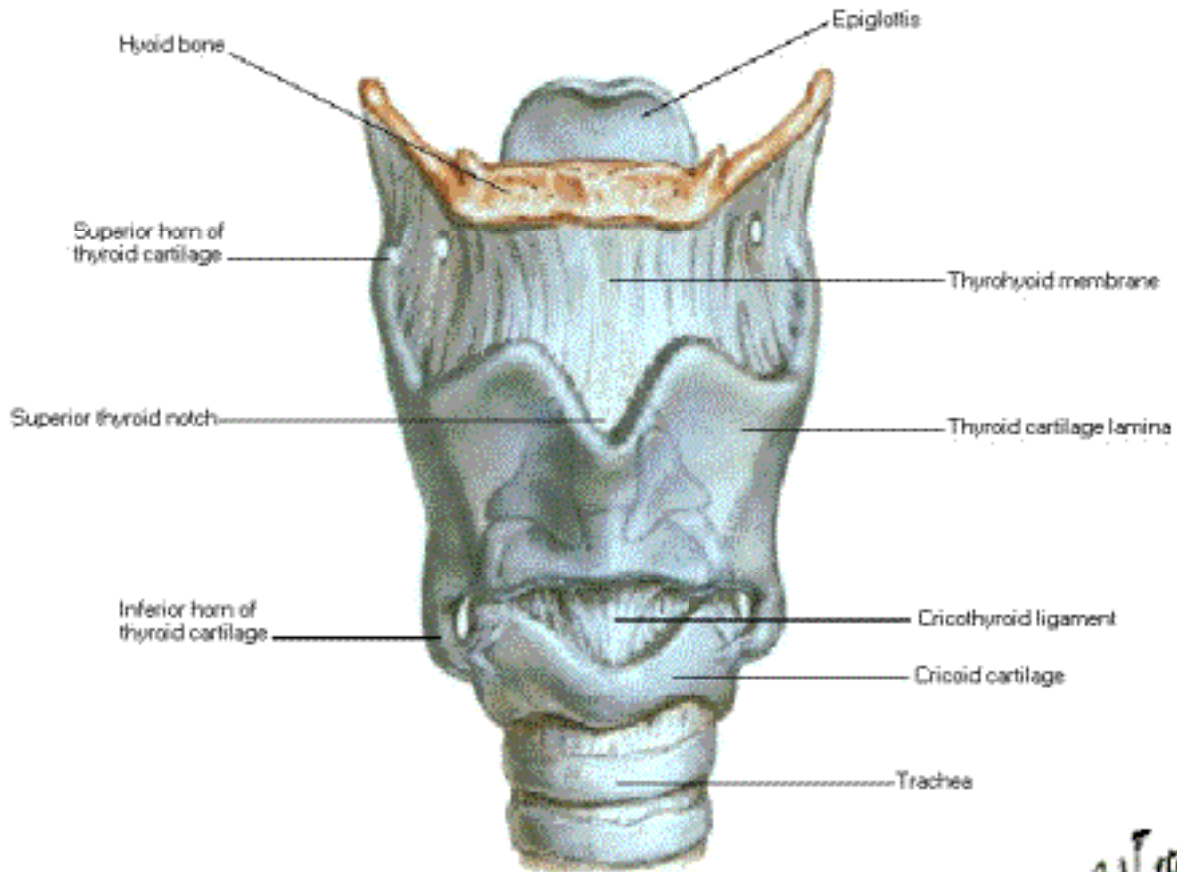

# Cartilages of Larynx

## Posterior View

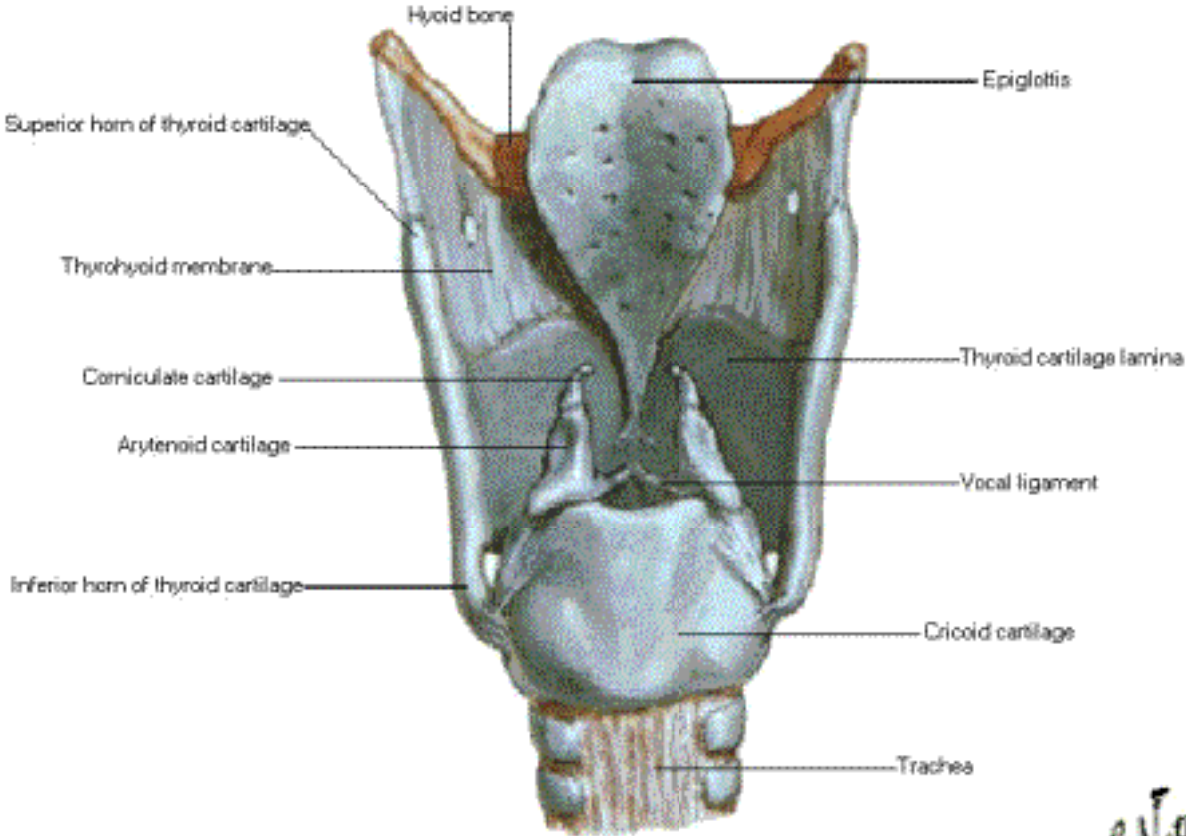

*F. Netter M.D.*  
© Novartis

# Cartilages of Larynx

## Anterosuperior View

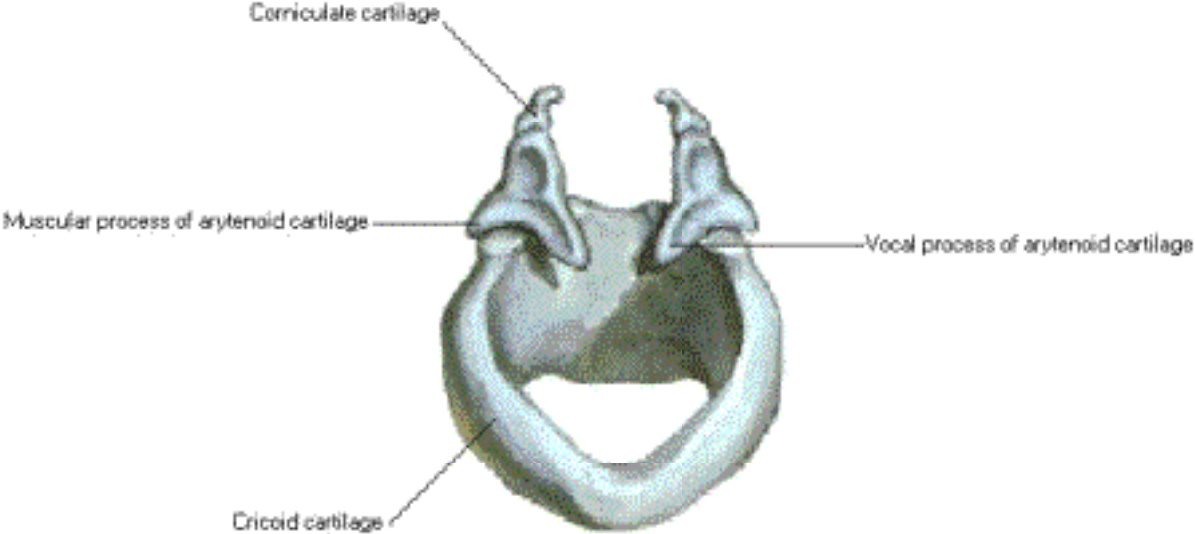

# Cartilages of Larynx

## Right Lateral View

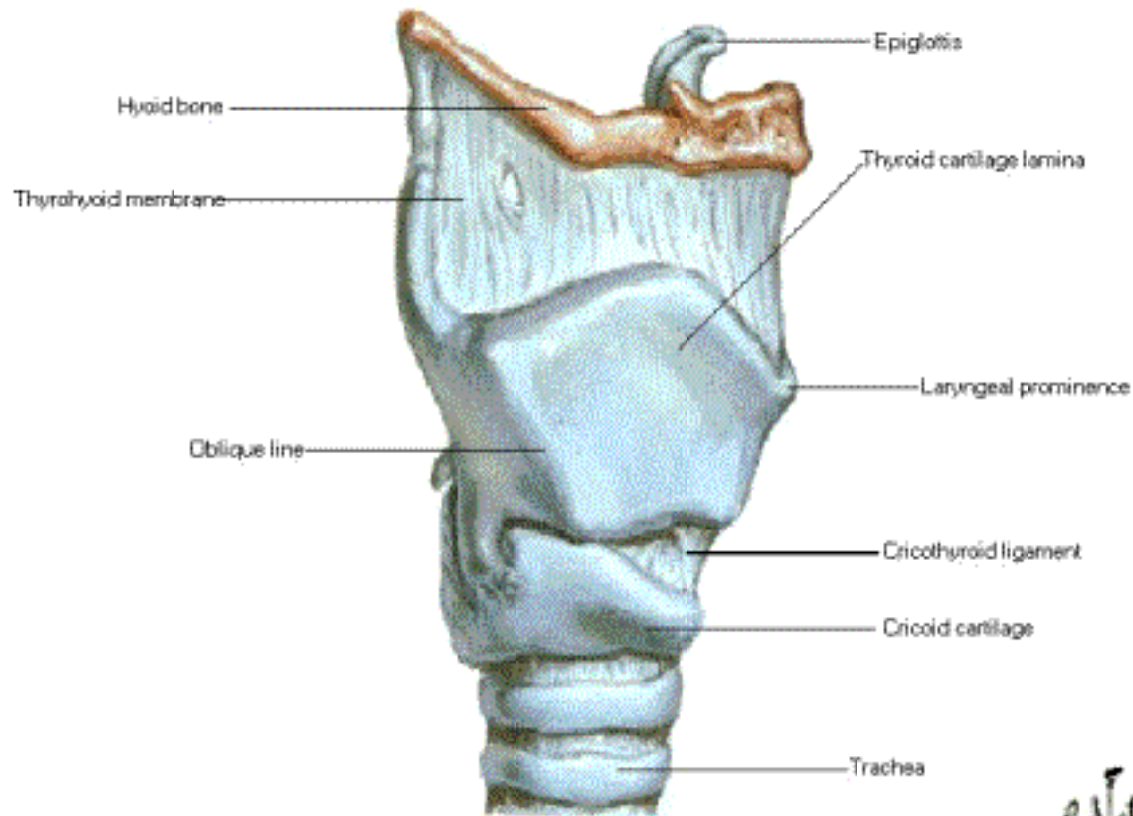

*F. Netter*  
© Novartis



# Cartilages of Larynx

## Sagittal Section

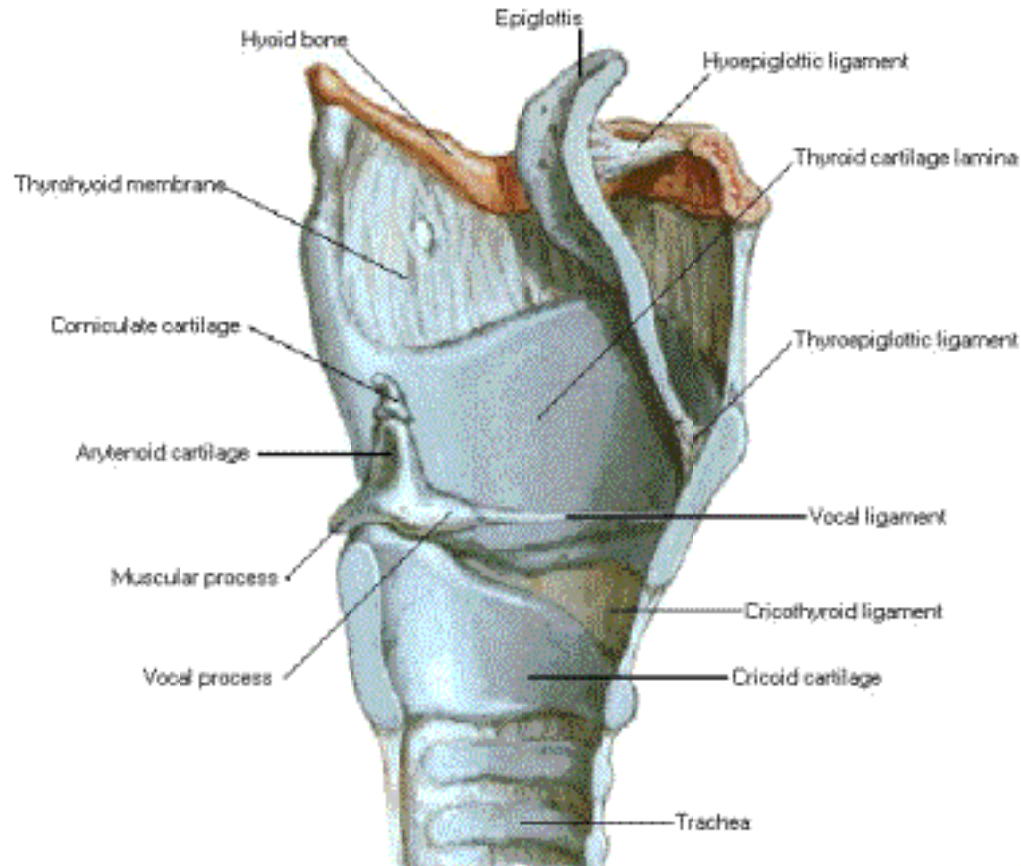

# Intrinsic Muscles of Larynx

## Posterior View

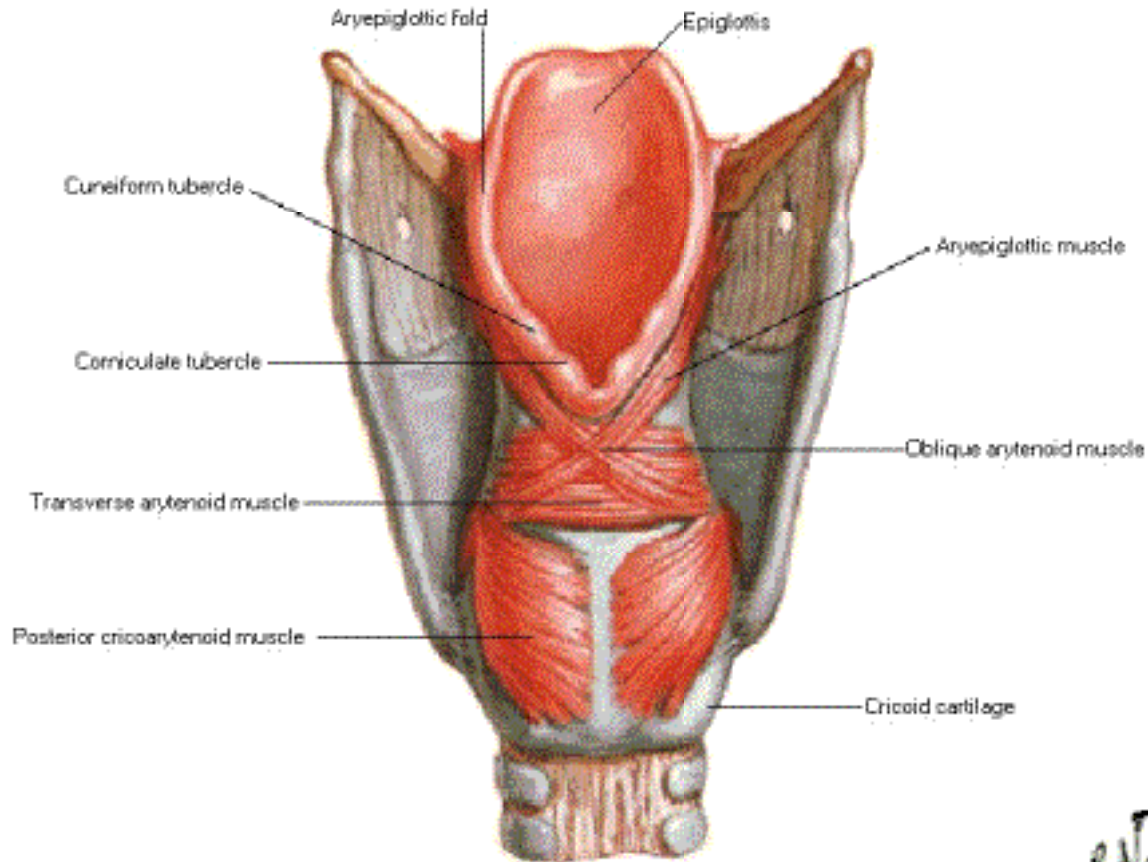

*F. Netter*  
M.D.  
© 1996

# Intrinsic Muscles of Larynx

## Right Lateral View

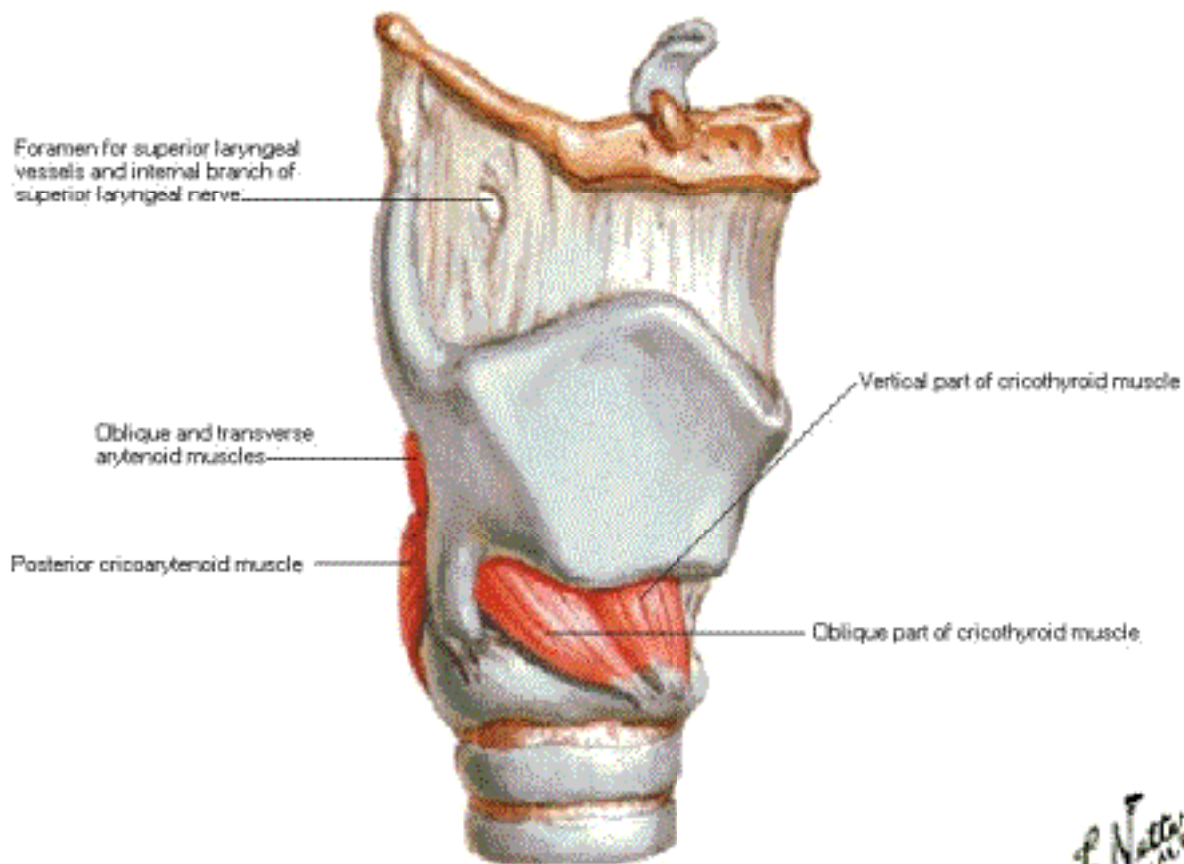

*F. Netter M.D.*  
© Novartis

# Intrinsic Muscles of Larynx

## Lateral Dissection

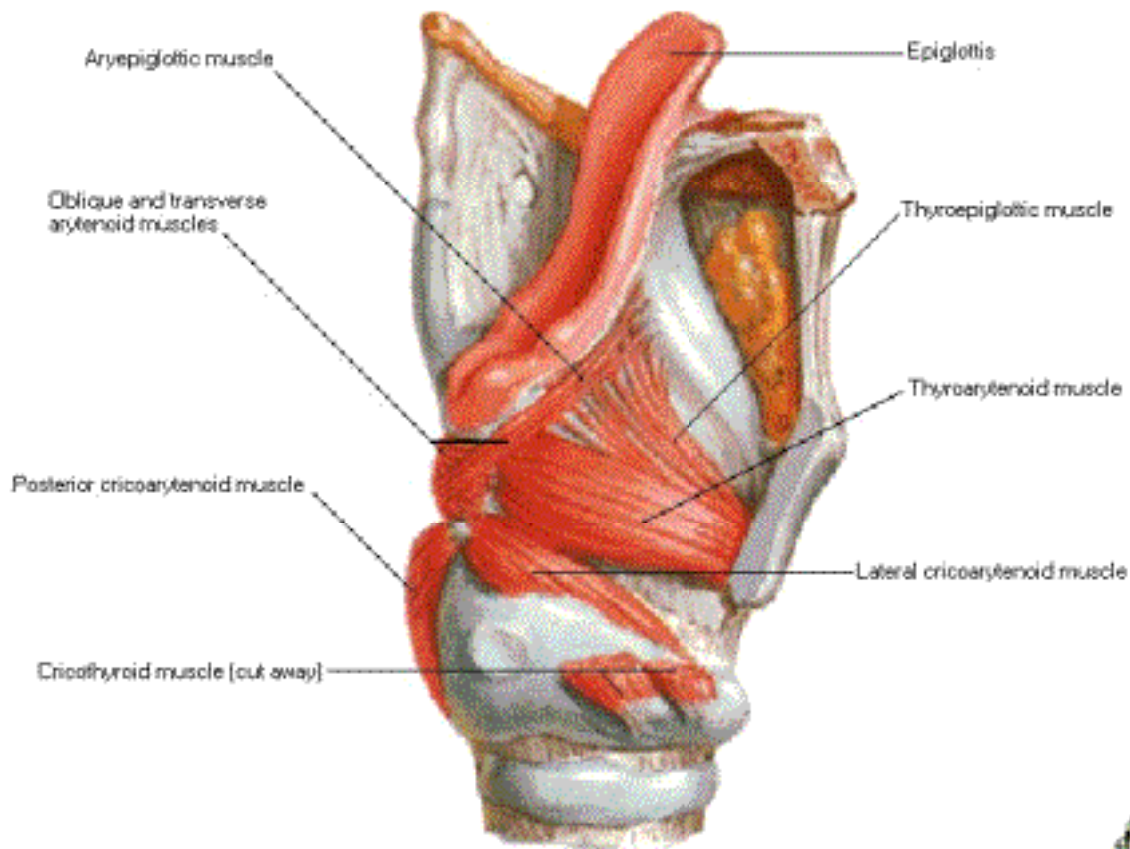



# Intrinsic Muscles of Larynx

## Superior View

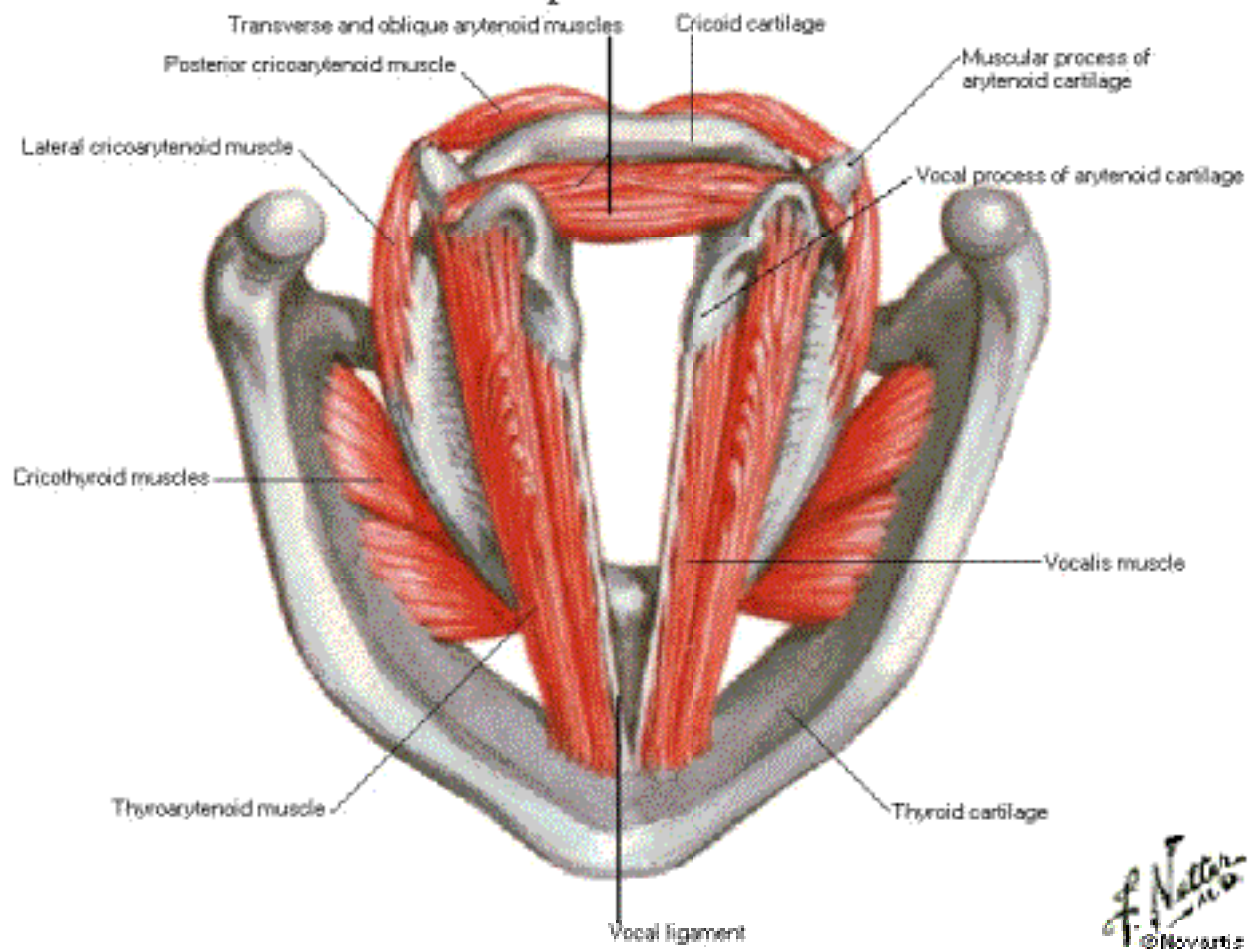

*F. Netter M.D.*  
© Novartis

# Action of Intrinsic Muscles of Larynx

Action of cricothyroid muscles:  
Lengthening (tension) of vocal folds

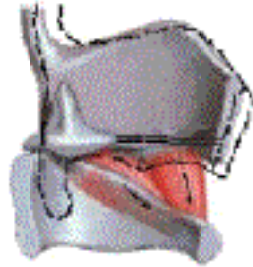

Action of posterior cricoarytenoid muscles:  
Abduction of vocal folds

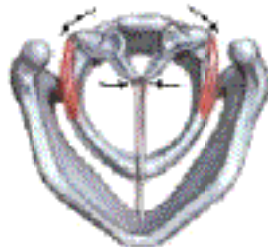

Action of lateral cricoarytenoid muscles:  
Adduction of vocal folds



Action of arytenoid muscle:  
Adduction of vocal folds



Action of vocalis and thyroarytenoid muscles:  
Shortening (relaxation) of vocal folds

# Nerves of Larynx

## Right Lateral Views

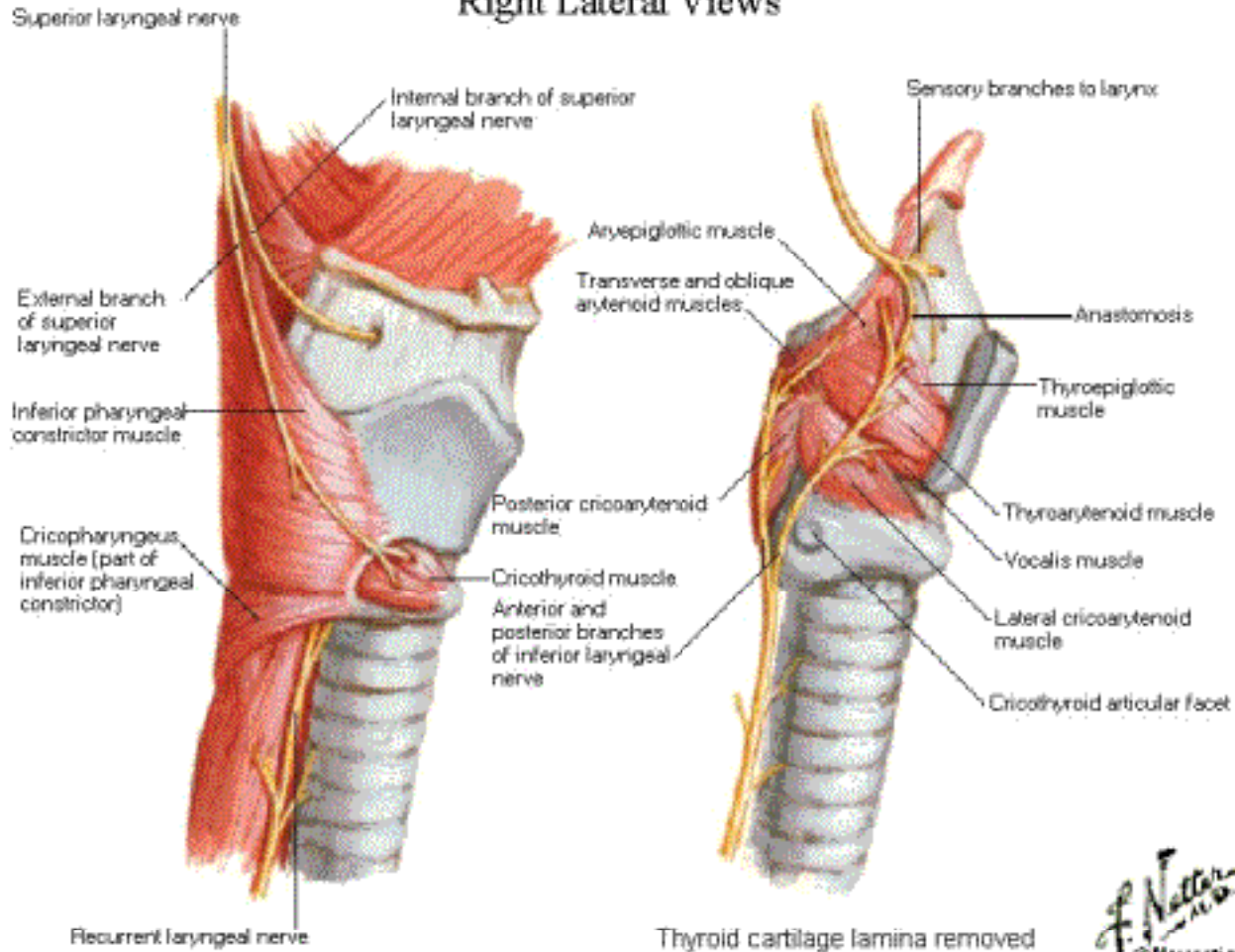

F. Netter  
M.D.  
© Novartis

# Nerves of Larynx

## Anterior View

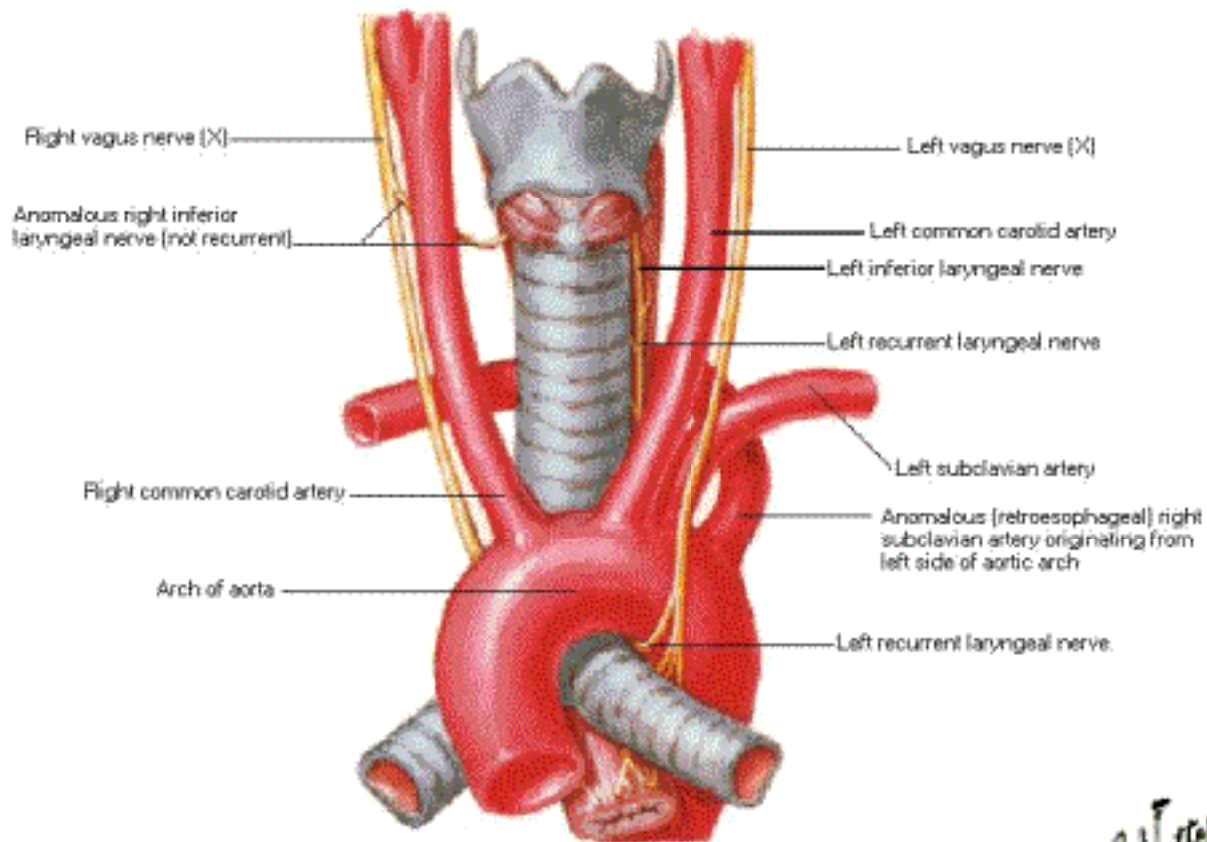



# Inspection of Larynx

## Technique

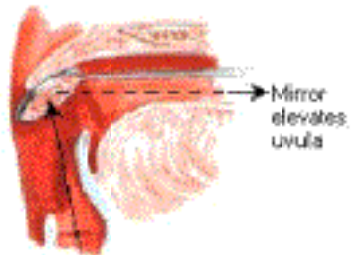

*F. Netter M.D.*  
© Novartis

# Inspection of Larynx

## Views during Inspiration and Phonation

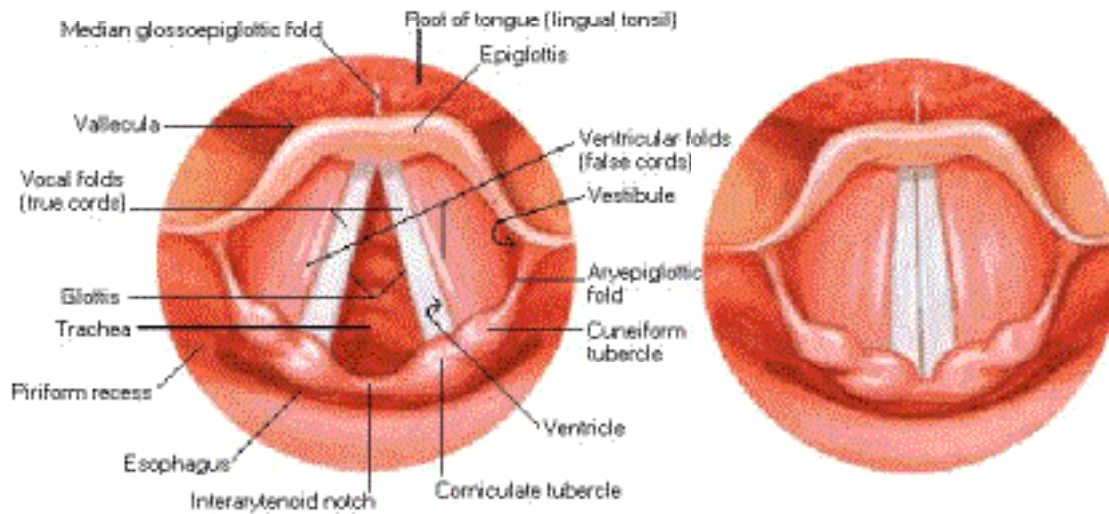

Normal larynx: inspiration

Normal larynx: phonation

# Eyelids

## Anterior View

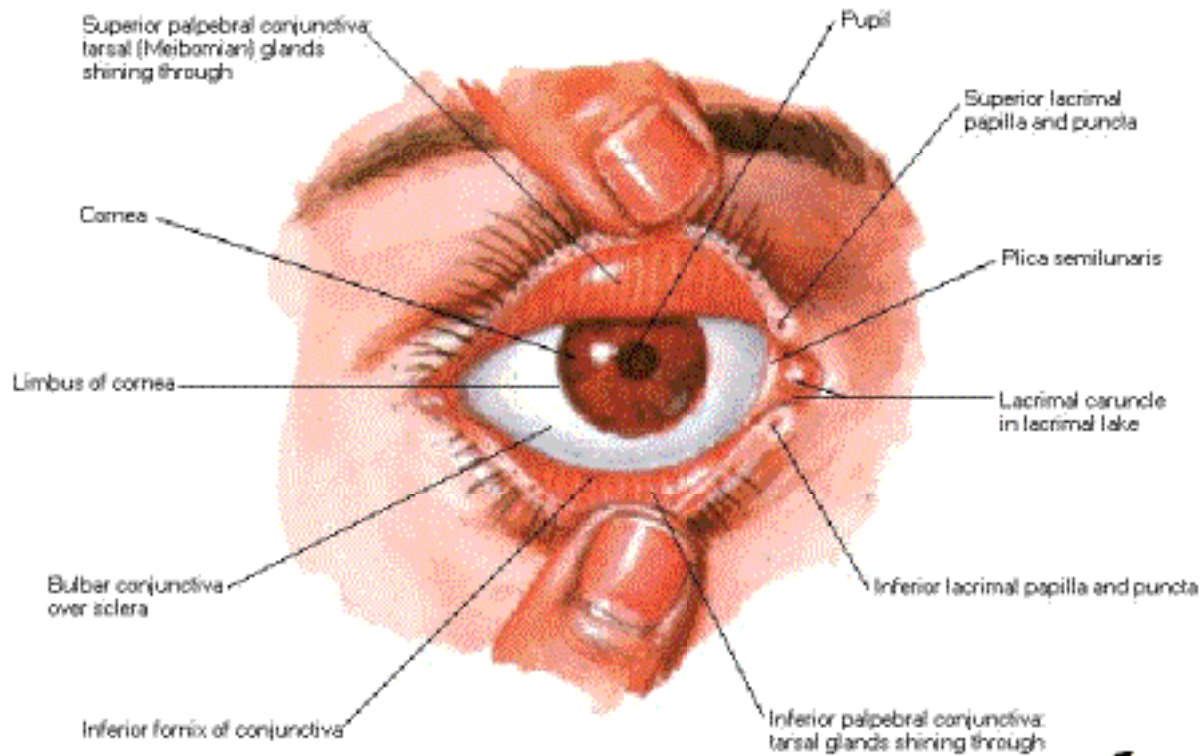

# Eyelids and Anterior Orbital Structures

## Sagittal Section

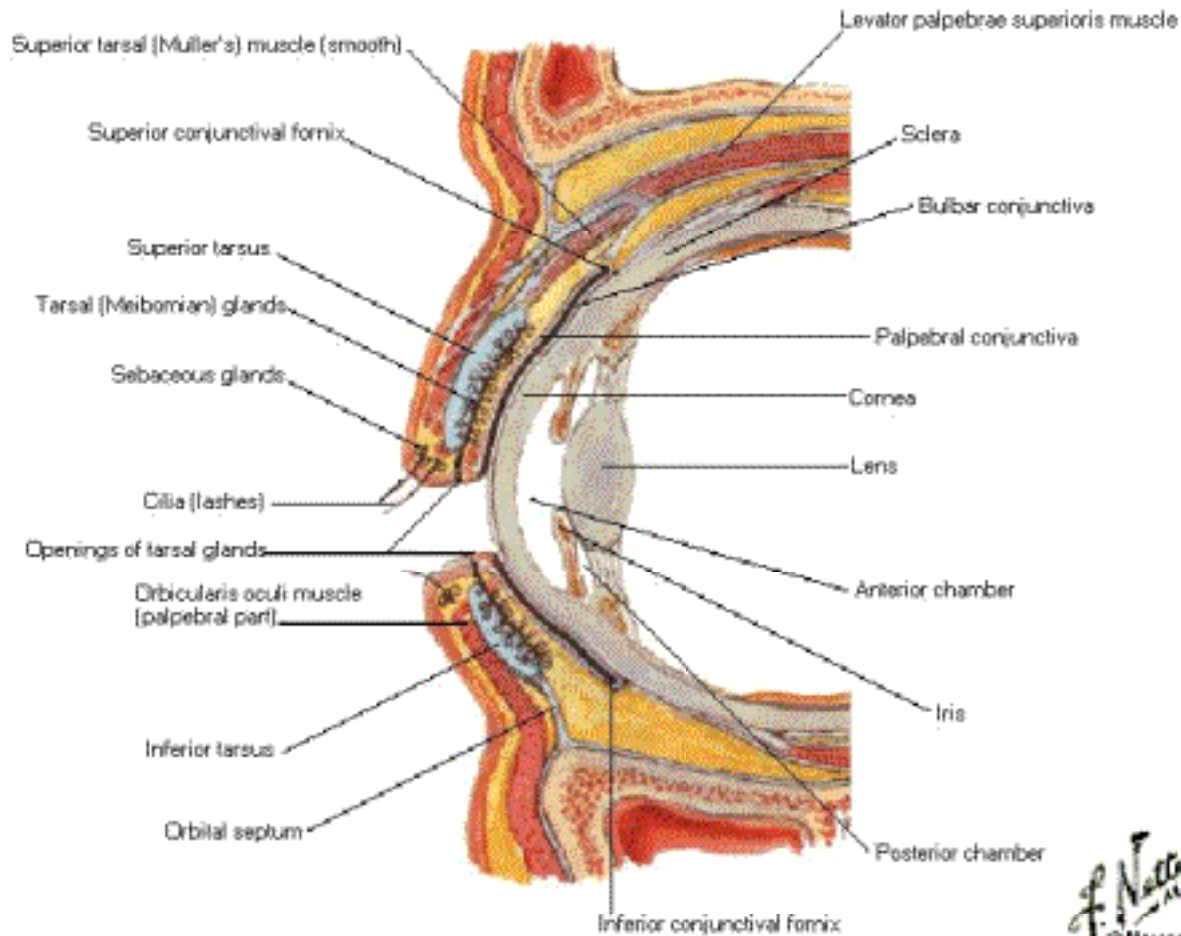



# Eyelids - Dissection

## Anterior View

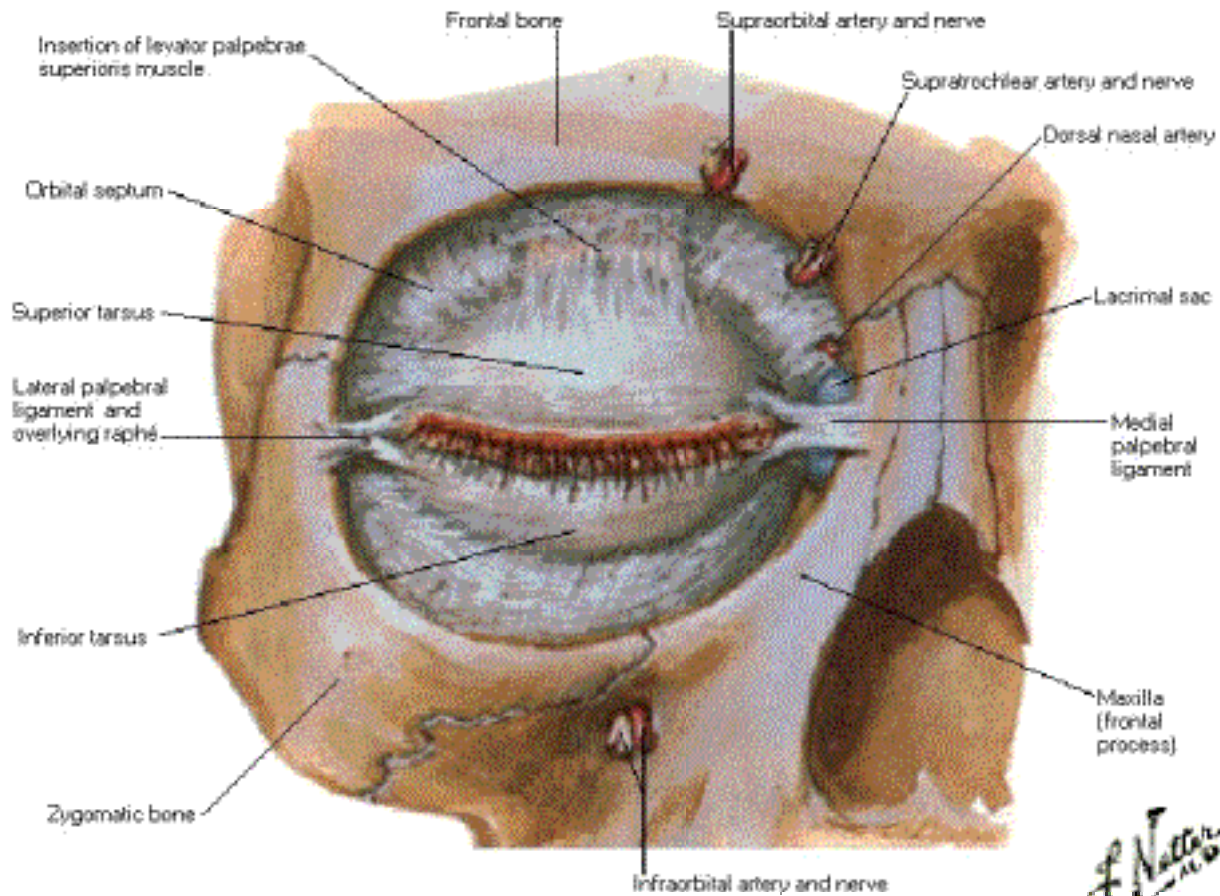

*F. Netter M.D.*  
© Novartis

# Lacrimal Apparatus in Situ

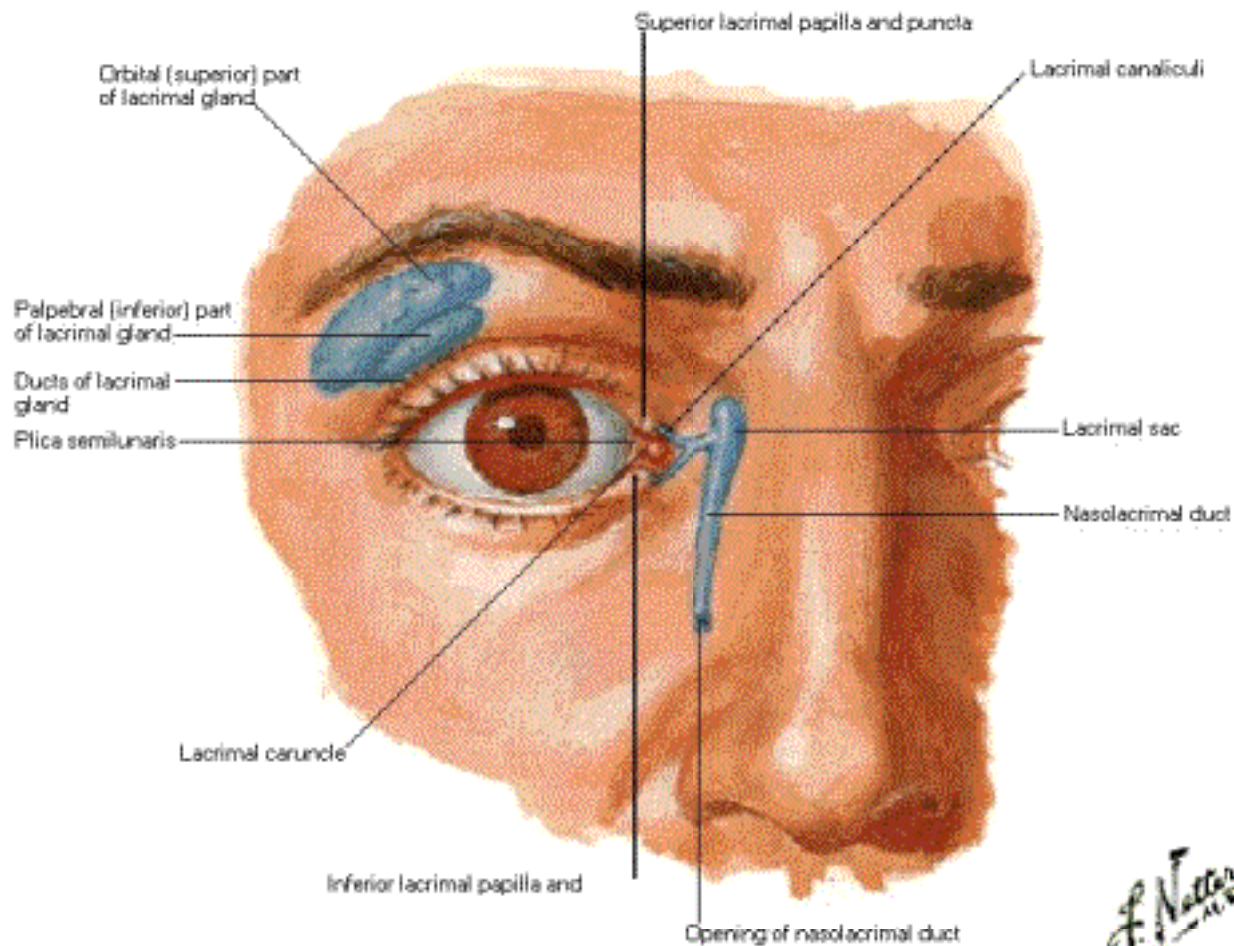

F. Netter  
M.D.  
© Novartis

# Lacrimal Apparatus Dissection

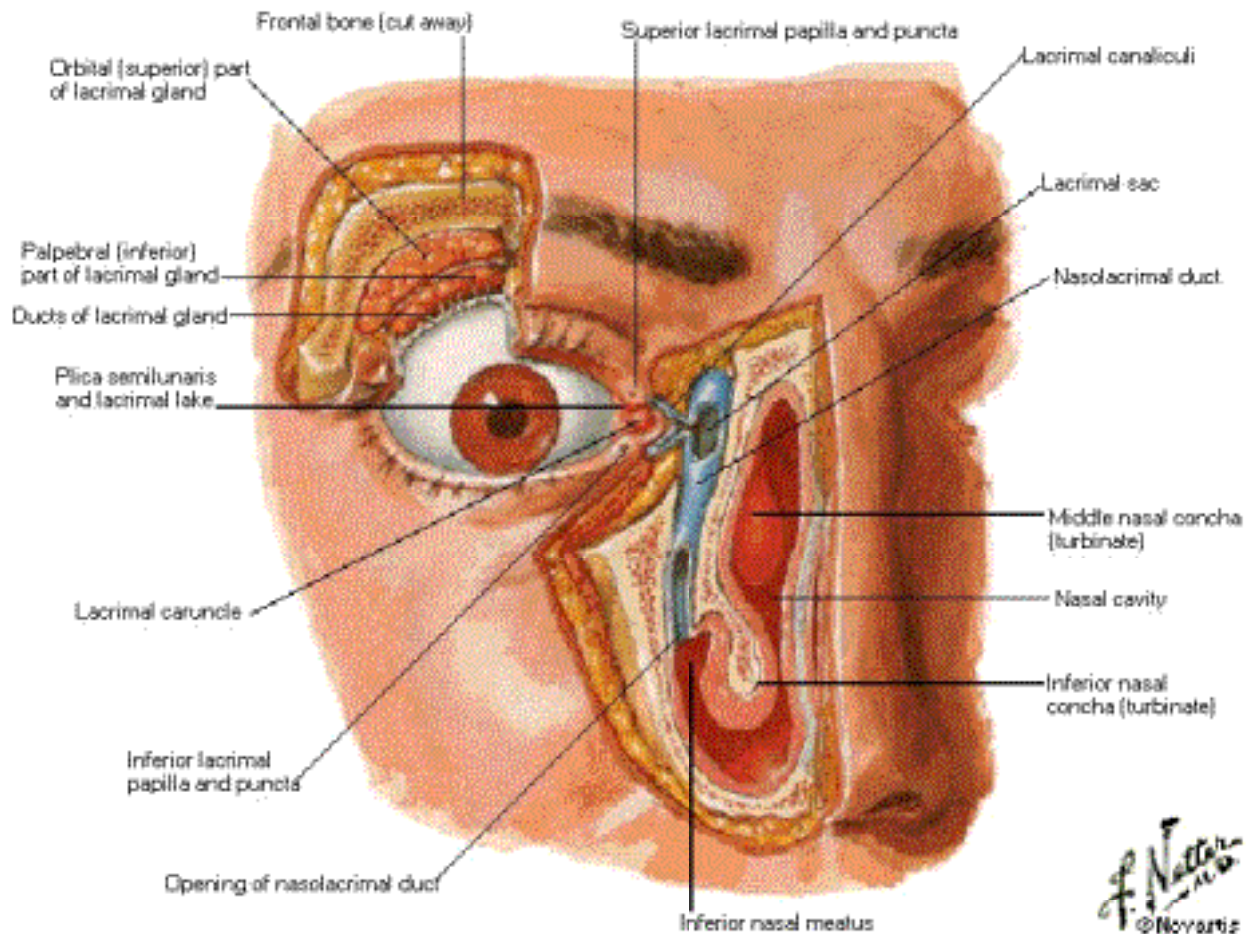

# Fascia of Orbit and Eyeball

## Horizontal Section

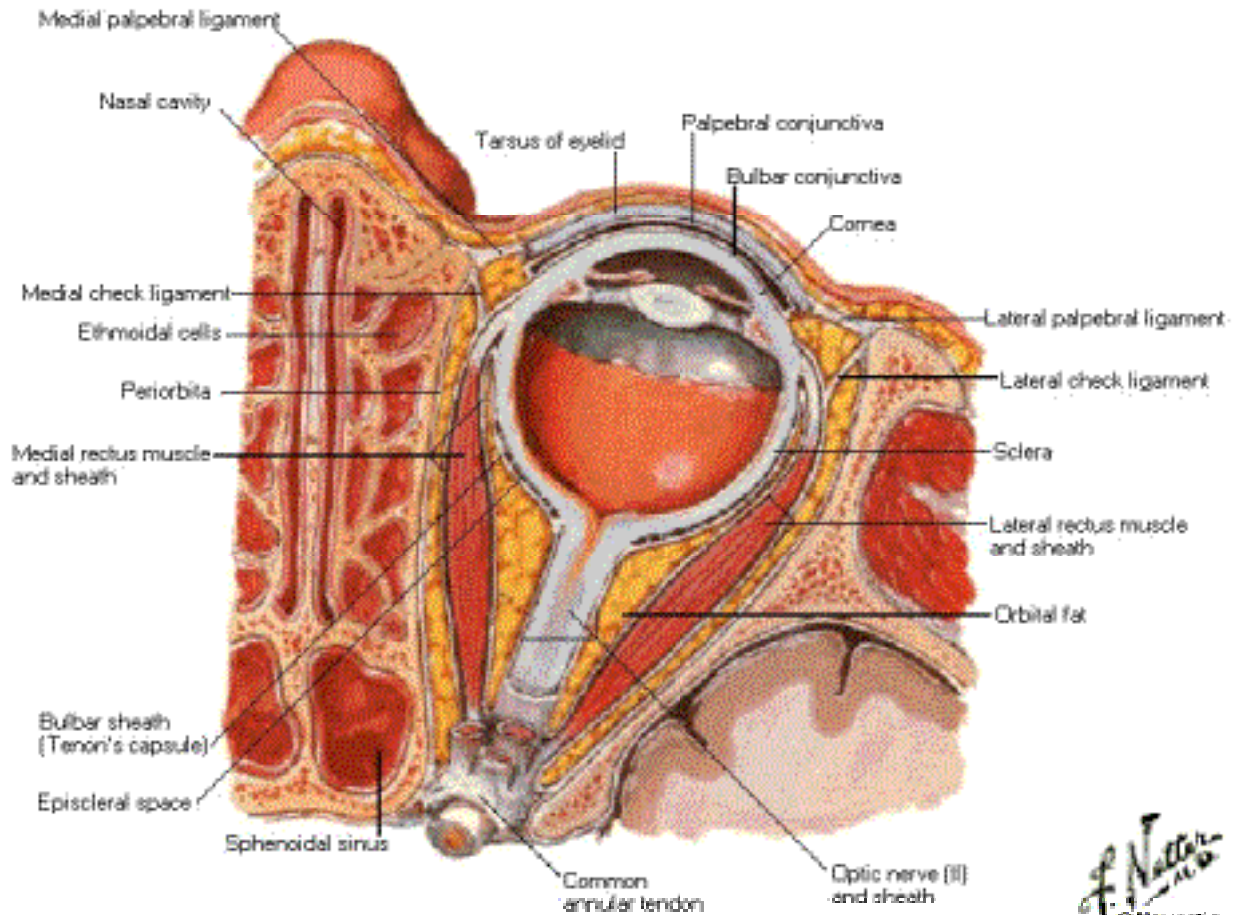



# Extrinsic Eye Muscles

## Superior View

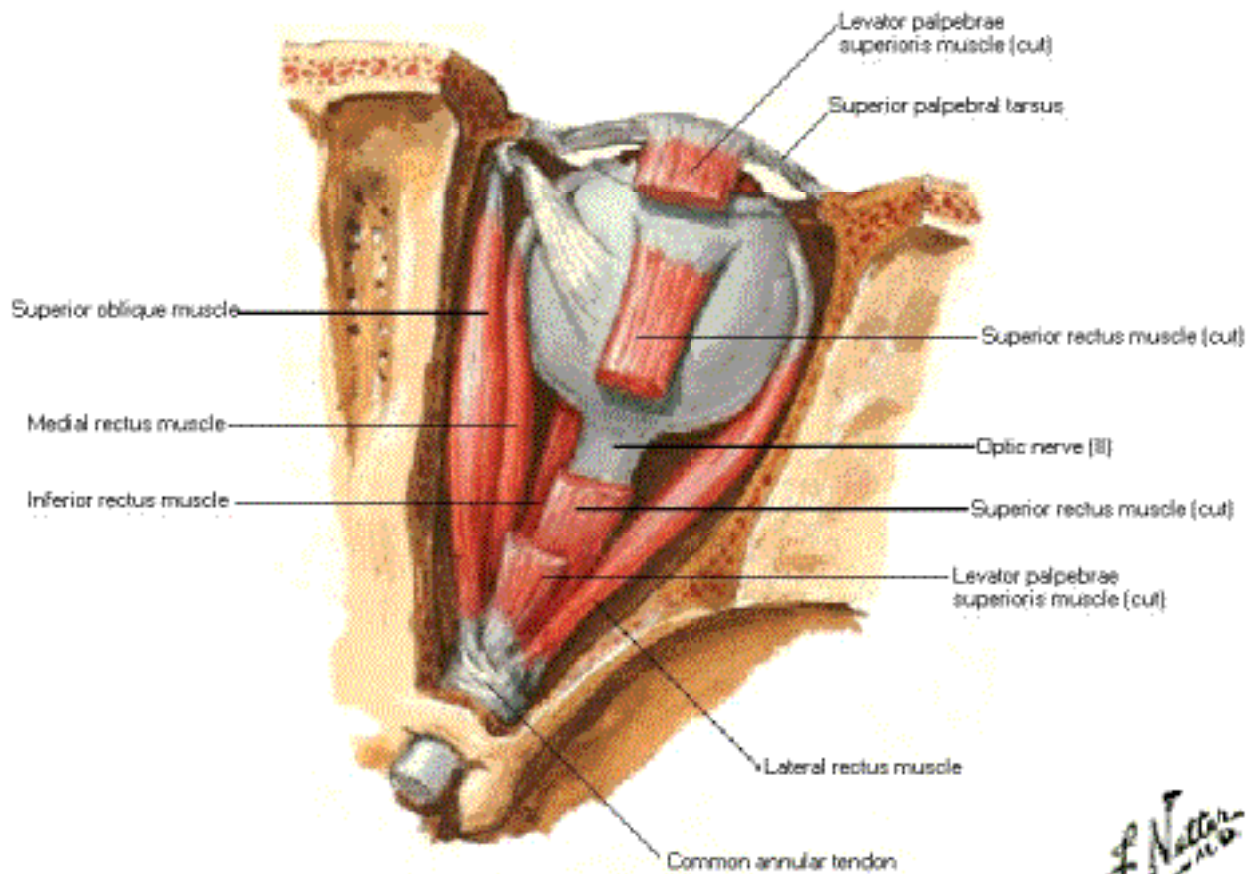

# Extrinsic Eye Muscles

## Right Lateral View

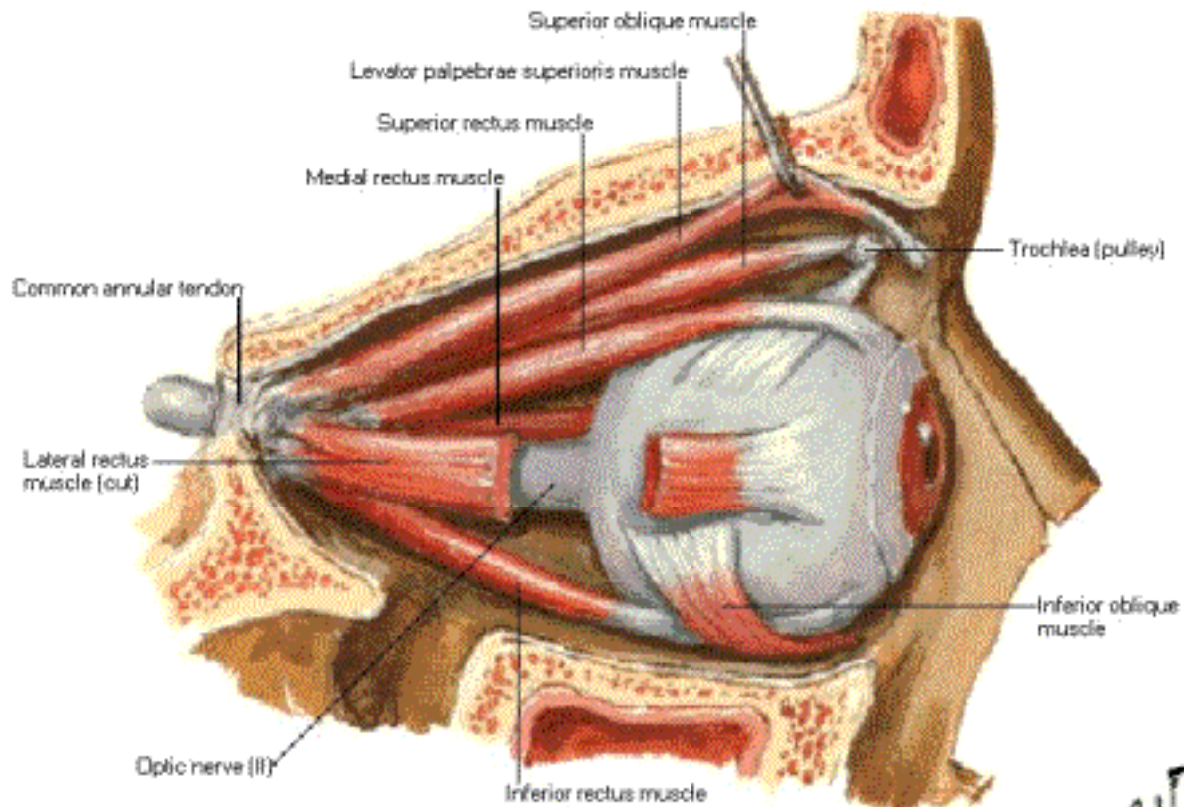

# Extrinsic Eye Muscles

## Superior View

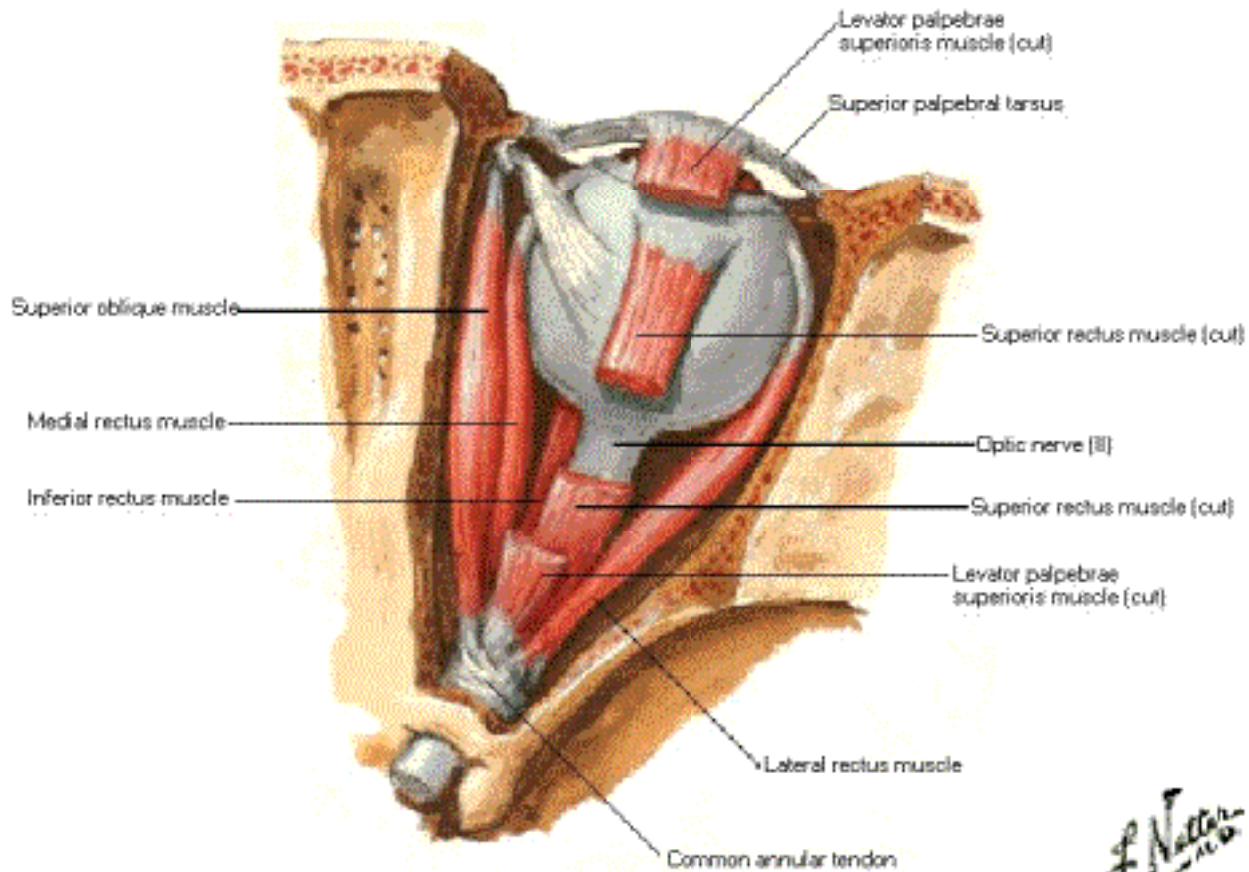

# Extrinsic Eye Muscles - Innervation and Action

## Anterior View of Left Eye

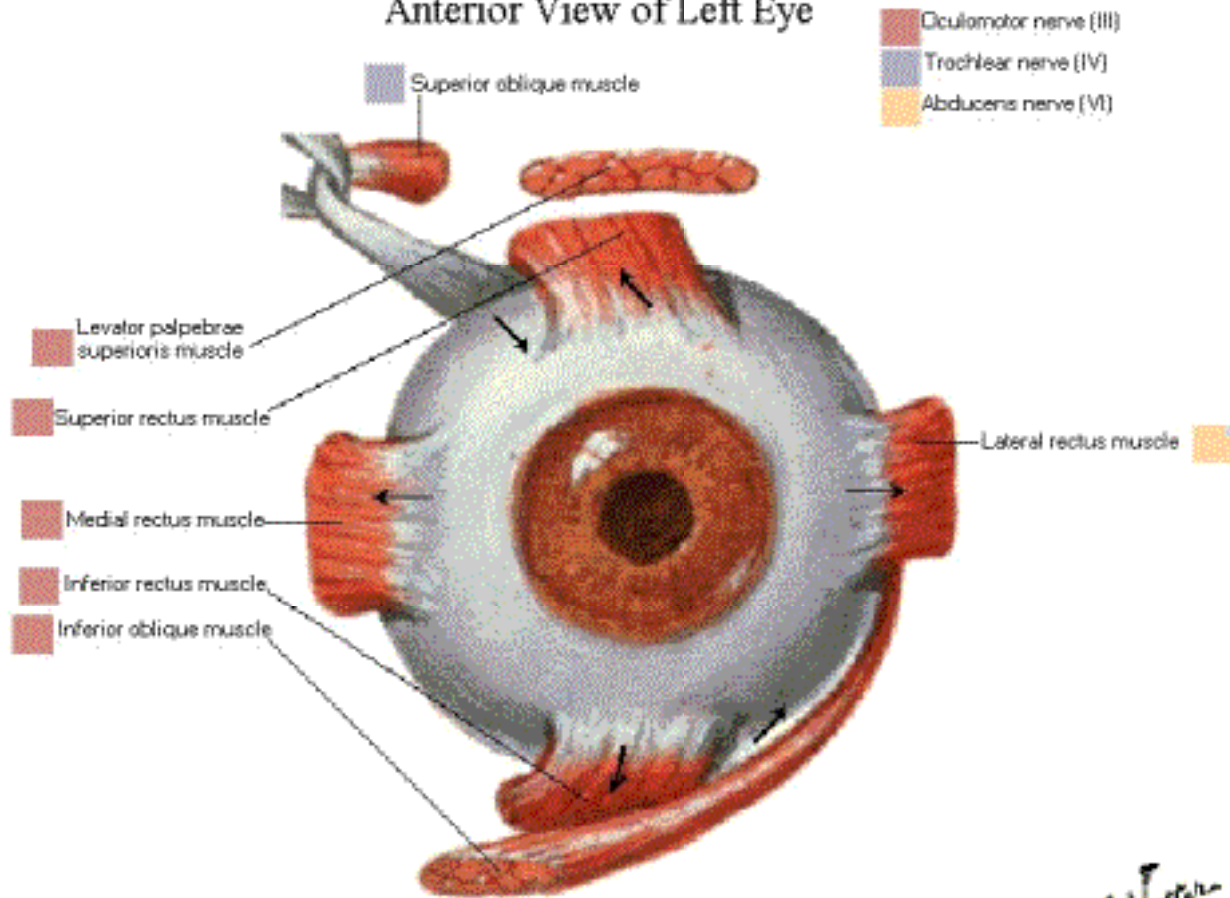

Note: arrows indicate direction of eye movement produced by each muscle

*F. Netter M.D.*  
© 1996



# Arteries and Veins of Orbit and Eyelids

## Superior View

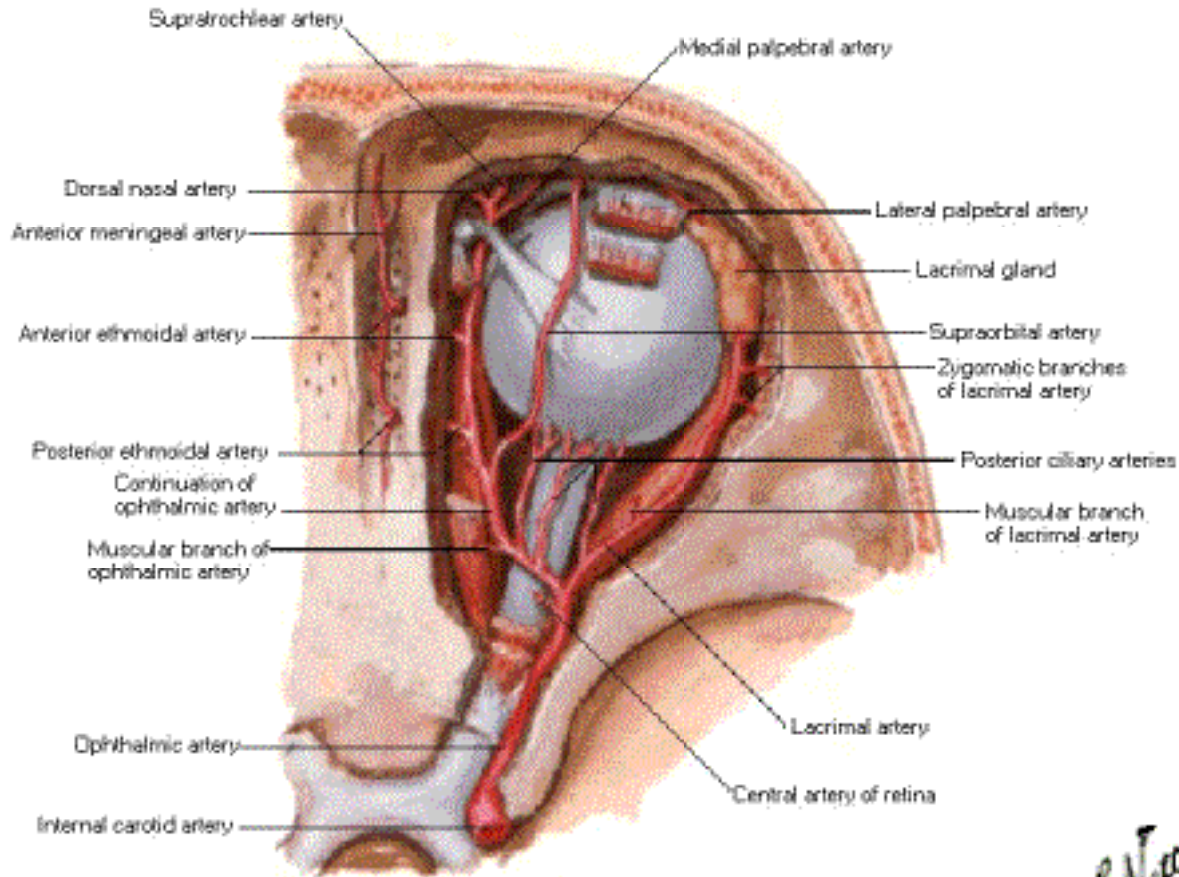

# Arteries and Veins of Orbit and Eyelids

## Anterior View

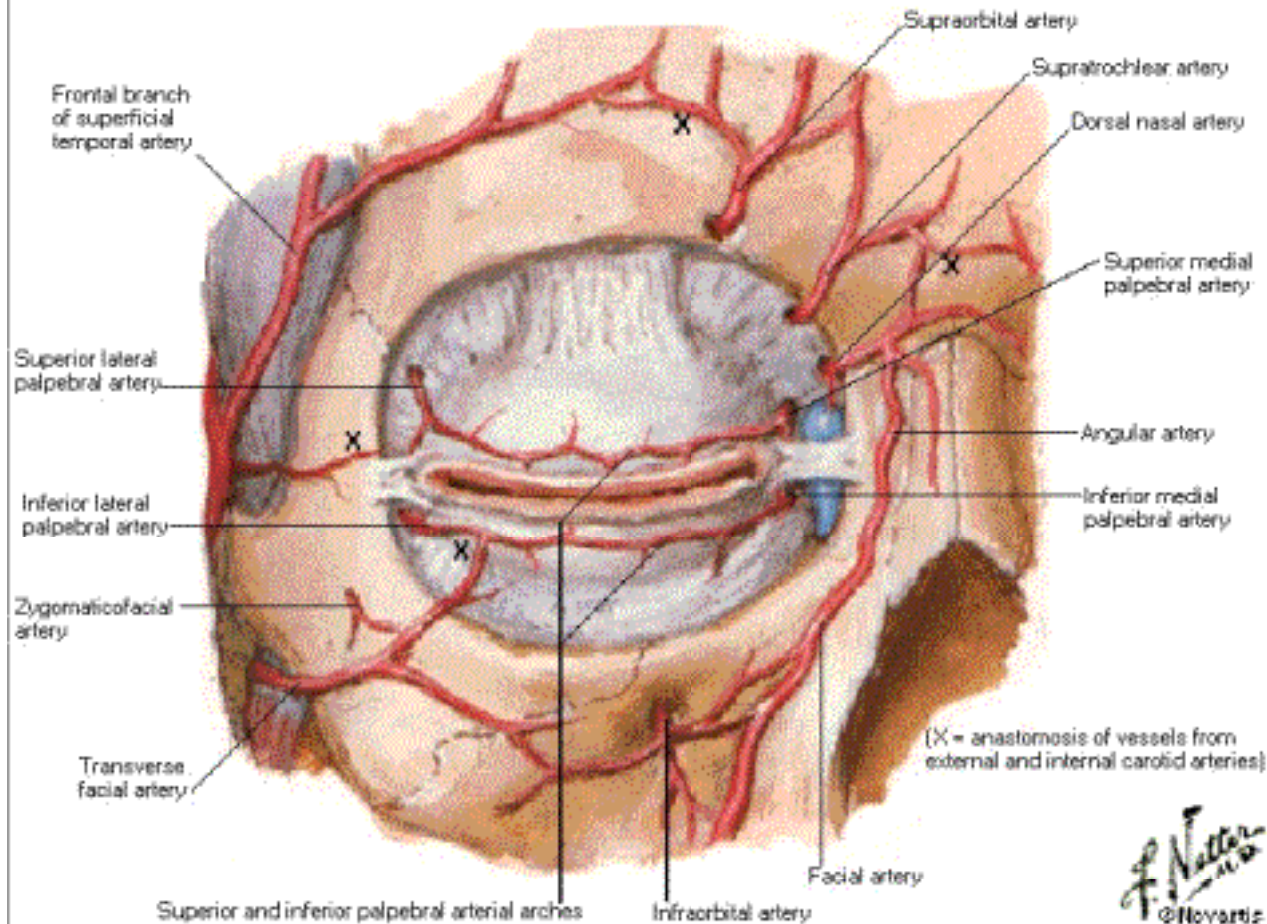

# Arteries and Veins of Orbit and Eyelids

## Lateral View

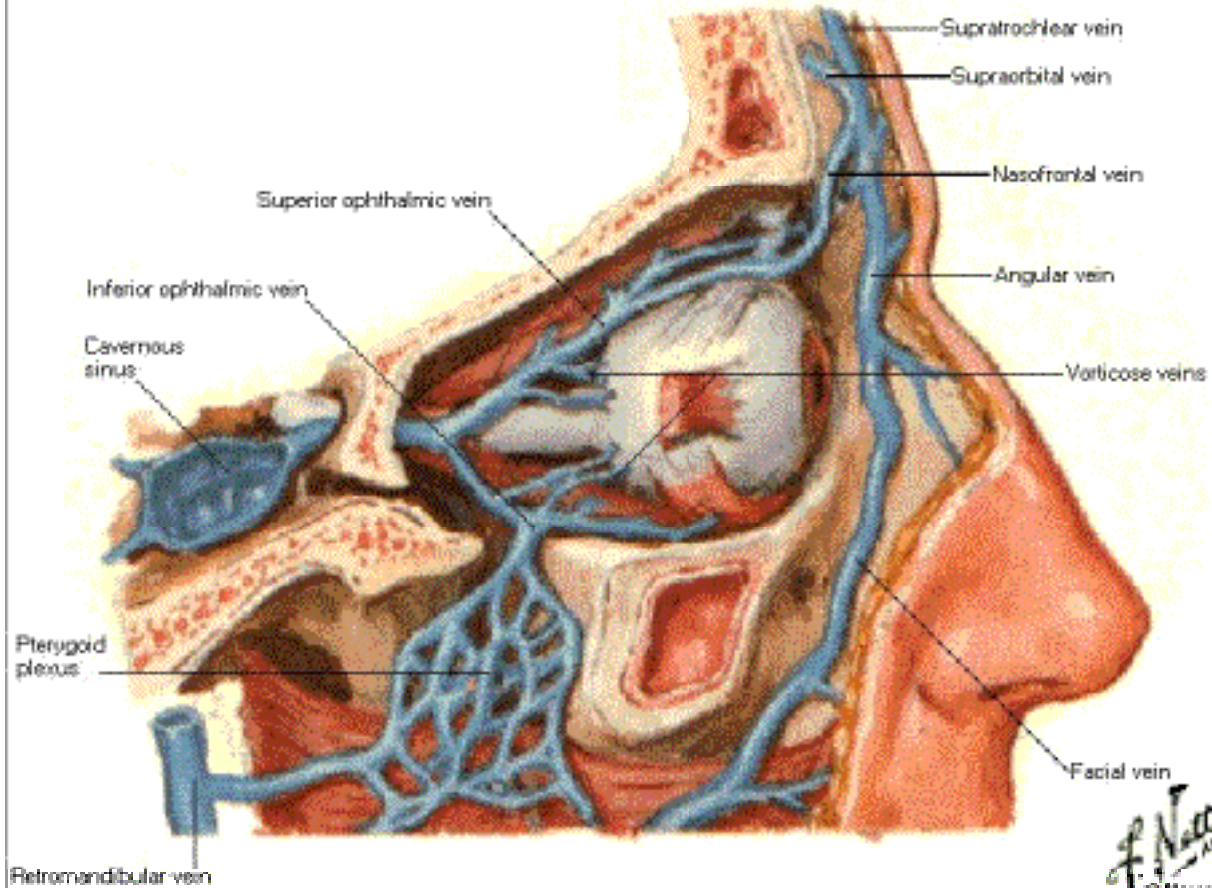

# Nerves of Orbit

## Superior View

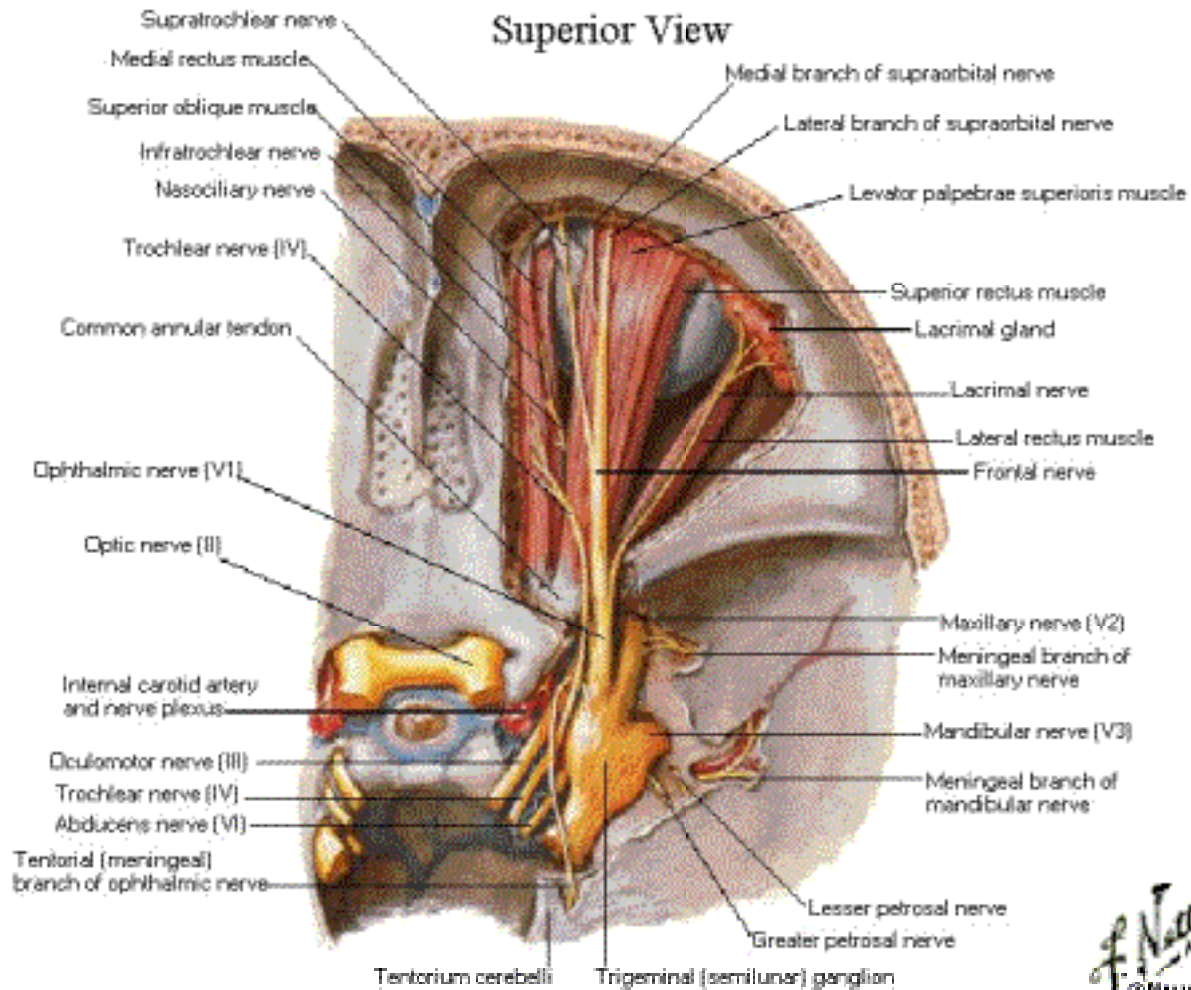

*F. Netter M.D.*  
© Hovavitz



# Nerves of Orbit - Muscles Partially Cut Away

## Superior View

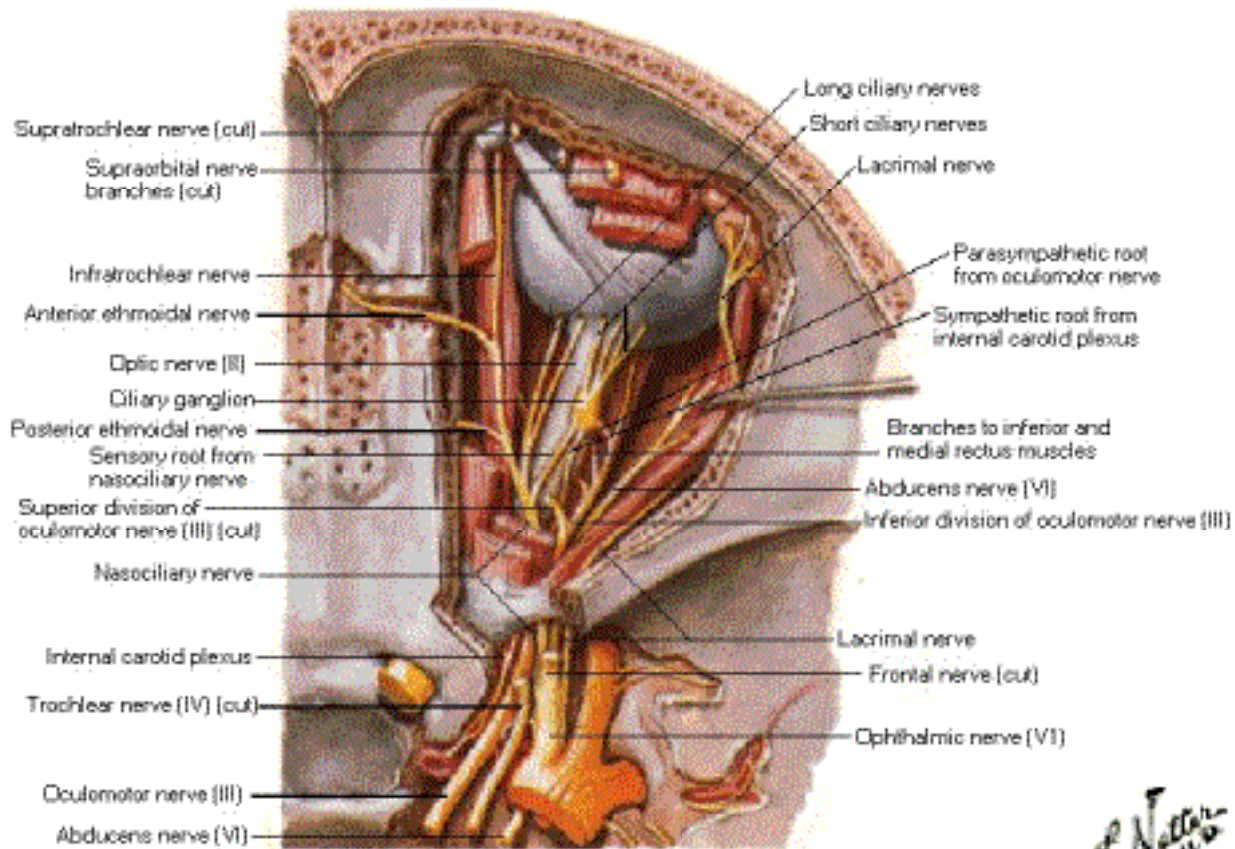

*F. Netter M.D.*  
© 1956

# Eyeball

## Cross Section

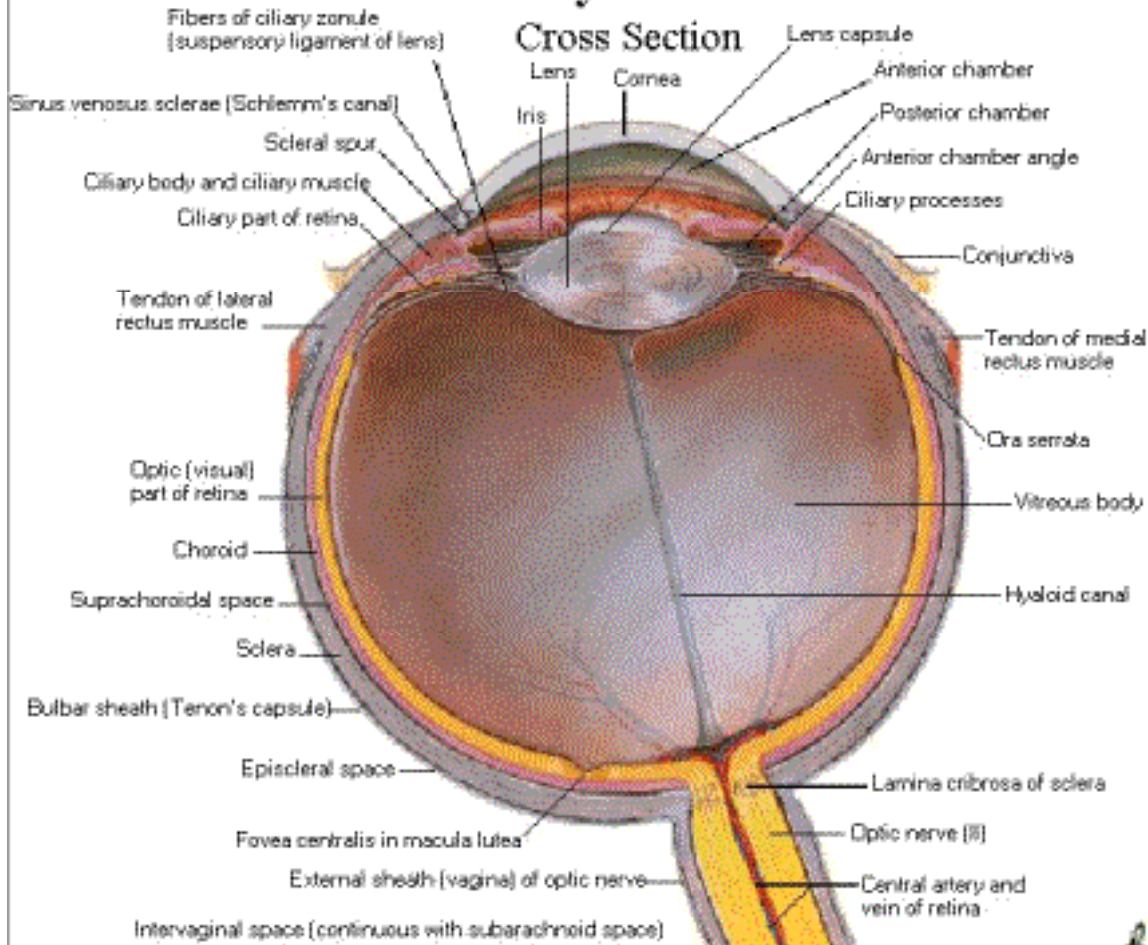

## Horizontal section

*F. Netter M.D.*  
© 1996

# Anterior and Posterior Chambers of Eye

Note: for clarity only single plane of zonular fibers shown; actually fibers surround entire circumference of lens

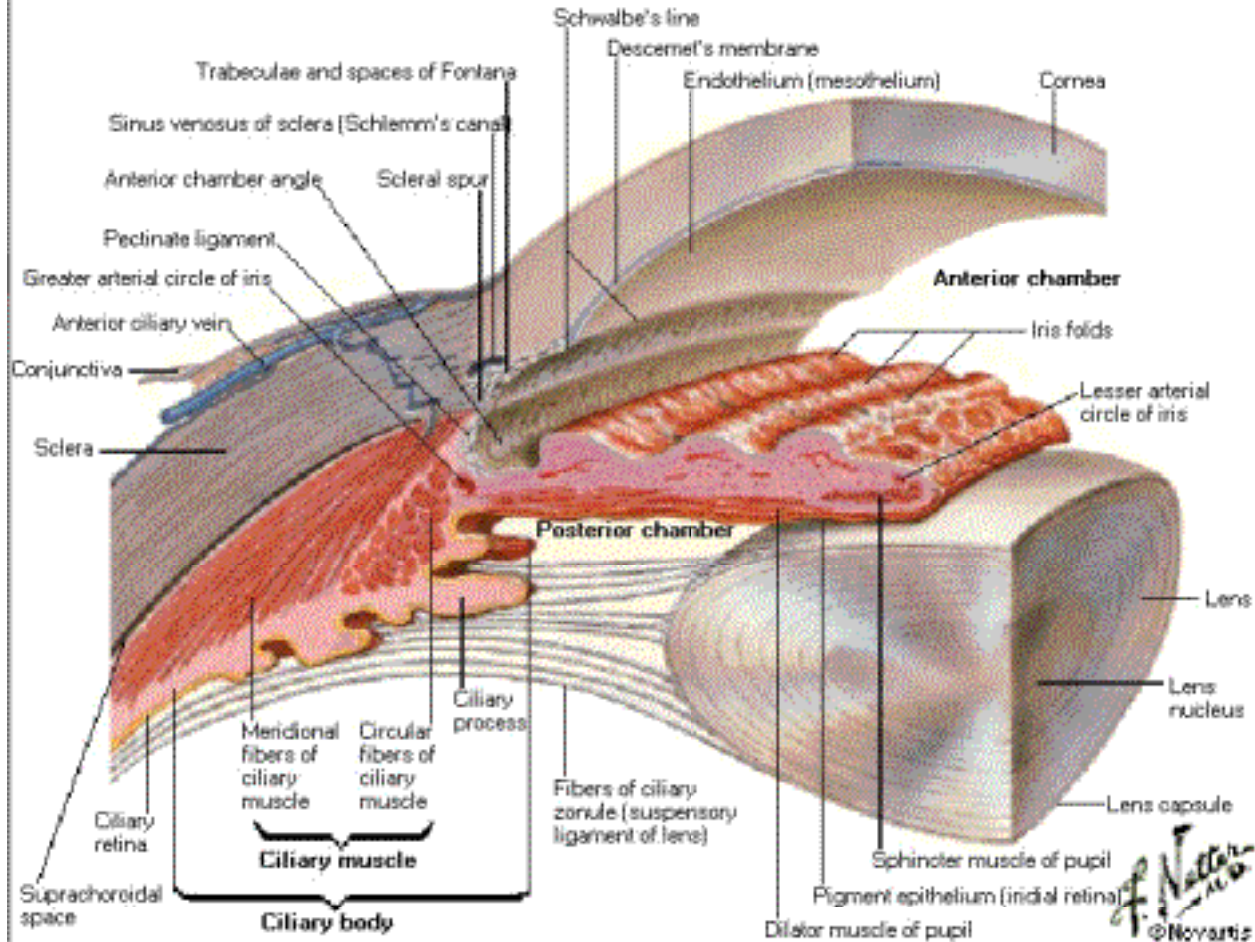

# Anterior Chamber Angle of Eye

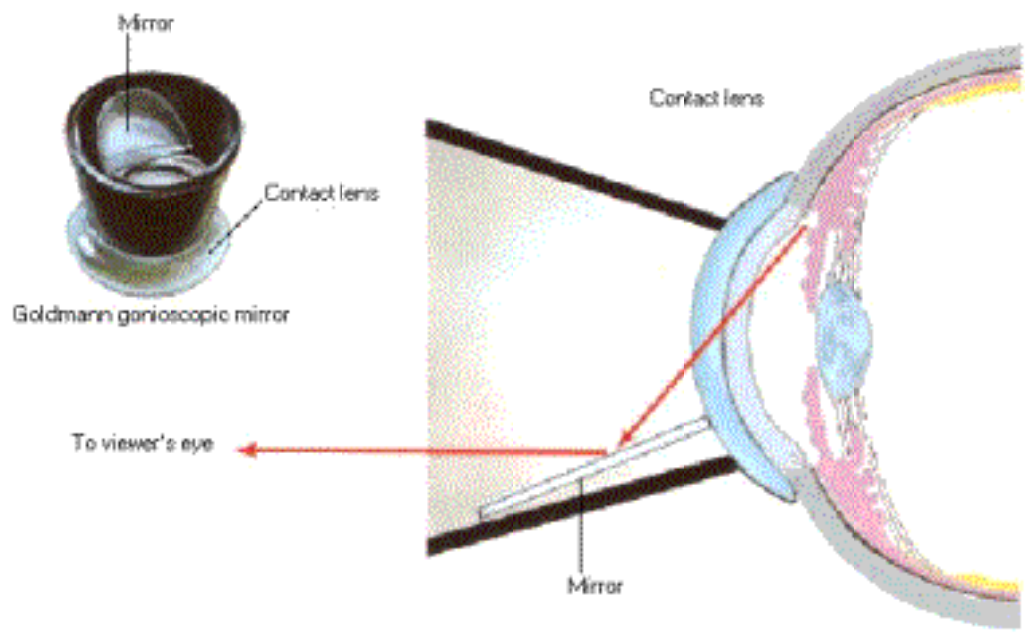



# Anterior Chamber Angle of Eye

## Gonioscopic Views

Open (normal) anterior chamber angle; gonioscopic view

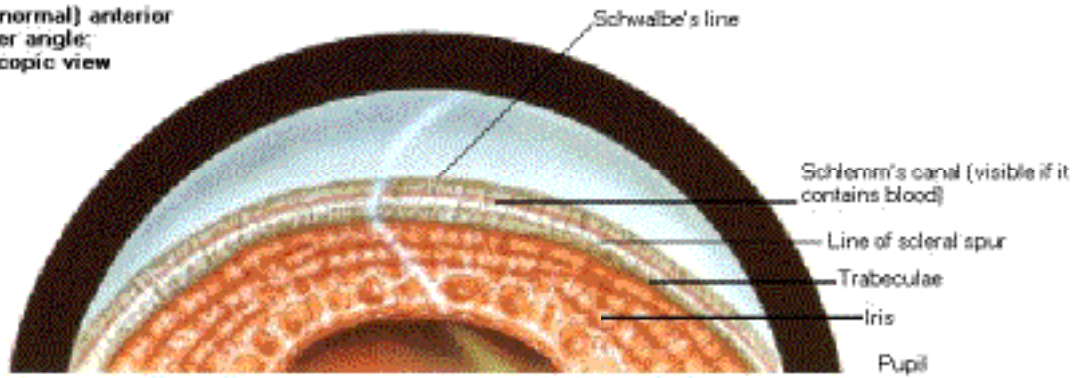

Closed angle; gonioscopic view

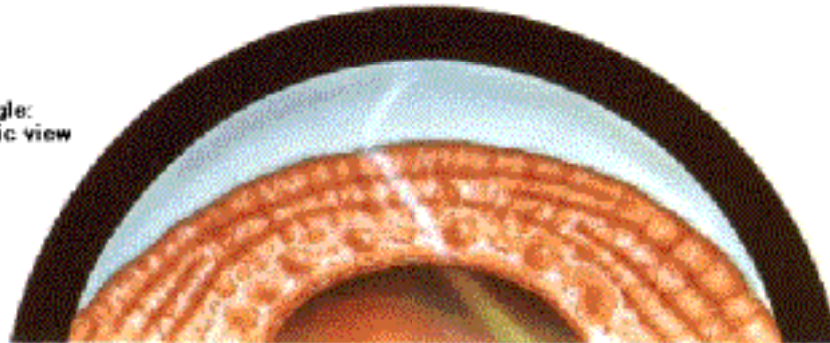

# Lens and Supporting Structures

## Section in Frontal Plane

Note: See plate B5C for magnification of this segment.

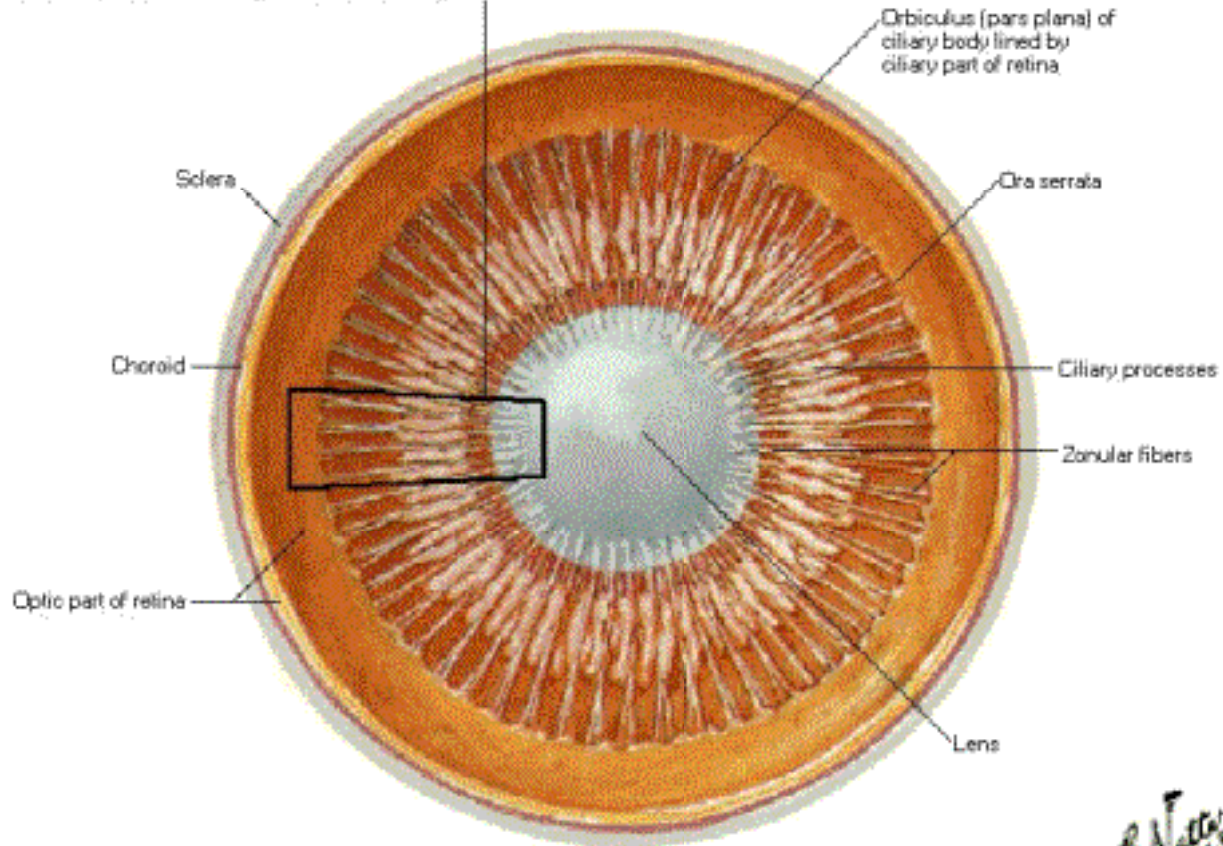

Bulb of eye: anterior segment viewed from behind

# Lens and Supporting Structures

## Horizontal Section

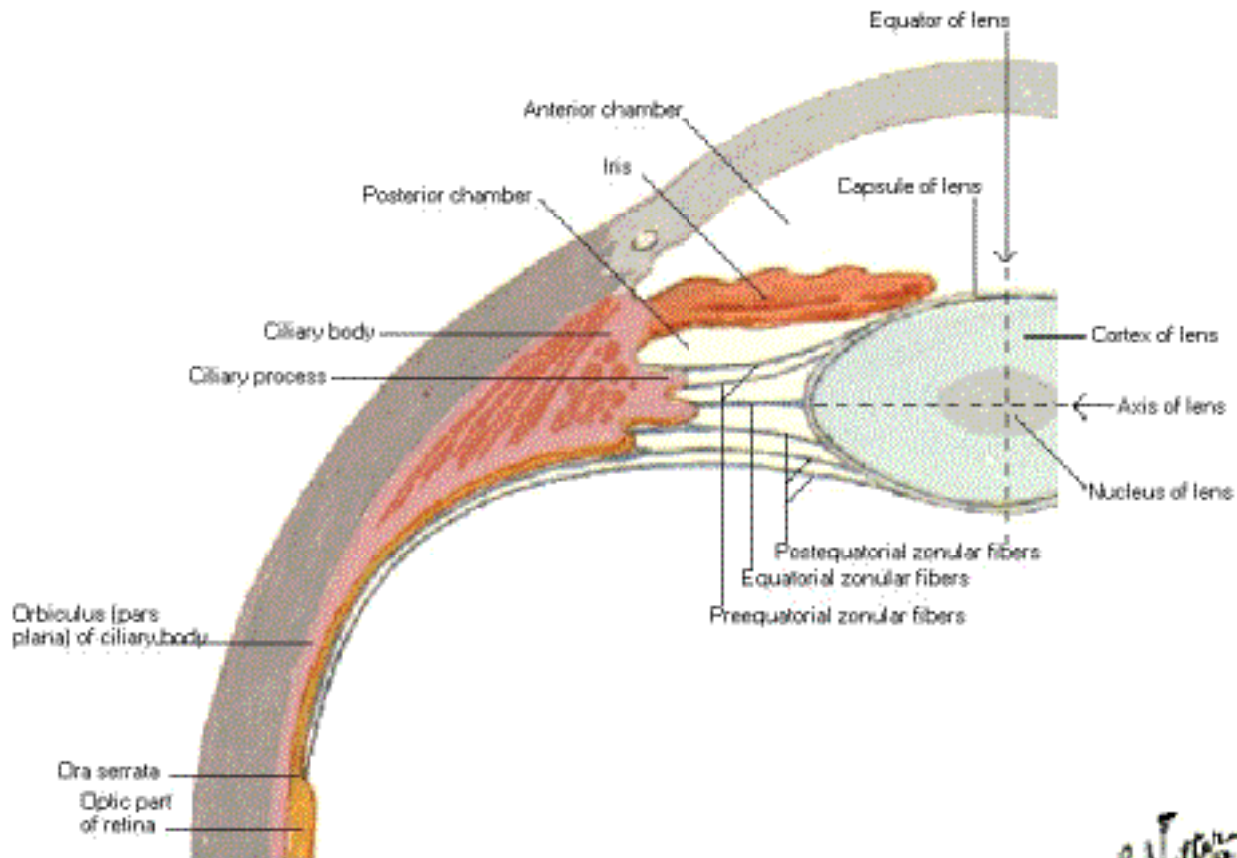

*F. Netter M.D.*  
© Novartis

# Lens and Supporting Structures

Segment Outlined in Plate 85A

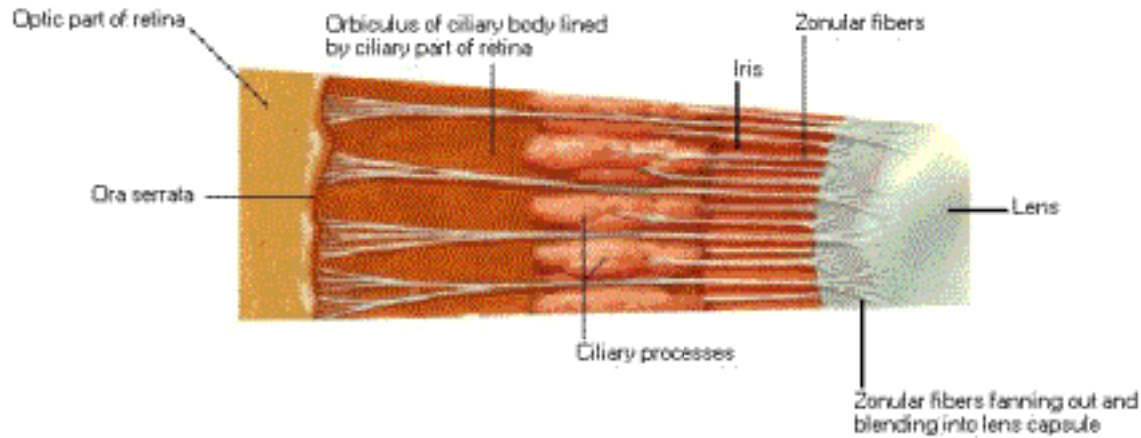

Magnified to ultramicroscopic scale (semischematic)

*F. Natter*  
©Novartis



# Intrinsic Arteries and Veins of Eye

## Horizontal Section

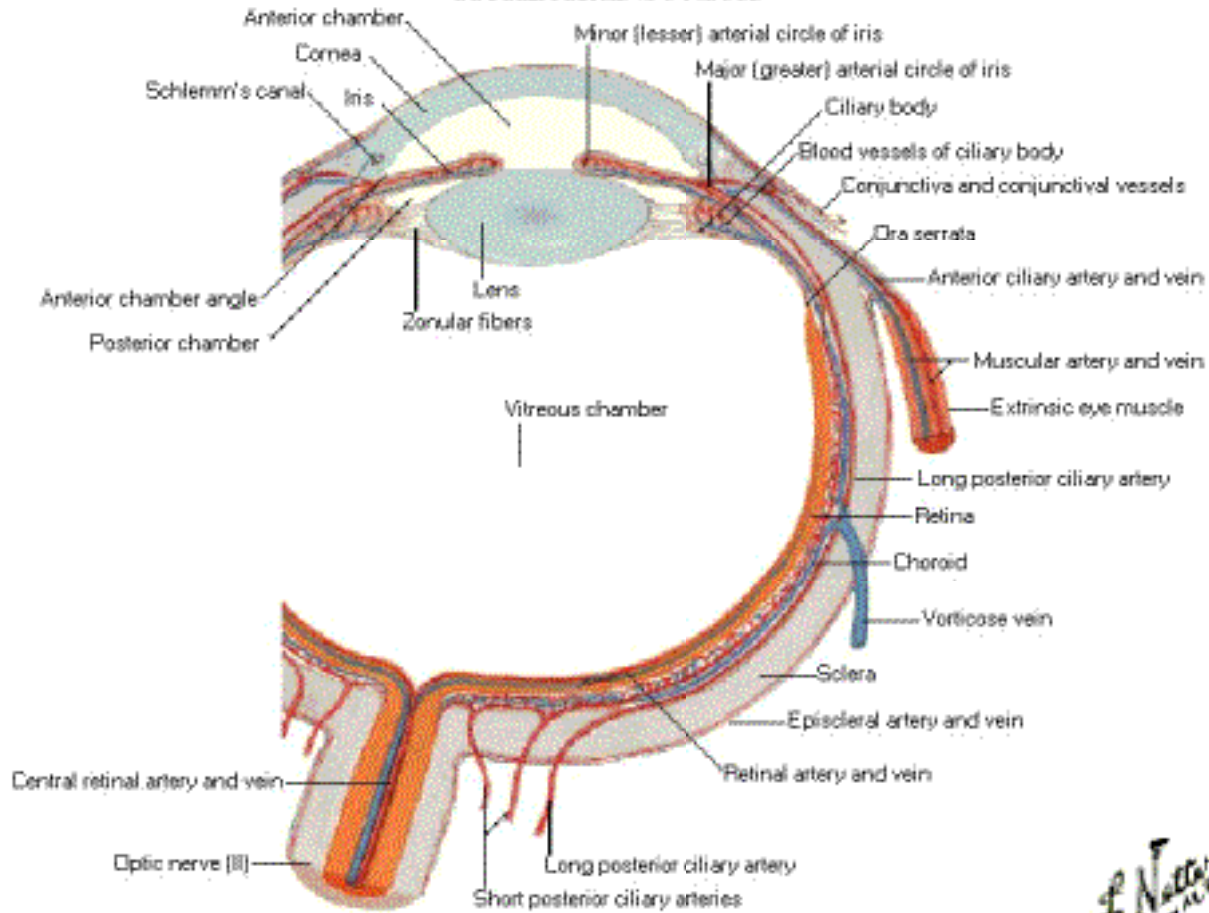

*F. Nattan*  
© NOV 2012

# Intrinsic Arteries and Veins of Eye

## Ophthalmoscopic View

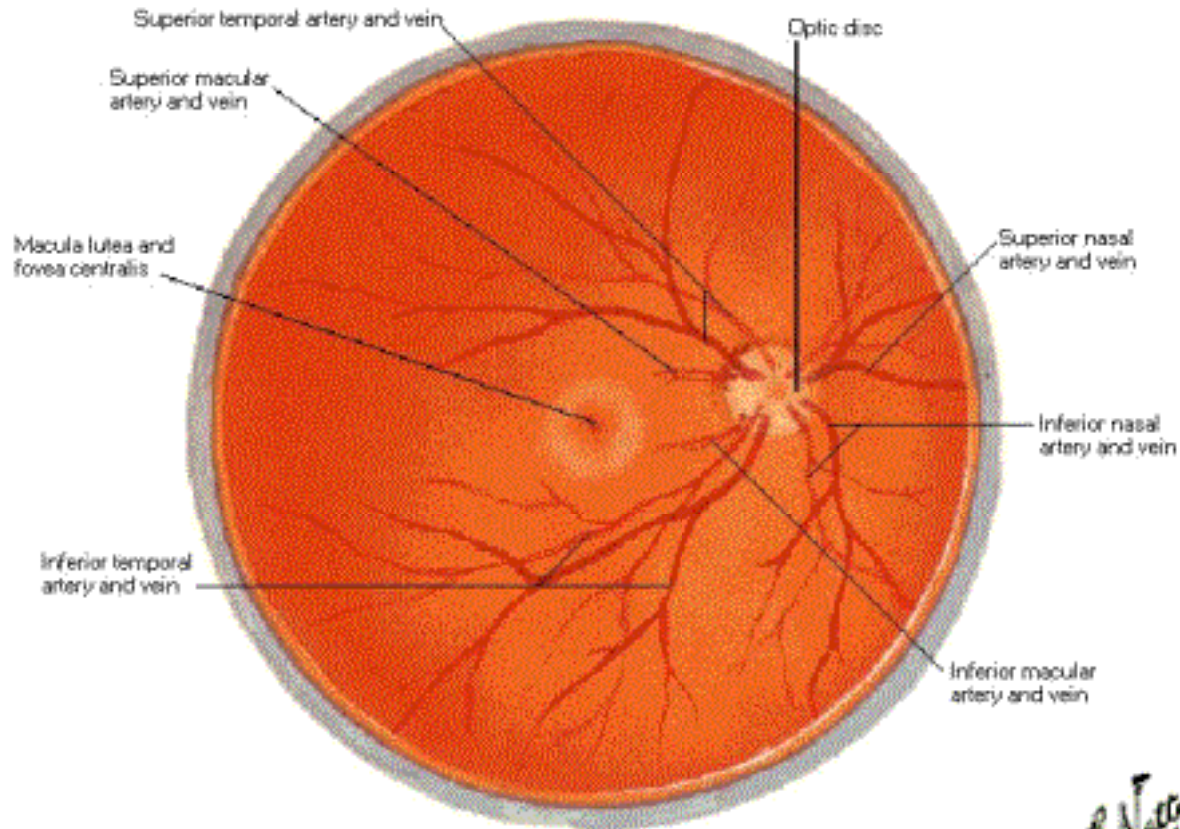

Right retinal vessels

*F. Netter*  
© Novartis

# Pathway of Sound Reception

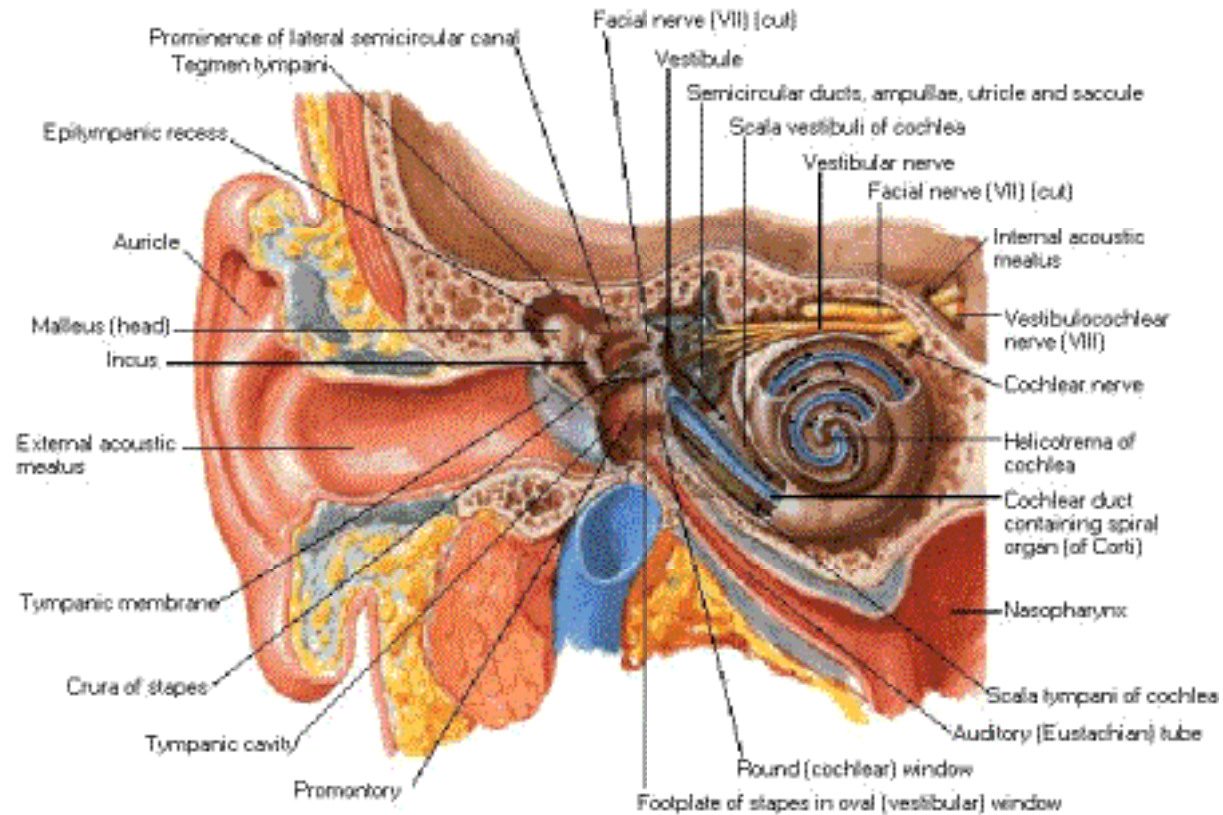

Note: arrows indicate course of sound waves

Schematic frontal section

*F. Netter*  
© 1996

# External Ear

## Right Auricle

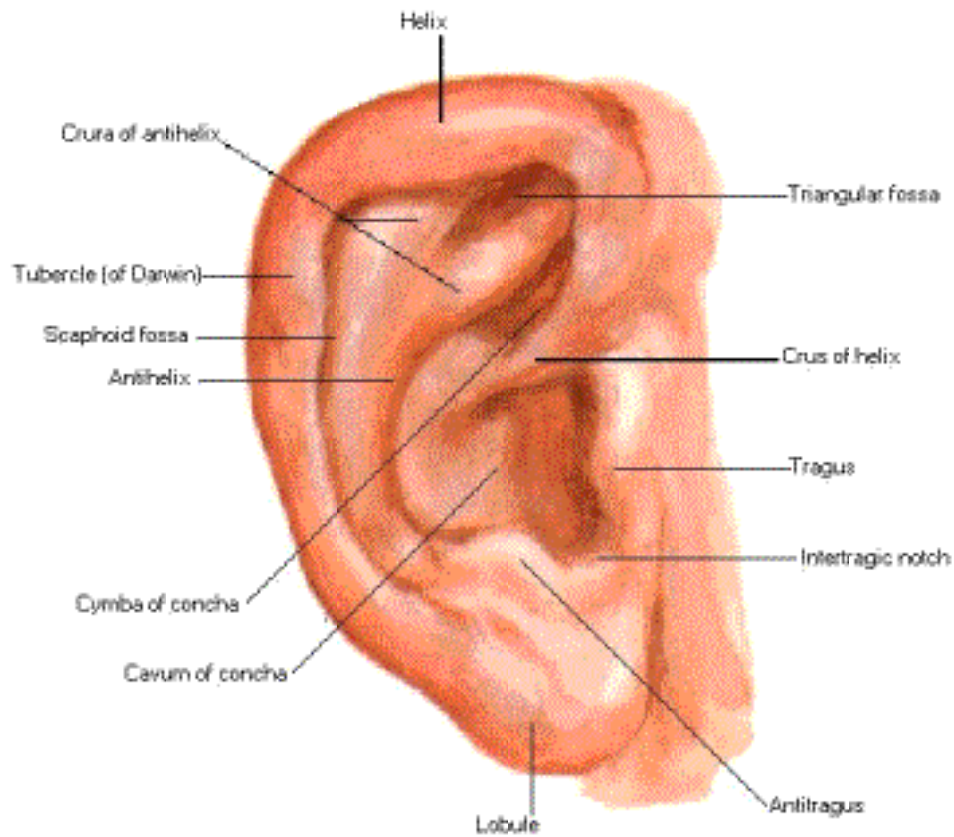



# External Ear

## Right Tympanic Membrane

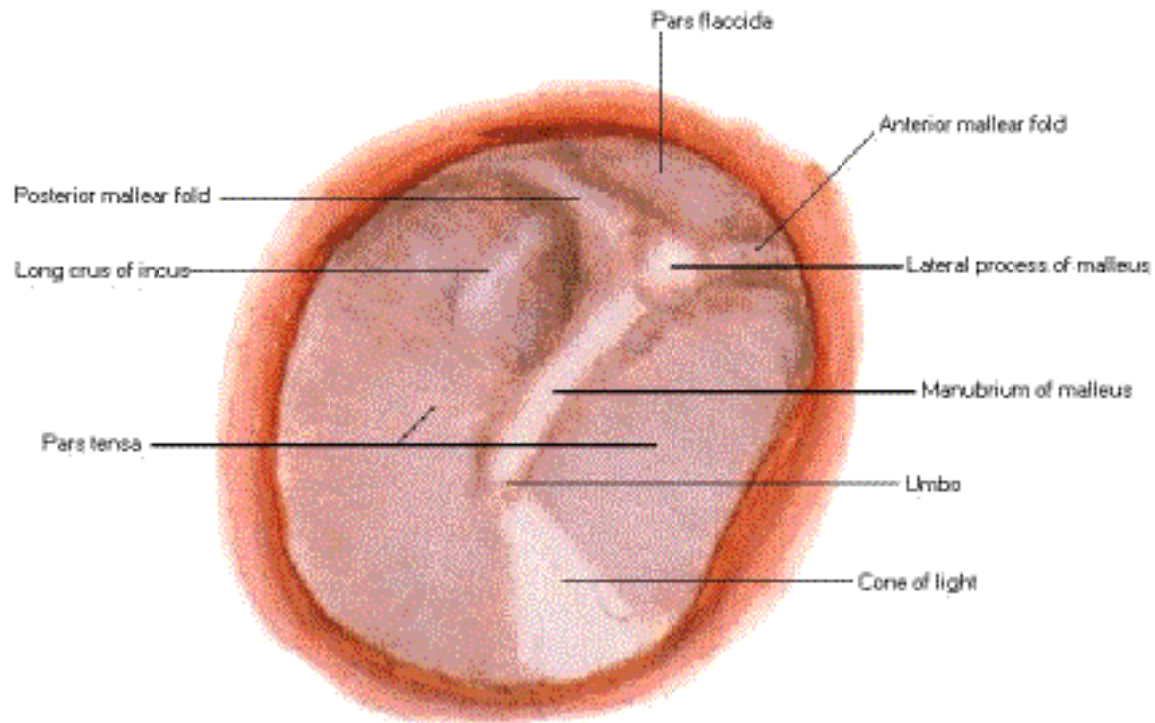

Viewed through speculum

# Tympanic Cavity

Viewed from External Acoustic Meatus

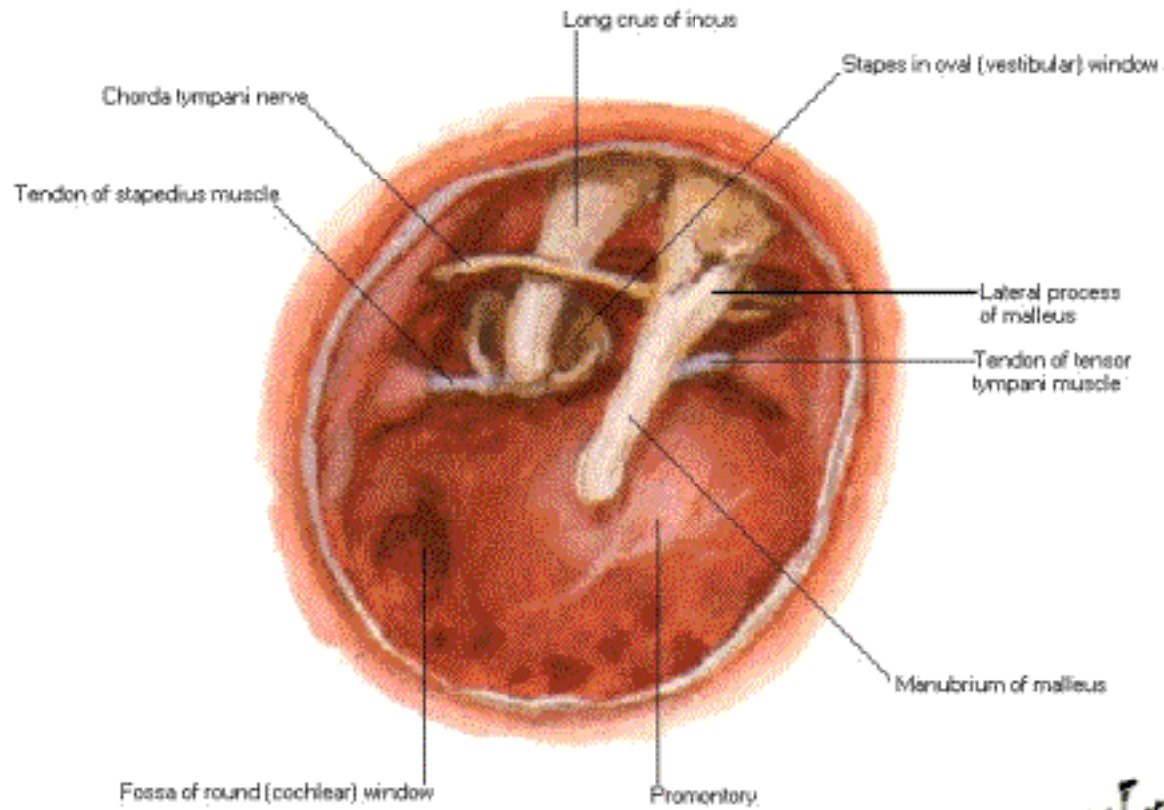

Tympanic Membrane Removed

# External Ear and Tympanic Cavity

## Coronal Oblique Section

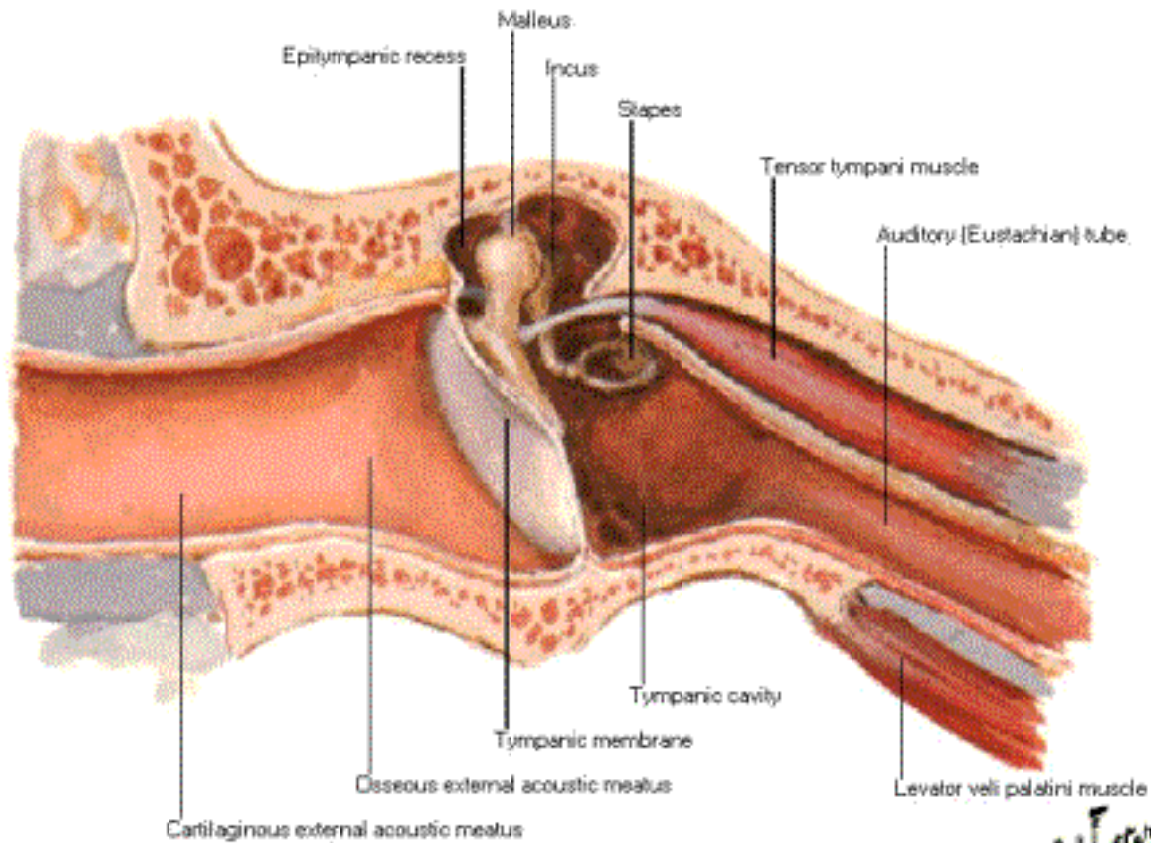

*F. Netter M.D.*  
© Novartis

# Tympanic Cavity

## Auditory Ossicles

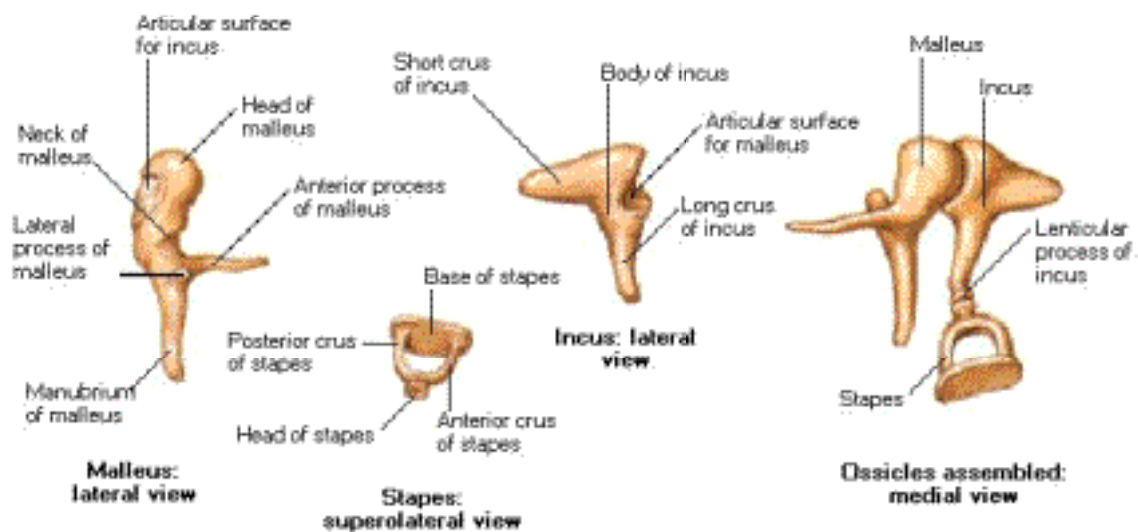



# Tympanic Cavity - Lateral Wall

## Medial View

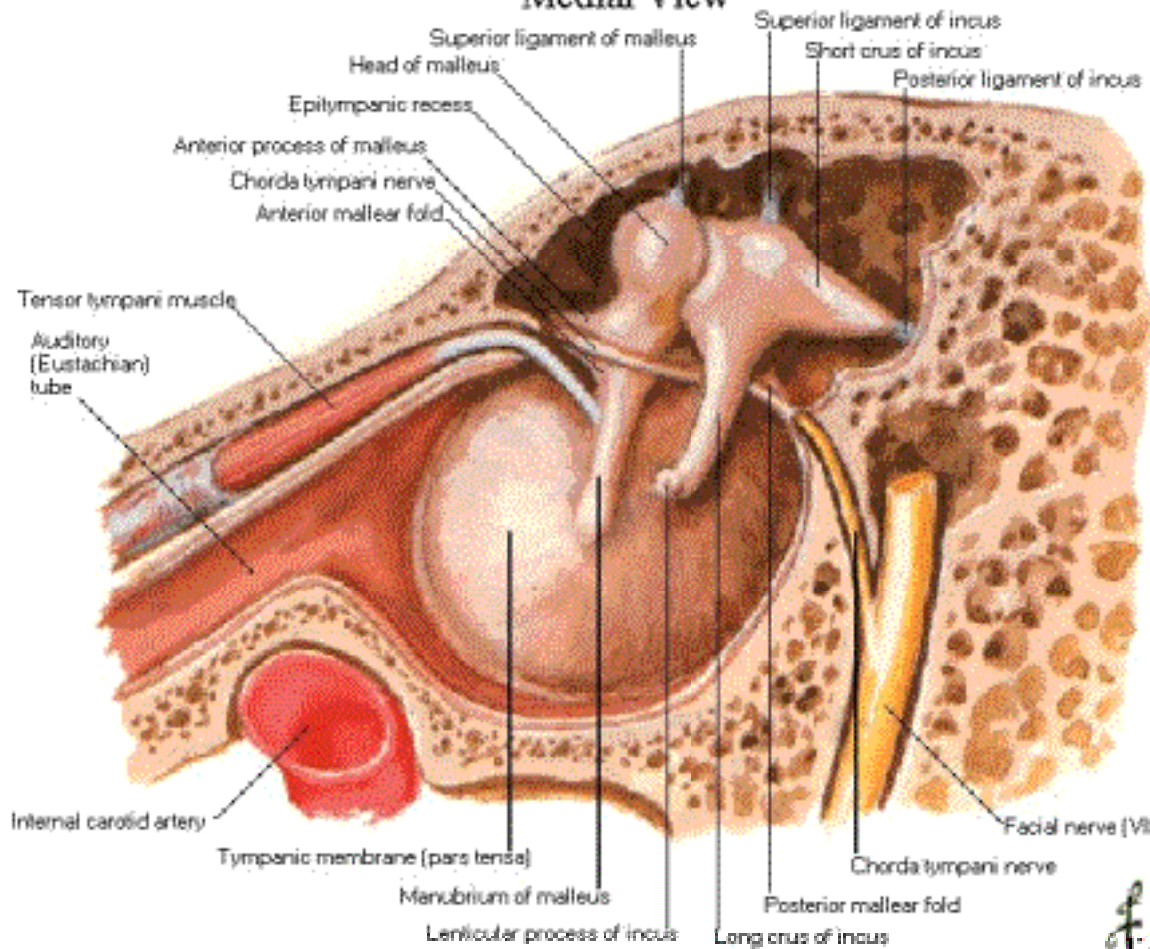

# Tympanic Cavity - Medial Wall

## Lateral View

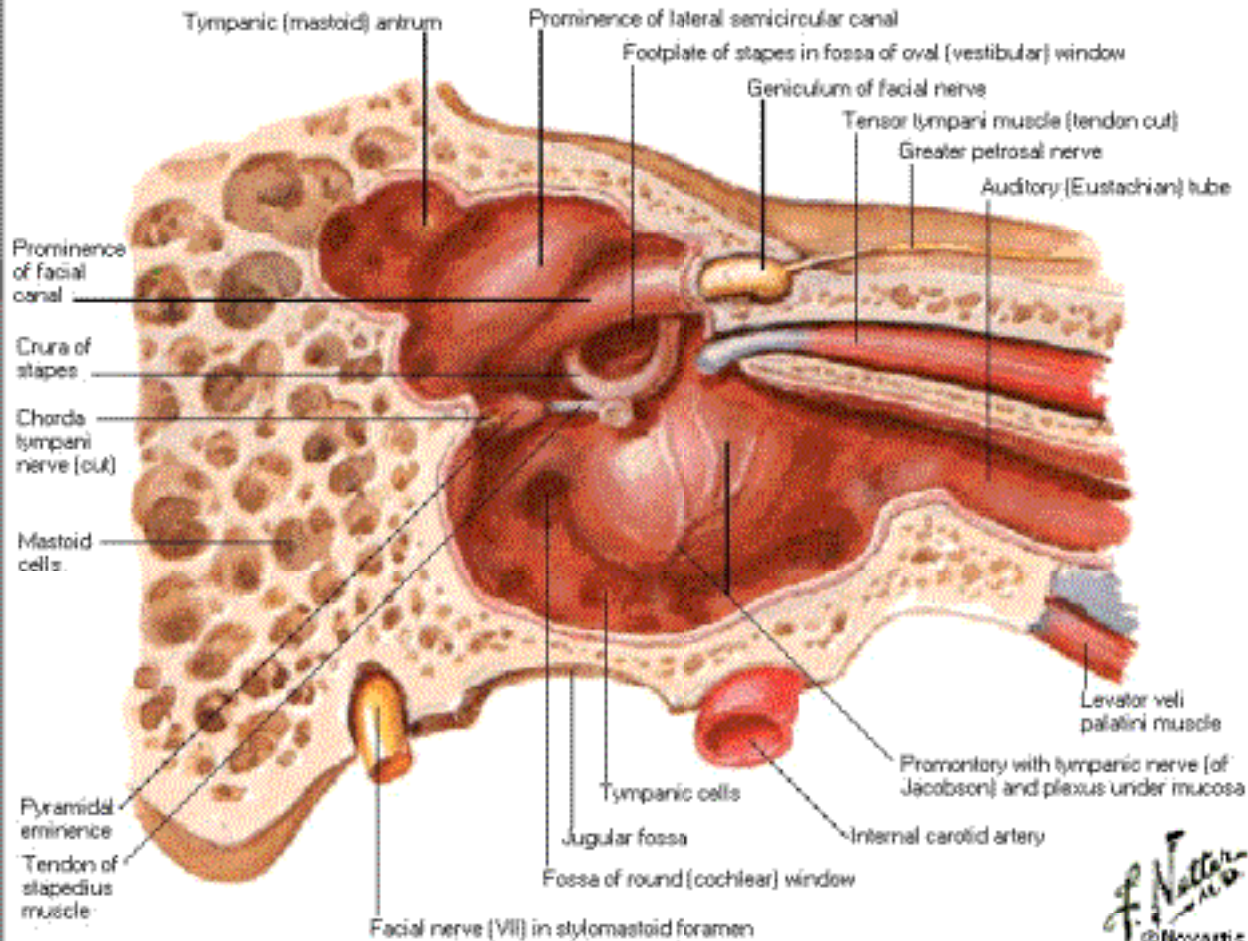

*F. Netter*  
© Novartis

# Right Osseous Labyrinth

## Anterolateral View

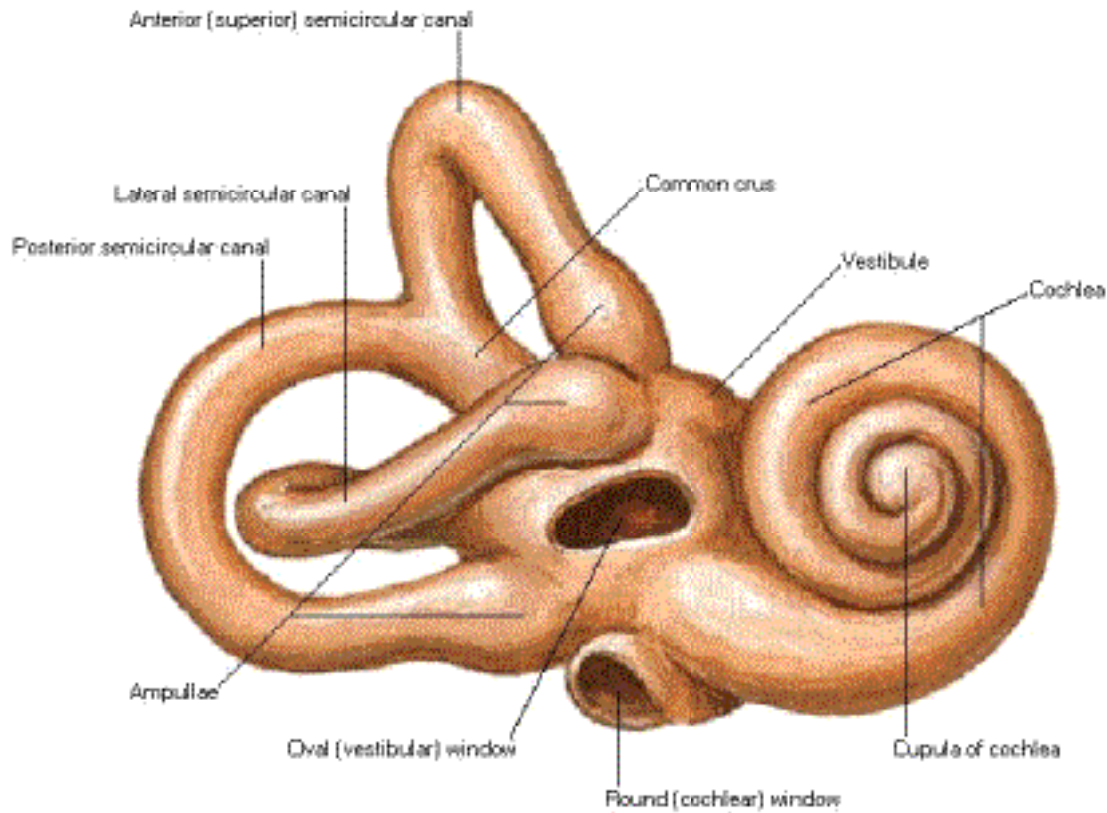

Surrounding cancellous bone removed

# Right Osseous Labyrinth - Dissected

## Membranous Labyrinth Removed

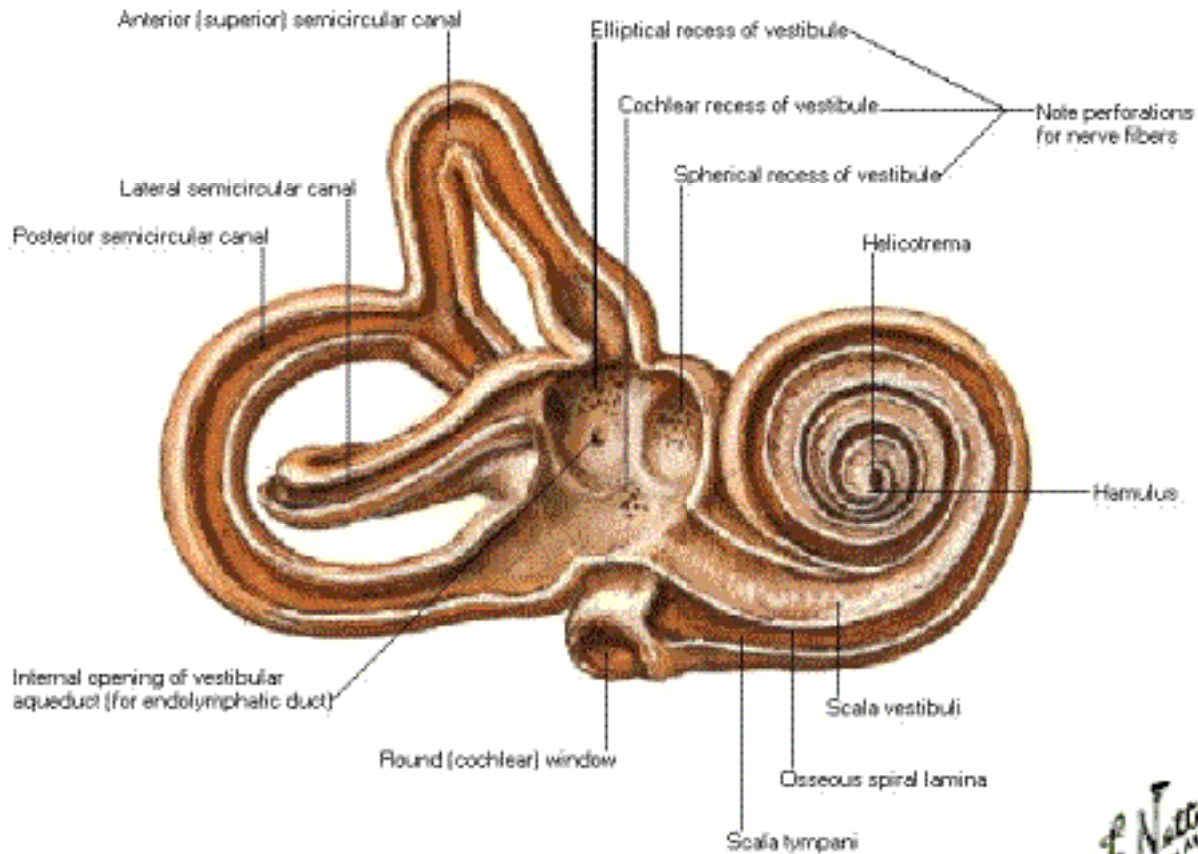

*F. Netter M.D.*  
© 1972



# Right Membranous Labyrinth with Nerves

## Posteromedial View

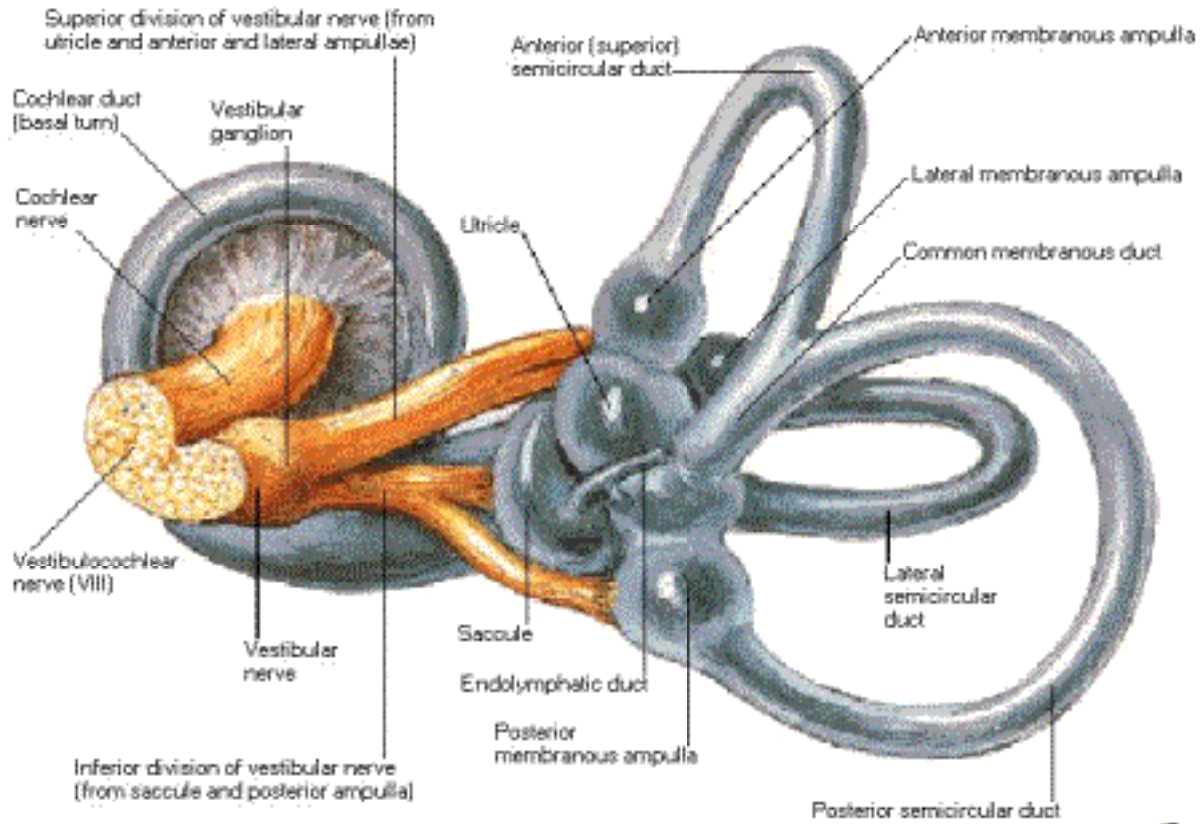

*F. Netter M.D.*  
© Novartis

# Osseous and Membranous Labyrinths

## Schema

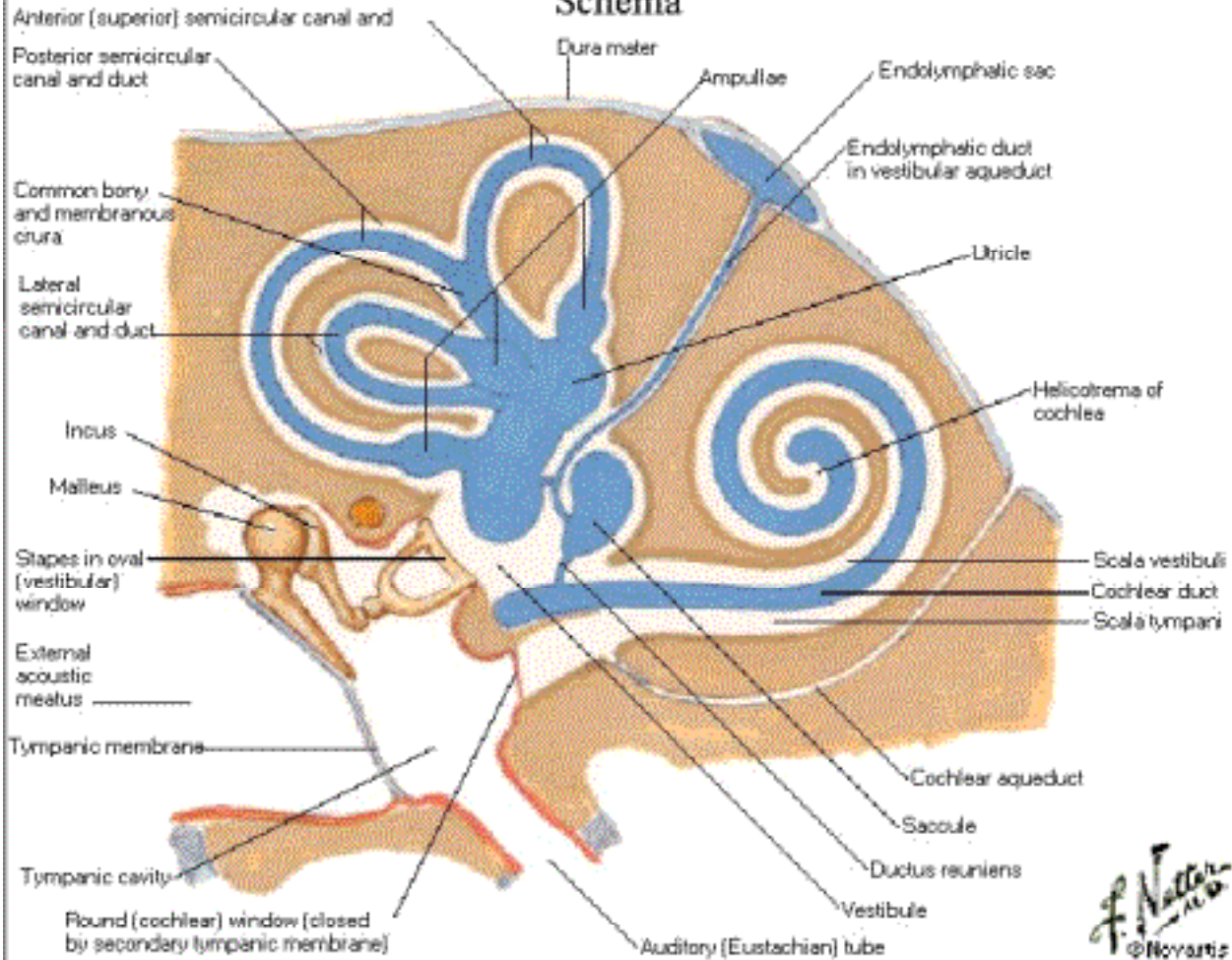

*F. Natter*  
© Novartis

# Osseous and Membranous Labyrinths

## Section Through Turn of Cochlea

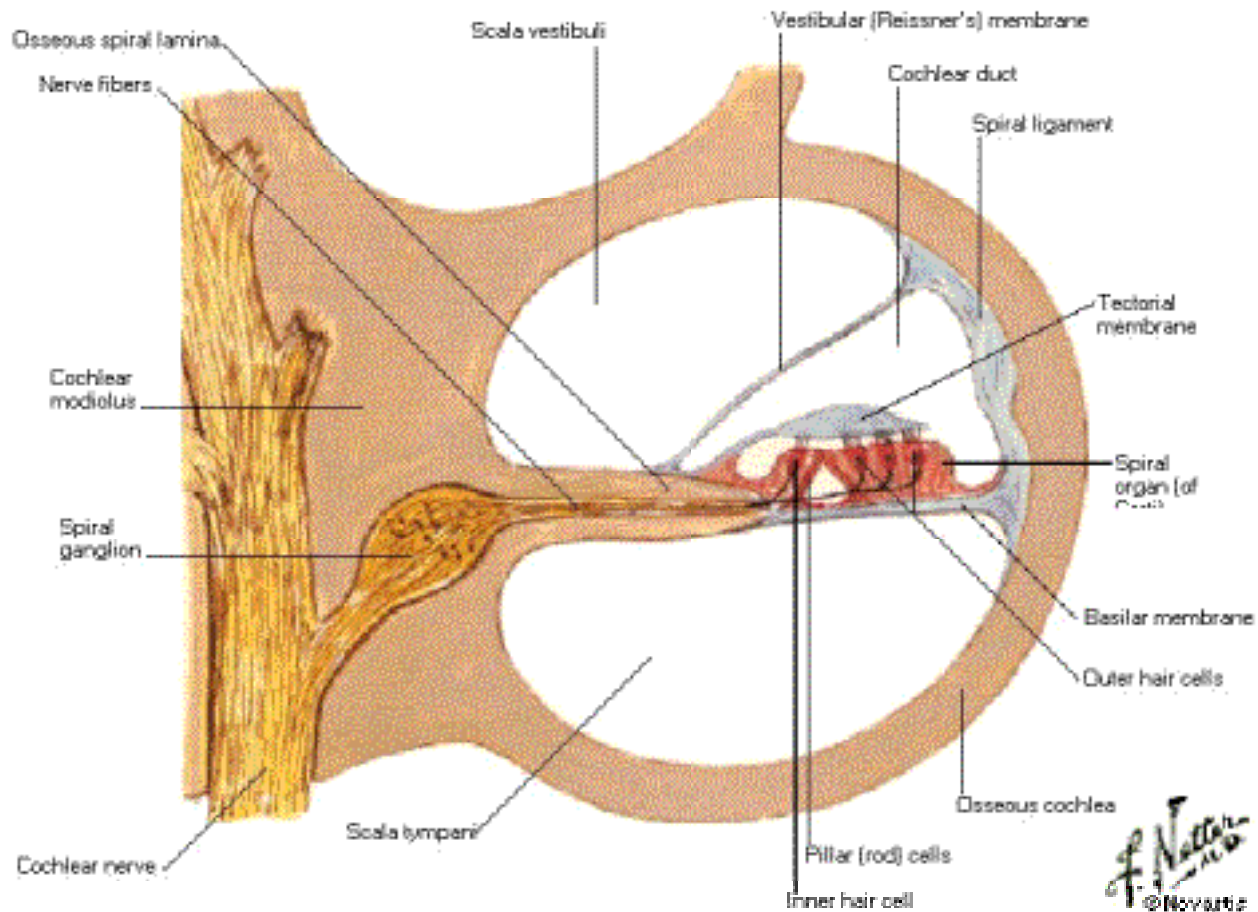

# Orientation of Labyrinth in Skull

## Superior Projection

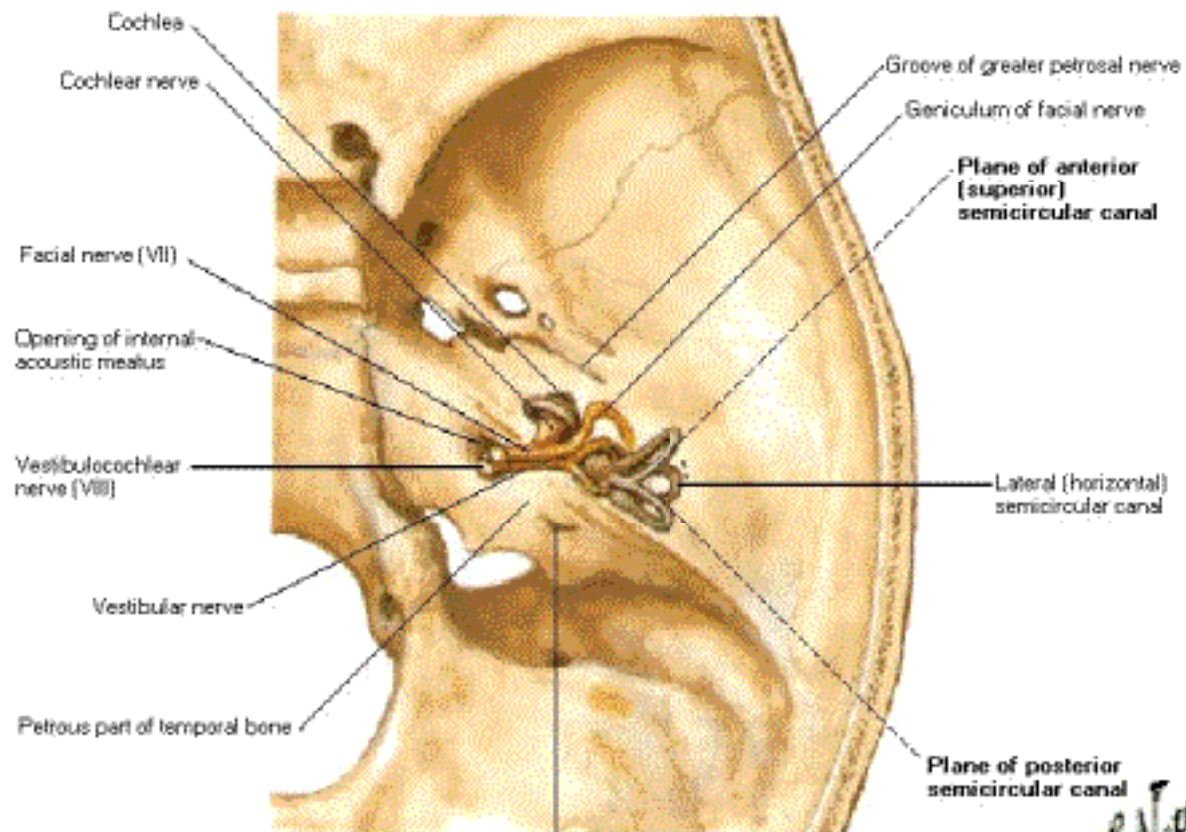

External opening of vestibular aqueduct for endolymphatic duct

*F. Netter*  
M.D.  
© 1994



# Orientation of Labyrinth in Skull

## Lateral Projection

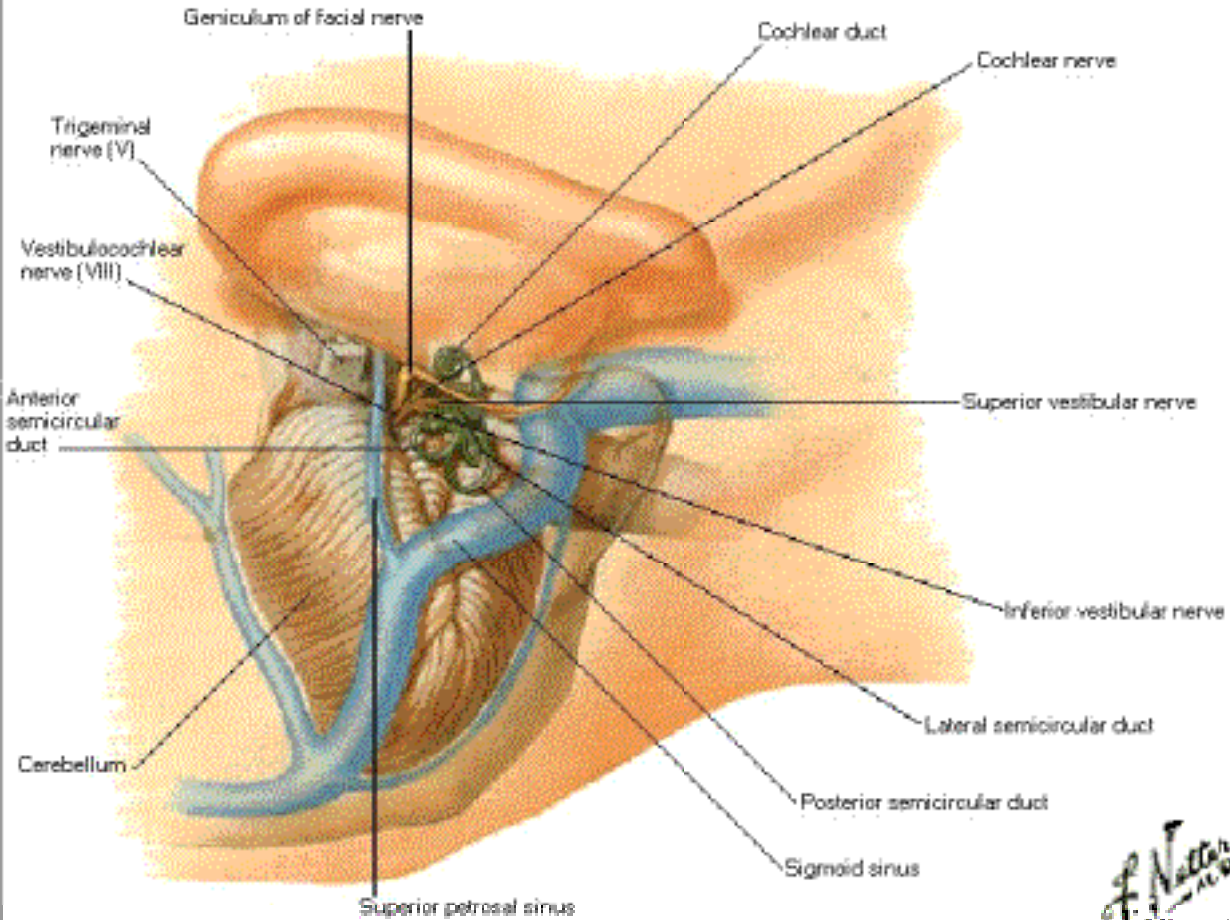

*F. Netter*  
© 1956

# Cartilage of Auditory Tube at Base of Skull

## Inferior View

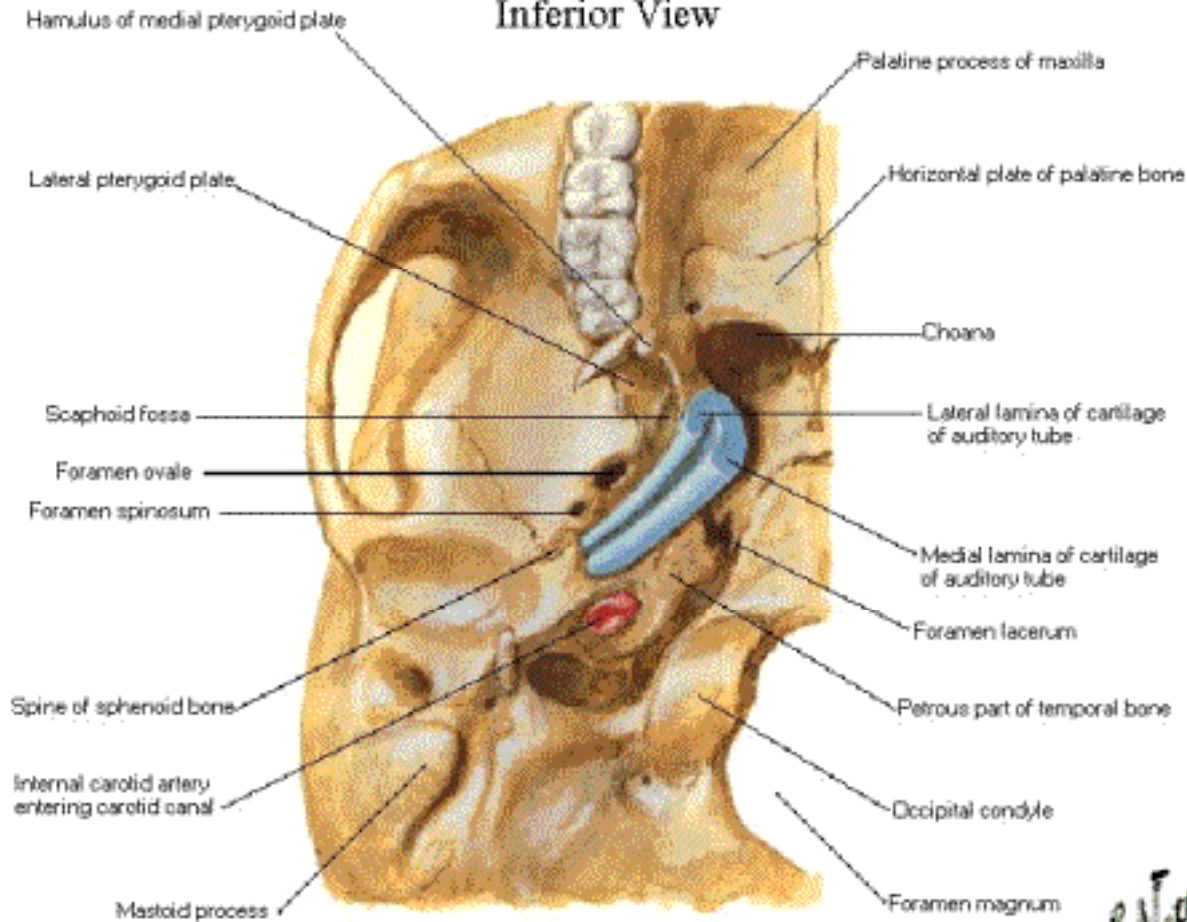

*F. Netter M.D.*  
© Novartis

## Auditory Tube - Section through Cartilage

### Tube Closed

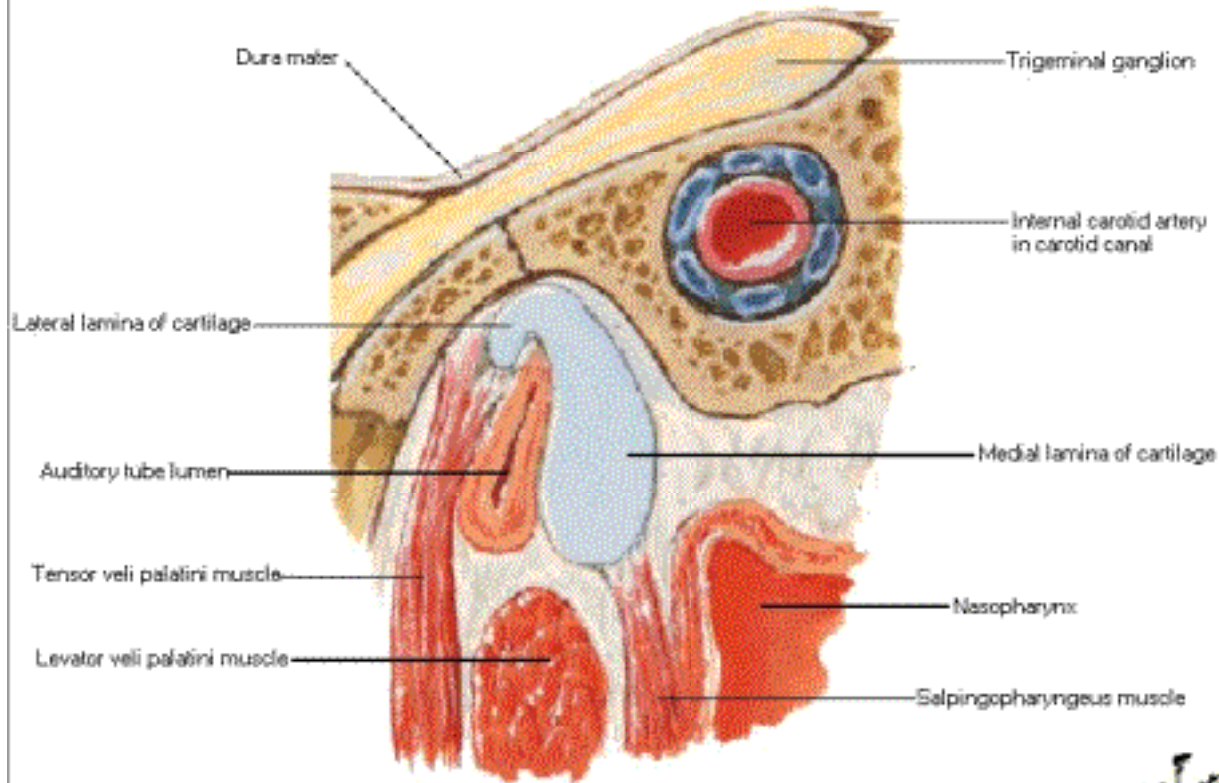

Auditory tube closed by elastic recoil of cartilage, tissue turgidity and tension of salpingopharyngeus muscles

*F. Netter*  
M.D.  
© Novartis

## Auditory Tube - Section through Cartilage Tube Open

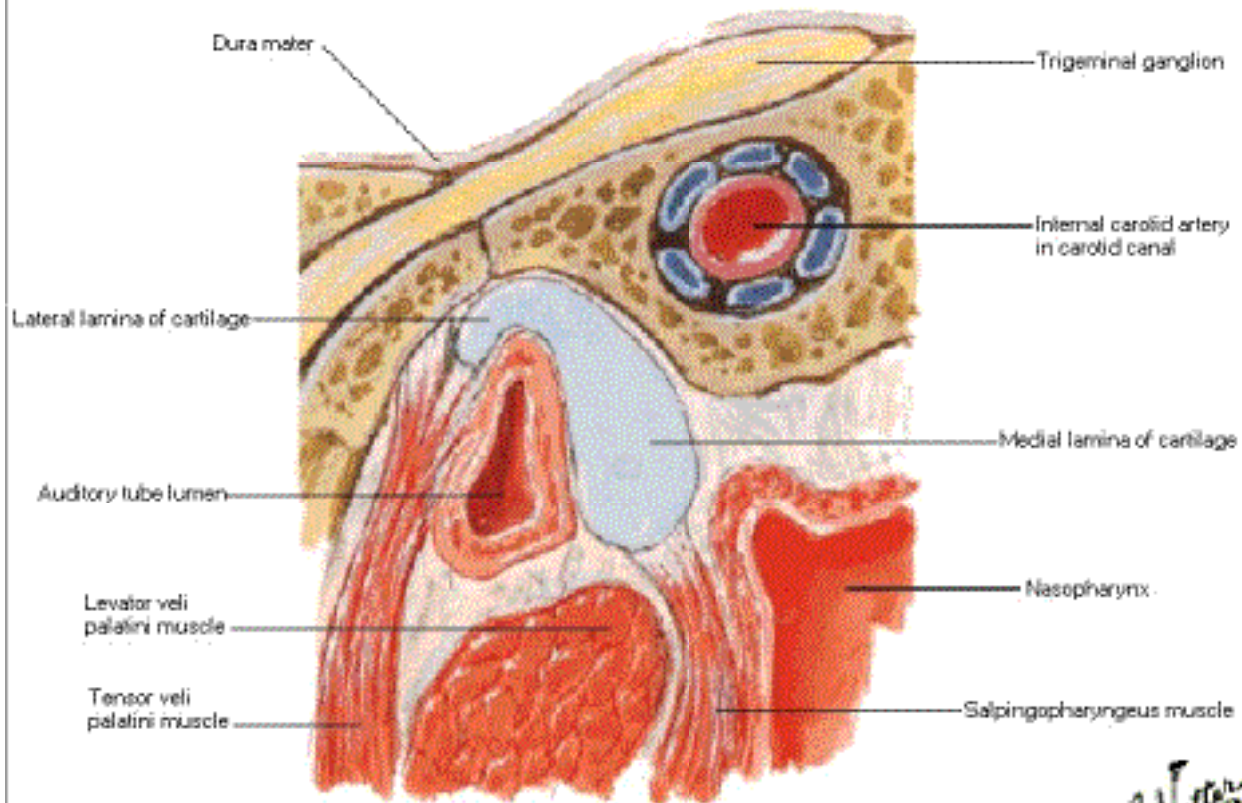

Lumen opened chiefly when attachment of tensor veli palatini muscle pulls wall of tube laterally during swallowing

*F. Netter*  
M.D.  
© 1956



# Meninges and Diploic Veins

## Coronal Dissection

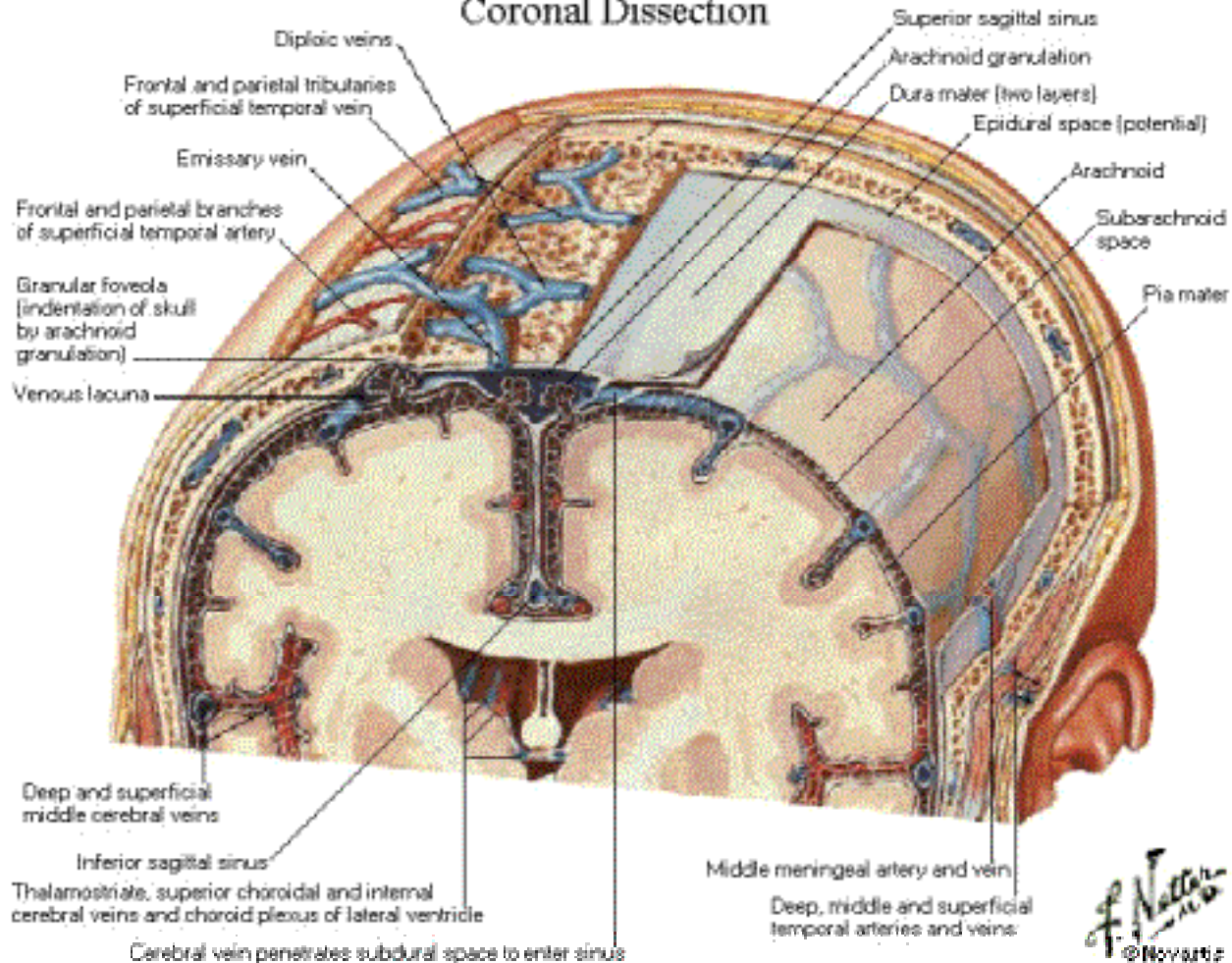

*F. Netter M.D.*  
© 1974

# Diploic and Emissary Veins of Skull

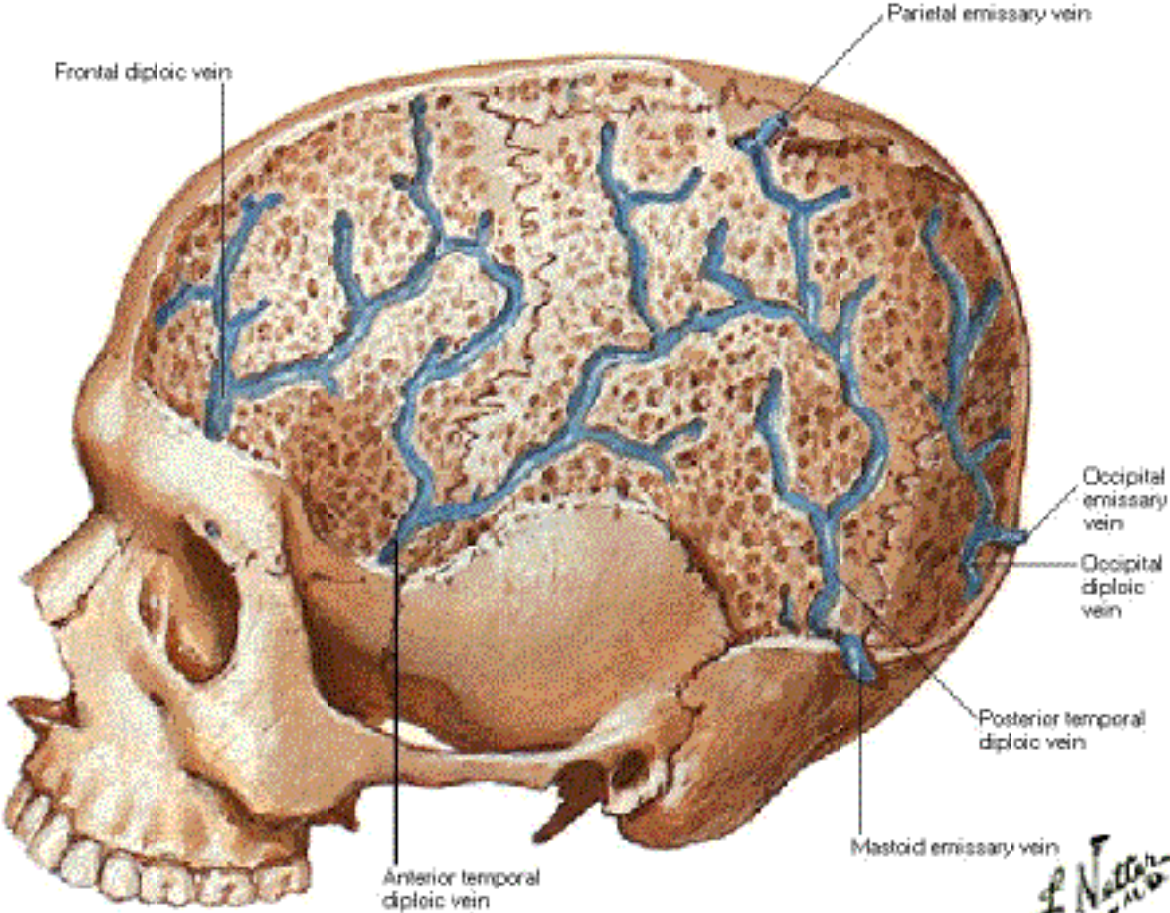

*F. Netter M.D.*  
© Novartis

# Meningeal Arteries

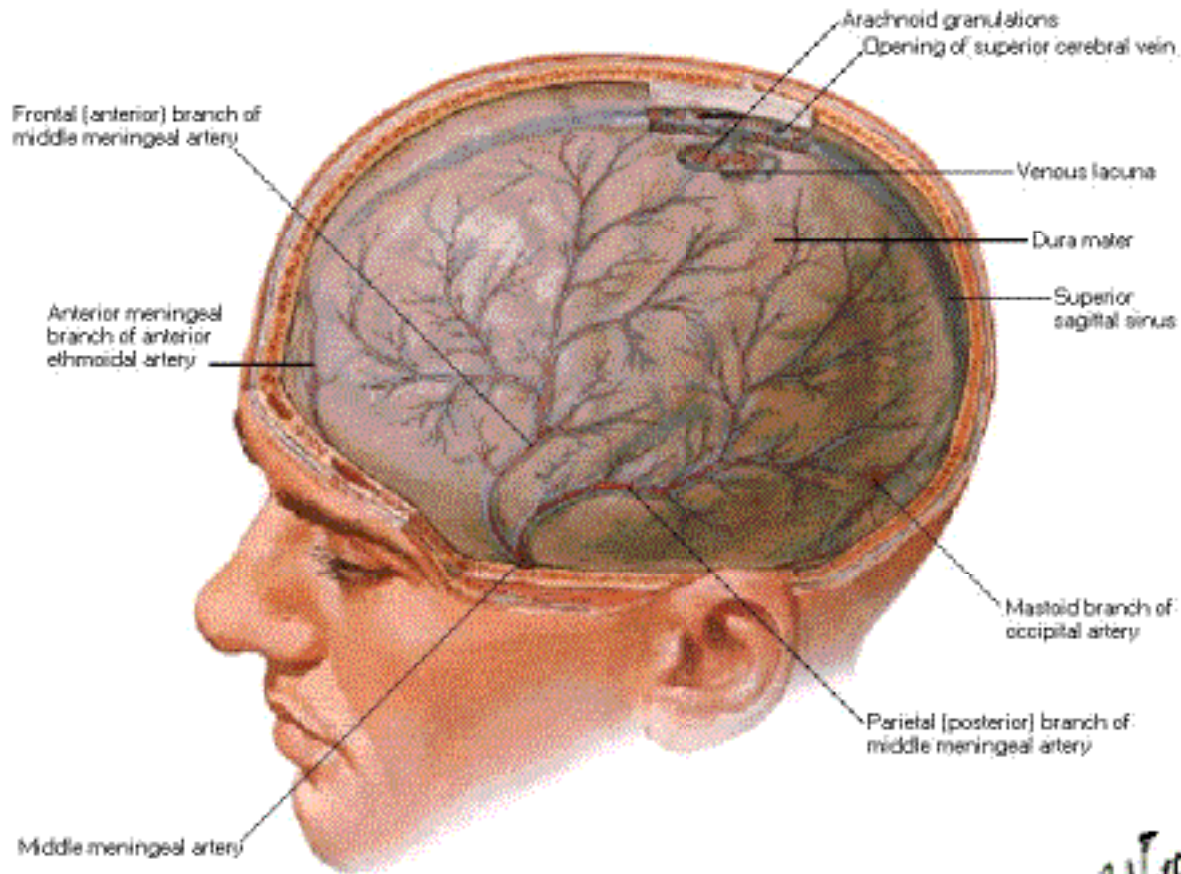



## Meningeal Arteries [Continued]

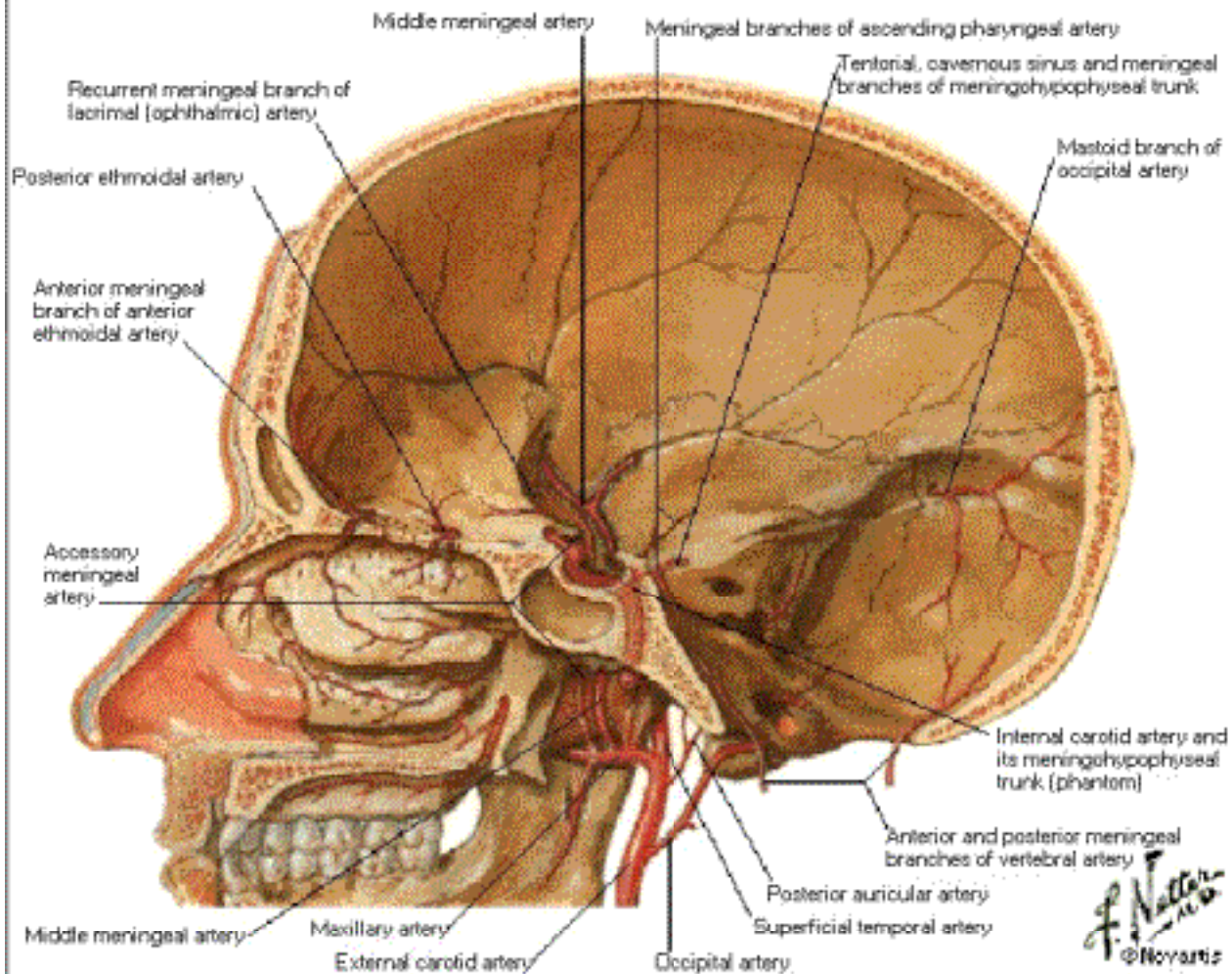



# Meninges and Superficial Cerebral Veins

## Frontal Section

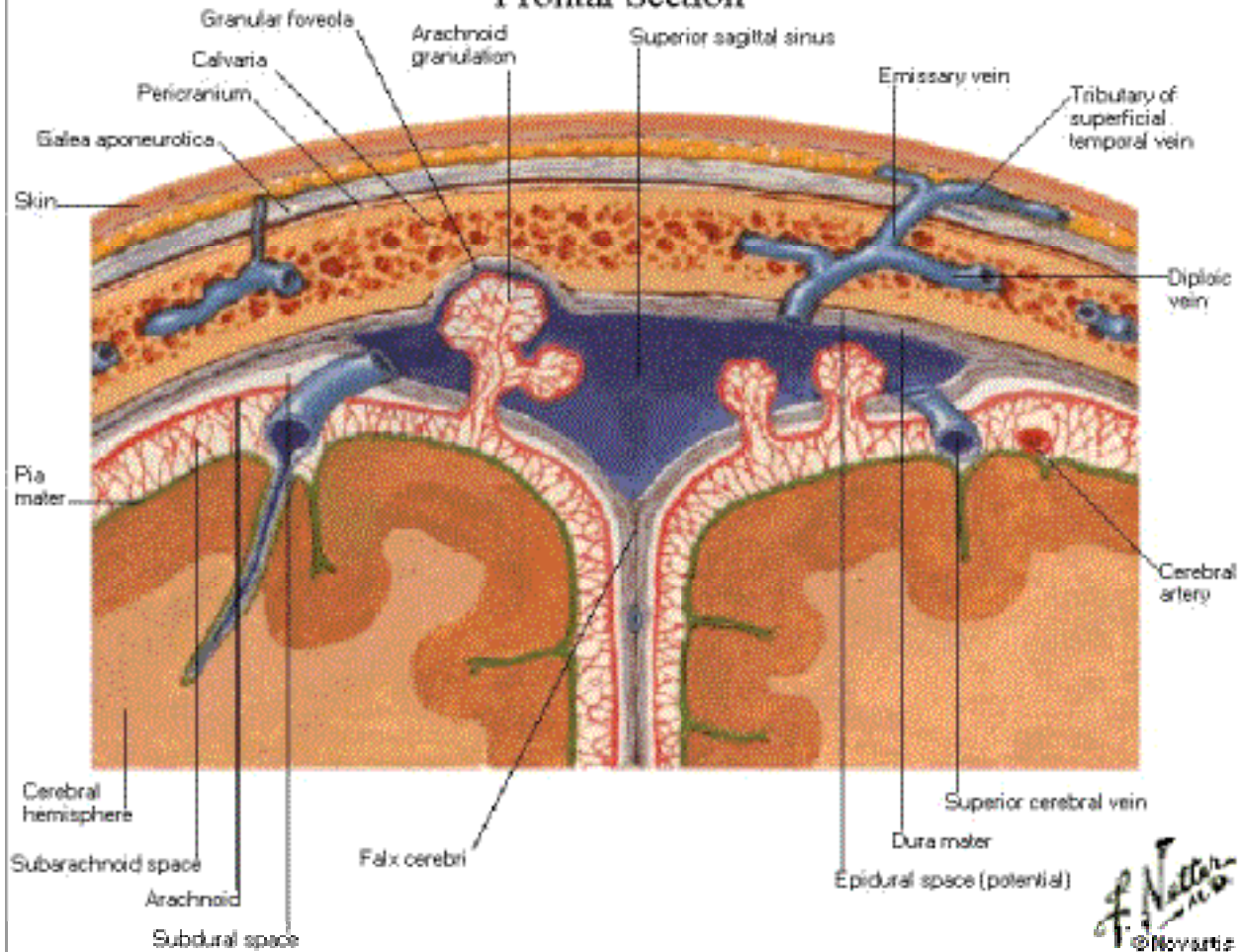

*F. Netter*  
© 1996

# Meninges and Superficial Cerebral Veins

## Dura Mater Lifted

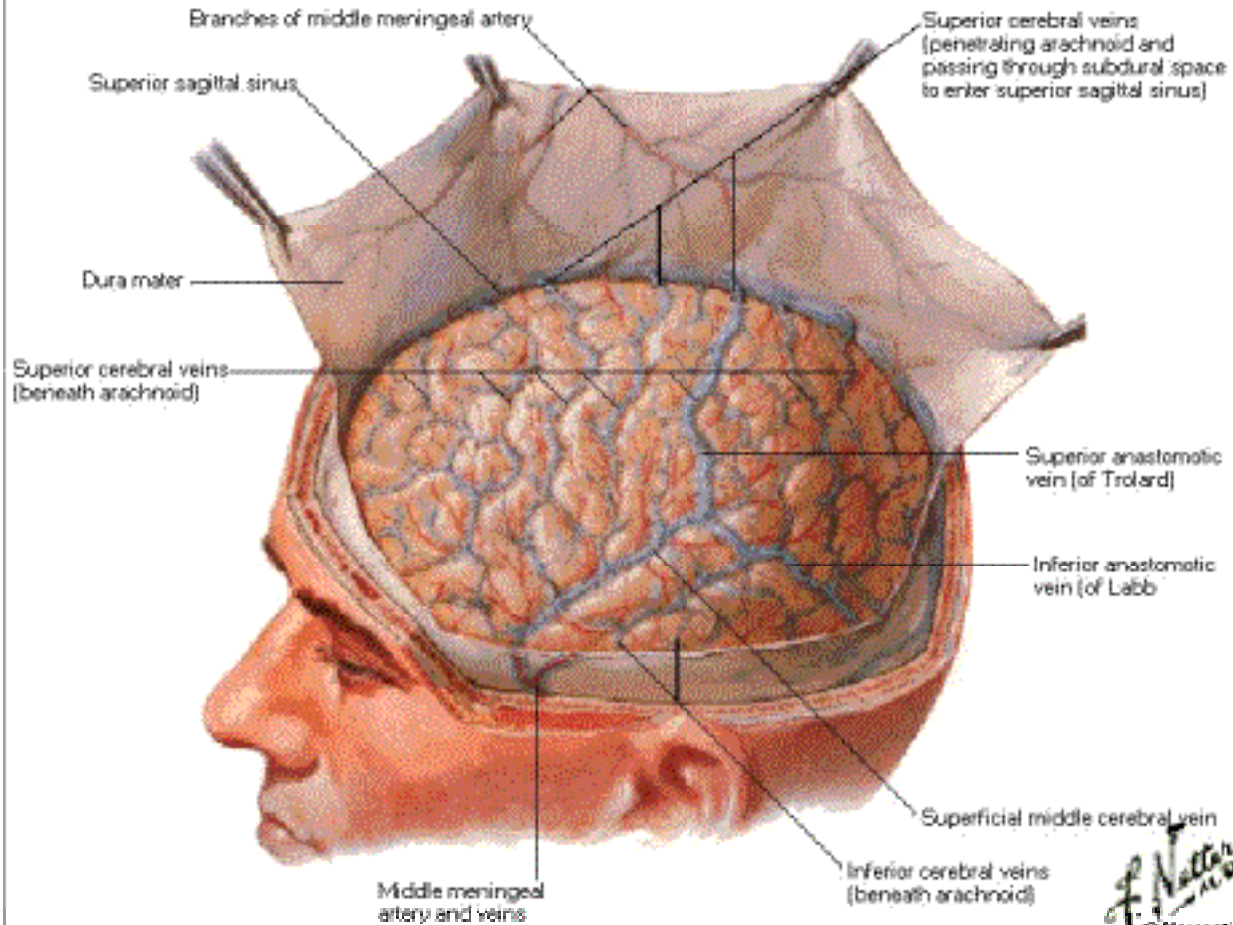

*F. Netter M.D.*  
© 1956

# Venous Sinuses of Dura Mater

## Sagittal Section

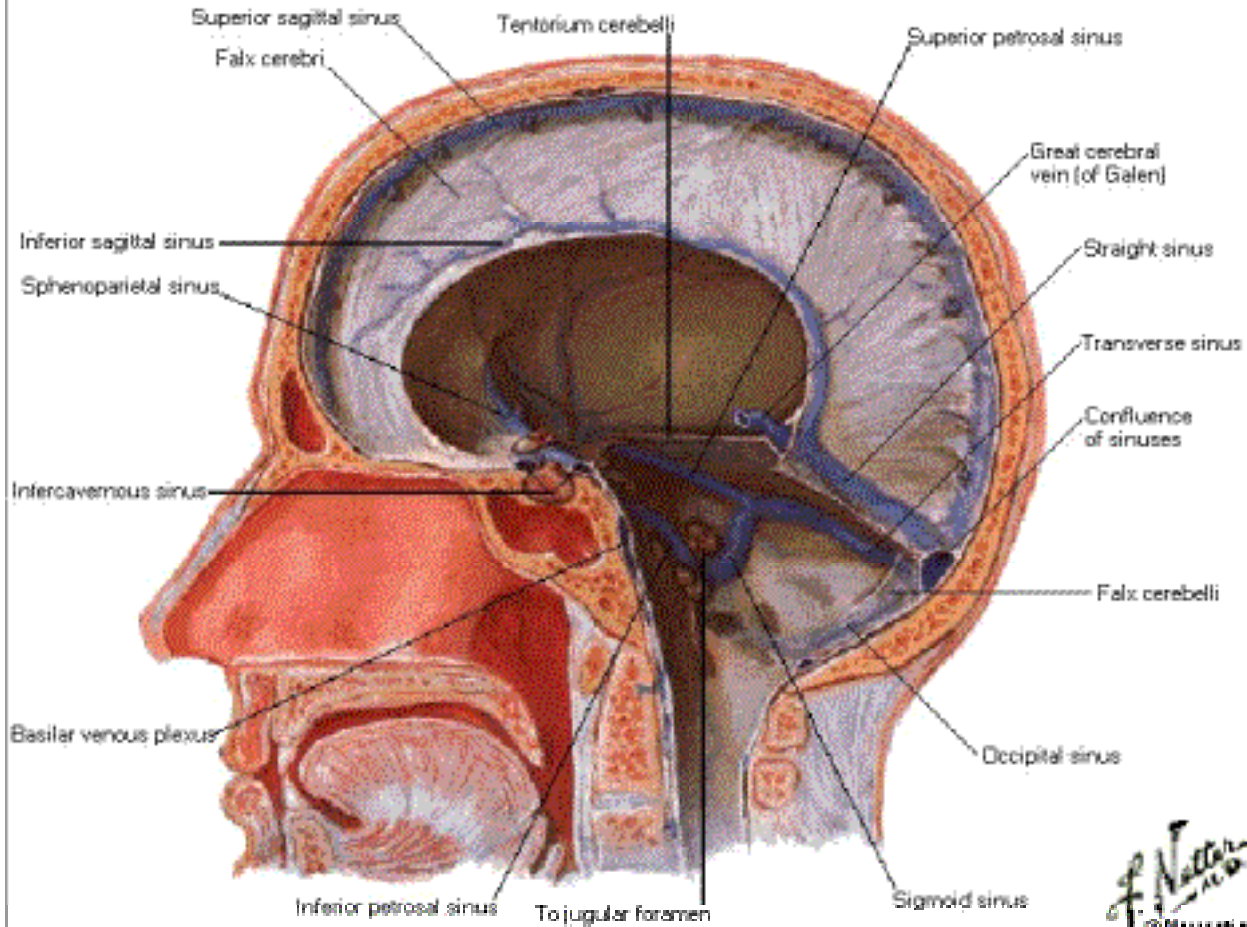

*F. Netter*  
© 1994



# Venous Sinuses of Dura Mater

## Cranial Floor - Superior View

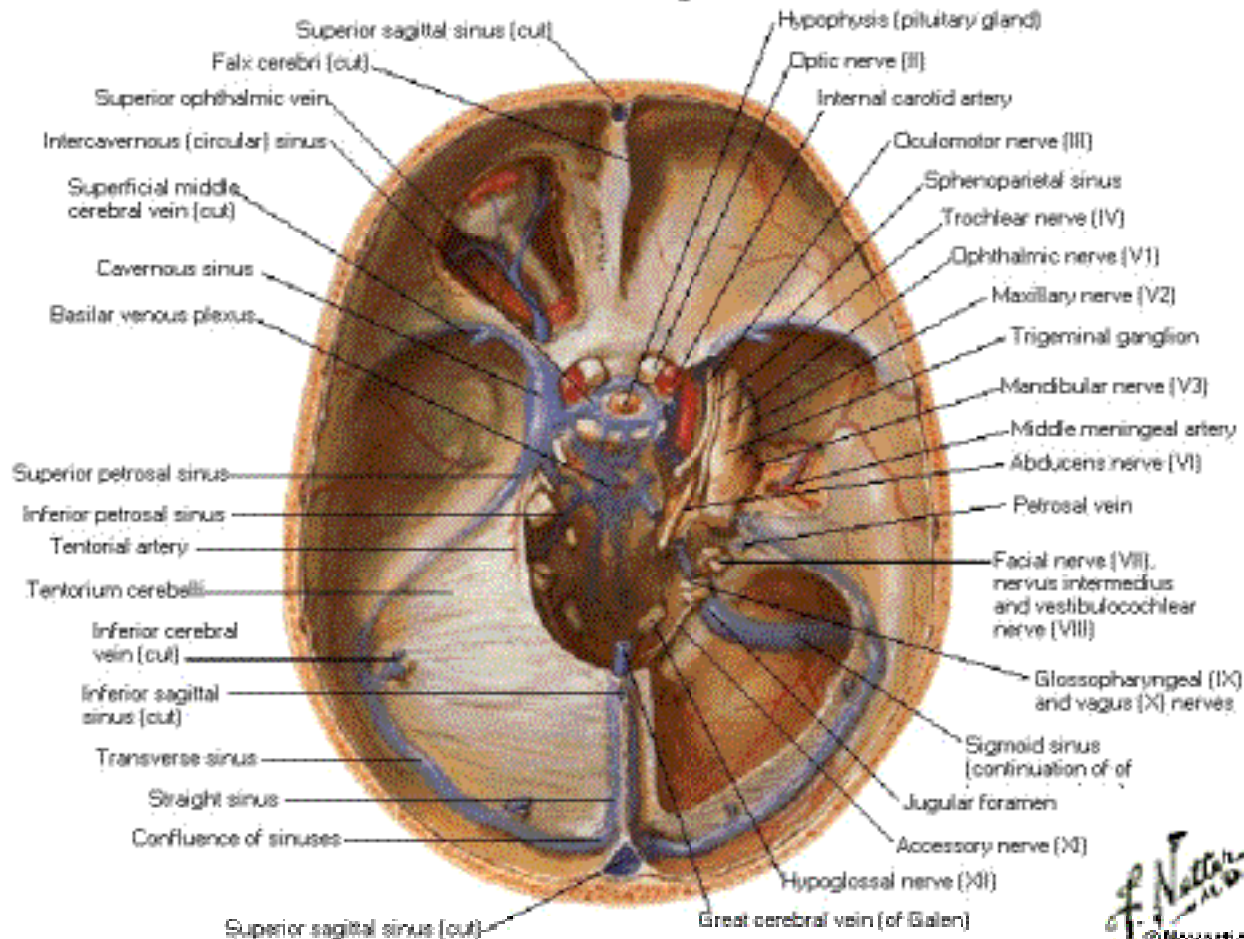

*F. Netter M.D.*  
© 1989



# Cavernous Sinus

## Coronal Section

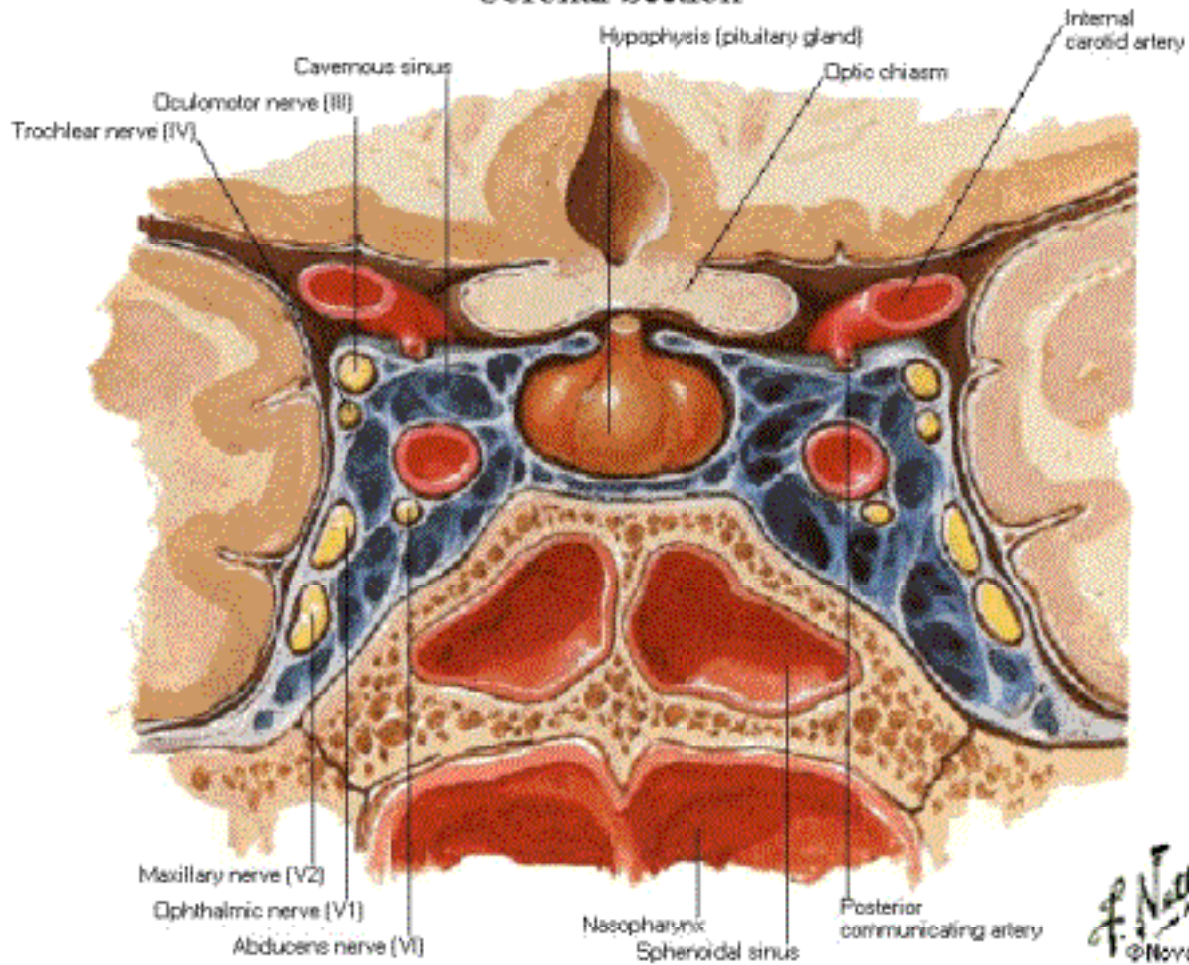

# Cerebrum

## Lateral View

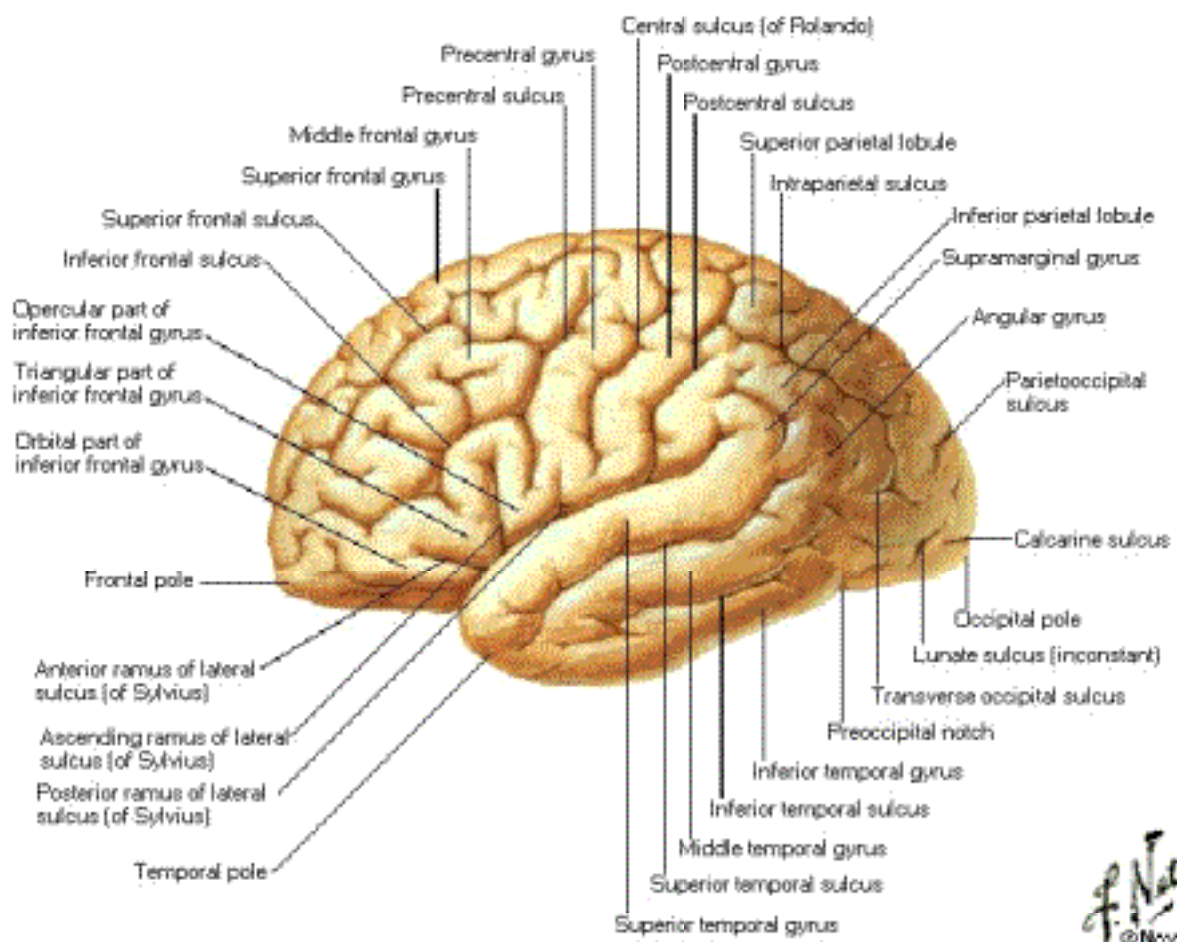

*F. Netter M.D.*  
© Novartis

# Cerebrum - Lobes

## Lateral View

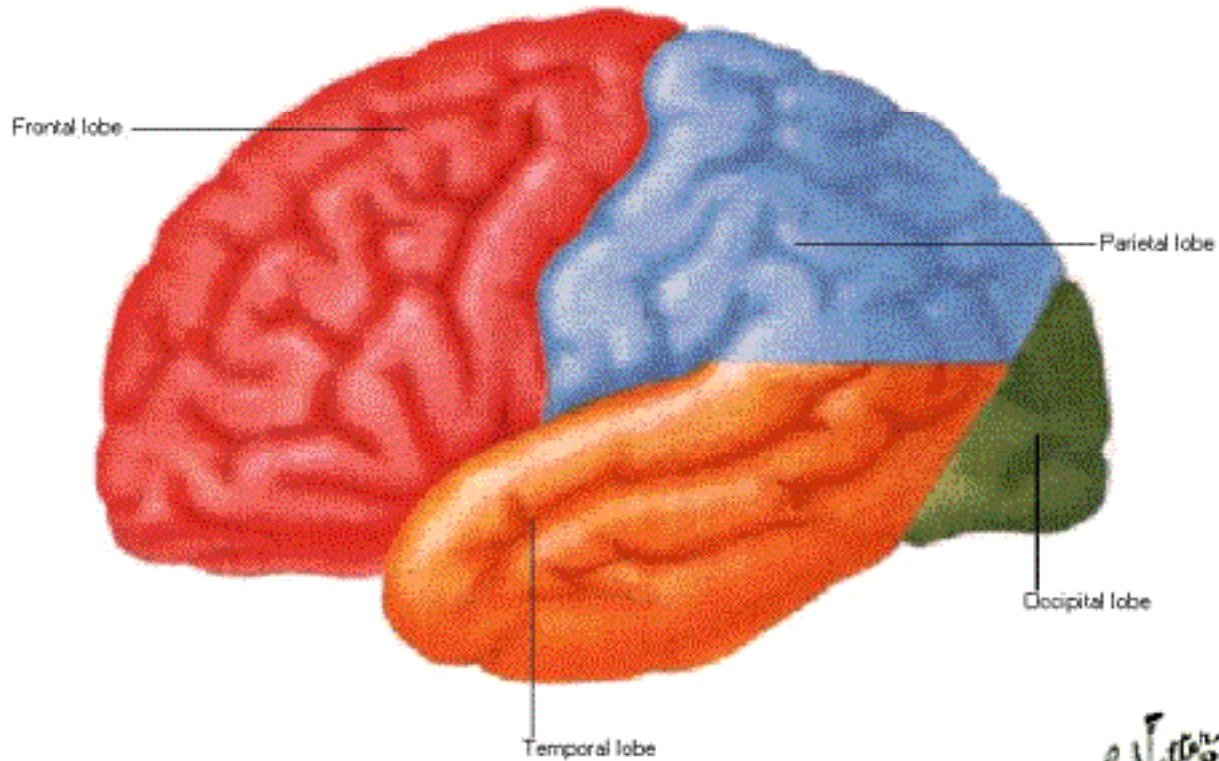

*F. Netter M.D.*  
© Novartis

# Cerebrum - Insula [Island of Reil] Lateral View

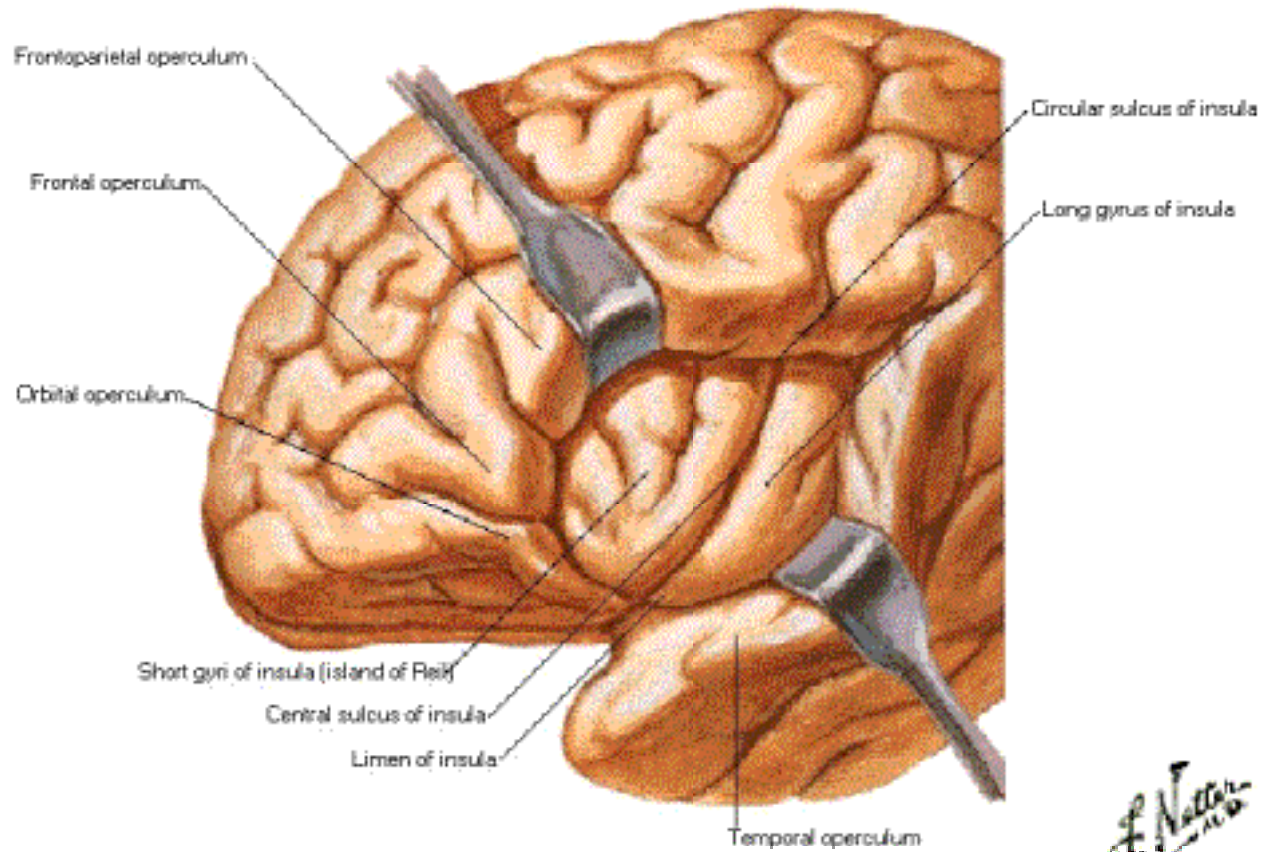



# Cerebrum - Brain in Situ

## Sagittal Section - Medial View

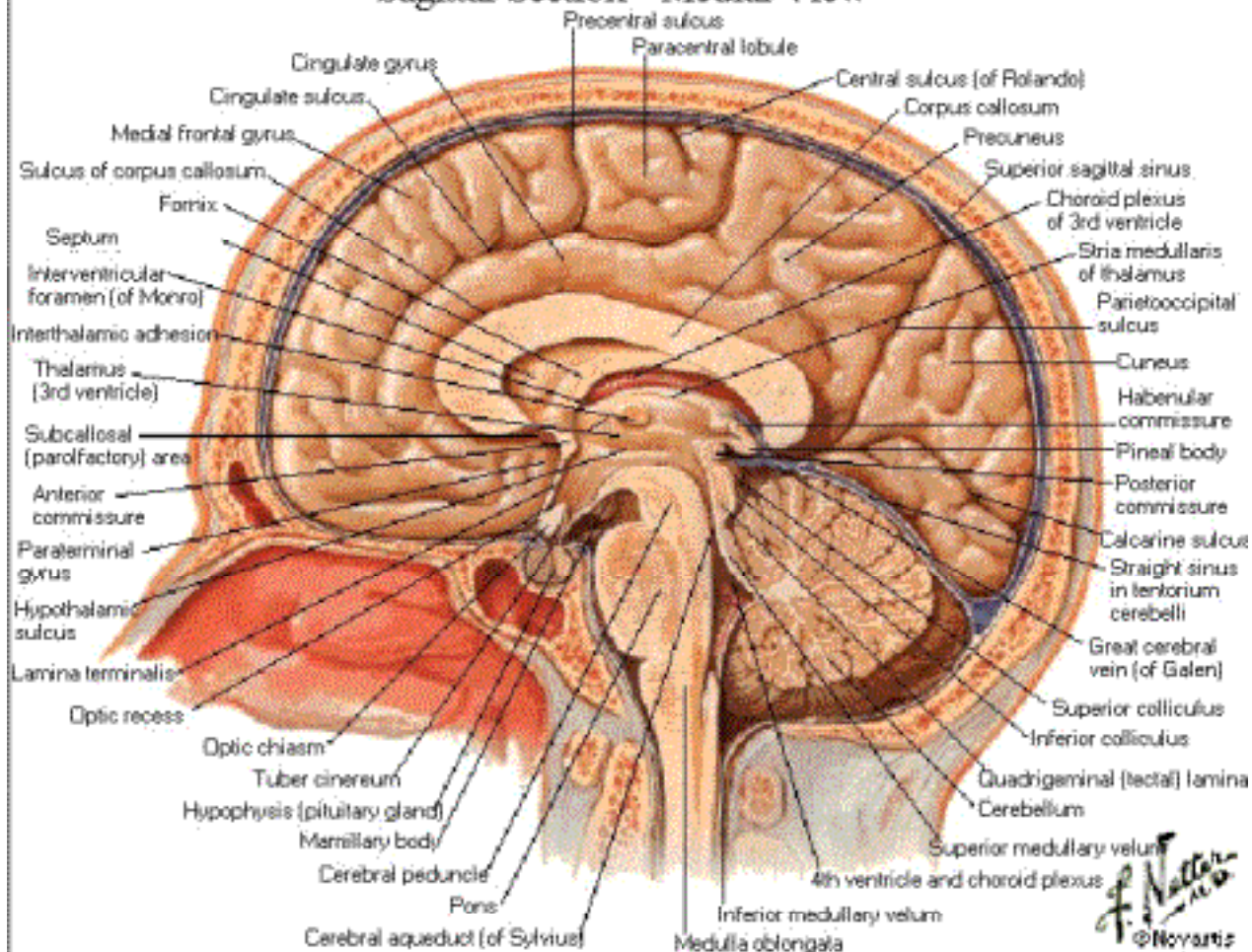

# Cerebrum - Hemisphere with Brainstem Excised

## Medial View

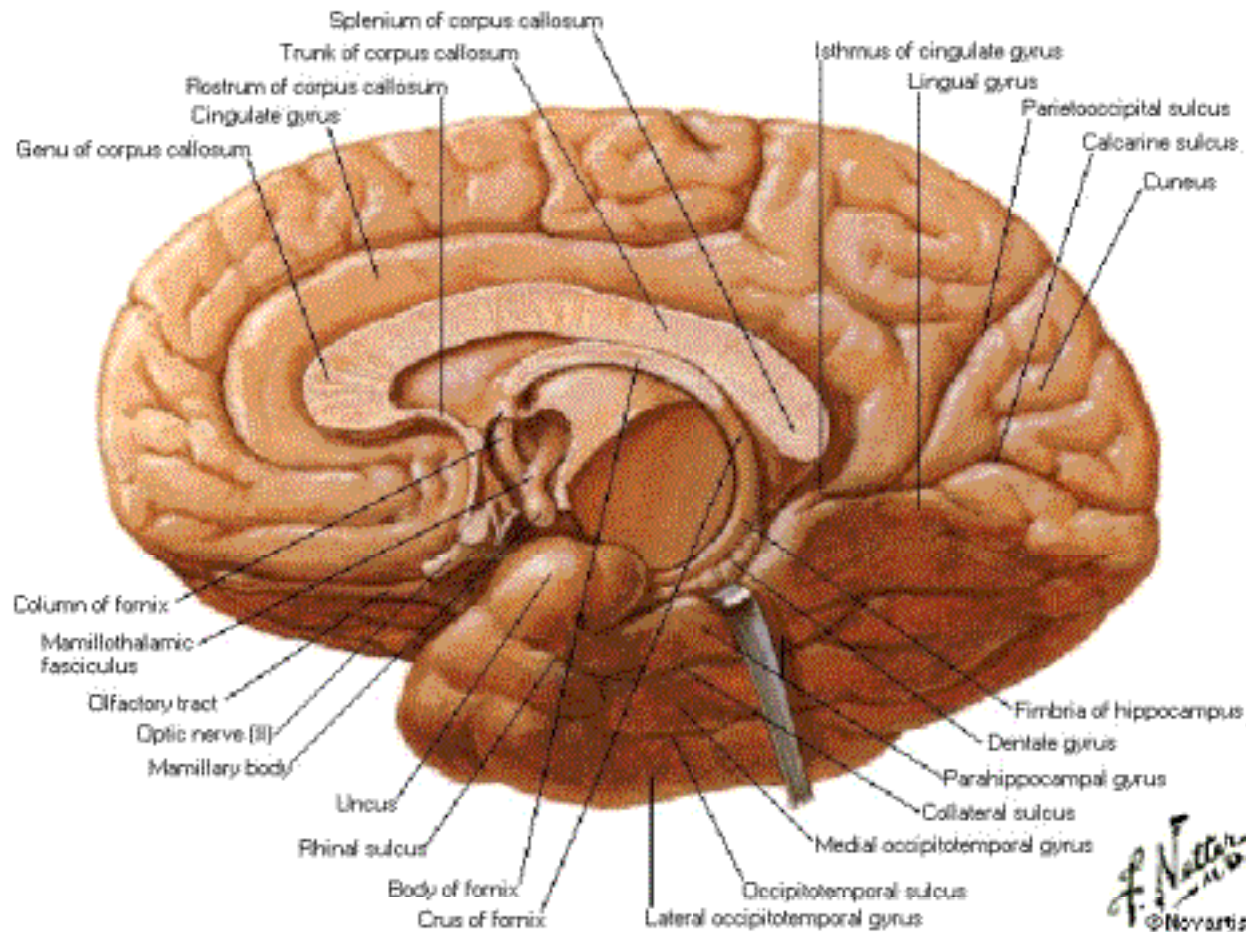

*F. Netter M.D.*  
© Novartis

# Cerebrum

## Inferior View

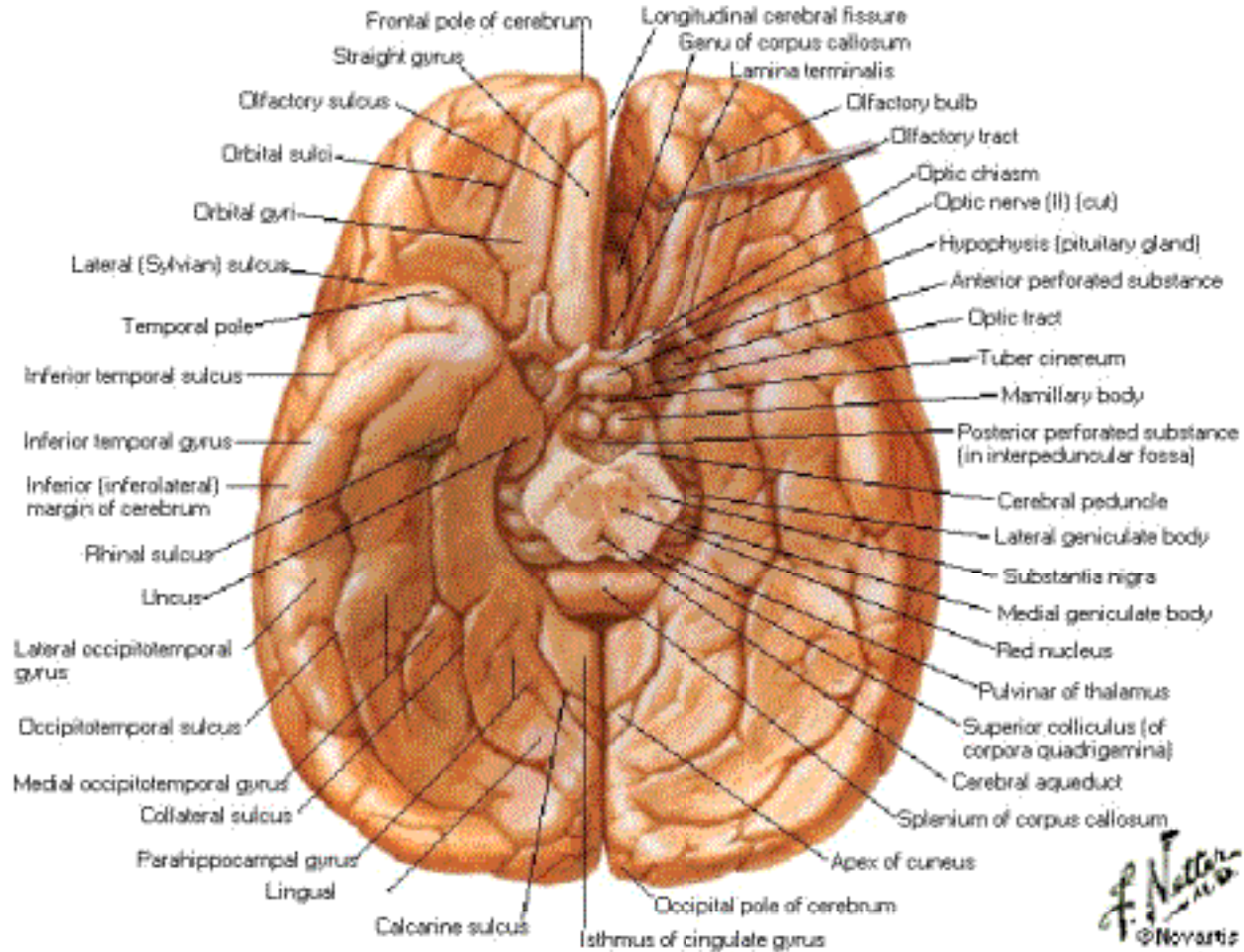

*F. Netter*  
© Novartis



# Ventricles of Brain

## Left Lateral Phantom View

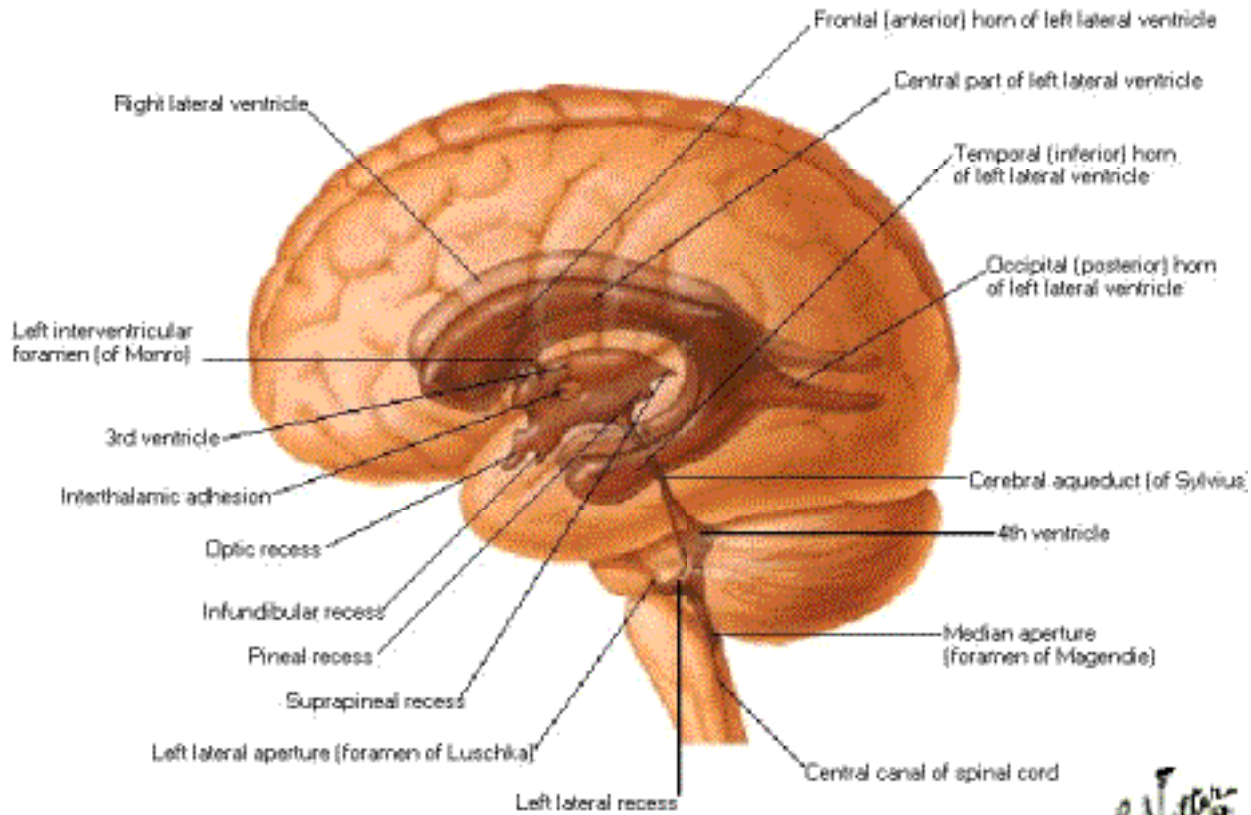

*F. Netter M.D.*  
© Novartis



# Ventricles of Brain

## Coronal Section - Posterior View

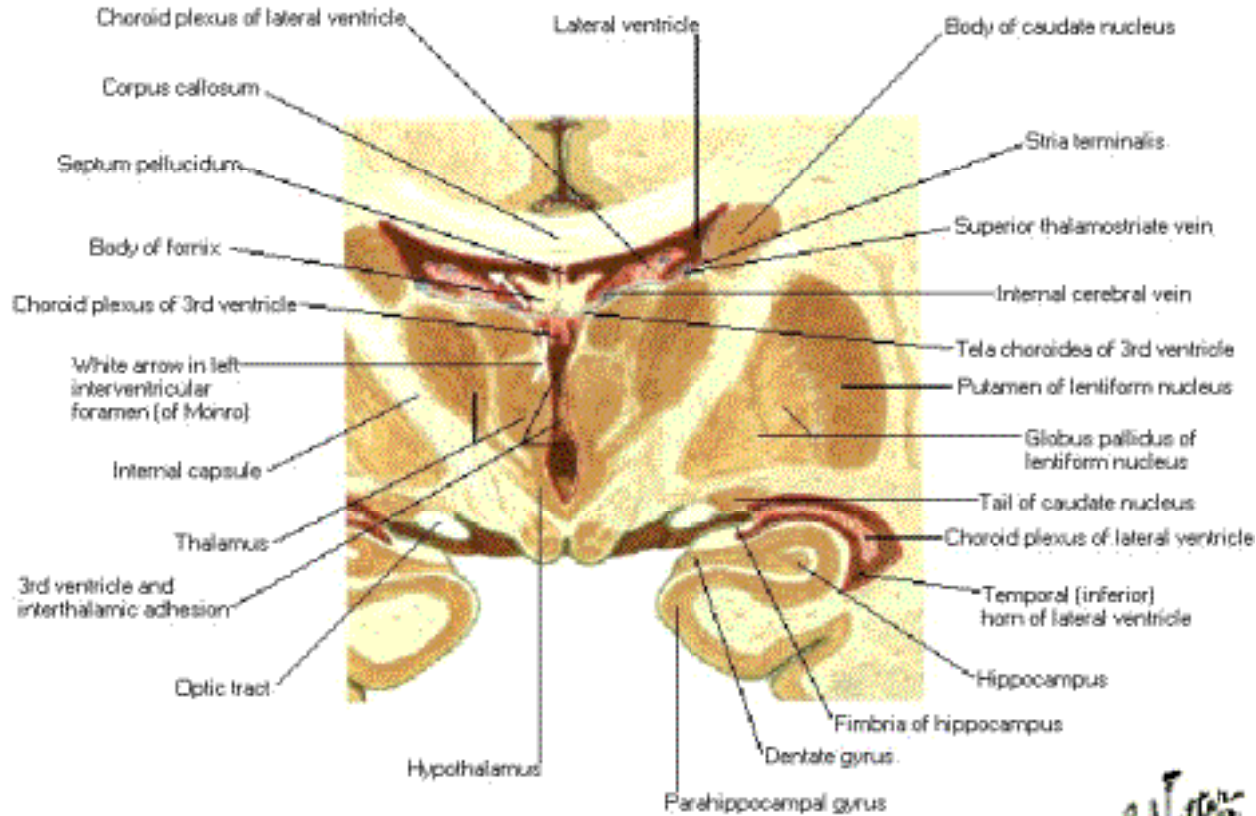

# Circulation of Cerebrospinal Fluid

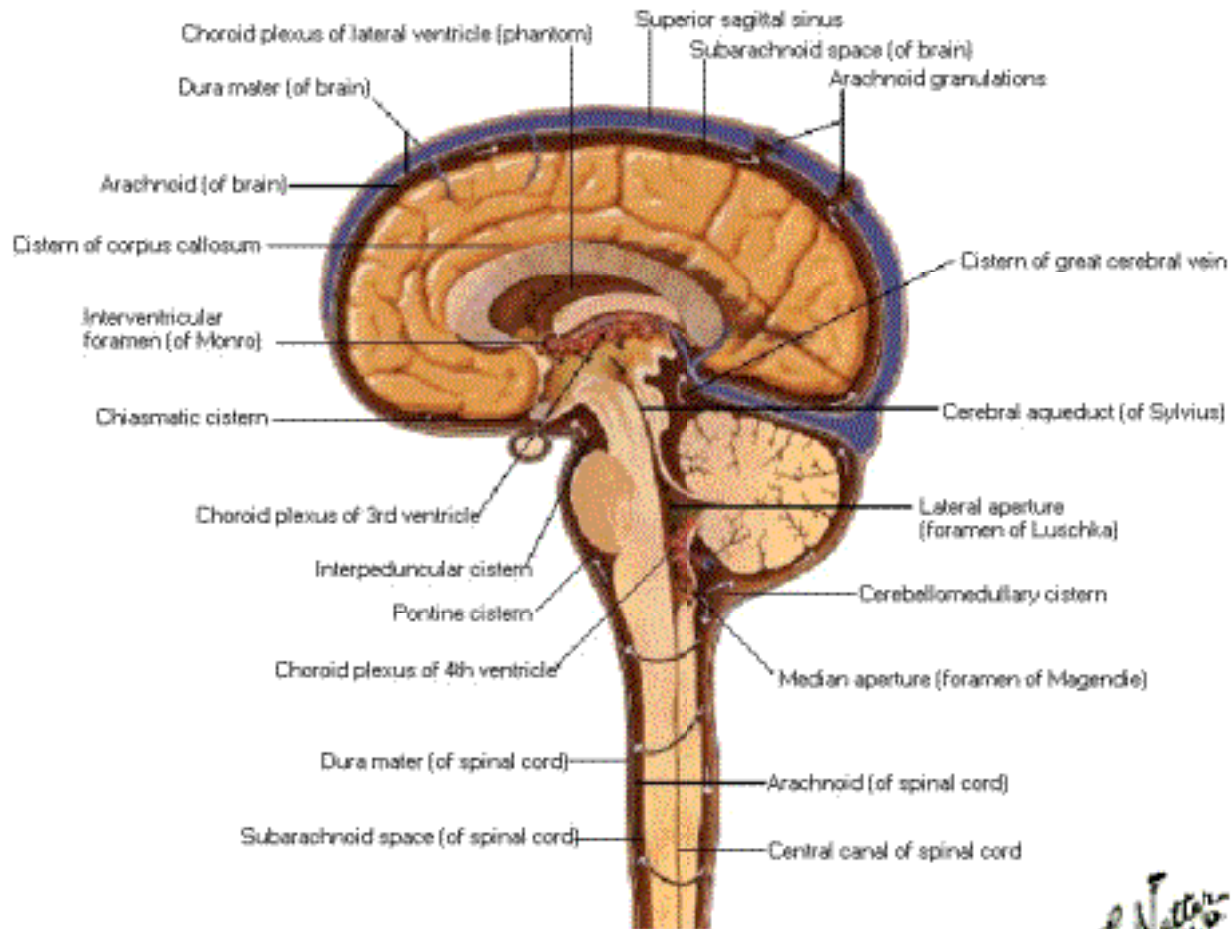

# Basal Ganglia

## Horizontal Sections through Cerebrum

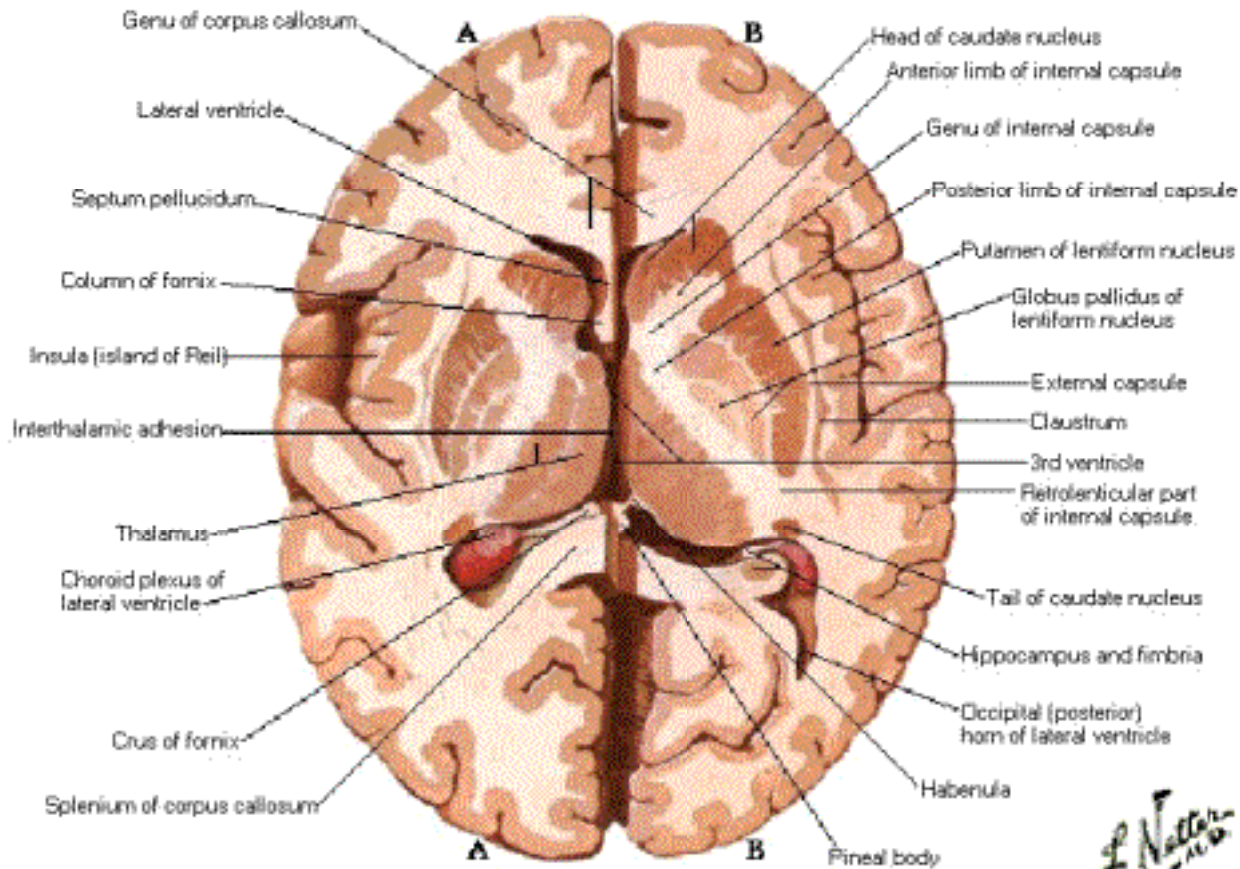

*F. Netter M.D.*  
© Novartis

# Basal Ganglia - Schema

## Left Lateral View

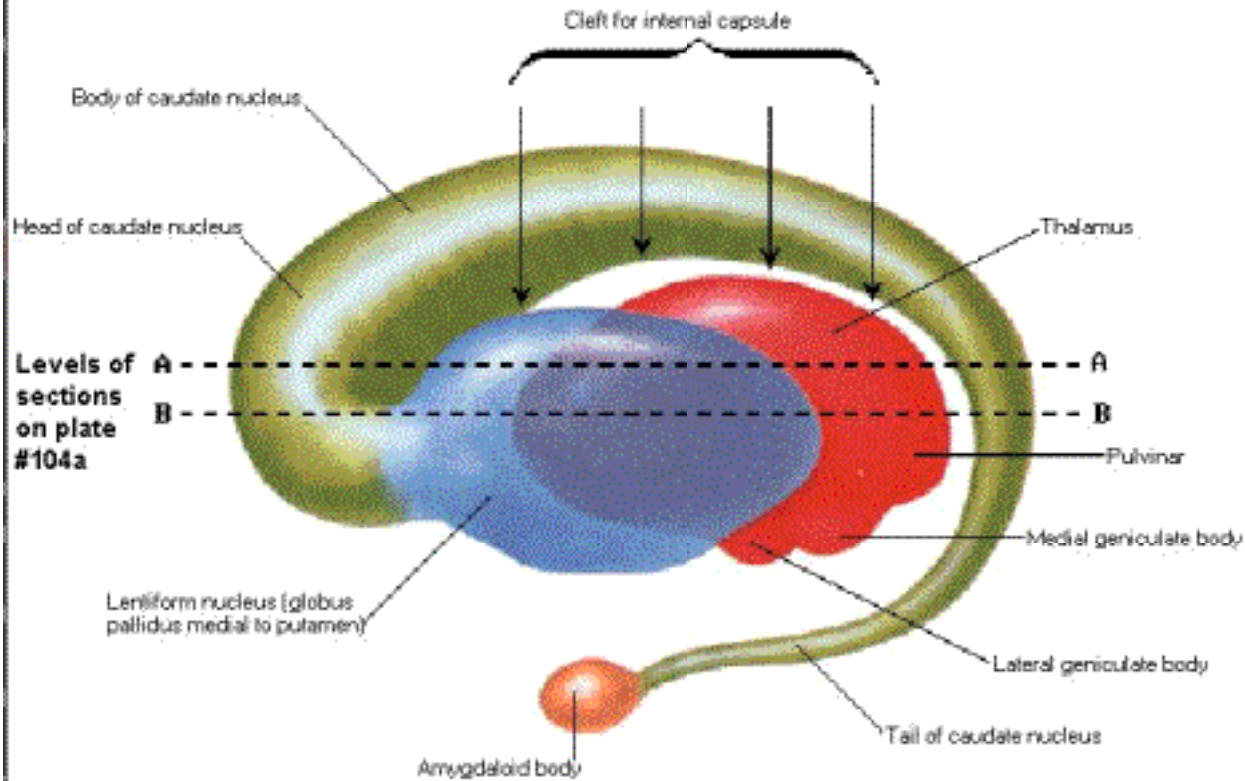

Interrelationship of thalamus, lentiform nucleus,  
caudate nucleus and amygdaloid body

*F. Netter*  
M.D.  
© 1975



# Thalamus

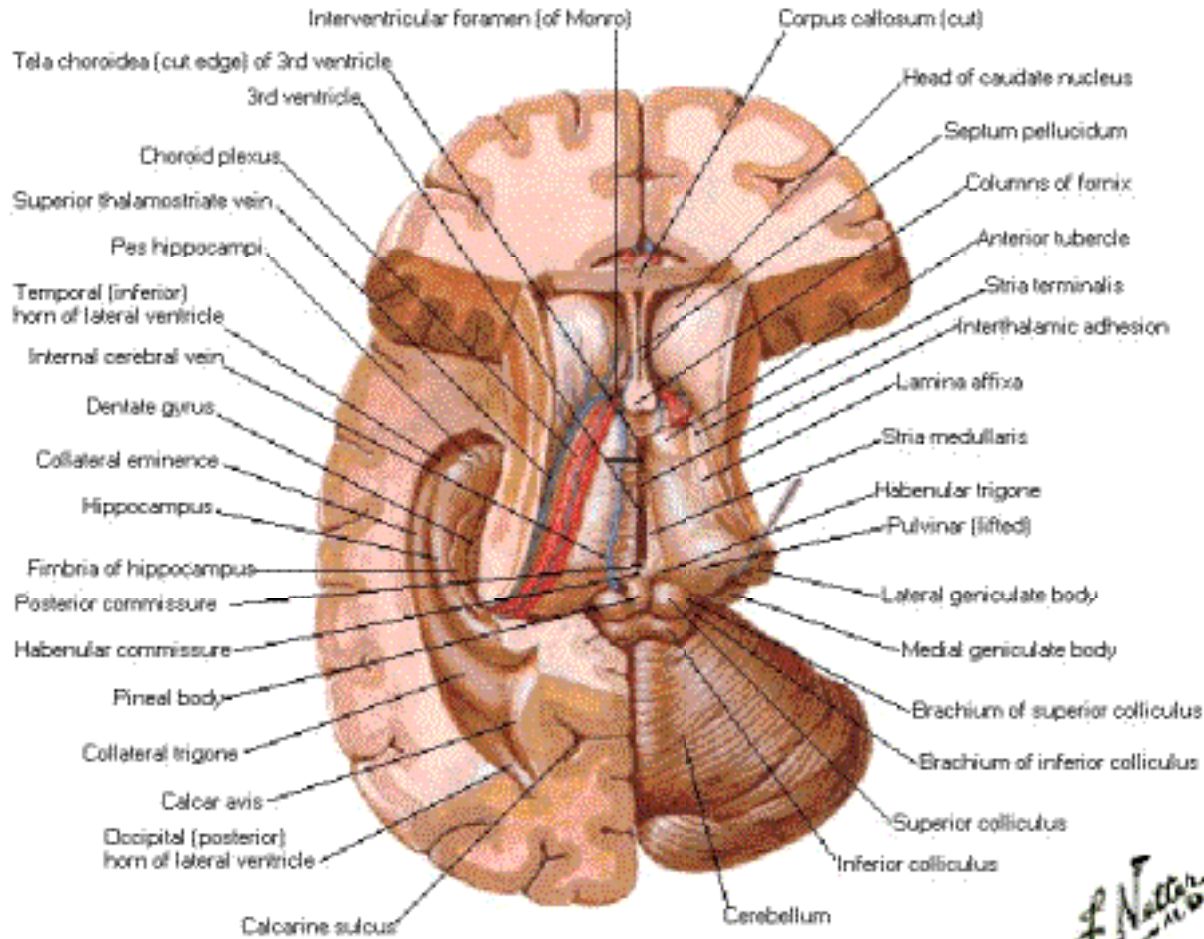

*F. Netter M.D.*  
© Novartis

# Thalamus

## Schematic Section

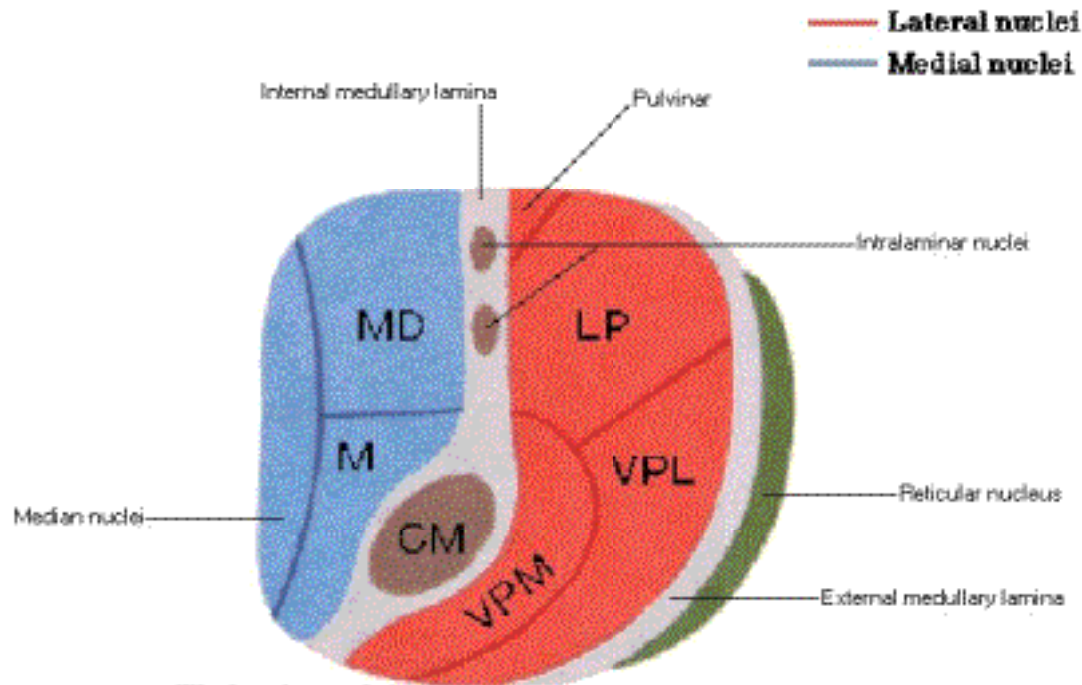

### Thalamic nuclei

CM	Centromedian	VA	Ventral anterior
LD	Lateral dorsal	VI	Ventral intermedial
LP	Lateral posterior	VL	Ventral lateral
M	Medial	VP	Ventral posterior
MD	Medial dorsal	VPL	Ventral posterolateral
		VPM	Ventral posteromedial

Schematic section through thalamus (at level of broken line shown in plate #105C)

*F. Netter M.D.*  
© Novartis

# Thalamus

## Schematic Representation of Thalamus

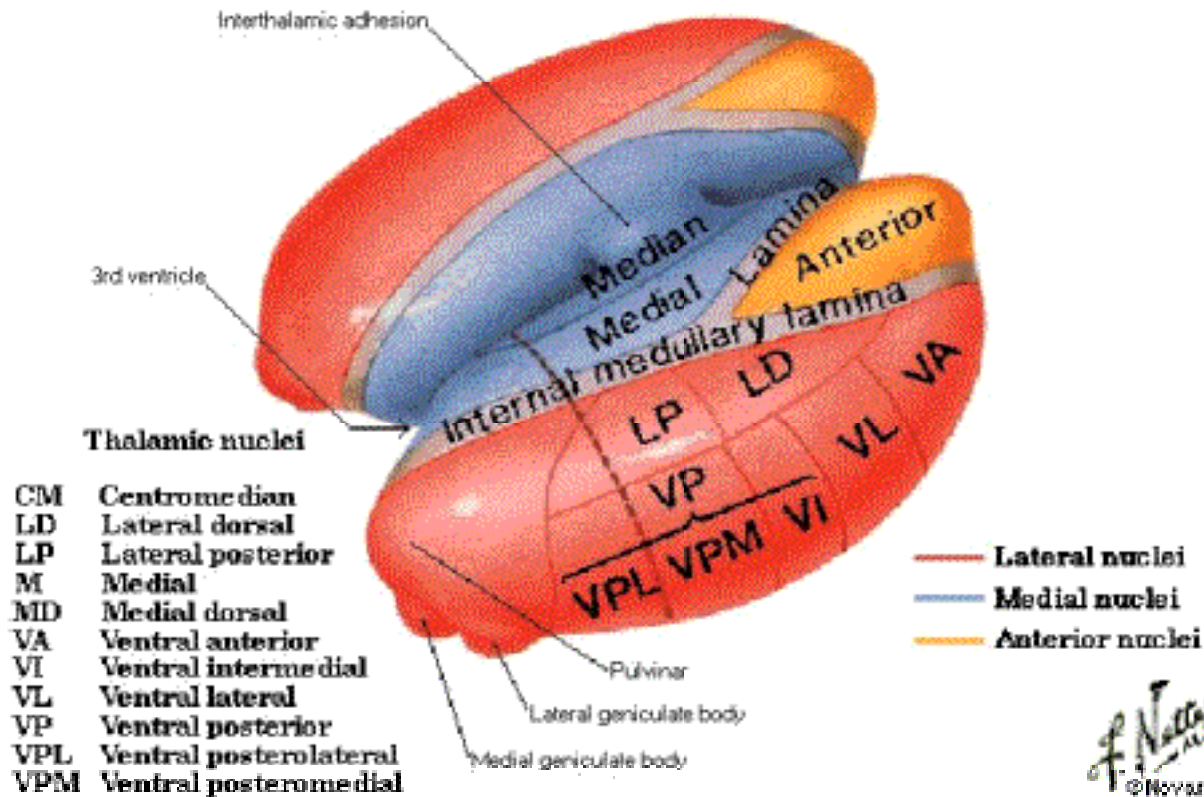

*F. Natter*  
© 2012

# Hippocampus and Fornix

## Superior Dissection

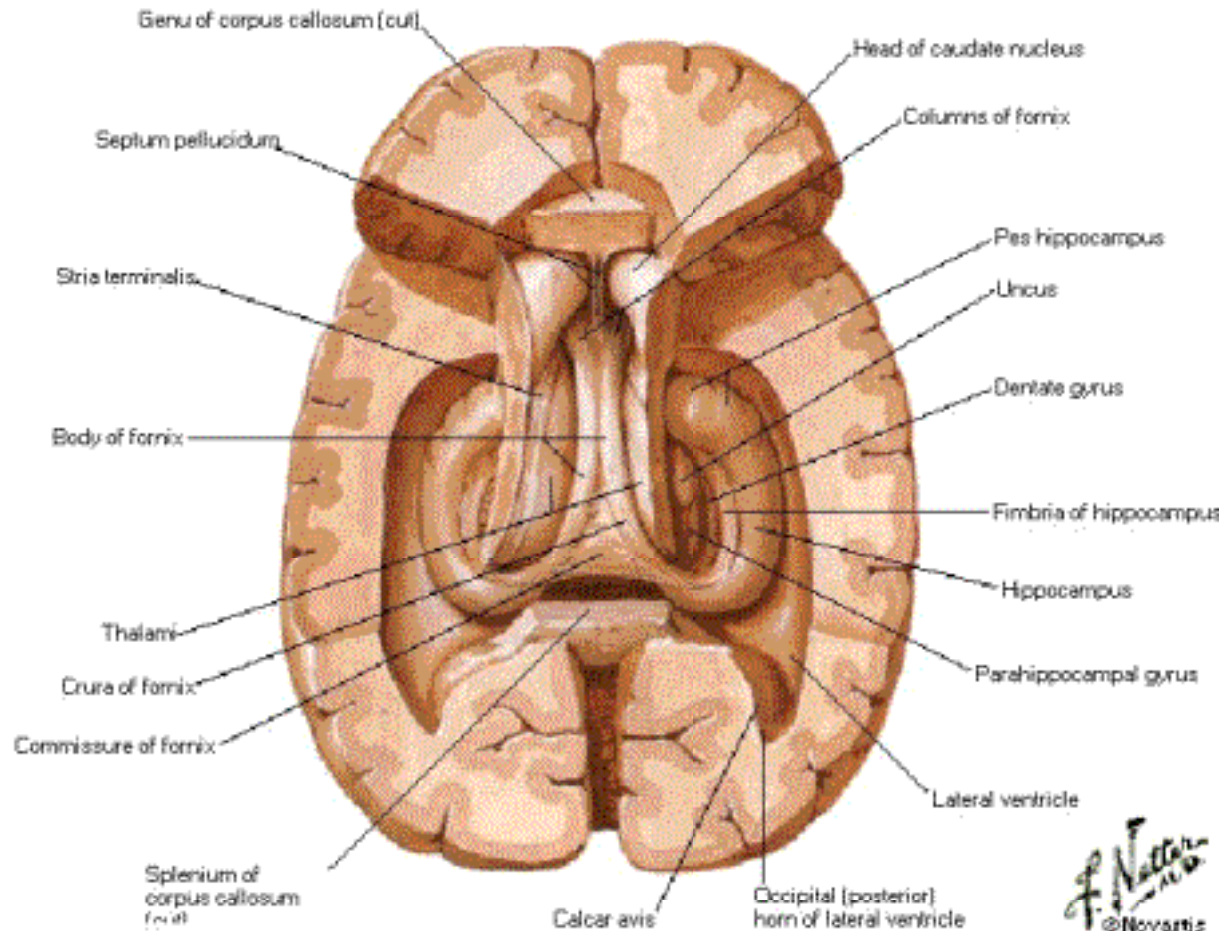



# Hippocampus and Fornix

## Schema of Fornix

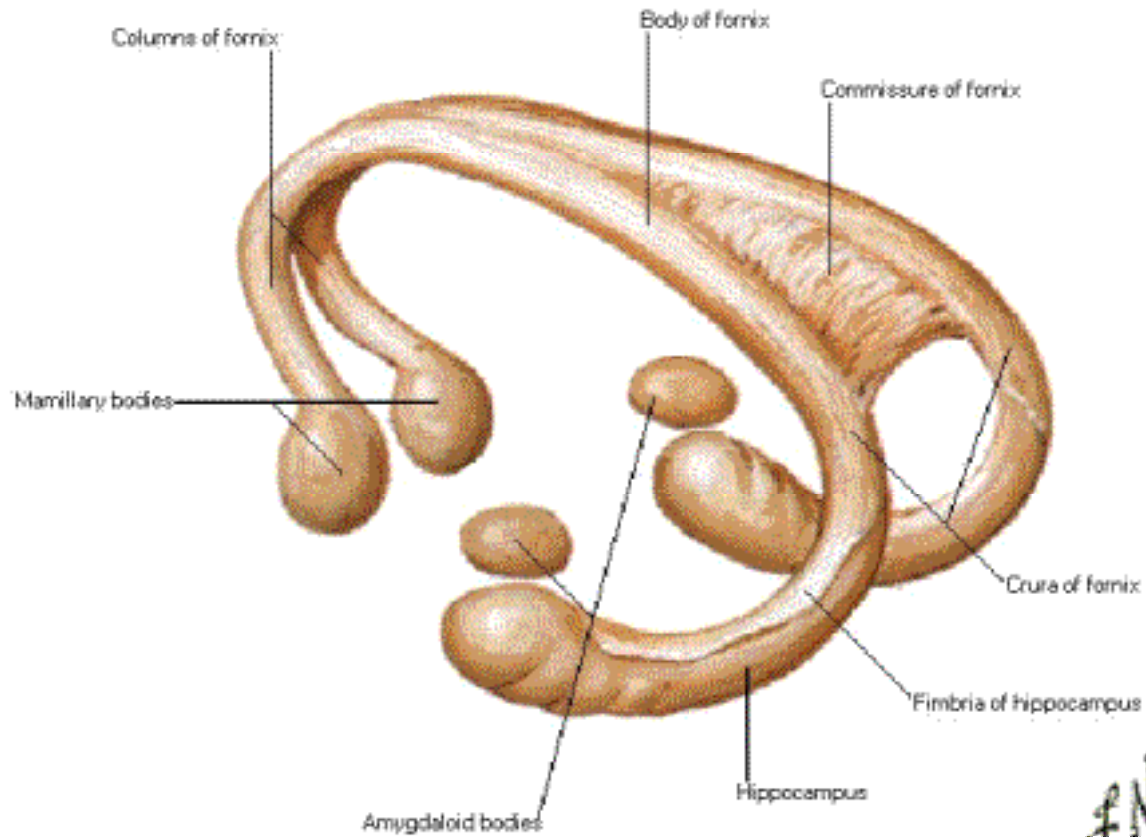

*F. Netter M.D.*  
© Novartis

# Hippocampus and Fornix

## Coronal Section - Posterior View

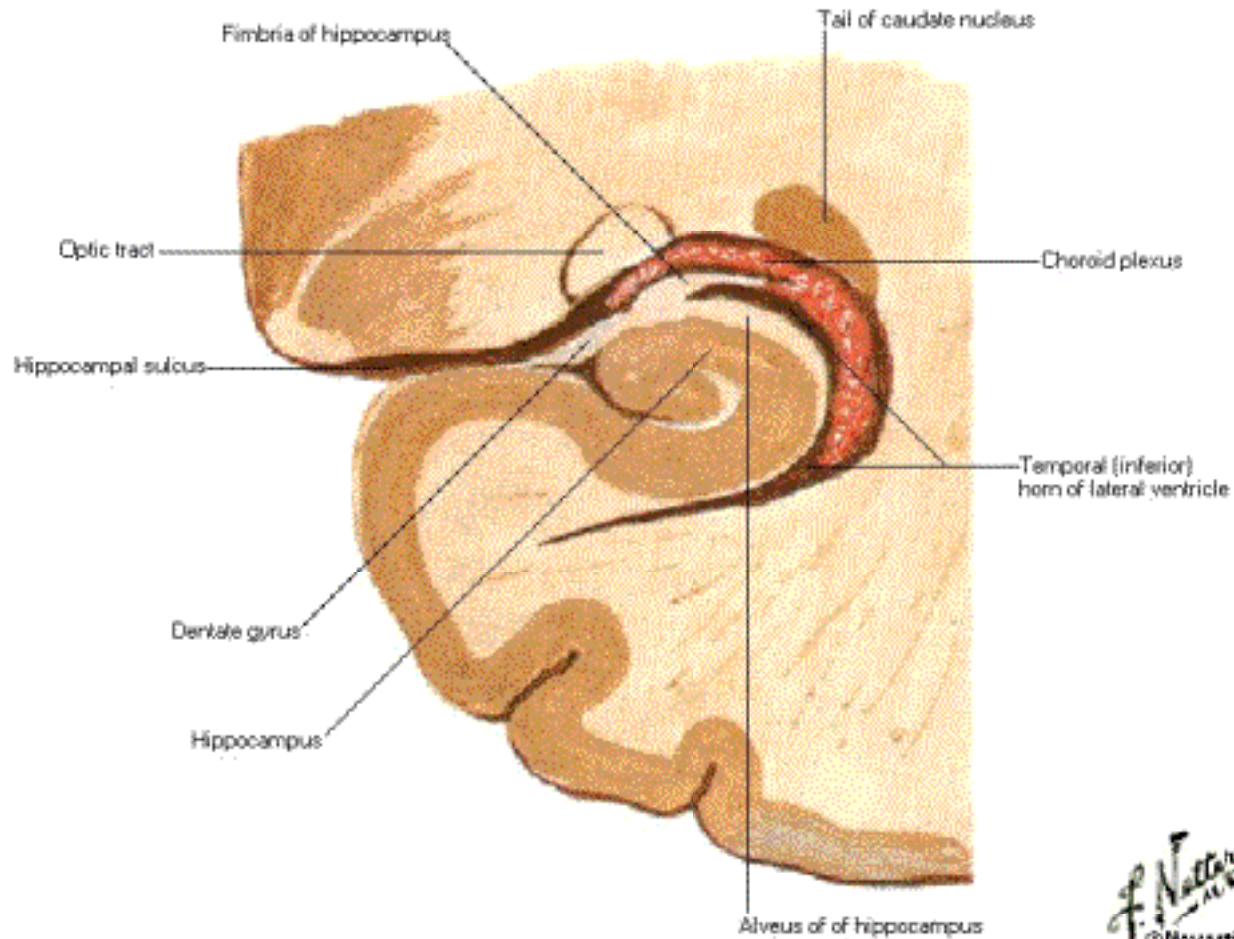

# Cerebellum

## Superior Surface

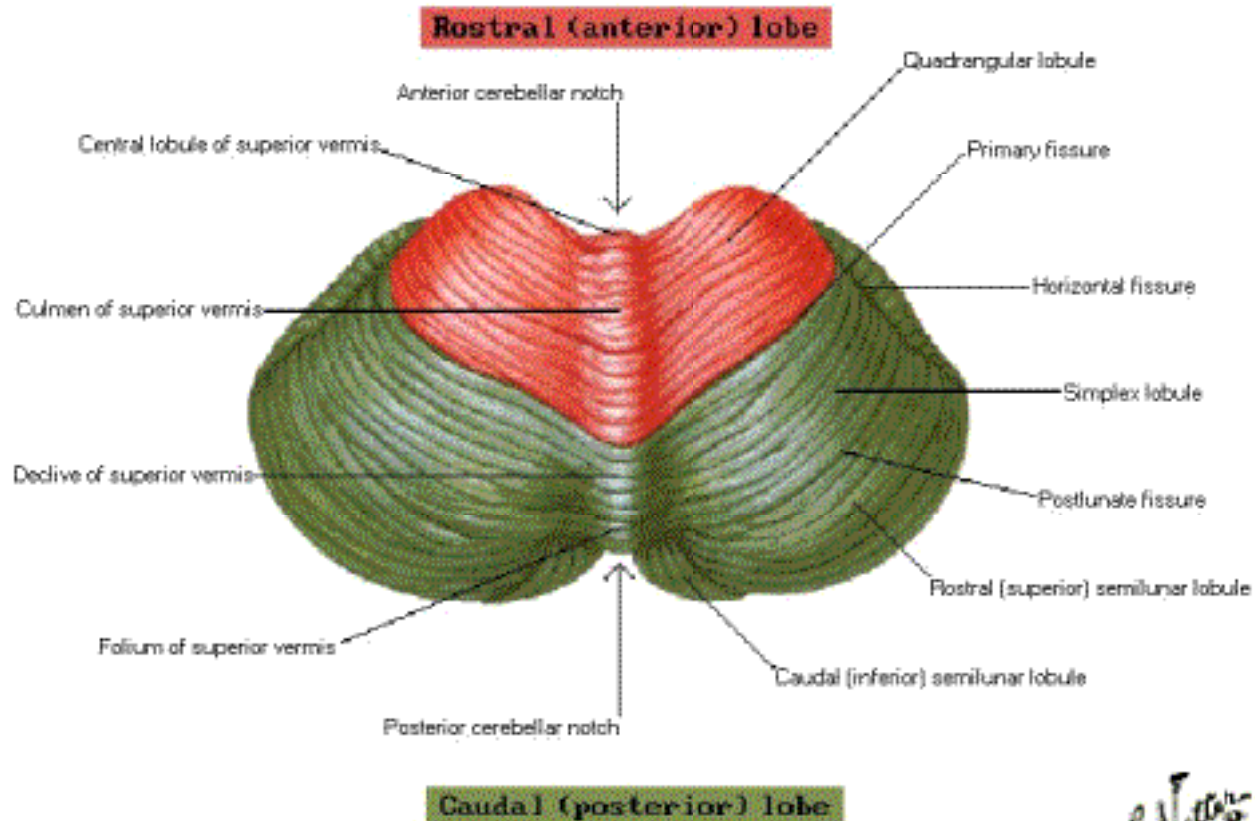

# Cerebellum

## Inferior Surface

Rostral (anterior) lobe

Flocculonodular lobe

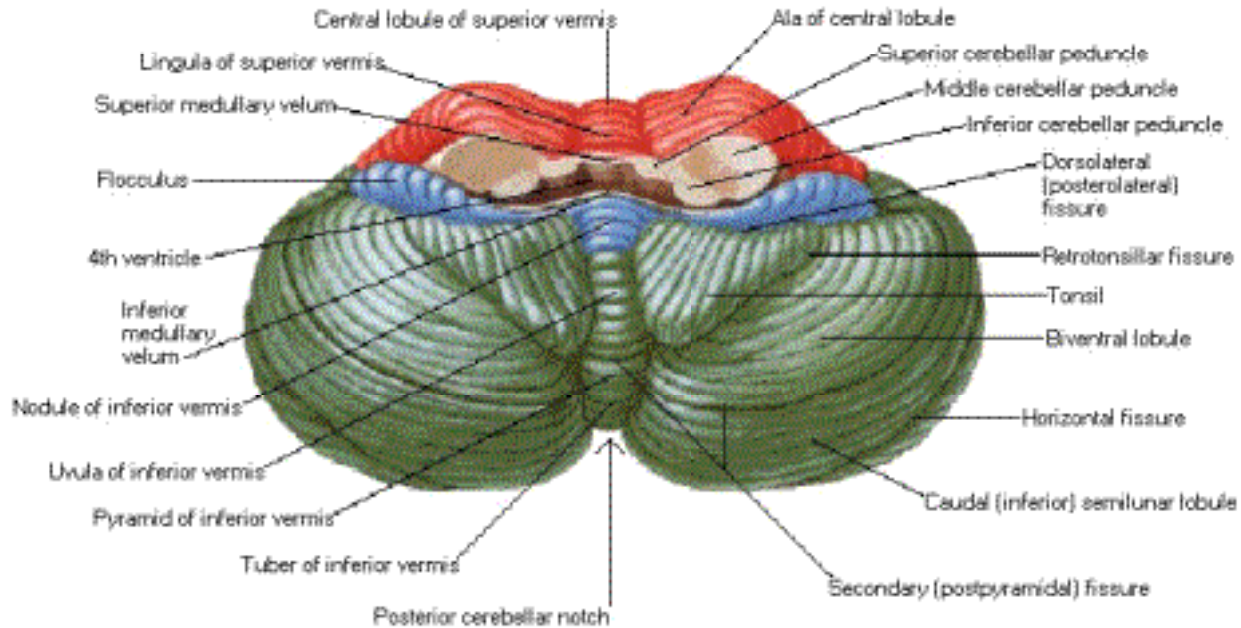

Caudal (posterior) lobe



# Cerebellum

## Section in Plane of Superior Cerebellar Peduncle

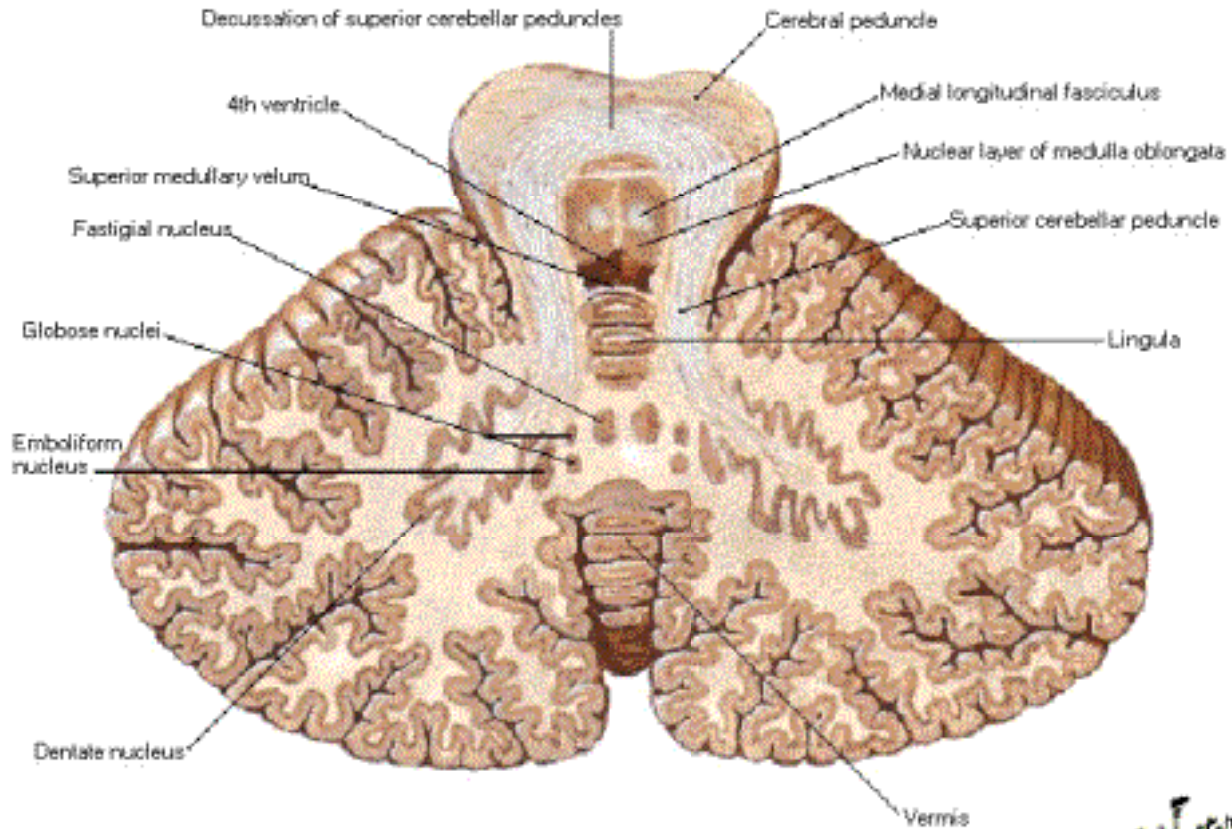

# Brainstem

## Posterolateral View

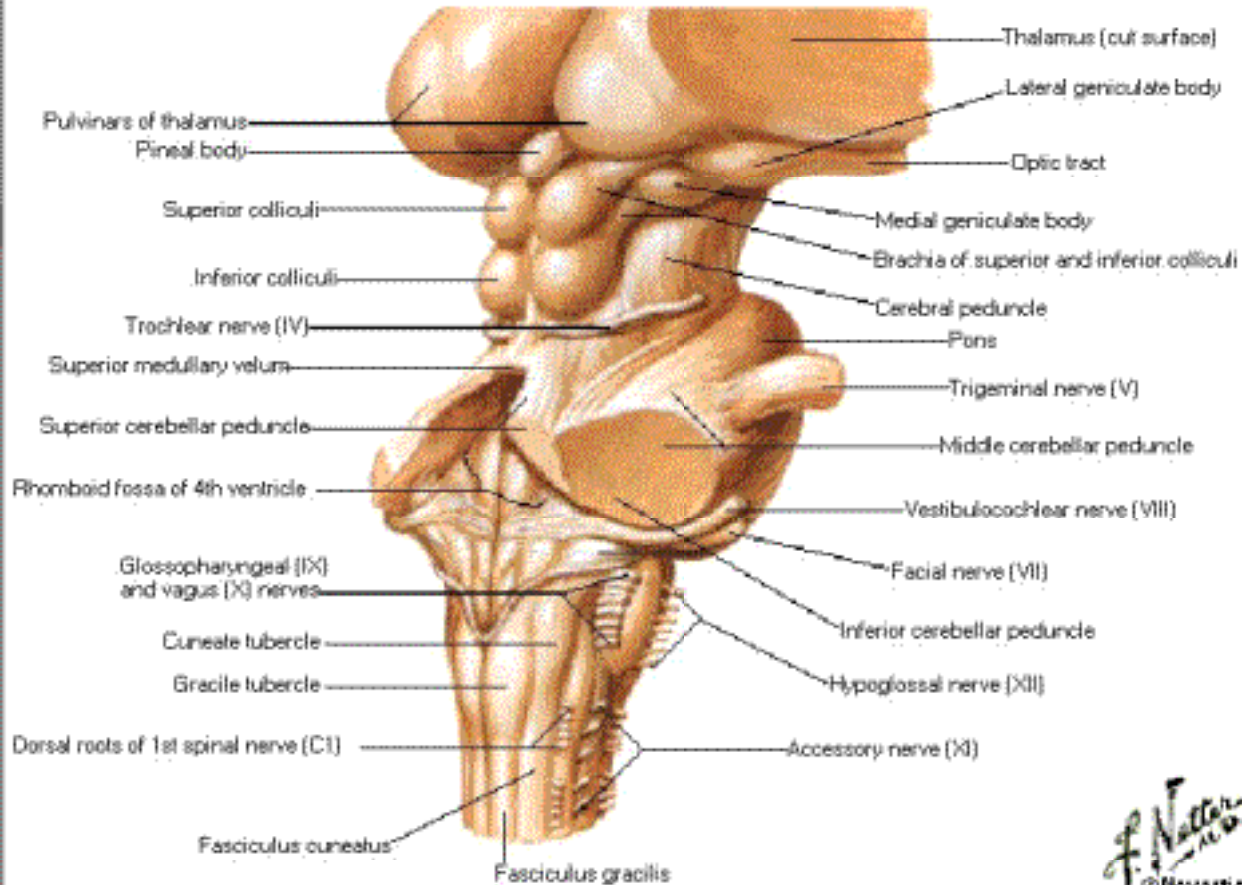

*F. Netter M.D.*  
© Novartis

# Brainstem

## Anteroinferior View

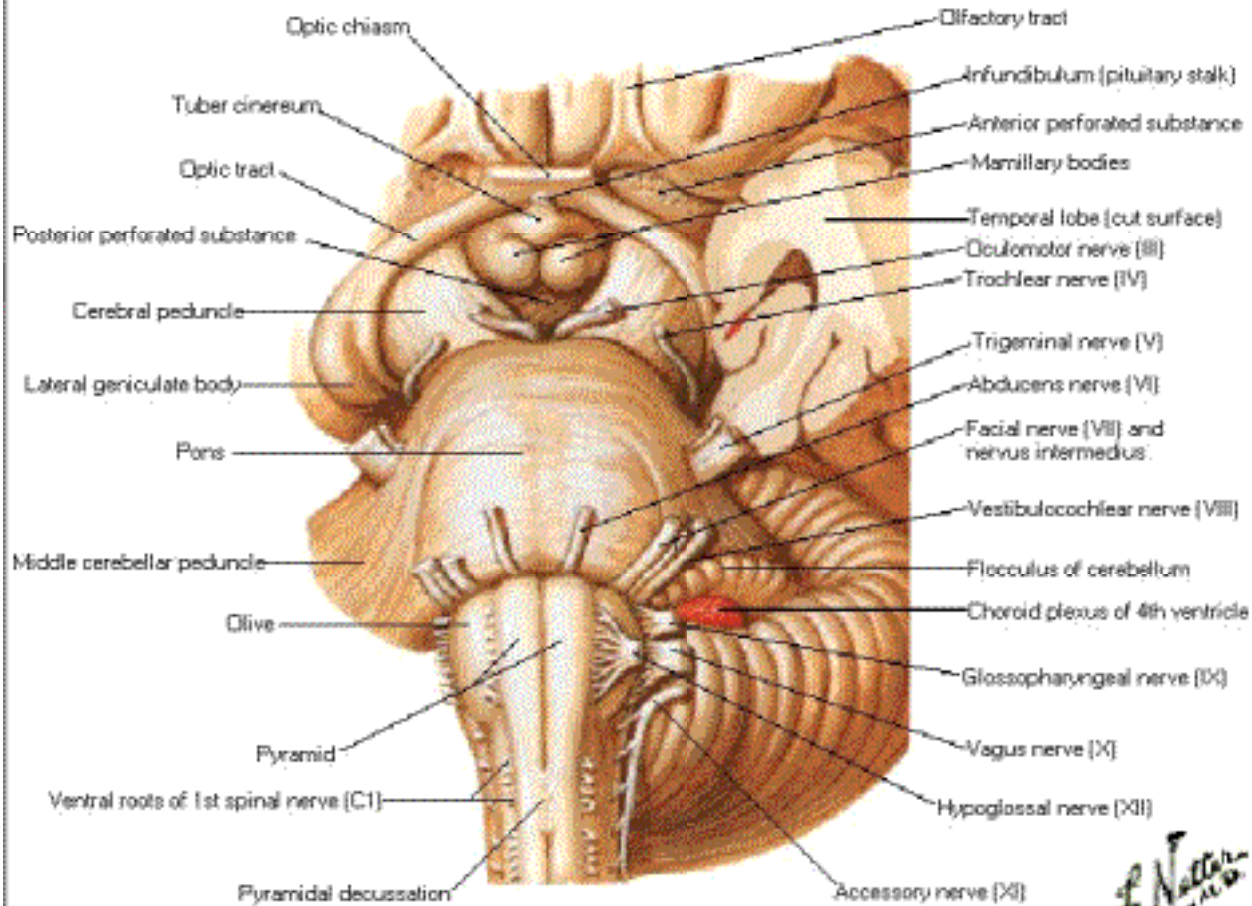

*F. Netter M.D.*  
© 1996

# Fourth Ventricle and Cerebellum

## Posterior View

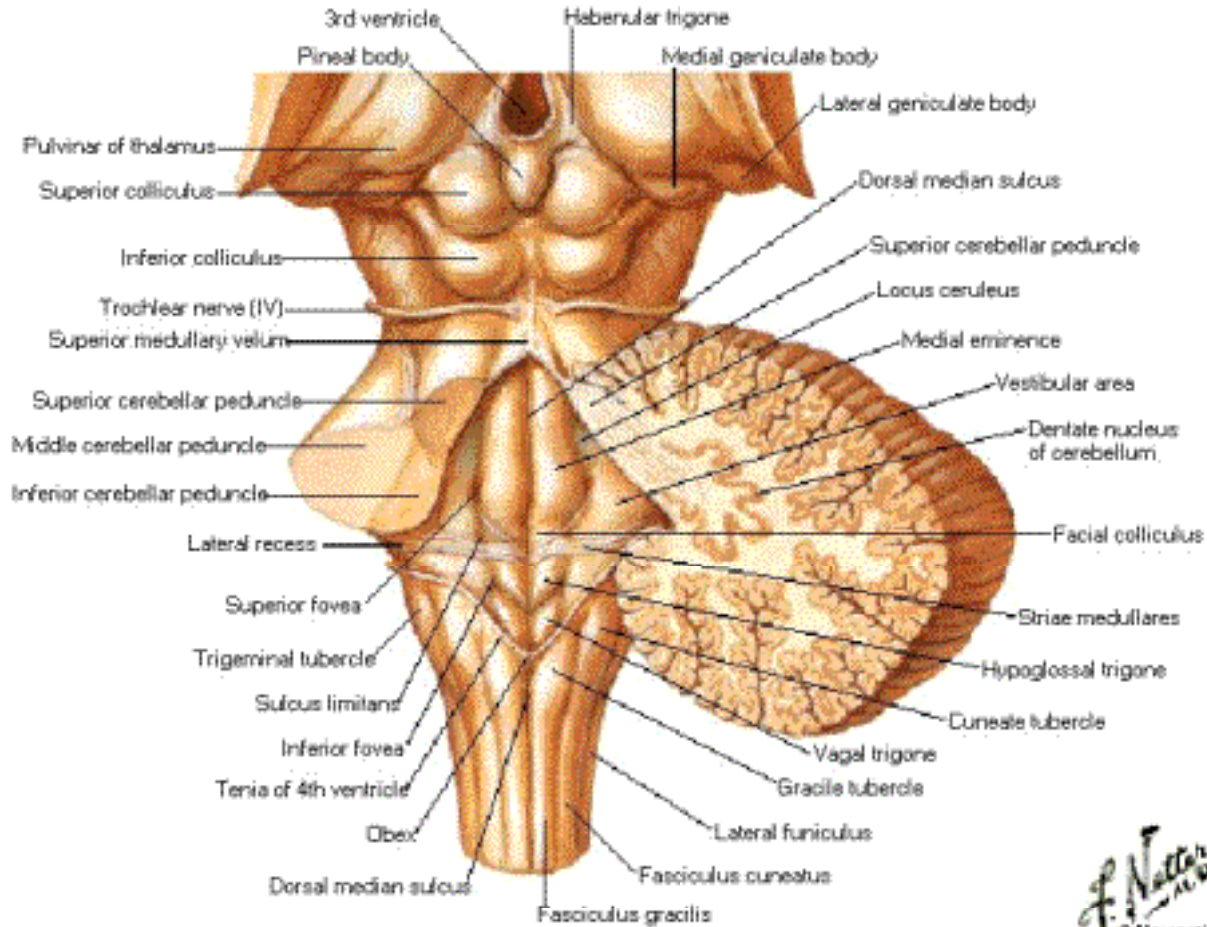



# Fourth Ventricle and Cerebellum

## Median Sagittal Section

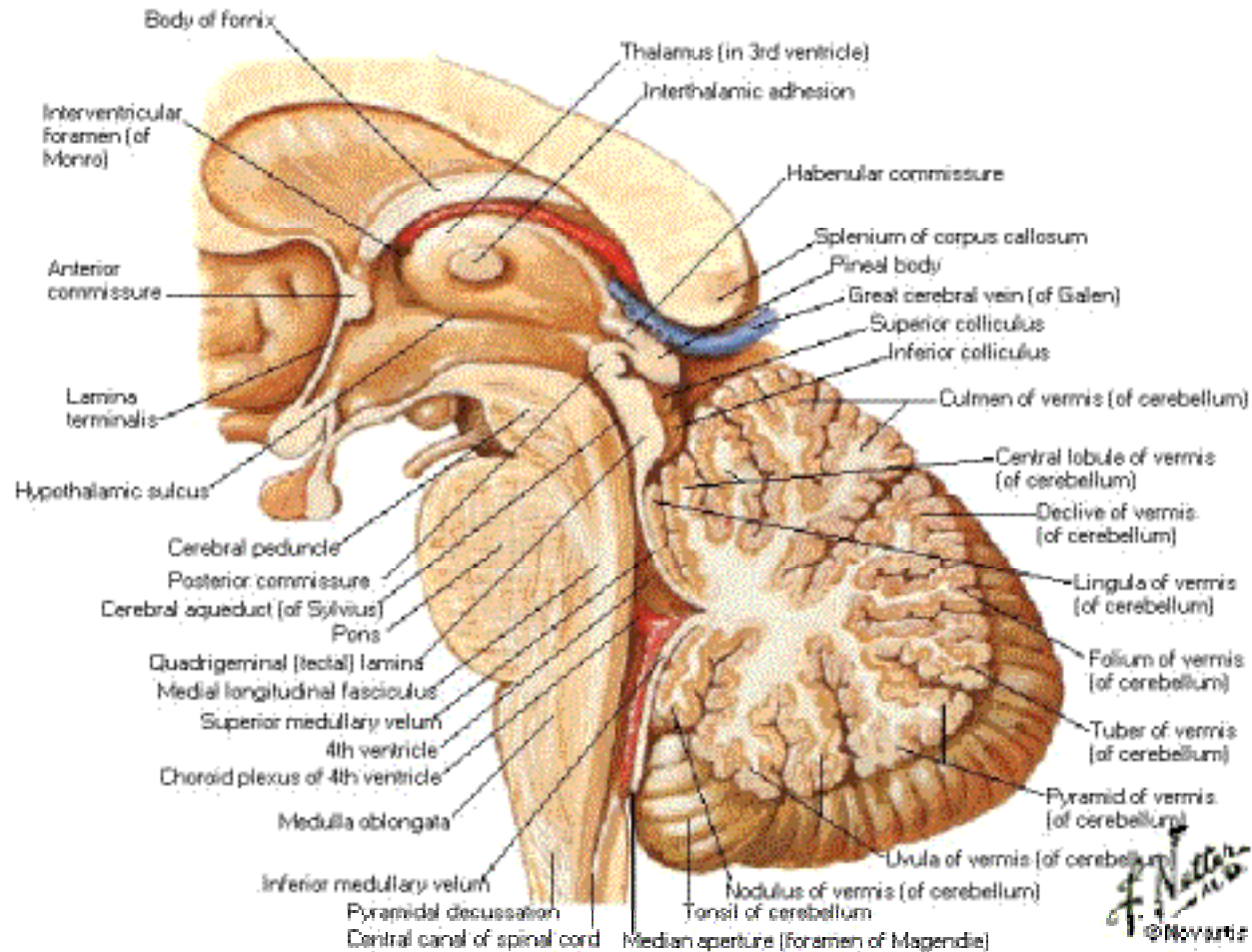

# Cranial Nerve Nuclei in Brainstem

## Schema - Posterior Phantom View

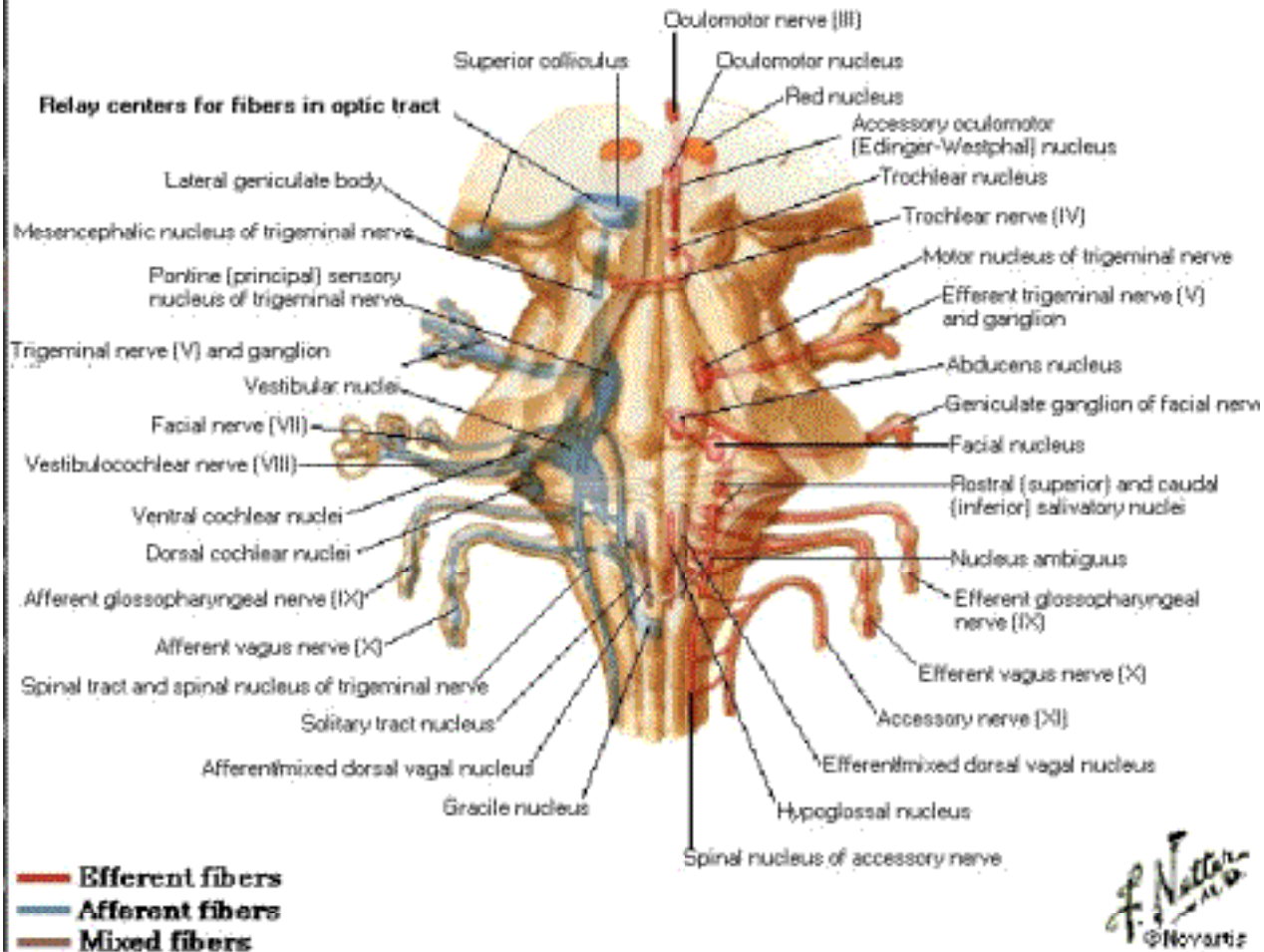

# Cranial Nerve Nuclei in Brainstem

## Schema - Medial Dissection

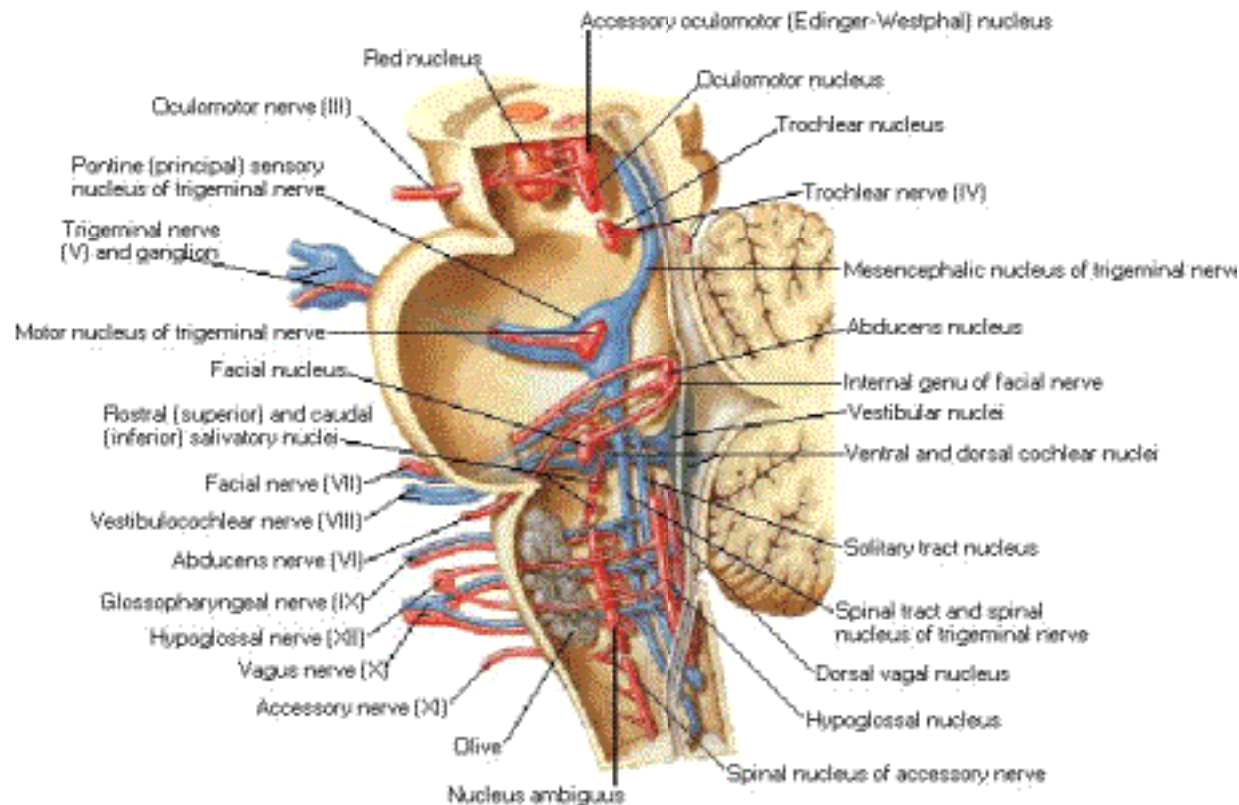

- Efferent fibers
- Afferent fibers
- Mixed fibers

# Cranial Nerves [Motor and Sensory Distribution]

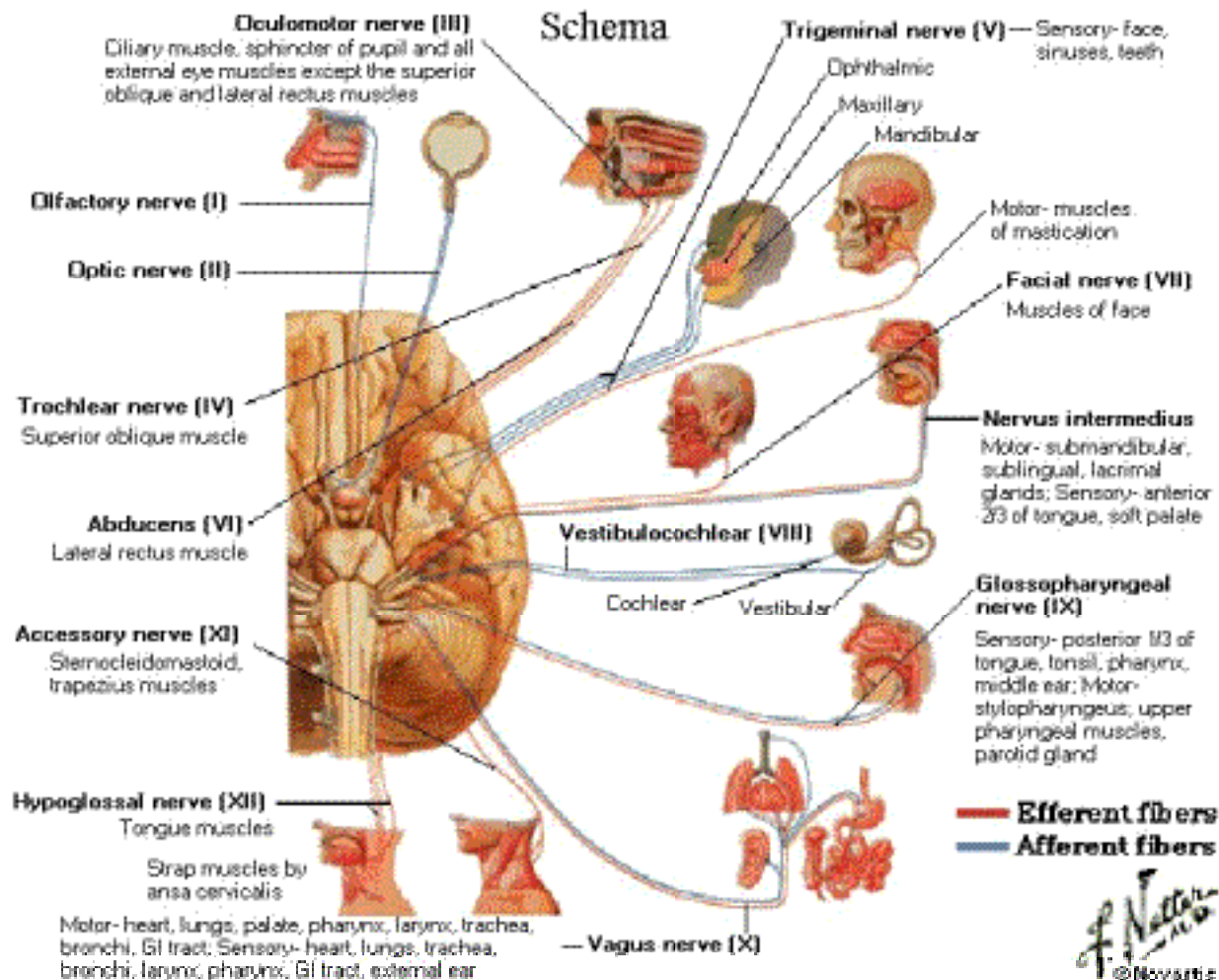



# Olfactory Nerve Schema

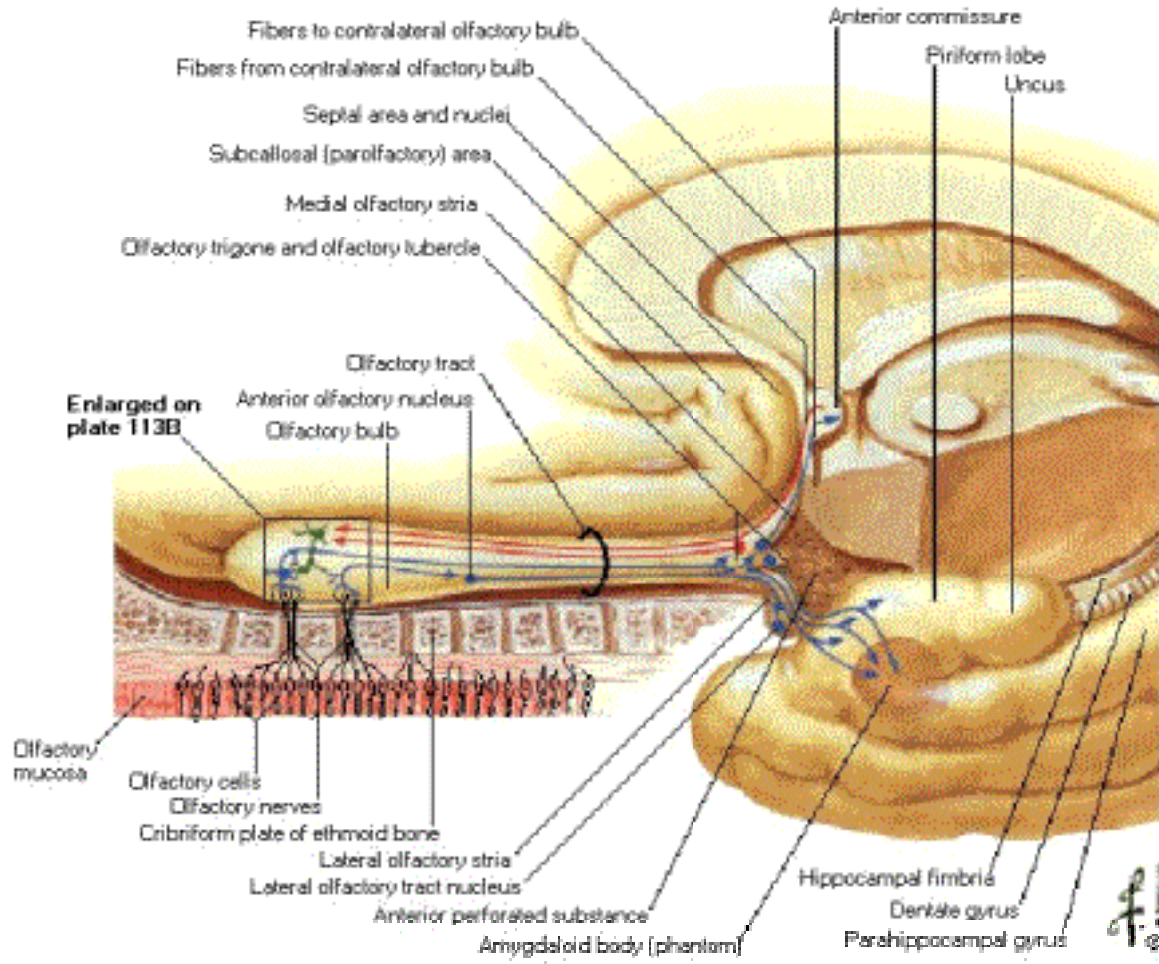

*F. Netter M.D.*  
© 1989

# Olfactory Nerve - Olfactory Bulb Cells Schema

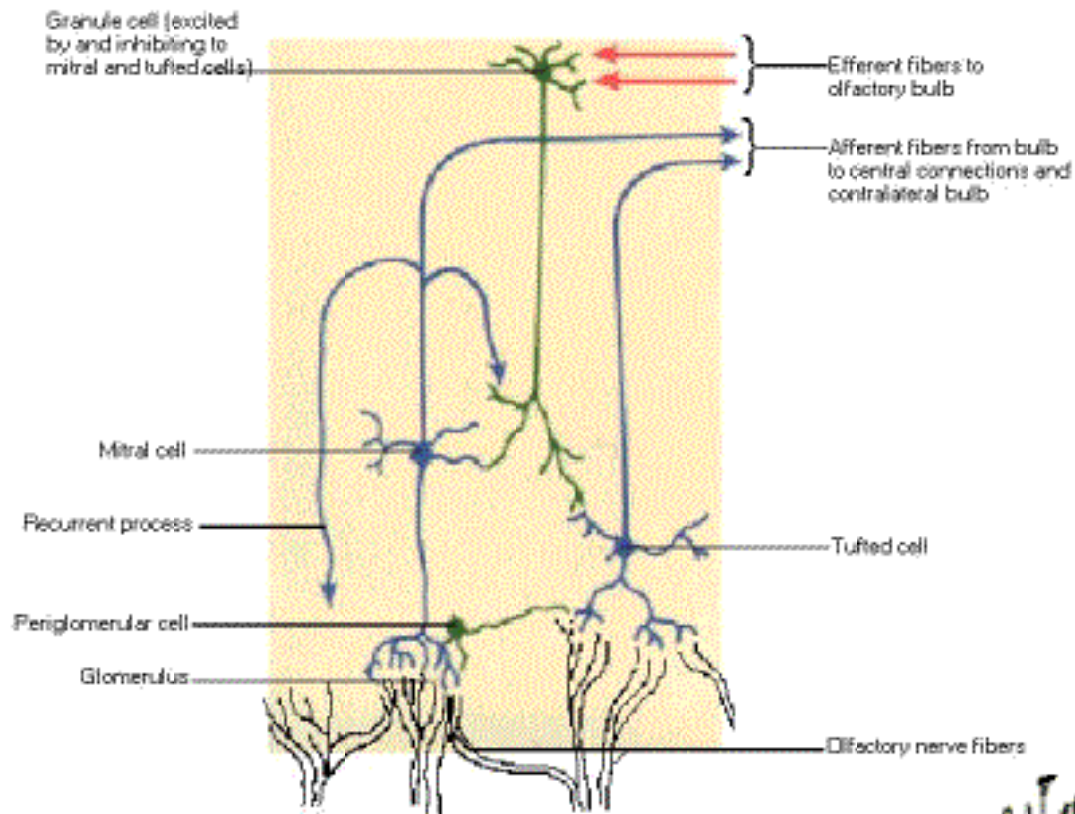

Schema of outlined area on plate 113A

*F. Natter*  
© Novartis

# Optic Nerve [Visual Pathway] Schema

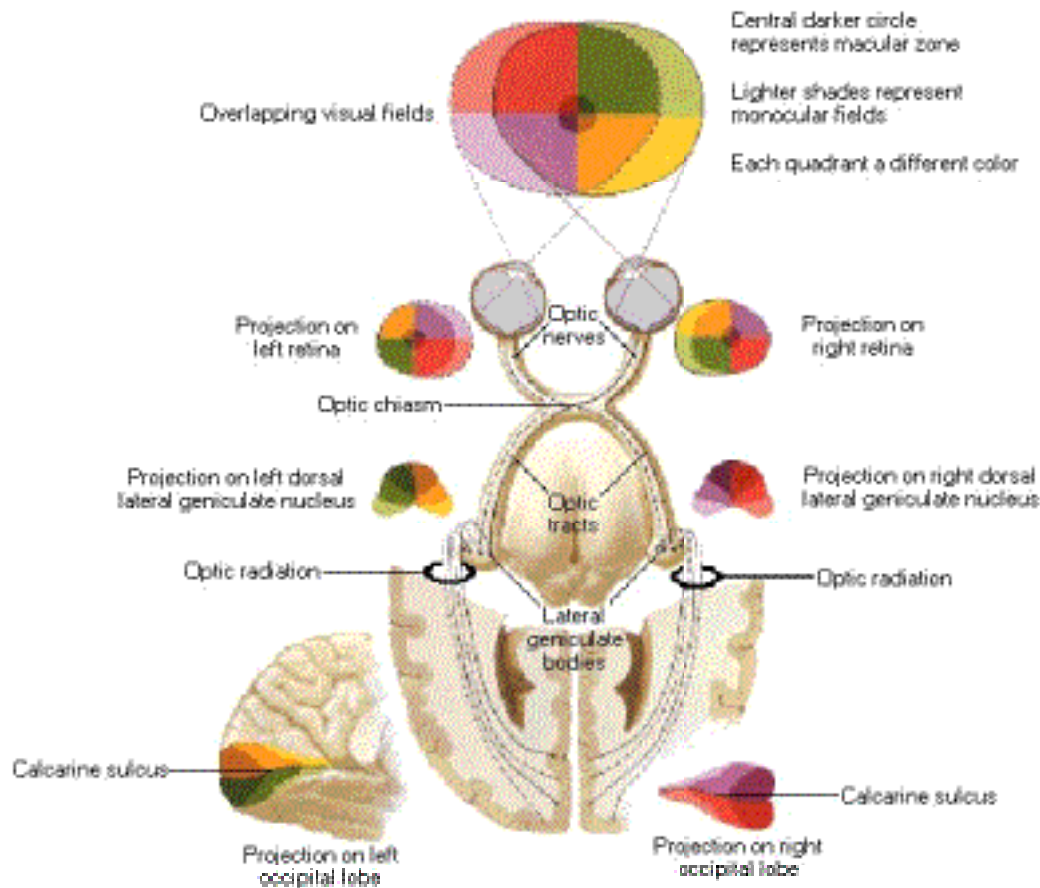

# Optic Nerve [Visual Pathway] - Structure of Retina

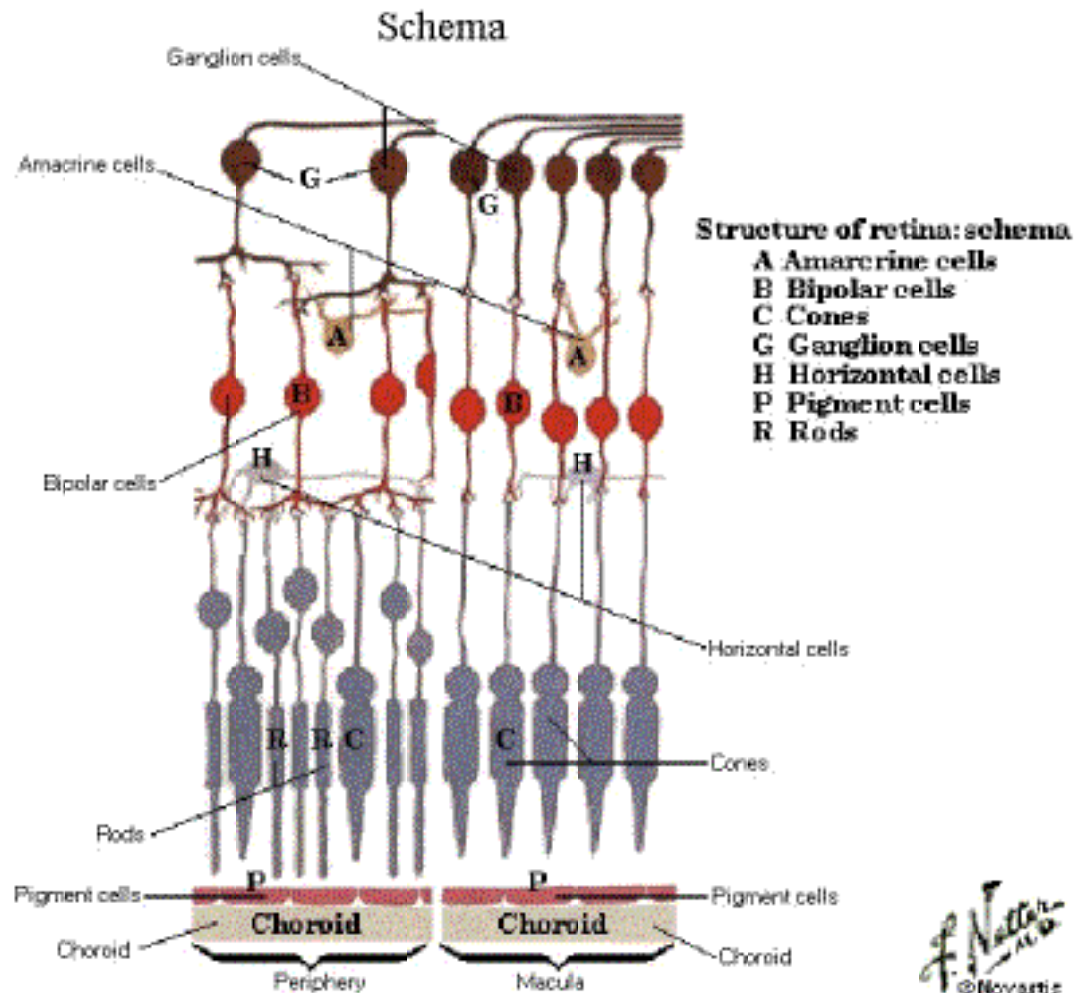

*F. Natter*  
© Novartis



# Oculomotor, Trochlear and Abducens Nerves

## Schema

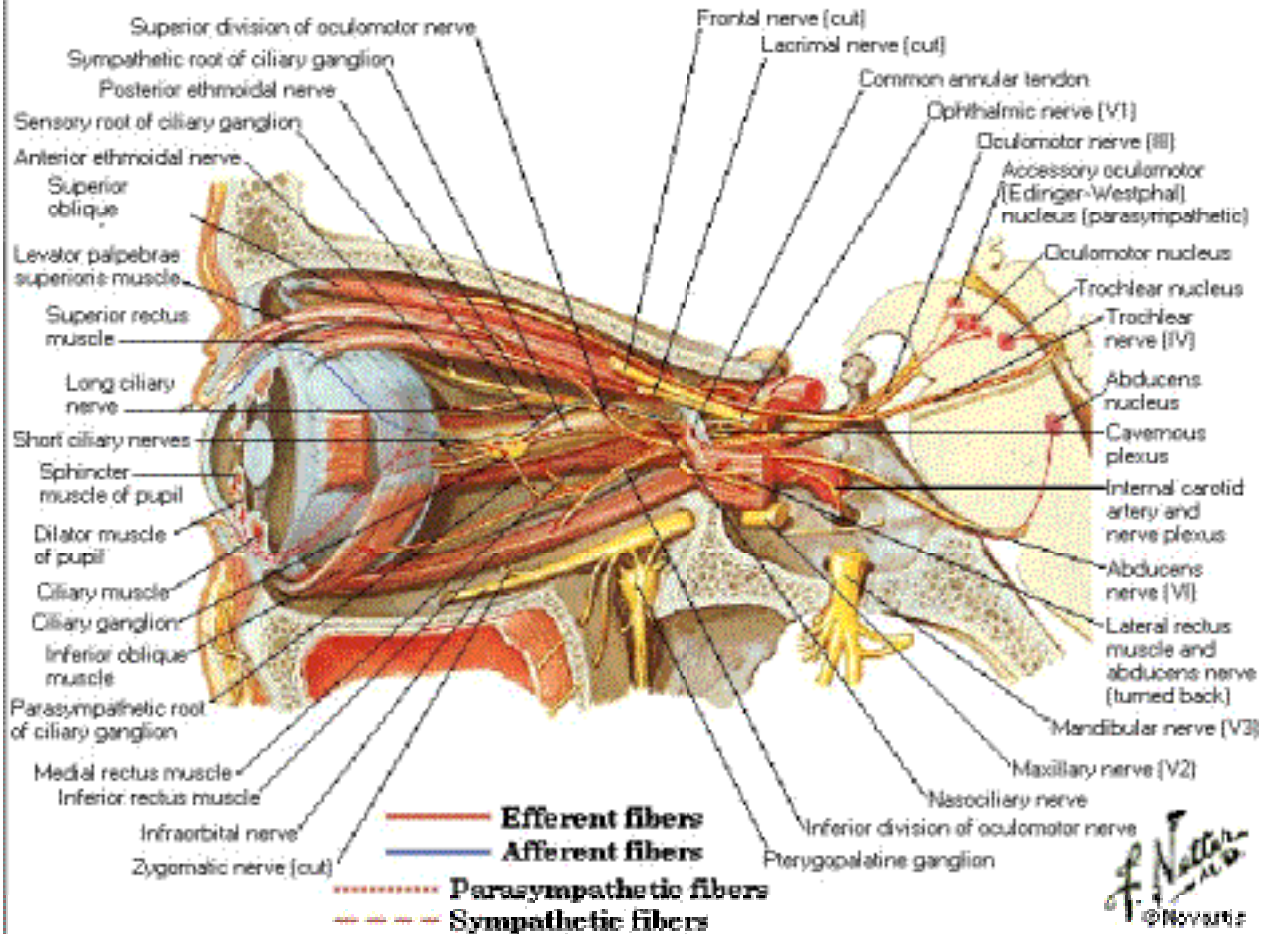

# Trigeminal Nerve

— Efferent fibers

— Afferent fibers

..... Proprioceptive fibers

..... Parasympathetic fibers

--- Sympathetic fibers

## Schema

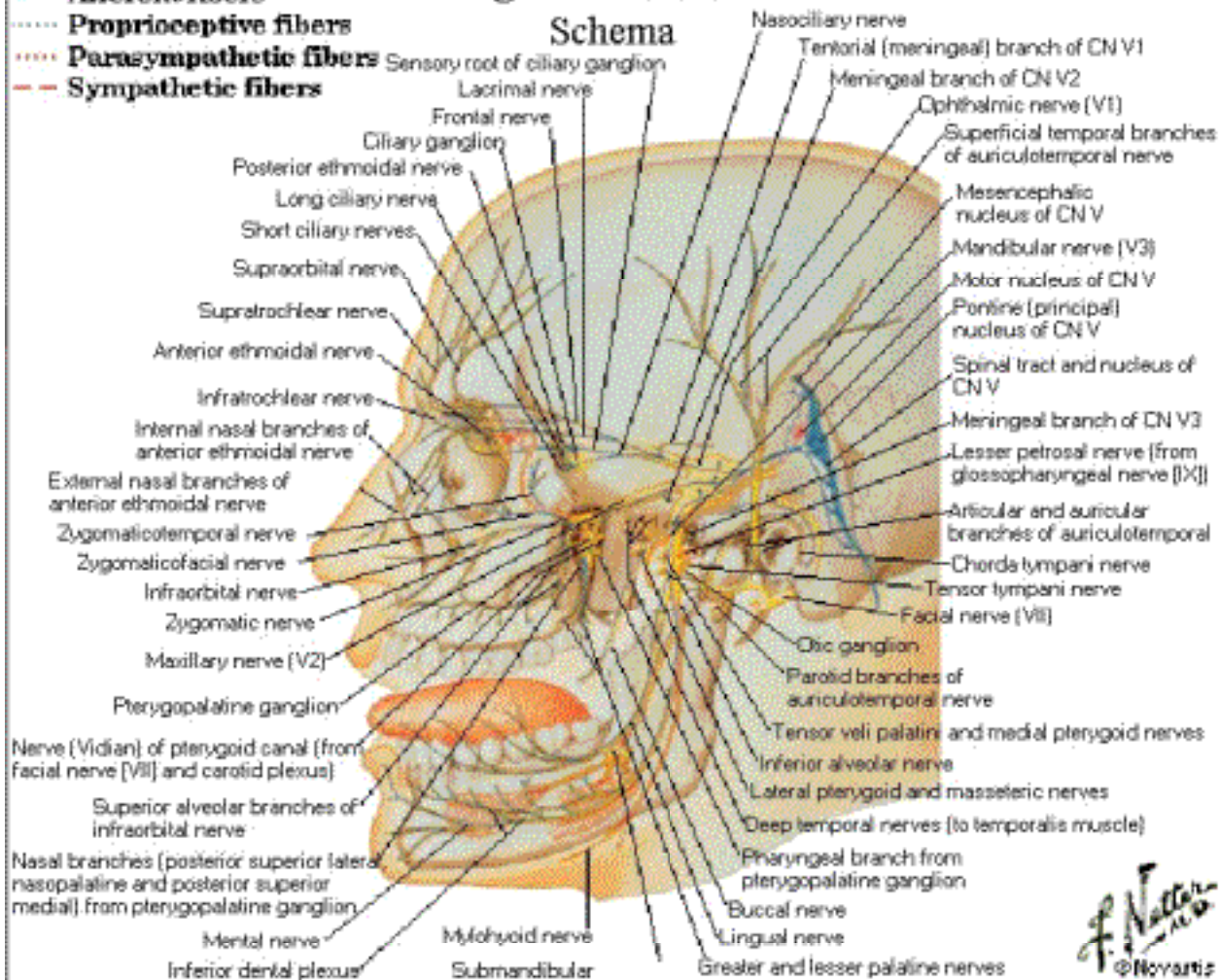

*F. Netter*  
© 1995

- Efferent fibers
- Afferent fibers
- - - Parasympathetic fibers
- - - Sympathetic fibers

# Facial Nerve

## Schema

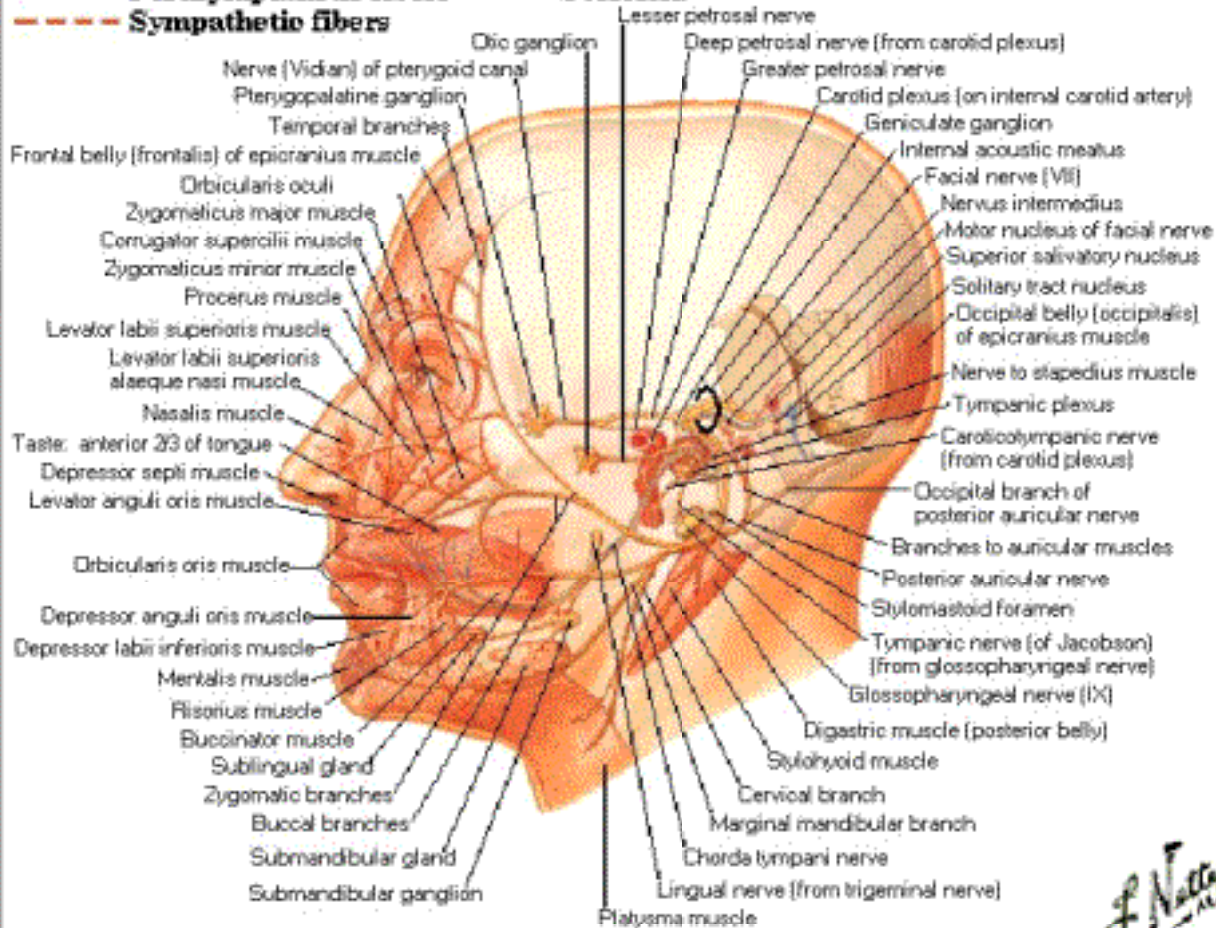

*F. Netter*  
© 1996  
© Netter



# Vestibulocochlear Nerve

## Schema

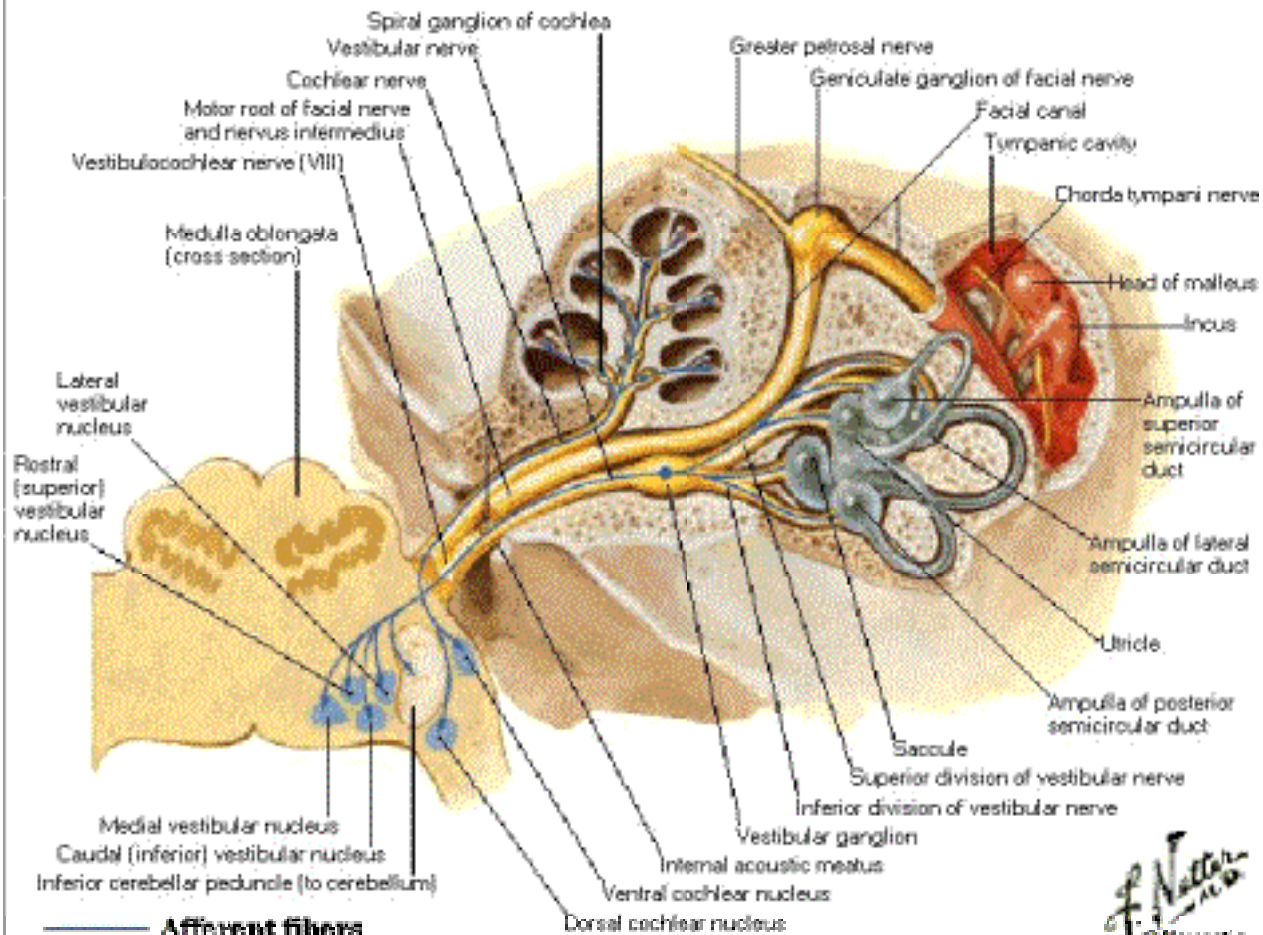

*F. Netter*  
© 1996



# Glossopharyngeal Nerve

## Schema

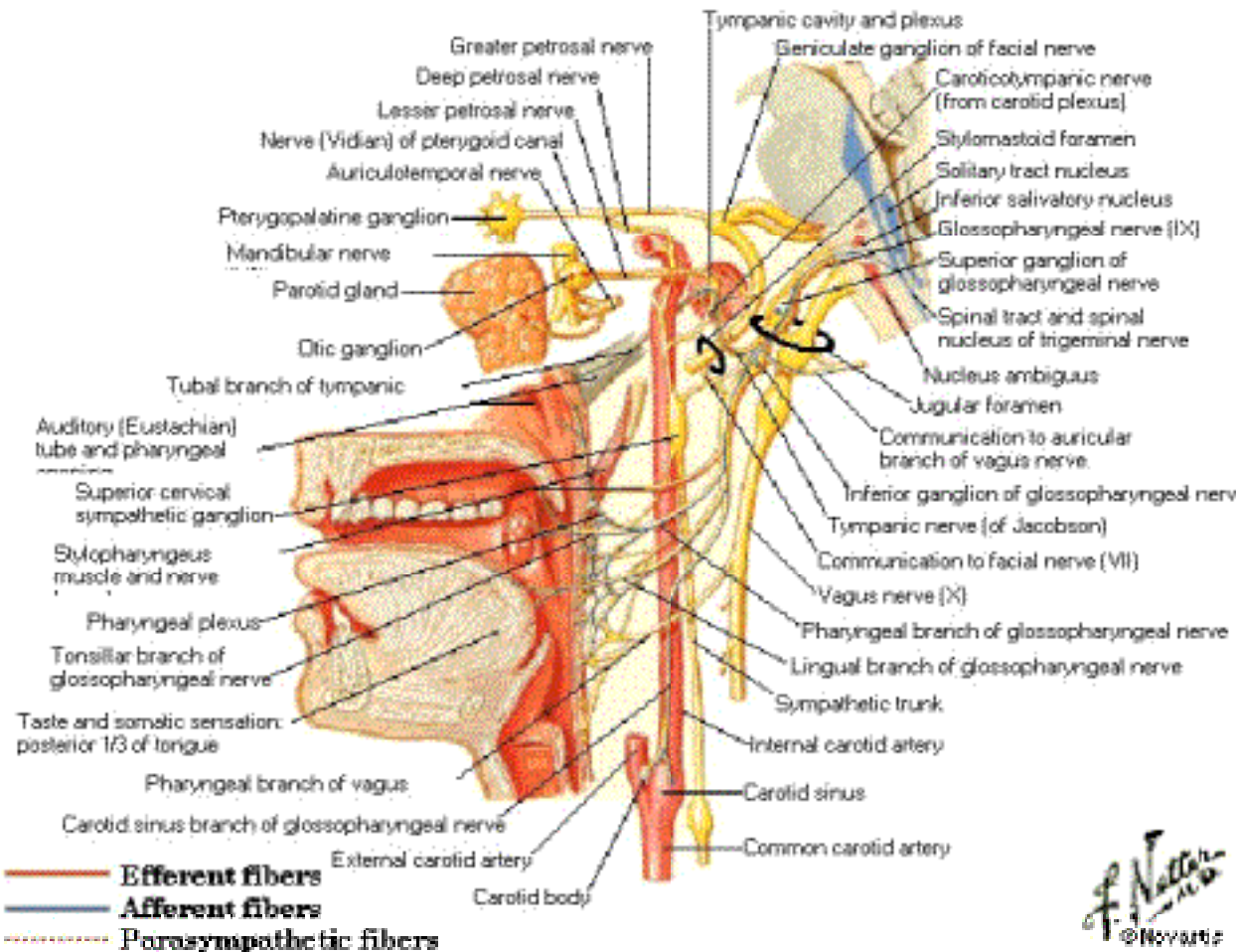

- Efferent fibers
- Afferent fibers
- ⋯ Parasympathetic fibers

# Vagus Nerve

## Schema

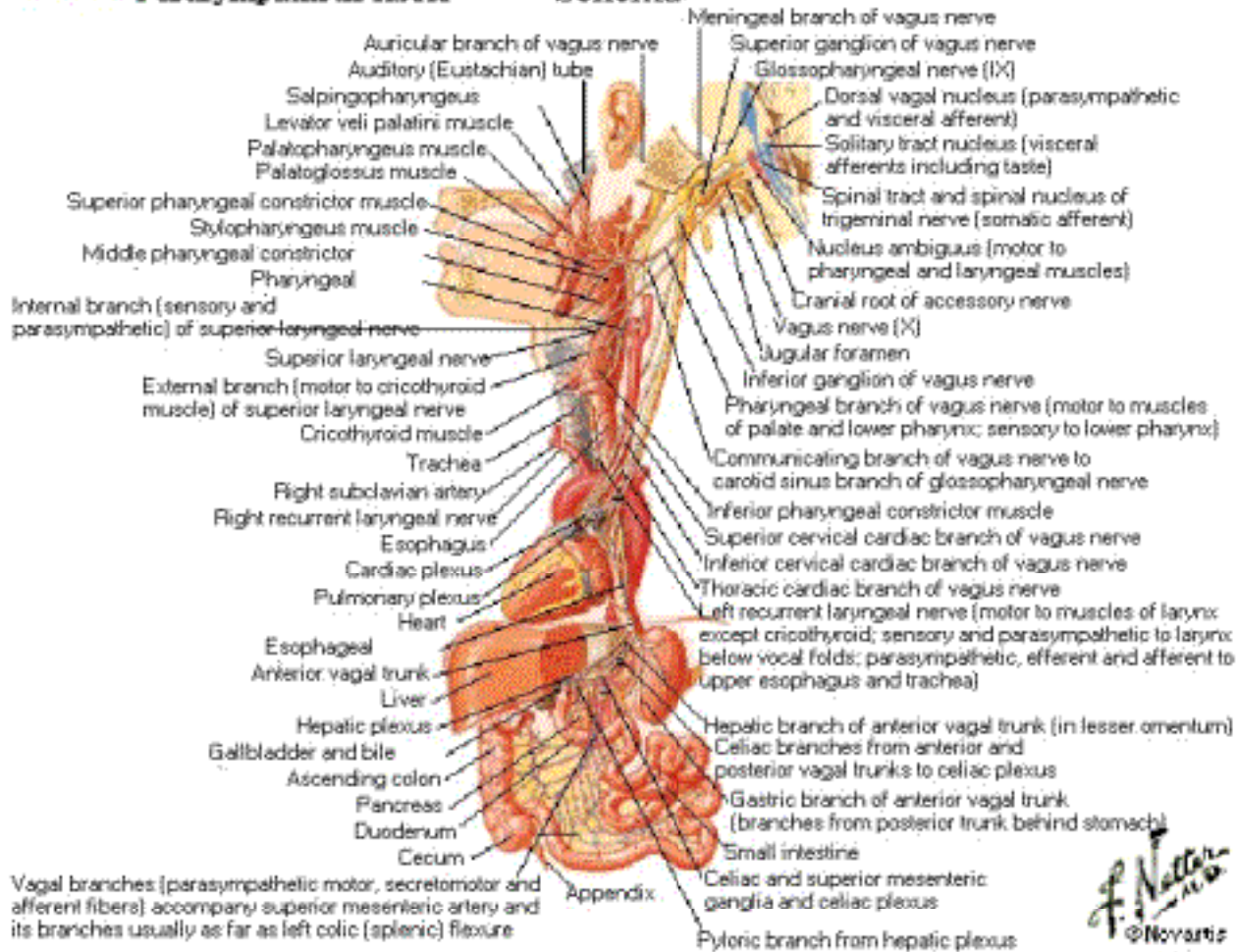

*F. Netter*  
M.D.  
© Novartis

# Accessory Nerve

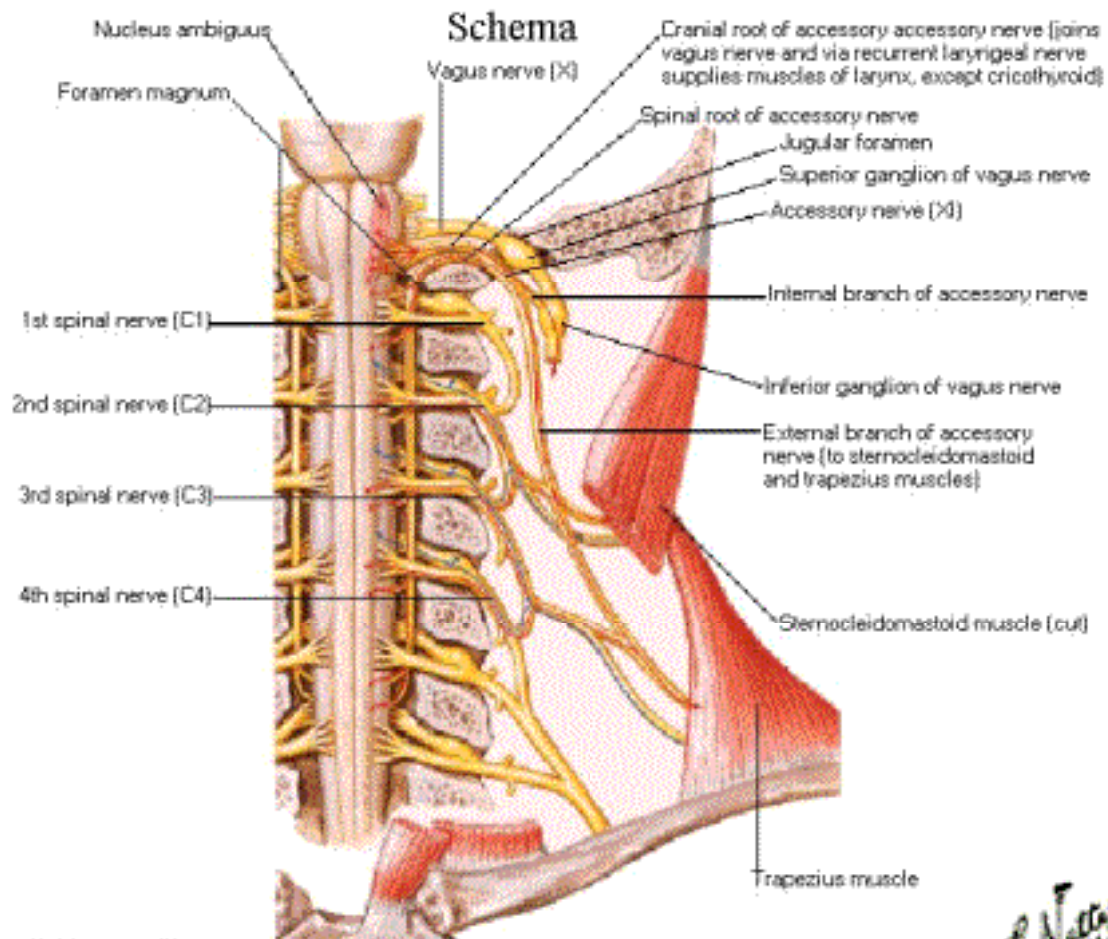

— Efferent fibers  
 — Proprioceptive fibers

*F. Netter M.D.*  
 © Novartis

# Hypoglossal Nerve Schema

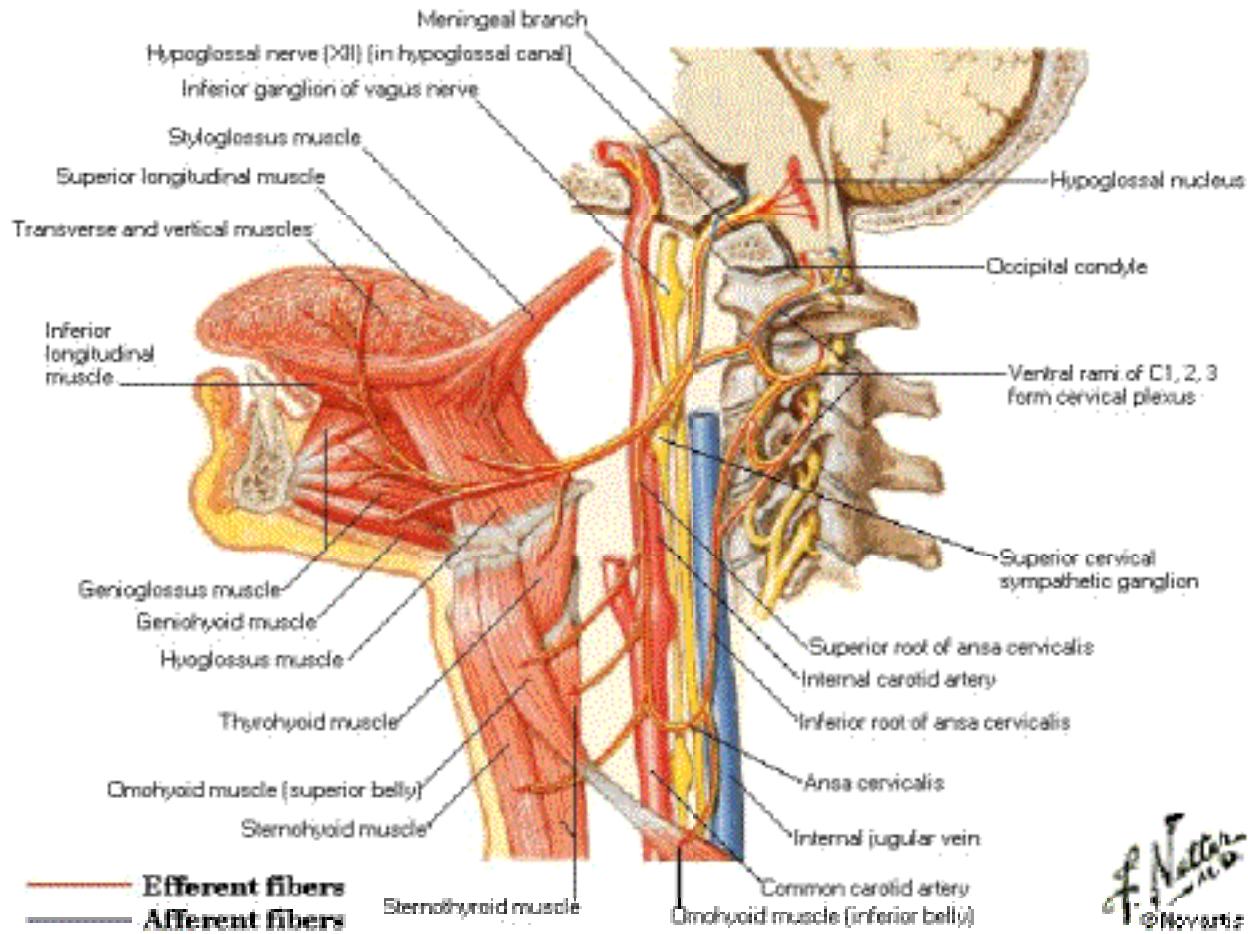

*F. Netter M.D.*  
 © Novartis



# Cervical Plexus

## Schema

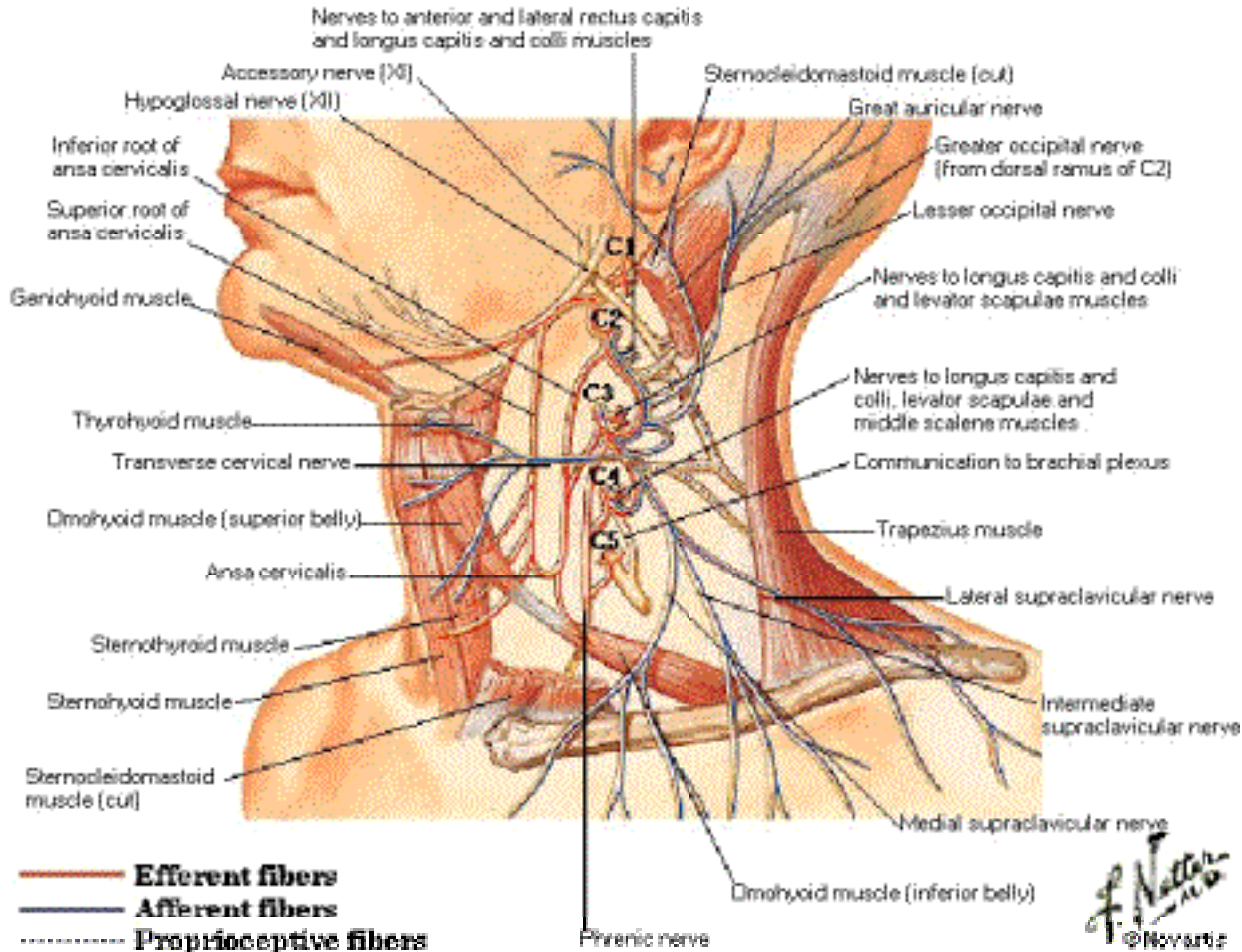

# Autonomic Nerves in Neck

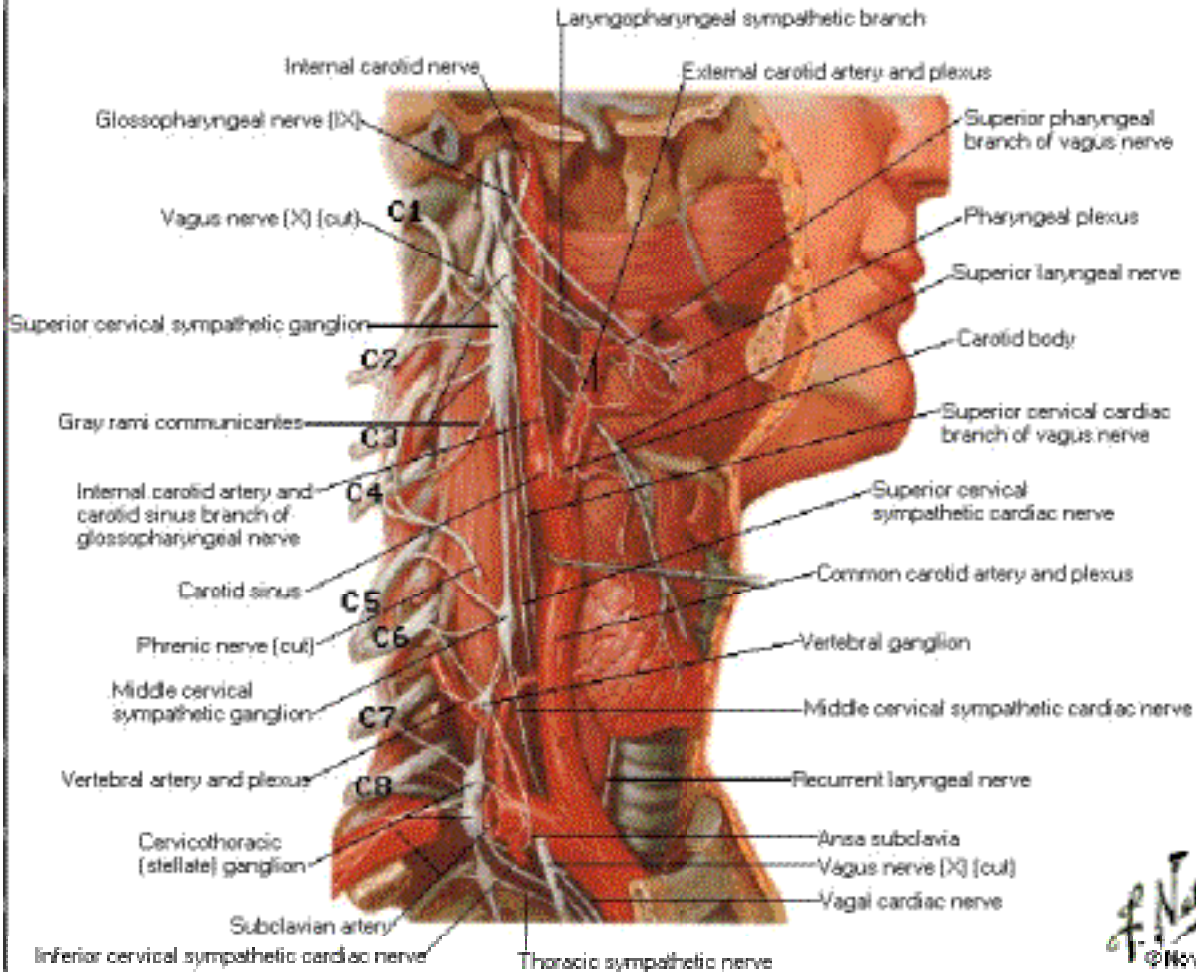

# Autonomic Nerves in Head

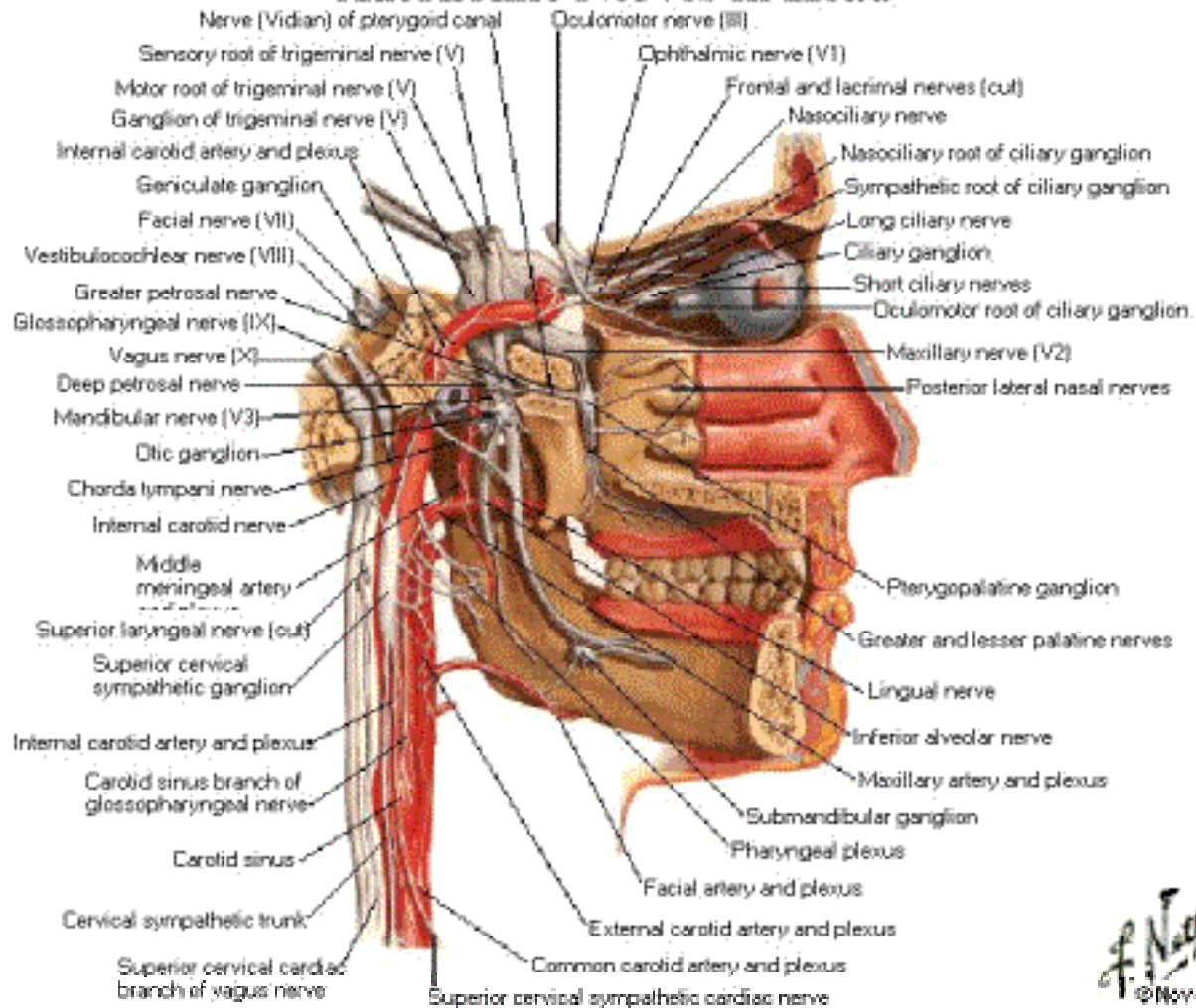

*F. Netter M.D.*  
© Novartis

# Ciliary Ganglion Schema

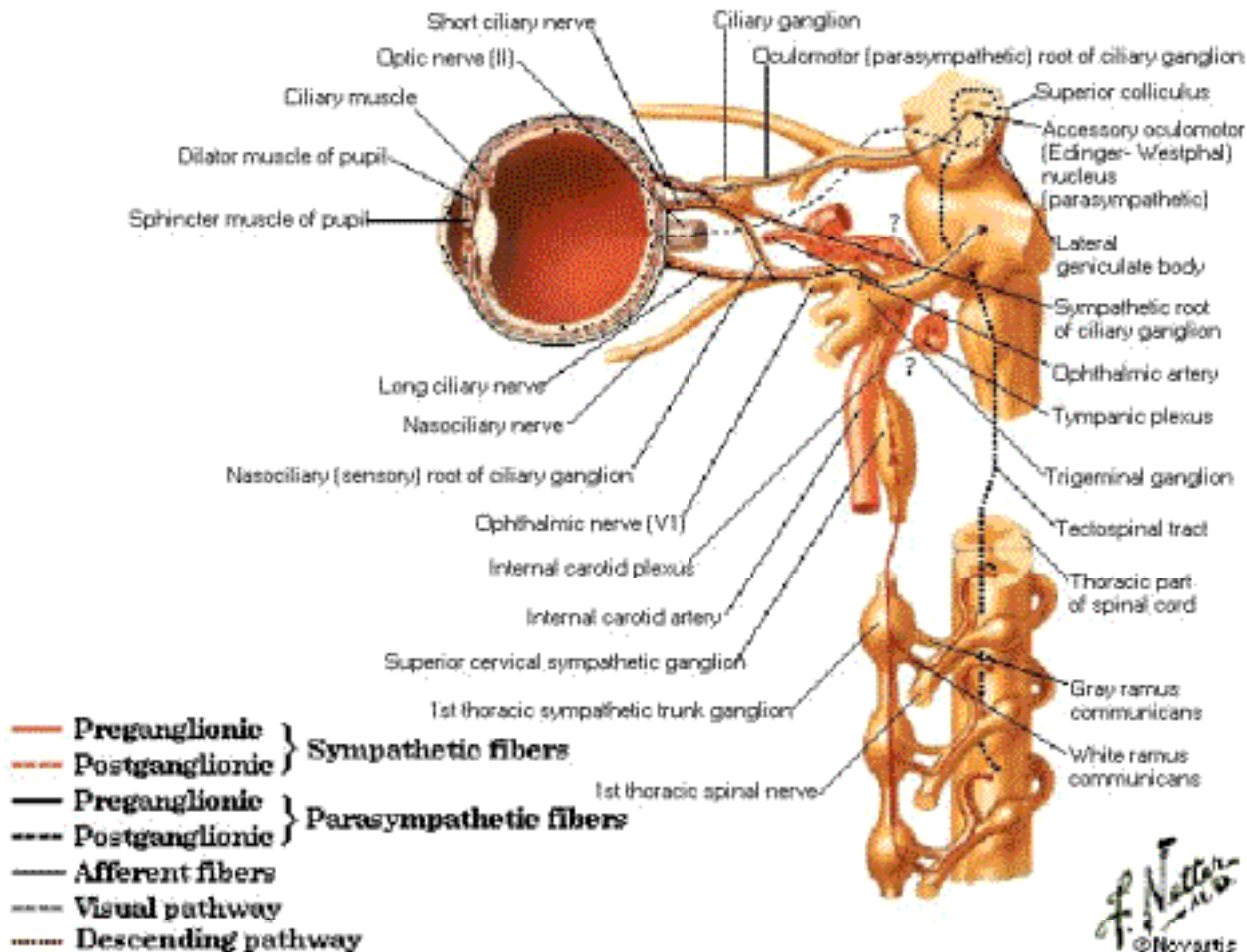



# Pterygopalatine and Submandibular Ganglia

## Schema

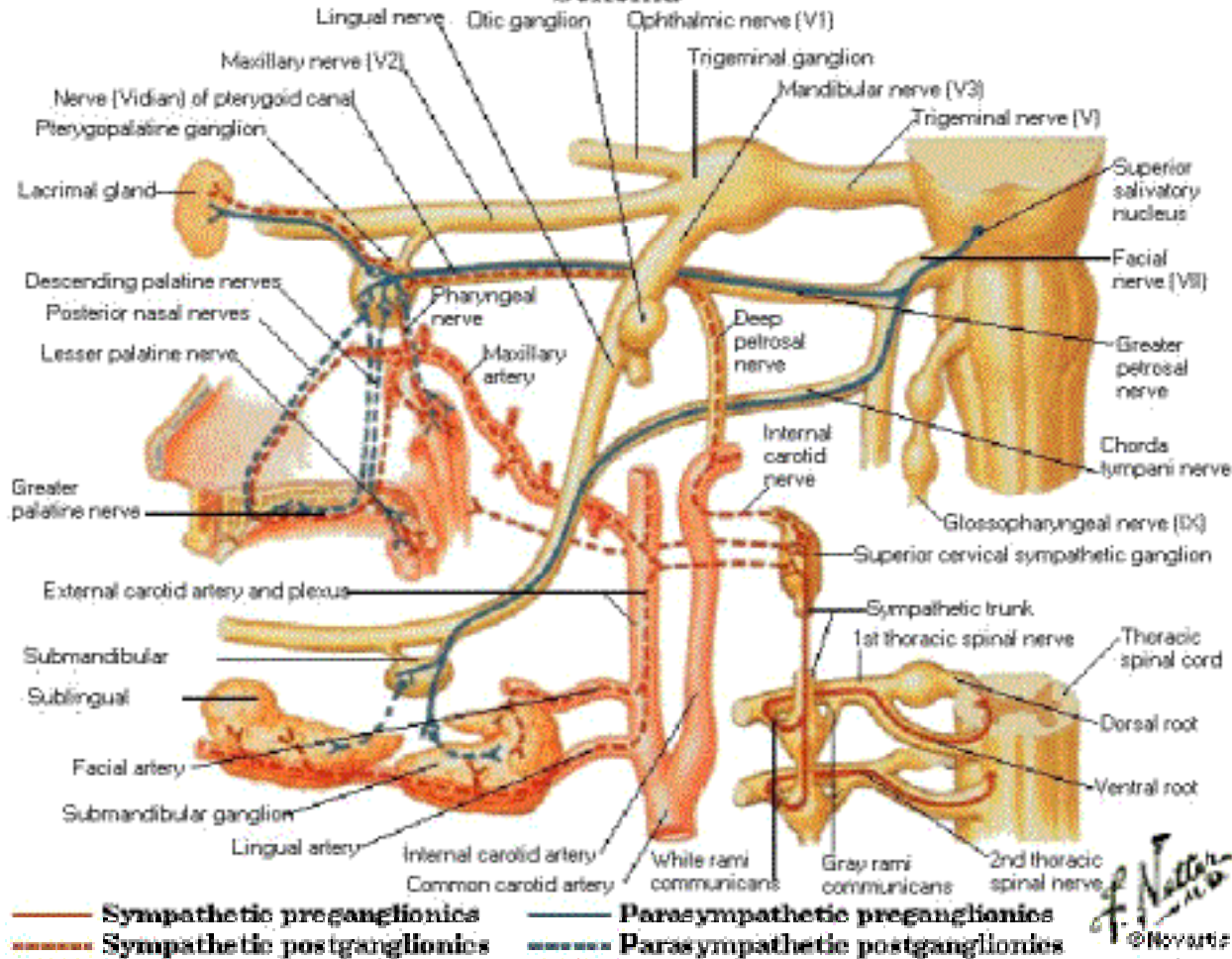

# Otic Ganglion

## Schema

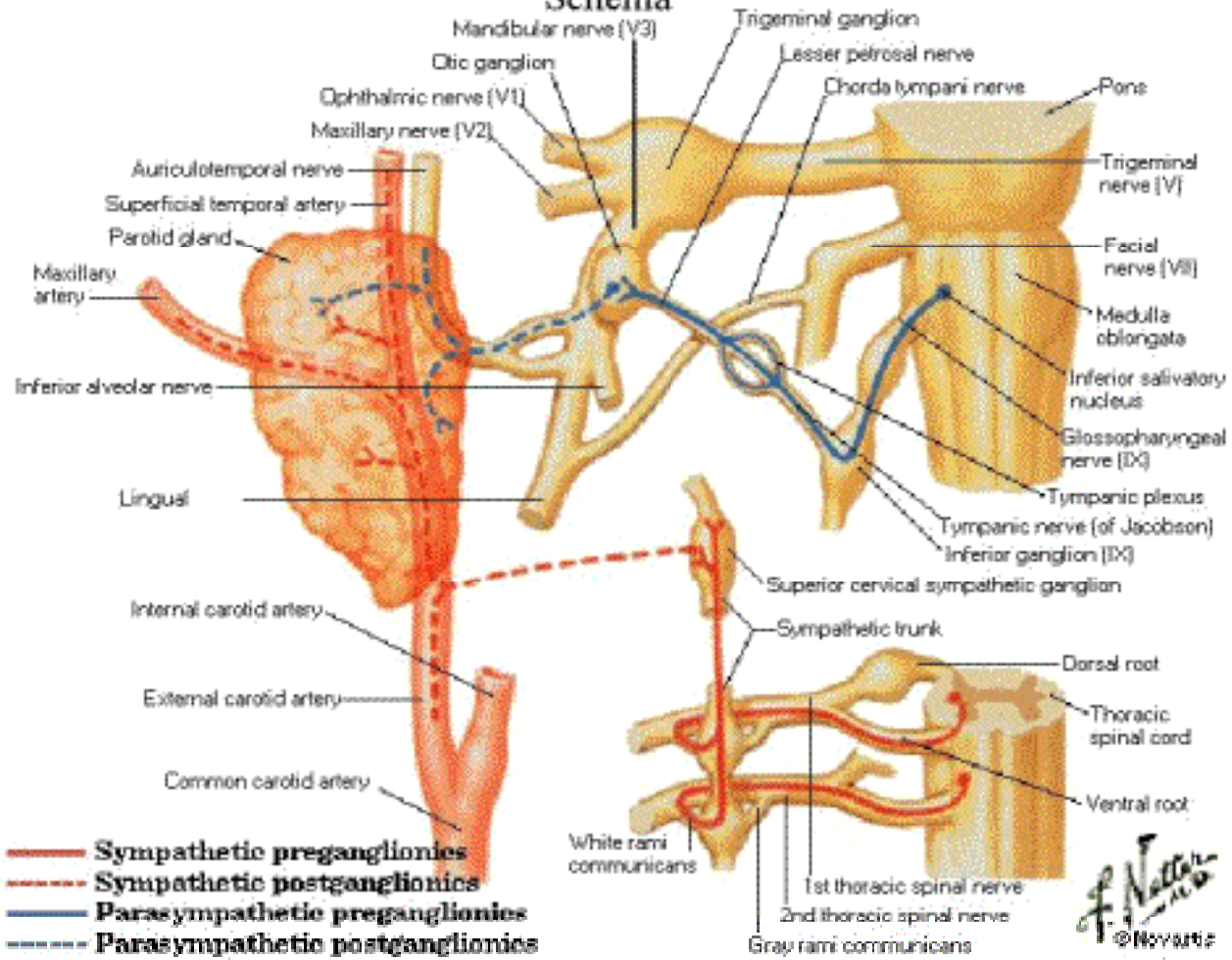

*F. Netter M.D.*  
© 1997

# Taste Pathways Schema

— Usual pathway  
 - - - Accessory pathway

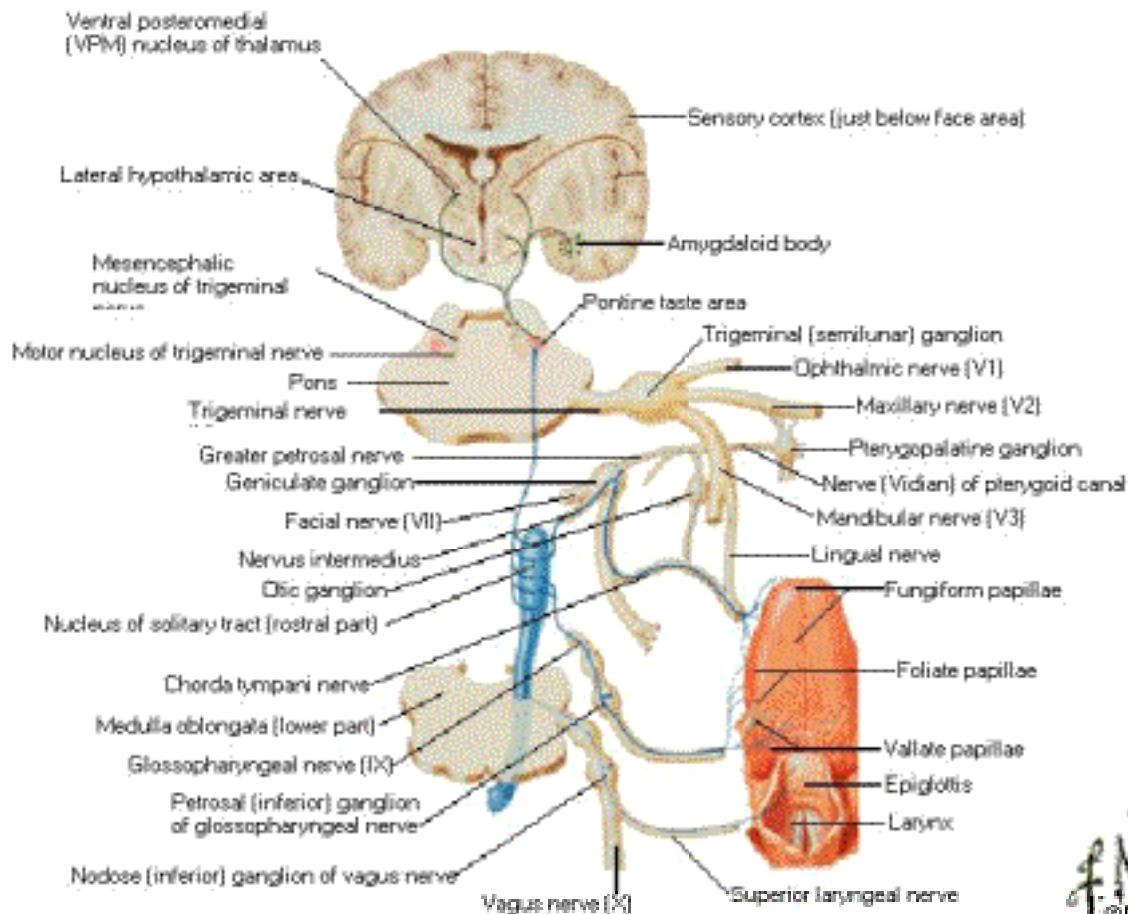

*F. Netter M.D.*  
 © 1996

# Arteries to Brain and Meninges

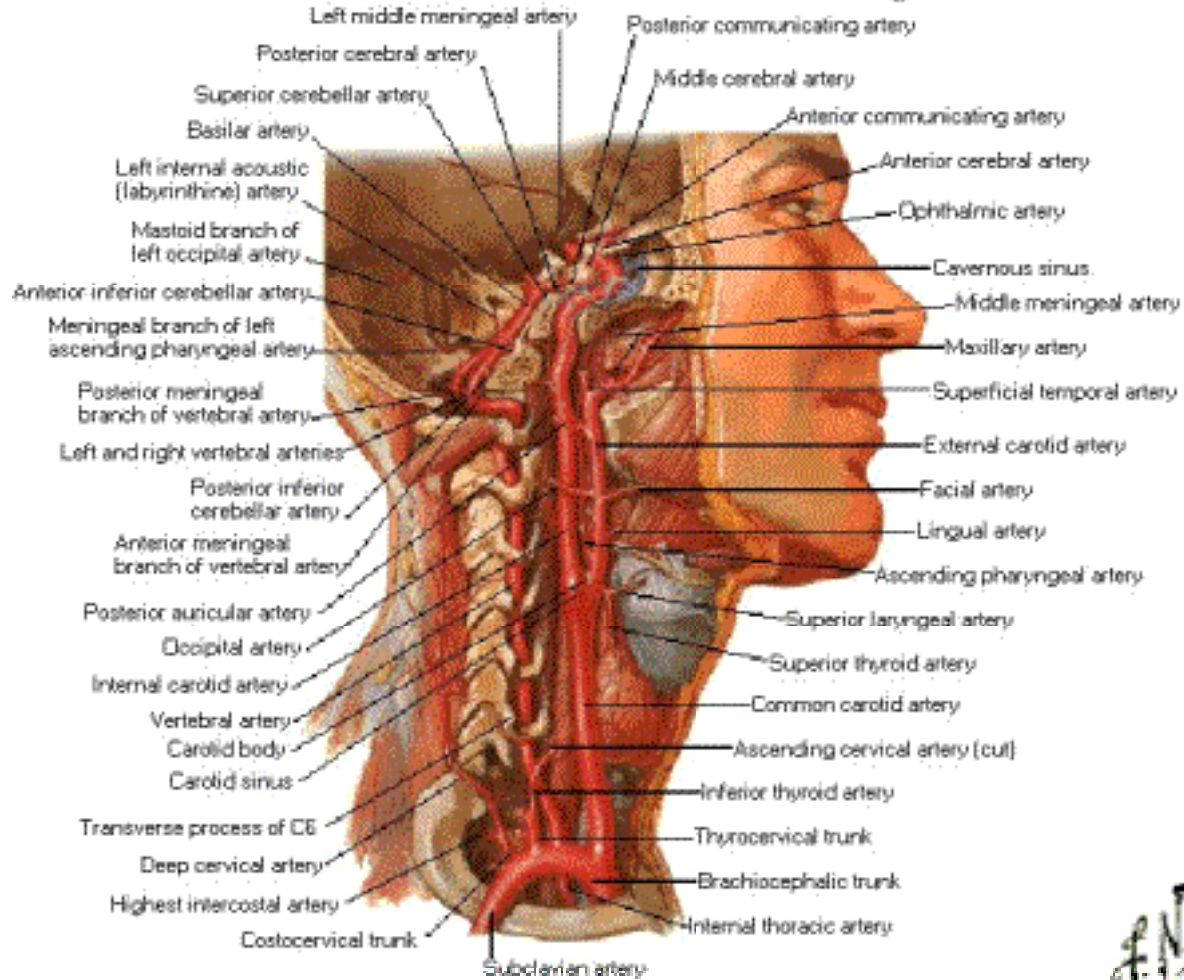

*F. Netter*  
© 1974



# Arteries to Brain Schema

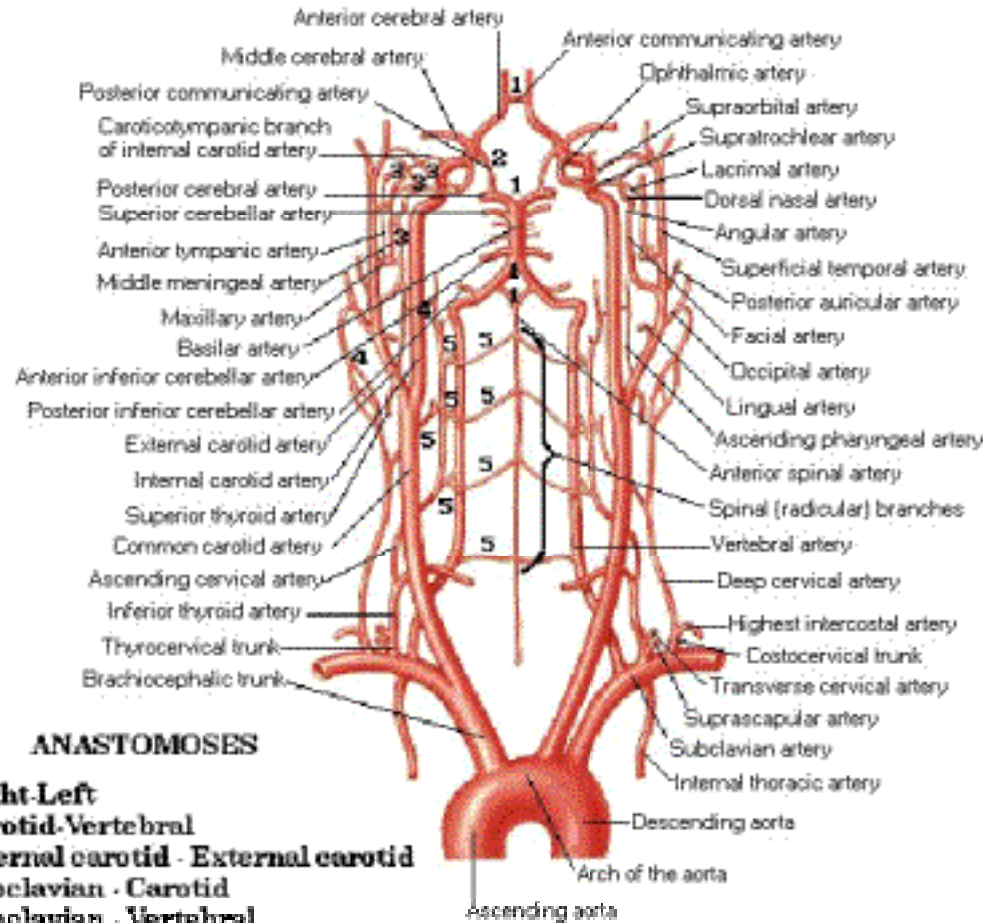

# Arteries of Brain

## Inferior View

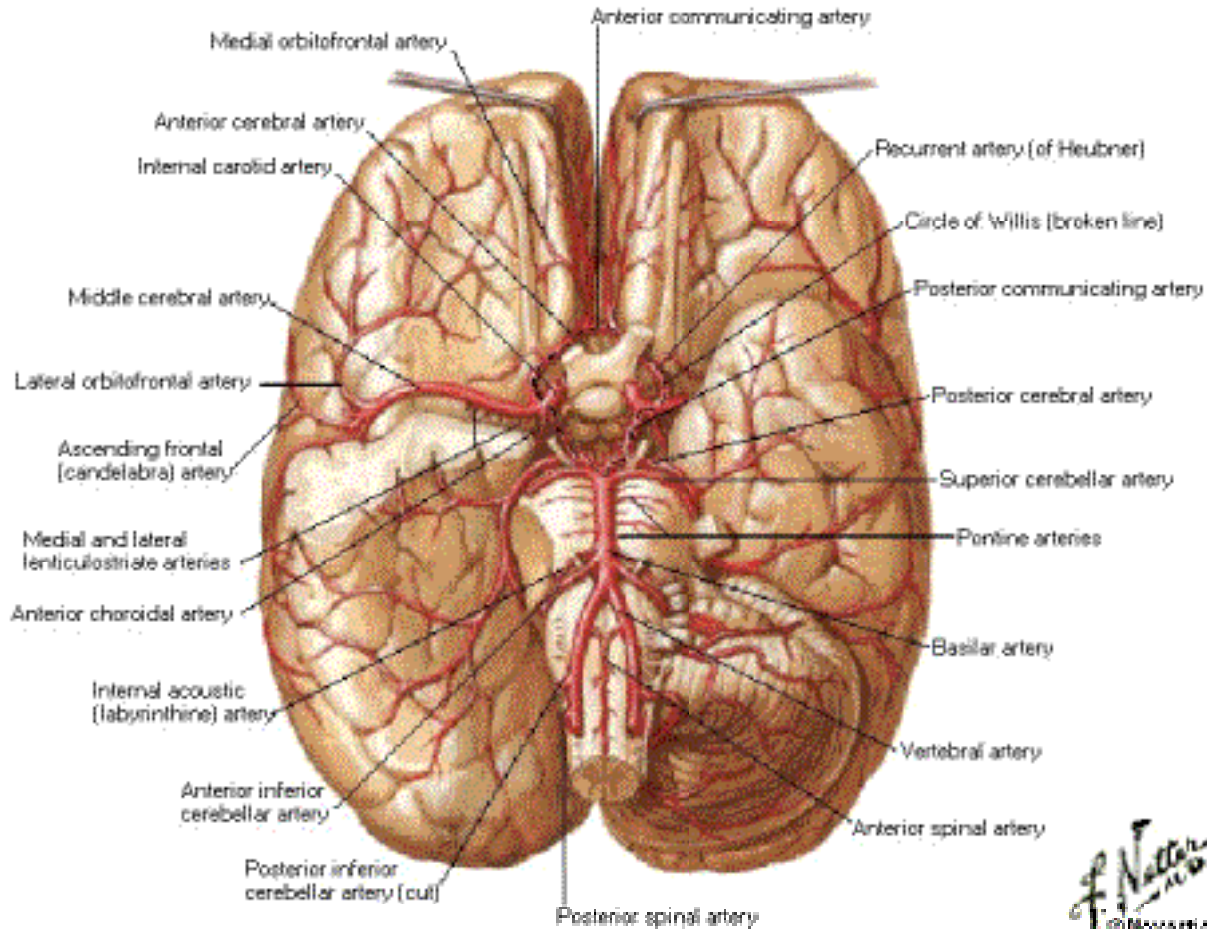

# Arteries of Brain [Continued]

## Inferior View

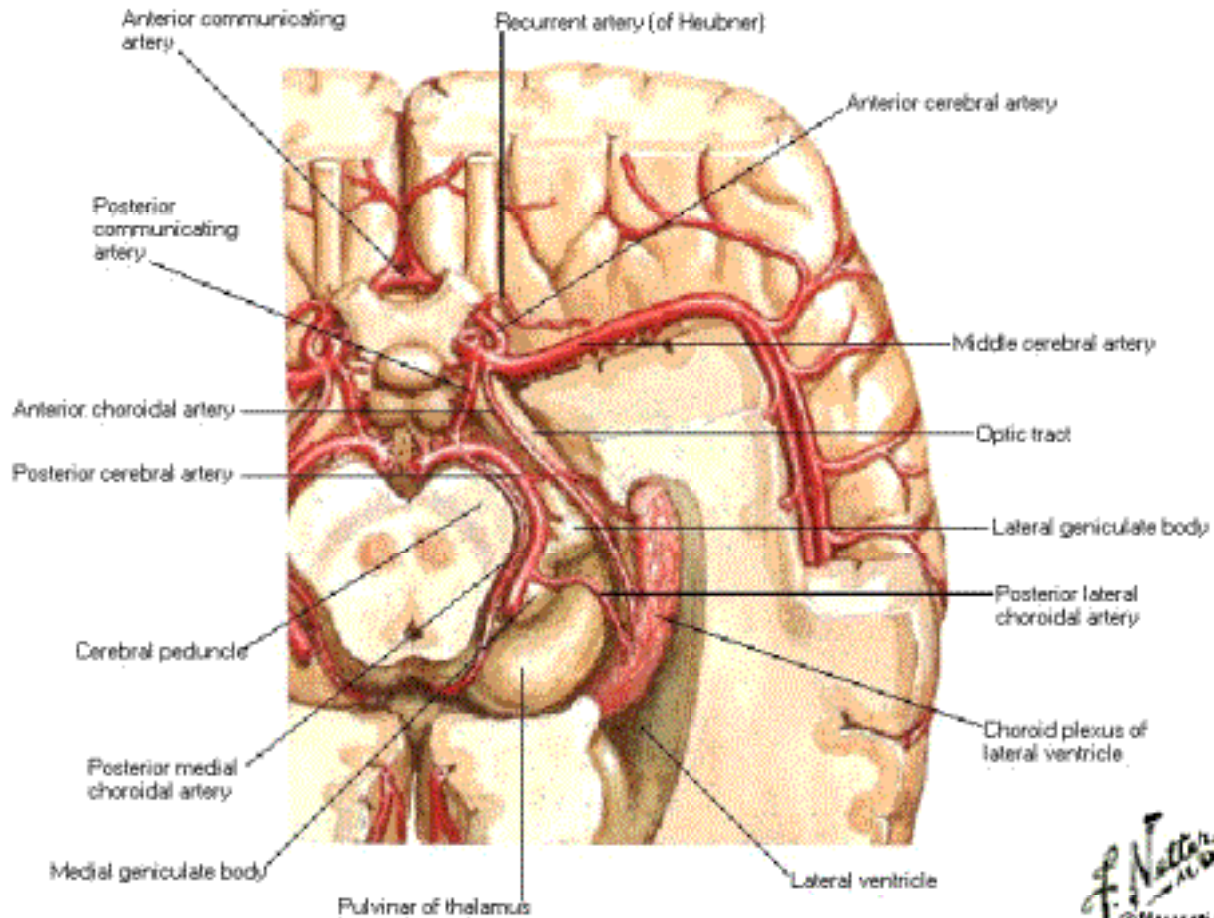

*F. Netter M.D.*  
© Novartis

# Circle of Willis - Vessels Dissected Out

## Inferior View

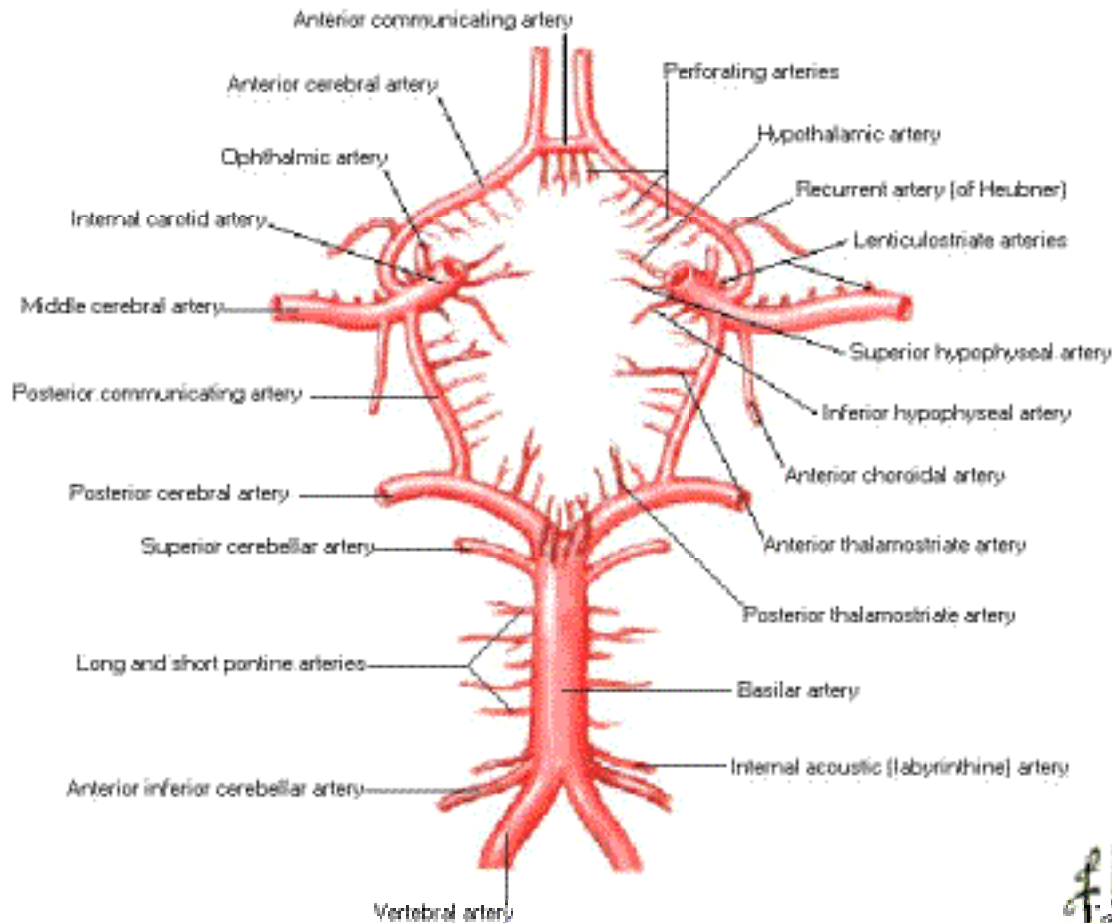

*F. Netter M.D.*  
© Novartis



# Circle of Willis - Vessels in Situ

## Inferior View

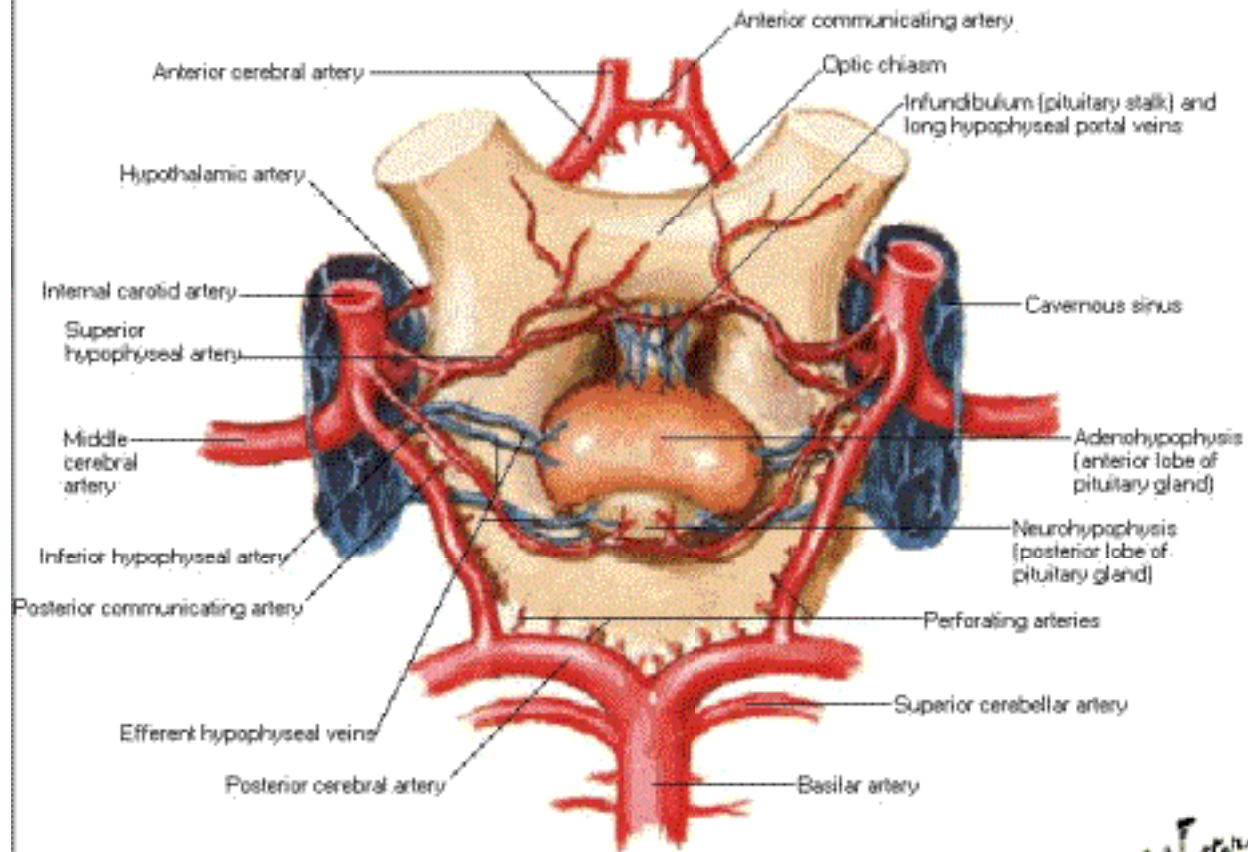

*F. Netter M.D.*  
© 1989

# Arteries of Brain

## Frontal View

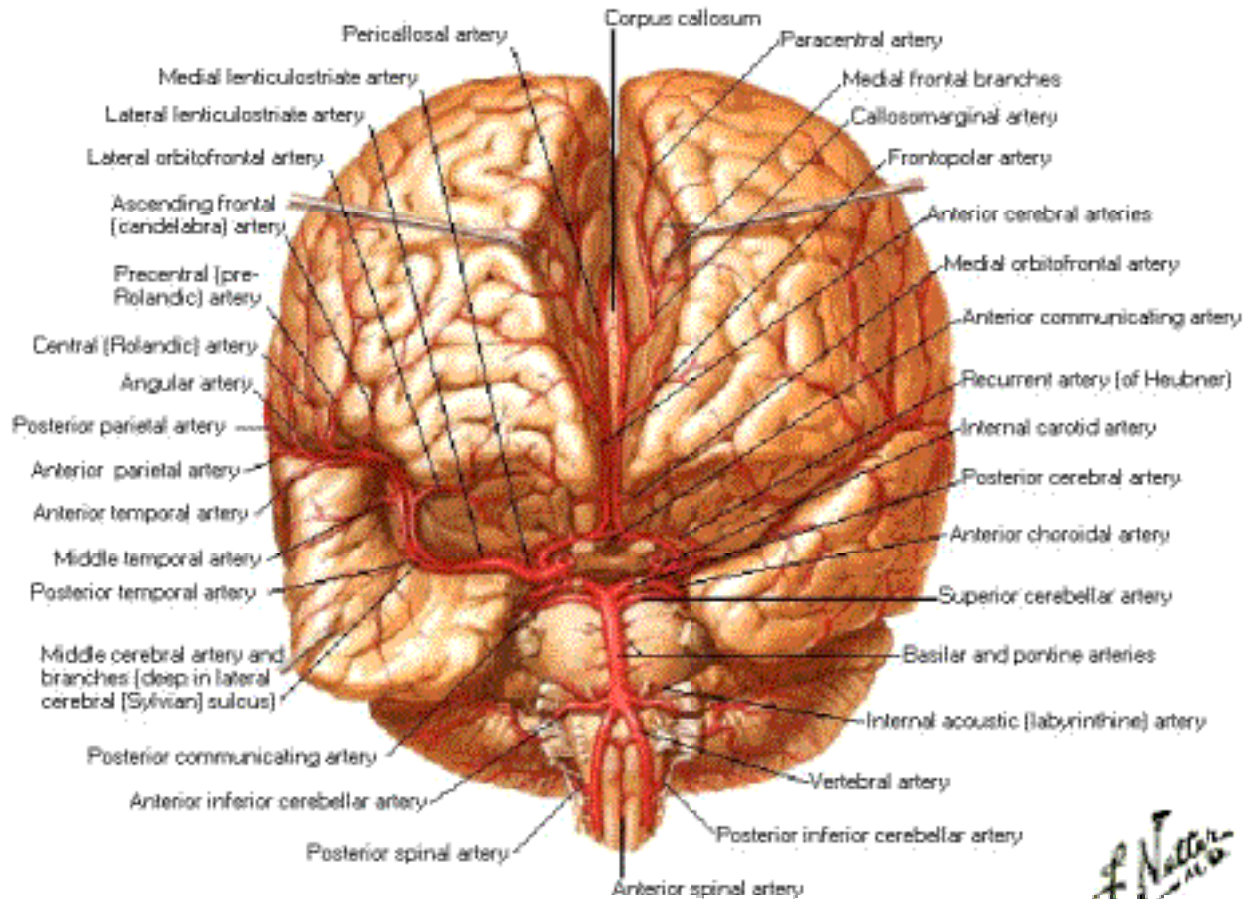

# Arteries of Brain

## Frontal Section

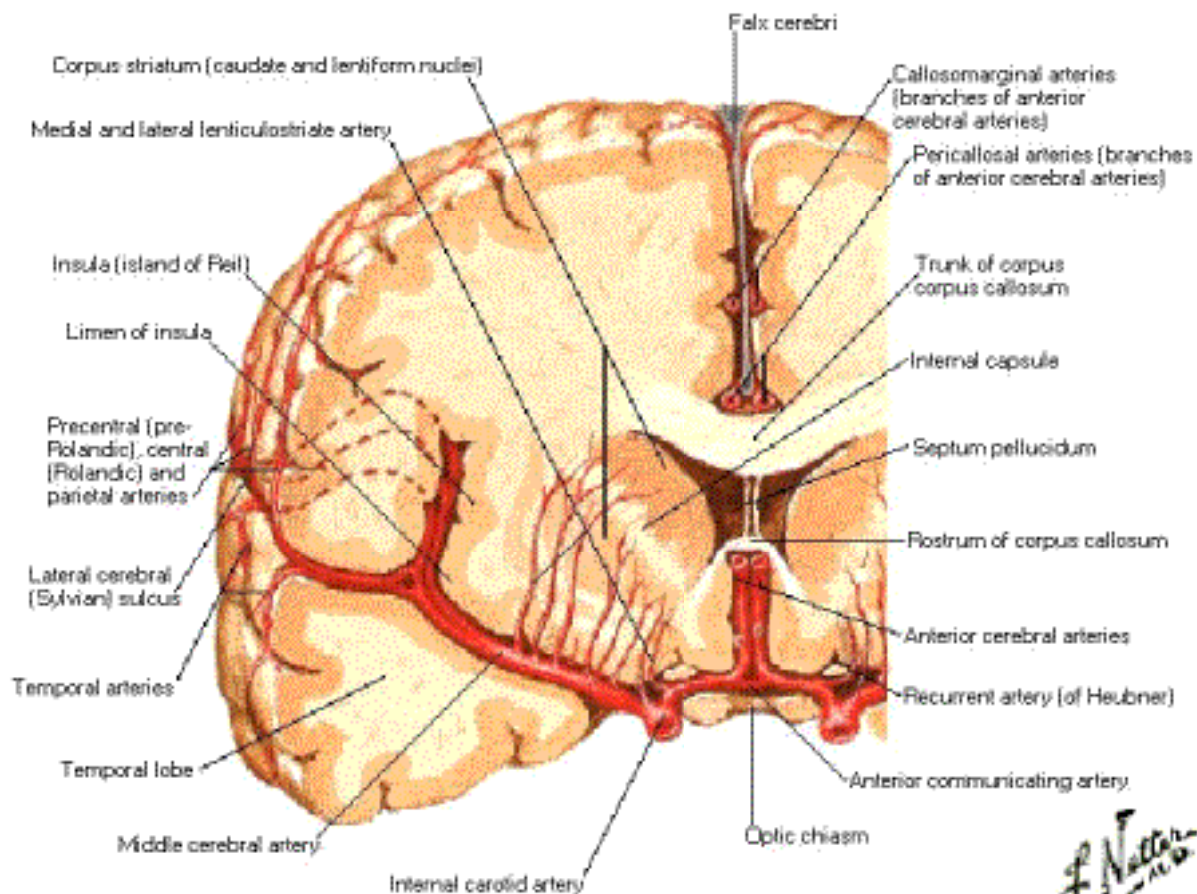

*F. Netter M.D.*  
© 1956

# Arteries of Brain

## Lateral View

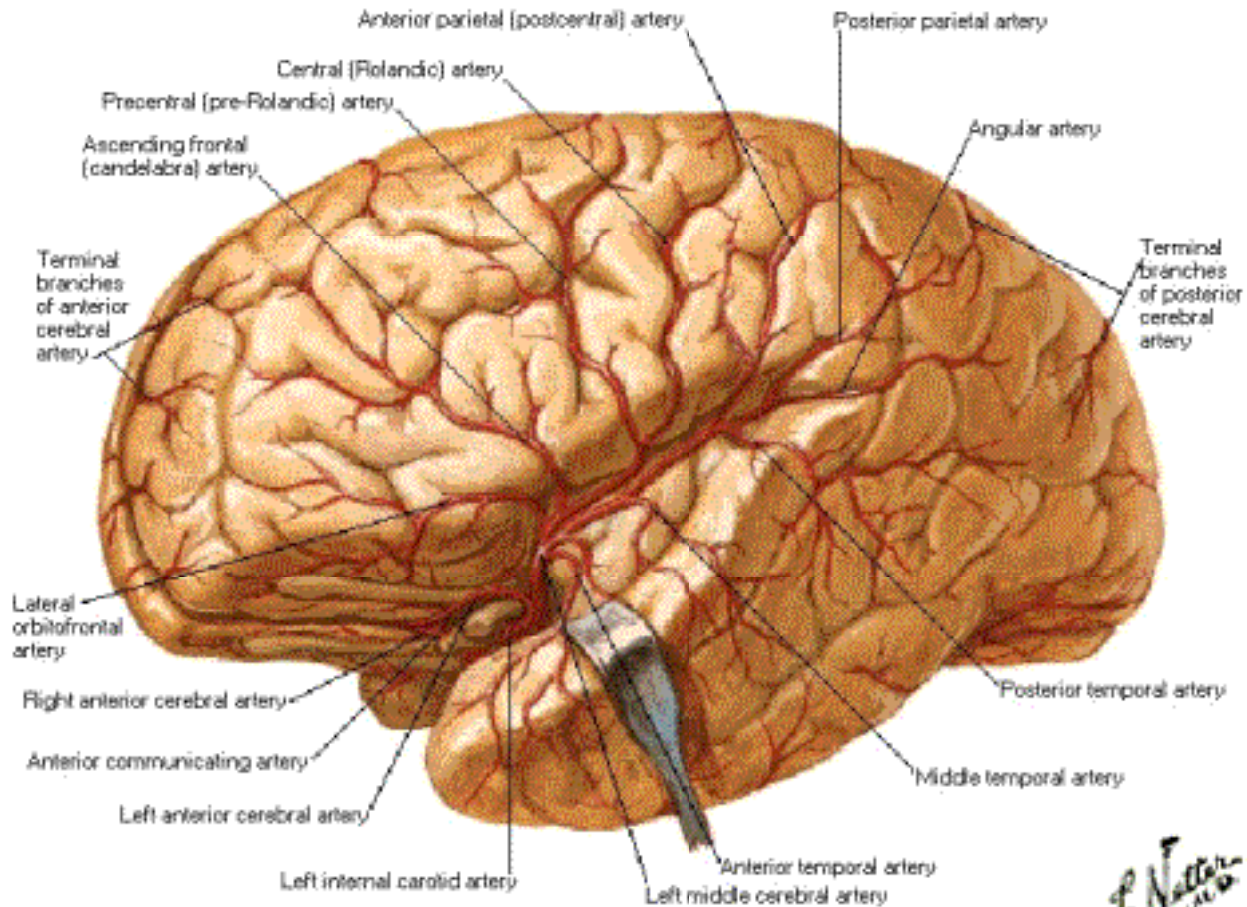



# Arteries of Brain

## Medial View

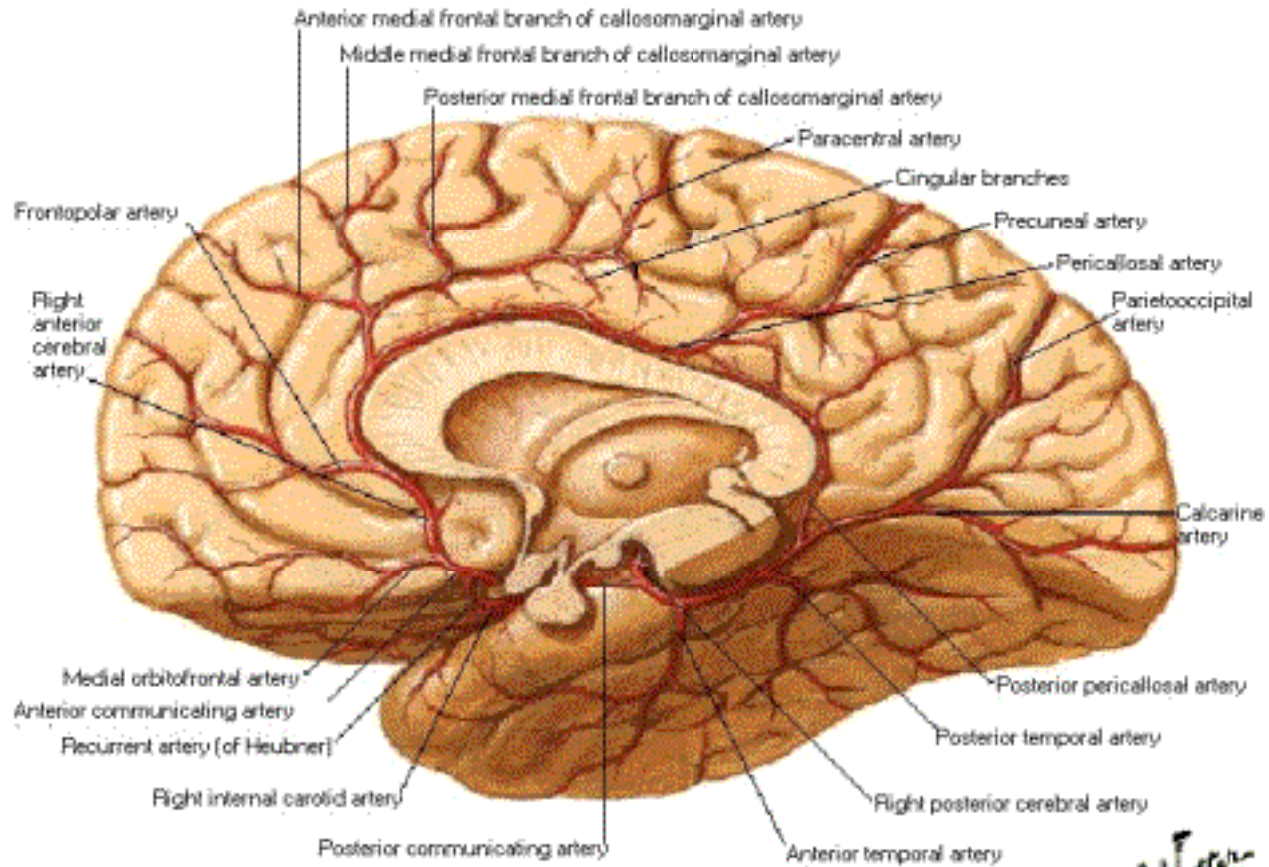

*F. Netter*  
© Novartis

# Arteries of Posterior Cranial Fossa

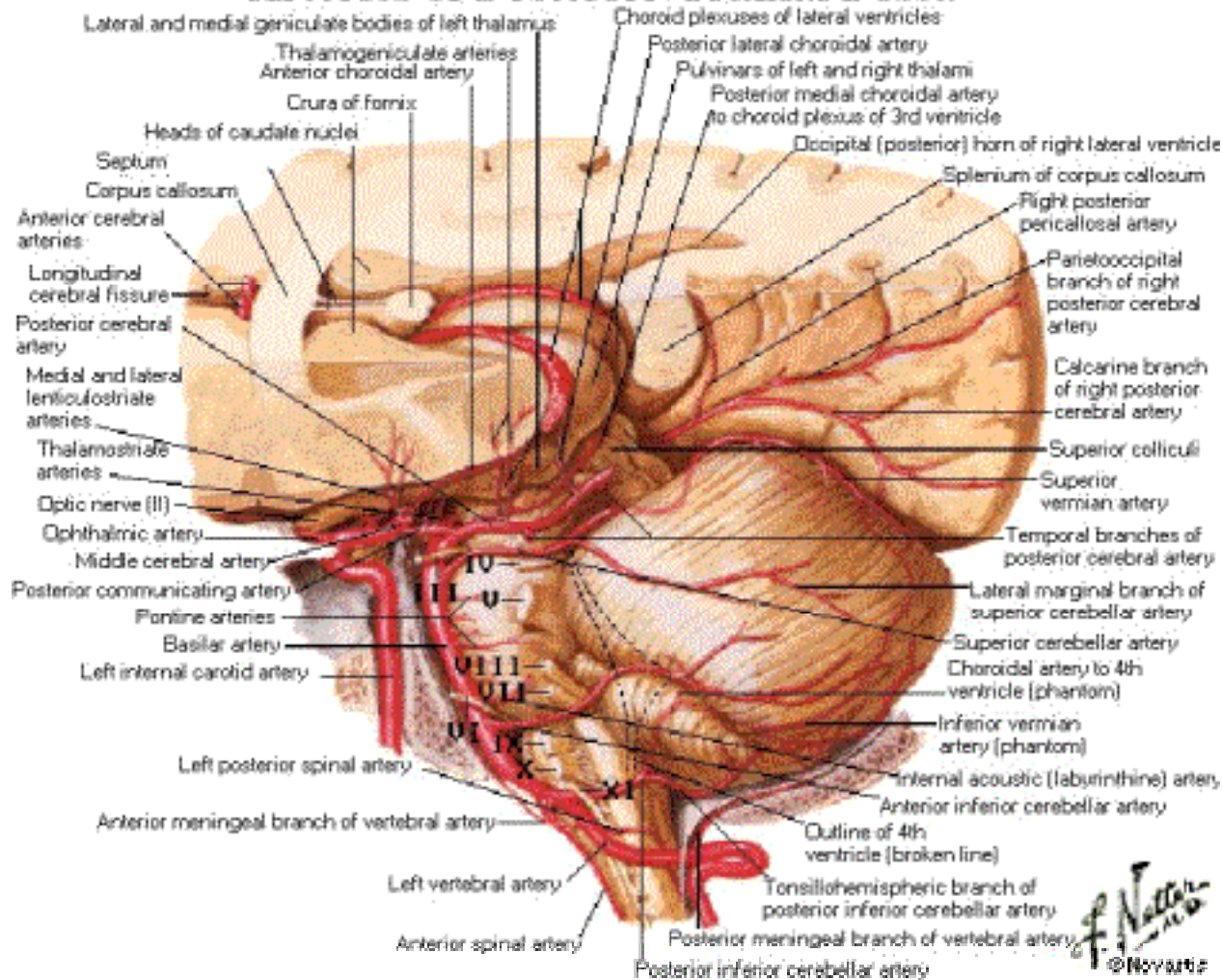

# Veins of Posterior Cranial Fossa

## Parts of cerebellum

CL	Central lobule
P	Pyramid
C	Callosa
T	Tonsil
U	Uvula
F	Folium
TU	Taber
N	Nodule
D	Declive
L	Lingula

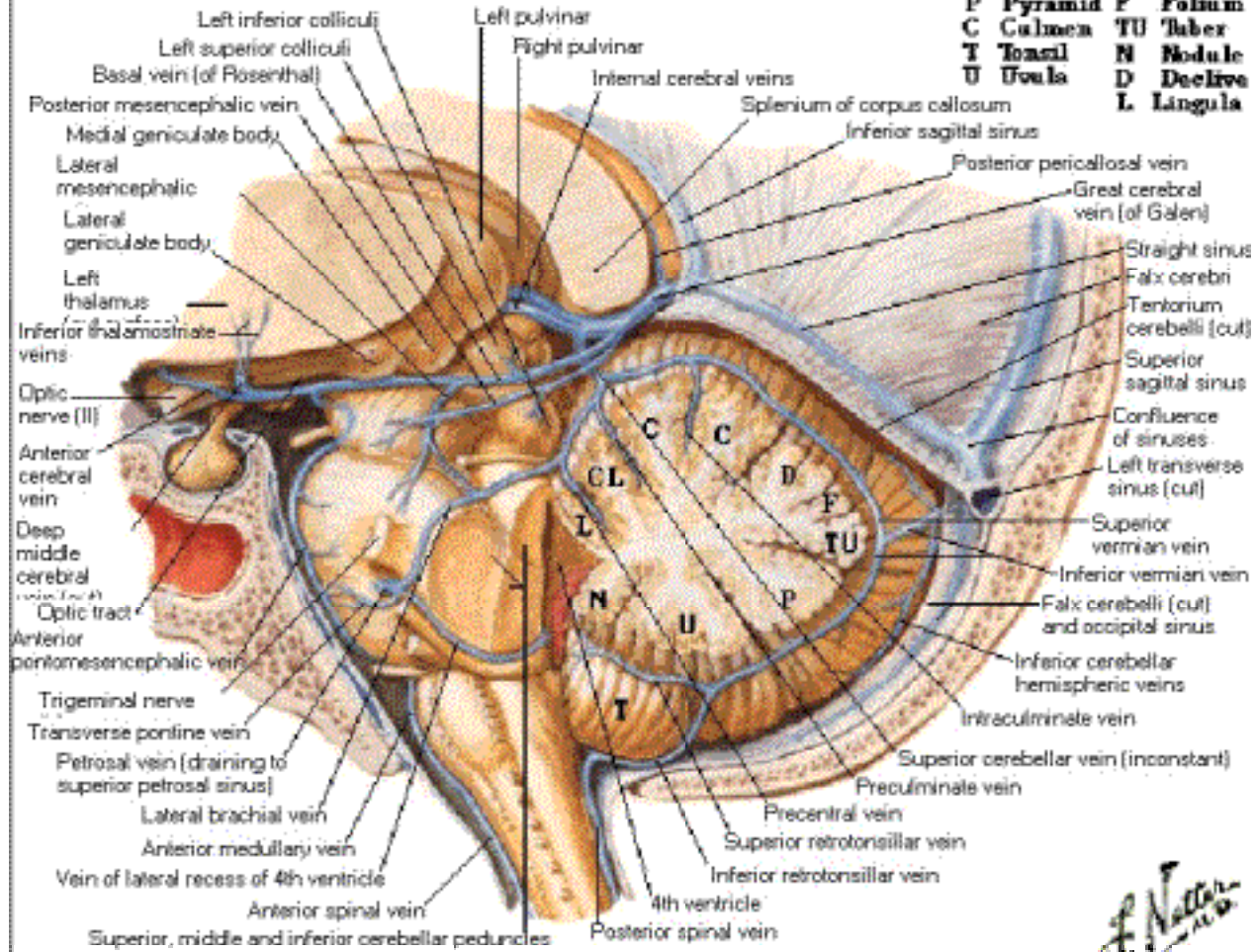

*F. Netter M.D.*  
© 1989



# Deep Veins of Brain - Dissection

## Superior View

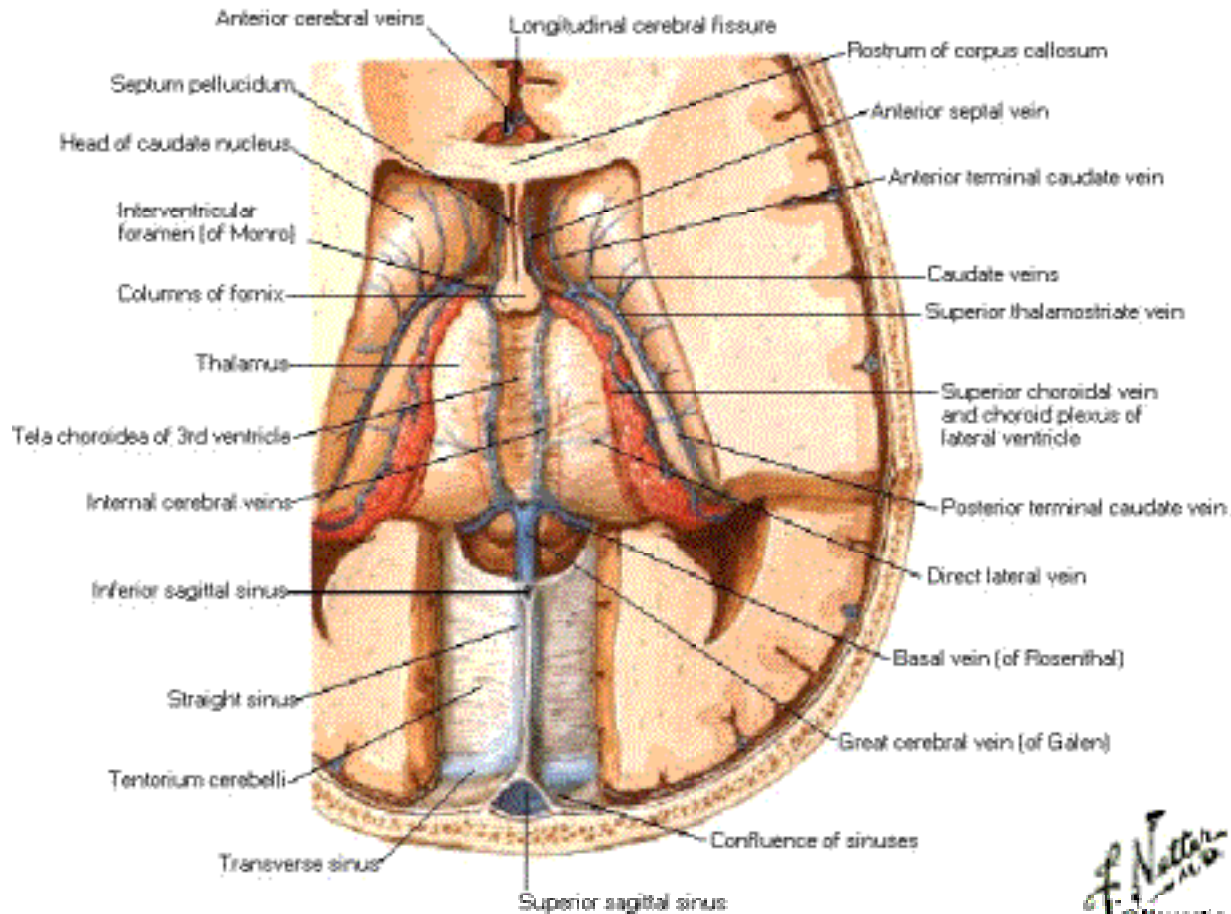

*F. Netter*  
M.D.  
© 1902



# Deep Veins of Brain - Dissection

## Inferior View

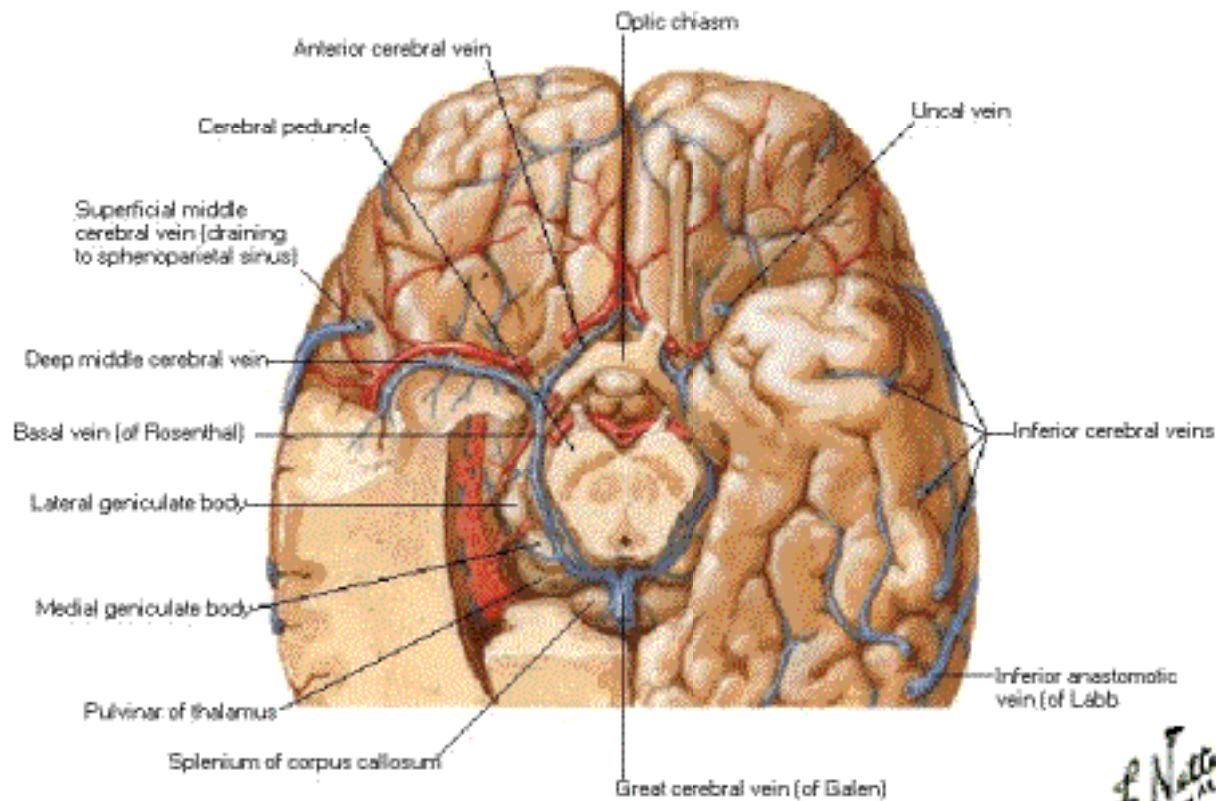

*F. Netter M.D.*  
© Novartis

# Subependymal Veins of Brain

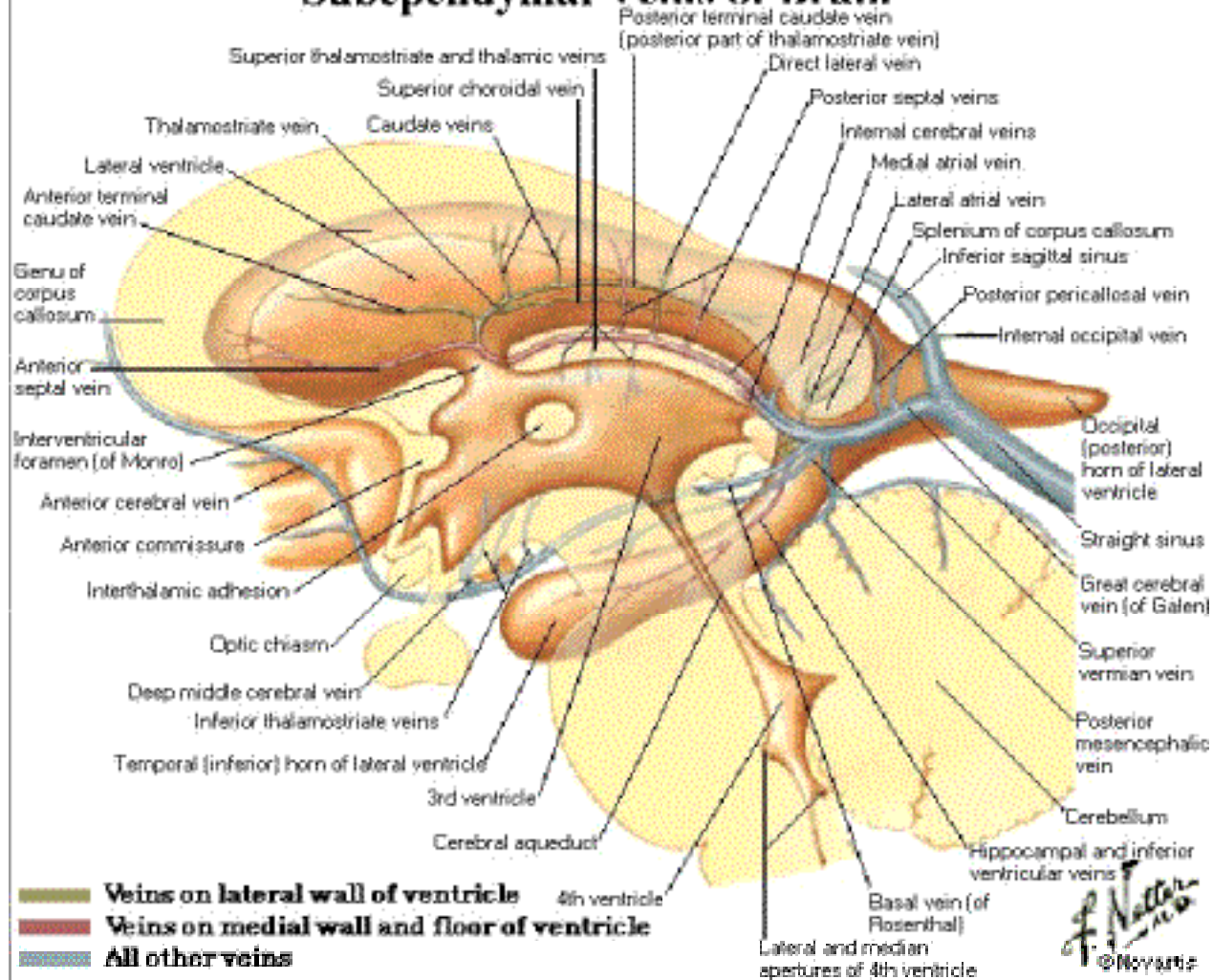

# Hypothalamus - Principal Nuclei

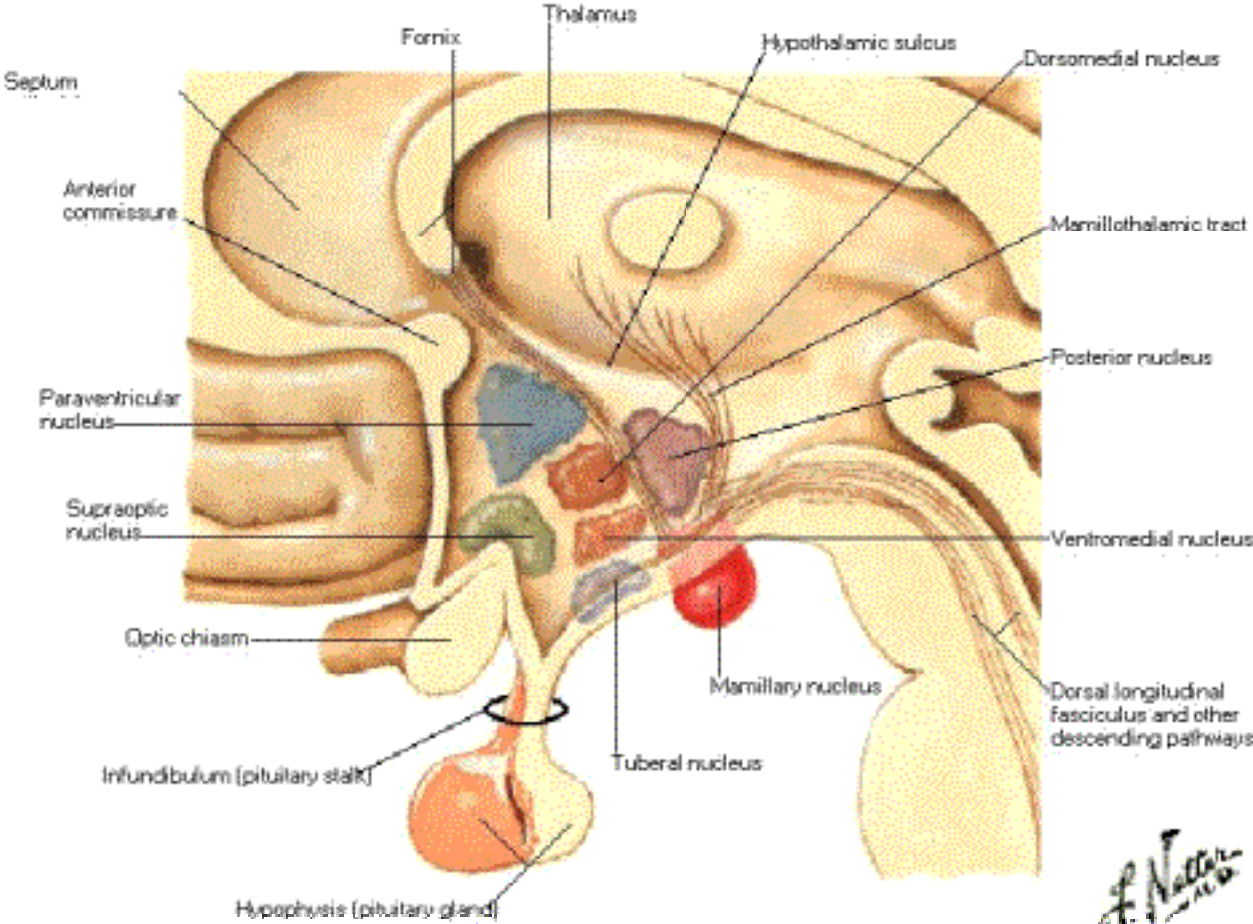

F. Netter  
© Novartis

# Adenohypophysis and Neurohypophysis

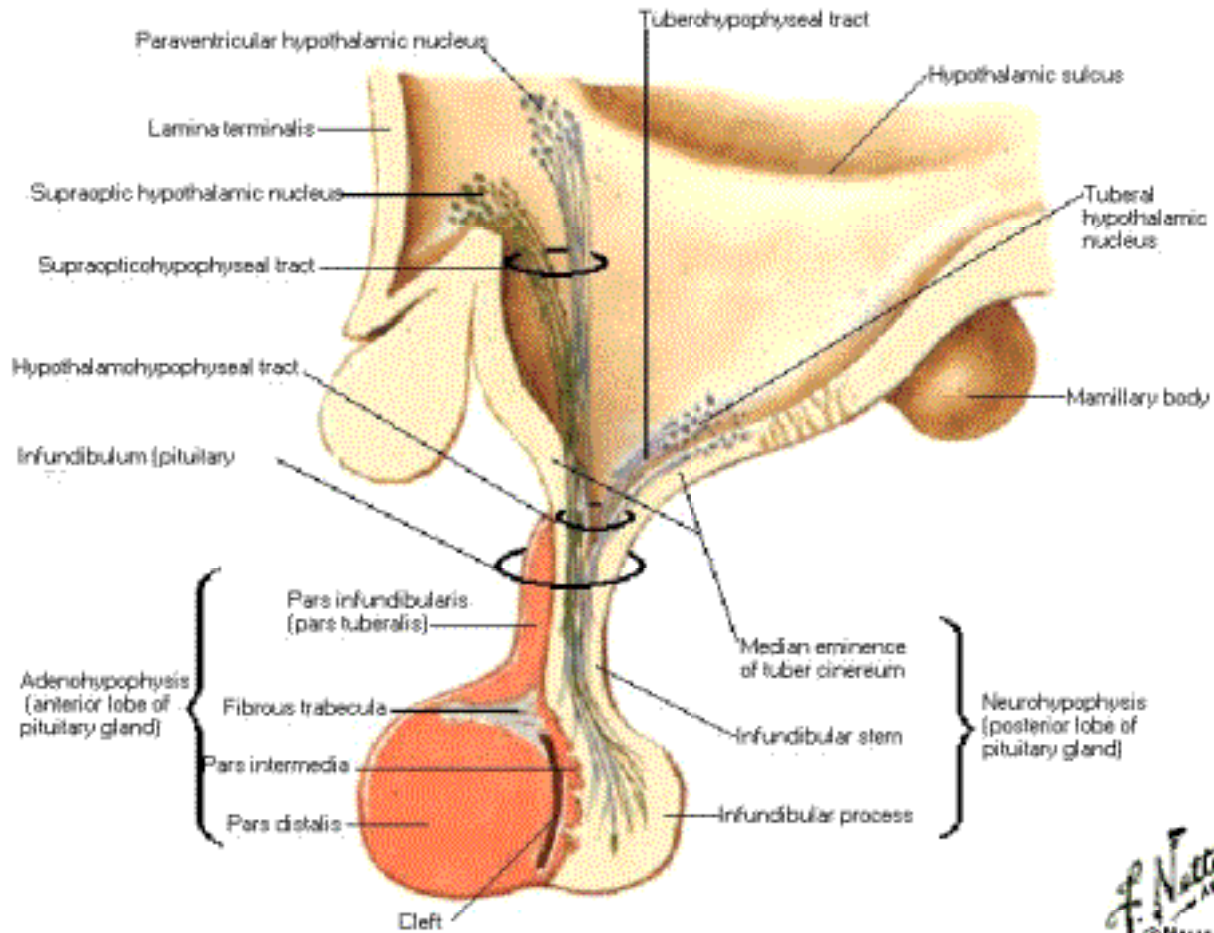



# Arteries and Veins of Hypothalamus and Hypophysis

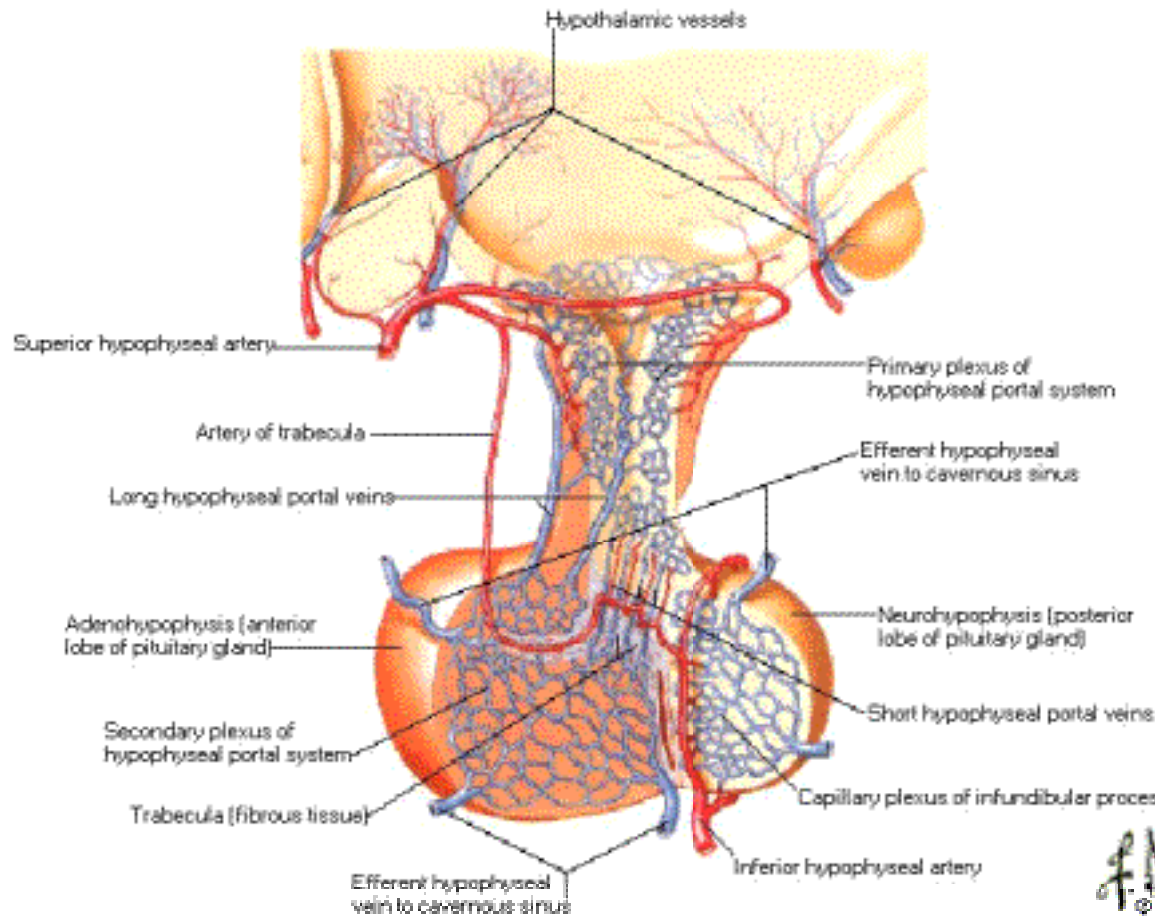

*F. Netter*  
M.D.  
© 1996

# Vertebral Column

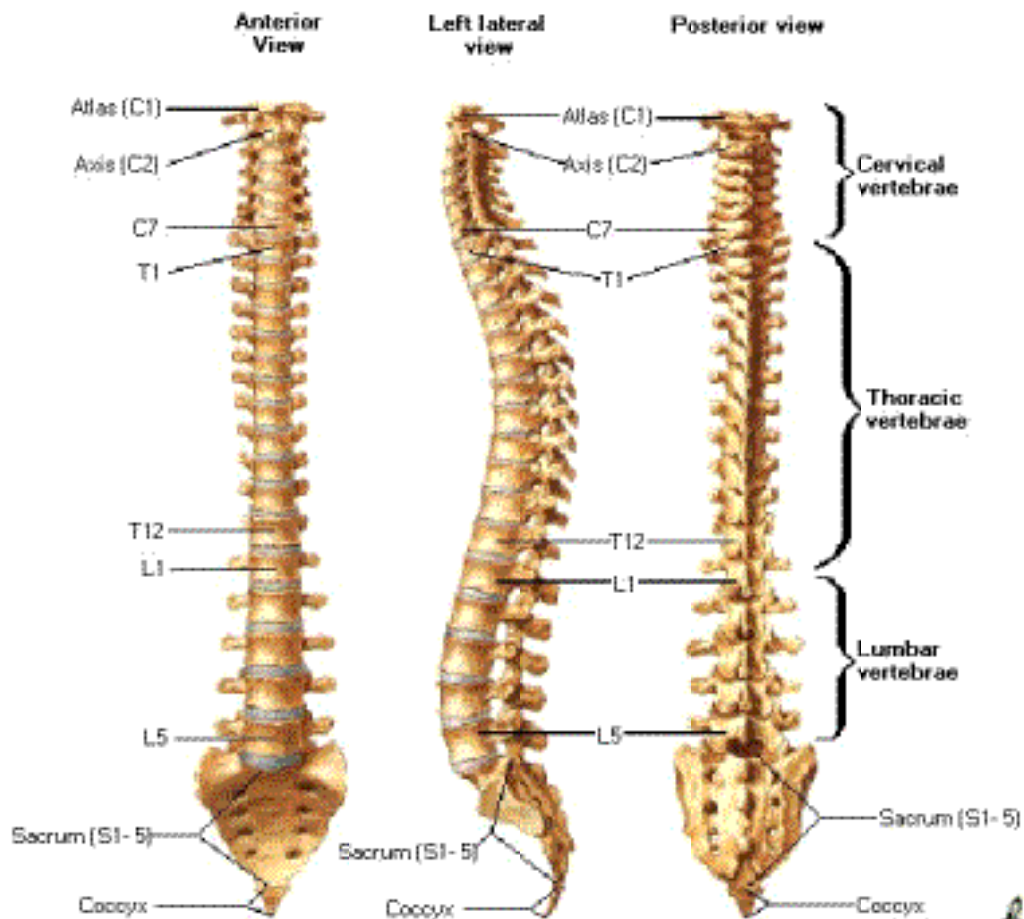

*F. Netter M.D.*  
© Novartis

# Thoracic Vertebrae [T6]

## Superior View

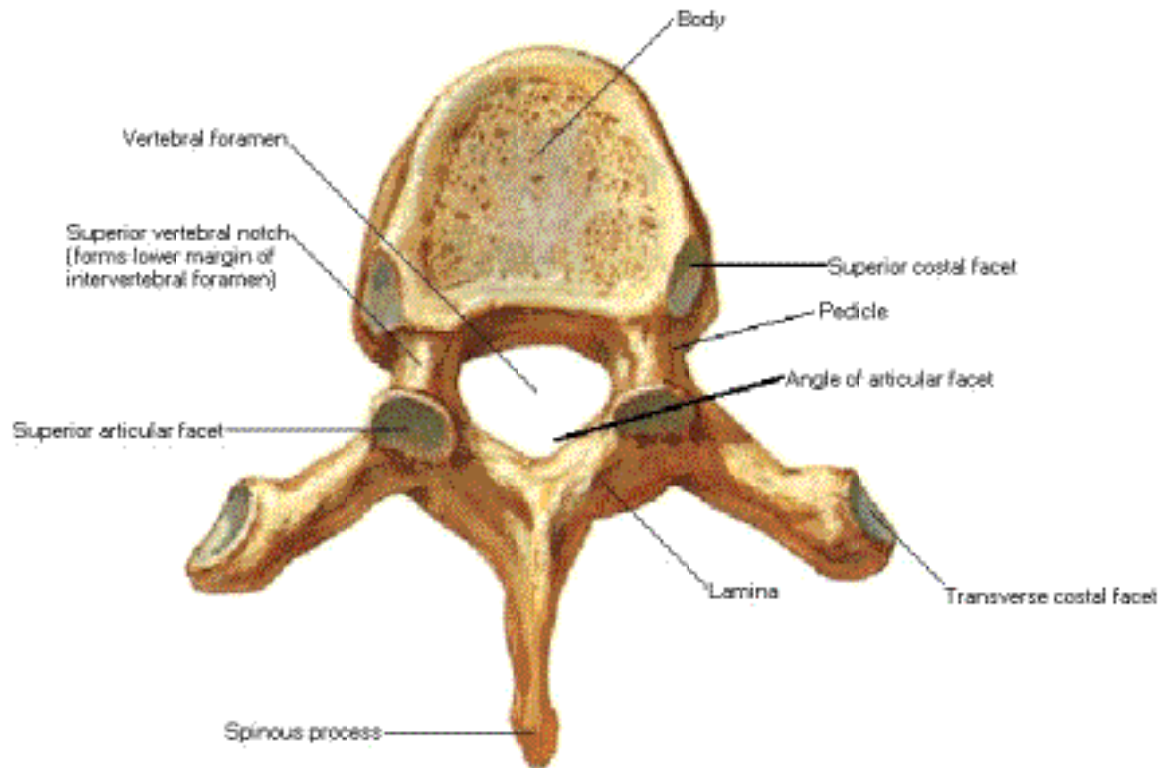

# Thoracic Vertebrae [T6]

## Lateral View

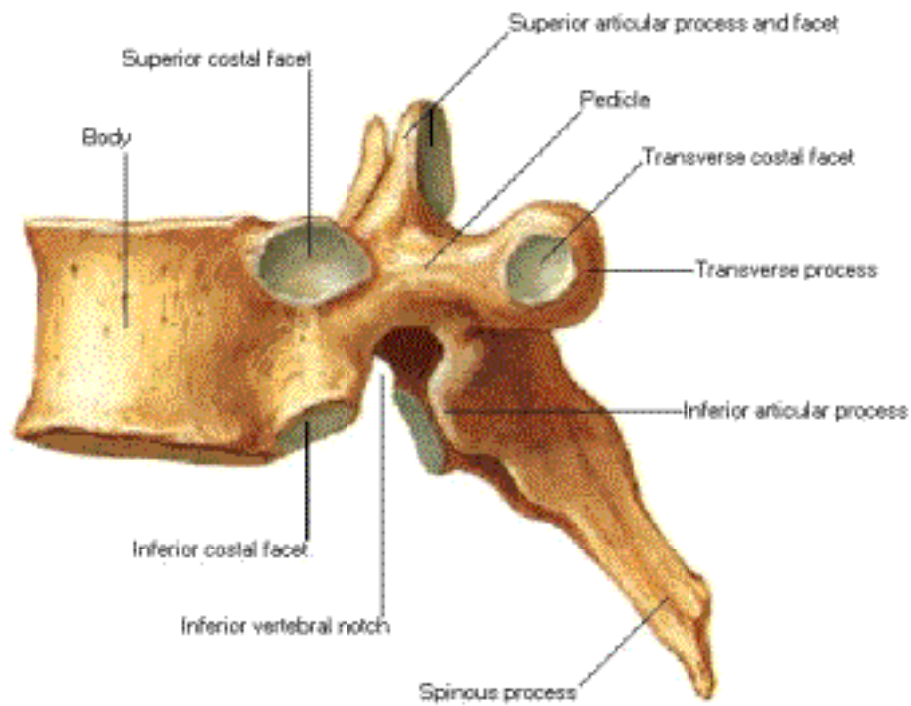

*F. Netter M.D.*  
© Netter



# Thoracic Vertebrae [T12]

## Lateral View

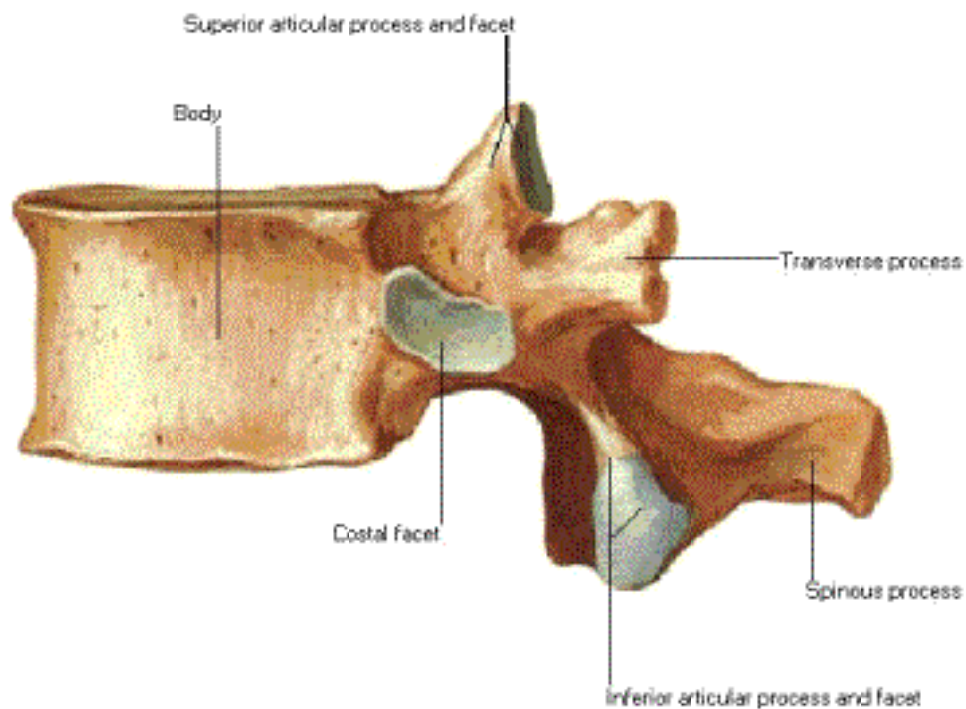

# Thoracic Vertebrae [T7-T9] - Assembled

## Posterior View

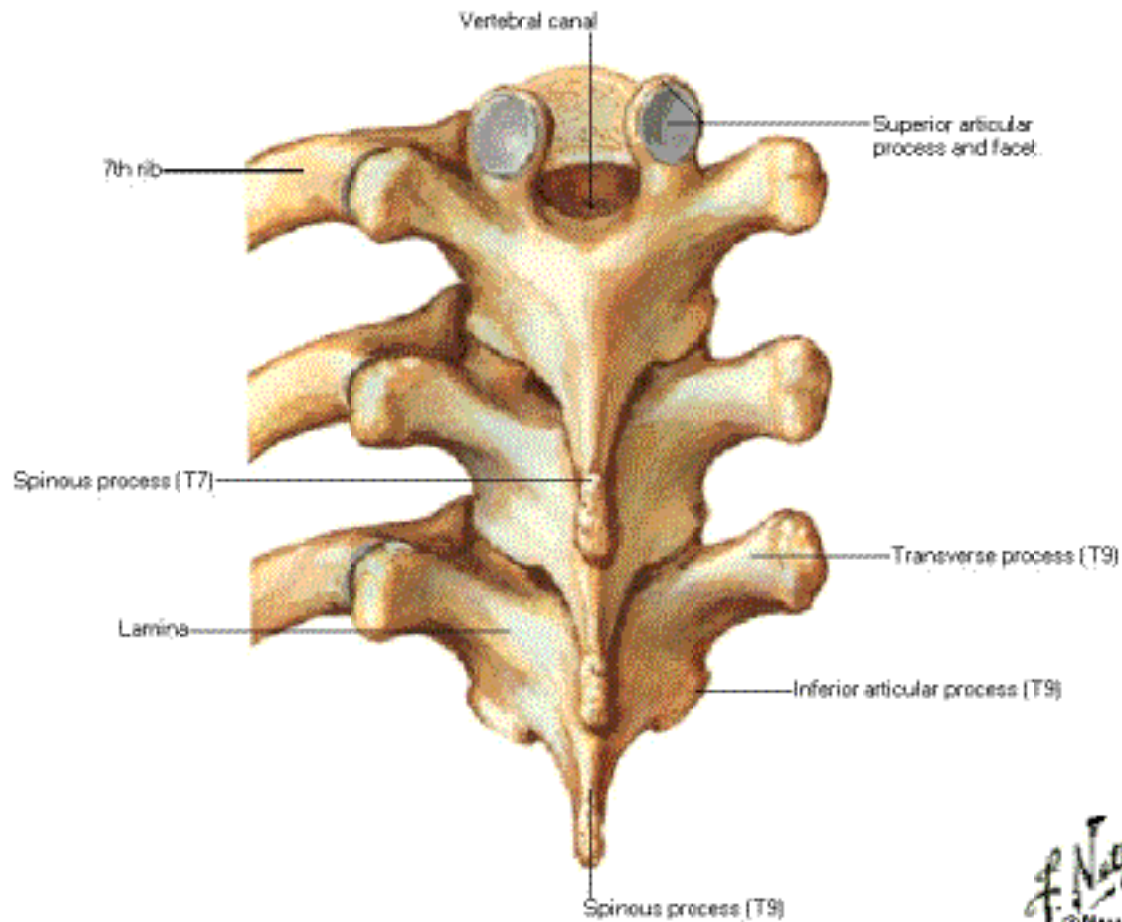

# Lumbar Vertebrae [L2] Superior View

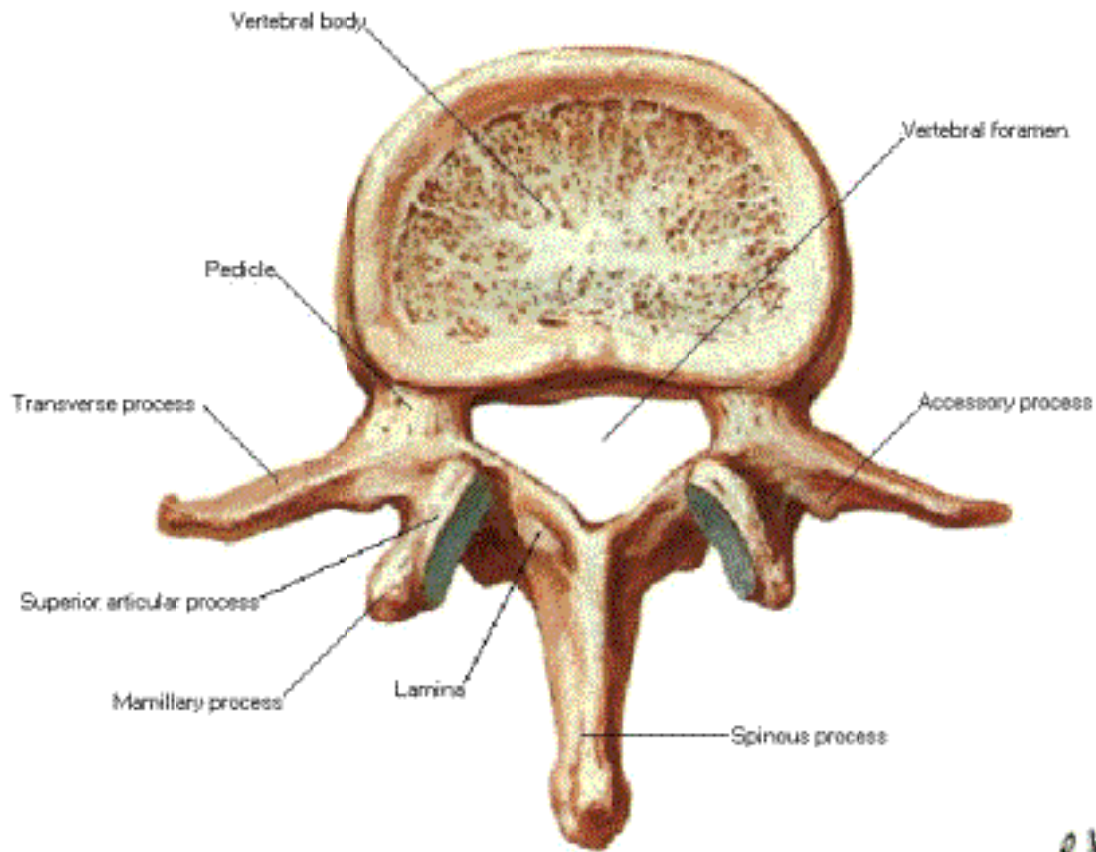

# Lumbar Vertebrae

## Intervertebral Disc

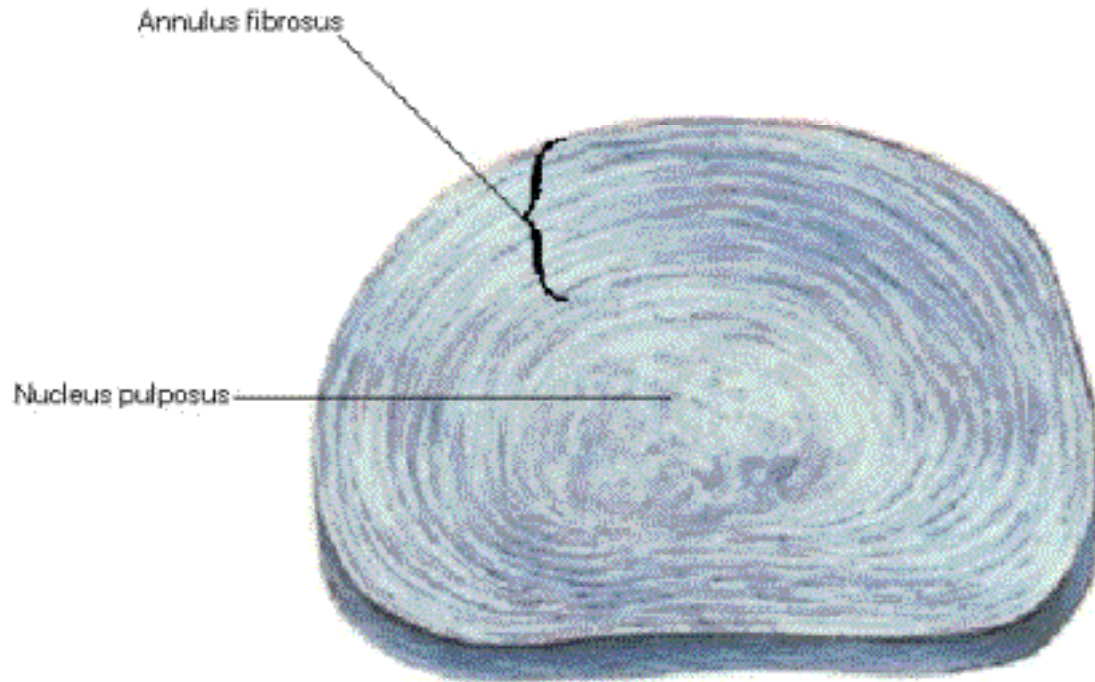



## Lumbar Vertebrae [L3-L4] - Assembled Posterior View

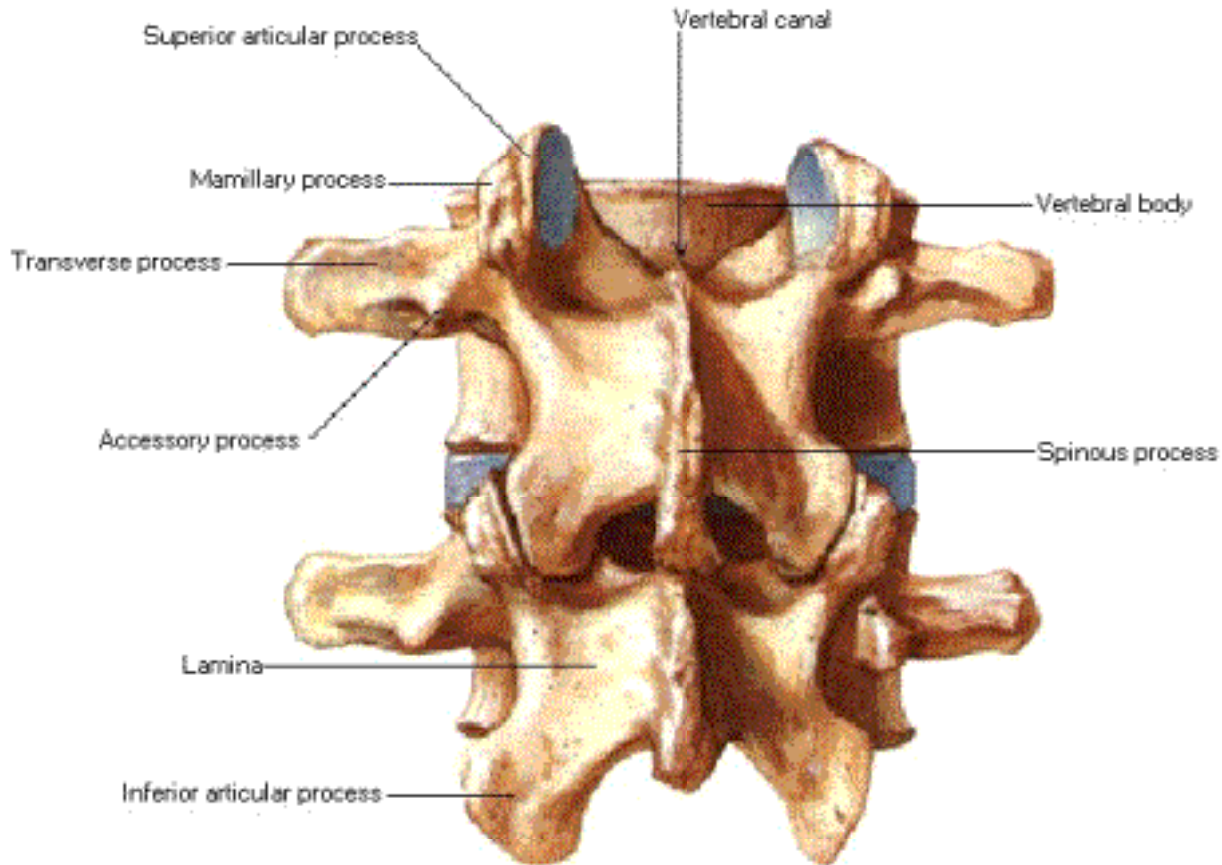

# Lumbar Vertebrae [L1-L5] - Assembled

## Left Lateral View

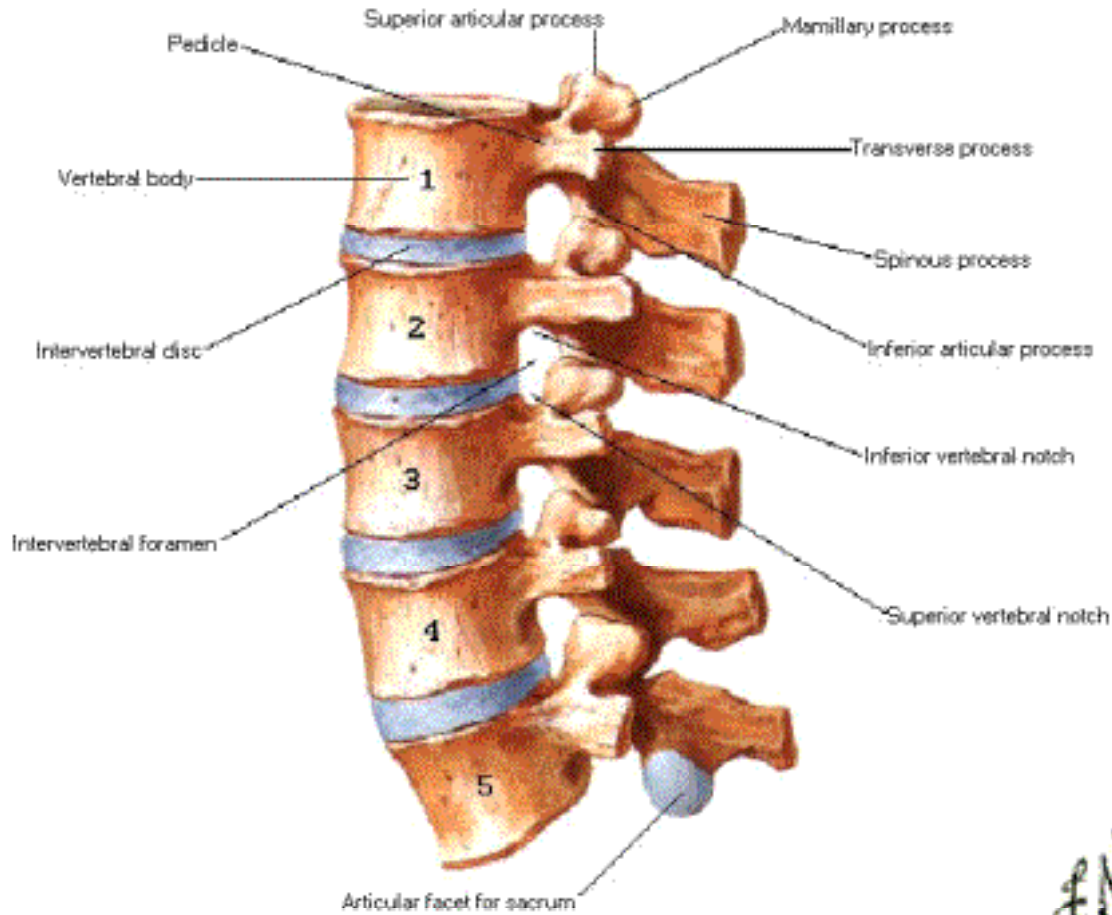

*F. Netter M.D.*  
© Novartis

# Sacrum and Coccyx

## Pelvic Surface

Base of Sacrum

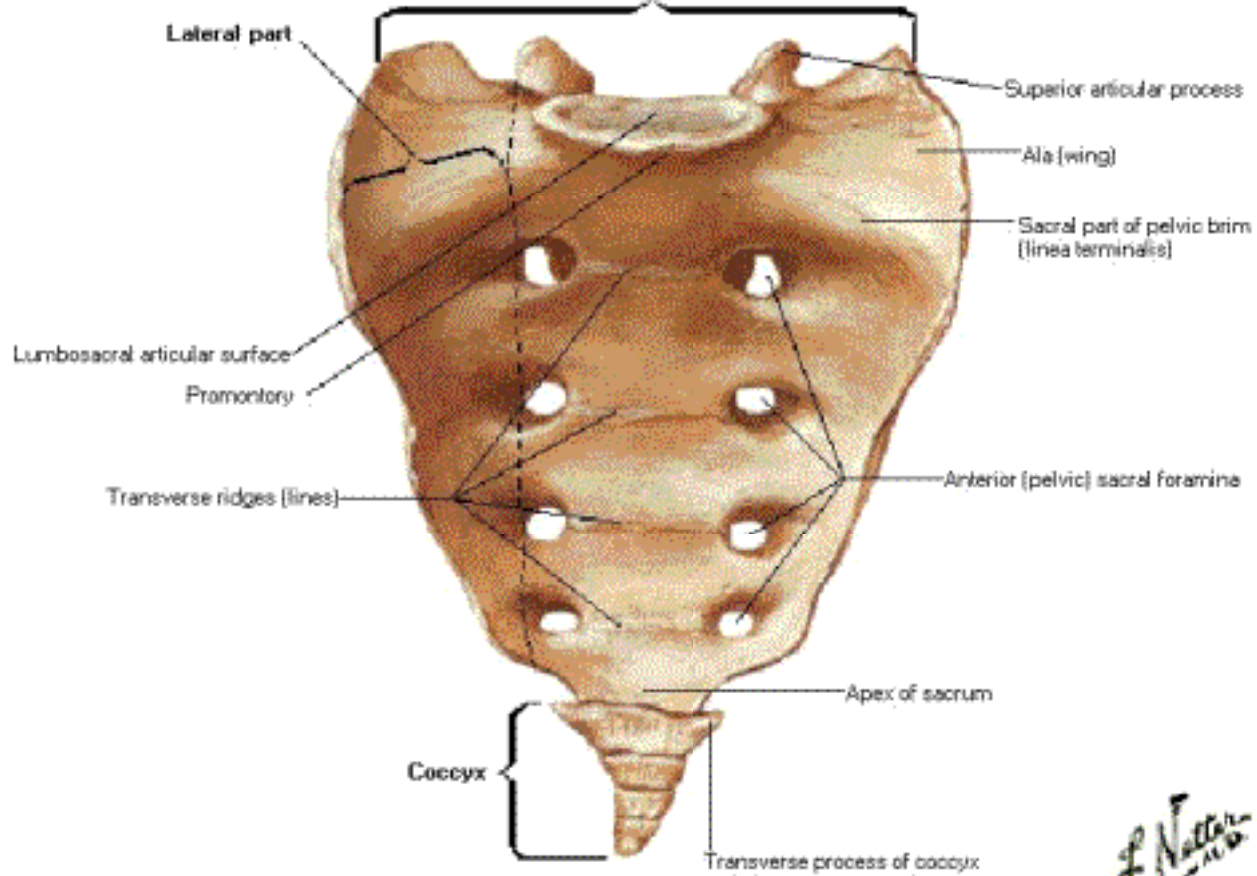

# Sacrum and Coccyx

## Median Sagittal Section

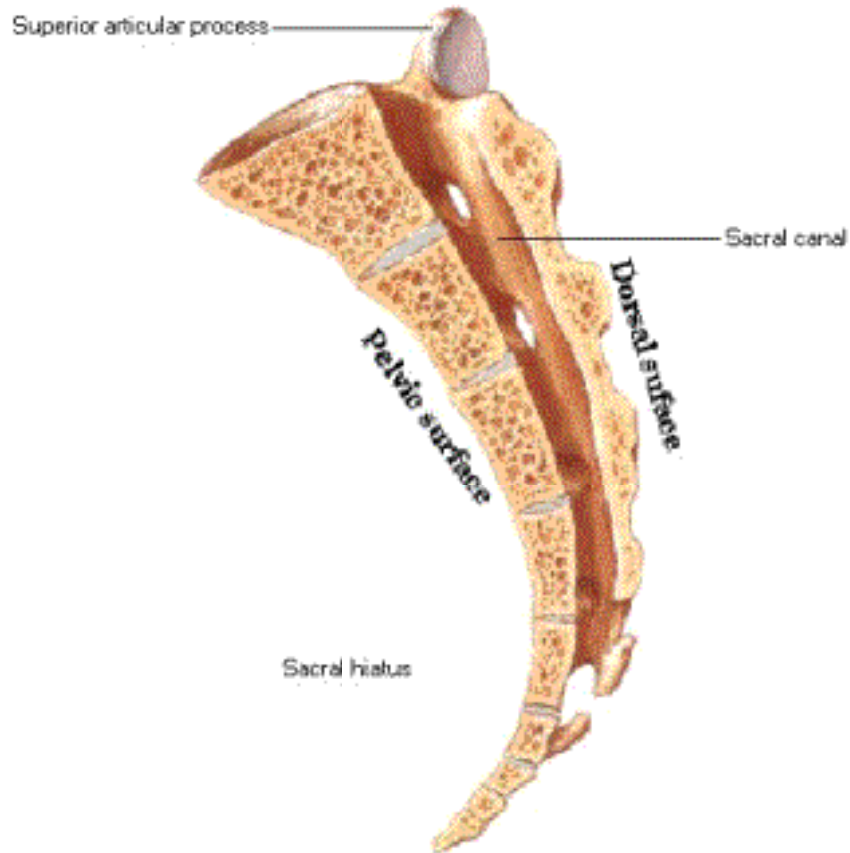



# Sacrum

## Transverse Section through S1 Foramina

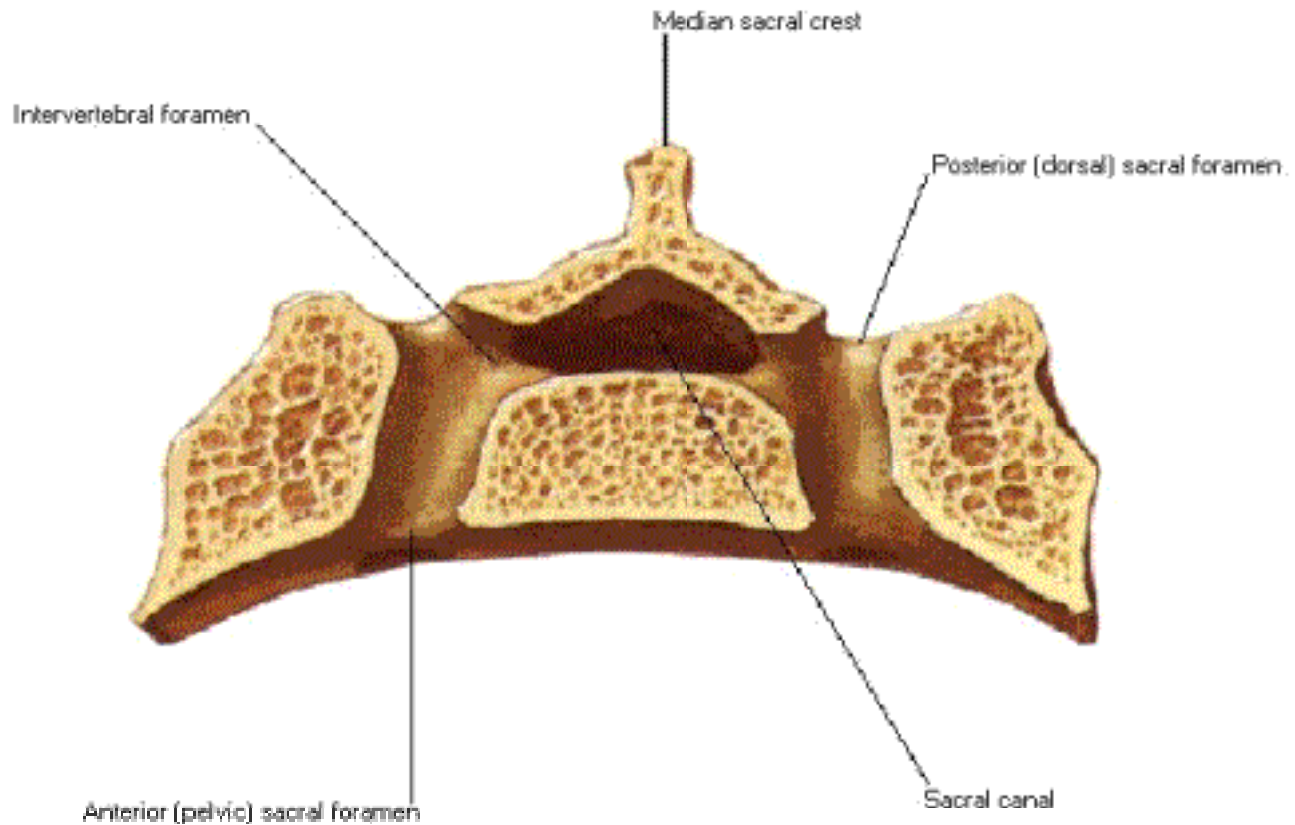

# Sacrum and Coccyx

## Dorsal Surface

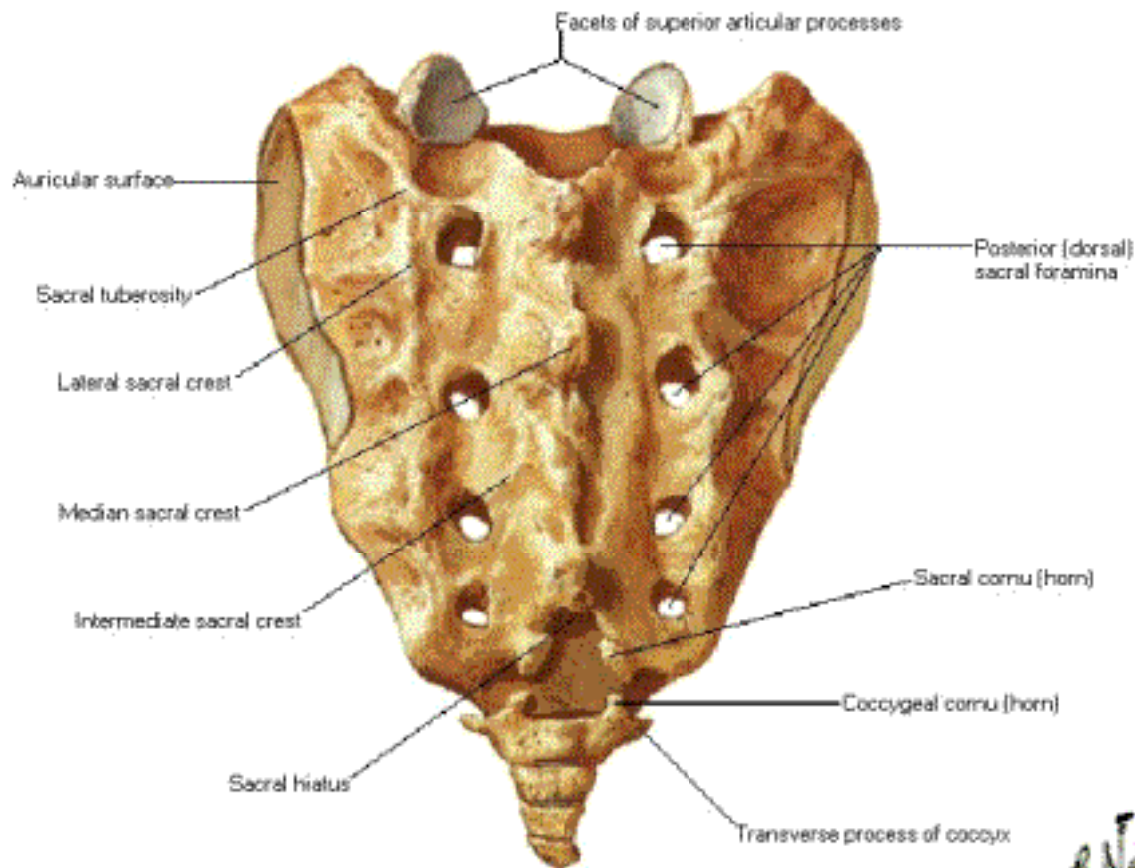

# Vertebral Ligaments of Lumbar Region

## Left Lateral View - Partially Sectioned

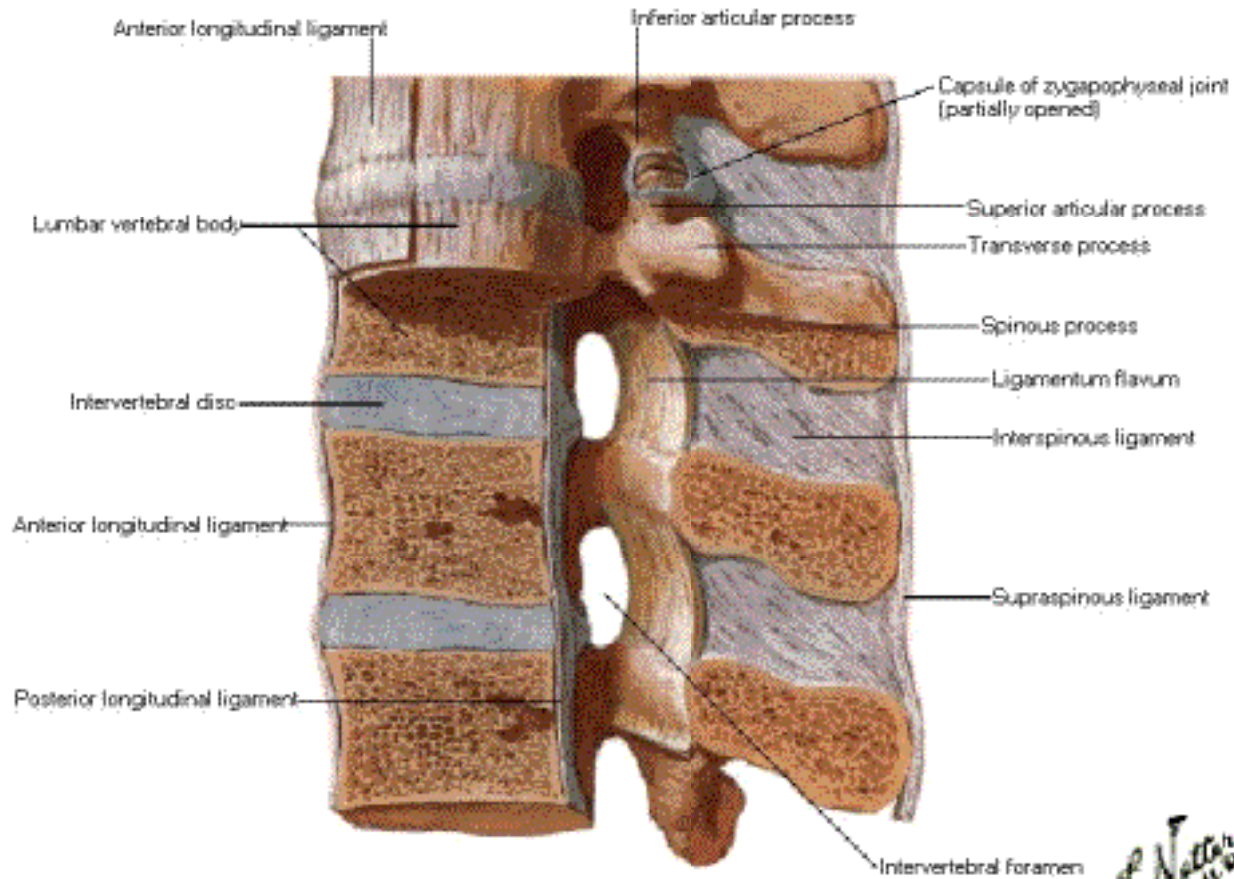

*F. Netter*  
© 1989

# Vertebral Ligaments of Lumbar Region

## Anterior Vertebral Segments - Posterior View

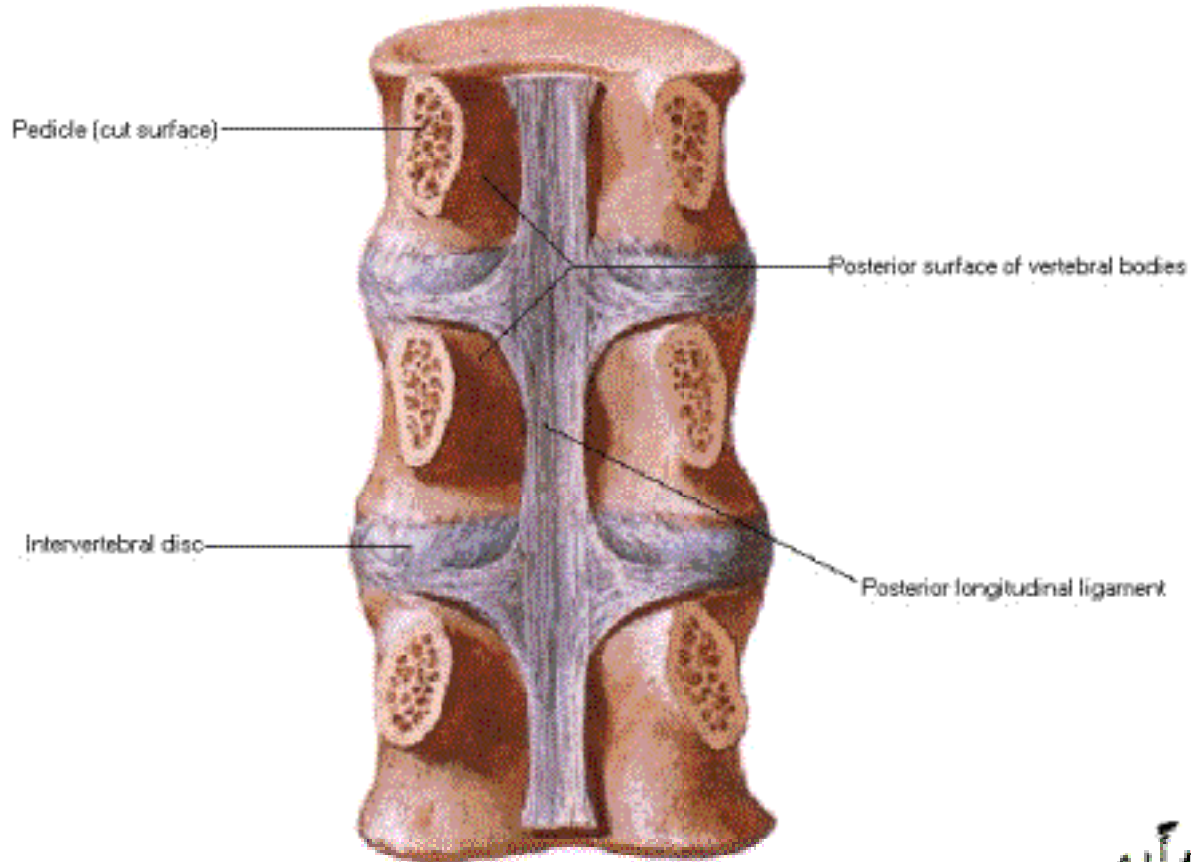

o n d



# Vertebral Ligaments of Lumbar Region

## Posterior Vertebral Segments - Anterior View

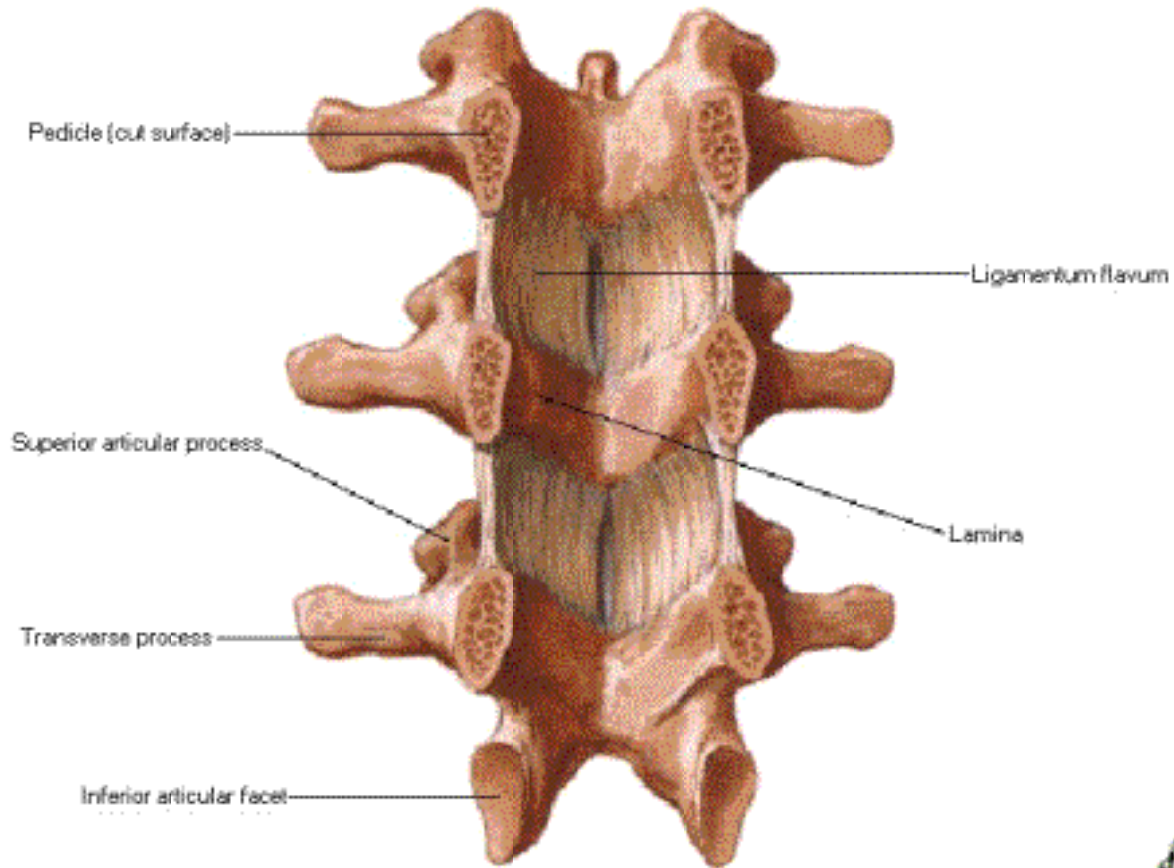

# Vertebral Ligaments of Lumbosacral Region

## Left Lateral View

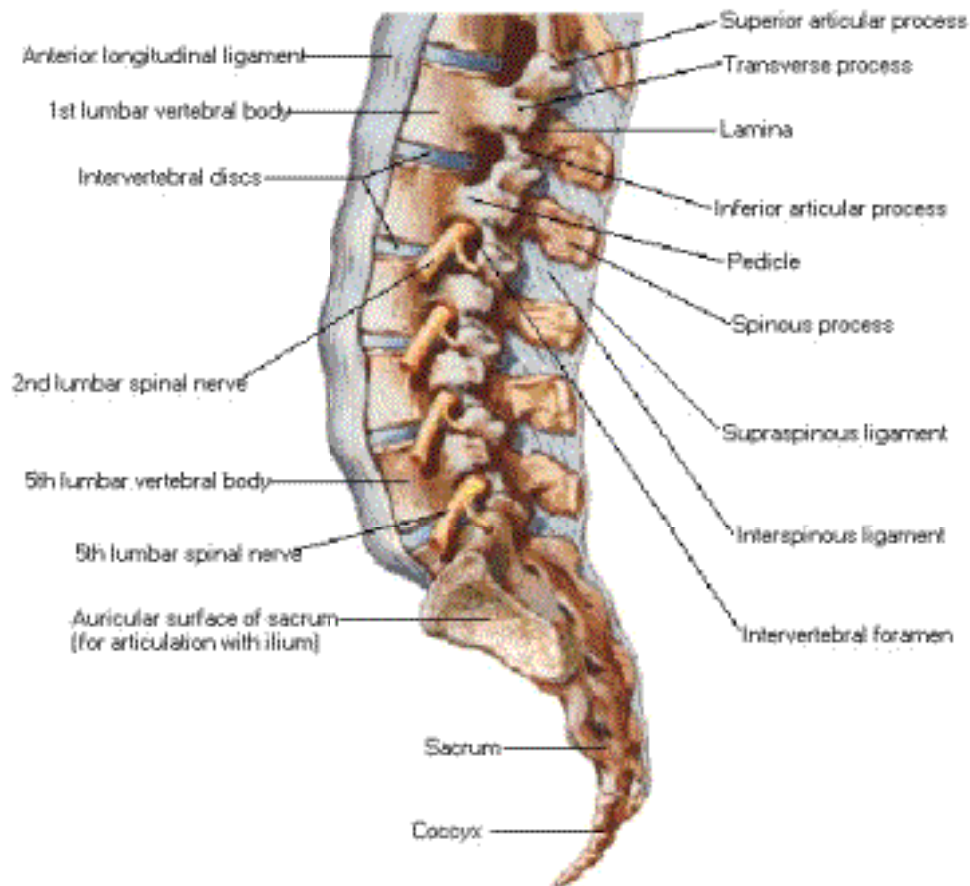

# Vertebral Ligaments of Lumbosacral Region

## Posterior View

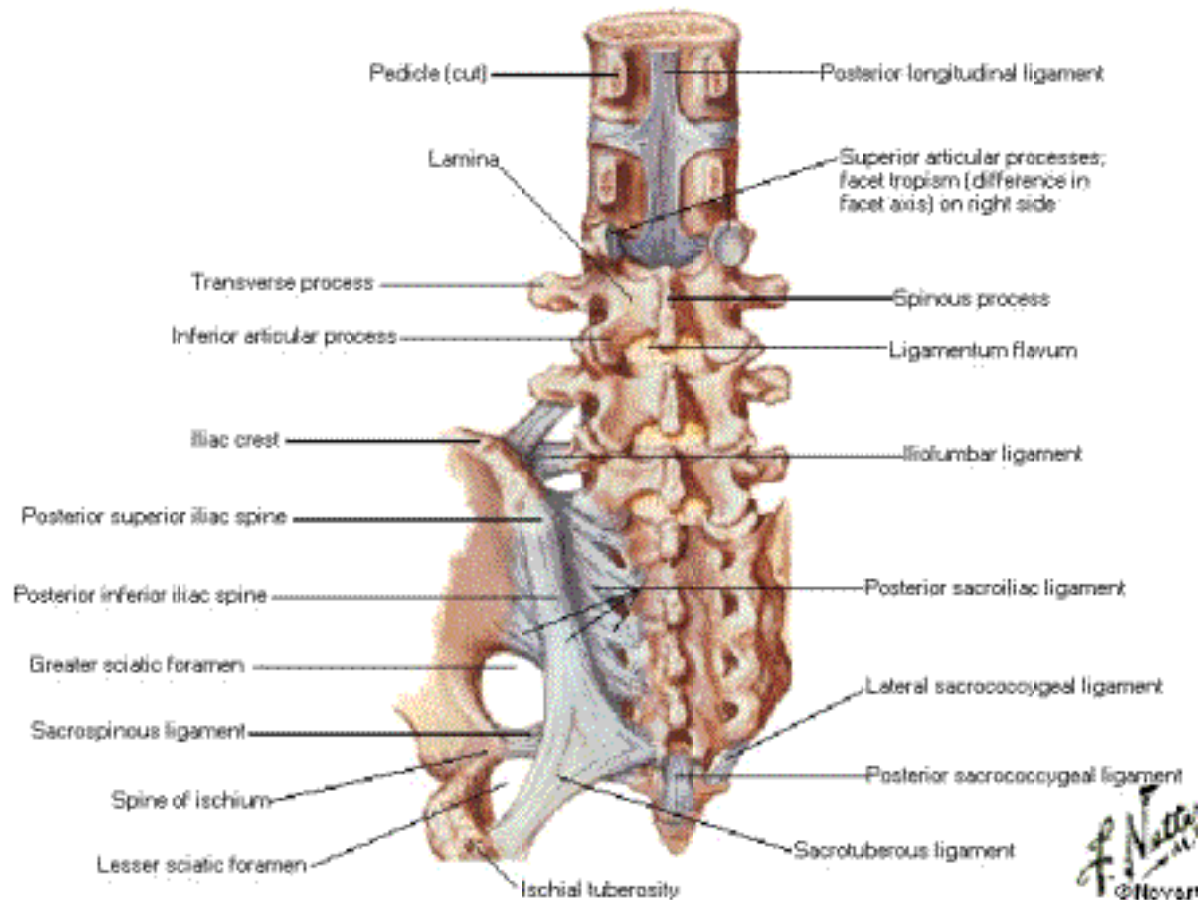

# Spinal Cord in Situ

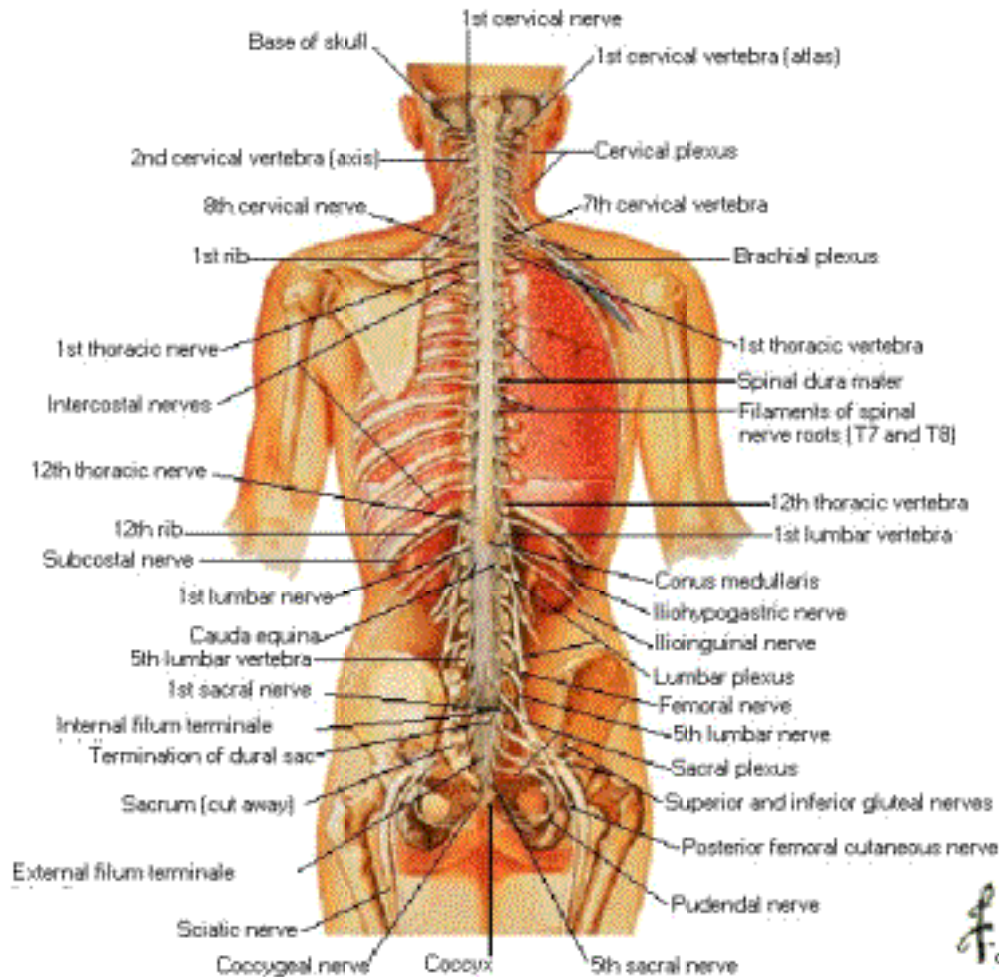



# Relation of Spinal Nerve Roots to Vertebrae

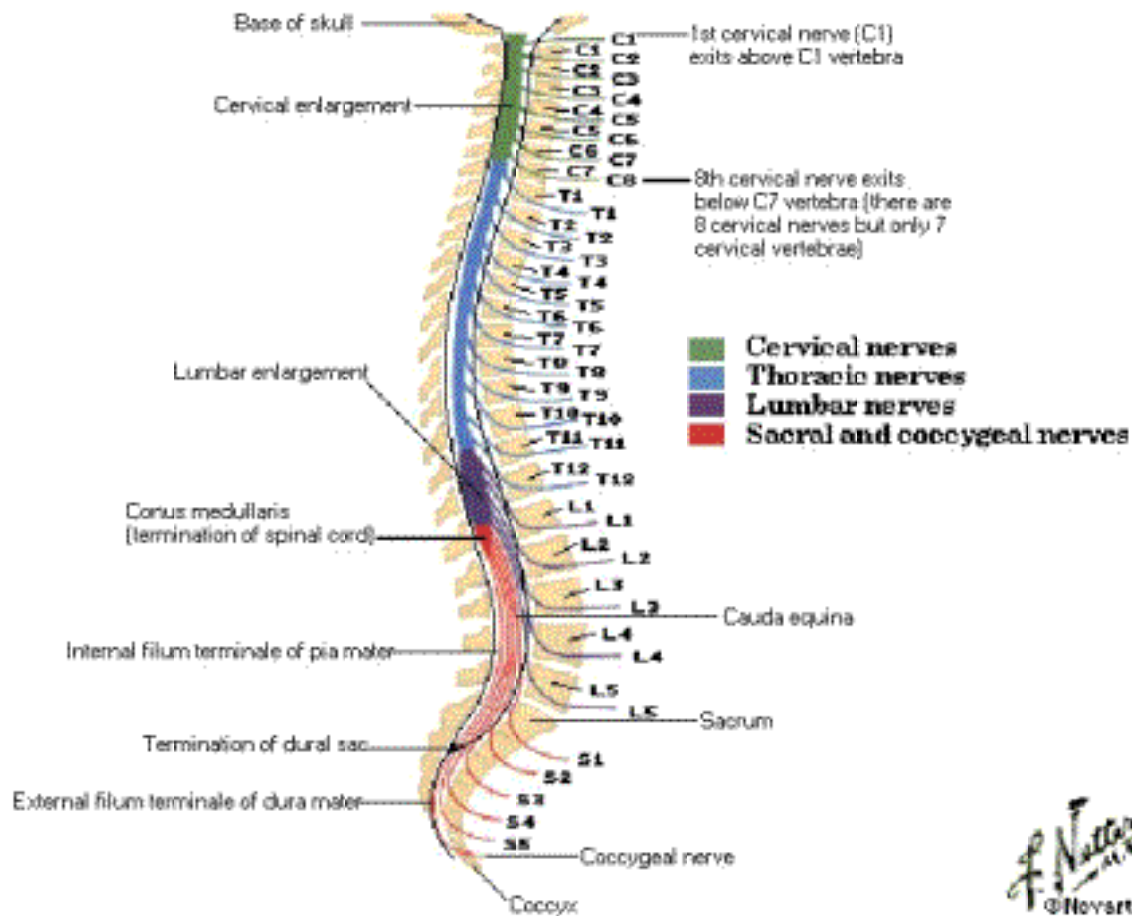

## Relation of Spinal Nerve Roots to Vertebrae

### Lateral Protrusion

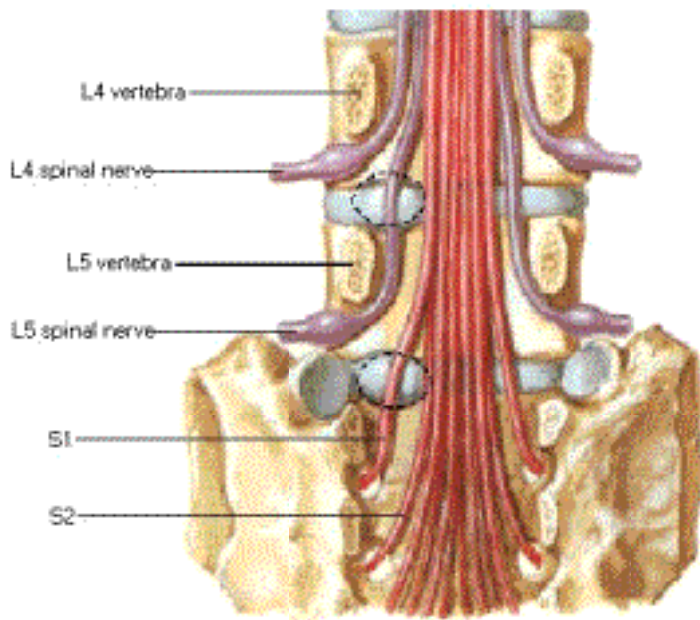

Lumbar disc protrusion does not usually affect nerve exiting above disc. Lateral protrusion at disc level L4- 5 affects 5th lumbar nerve, not 4th lumbar nerve. Protrusion at disc level L5- S1 affects 1st sacral nerve, not 5th lumbar nerve

# Relation of Spinal Nerve Roots to Vertebrae

## Medial Protrusion

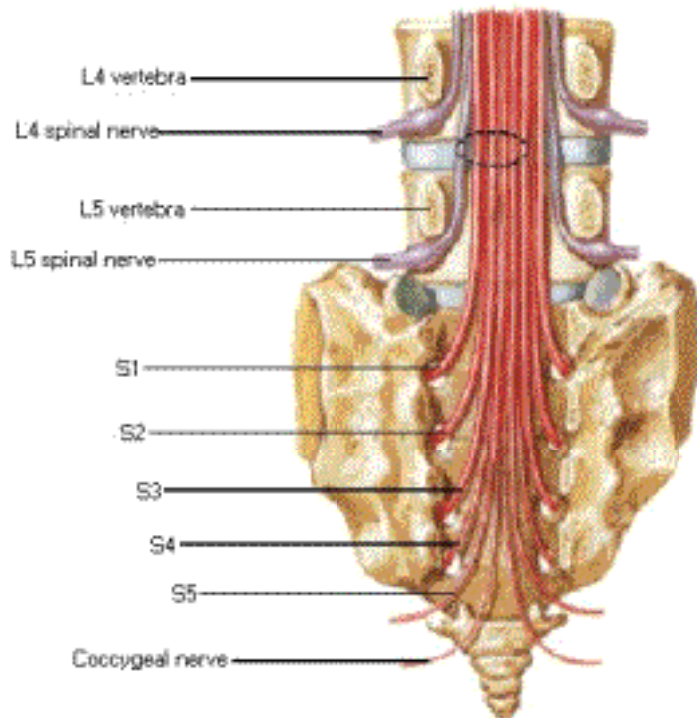

Medial protrusion at disc level L4-5 rarely affects 4th lumbar nerve but may affect 5th lumbar nerve and sometimes 1st-4th sacral nerves

# Dermatomes

## Levels of principal dermatomes

- C5** Clavicles
- C5,6,7** Lateral parts of upper limbs
- C8,T1** Medial sides of upper limbs
- C6** Thumb
- C6,7,8** Hand
- C8** Ring and little fingers
- T4** Level of nipples
- T10** Level of umbilicus
- T12** Inguinal or groin regions

## Levels of principal dermatomes

- L1,2,3,4** Anterior and inner surfaces of lower limbs
- L4,5,S1** Foot
- L4** Medial side of great toe
- S1,2,3,5** Posterior and outer surfaces of lower limbs
- S1** Lateral margin of foot and little toe
- S2,3,4** Perineum

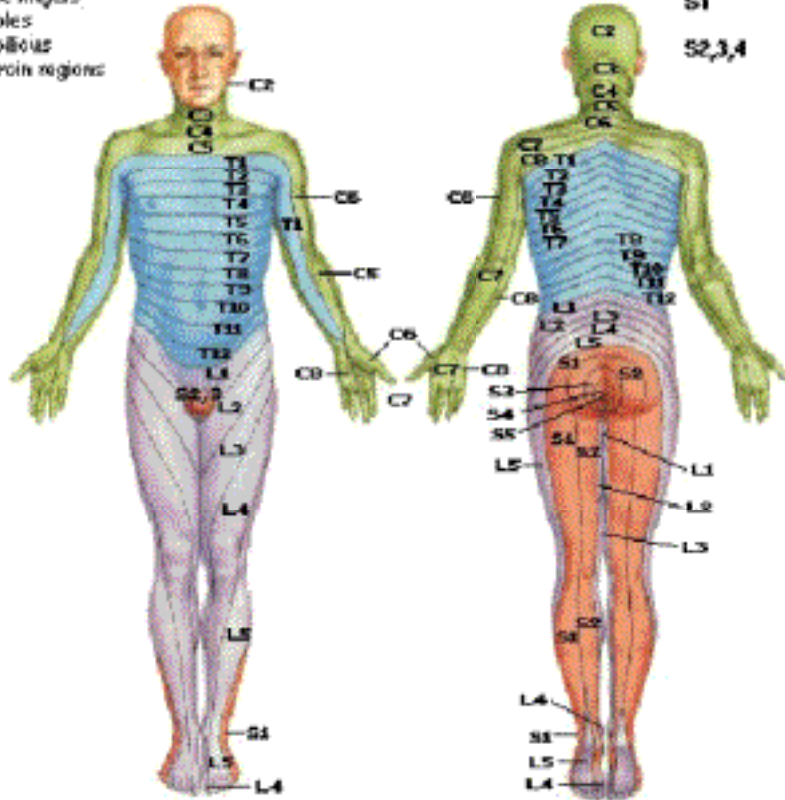

Schematic demarcation of dermatomes shown as distinct segments. There is actually considerable overlap between any two adjacent dermatomes

*F. Netter M.D.*  
©Hoyanis



# Spinal Cord Cross Sections

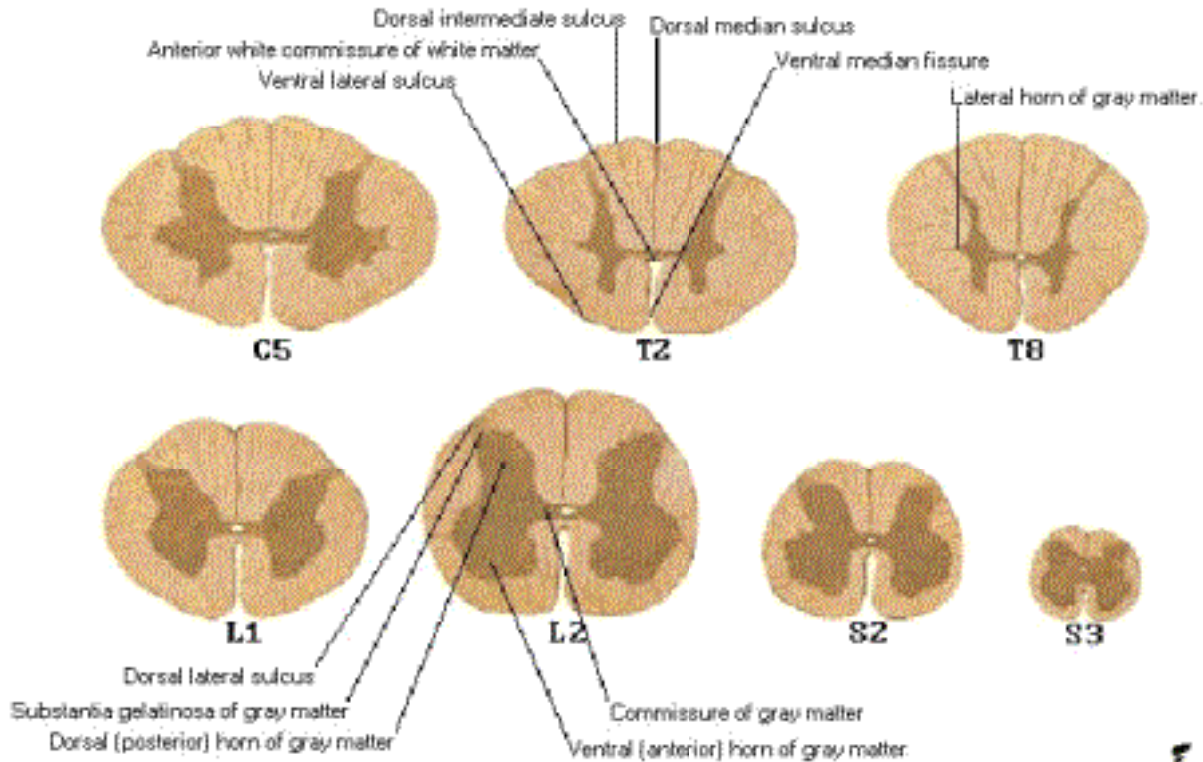

Sections through spinal cord at various levels

*F. N. C.*  
© 2000

# Spinal Cord Cross Sections

## Fiber Tracts

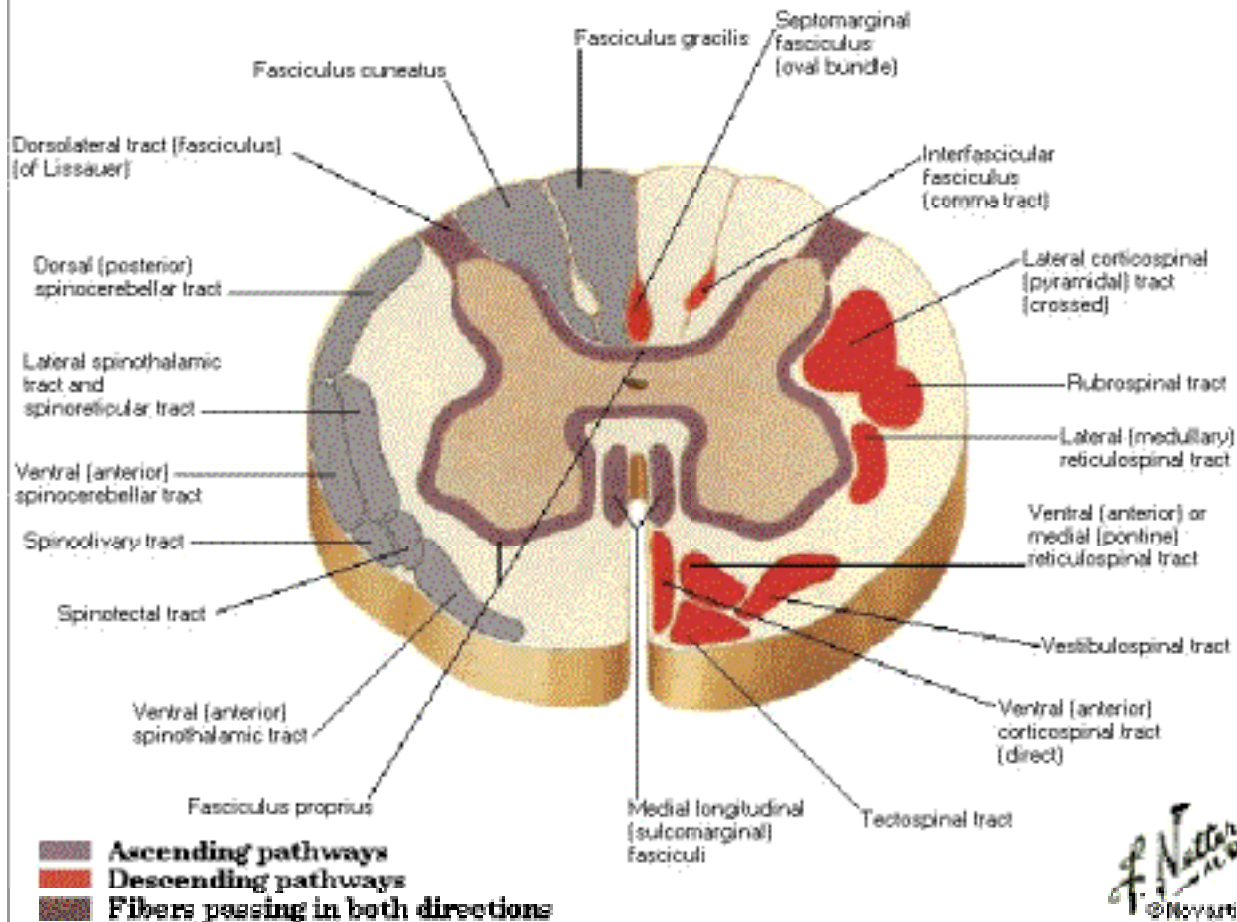

# Autonomic Nervous System

## General Topography

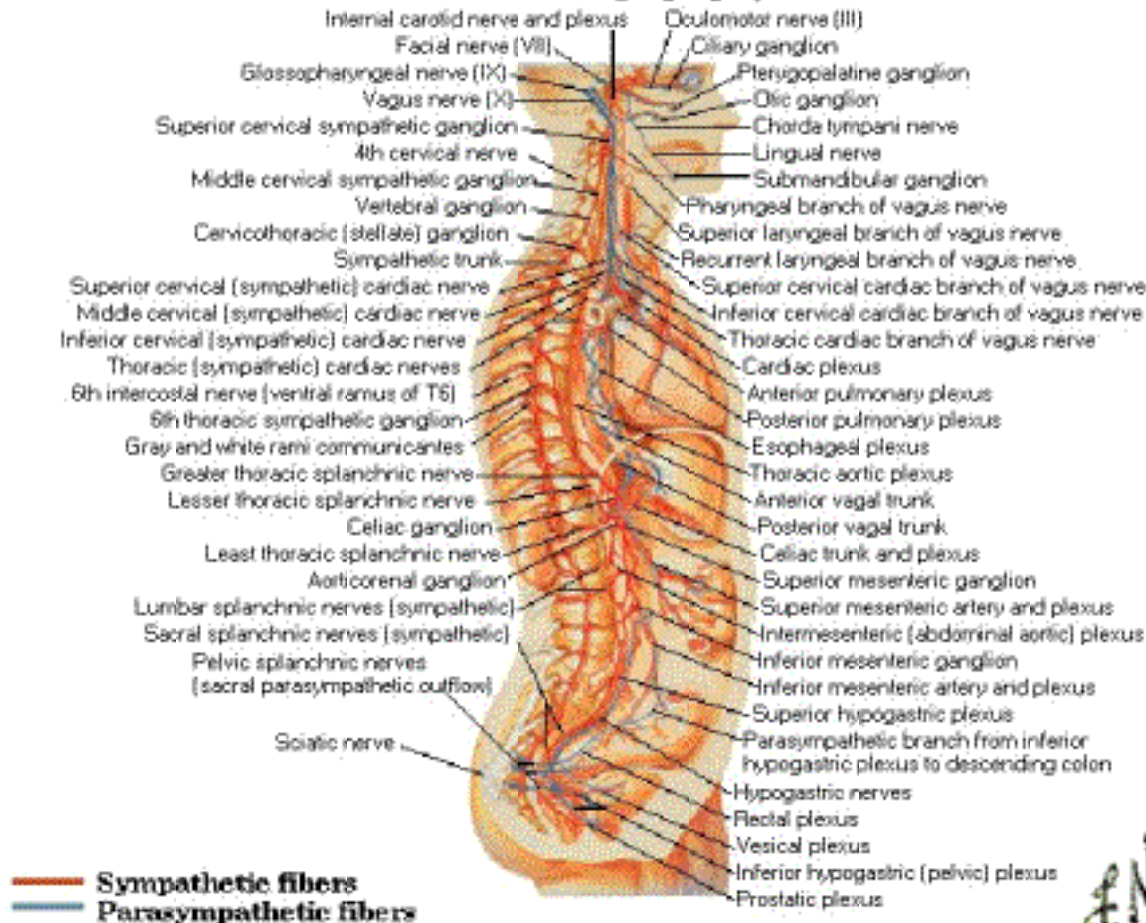

# Autonomic Nervous System Schema

Note: blue shaded areas indicate zones of parasympathetic outflow from CNS

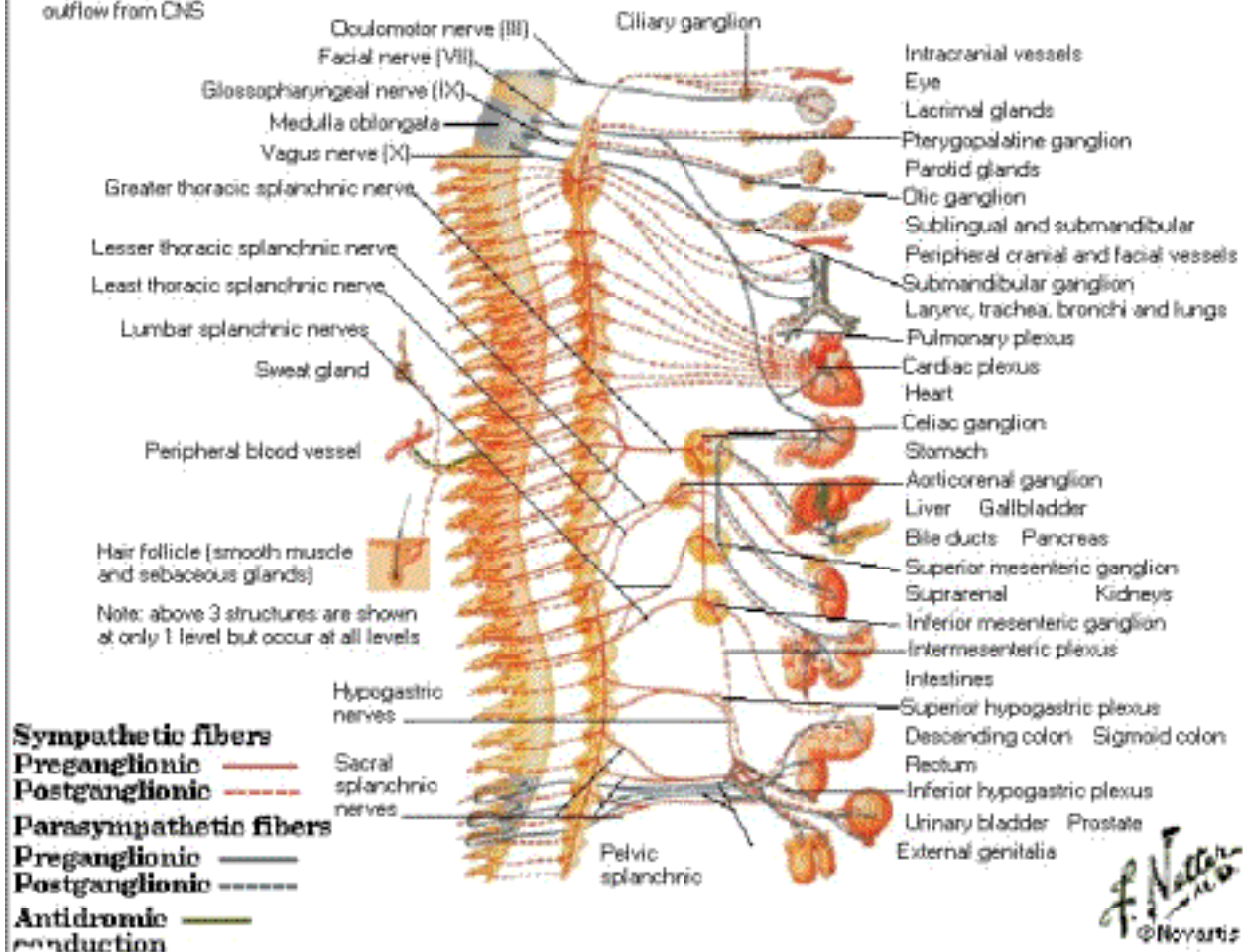



# Cholinergic and Adrenergic Synapses

## Schema

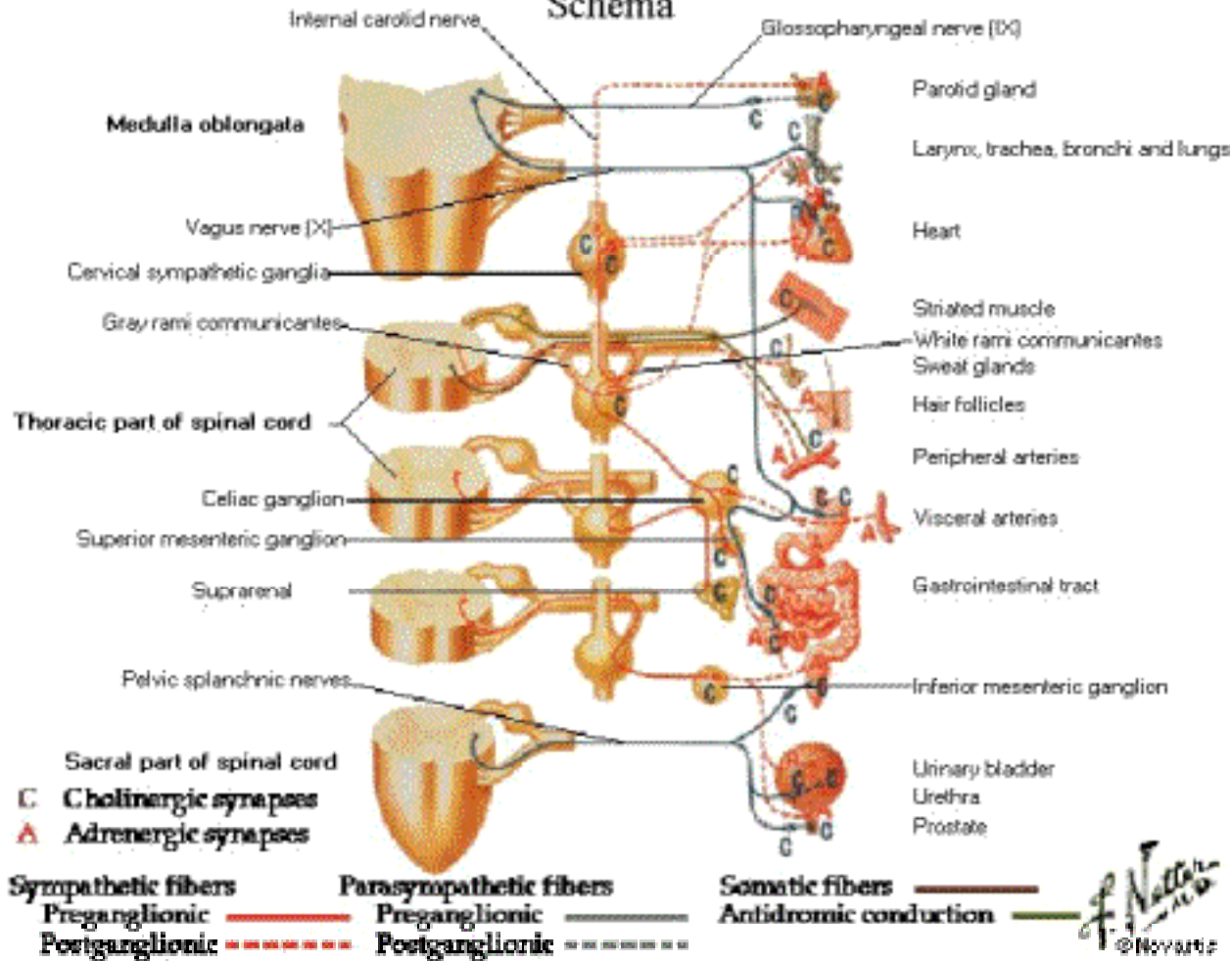

# Spinal Membranes and Nerve Roots

## Posterior View

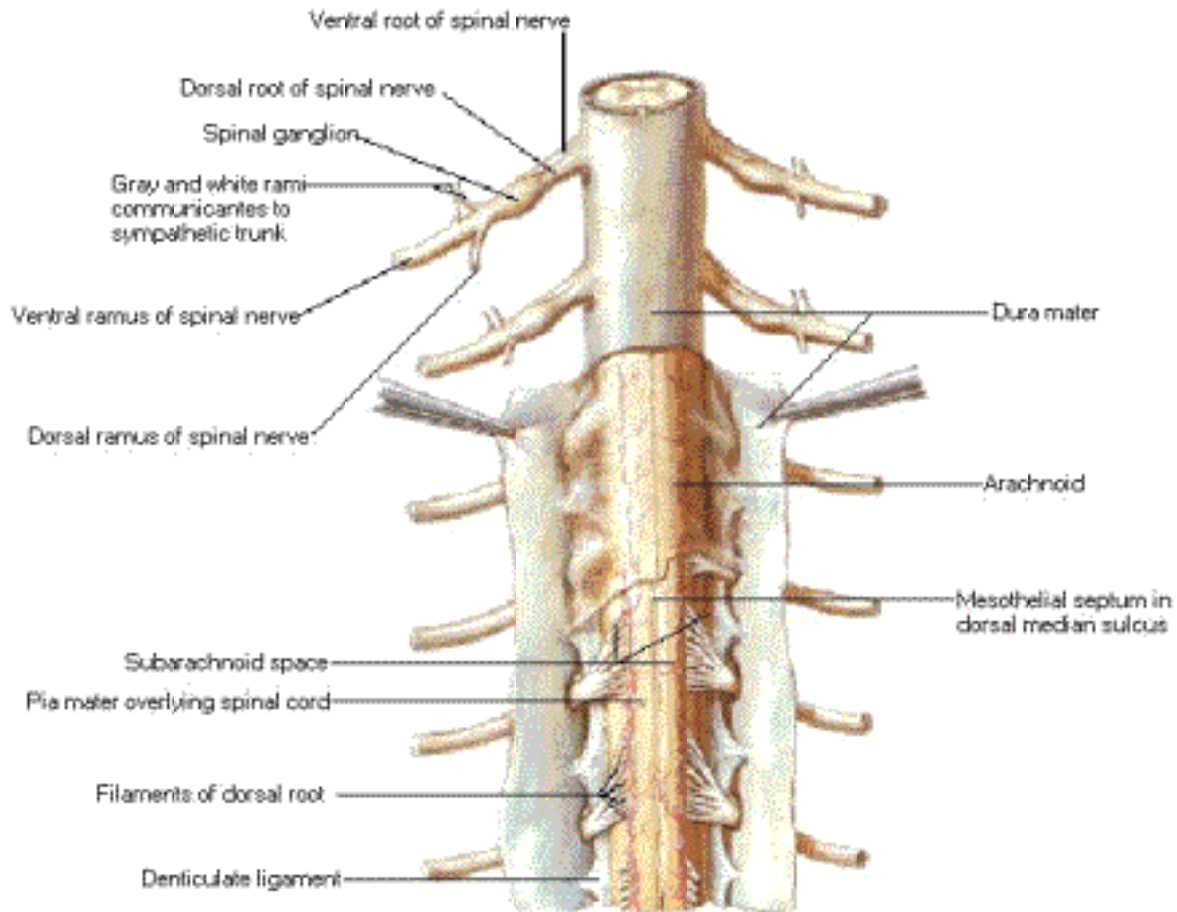

# Spinal Membranes and Nerve Roots

## Anterior View

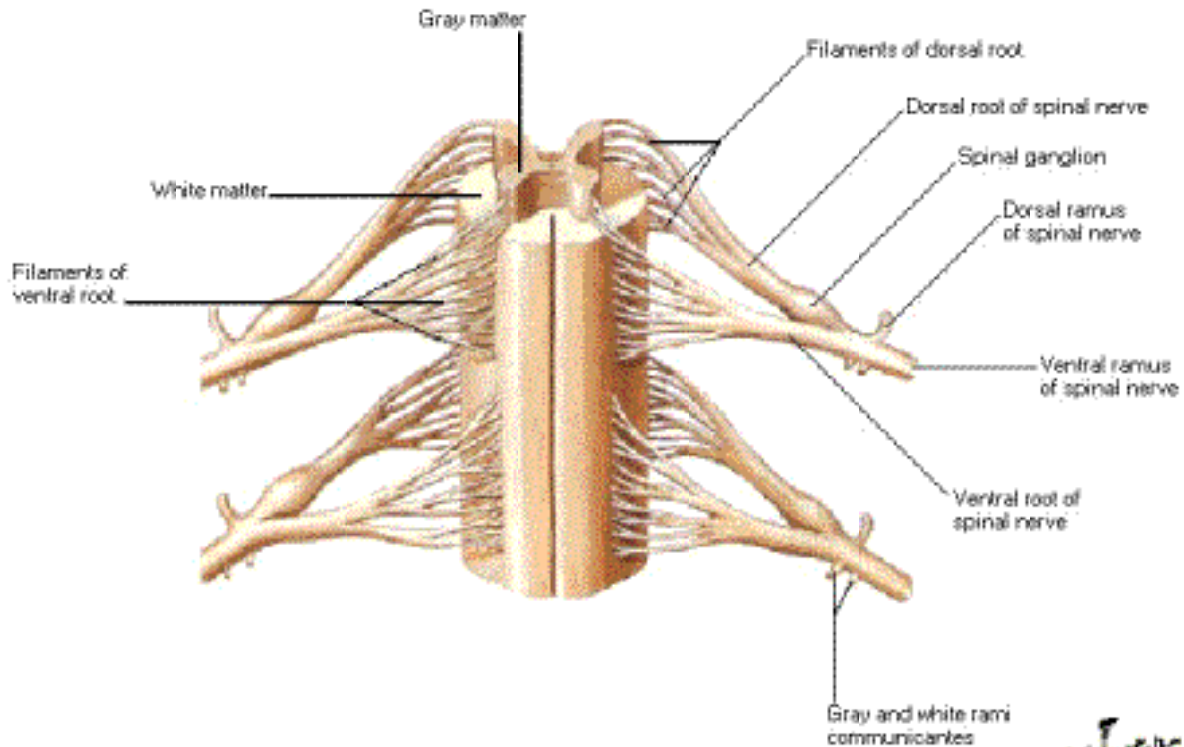

Membranes removed (greatly magnified)

*F. Netter*  
M.D.  
© Novartis

# Spinal Nerve Origin

## Section through Thoracic Vertebra

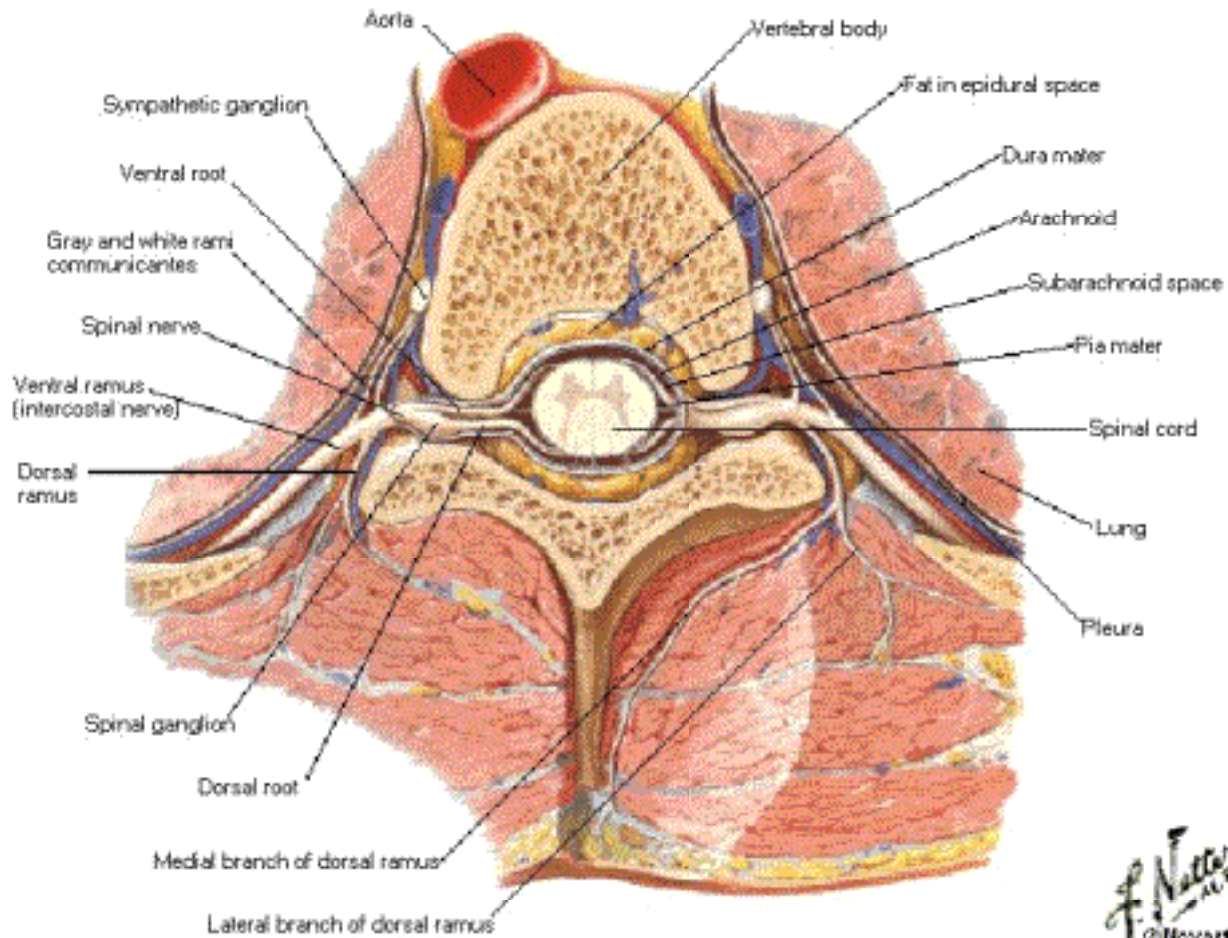



# Spinal Nerve Origin

## Section through Lumbar Vertebra

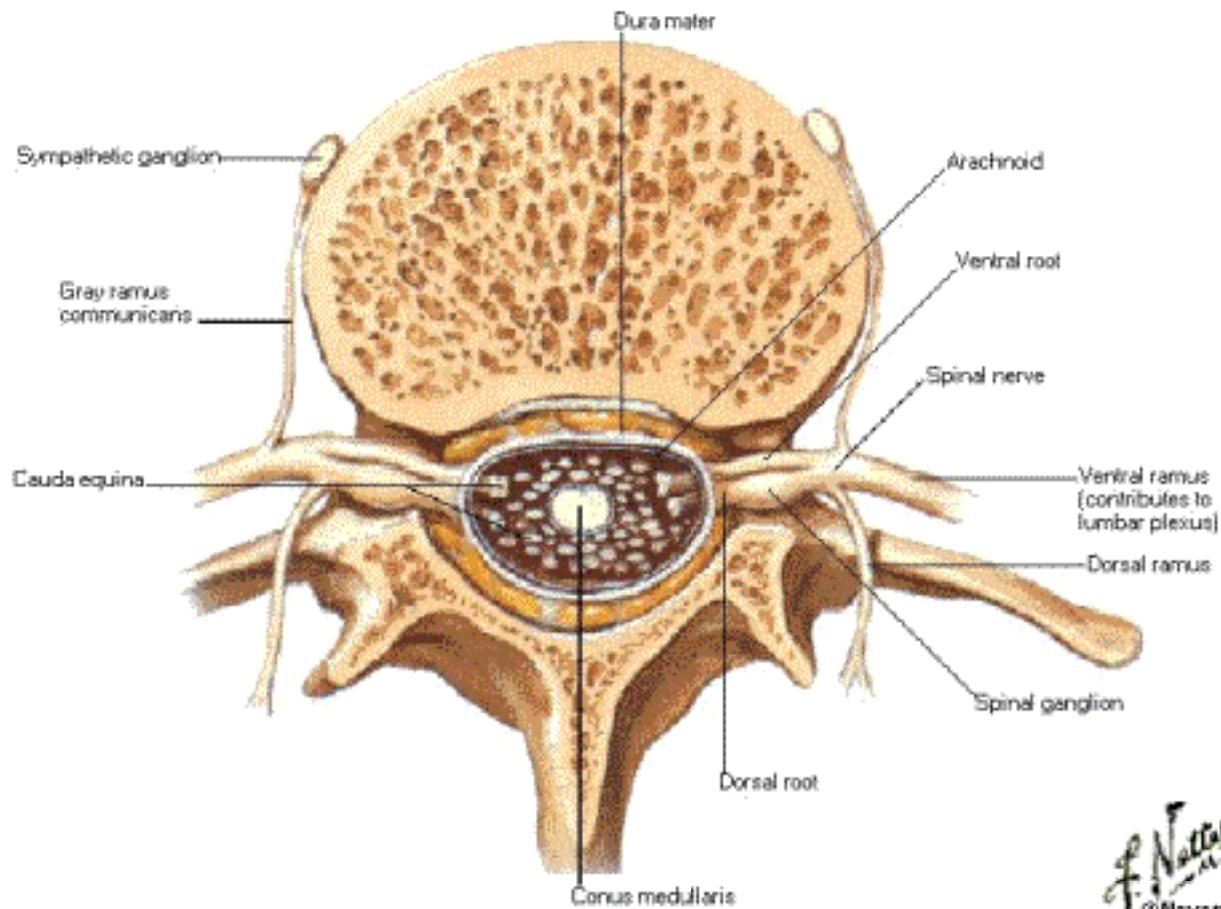

# Arteries of Spinal Cord

## Schema

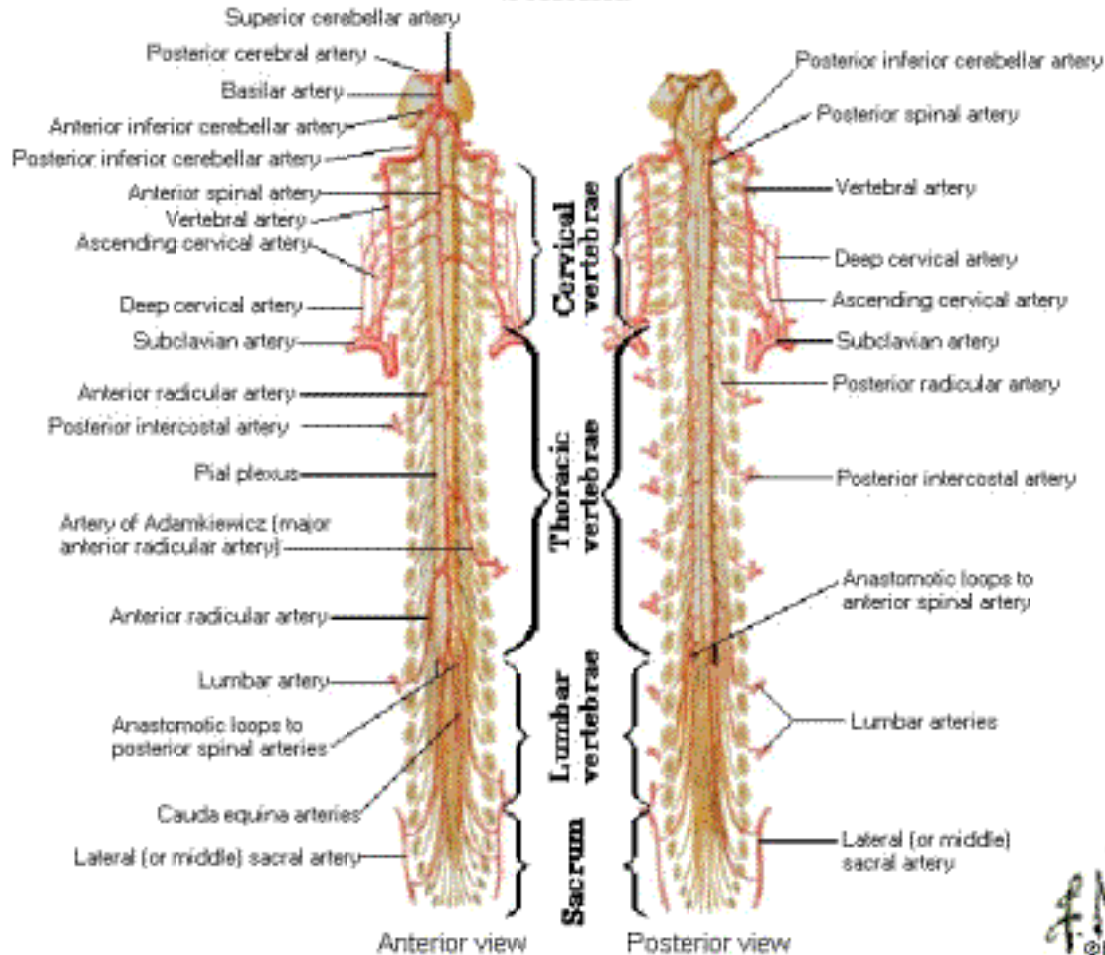

F. J. 20

# Arteries of Spinal Cord - Intrinsic Distribution

## Thoracic Section

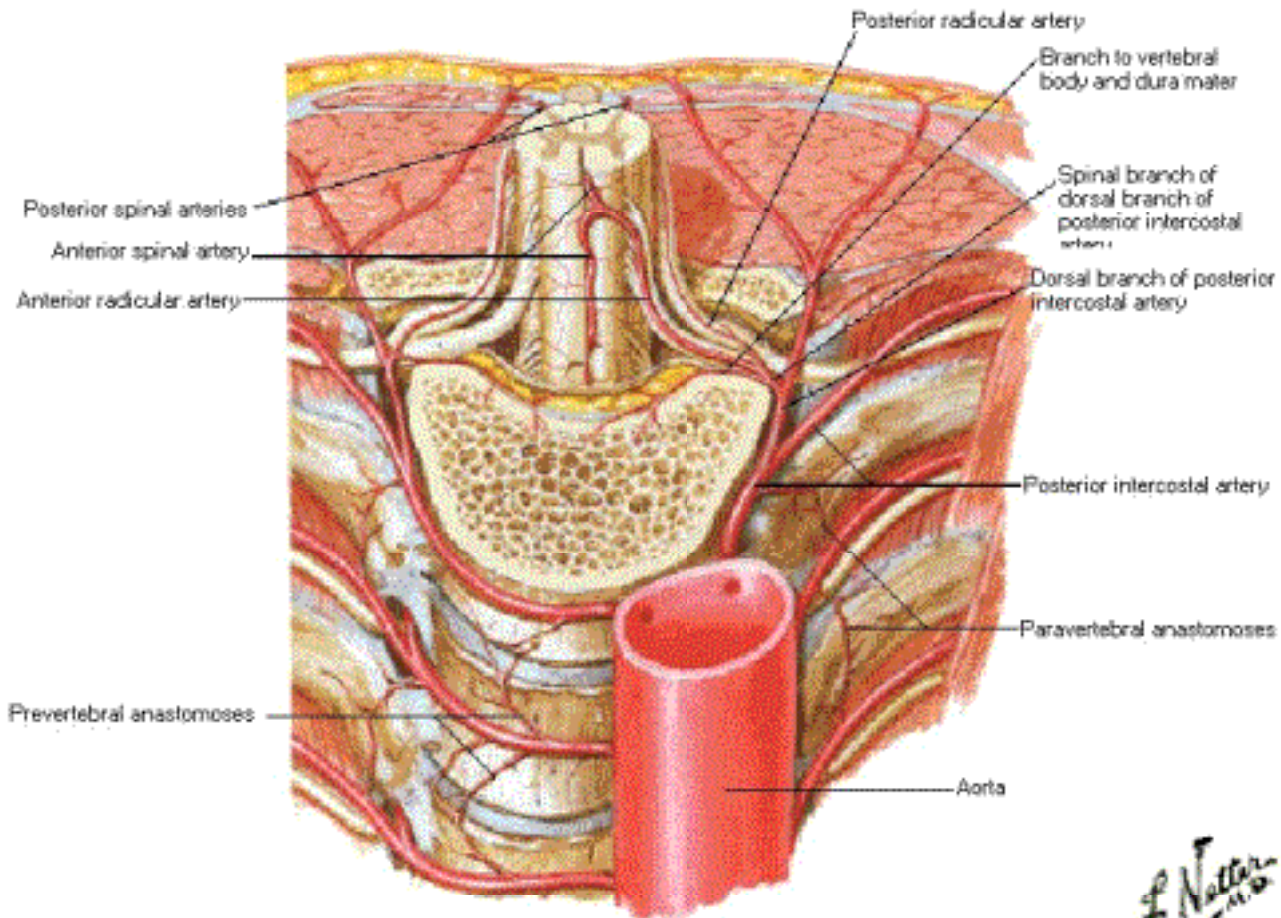

# Arteries of Spinal Cord - Intrinsic Distribution Schema

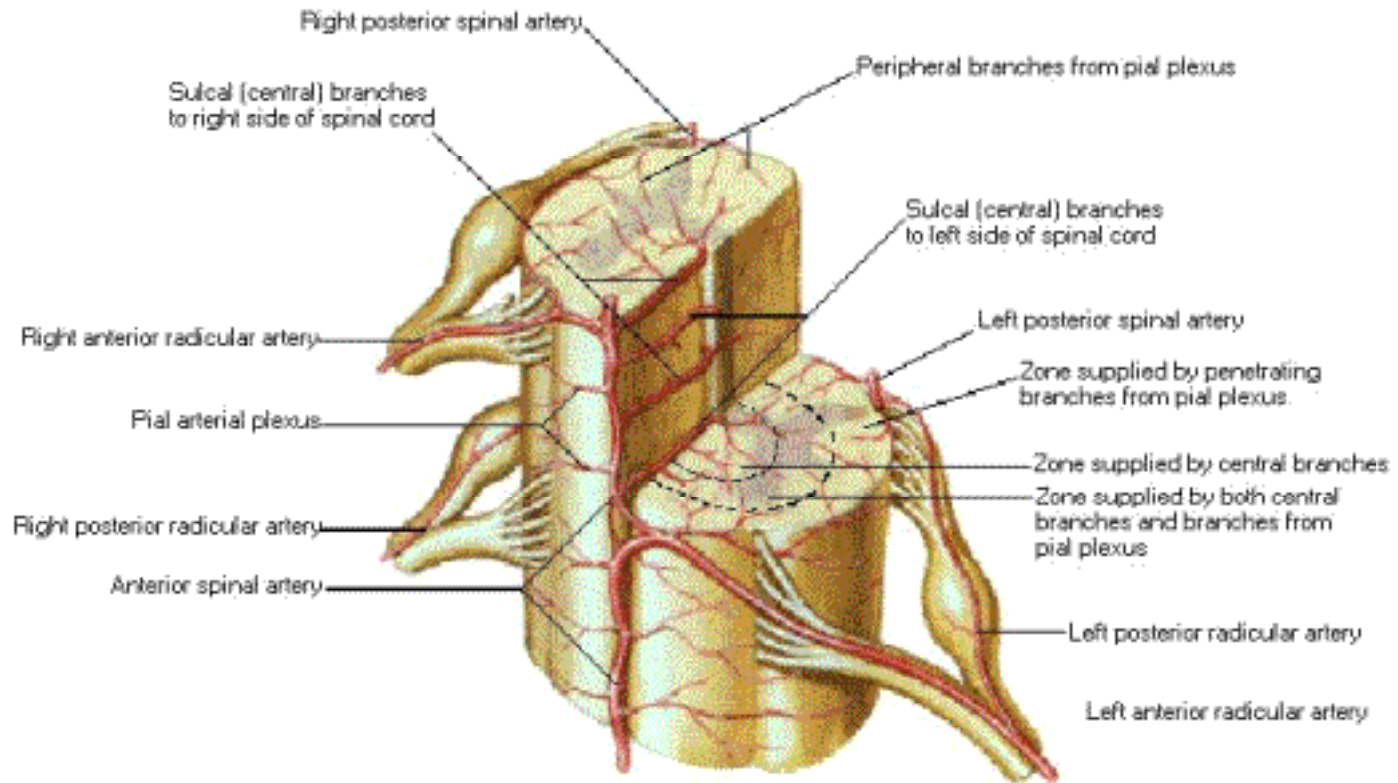



# Veins of Spinal Cord

## Sagittal Section [without Cord]

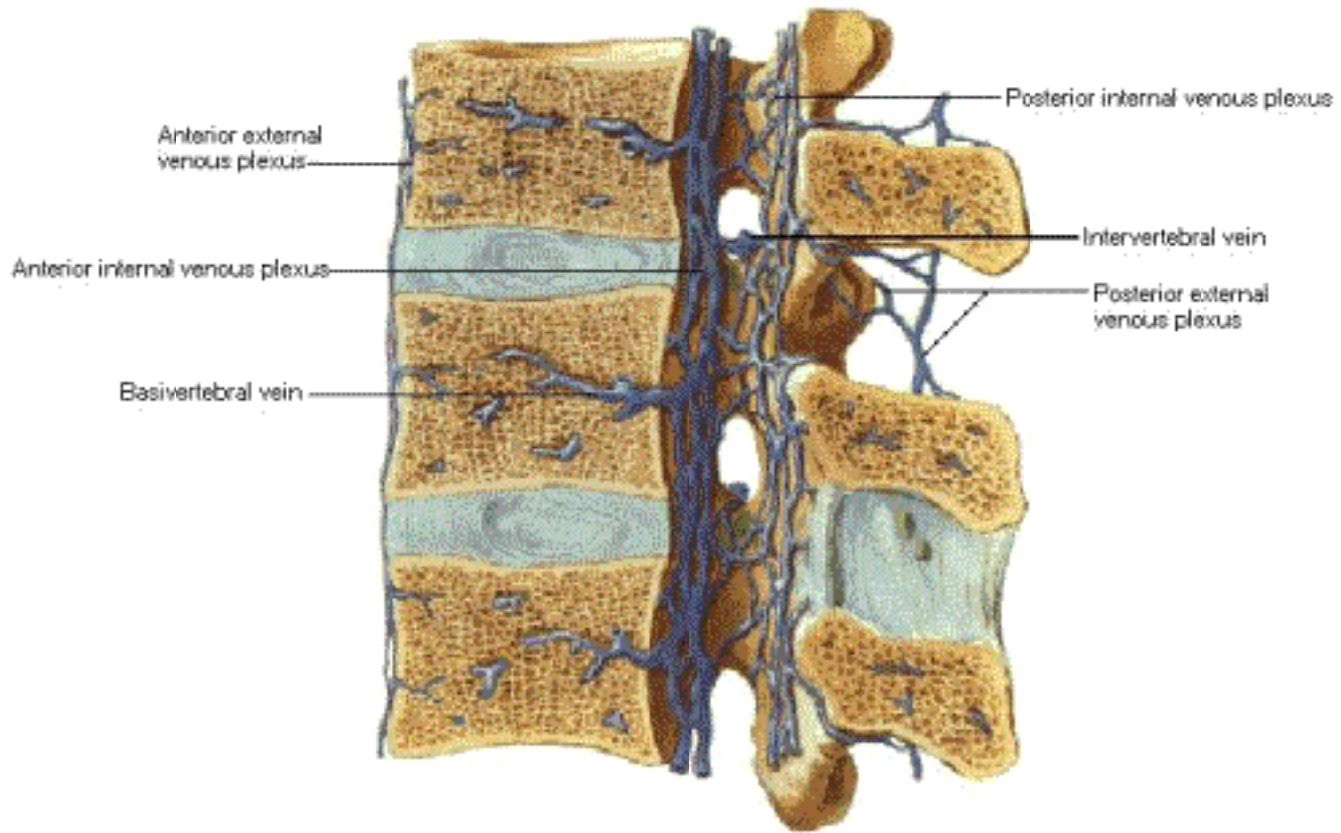

# Veins of Spinal Cord

## Superior View [without Cord]

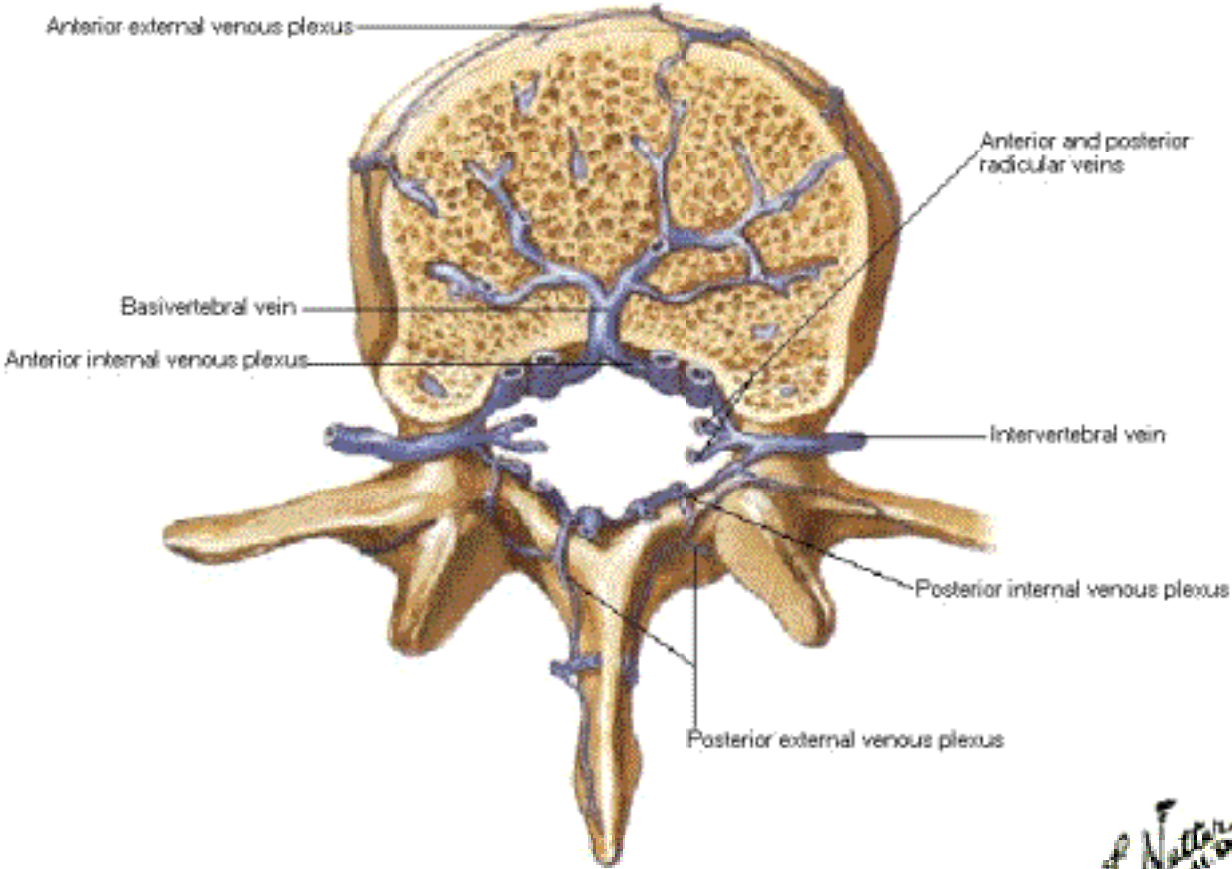

# Veins of Spinal Cord

## Superior View [Magnified with Cord]

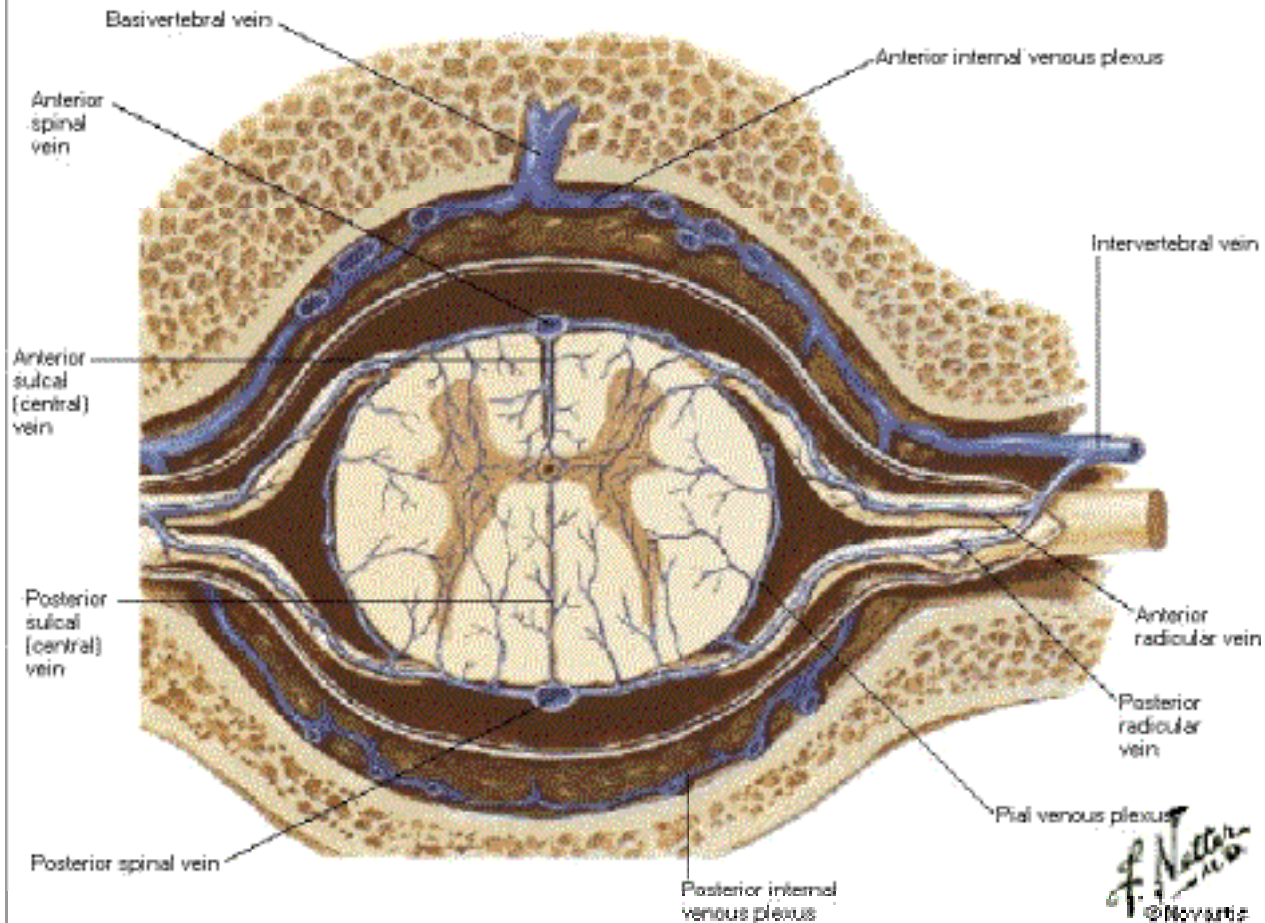

# Muscles of Back

## Superficial Layers

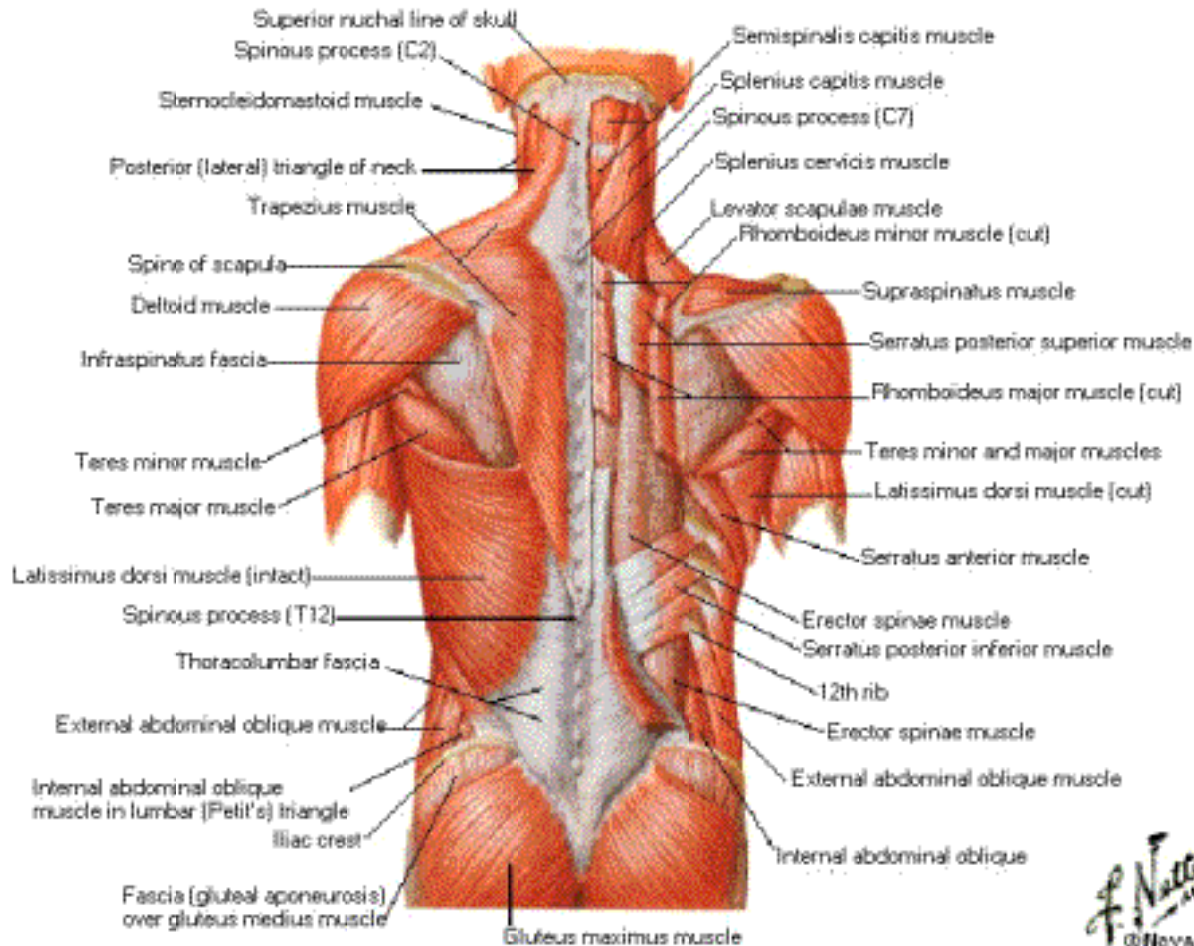

*F. Natta*  
 ©Never



# Muscles of Back

## Intermediate Layers

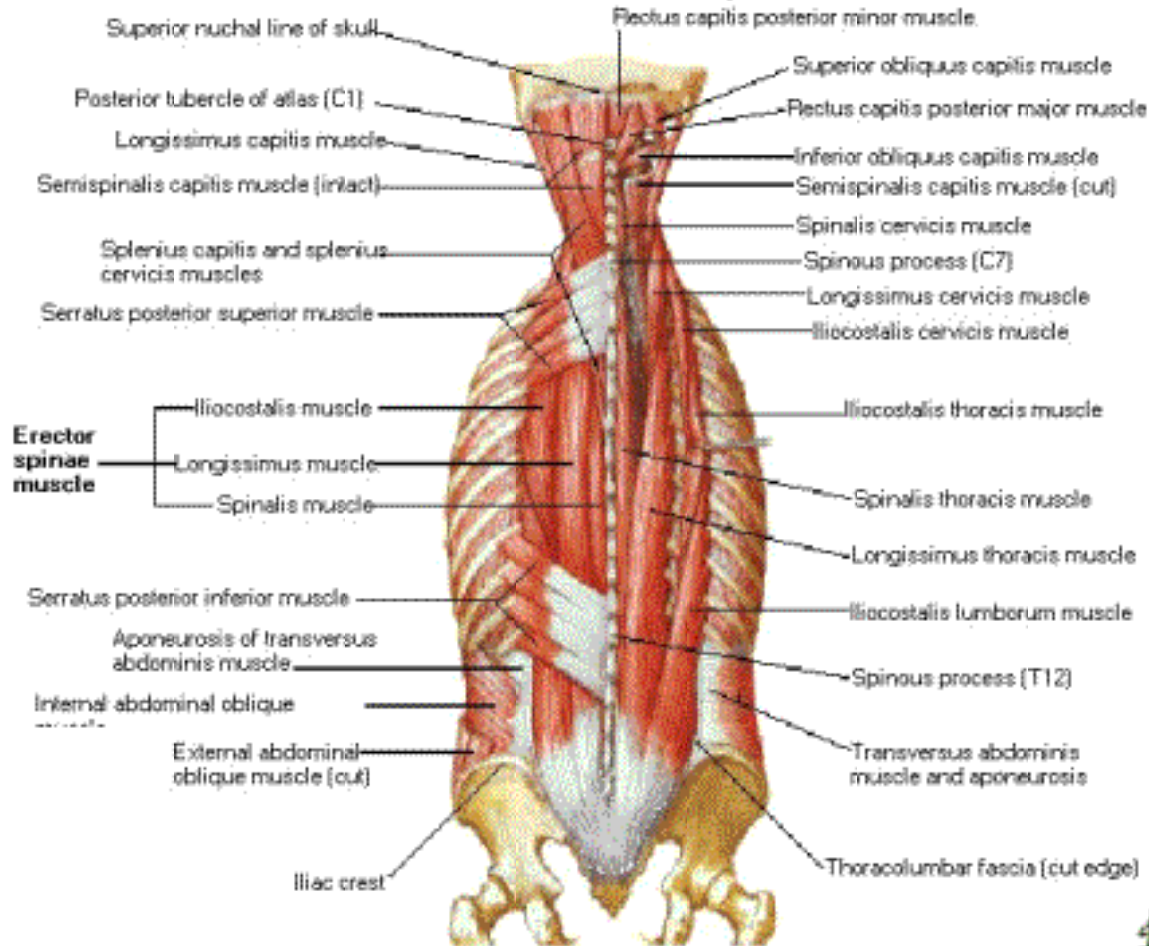

4

# Muscles of Back

## Deep Layers

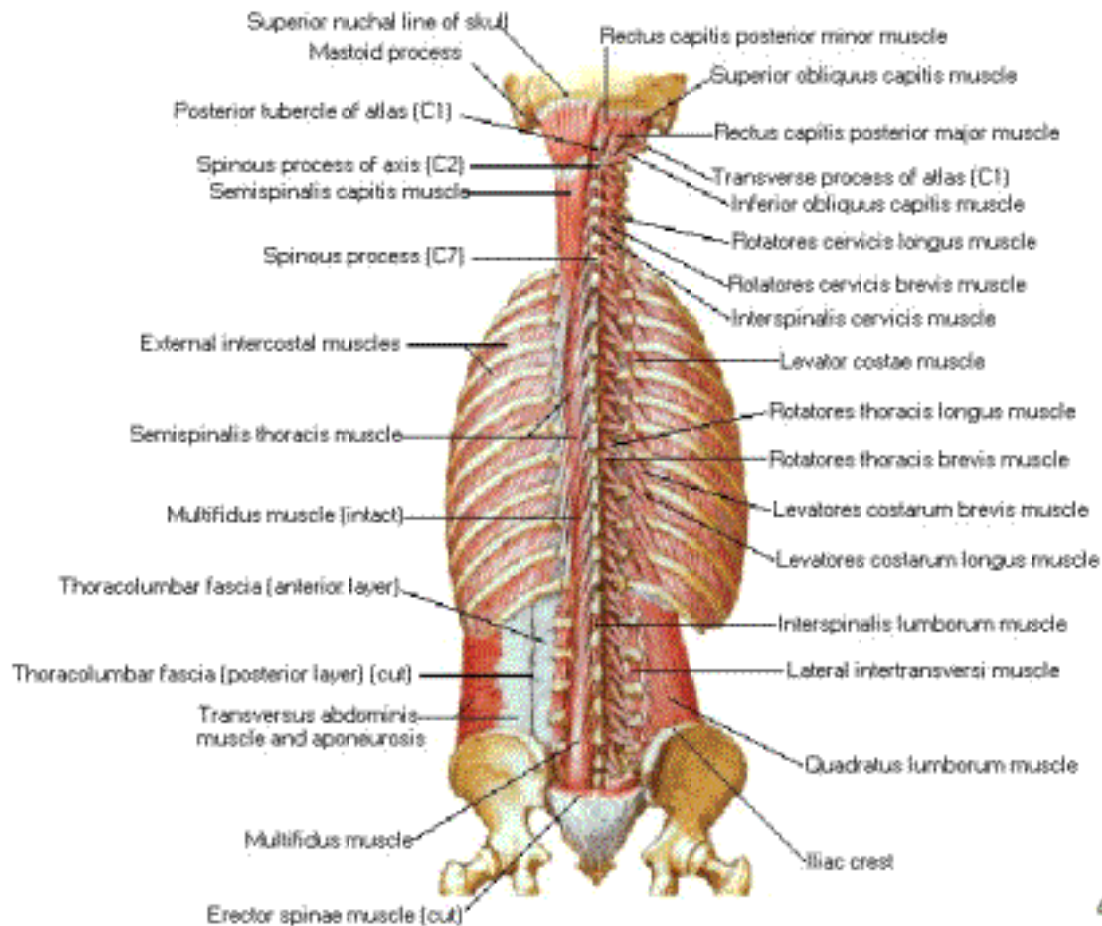

# Nerves of Back

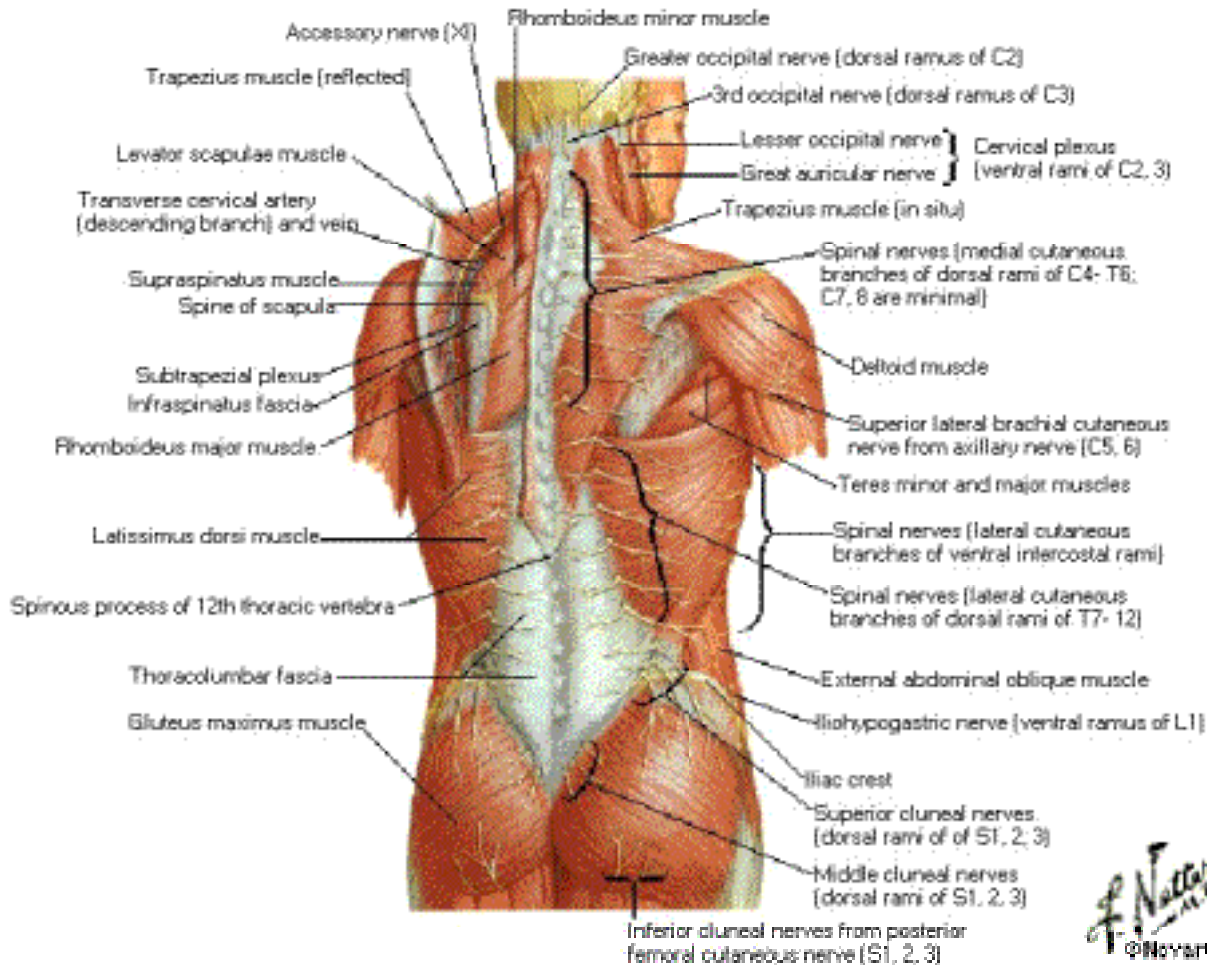

*F. Netter*  
© Novart

# Suboccipital Triangle

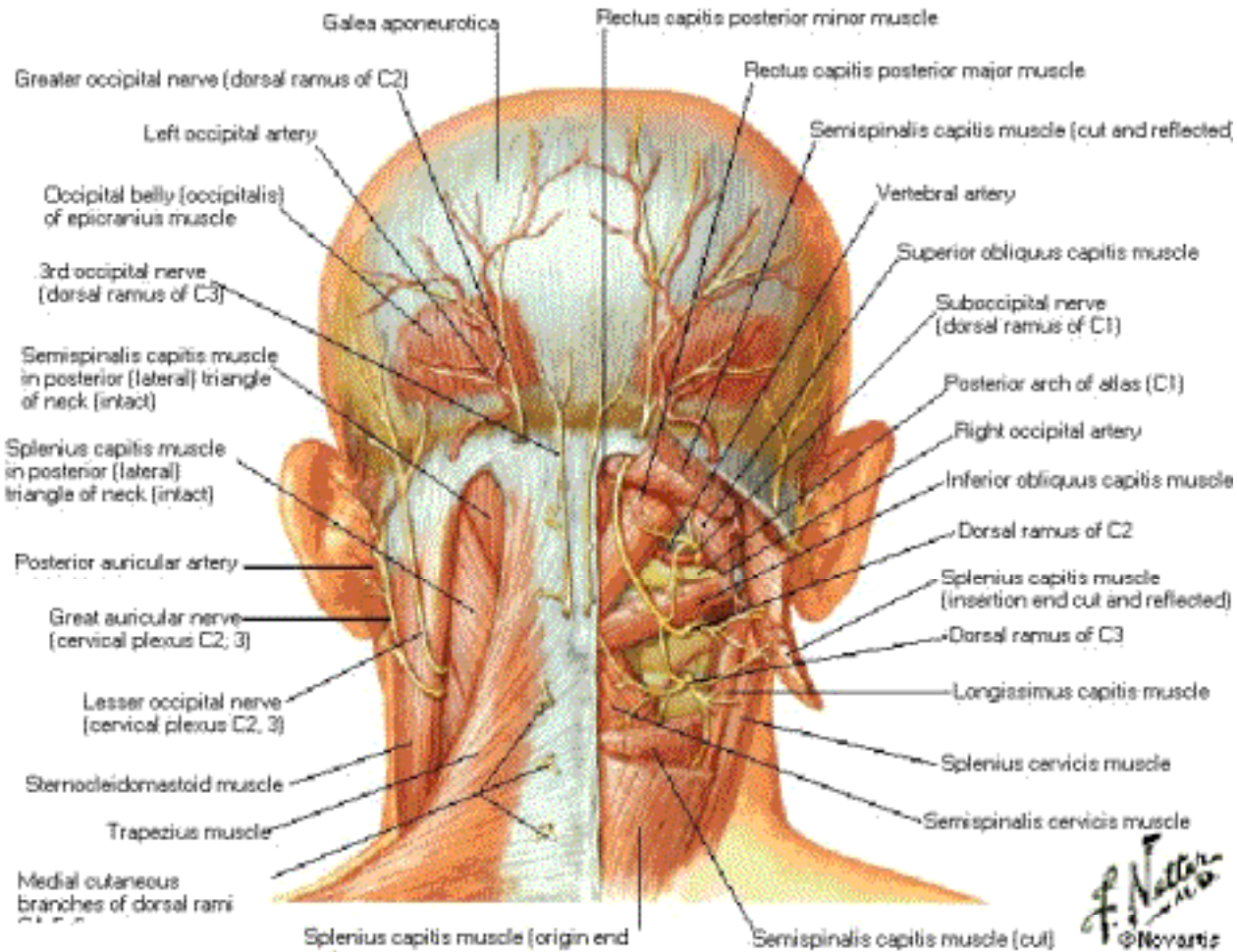

*F. Netter M.D.*  
© Novartis



# Lumbar Region of Back

## Cross Section

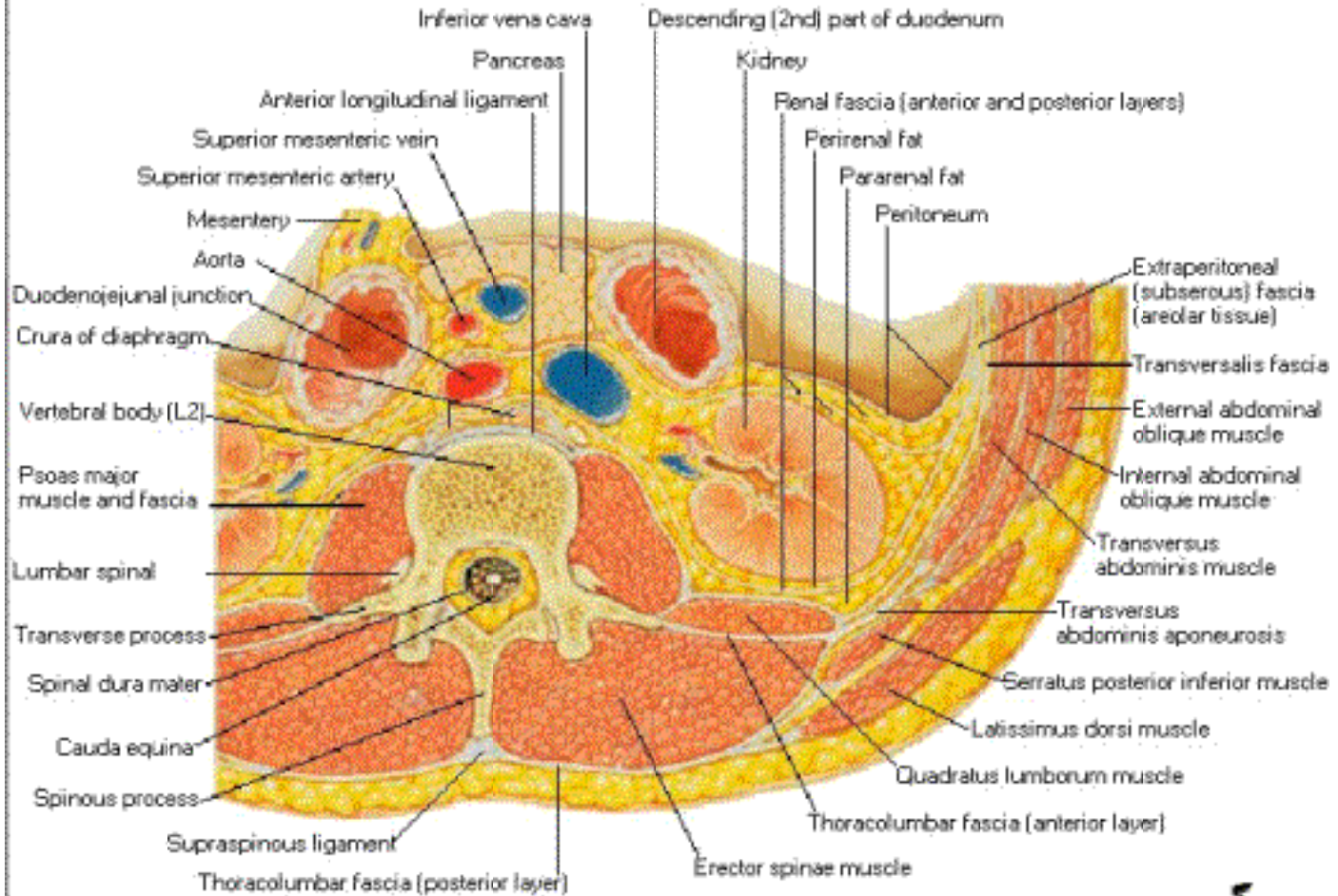

# Typical Thoracic Spinal Nerve

Note: in lower thoracic region lateral branch of dorsal ramus is longer and cutaneous, medial branch is shorter and motor

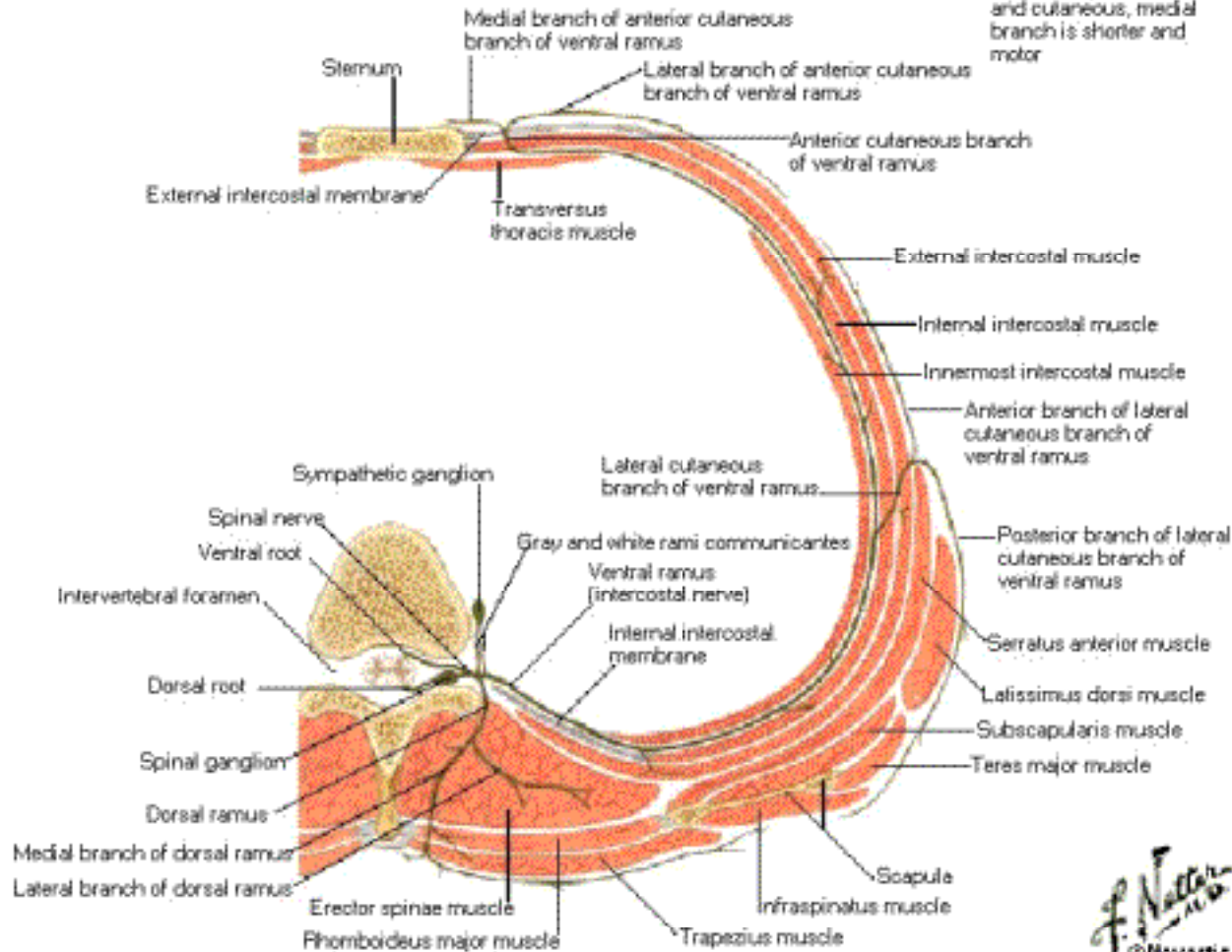

# Mammary Gland

## Anterolateral Dissection

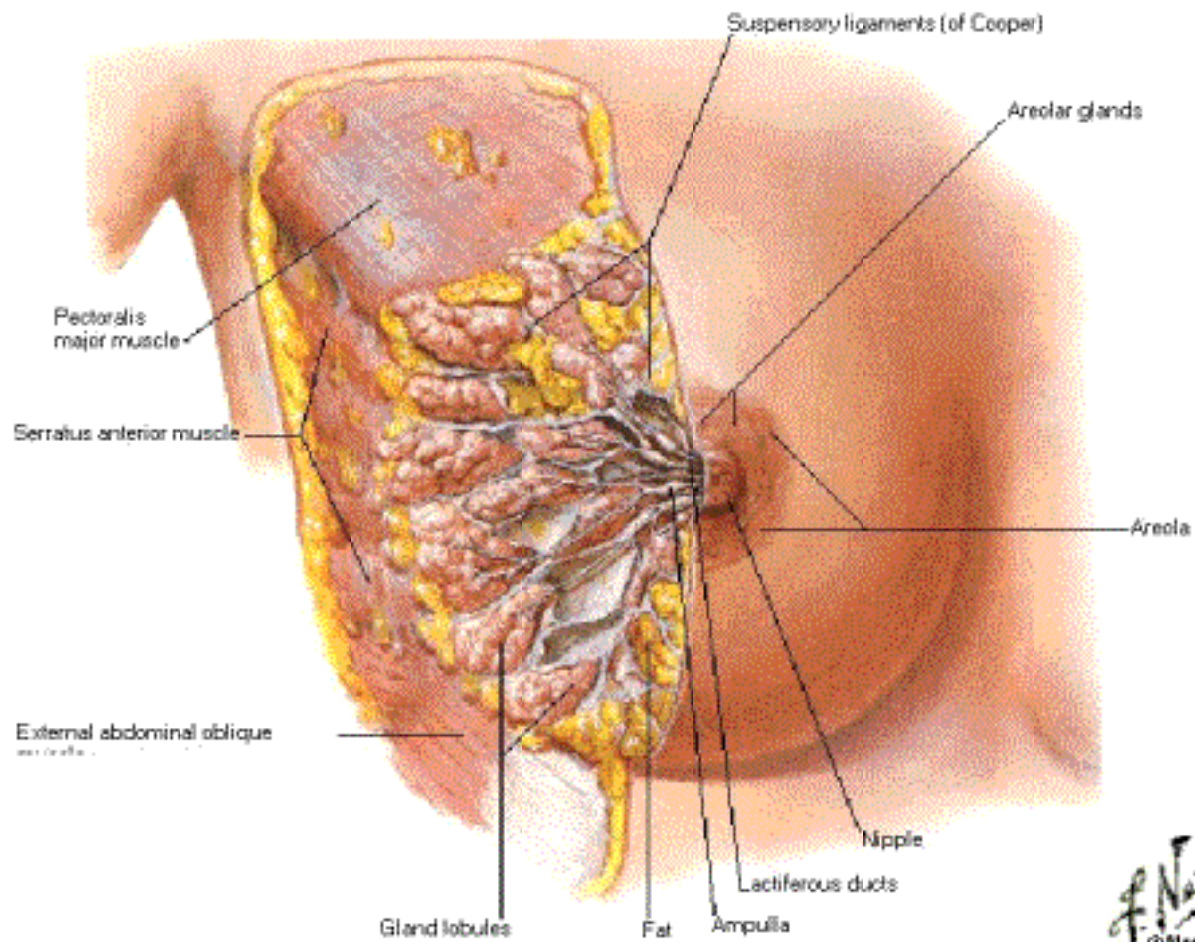

*f. n.*  
© No

# Mammary Gland

## Sagittal Section

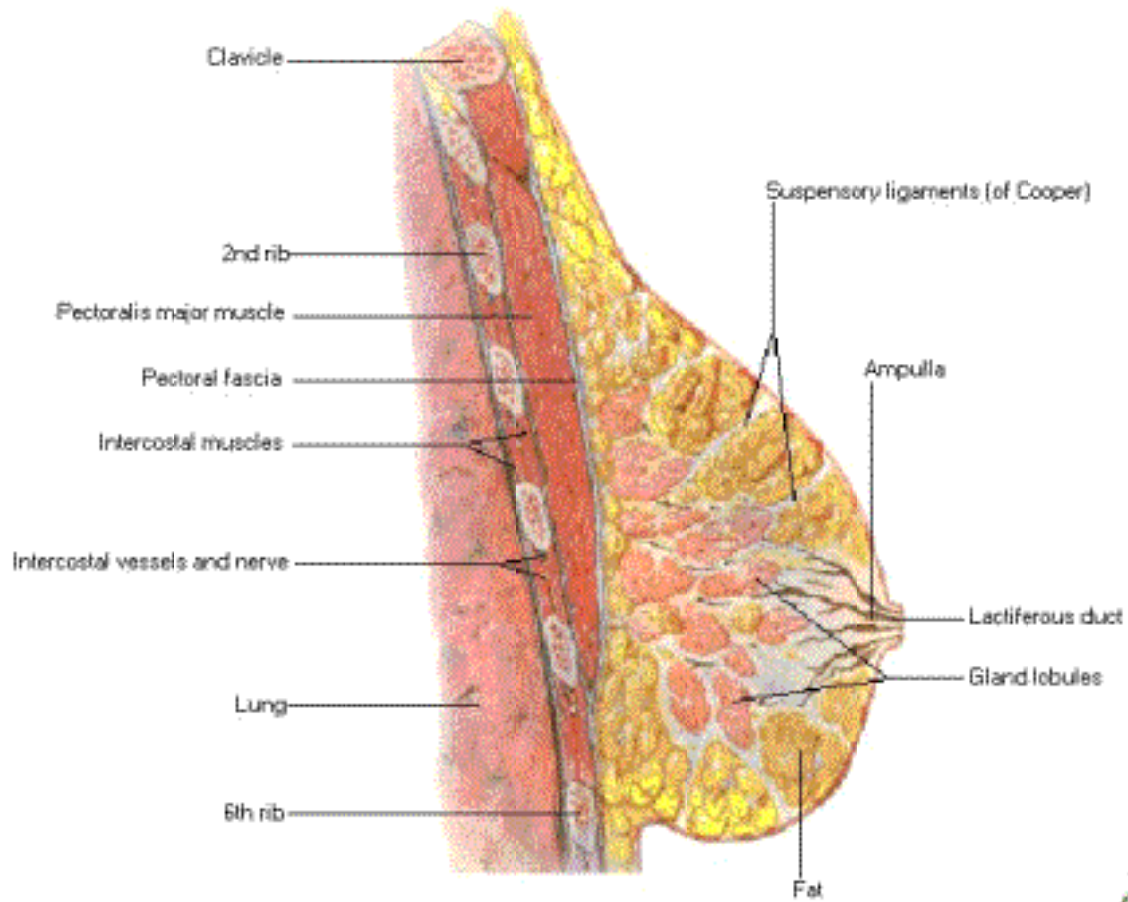



# Arteries of Mammary Gland

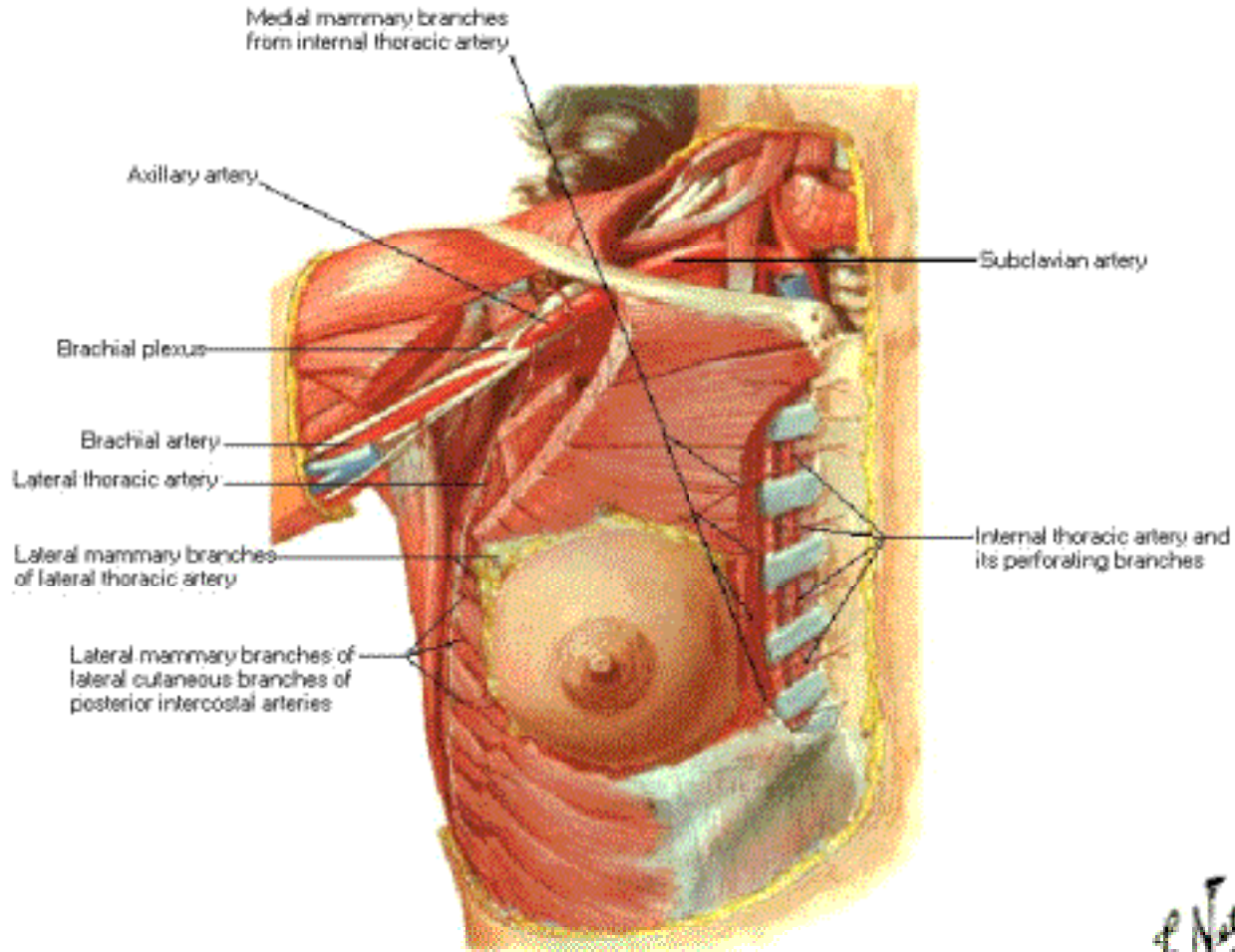

# Lymph Vessels and Nodes of Mammary Gland

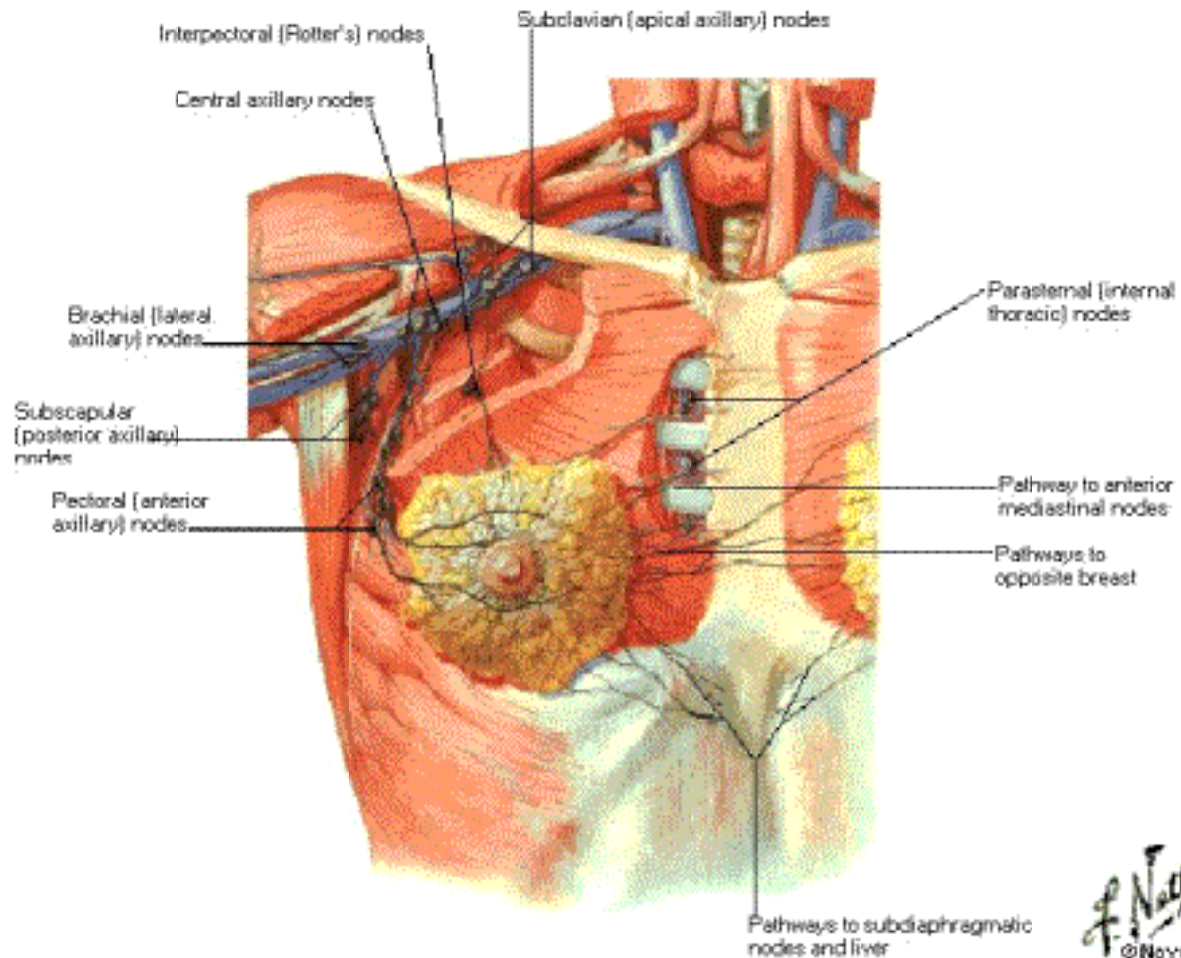

# Bony Framework of Thorax

## Anterior View

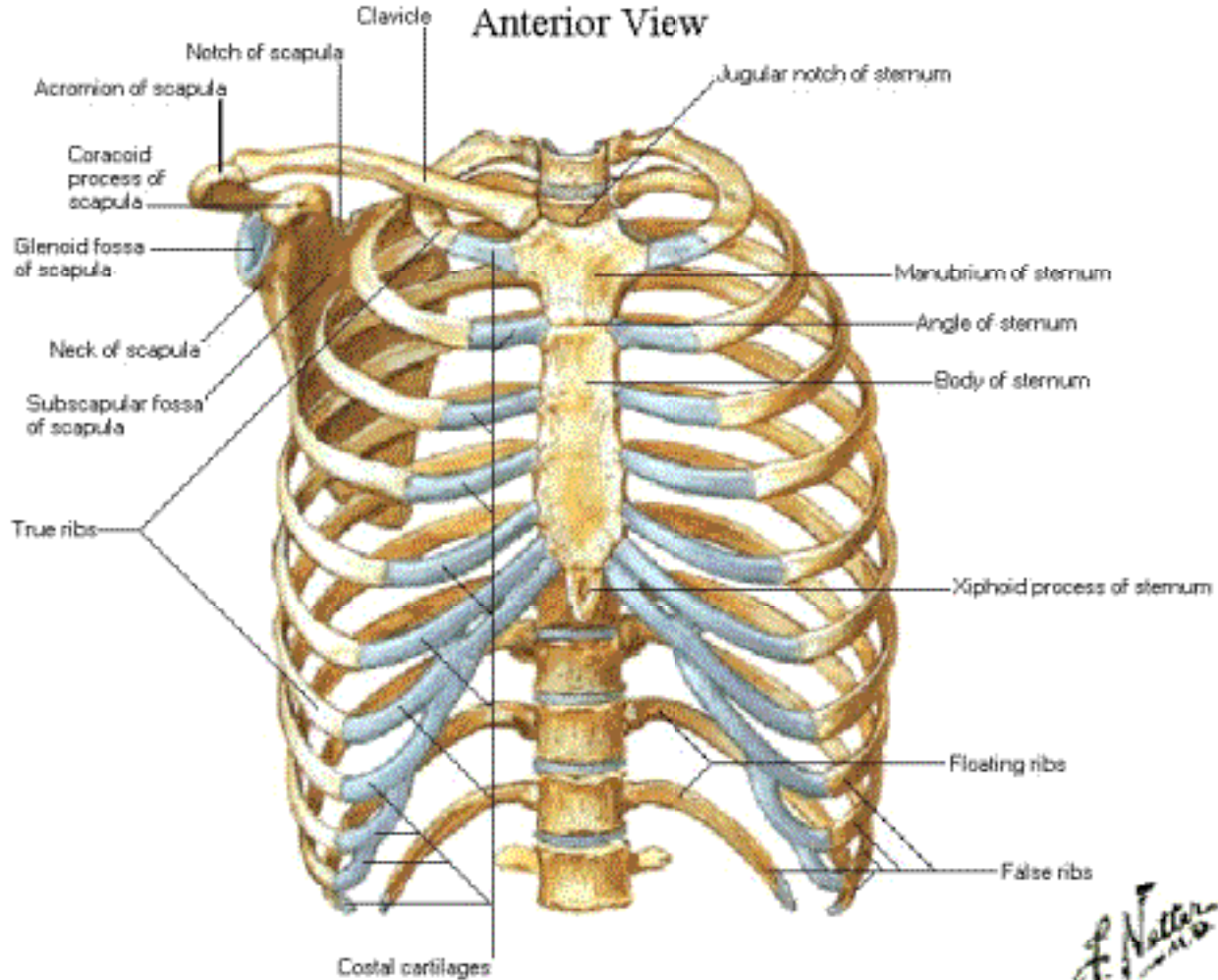

# Bony Framework of Thorax

## Posterior View

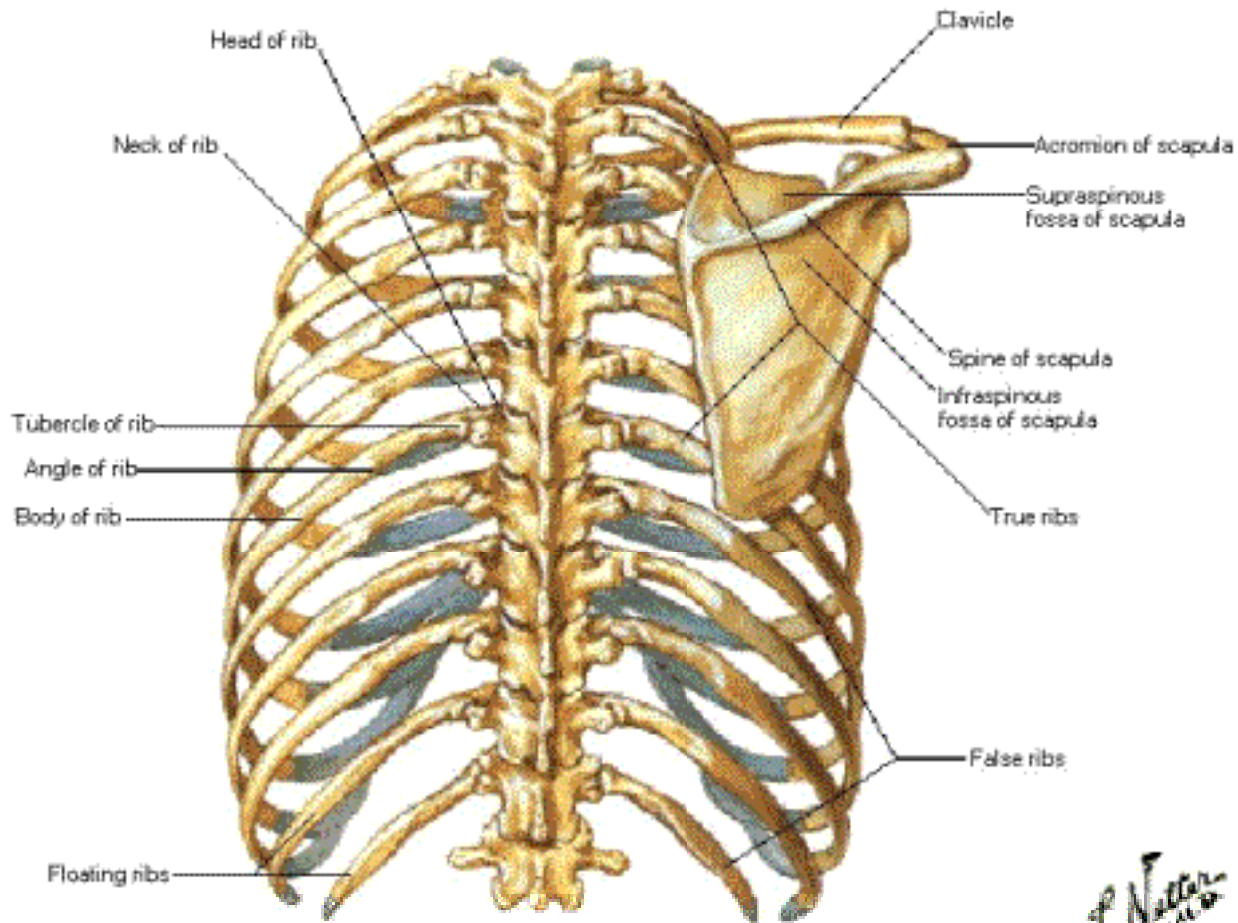



# Left 1st and 2nd Ribs

## Superior Views

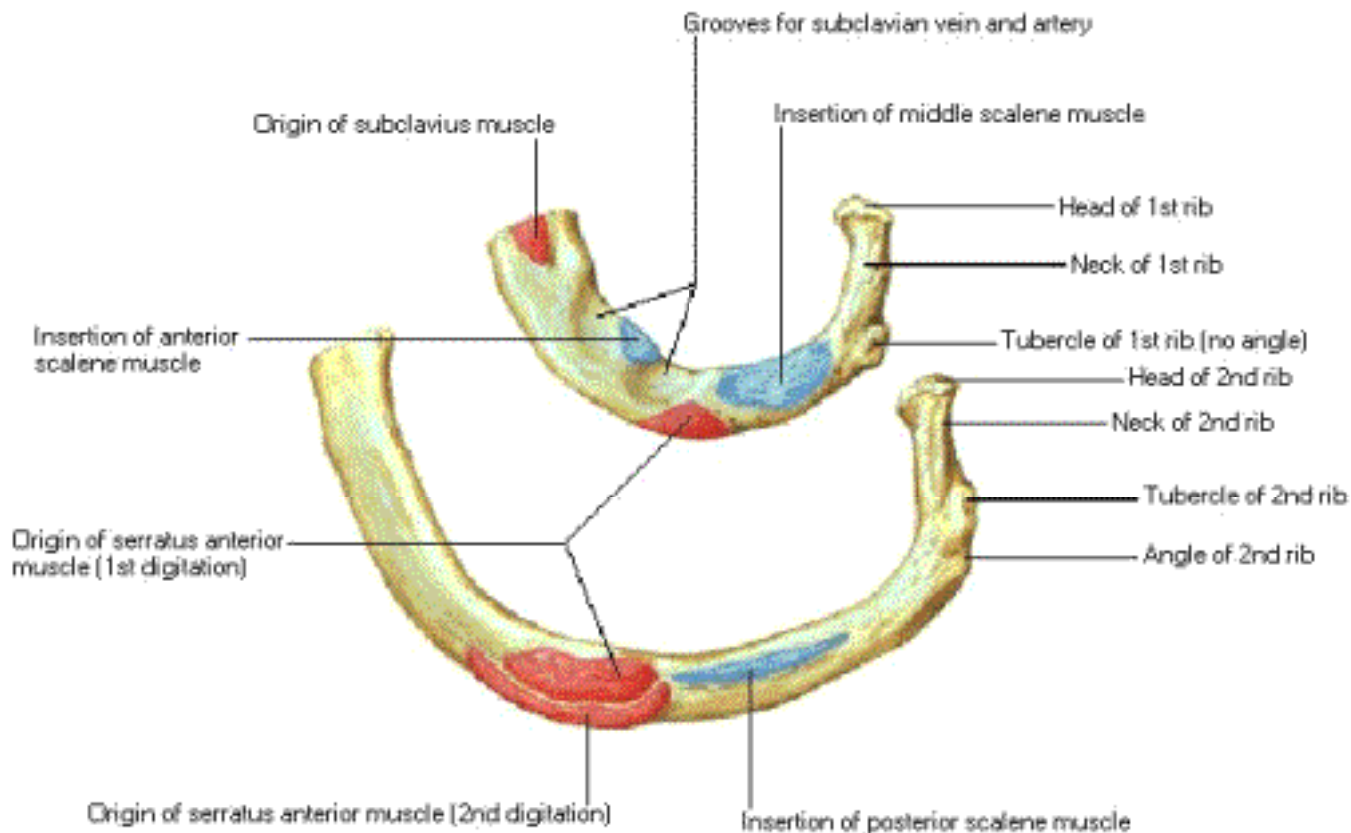

# Sternocostal Articulations

## Anterior View

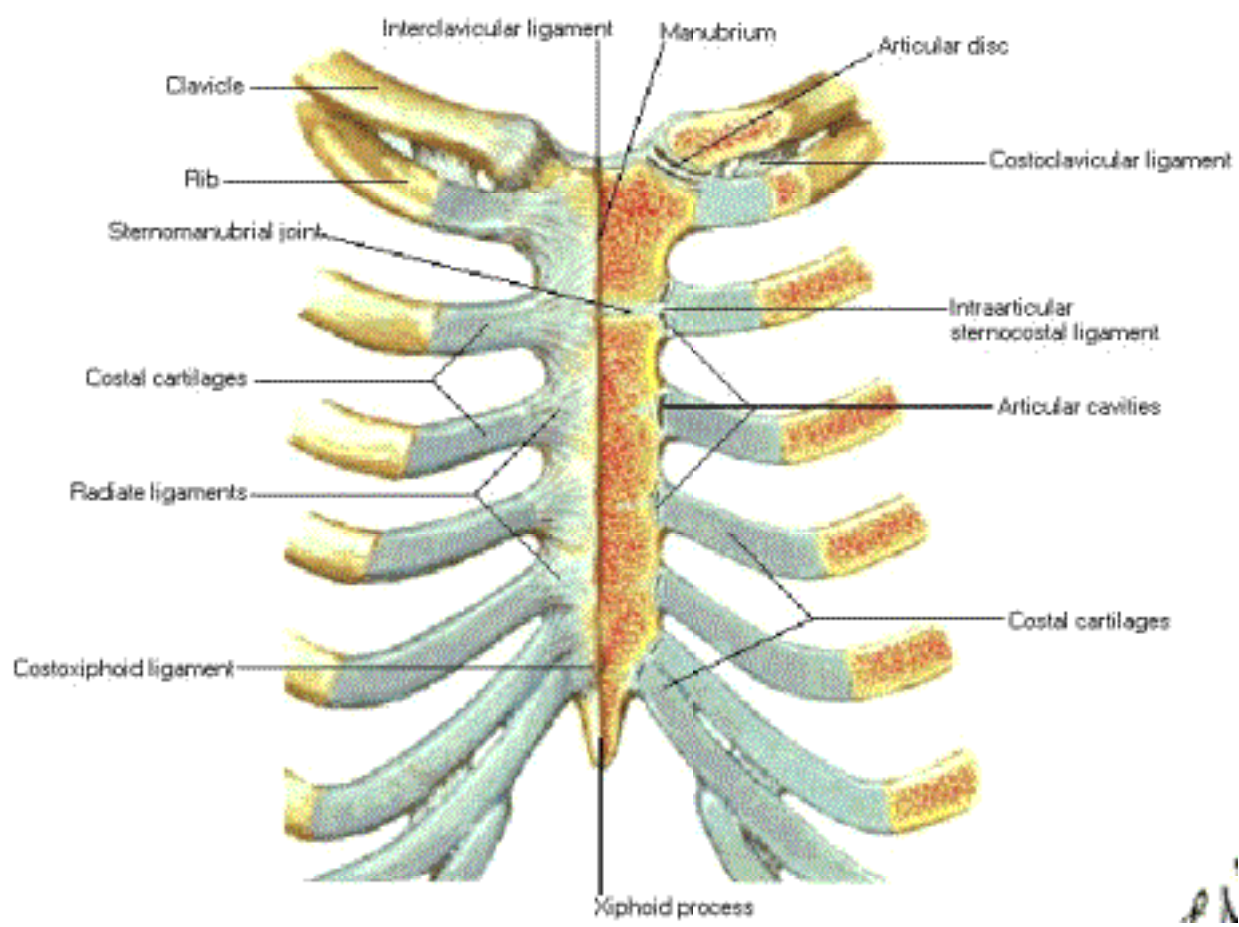

PI

# Middle Rib

## Posterior View

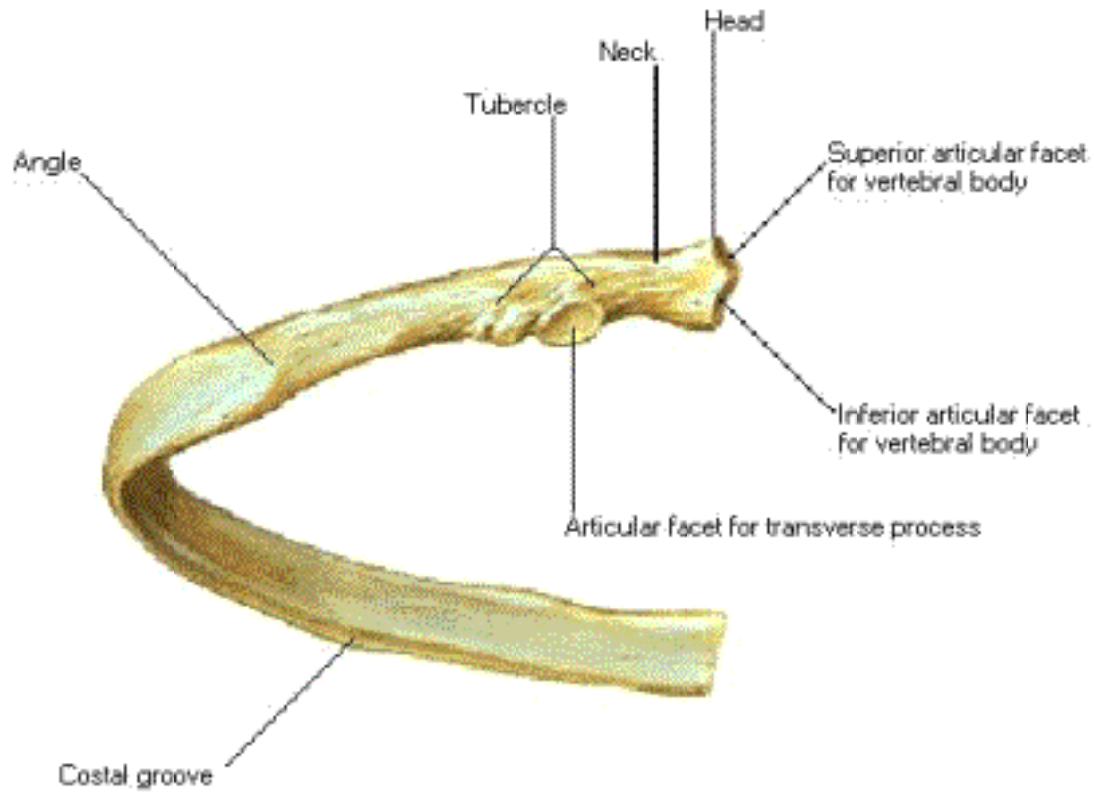

# Costovertebral Joints

## Left Lateral View

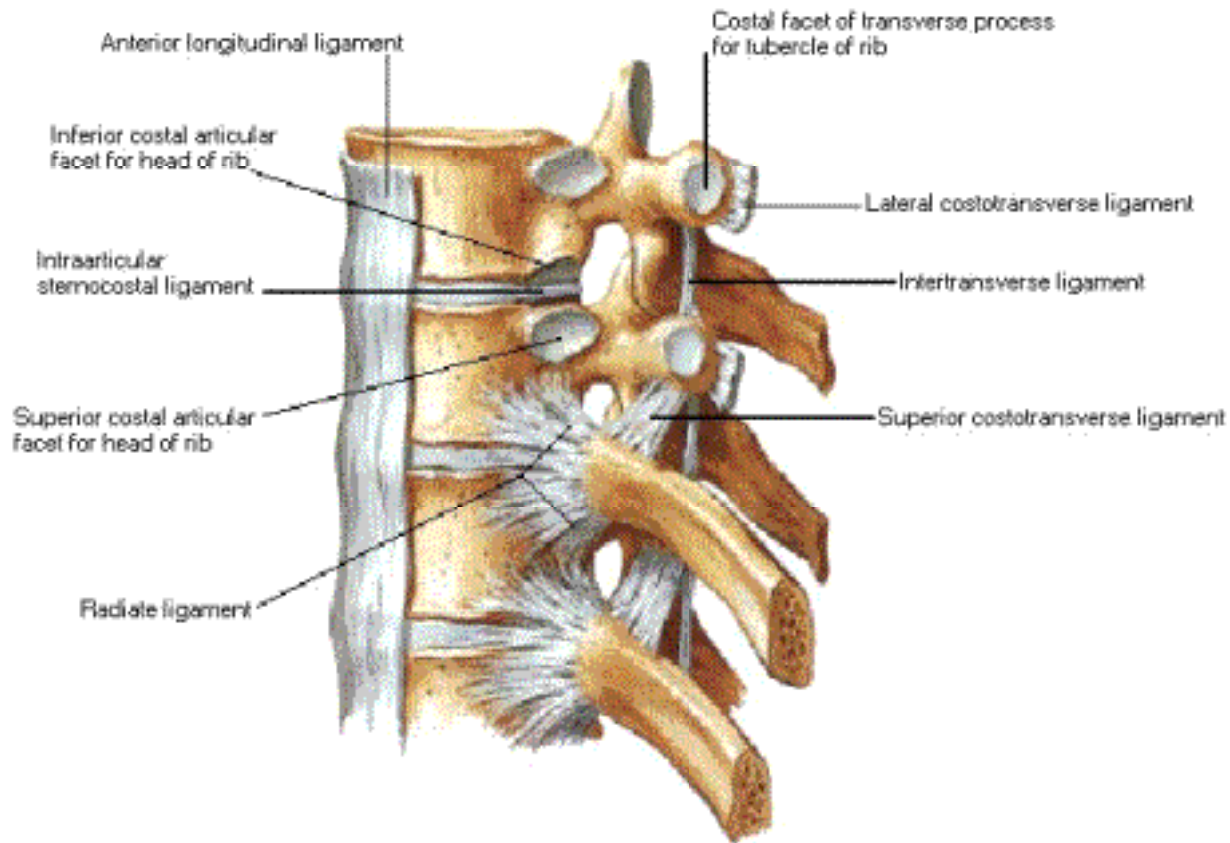



# Costovertebral Joints

## Transverse Section - Superior View

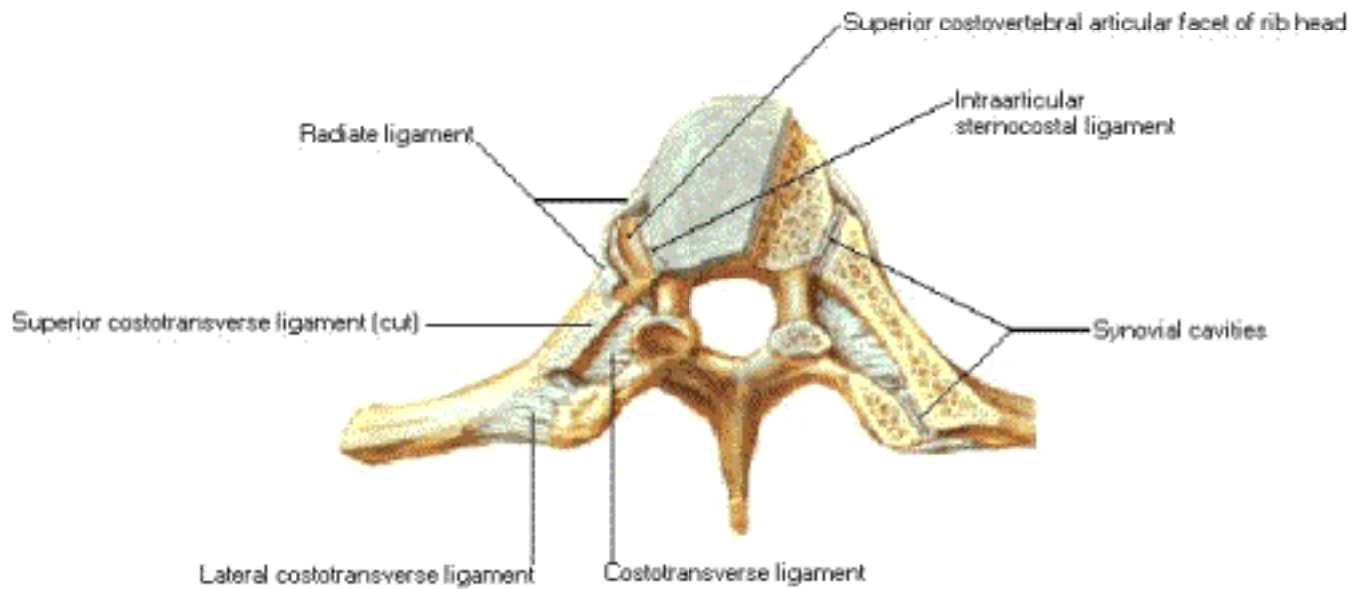

# Costovertebral Joints

## Right Posterolateral View

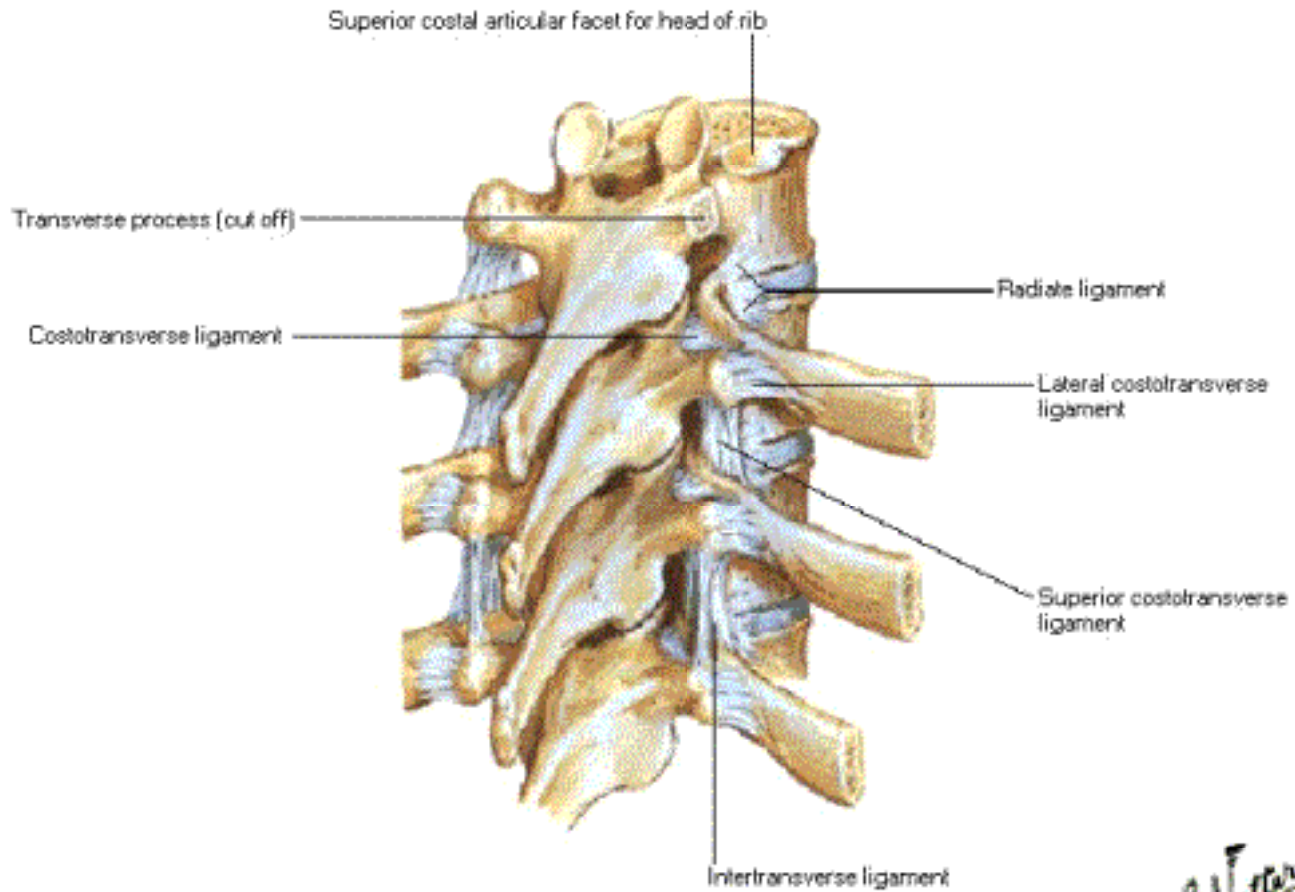

11/10/20

# Cervical Ribs and Related Anomalies 1

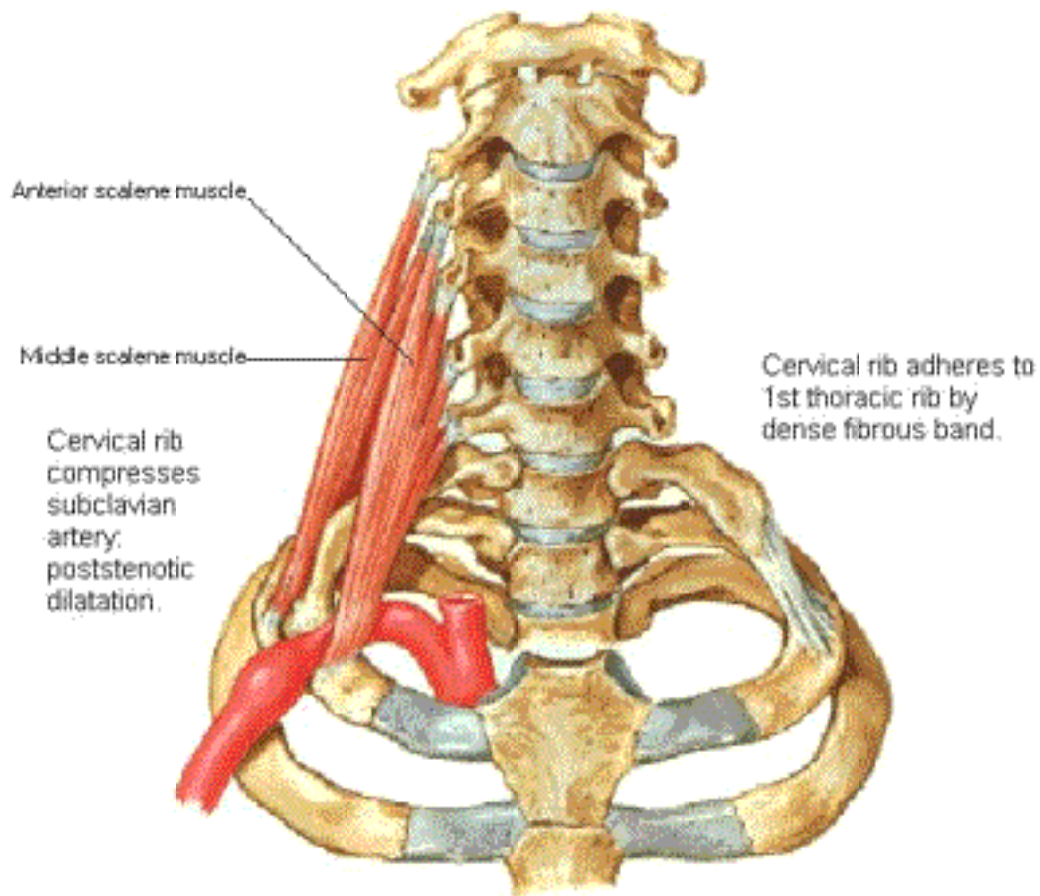

## Cervical Ribs and Related Anomalies 2

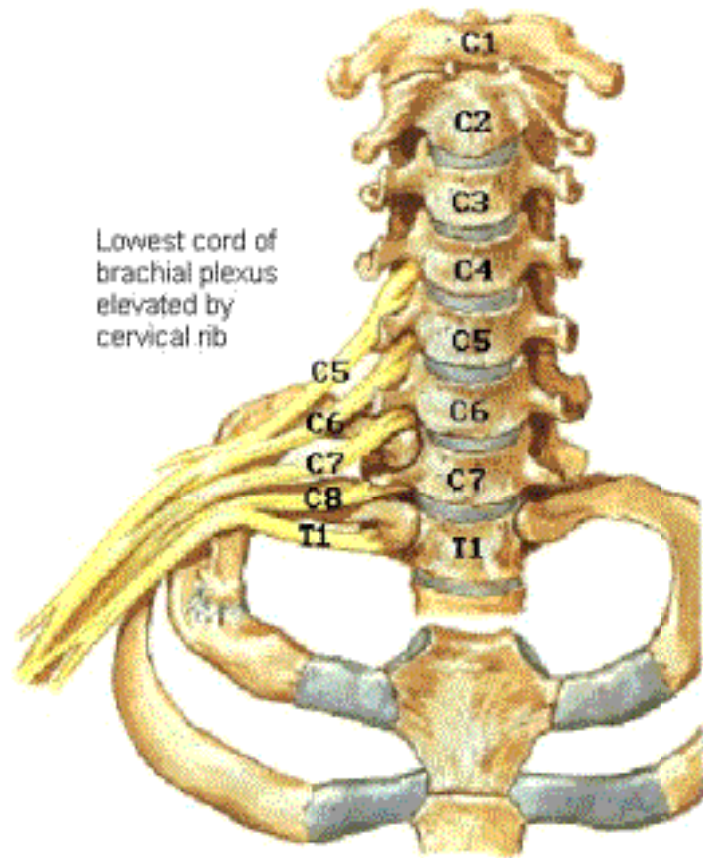



## Cervical Ribs and Related Anomalies 3

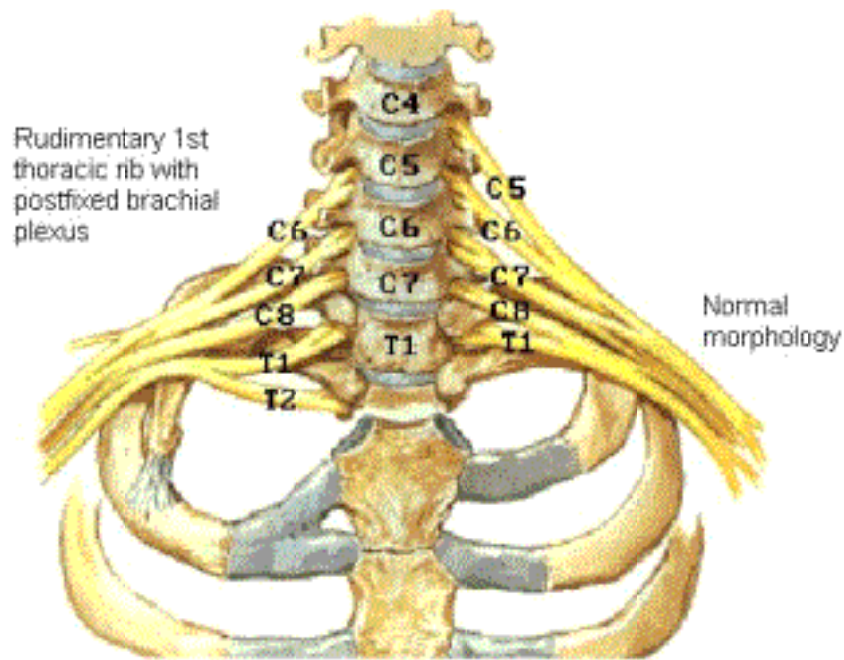

Note: cervical rib also often asymptomatic

# Anterior Thoracic Wall

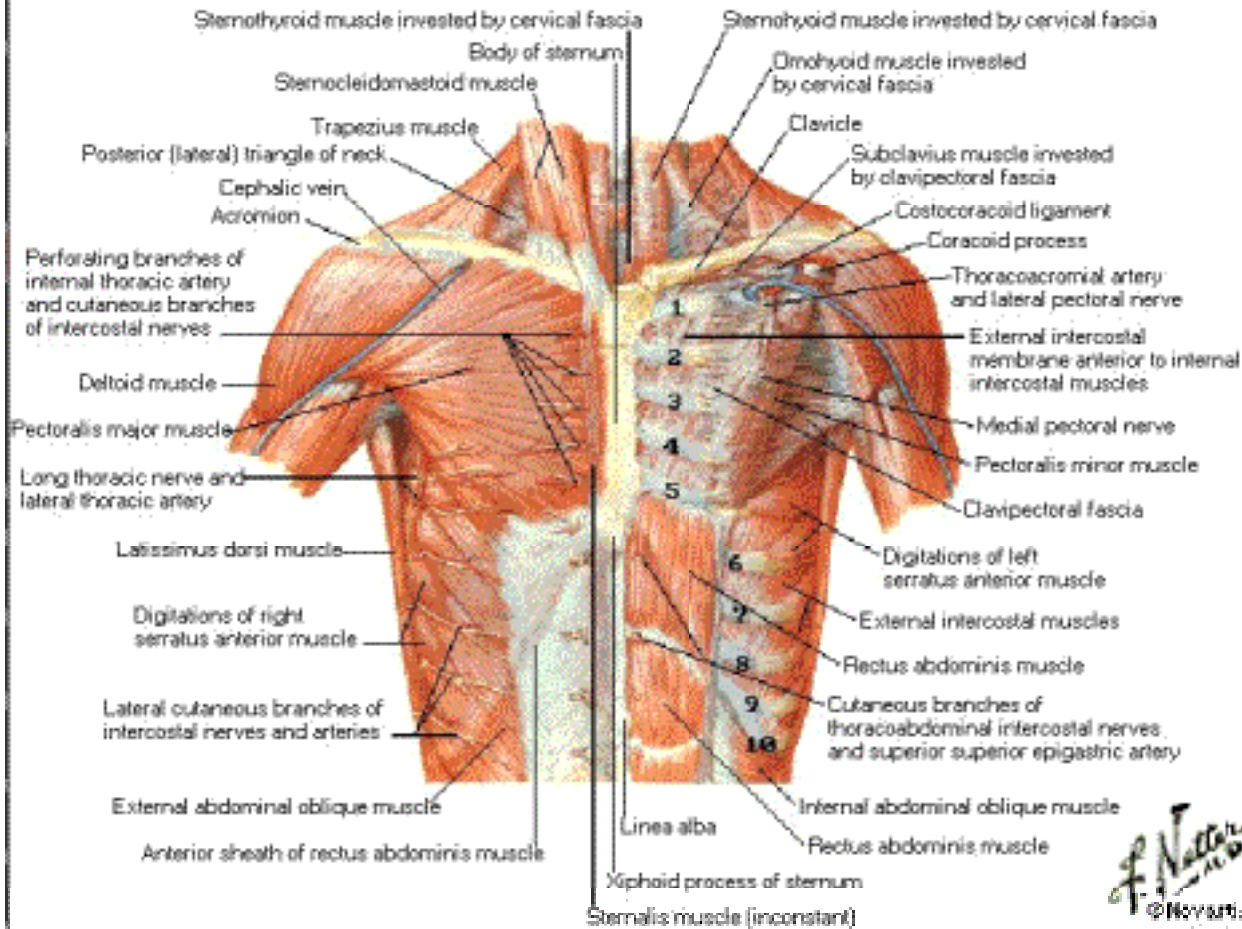

*F. Netter*  
© H&W

# Anterior Thoracic Wall [Continued]

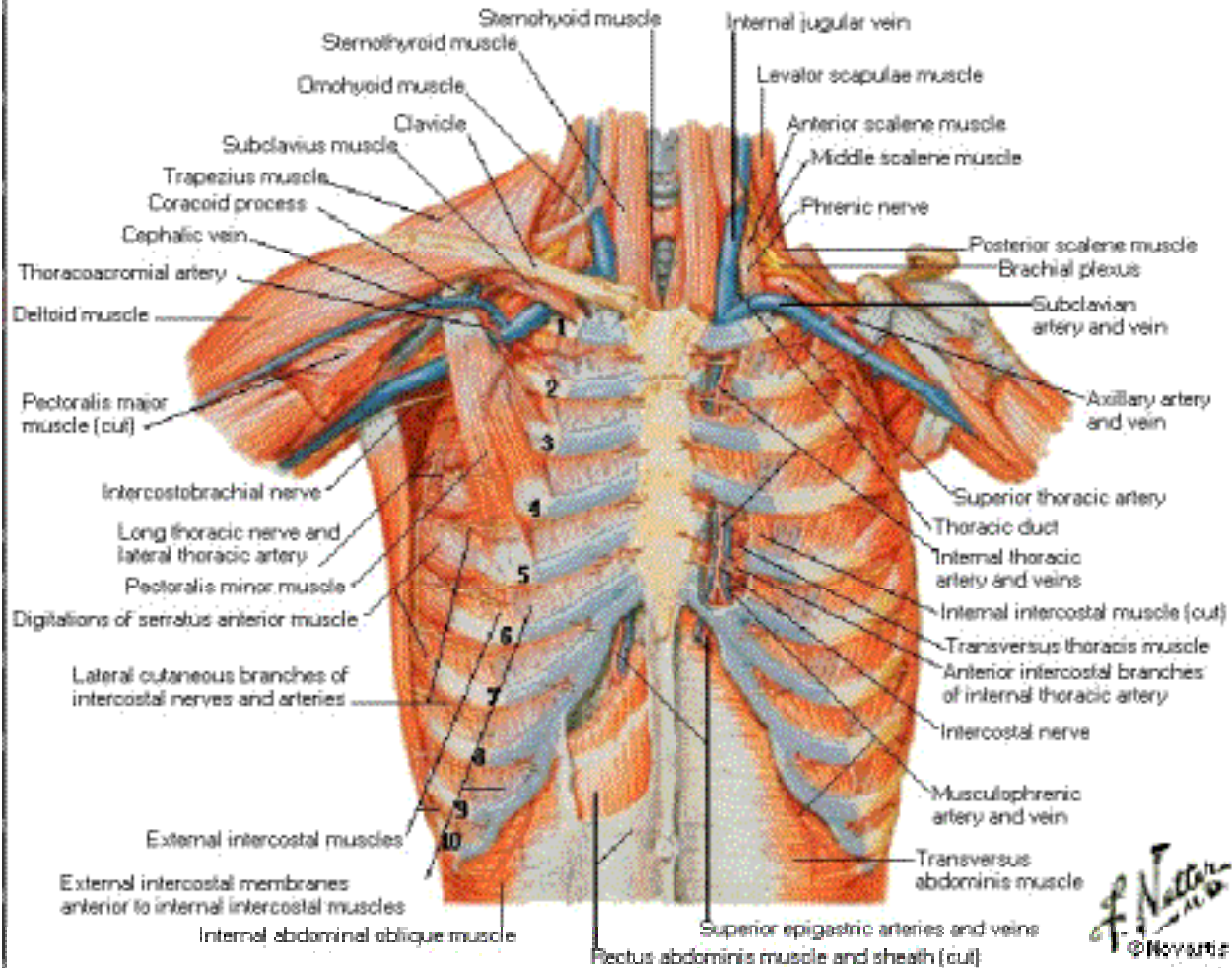

*F. Netter*  
© 1997

# Anterior Thoracic Wall

## Internal View

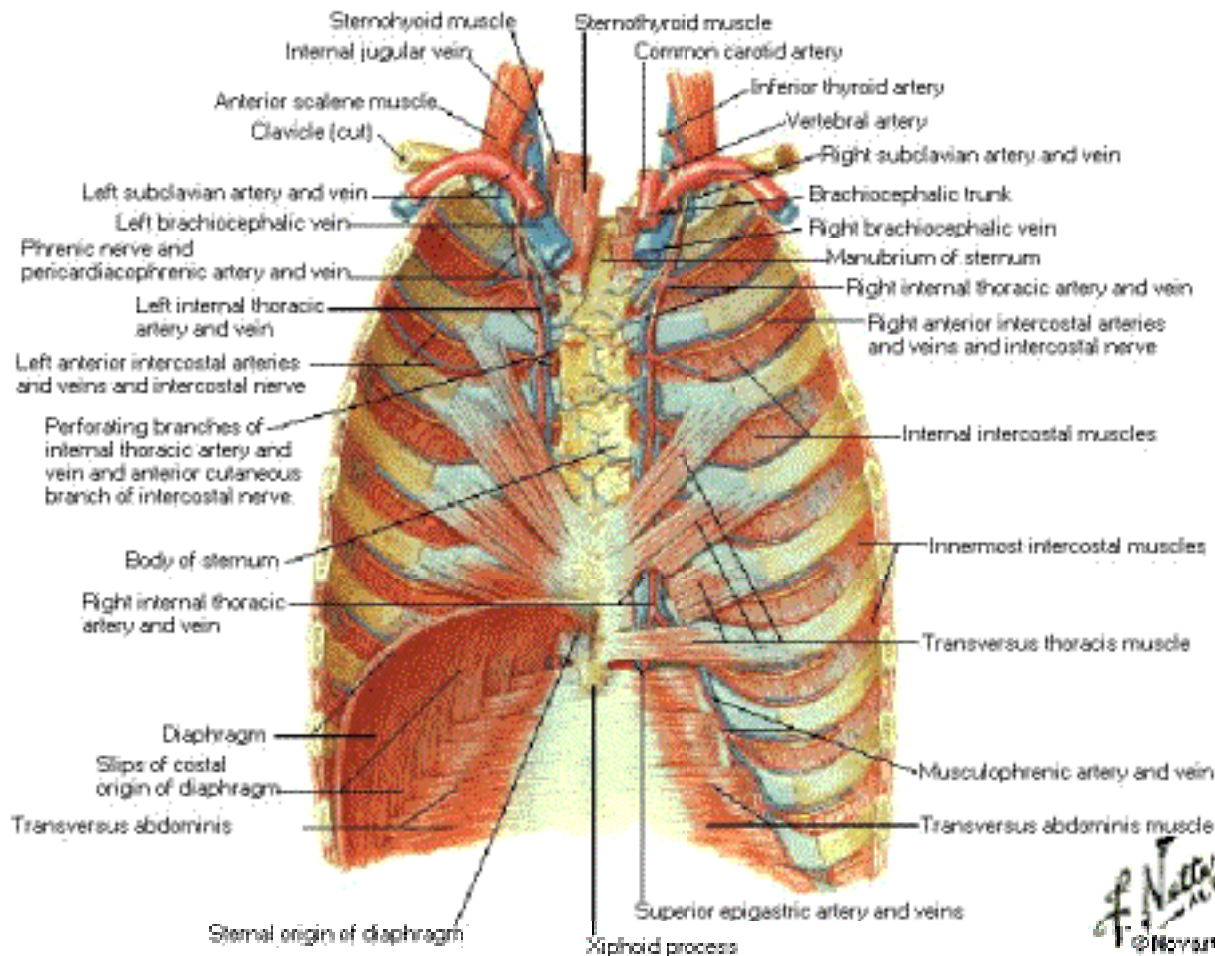

F. Netter  
M.D.  
© Novartis



# Deep Posterior Thoracic Wall

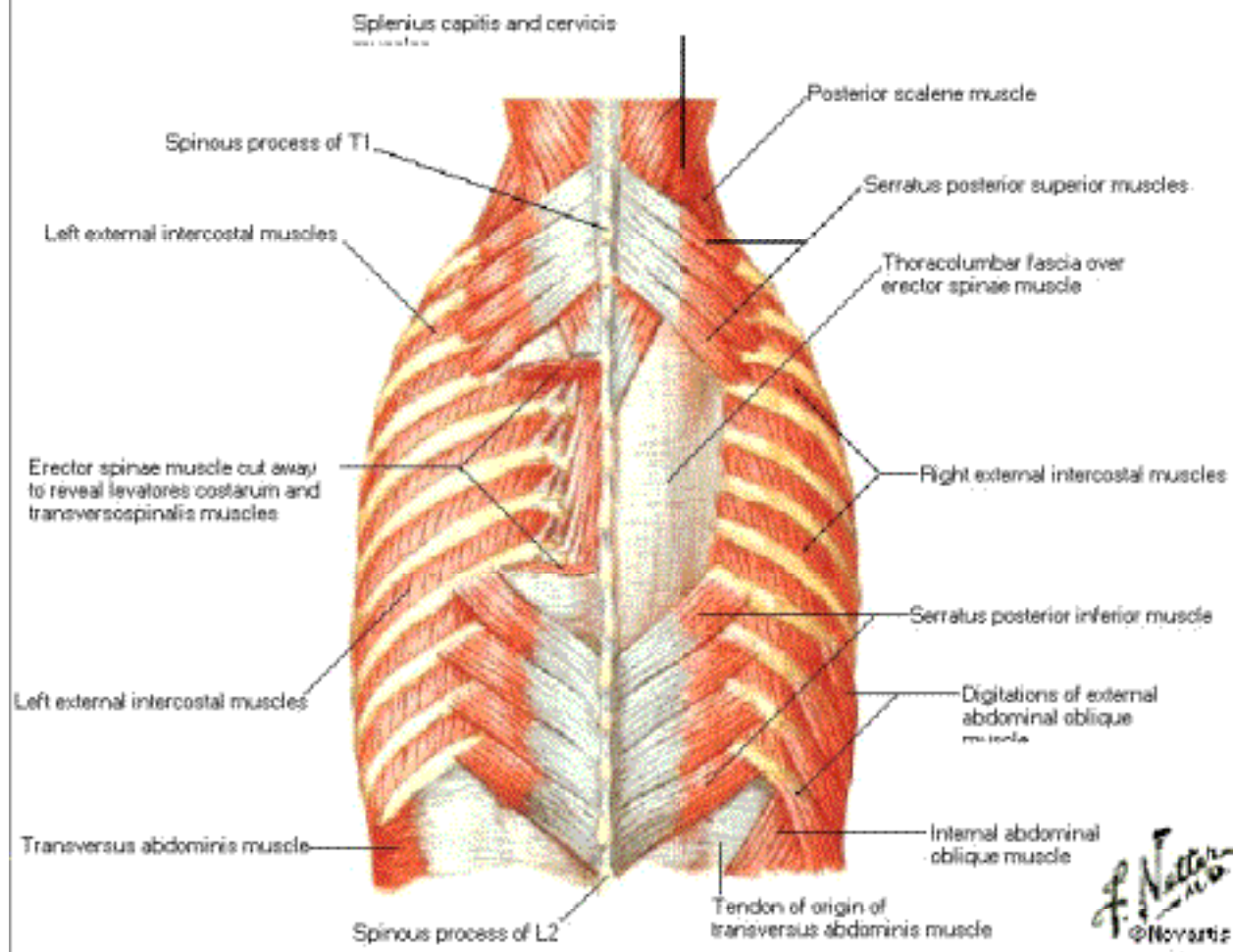

*F. Netter M.D.*  
© Novartis

# Lateral Thoracic Wall

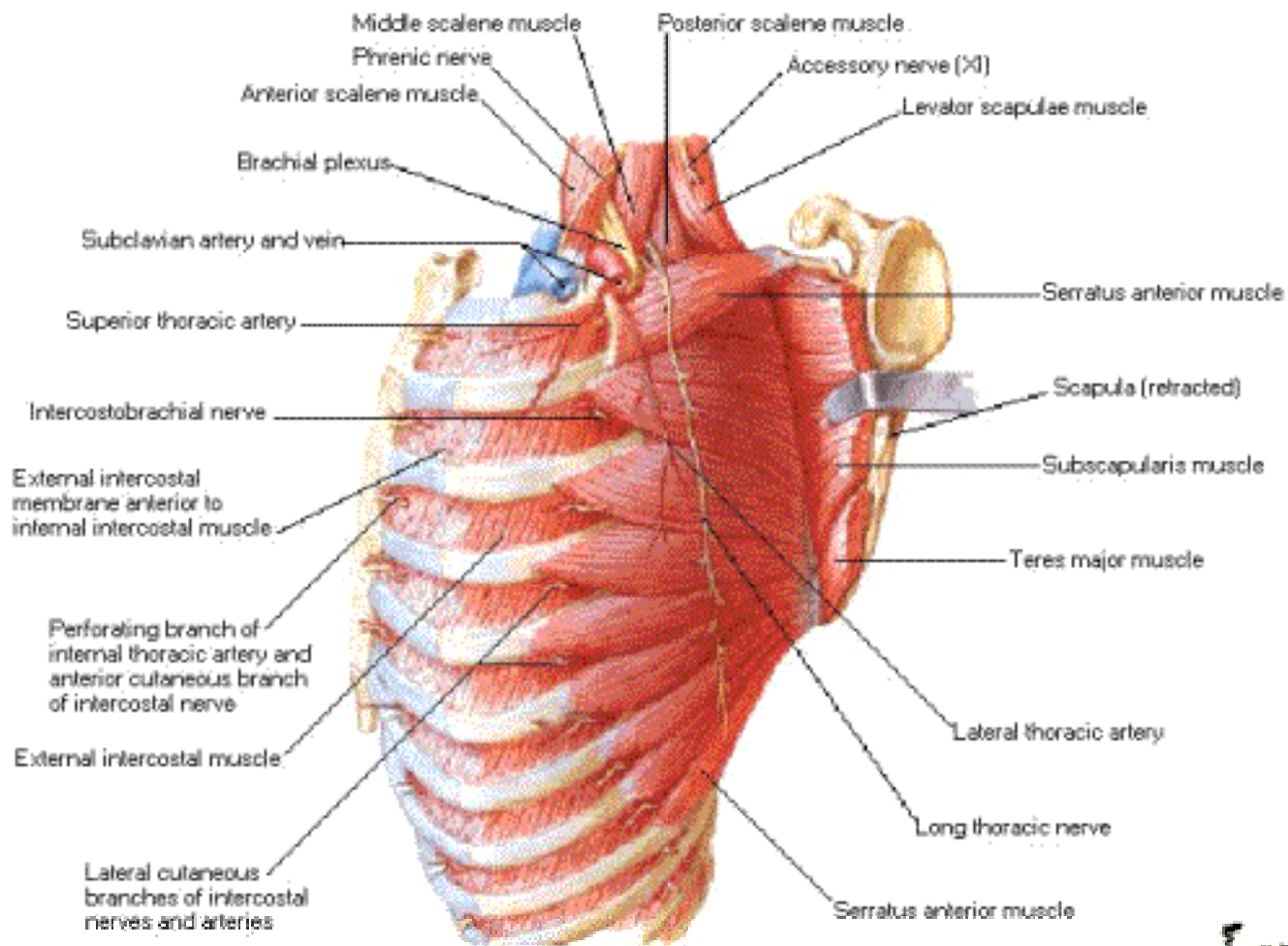

# Posterior Thoracic Wall

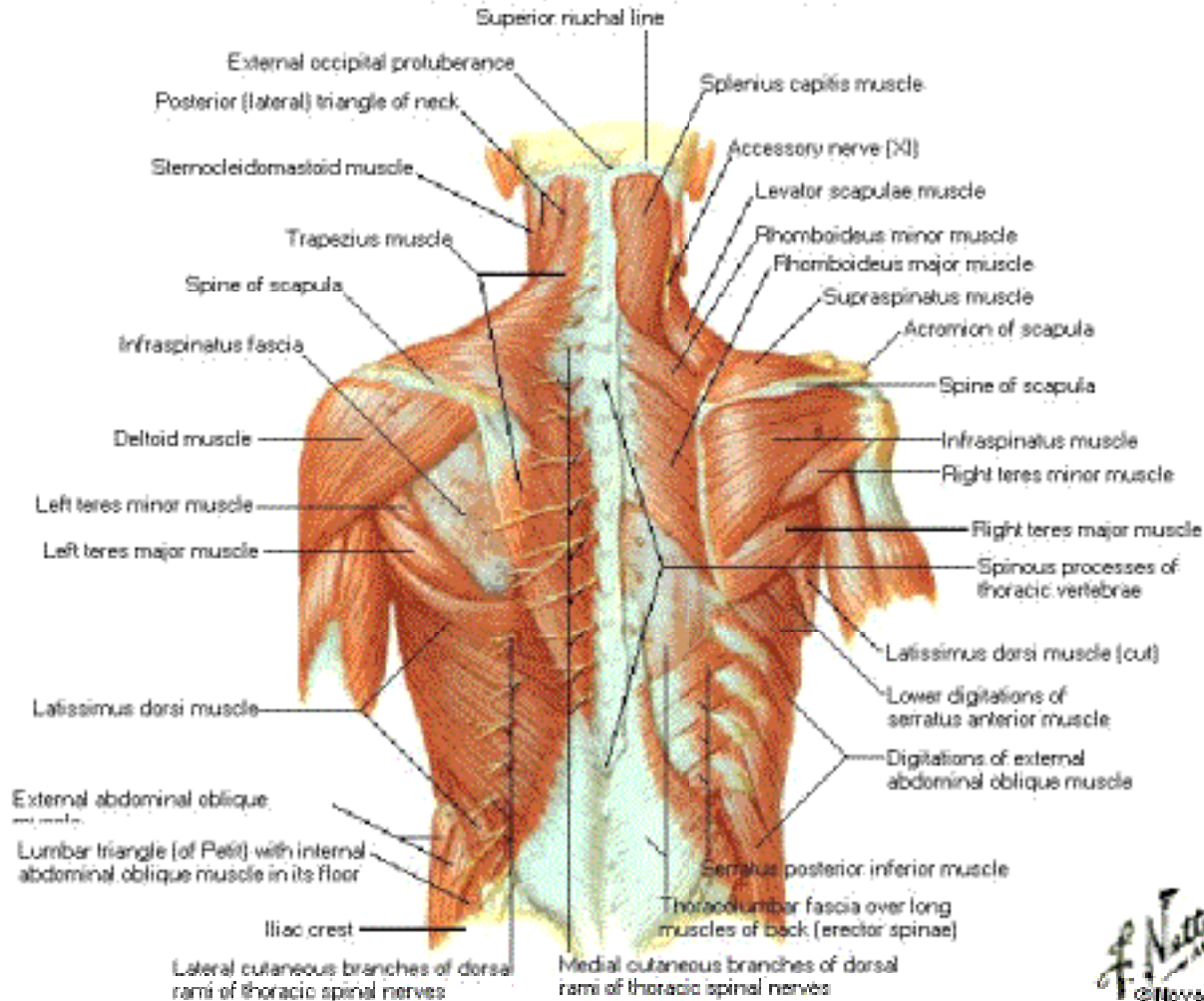

*F. Netter*  
© Netter

# Intercostal Nerves and Arteries

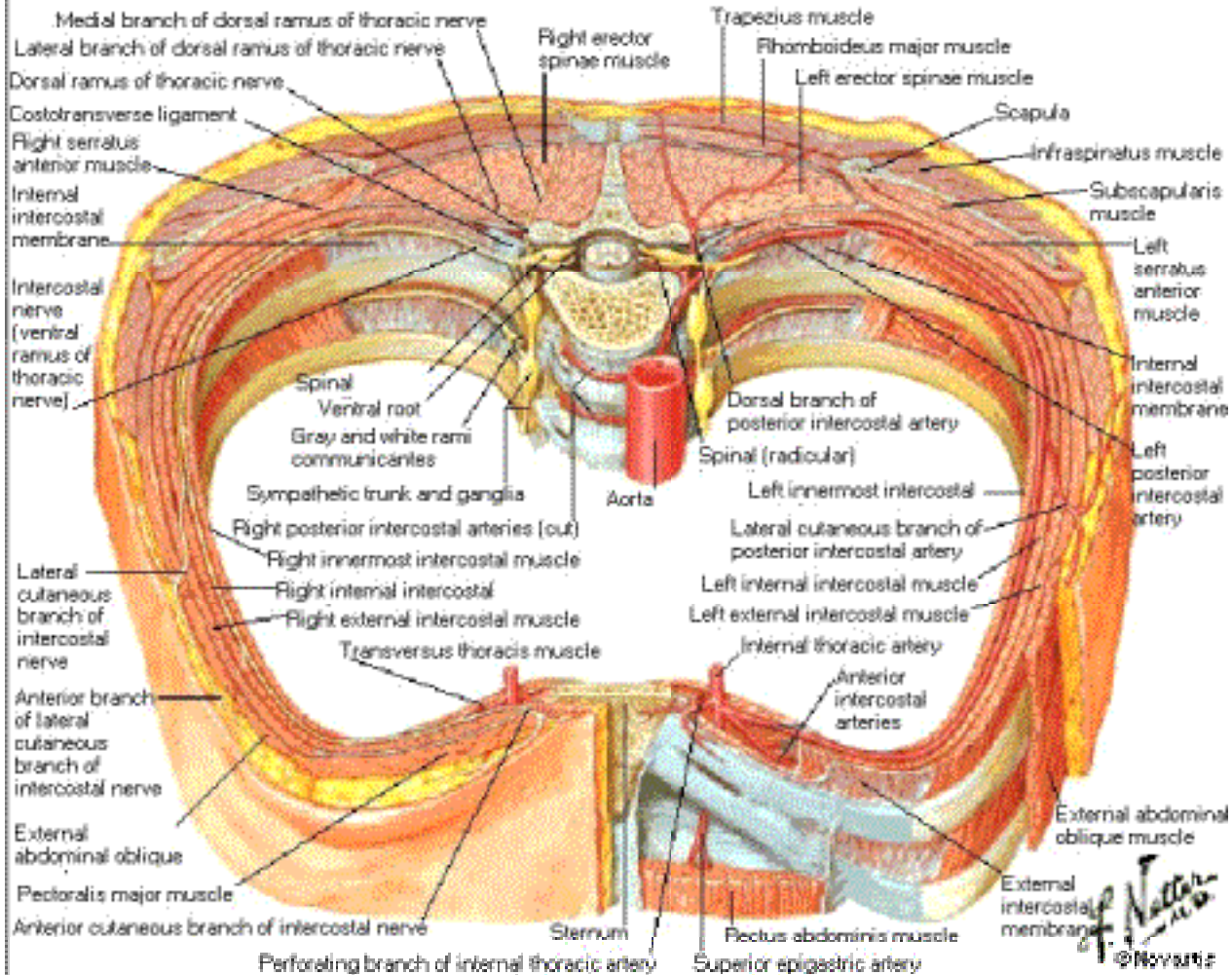

of Nature  
 © 2008



# Diaphragm

## Thoracic Surface

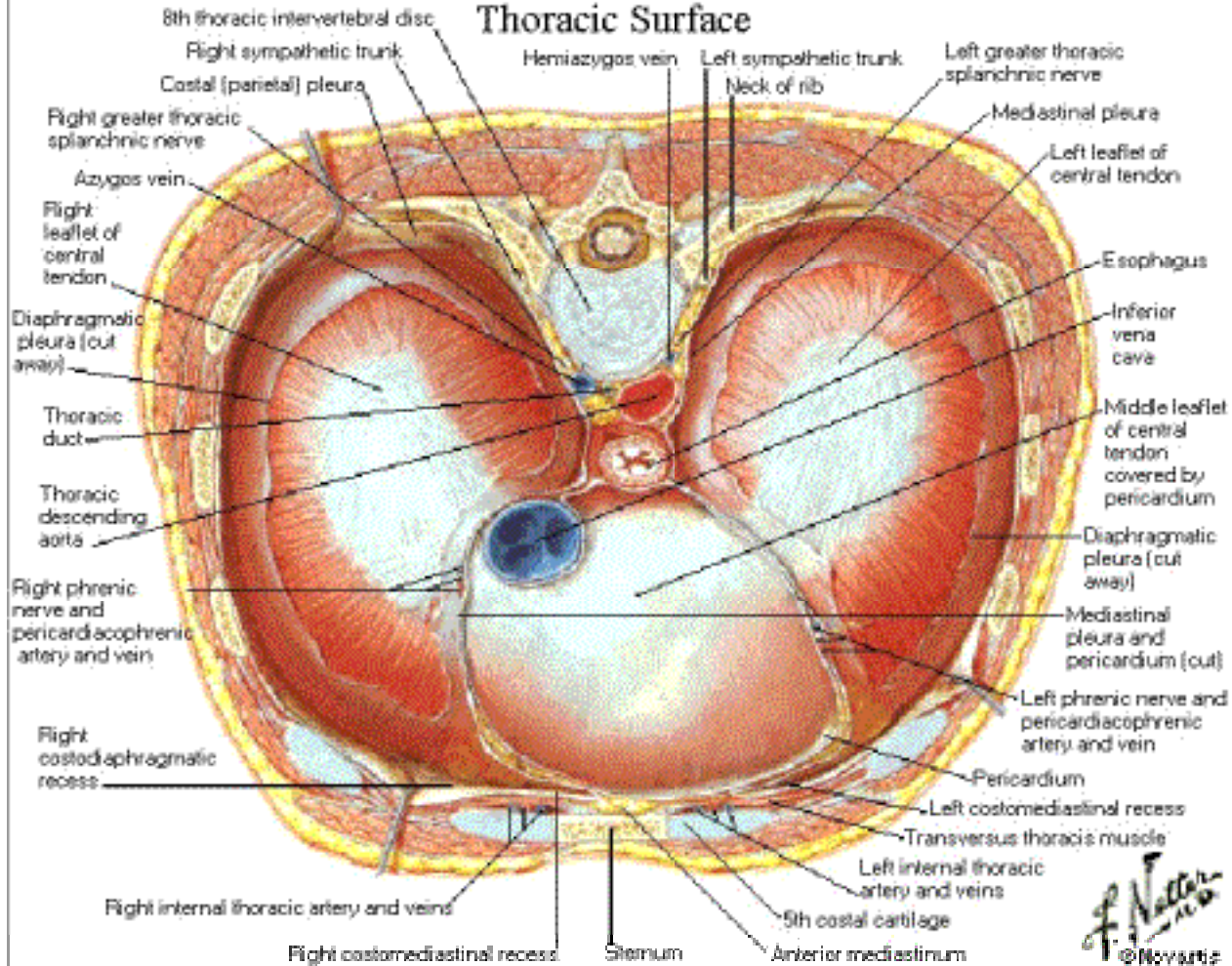

# Diaphragm

## Abdominal Surface

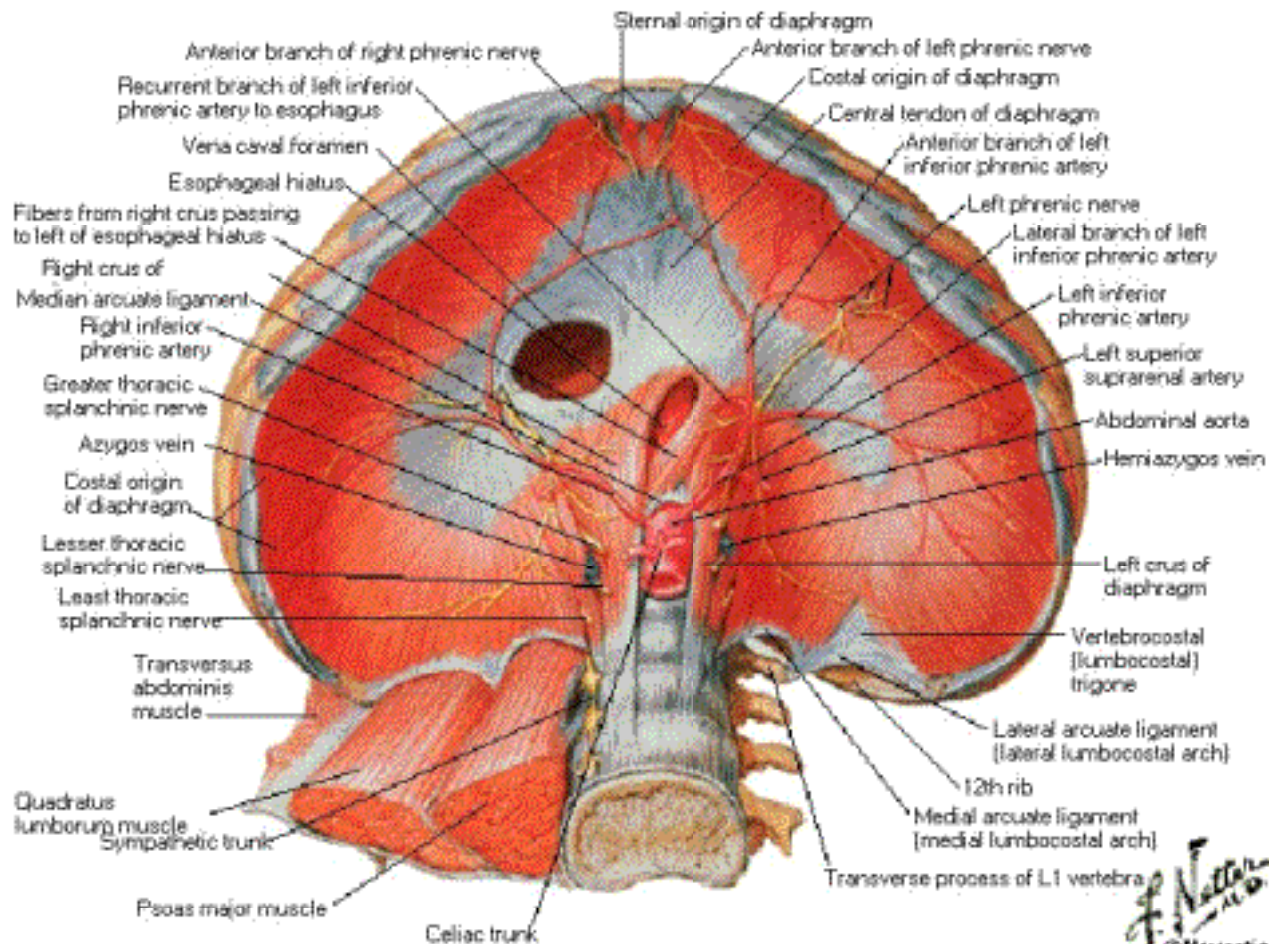

# Phrenic Nerve in Situ

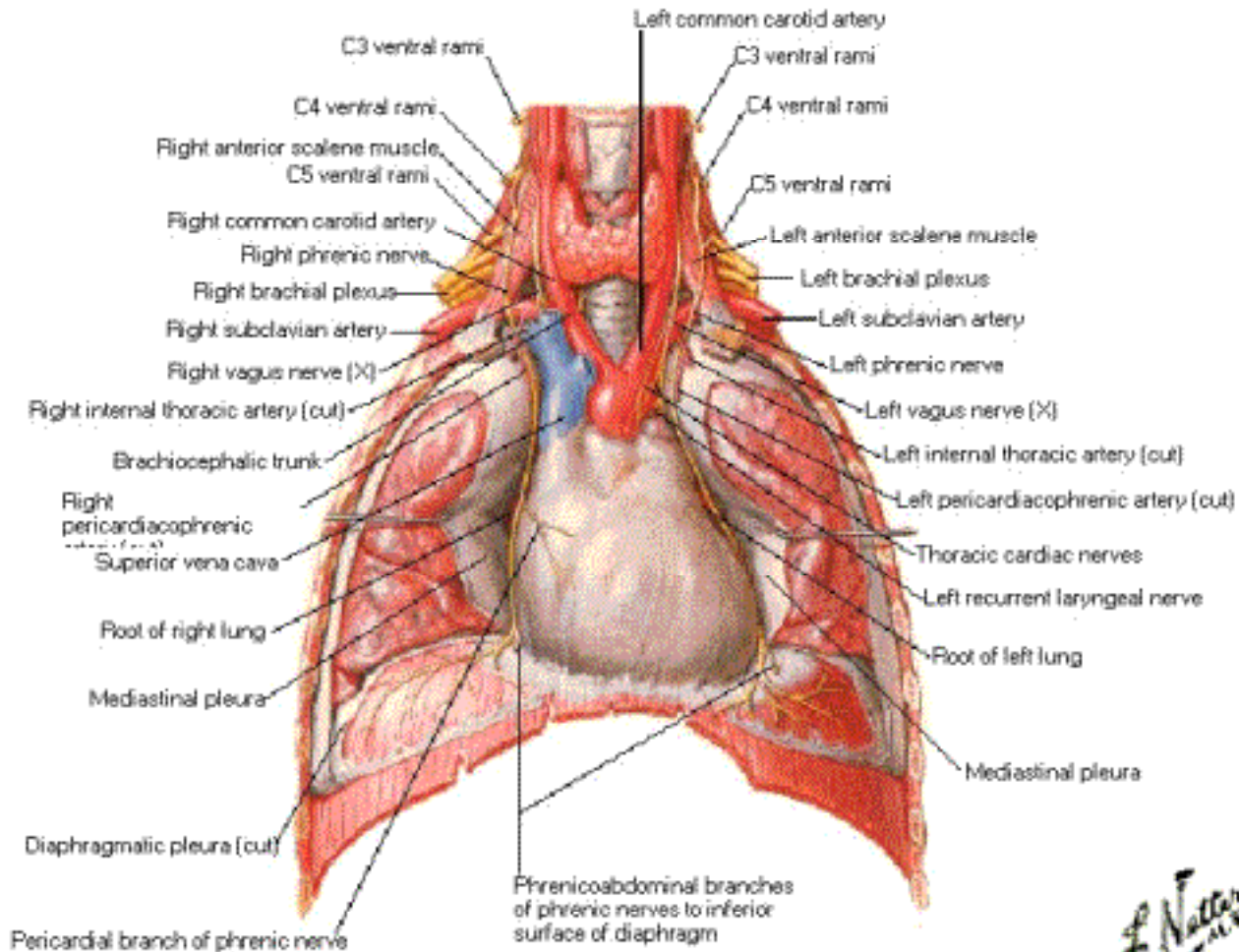

*Dr. Natta*

# Phrenic Nerve Schema

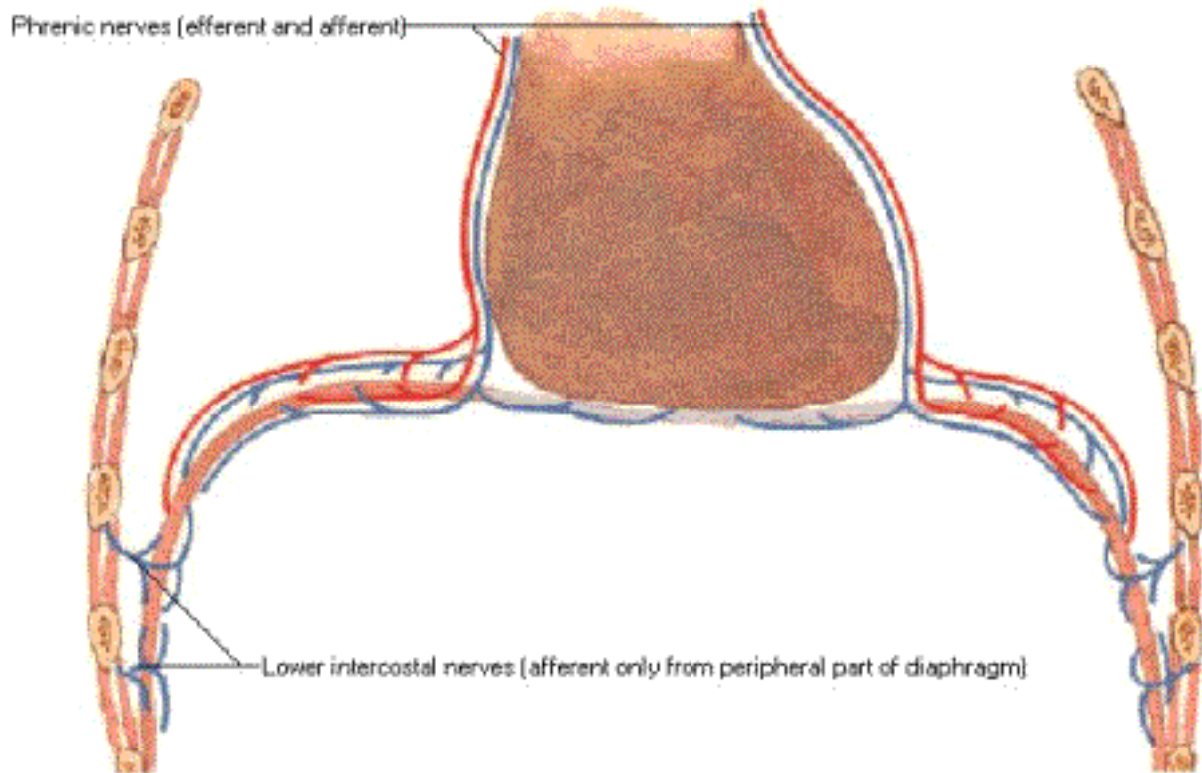



# Muscles of Respiration

## Muscles of inspiration

### Accessory

**Sternocleidomastoid**  
 Sternocleidomastoid - This accessory muscle of inspiration elevates the sternum.

**Middle scalene**  
**Anterior scalene**  
**Posterior scalene**  
 Scalenes - These accessory muscles of inspiration elevate and fix the upper ribs.

### Principal

**External intercostals**  
 External intercostals - These principal muscles of inspiration elevate the ribs, thus increasing the width of the thoracic cavity.

**Interchondral part of internal intercostals**  
 Interchondral part - This part acts as a principal muscle of inspiration by elevating the ribs.

**Diaphragm**  
 Diaphragm - The domes of this principal muscle of inspiration descend, thus increasing the longitudinal dimension of the thoracic cavity. The diaphragm also helps in elevating the lower ribs.

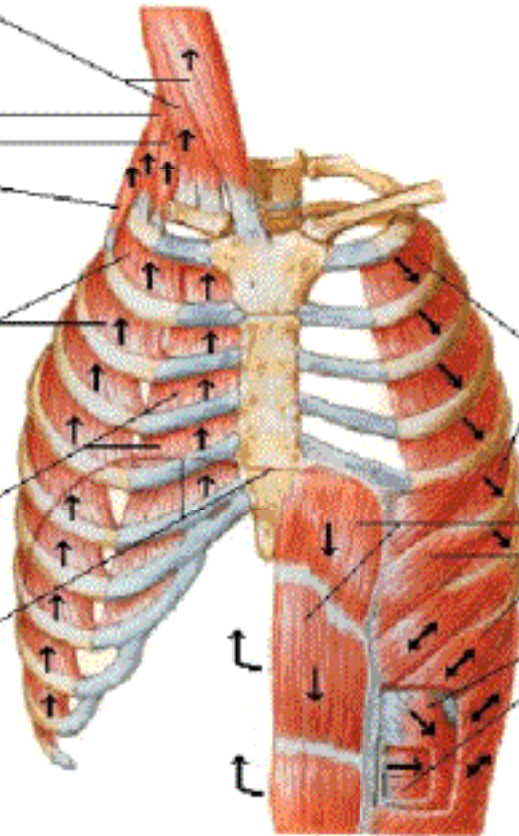

## Muscles of expiration

### Quiet breathing

Expiration results from passive recoil of lungs

### Active breathing

**Internal intercostals, except interchondral part**  
**Internal intercostals** - These muscles of active expiration lower the ribs, thus decreasing the width of the thoracic cavity.

**Rectus abdominis**  
**External oblique**  
**Internal oblique**  
**Transversus abdominis**  
 Abdominal muscles - This muscle of active expiration depress the lower ribs and compress abdominal contents, thus pushing up the diaphragm.

# Topography of Lungs

## Anterior View

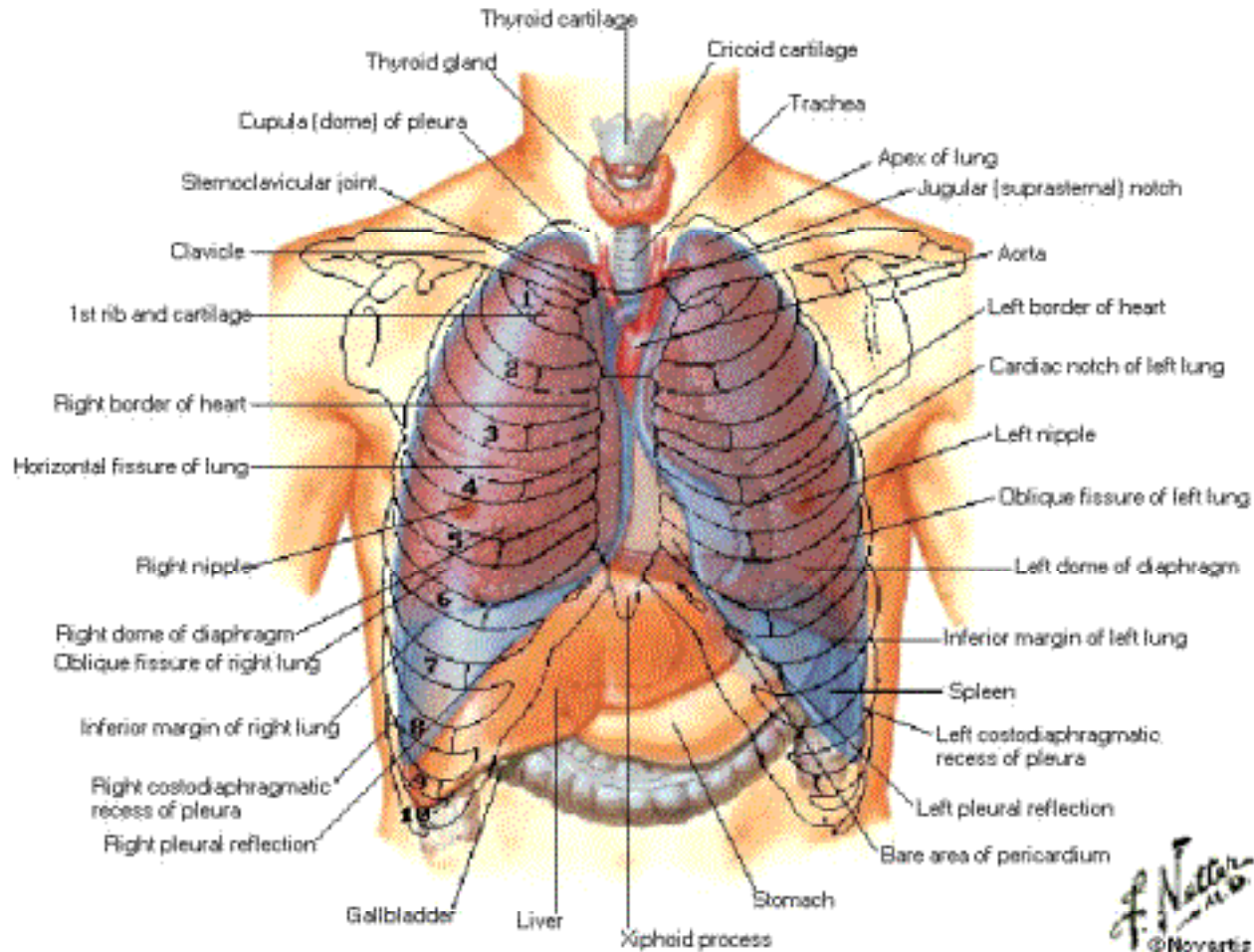

*F. Netter M.D.*  
© Novartis

# Topography of Lungs

## Posterior View

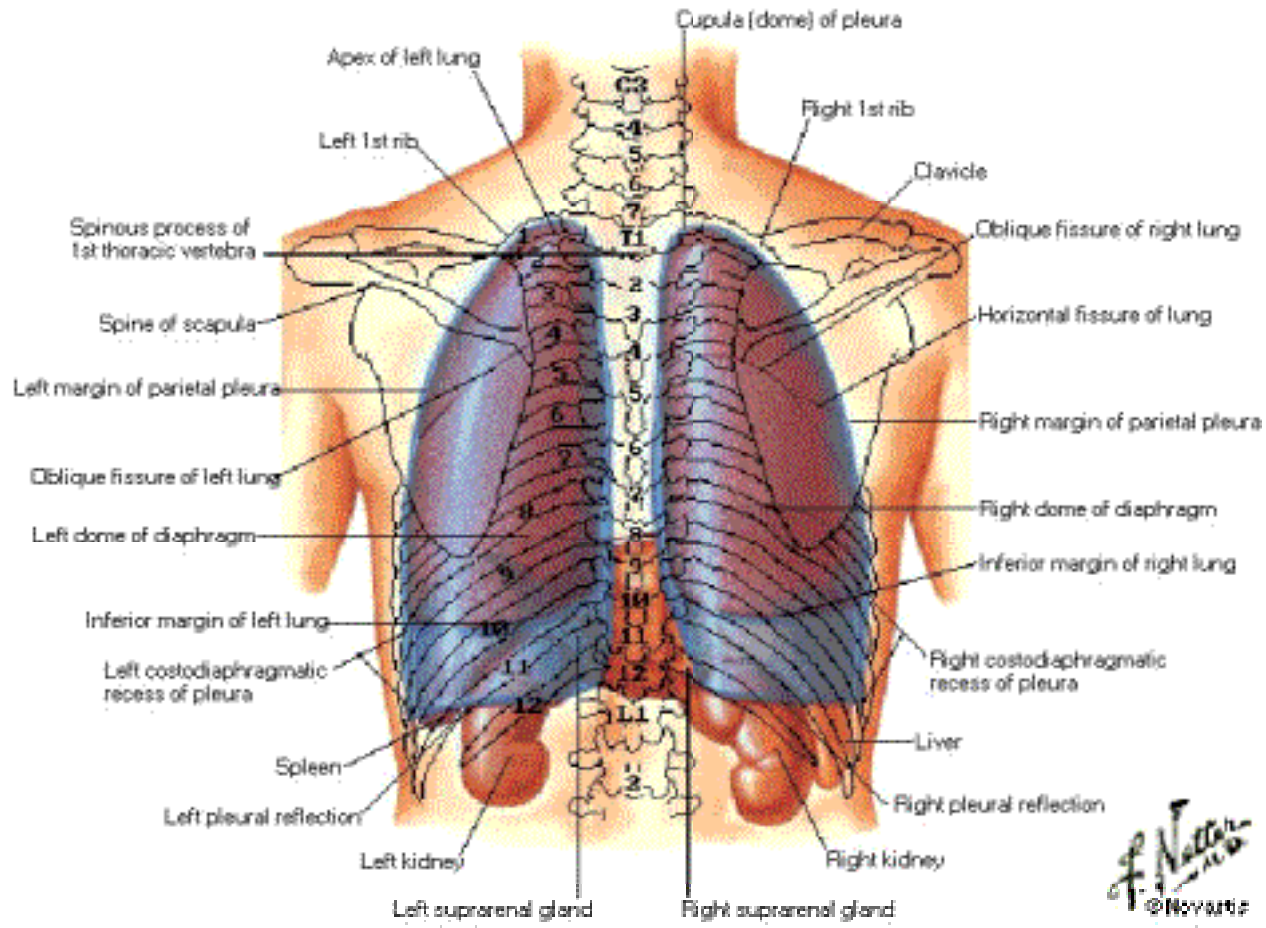

*F. Netter M.D.*  
© 1996



# Lungs in Situ

## Anterior View

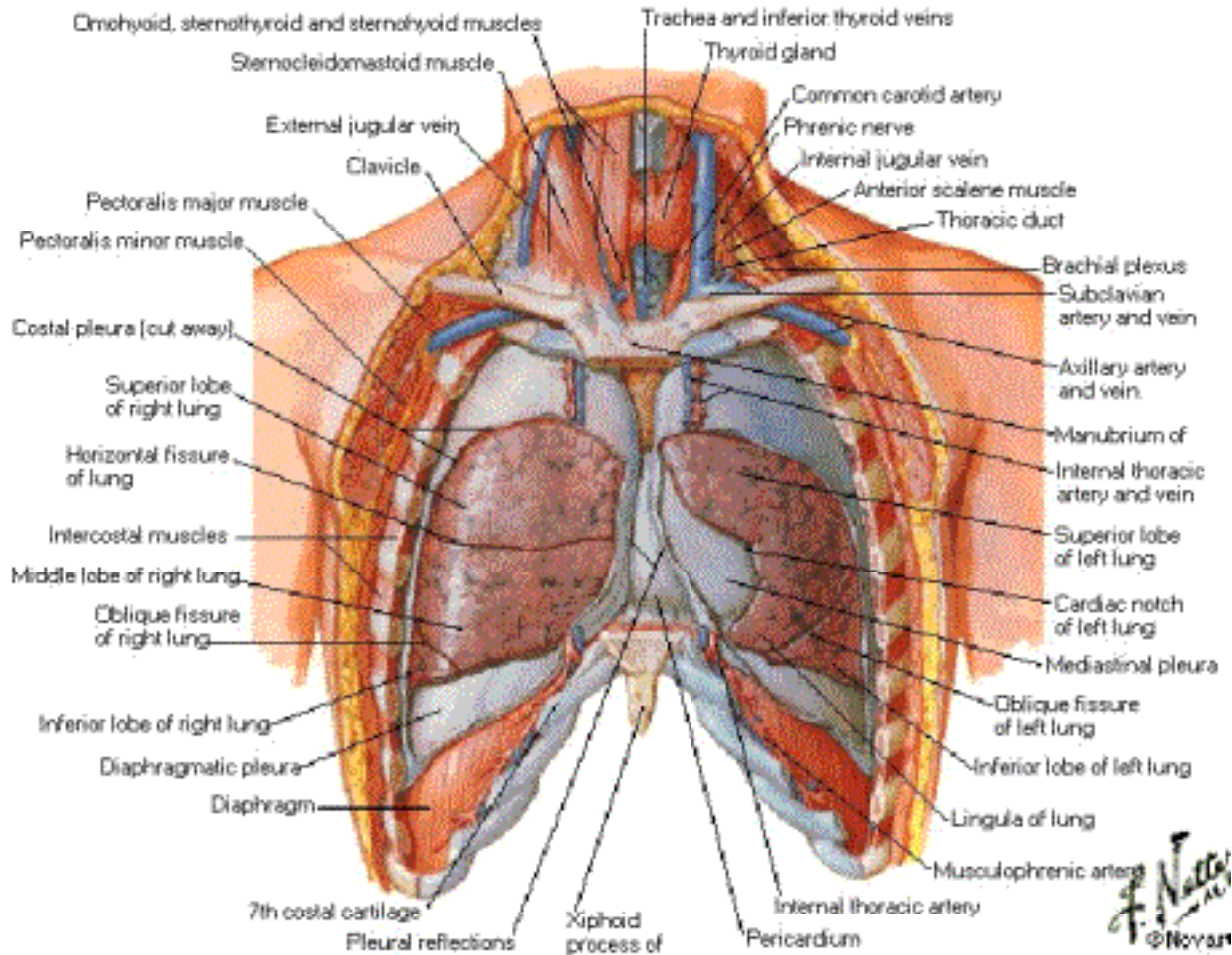



# Right Lung Medial View

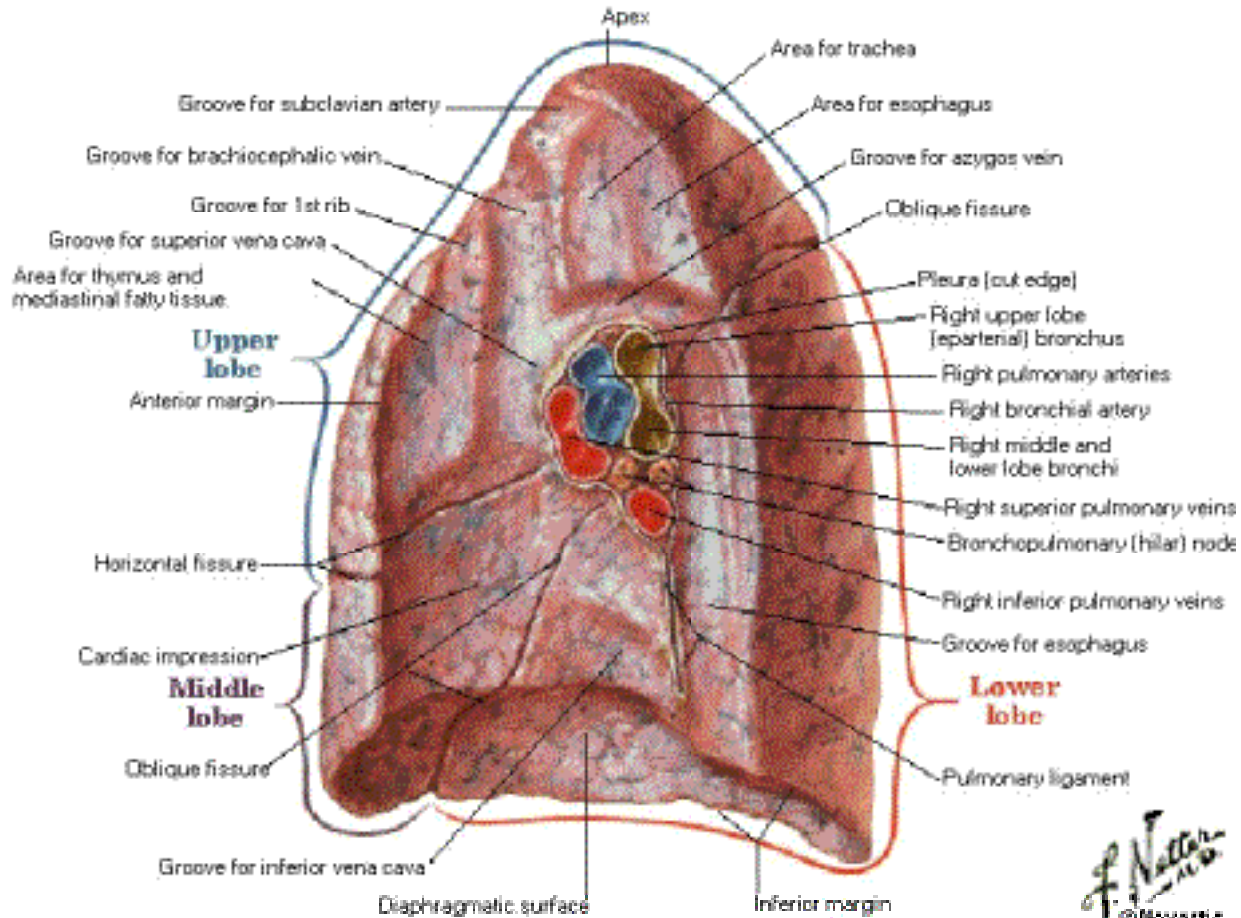

*F. Netter M.D.*  
© Novartis

# Left Lung Medial View

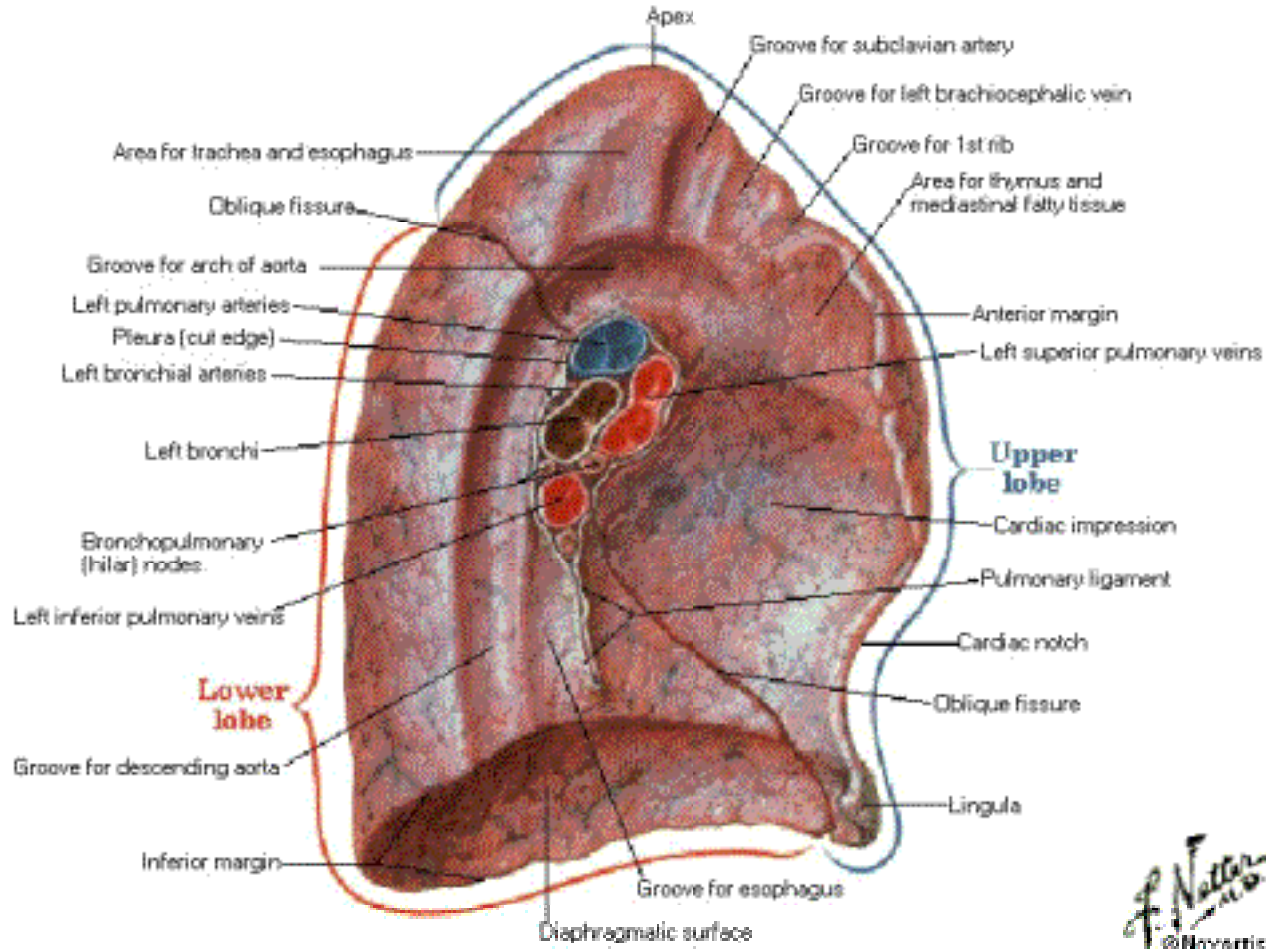

*F. Netter M.D.*  
© Novartis

# Bronchopulmonary Segments

## Anterior View

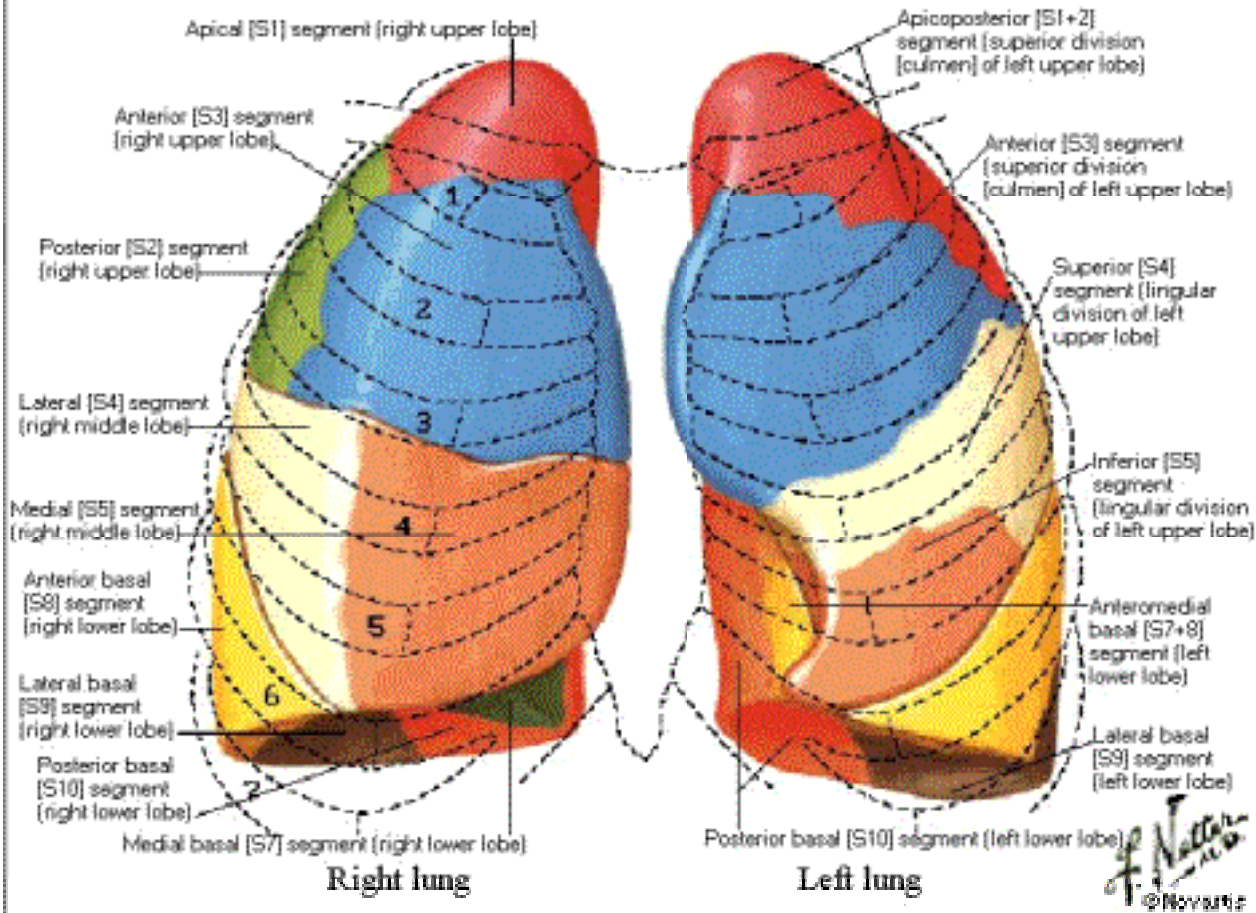

# Bronchopulmonary Segments

## Posterior View

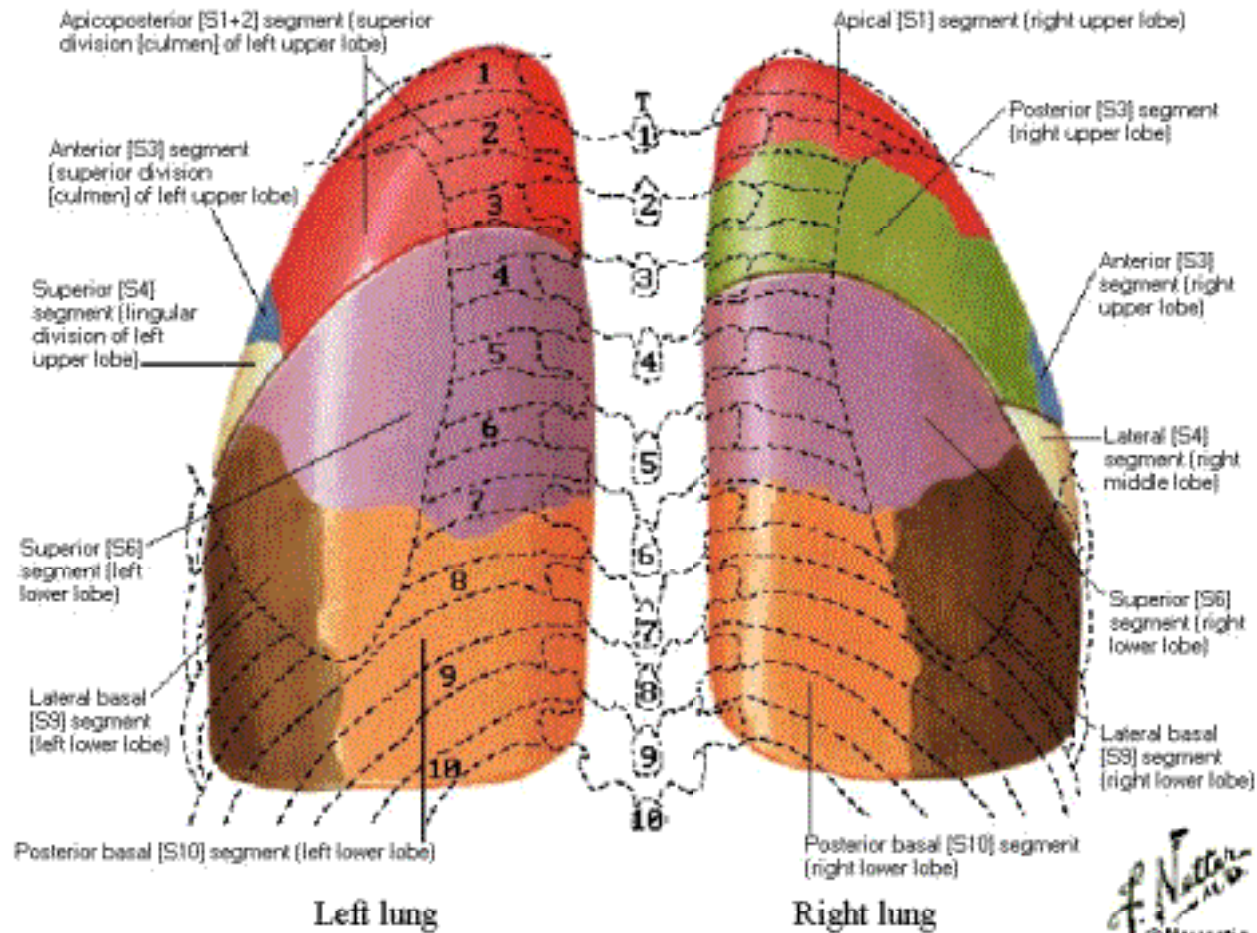



# Bronchopulmonary Segments

## Lateral Views

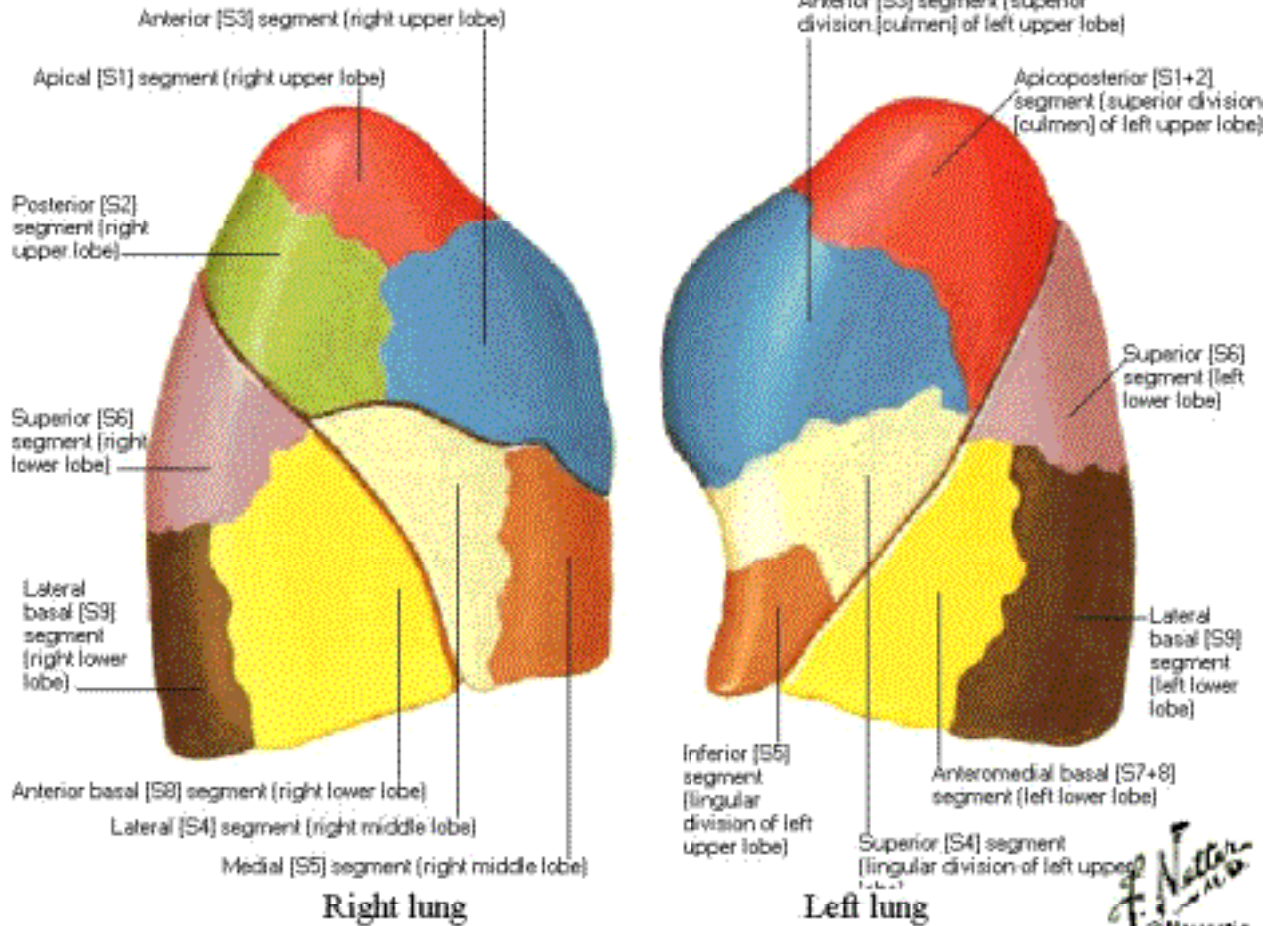

# Bronchopulmonary Segments

## Medial Views

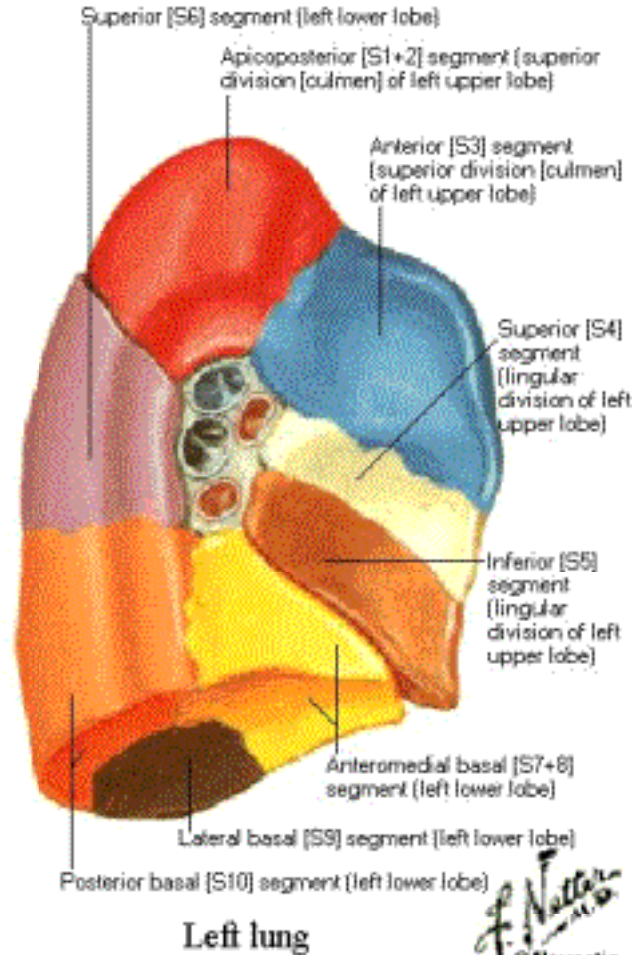
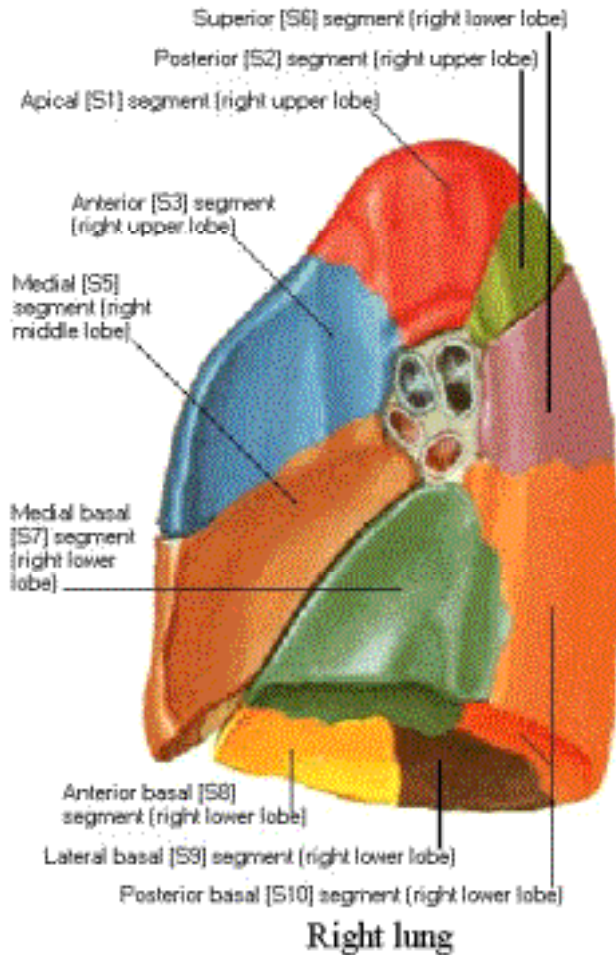

# Trachea and Major Bronchi

## Anterior View

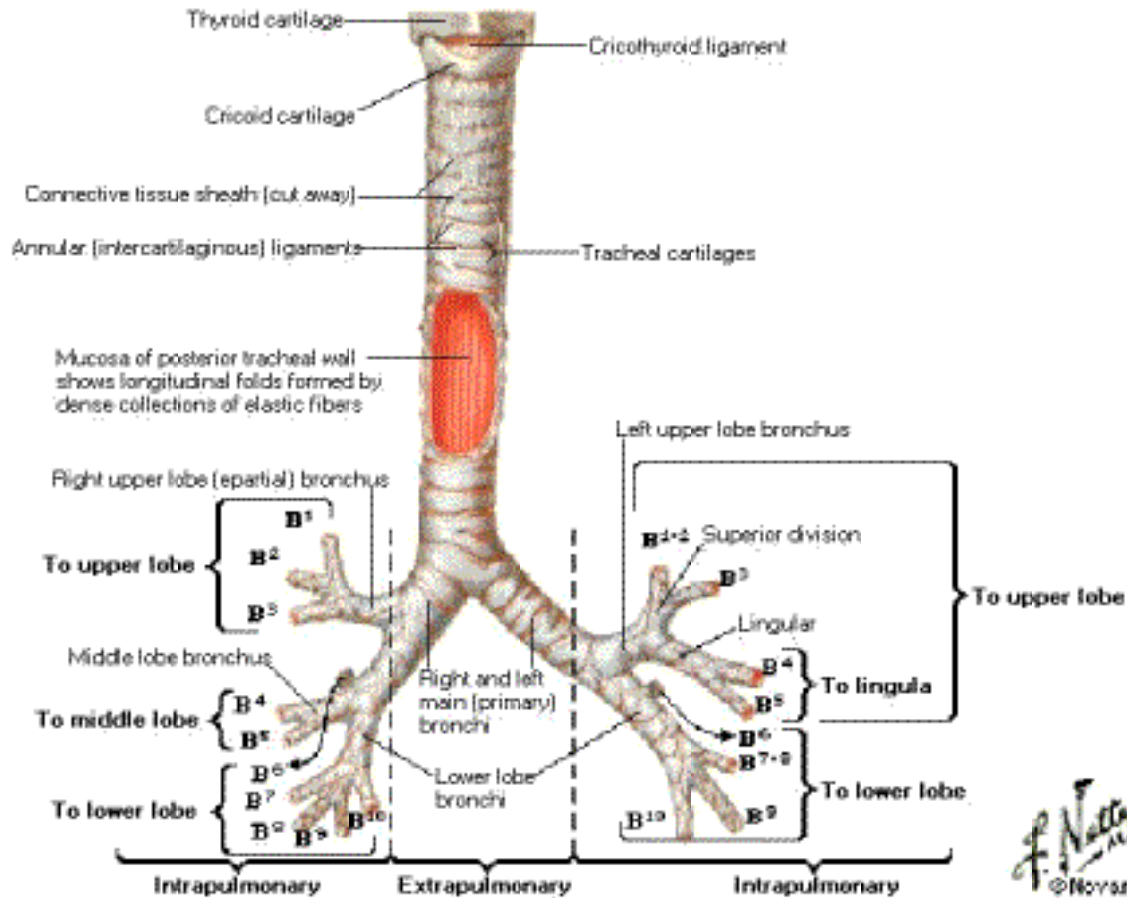

# Trachea

## Cross Section

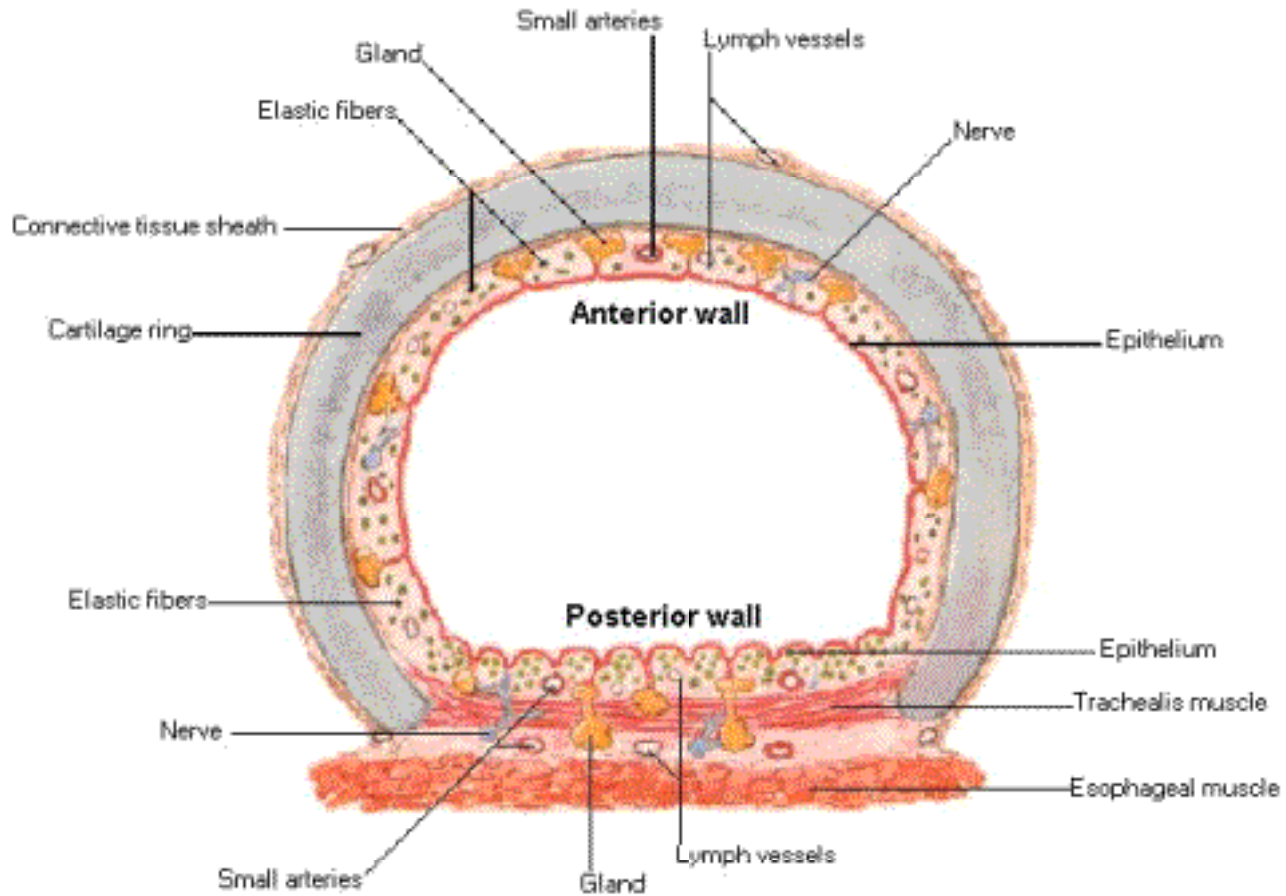



# Nomenclature of Bronchi

## Schema

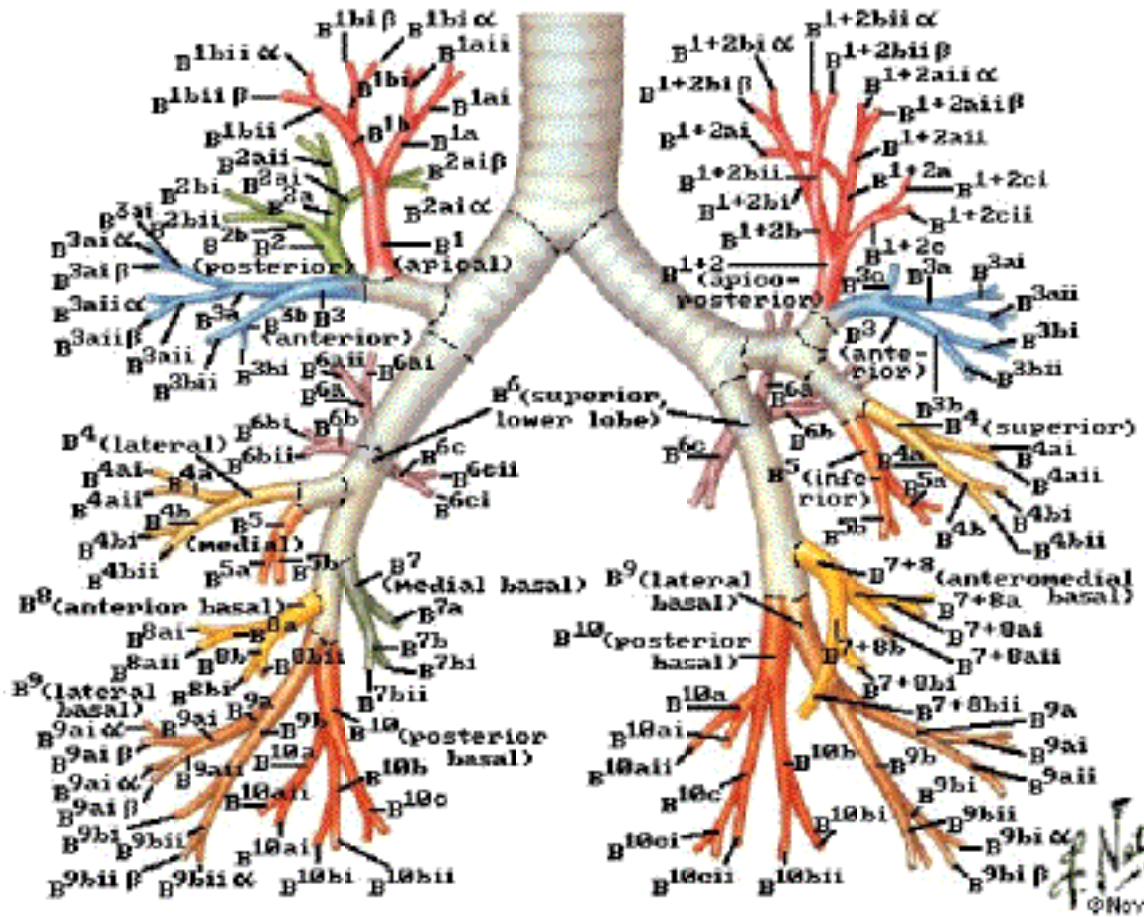

# Intrapulmonary Airways

## Schema

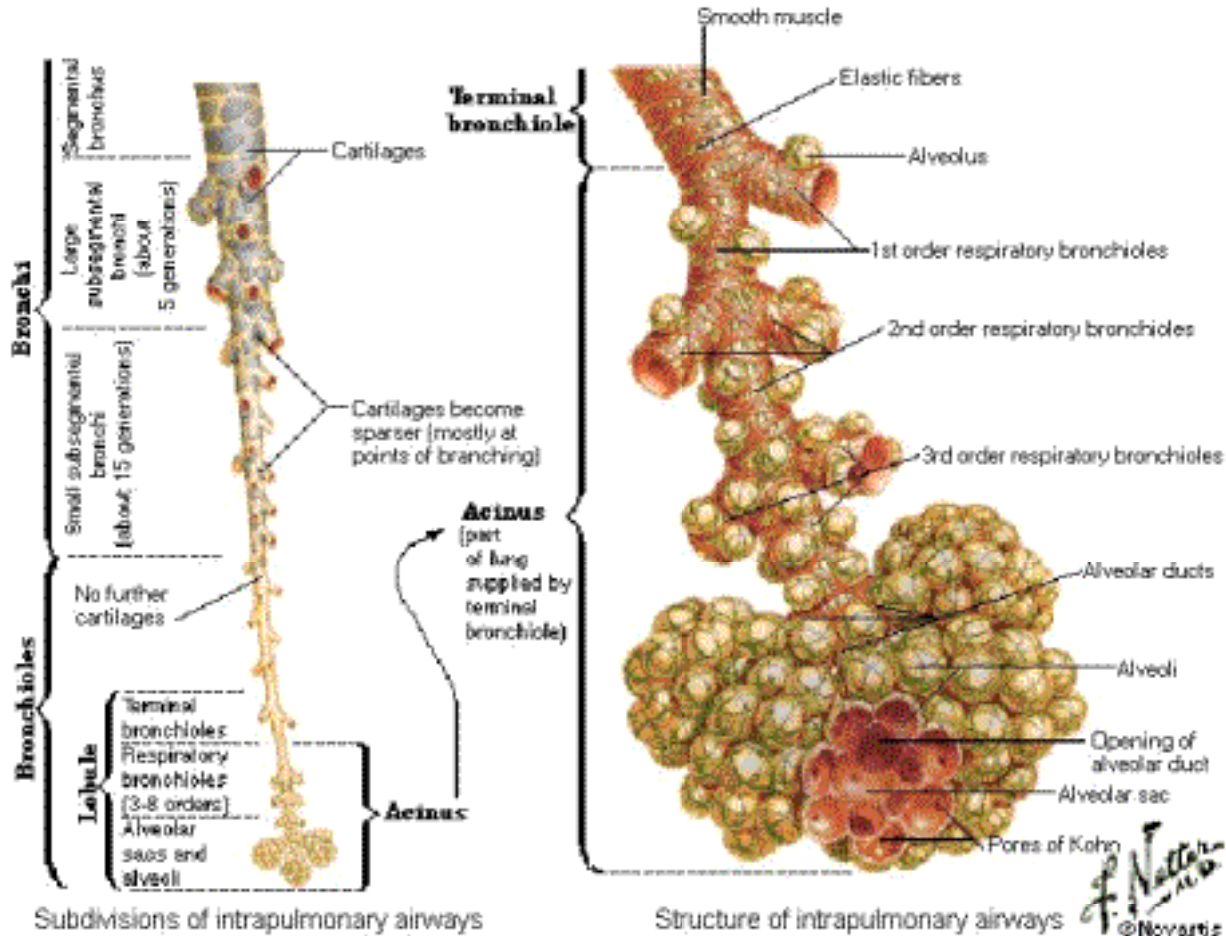

# Intrapulmonary Blood Circulation Schema

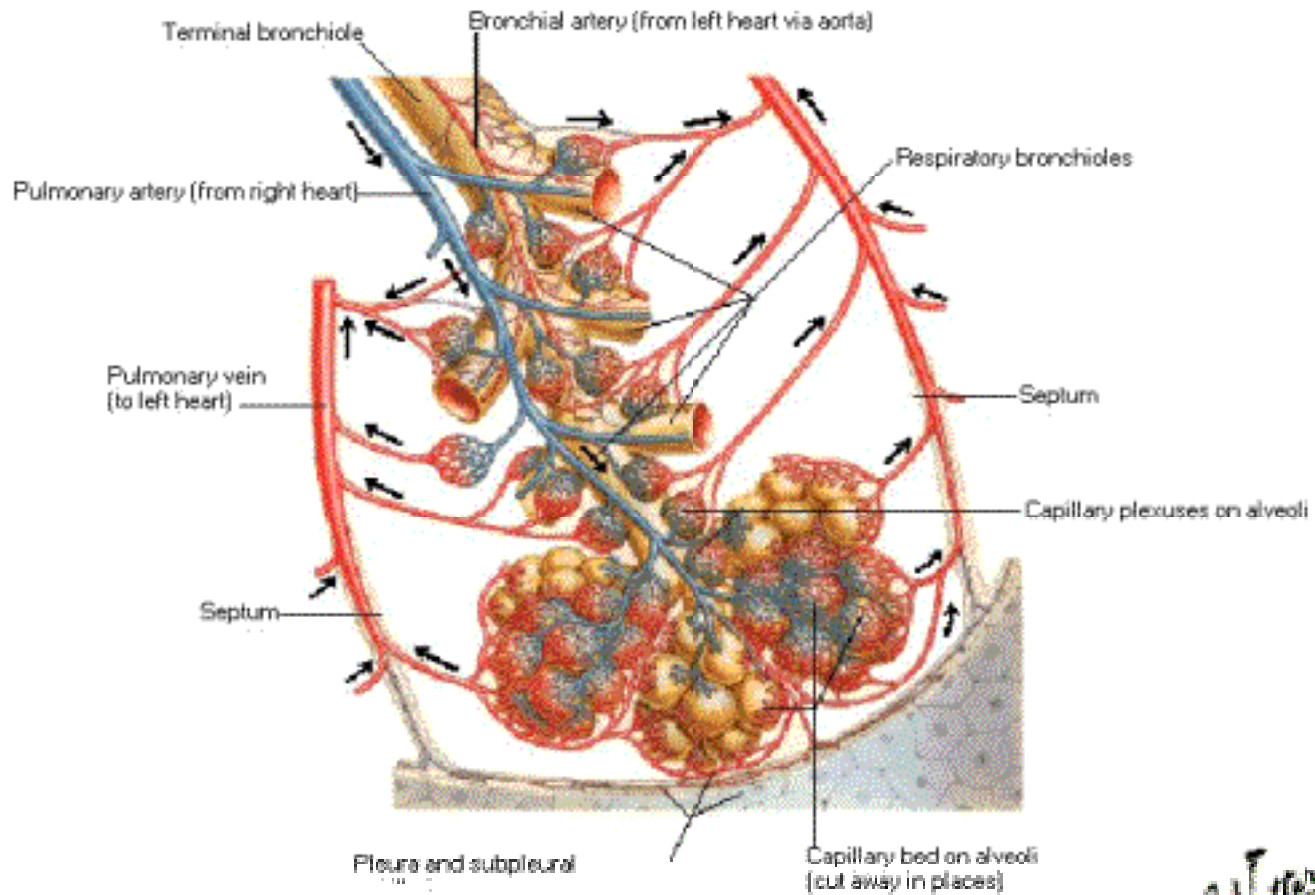

0 1.102

# Pulmonary Arteries and Veins

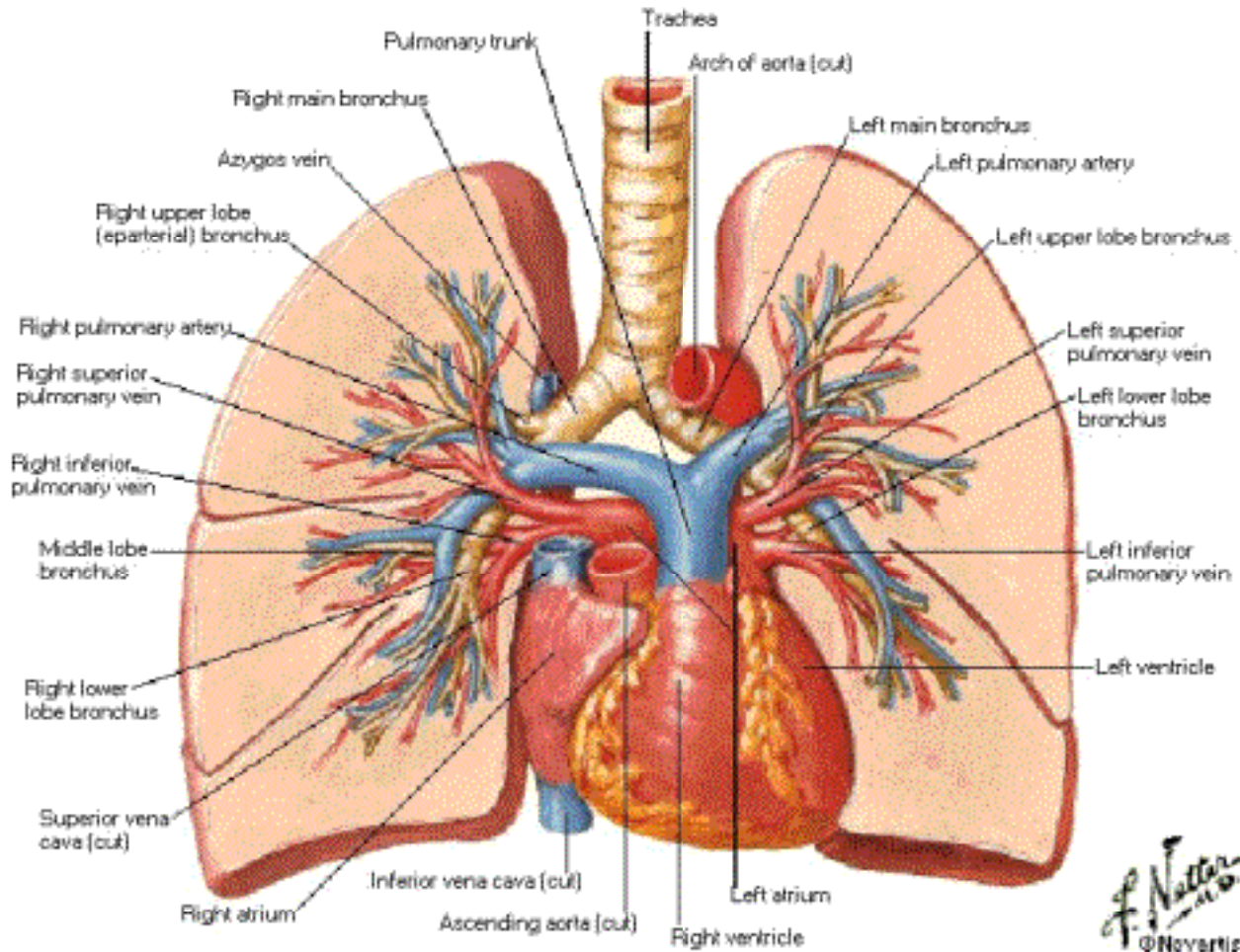



# Main Bronchi With Pulmonary Arteries and Veins in Situ

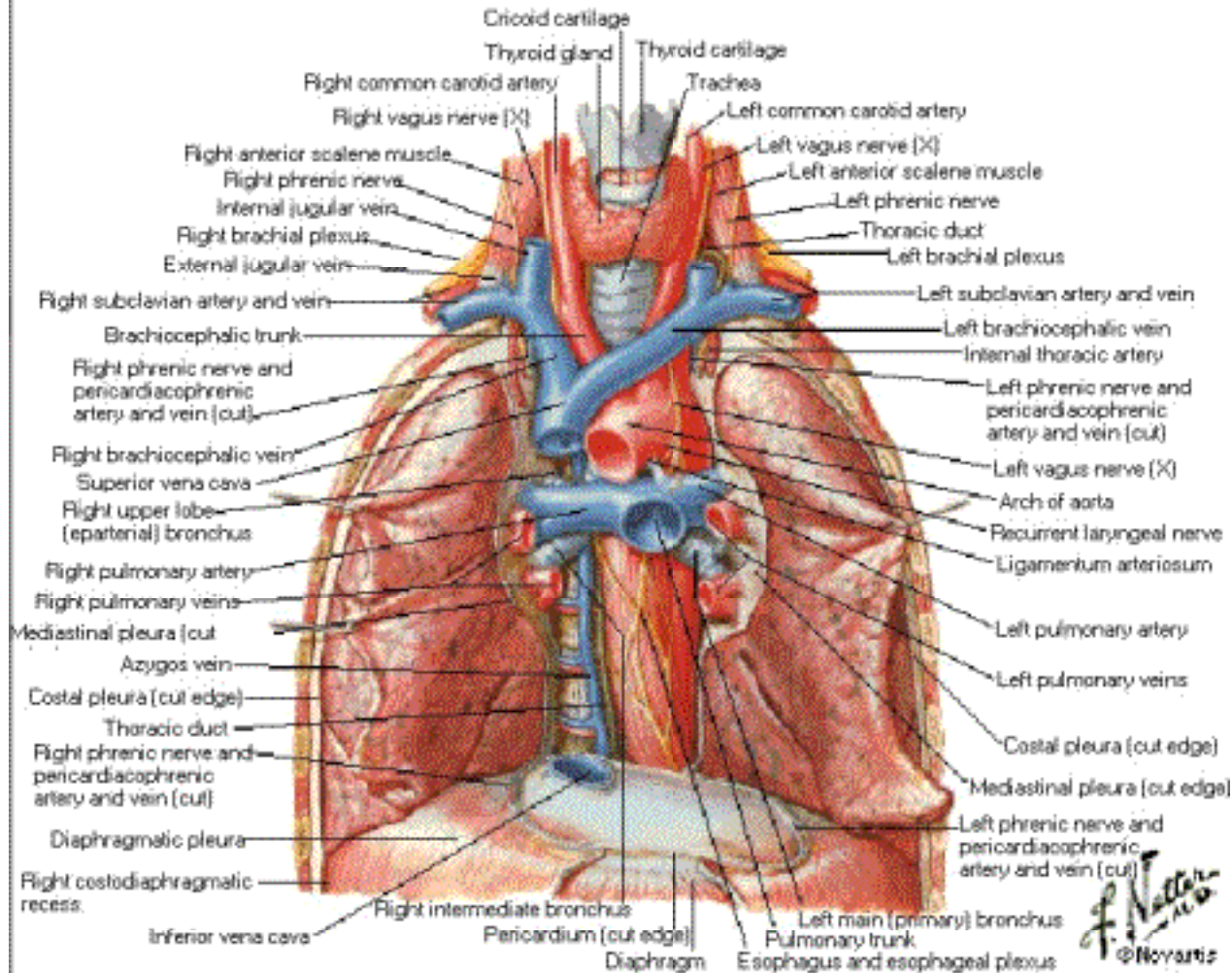

# Bronchial Arteries

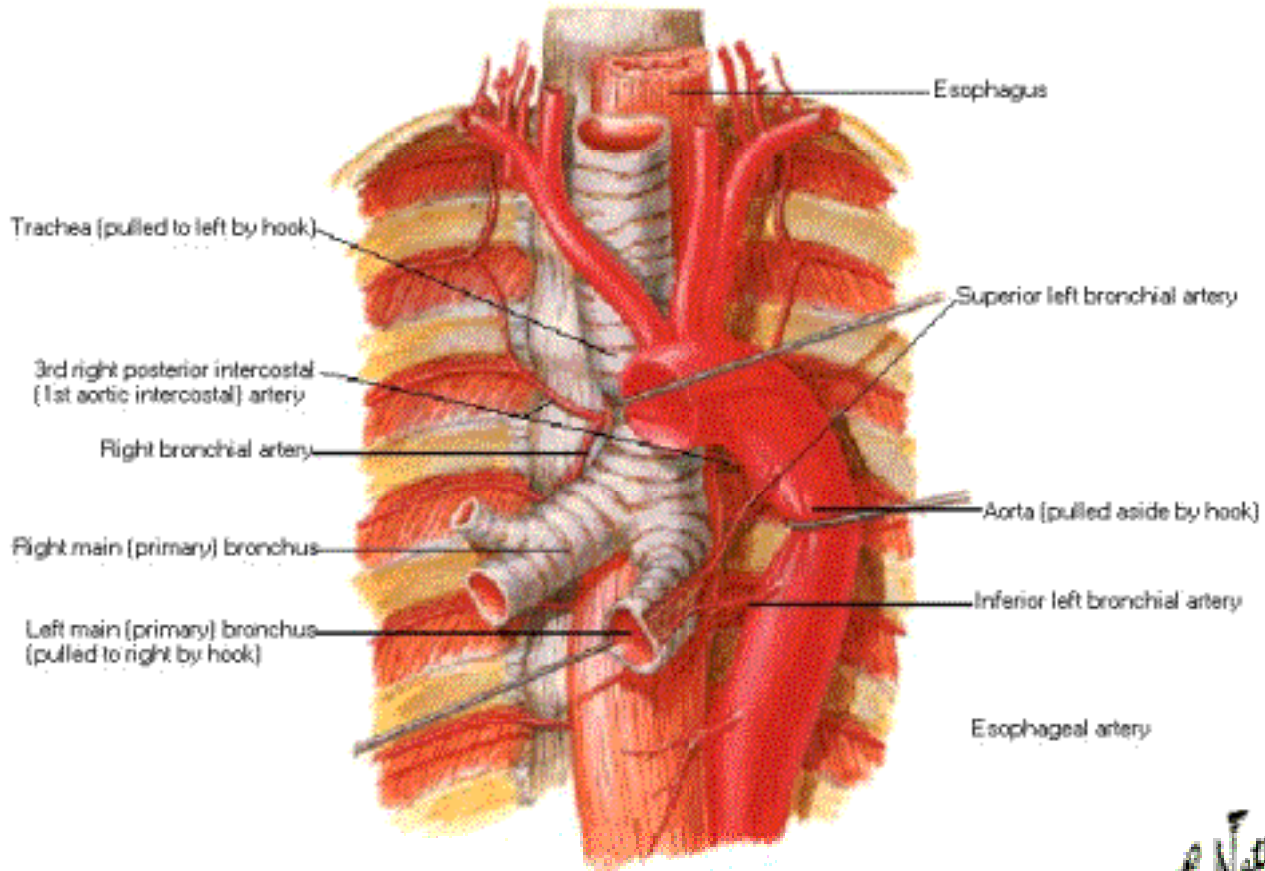

## Bronchial Arteries

### Variations

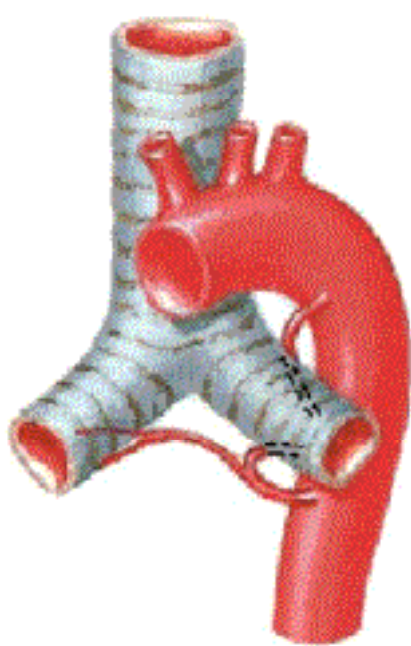

Right and left bronchial arteries originating from aorta by single stem

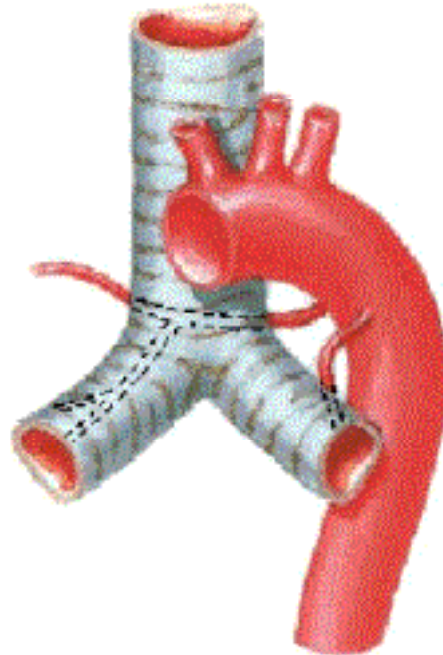

Only single bronchial artery to each bronchus (normally, two to left bronchus)

# Bronchial Veins

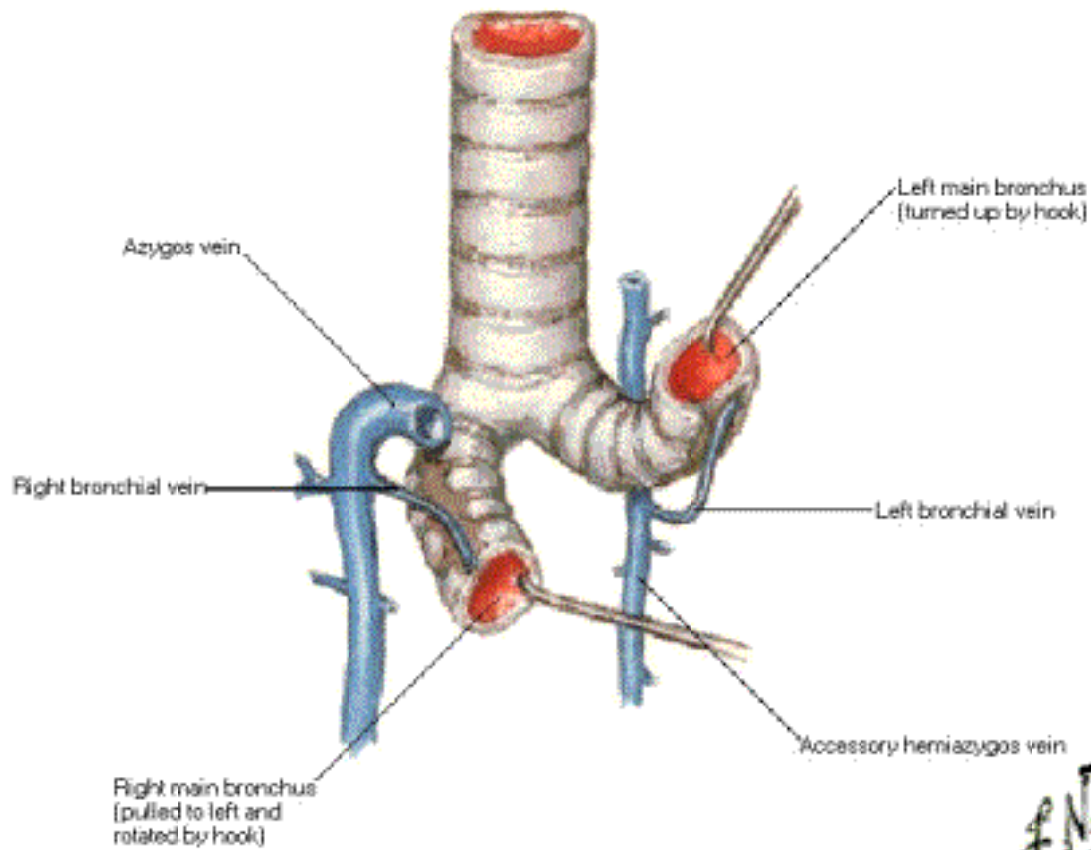



# Lymph Vessels and Nodes of Lung

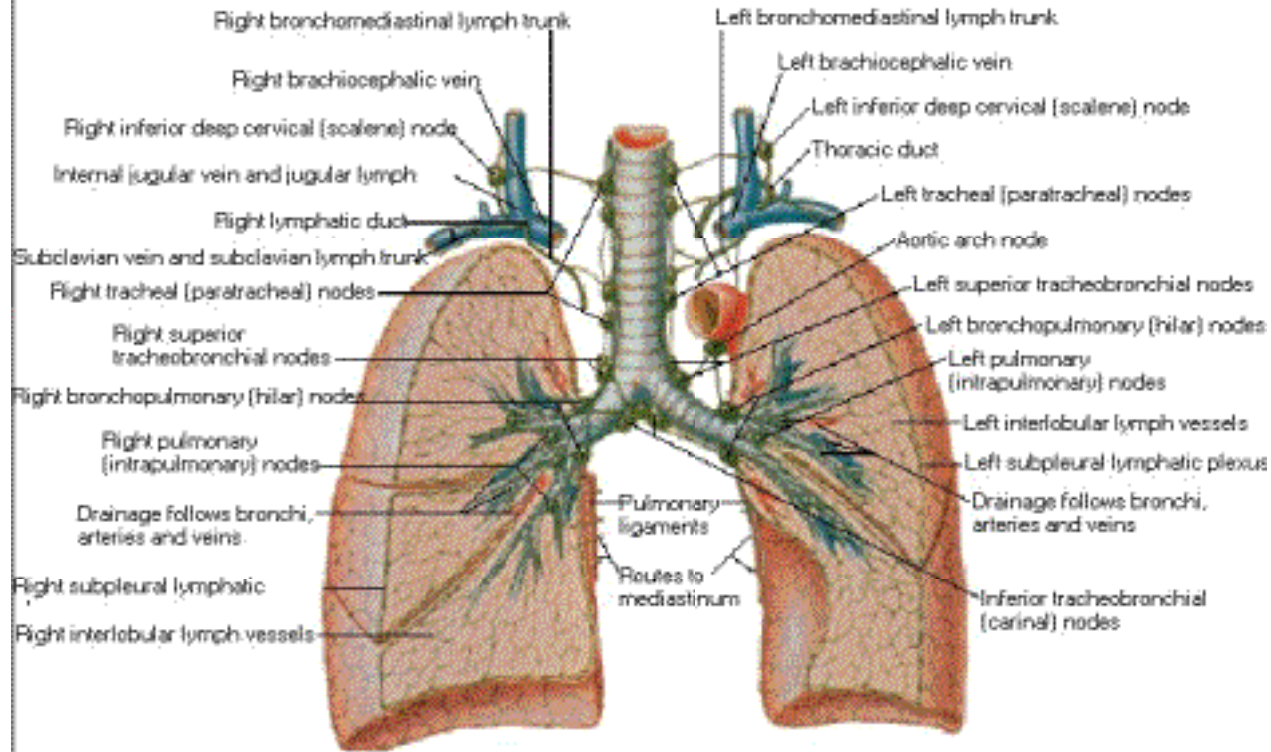

**Right lung:** All lobes drain to intrapulmonary and bronchopulmonary (hilar) nodes, then to inferior tracheobronchial (carinal) nodes, right superior tracheobronchial nodes and to right tracheal nodes on way to brachiocephalic vein via bronchomediastinal lymph trunk and/or scalene node.

**Left lung:** Upper lobe drains to pulmonary and hilar nodes, carinal nodes, left superior tracheobronchial nodes, left tracheal nodes and/or aortic arch node, then to brachiocephalic vein via left bronchomediastinal trunk and thoracic duct. Left lower lobe drains also to pulmonary and hilar nodes and to carinal nodes, but then mostly to right superior tracheobronchial nodes, where it follows same route as lymph from right lung.

*F. Netter M.D.*  
© NOV 2012

# Autonomic Nerves in Thorax

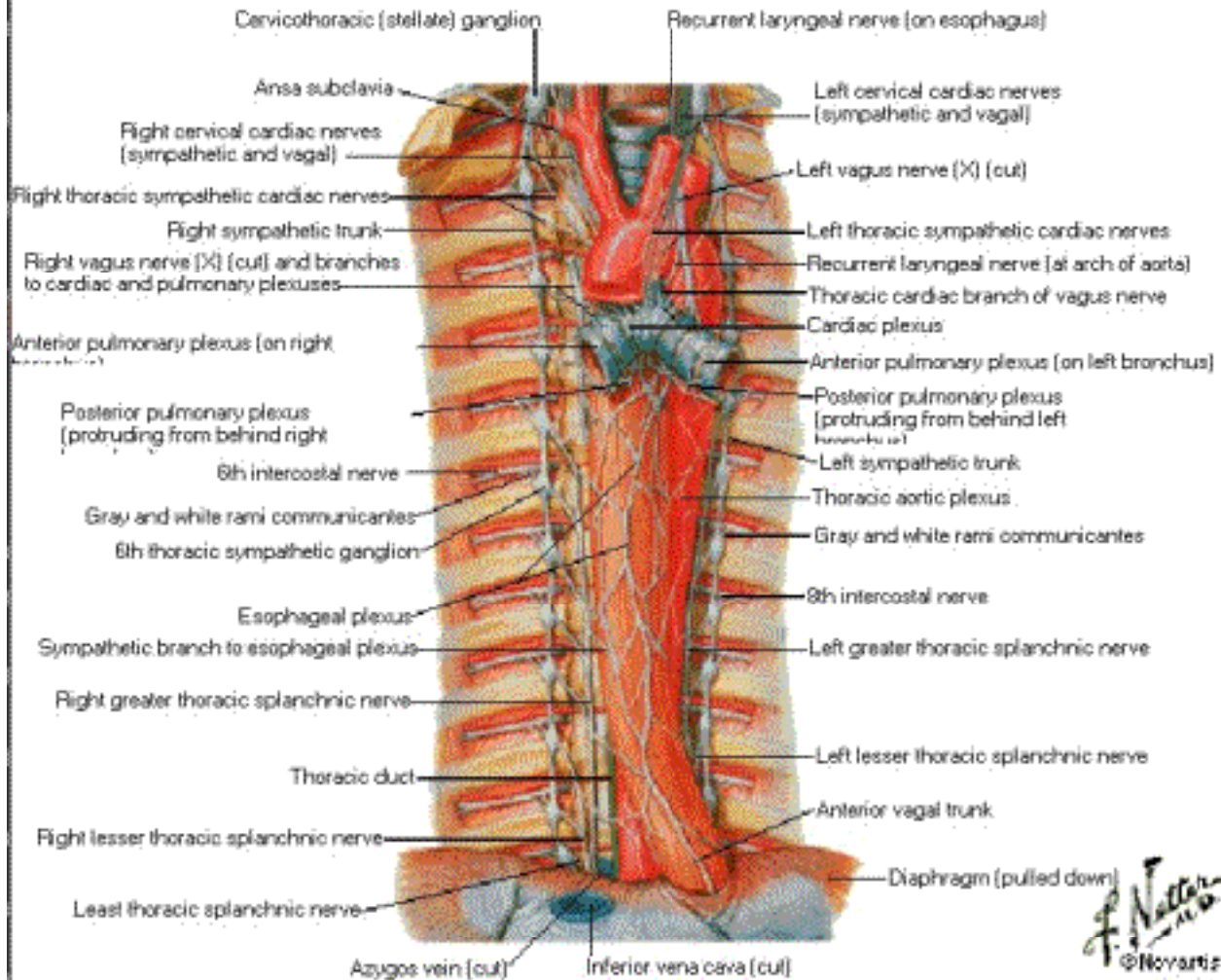

# Innervation of Tracheobronchial Tree

## Schema

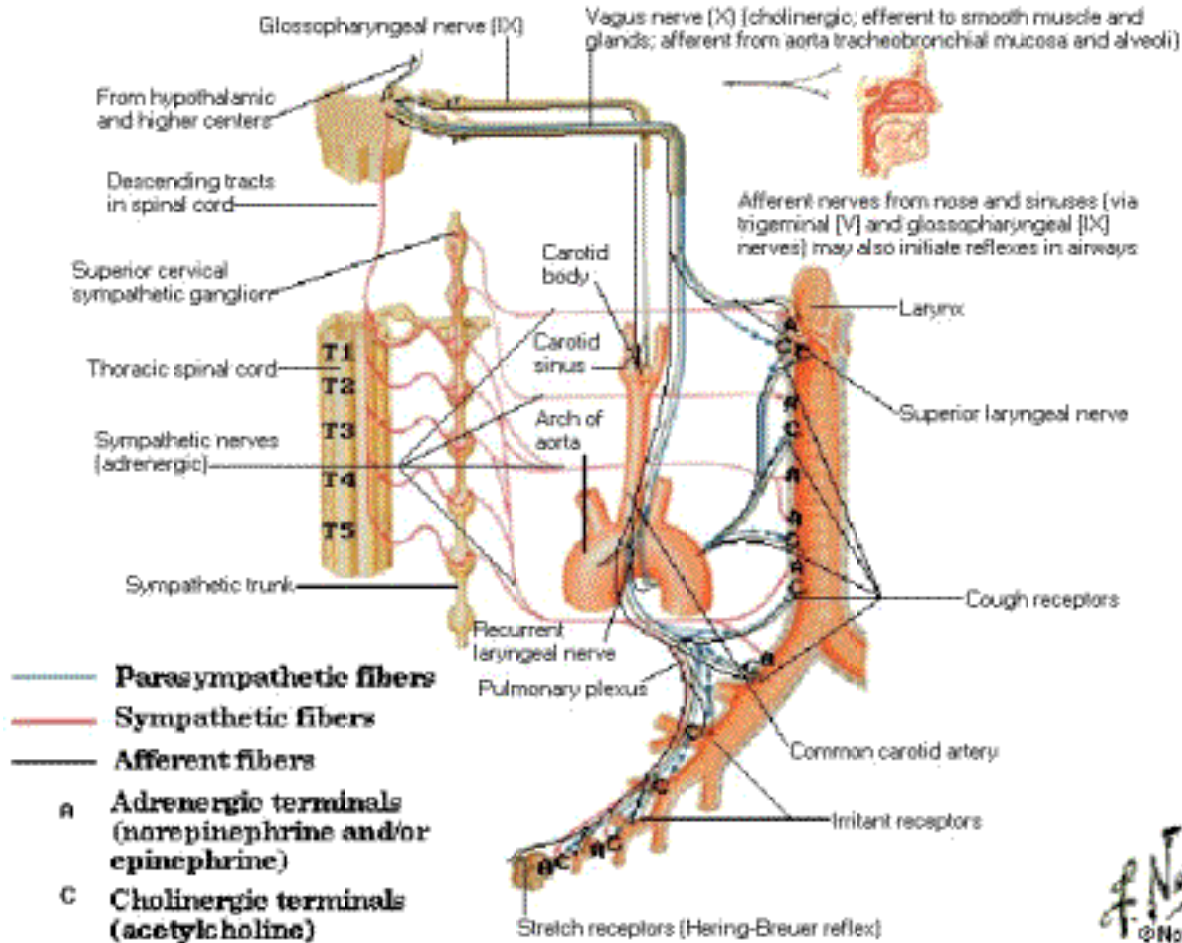

*F. No.*  
© No.

# Heart in Situ

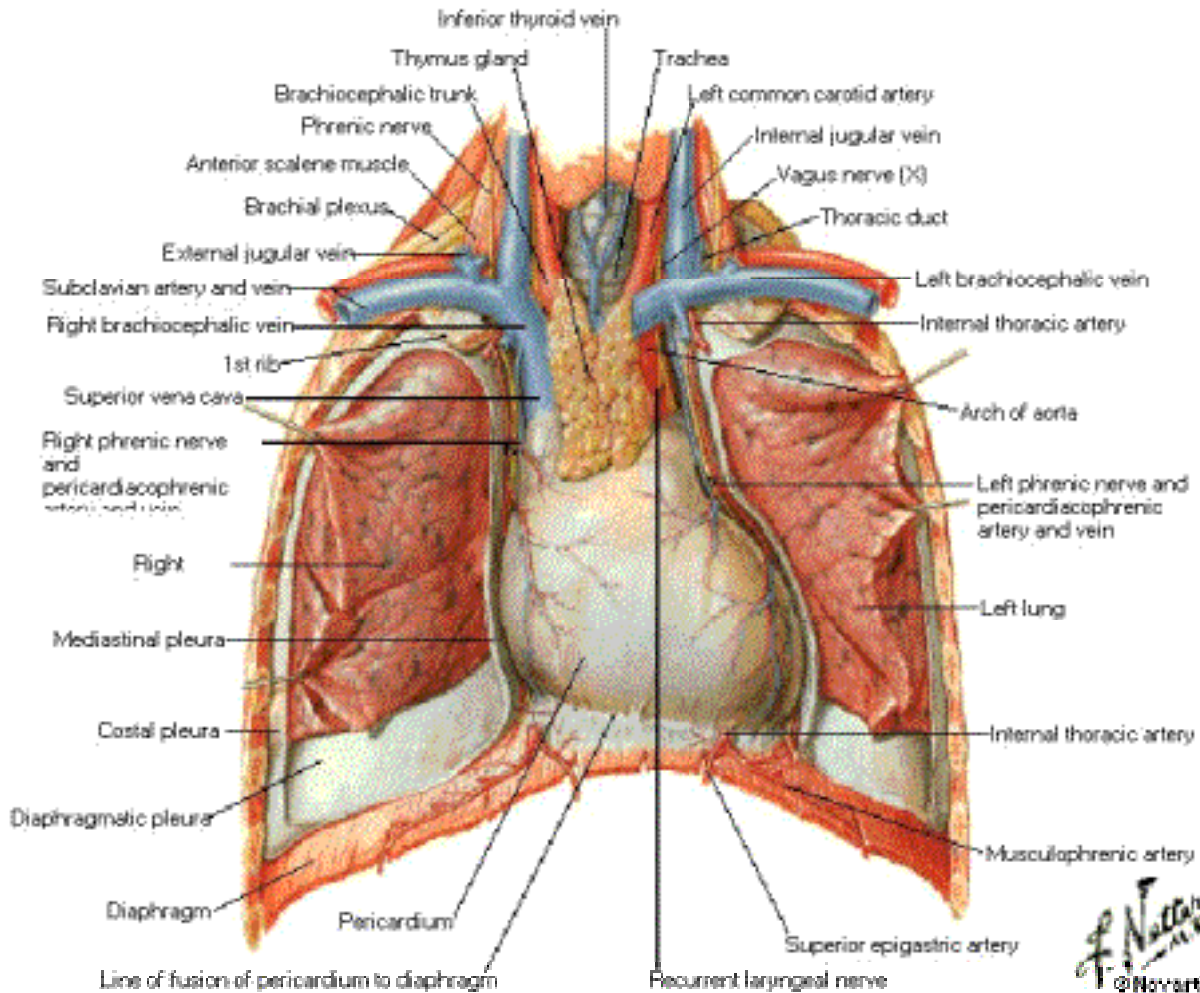

*F. Netter*  
M.D.  
© Novartis



# Heart

## Anterior Exposure

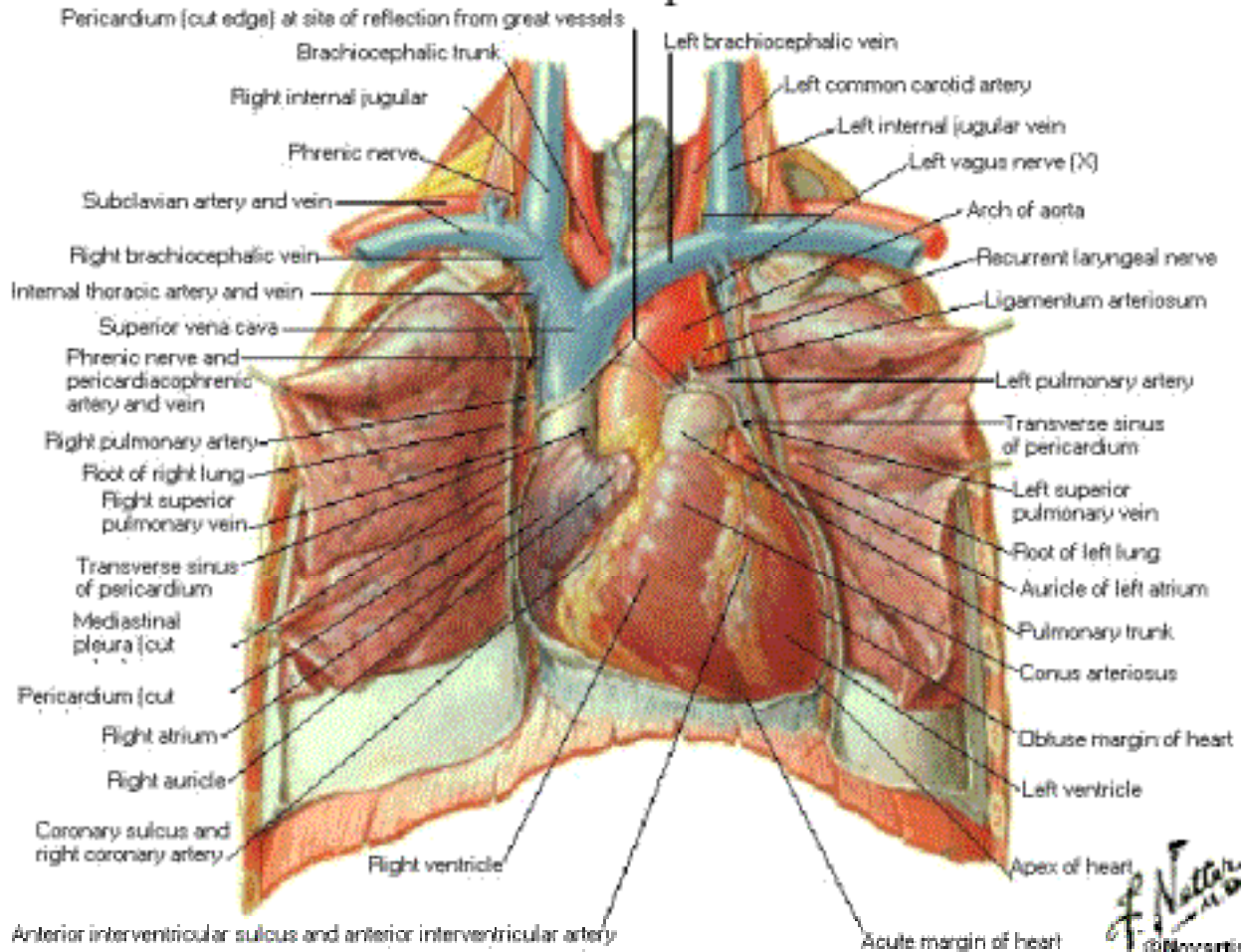

# Heart - Basal Surface

## Posterior View

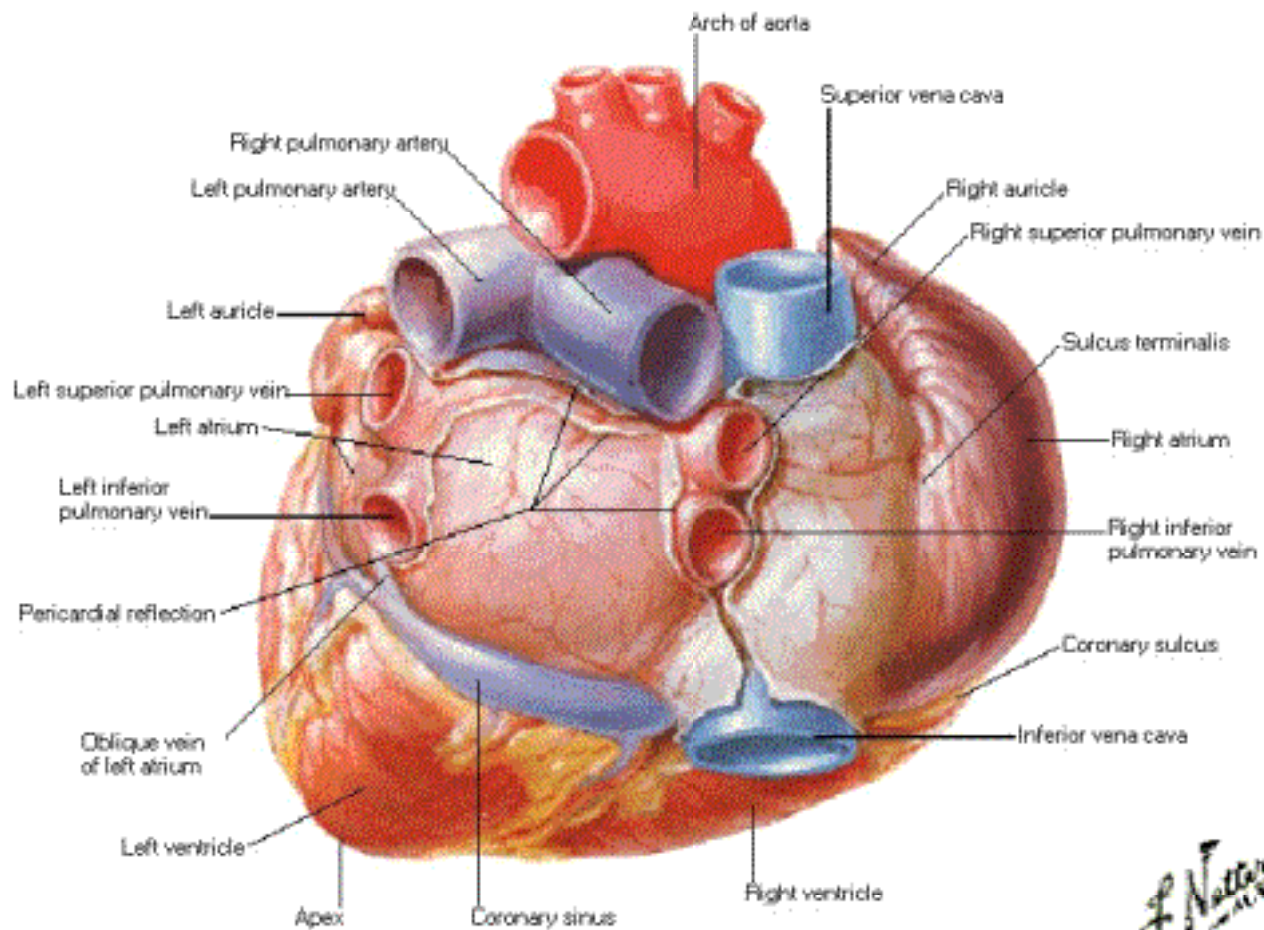

*F. Netter  
M.D.*

# Heart - Diaphragmatic Surface

## Posteroinferior View

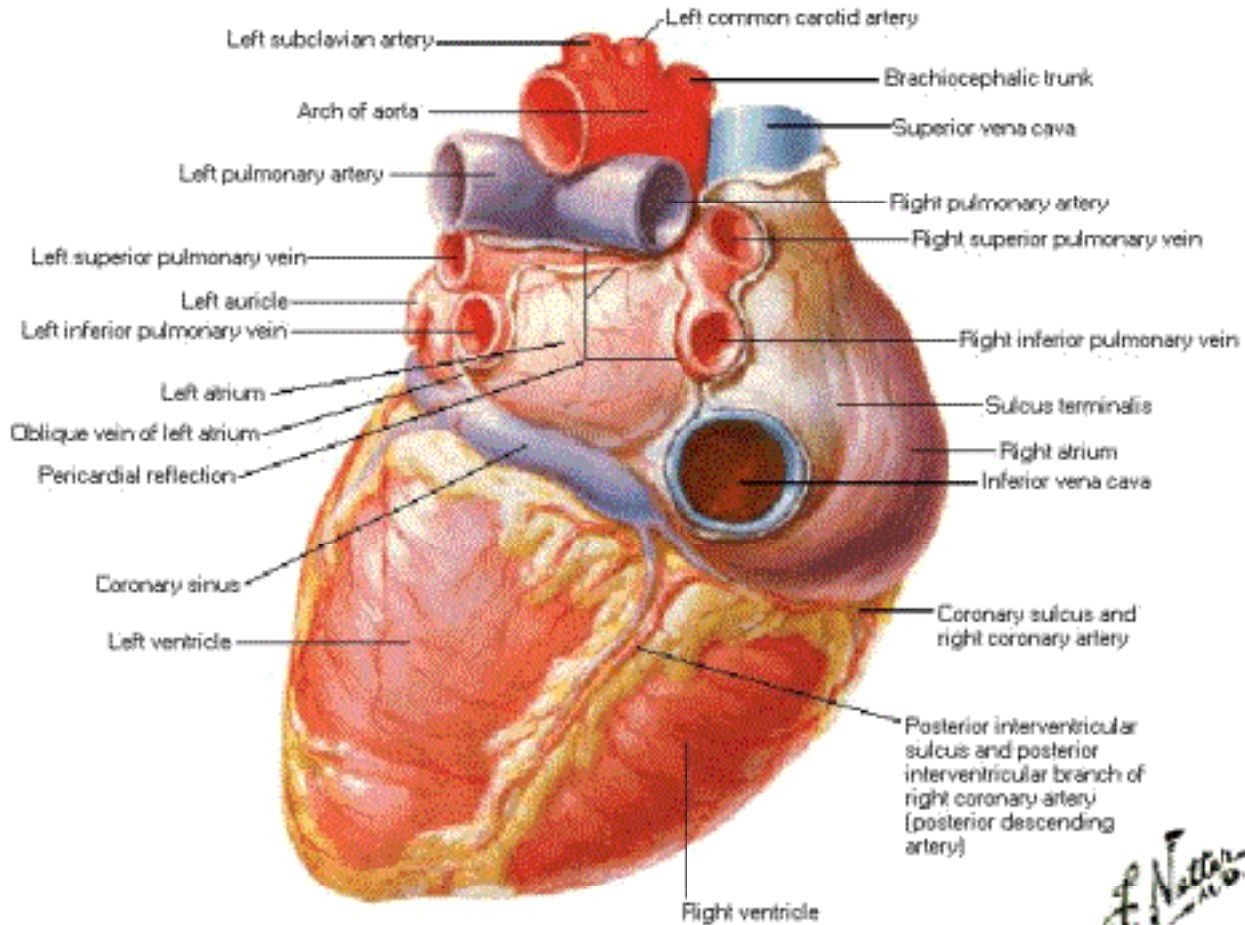

# Pericardial Sac - Heart Drawn Out

## Left Lateral View

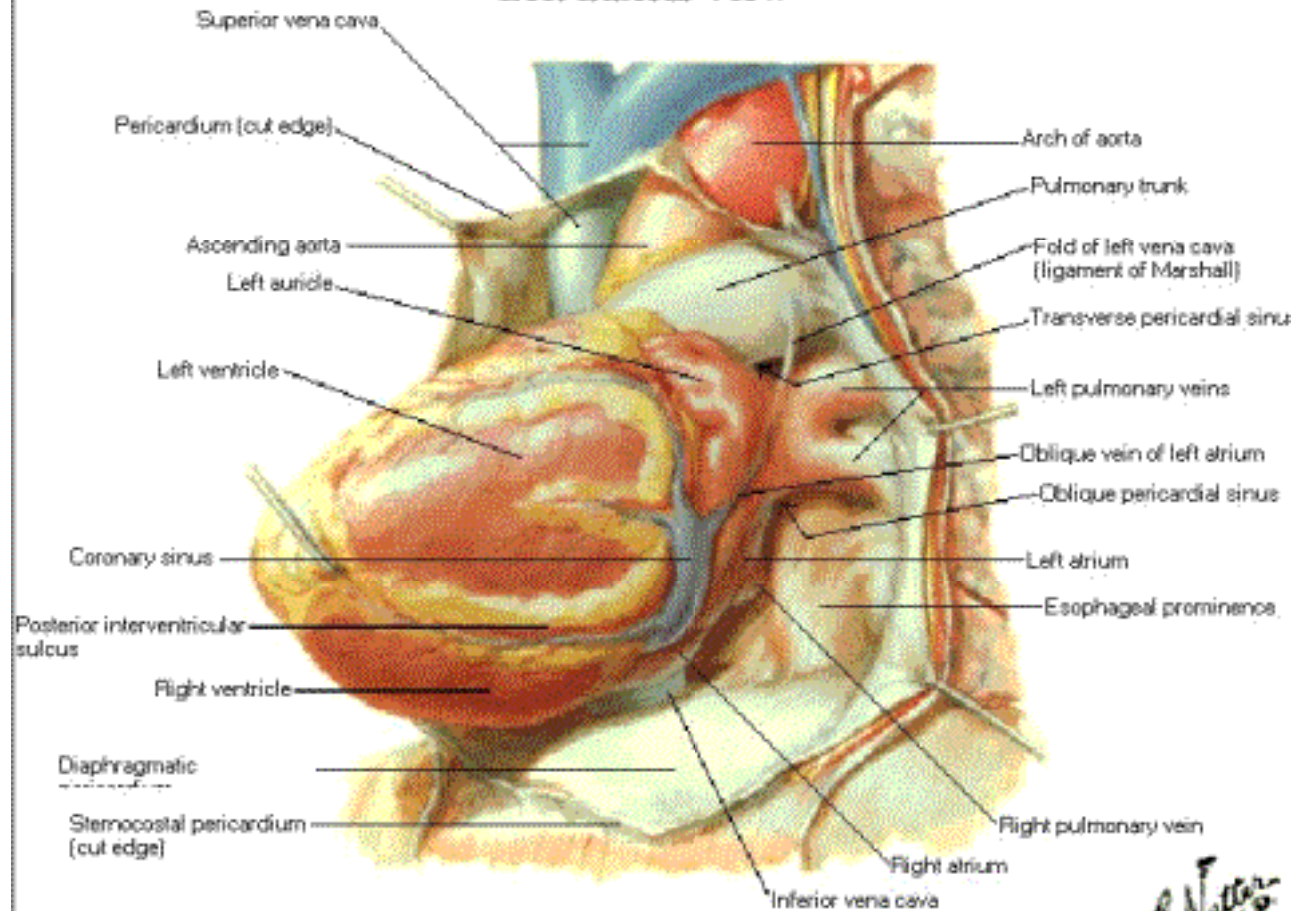

Heart drawn out of opened pericardial sac

*F. Netter M.D.*  
© 1989



# Pericardial Sac - Heart Removed

## Anterior View

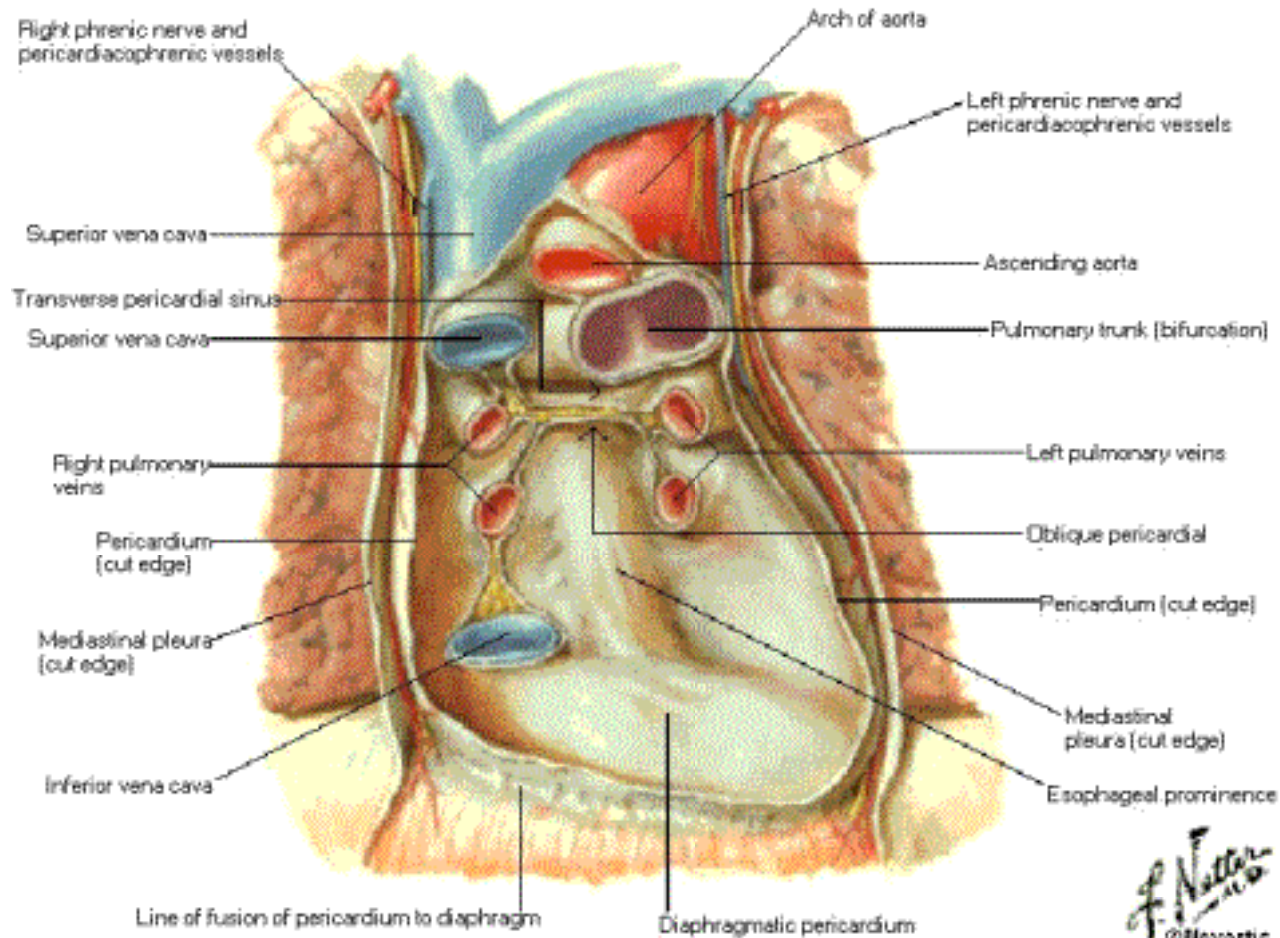

# Coronary Arteries and Cardiac Veins

## Sternocostal Surface

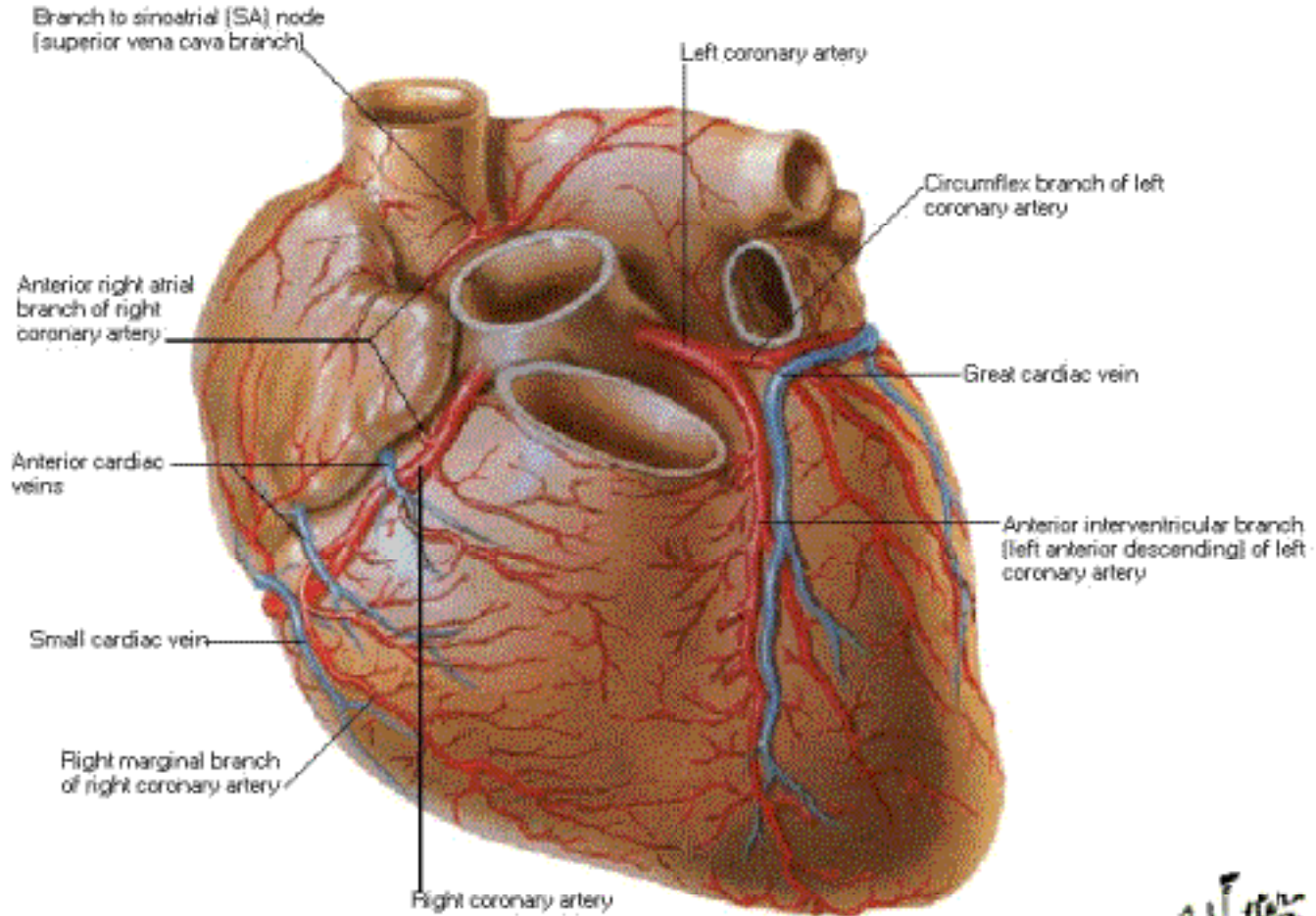

*A. Netter M.D.*

# Coronary Arteries and Cardiac Veins

## Diaphragmatic Surface

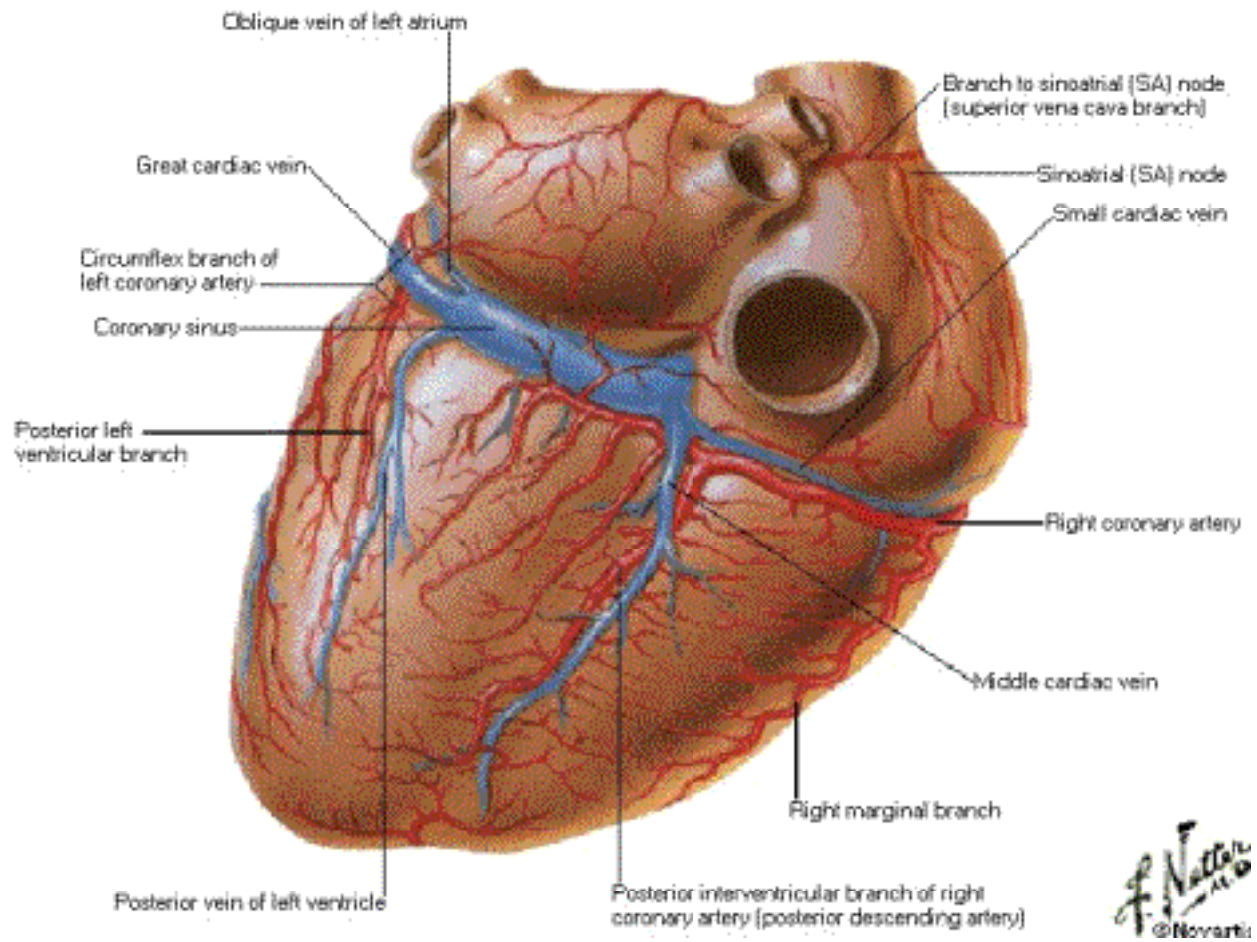

*F. Netter M.D.*  
© Novartis

# Coronary Arteries and Cardiac Veins

## Variations 1

Posterior interventricular (posterior descending) branch derived from circumflex branch of left coronary artery instead of from right coronary artery.

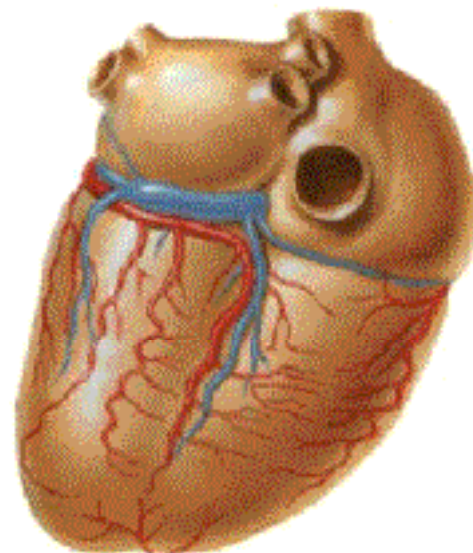
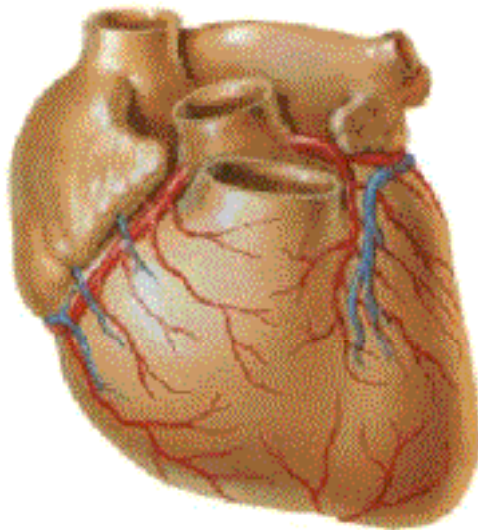

Anterior interventricular (left anterior descending) branch of left coronary artery very short. Apical part of sternocostal surface supplied by branches from posterior interventricular (posterior descending) branch of right coronary artery curving around apex.

*A. Netter*



## Coronary Arteries and Cardiac Veins

### Variations 2

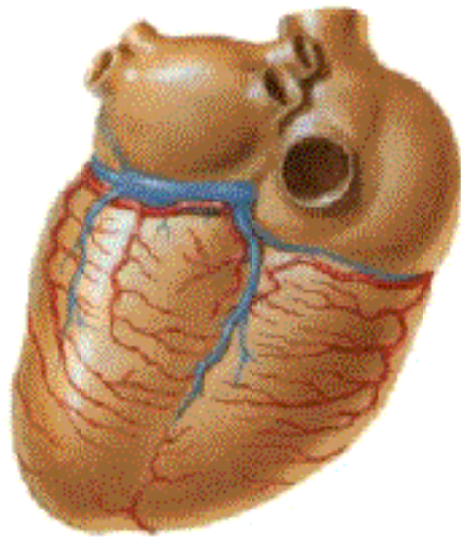

Posterior interventricular (posterior descending) branch absent. Area supplied chiefly by small branches from circumflex branch of left coronary artery and from right coronary artery.

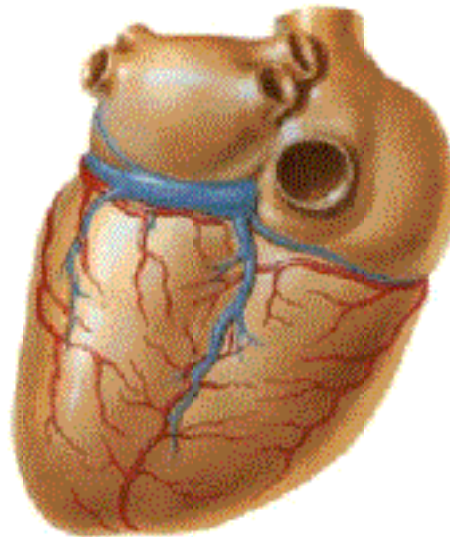

Posterior interventricular (posterior descending) branch absent. Area supplied chiefly by elongated anterior interventricular (left anterior descending) branch curving around apex.

A

# Right Coronary Artery

## Arteriographic View 1

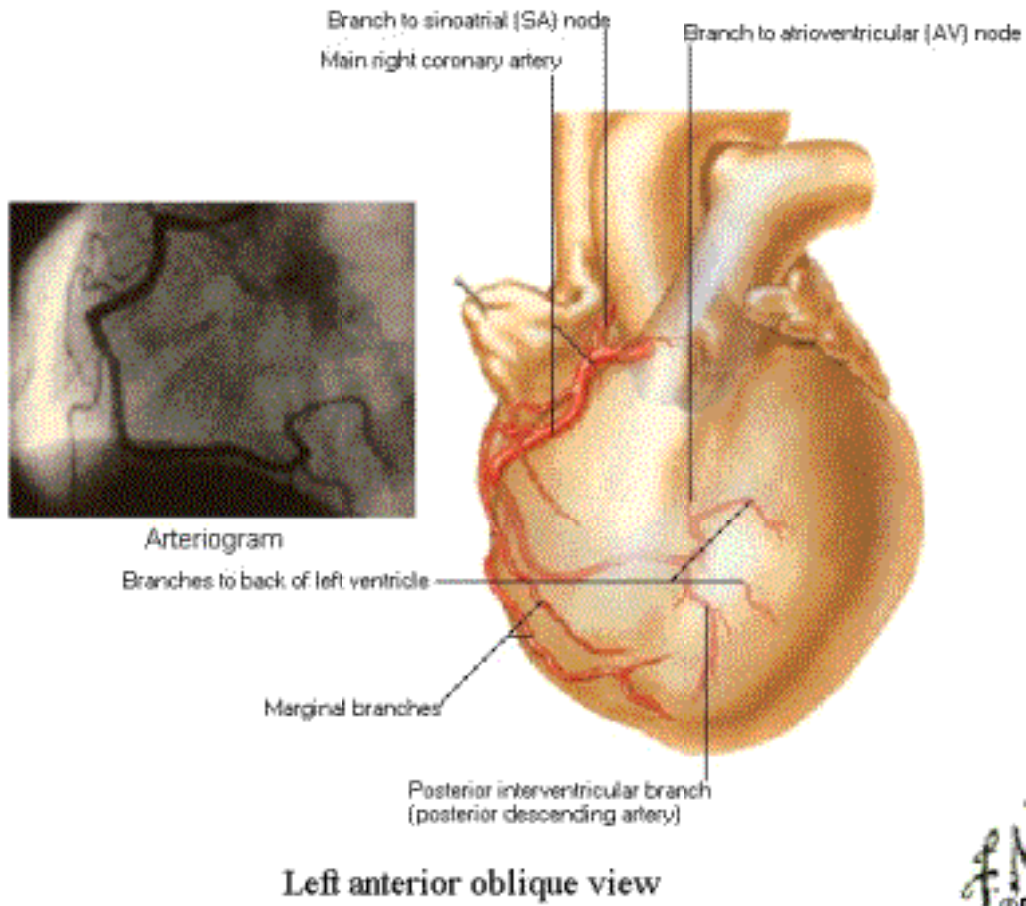

# Right Coronary Artery

## Arteriographic View 2

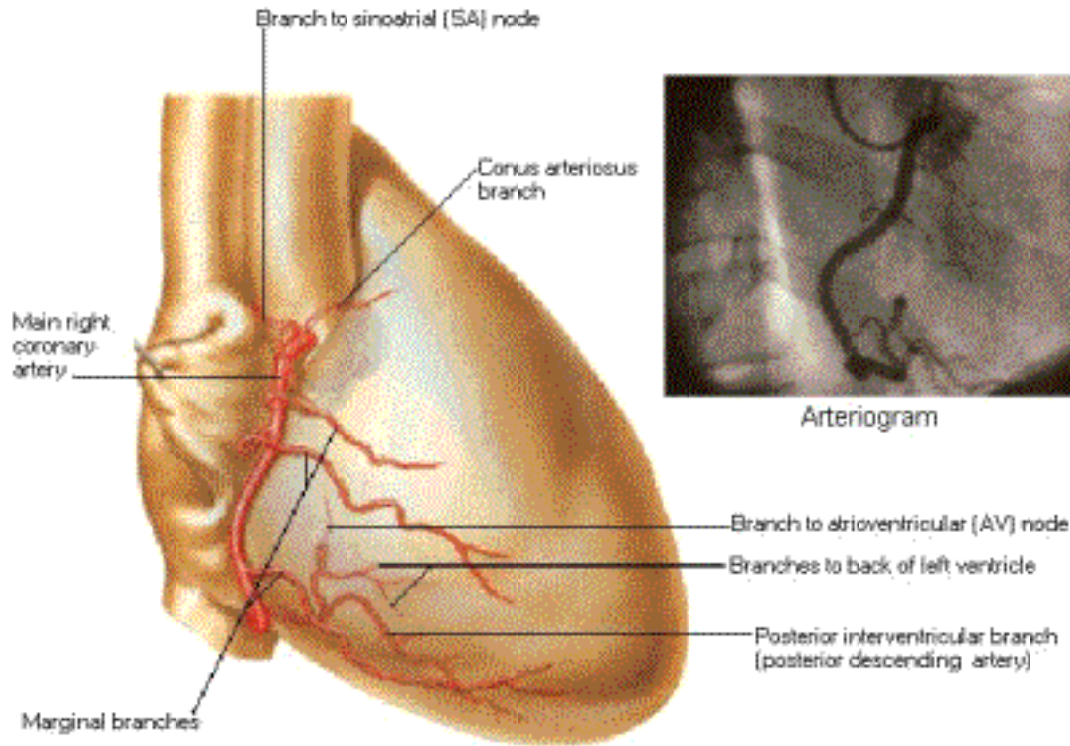

Right anterior oblique view

# Left Coronary Artery

## Arteriographic View 1

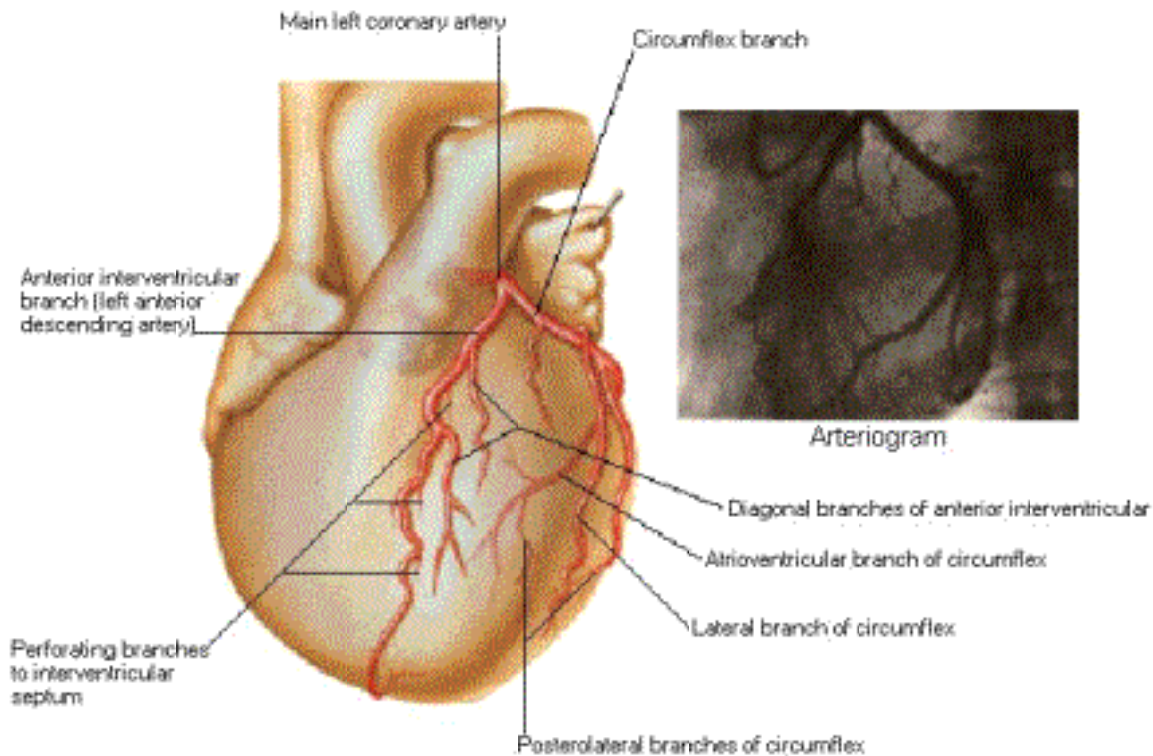

Left anterior oblique view





# Left Coronary Artery Arteriographic View 2

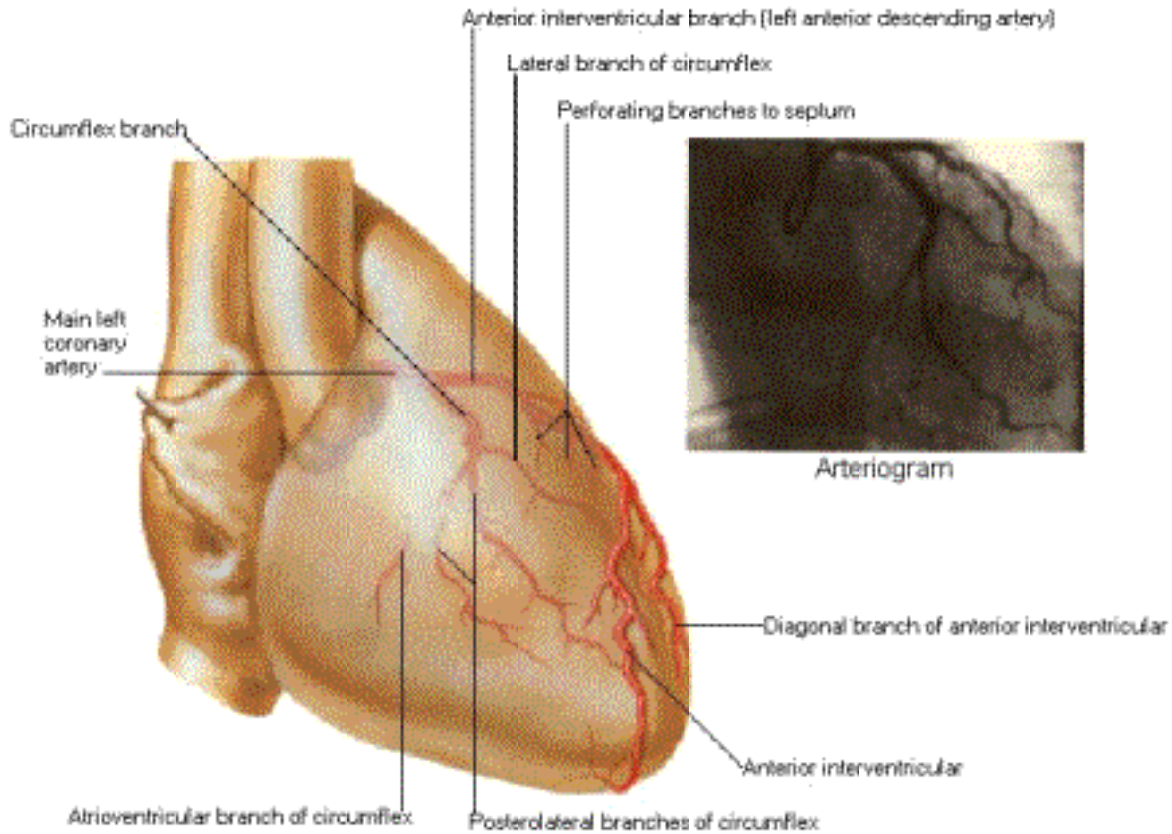

Right anterior oblique view

# Opened Right Atrium

## Right Lateral View

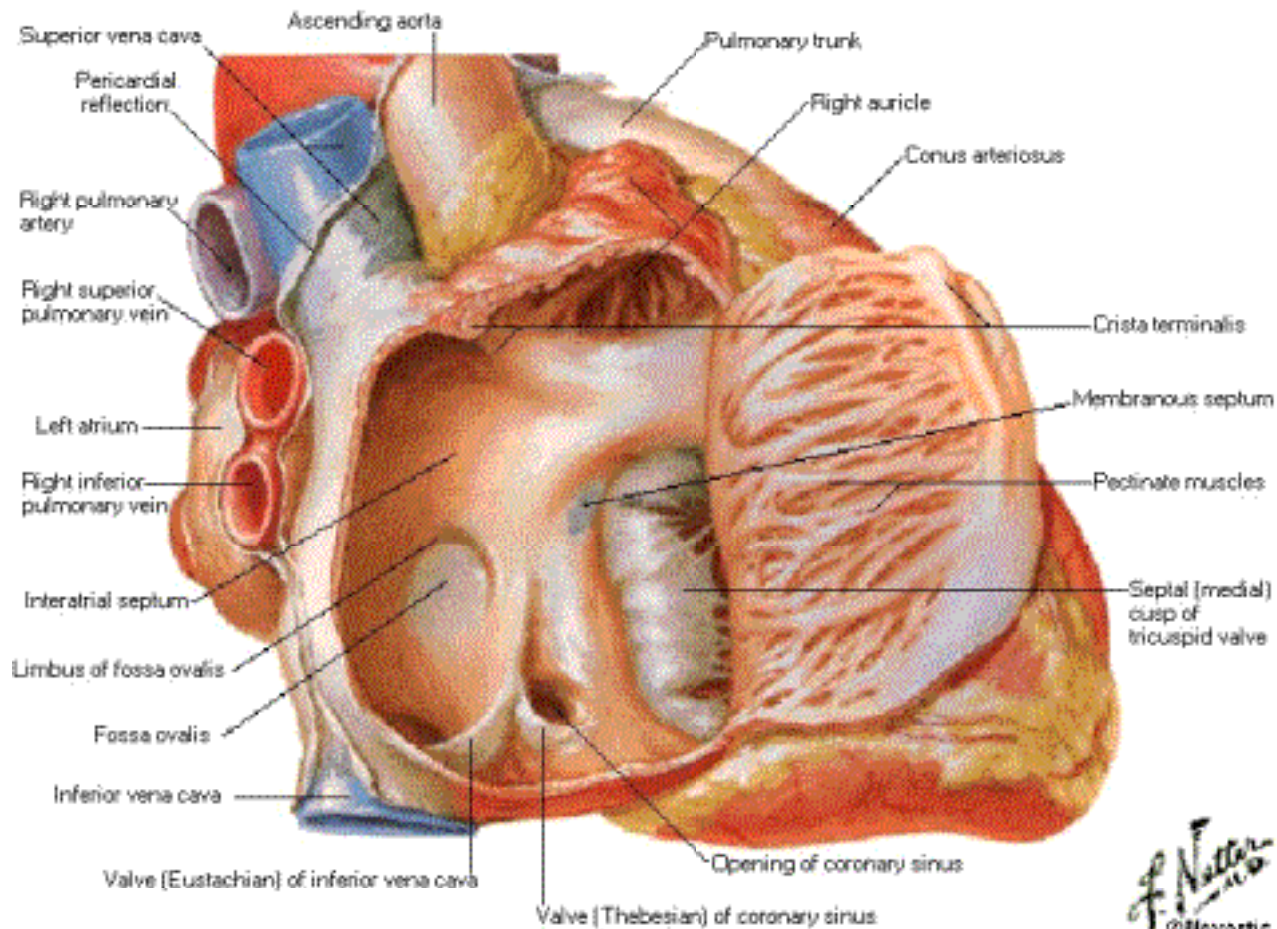

*F. Netter M.D.*  
© Novartis

# Opened Right Ventricle

## Anterior View

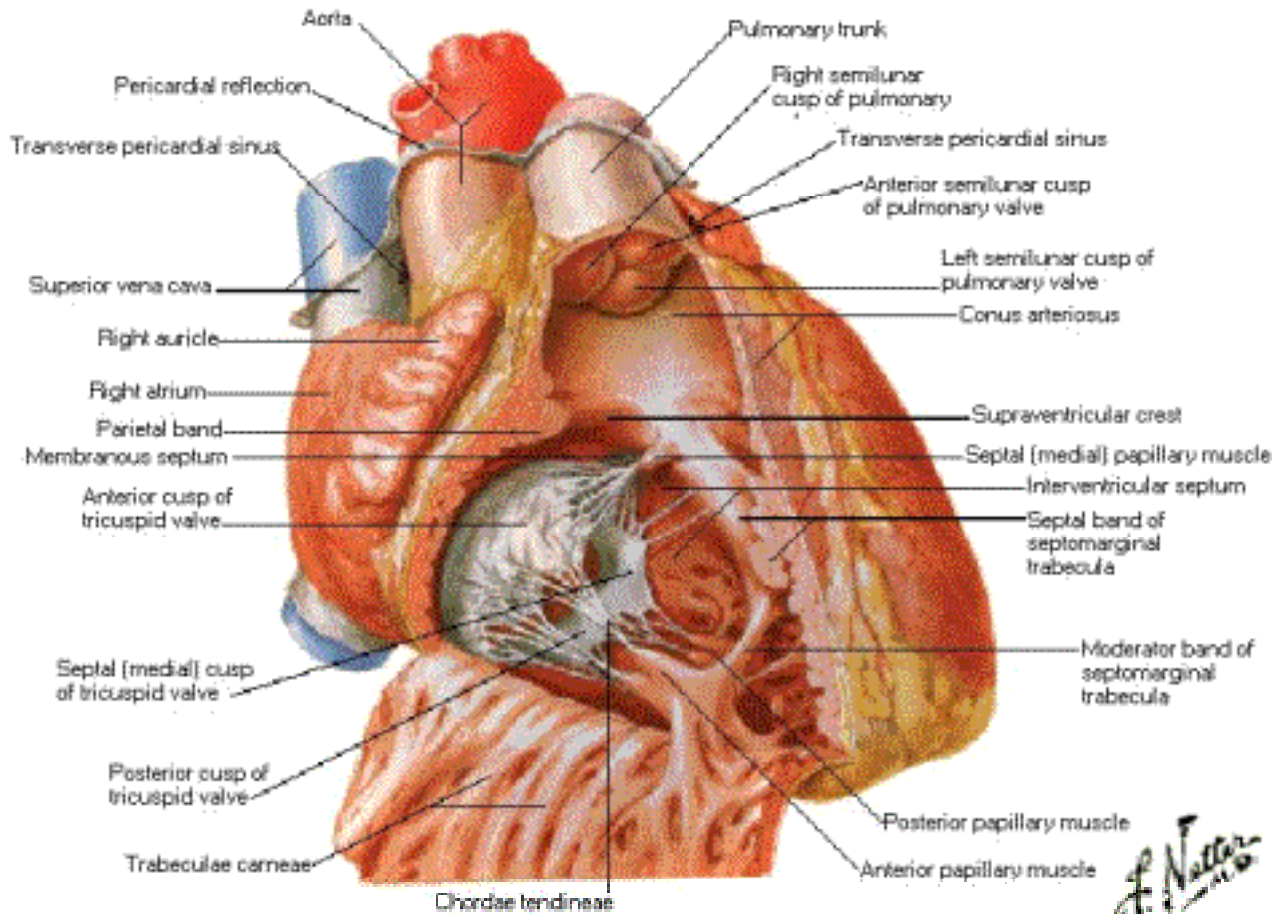

# Left Ventricle

## Flap Opened in Posterolateral Wall

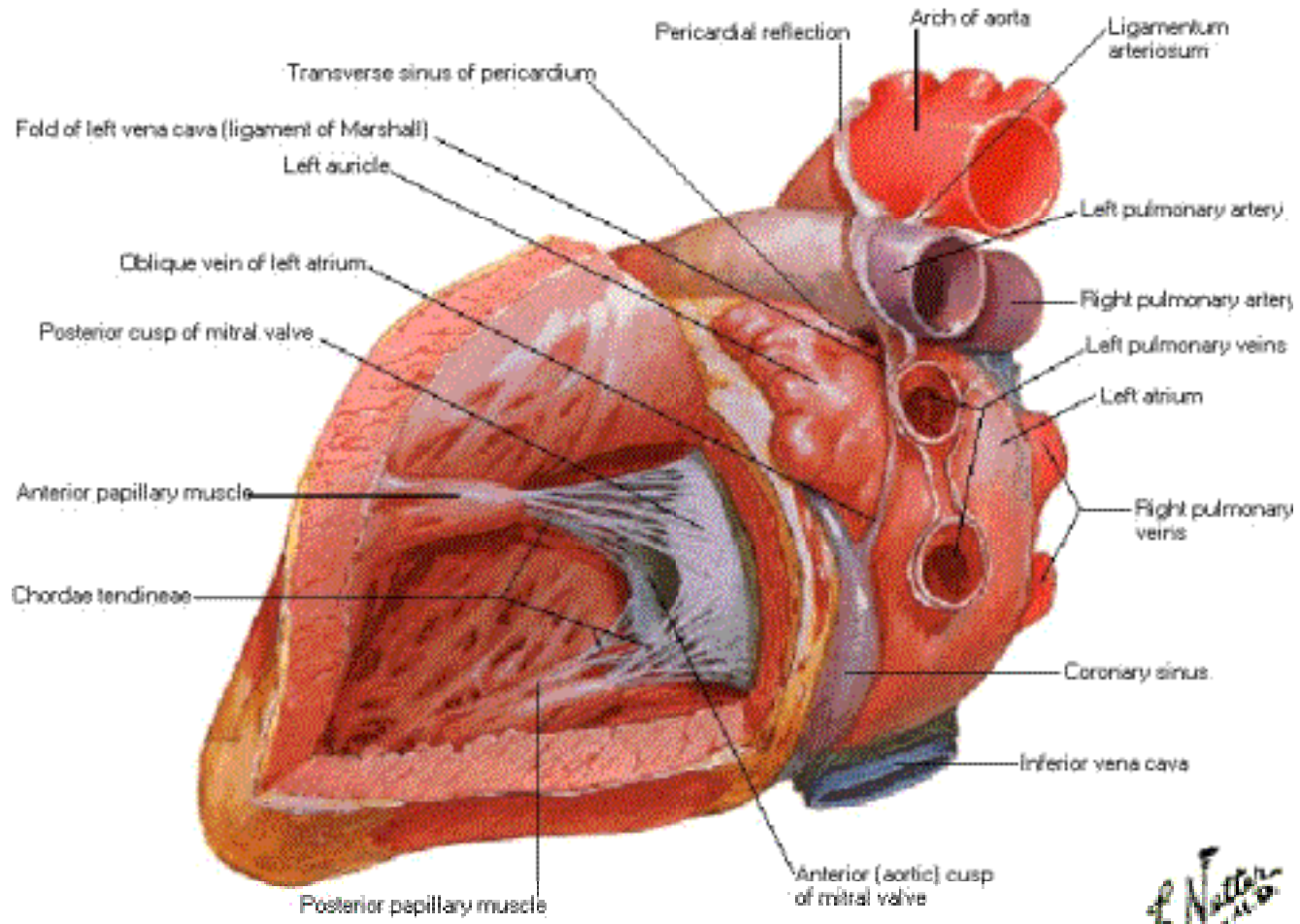

*Dr. Nigam*



# Left Atrium and Ventricle

## Sectioned with Mitral Valve Cut Away

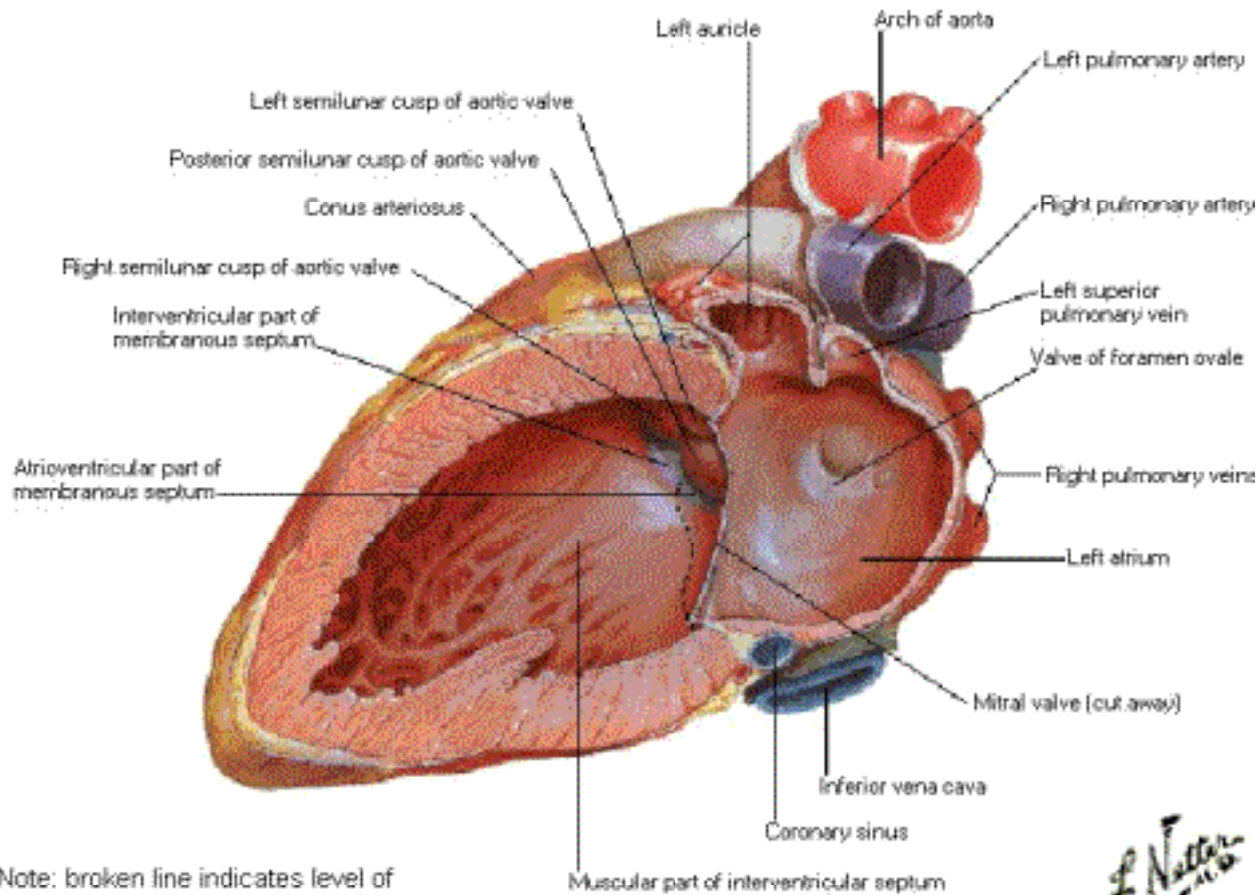

Note: broken line indicates level of origin of tricuspid valve

*F. Netter M.D.*  
©Novartis

# Valves of Heart in Diastole

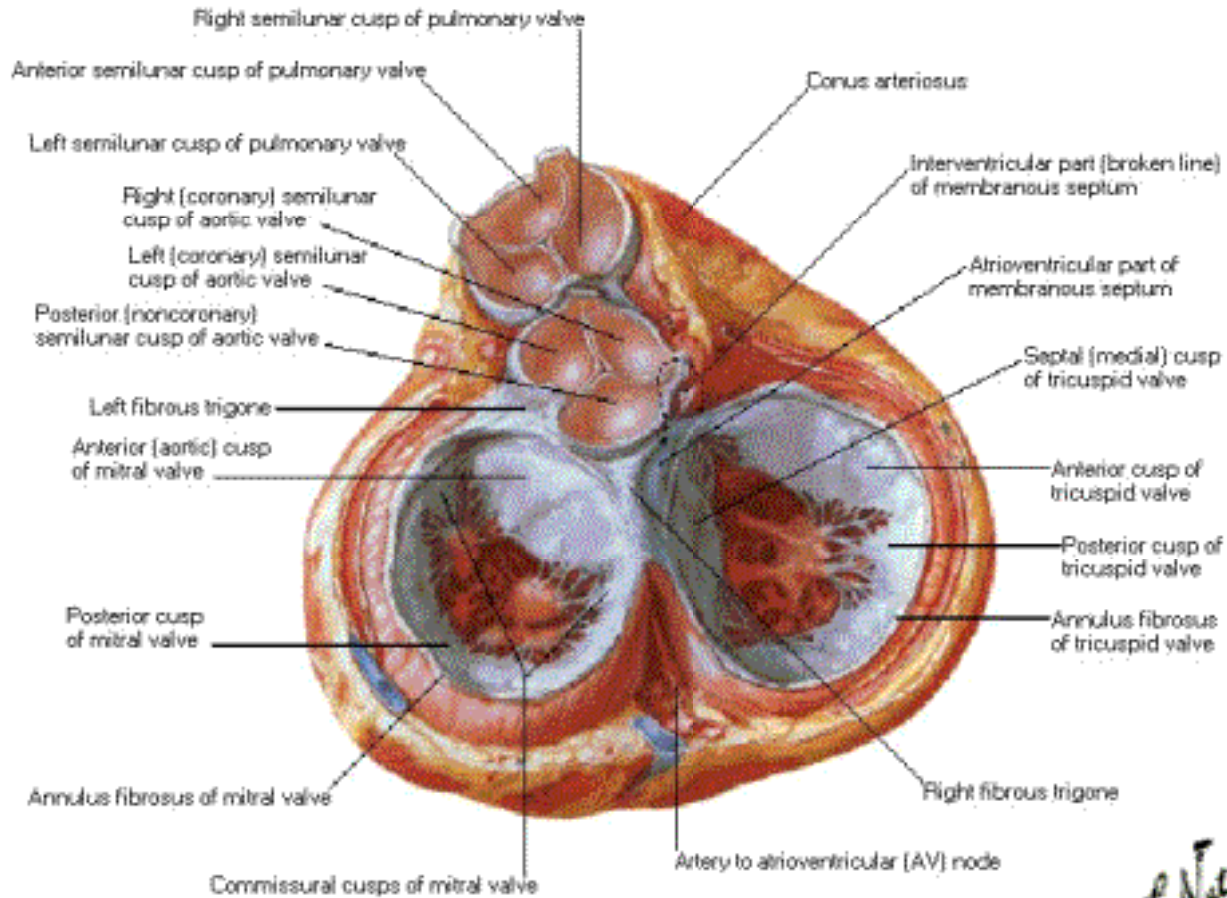

Viewed from base with atria removed

*F. Netto*  
M.D.

## Valves of Heart in Systole

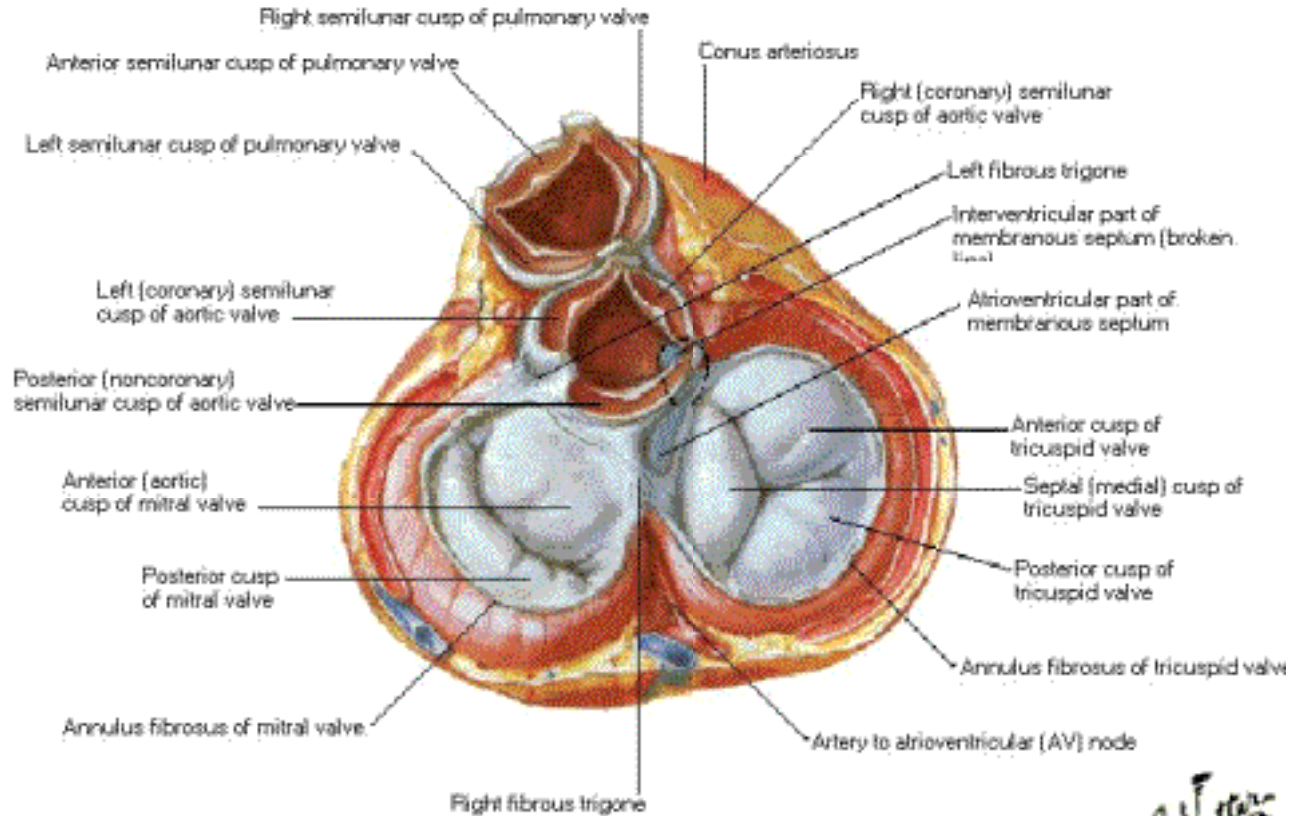

Viewed from base with atria removed

# Aortic Valve

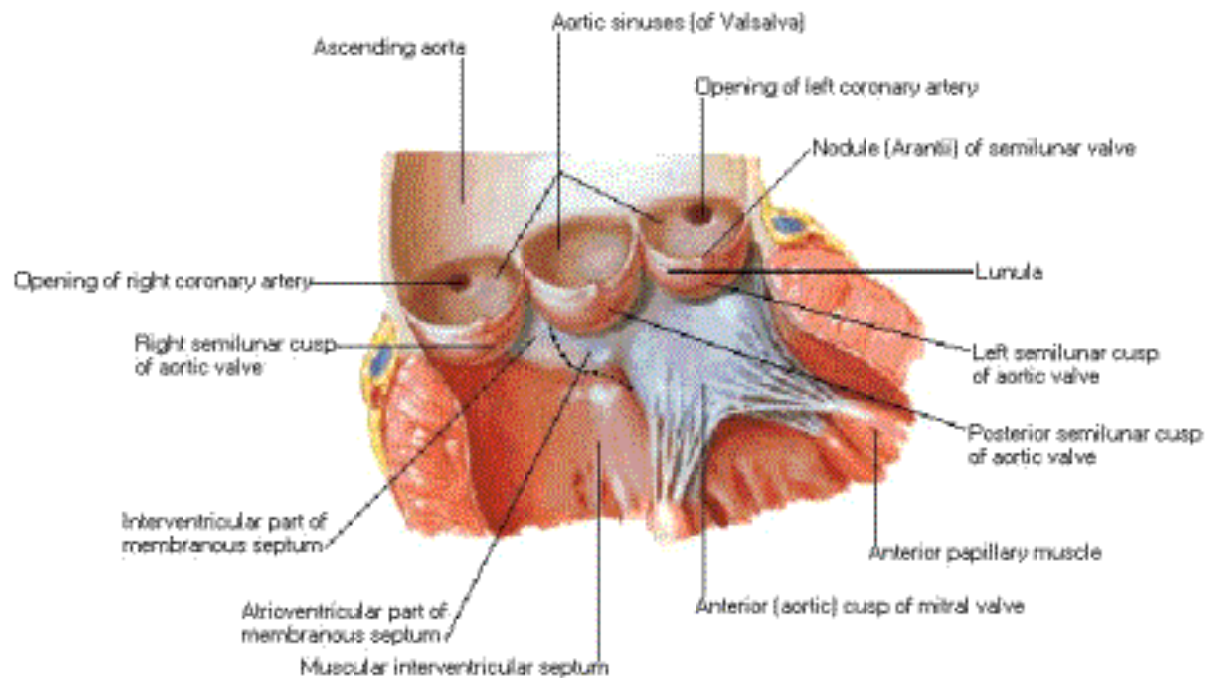

Note: broken line indicates level of origin of tricuspid valve on opposite side of septum.



# Tricuspid [Right Atrioventricular] Valve

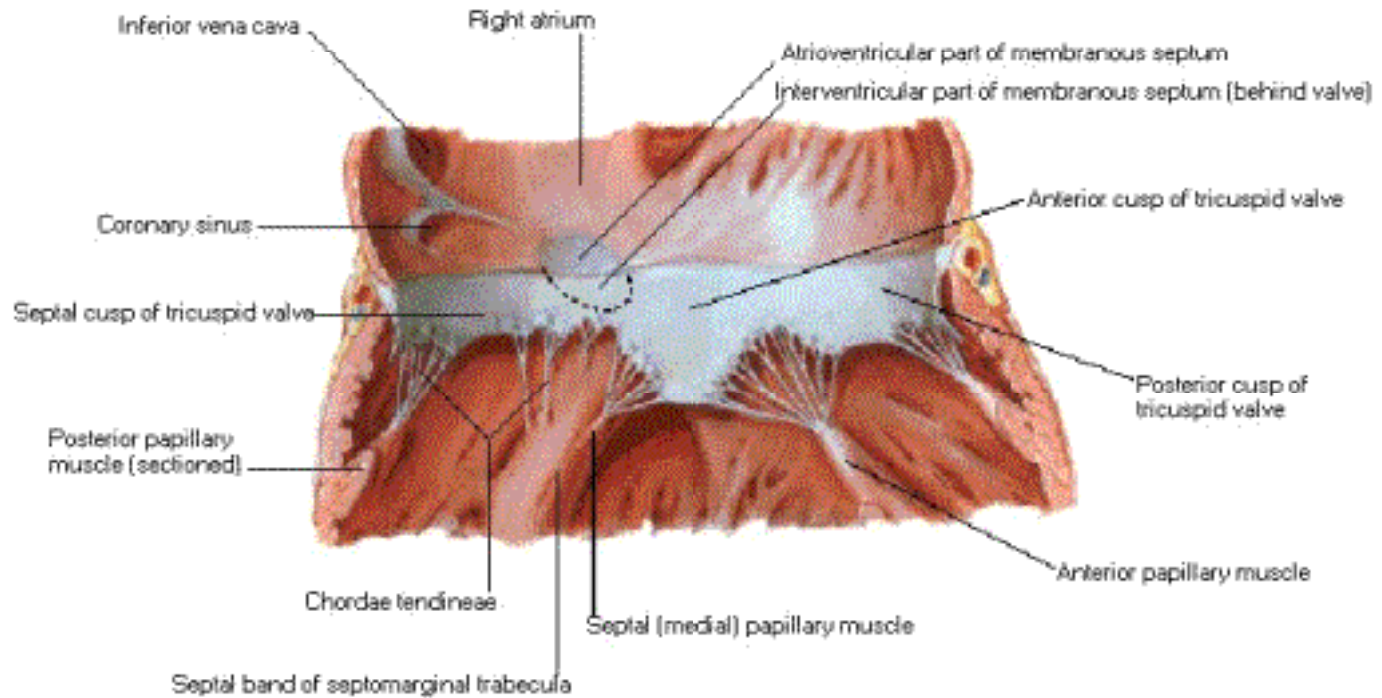

# Mitral [Left Atrioventricular] Valve

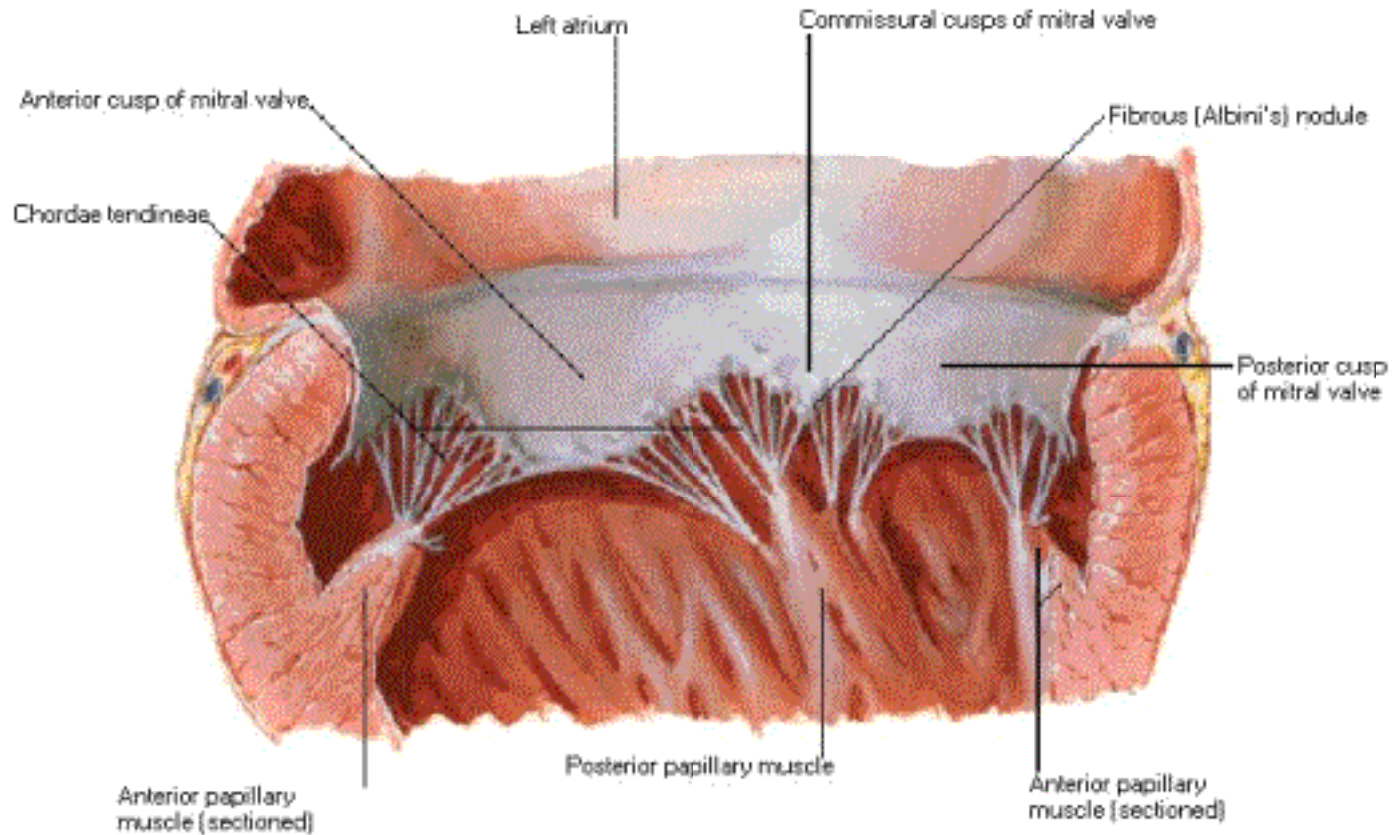

# Atria, Ventricles and Interventricular Septum

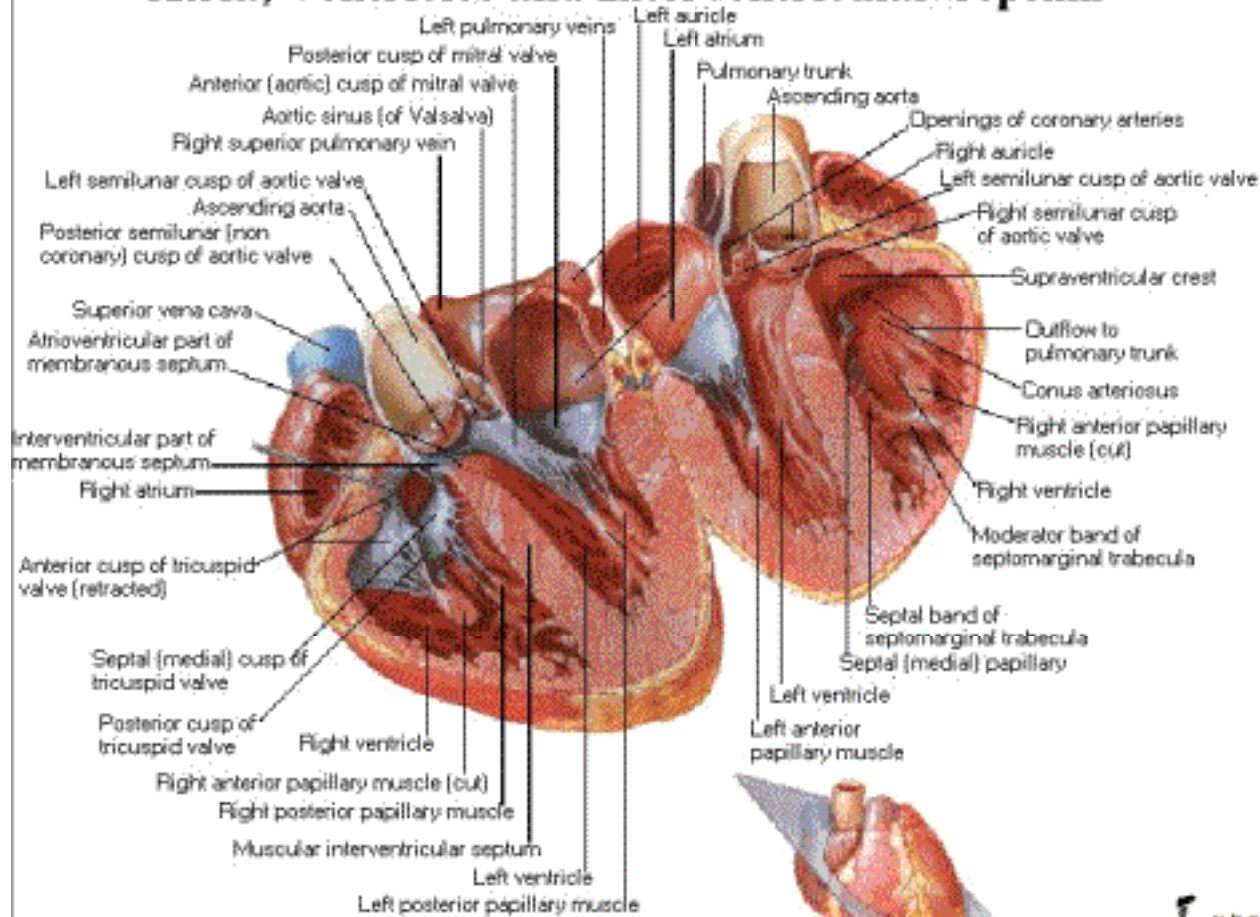

Note: broken line indicates line of attachment of septal leaflet of tricuspid valve.

*F. Netter M.D.*  
© Novartis

# Conduction System of Heart

## Right Side

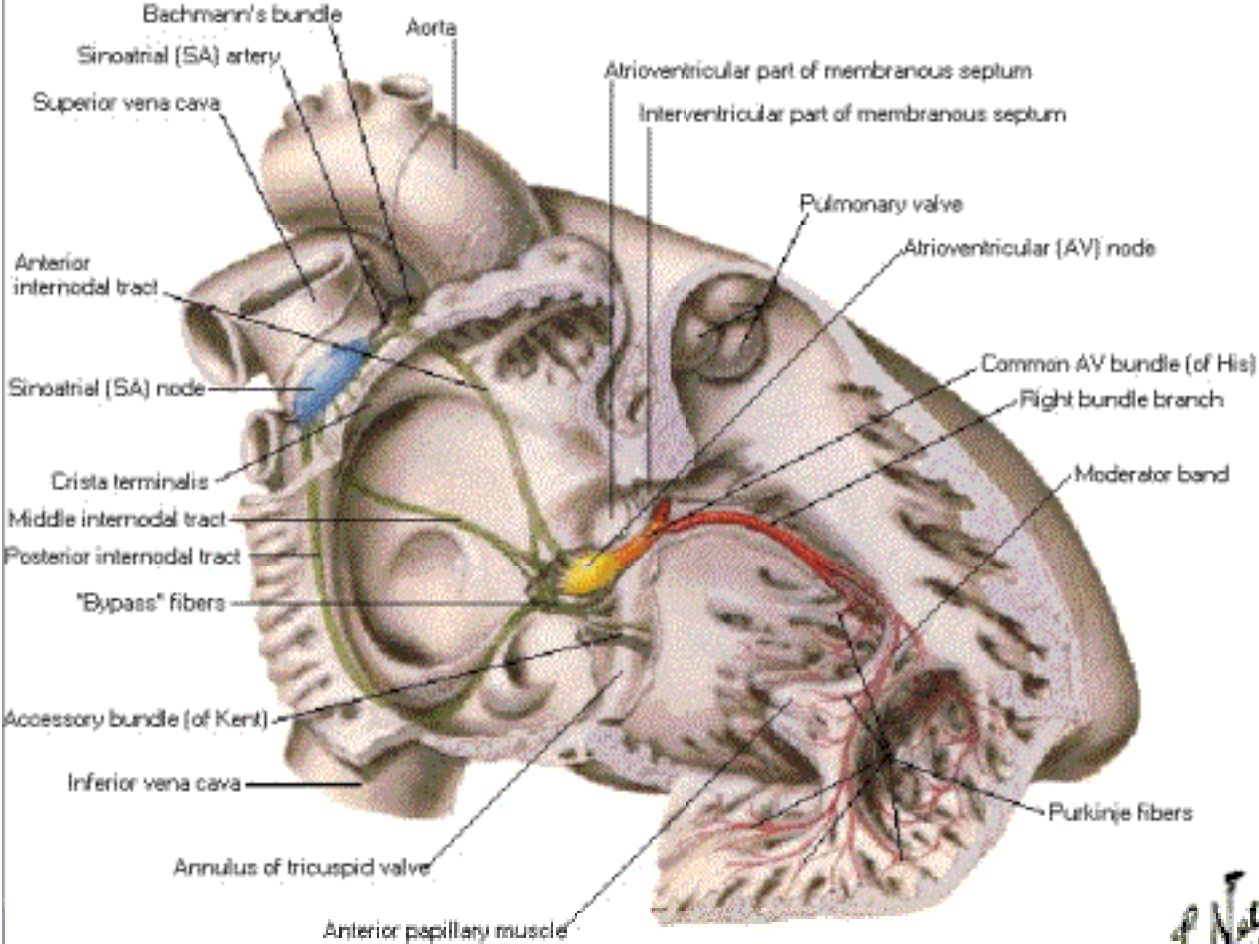

eNotes



# Conduction System of Heart

## Left Side

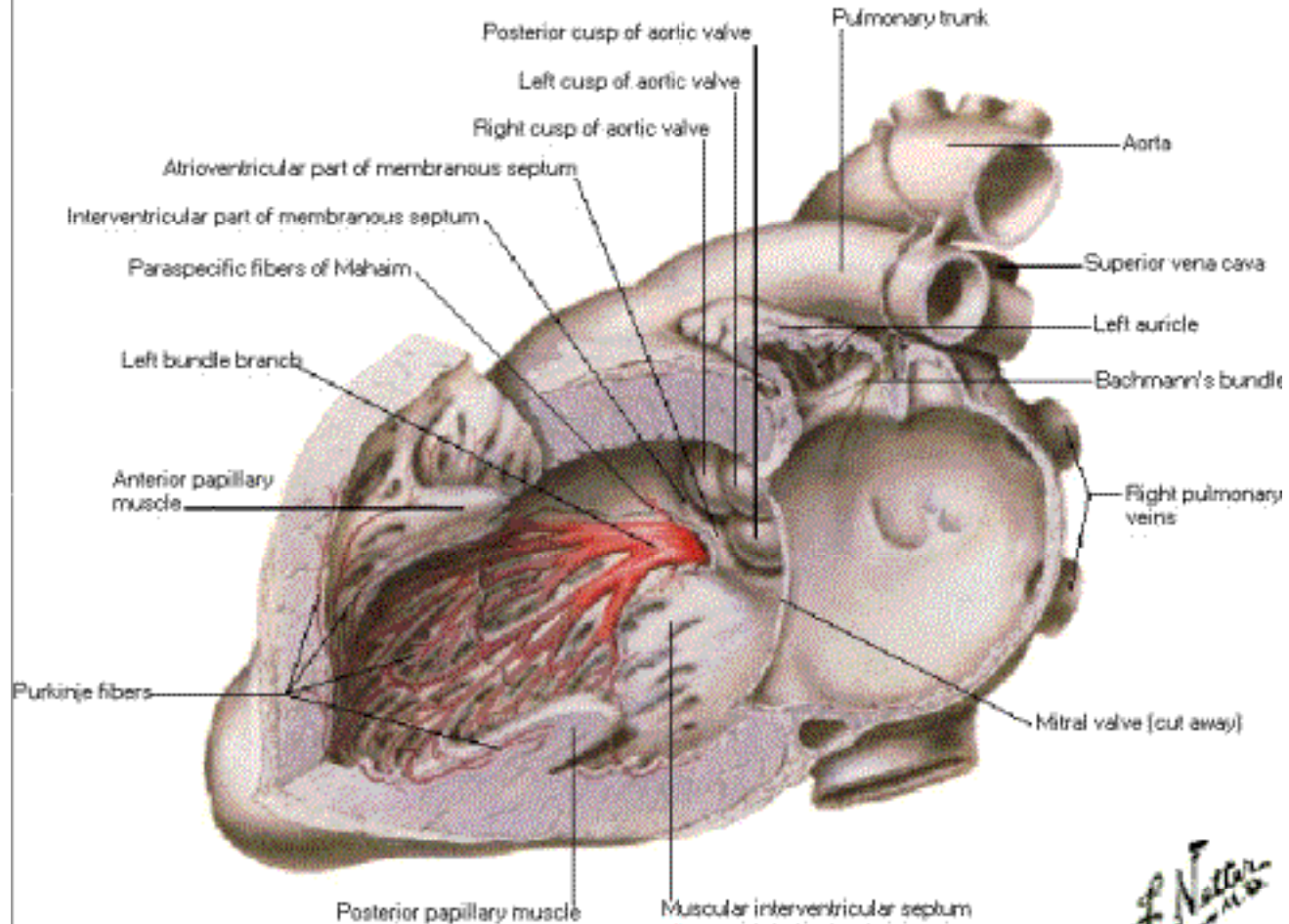

# Nerves of Heart

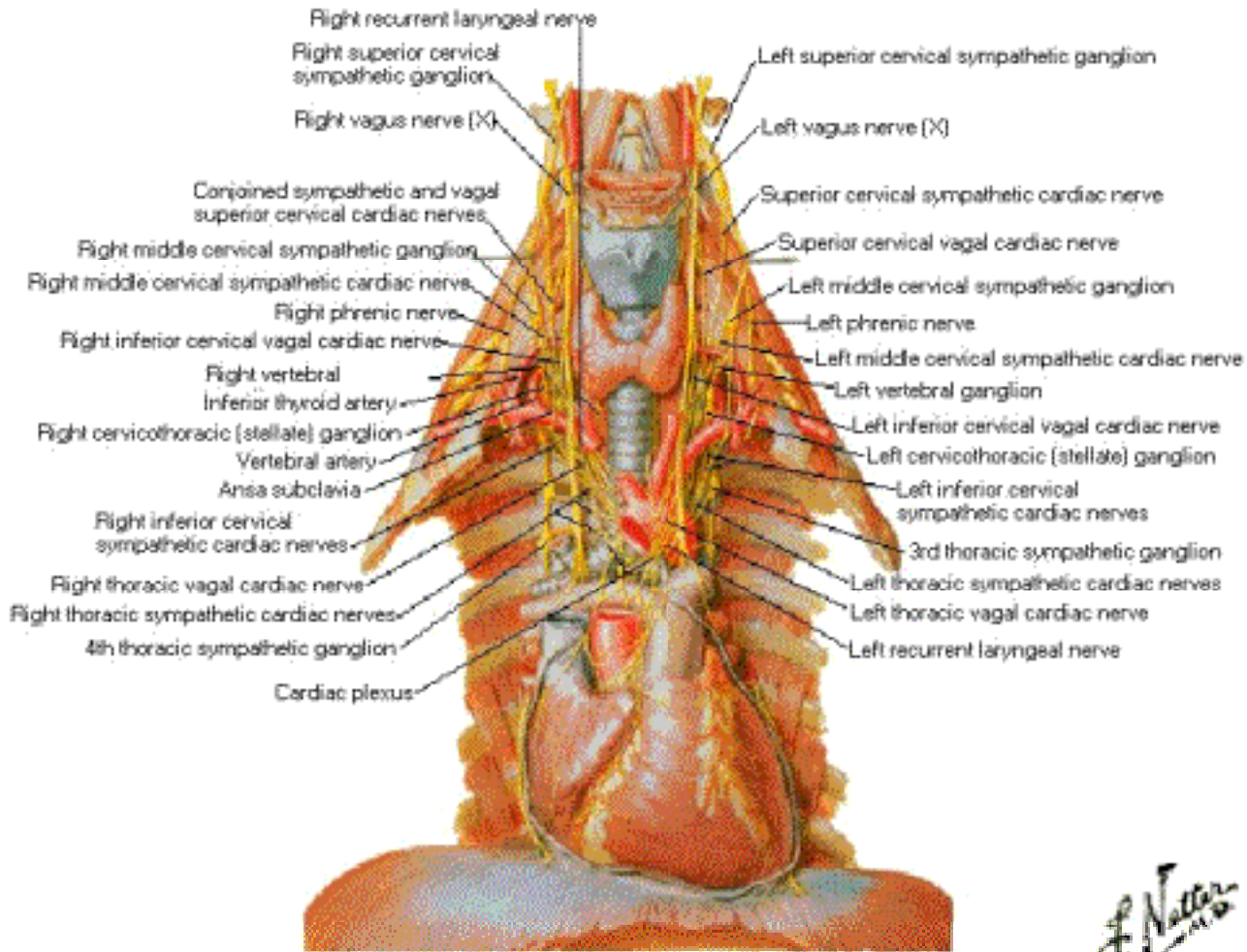

# Innervation of Heart

## Schema

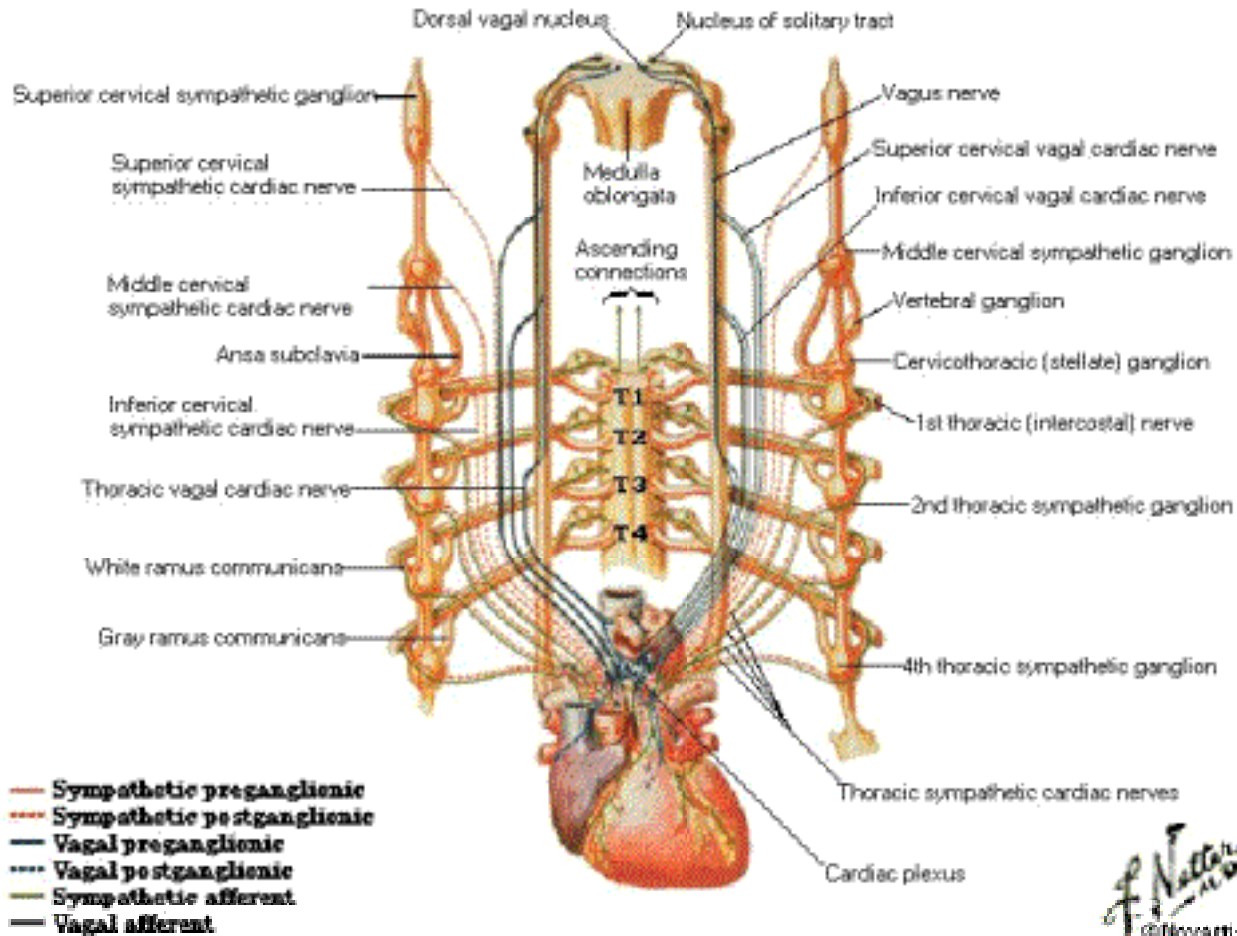

F. Natta  
© Novartis

# Innervation of Blood Vessels

## Schema

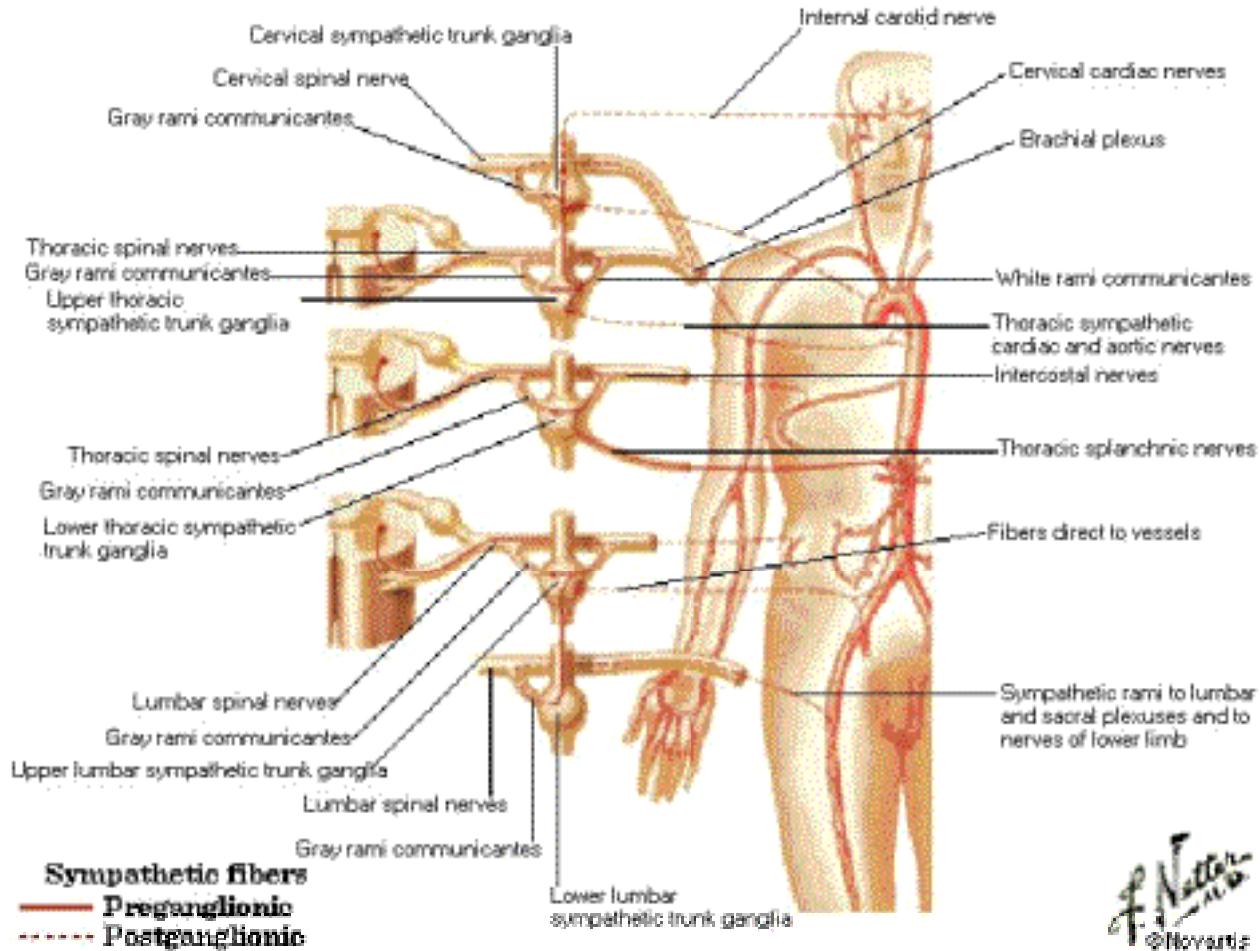



# Prenatal Circulation

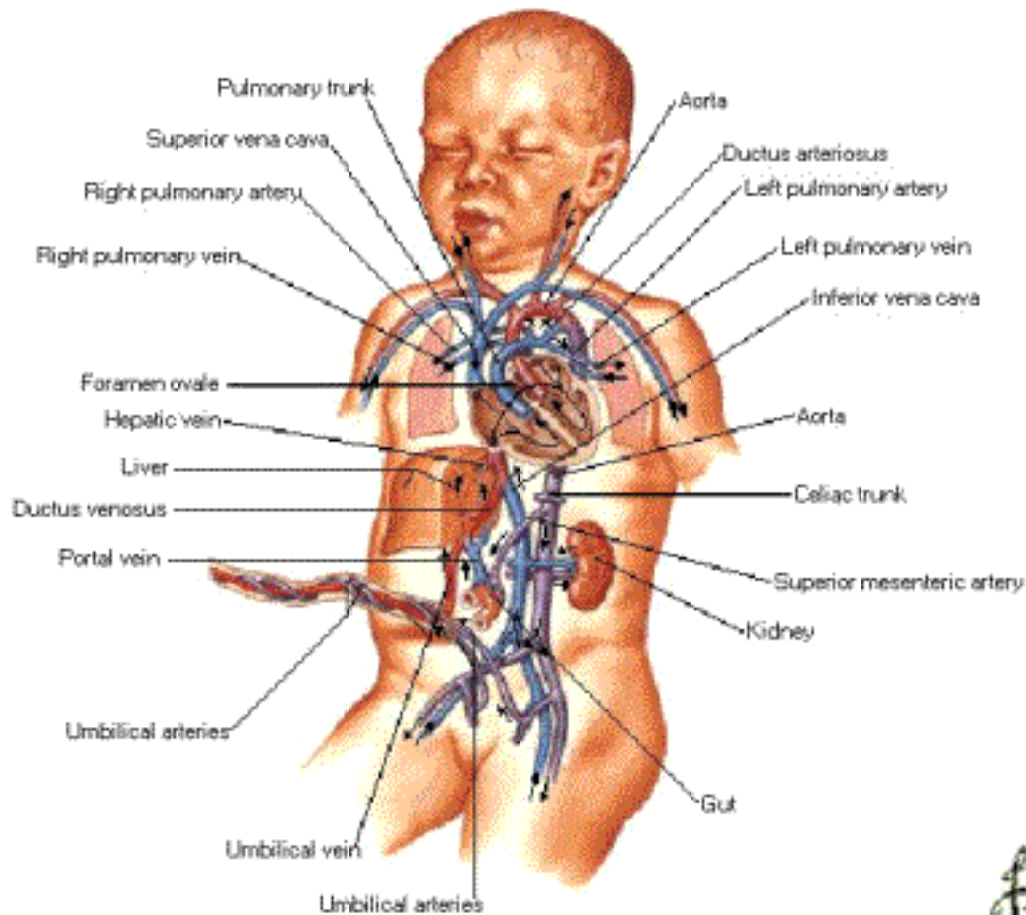

*L.*

# Postnatal Circulation

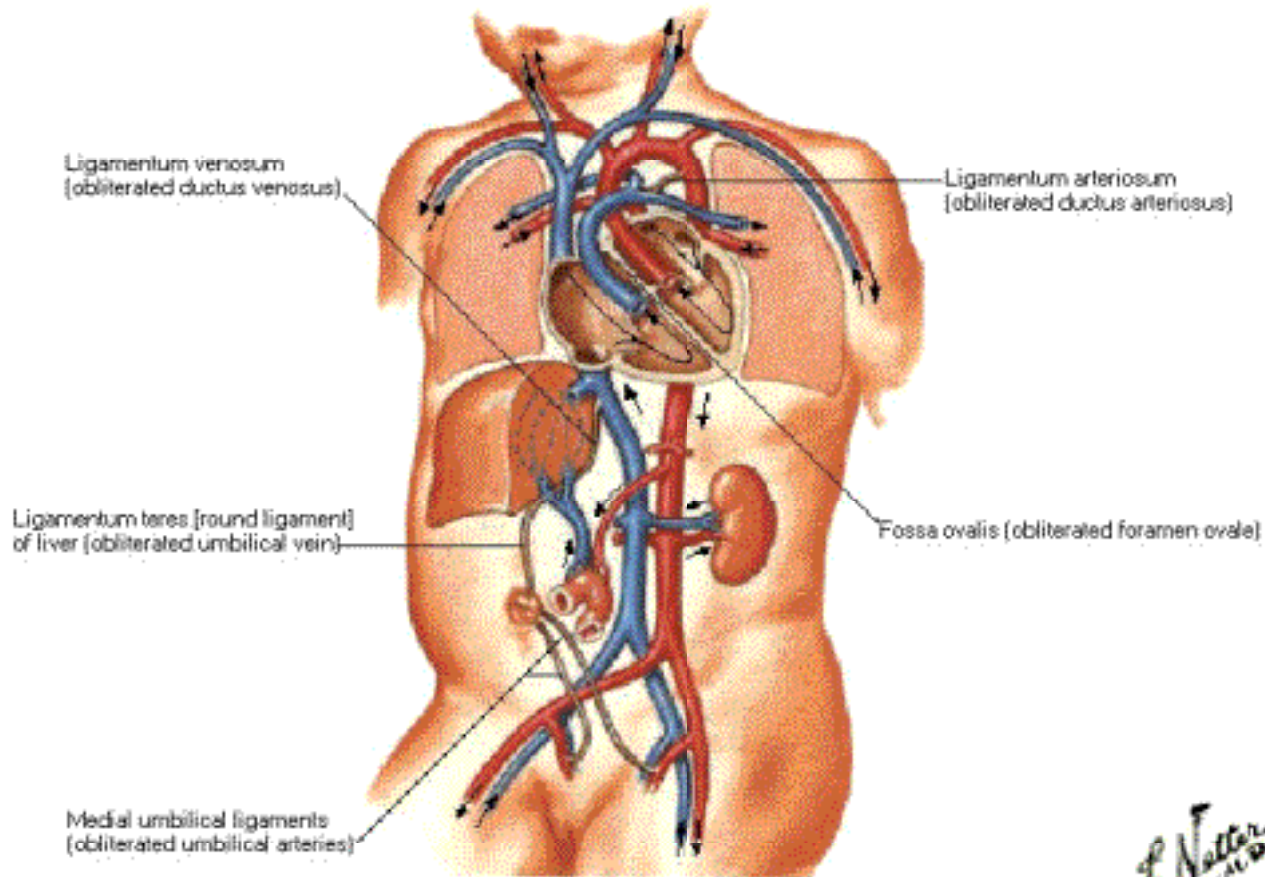

# Mediastinum

## Right Lateral View

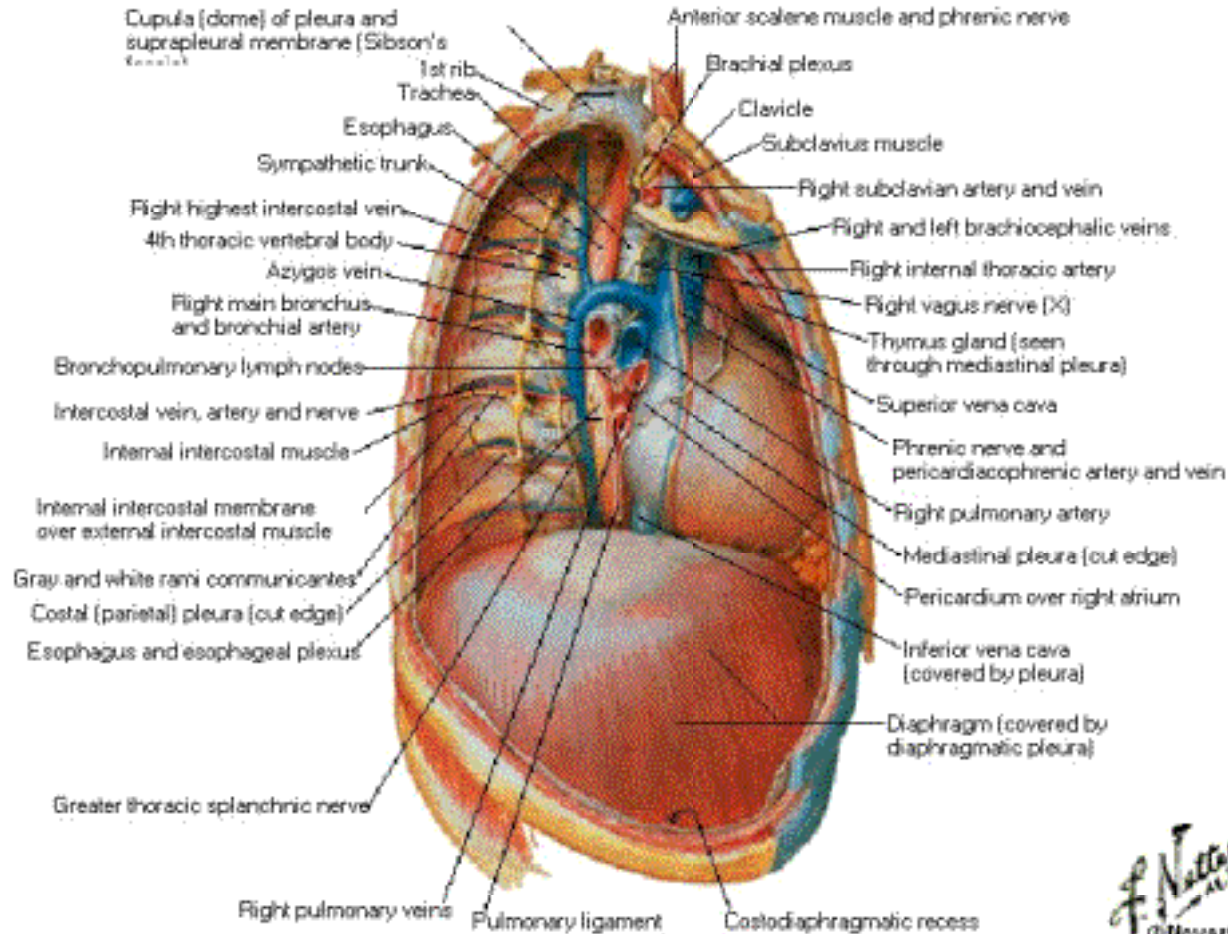

# Mediastinum

## Left Lateral View

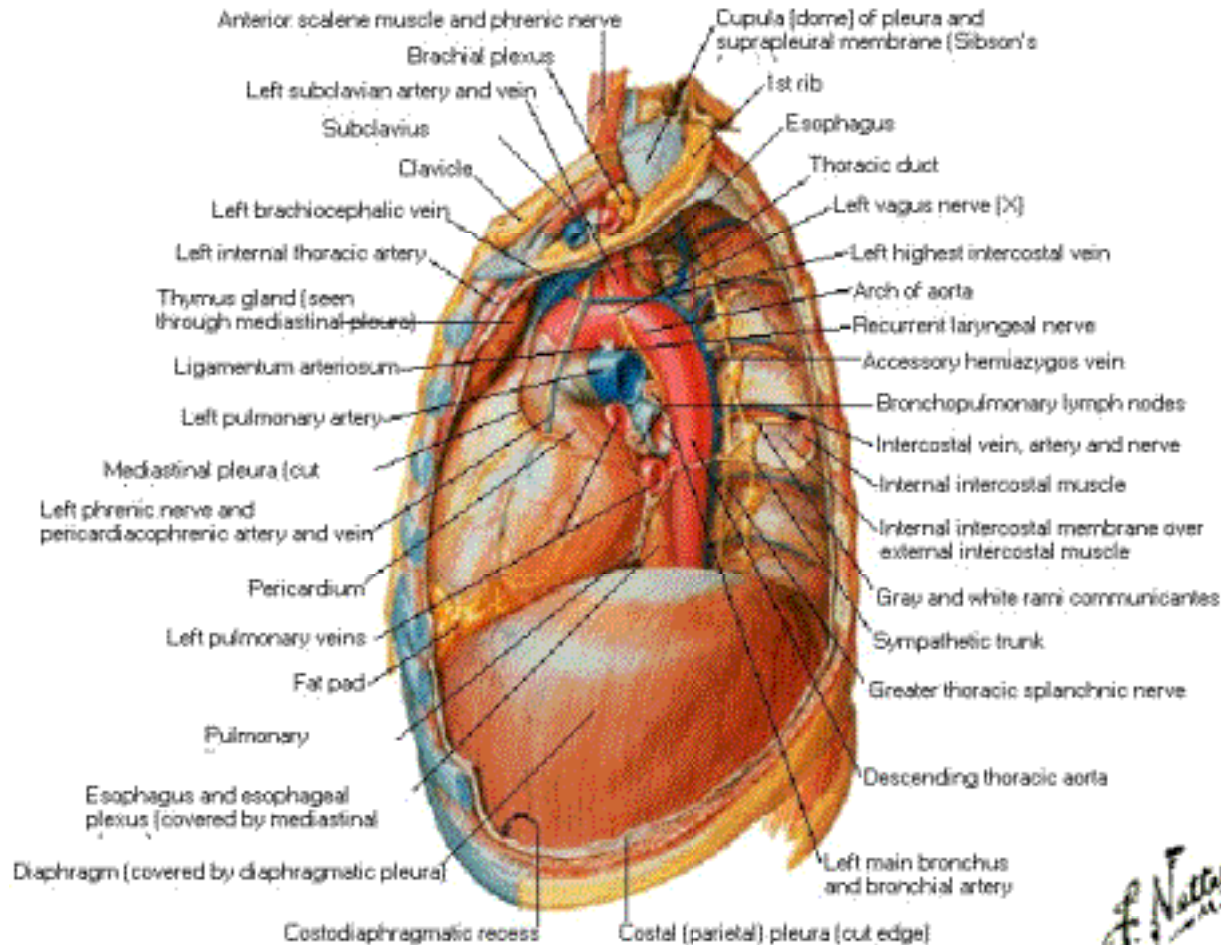

*F. Netter*  
© Novart



# Esophagus in Situ

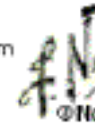
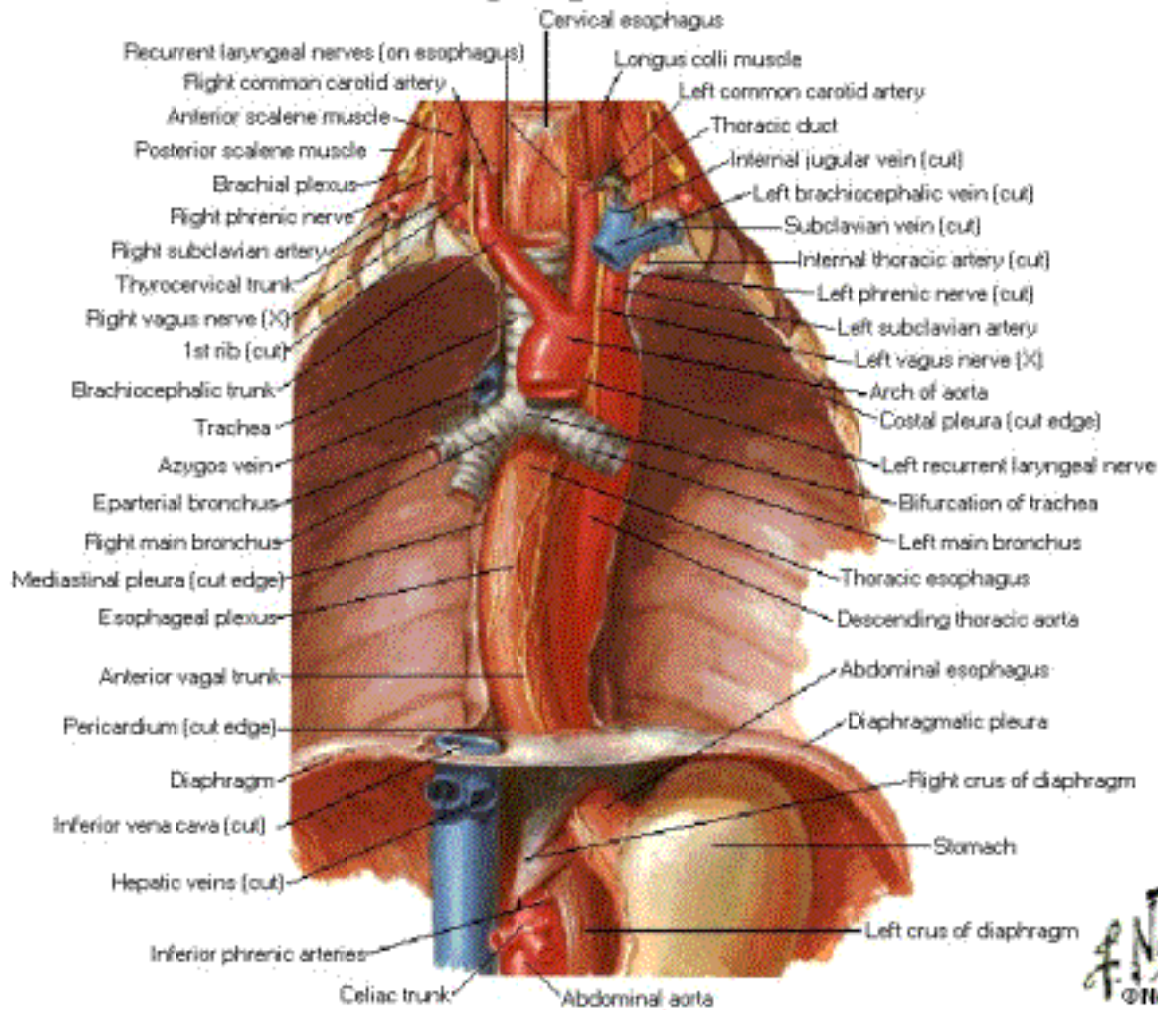

# Topography and Constrictions of Esophagus

## Schema - Anterior View

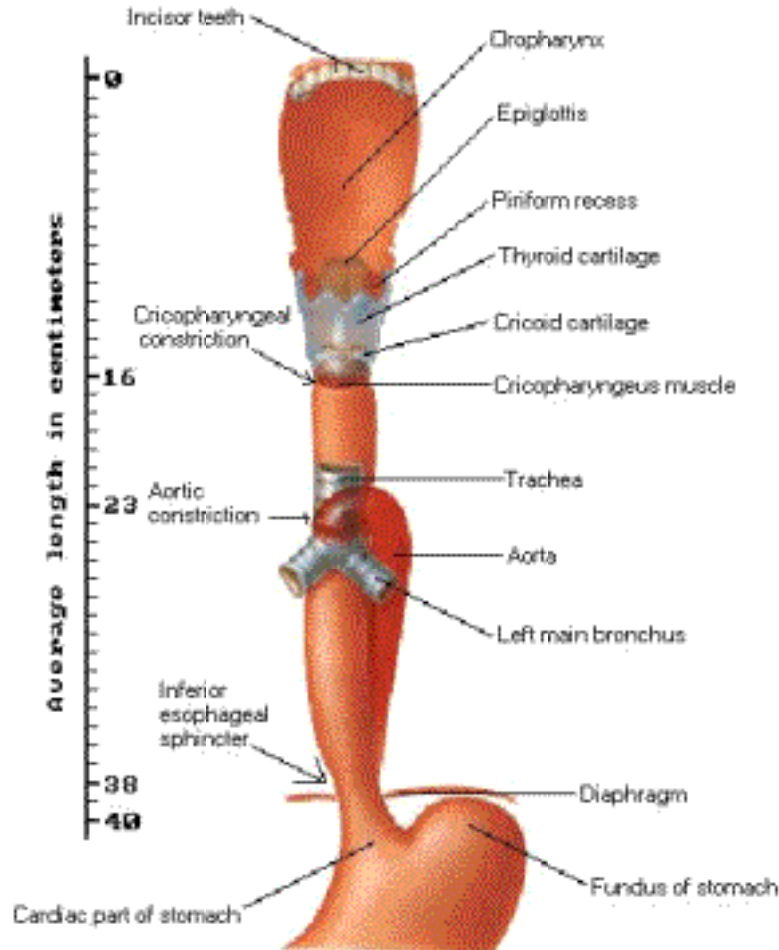

# Topography and Constrictions of Esophagus

## Lateral View

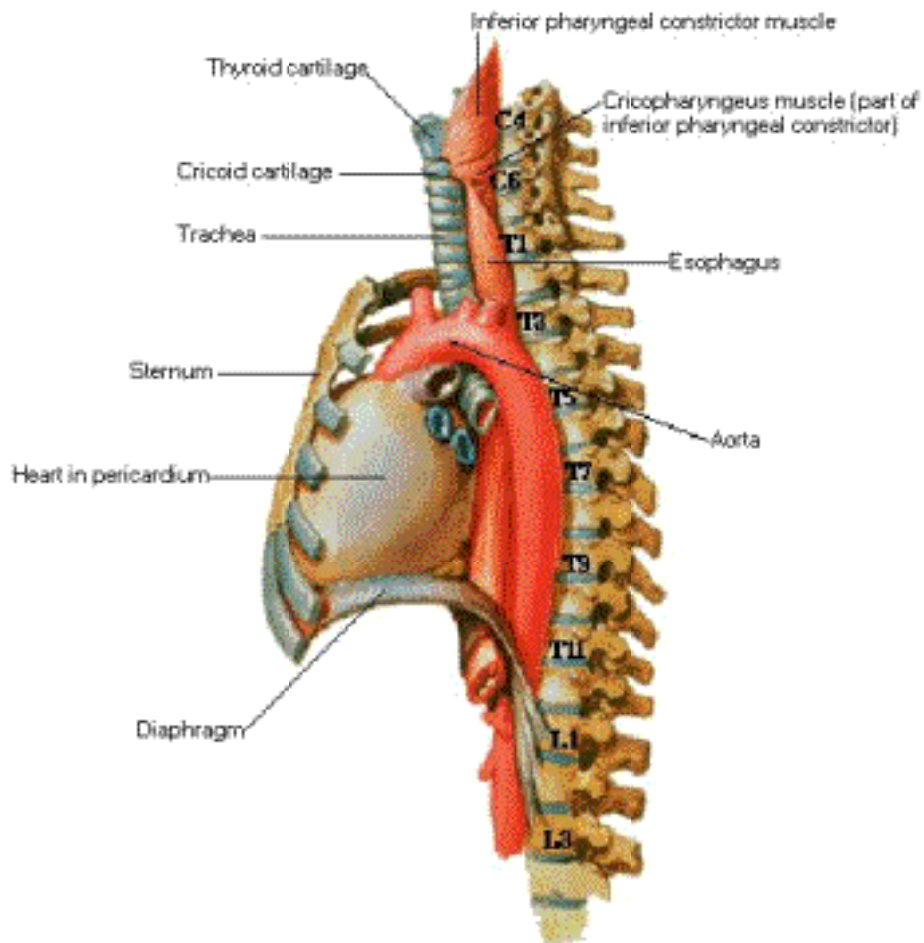

# Musculature of Esophagus 1

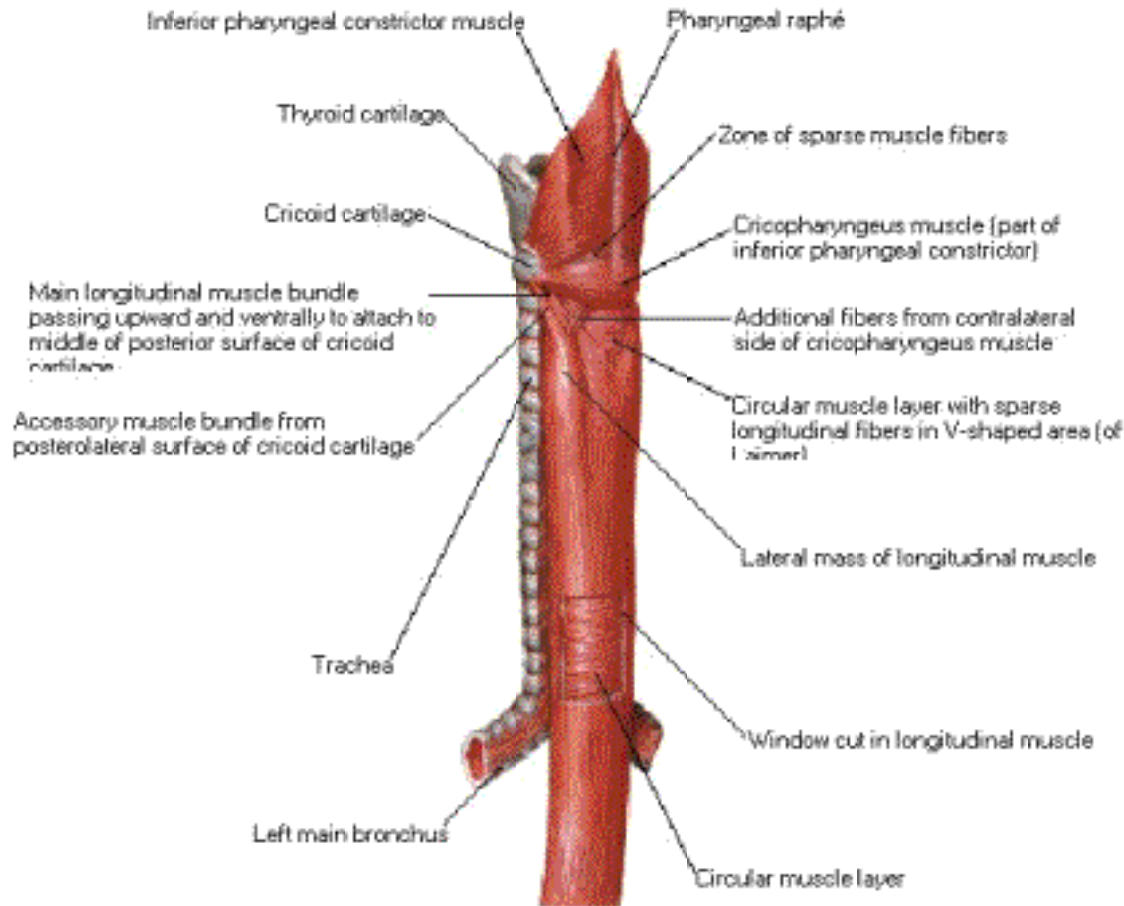



## Musculature of Esophagus 2

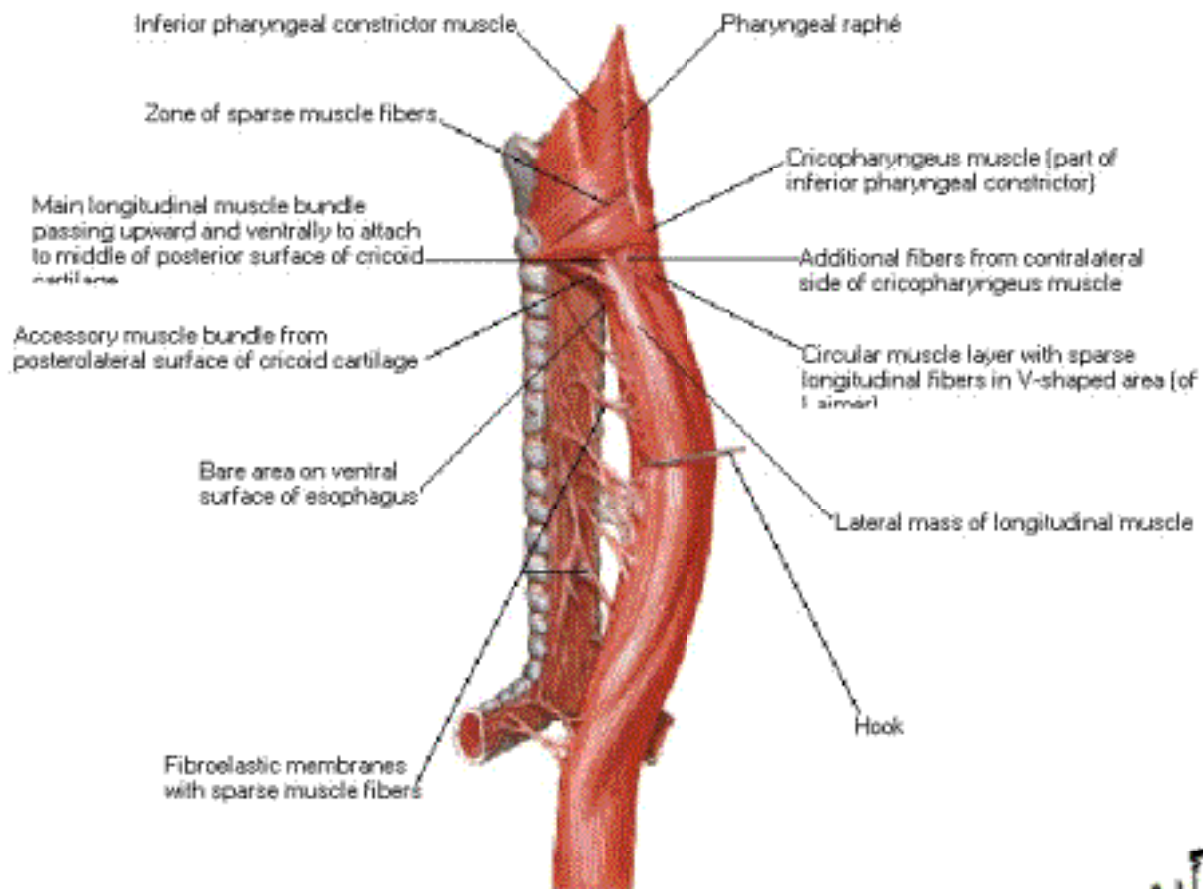

# Pharyngoesophageal Junction

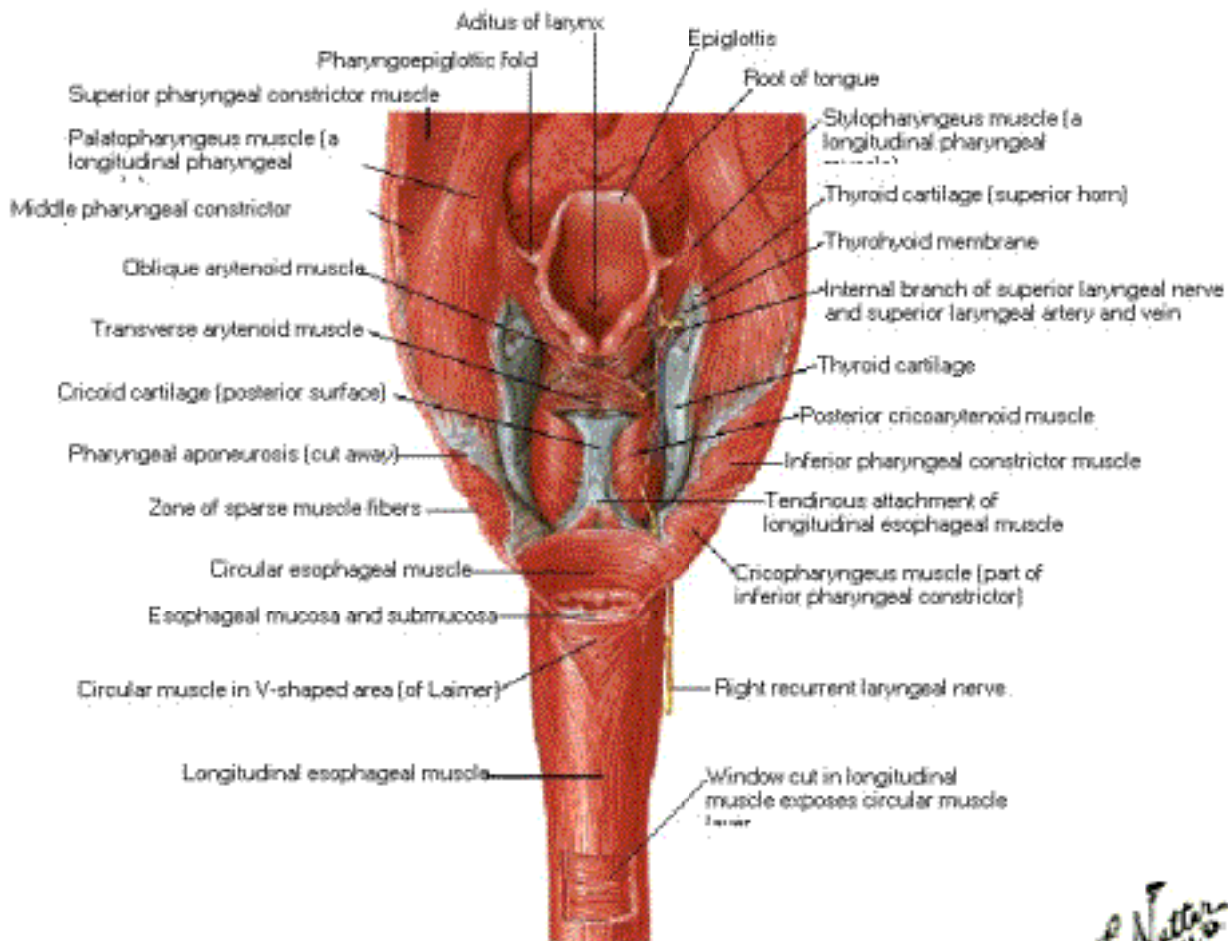

Posterior view with pharynx opened and mucosa removed

# Esophagogastric Junction

## Coronal Section

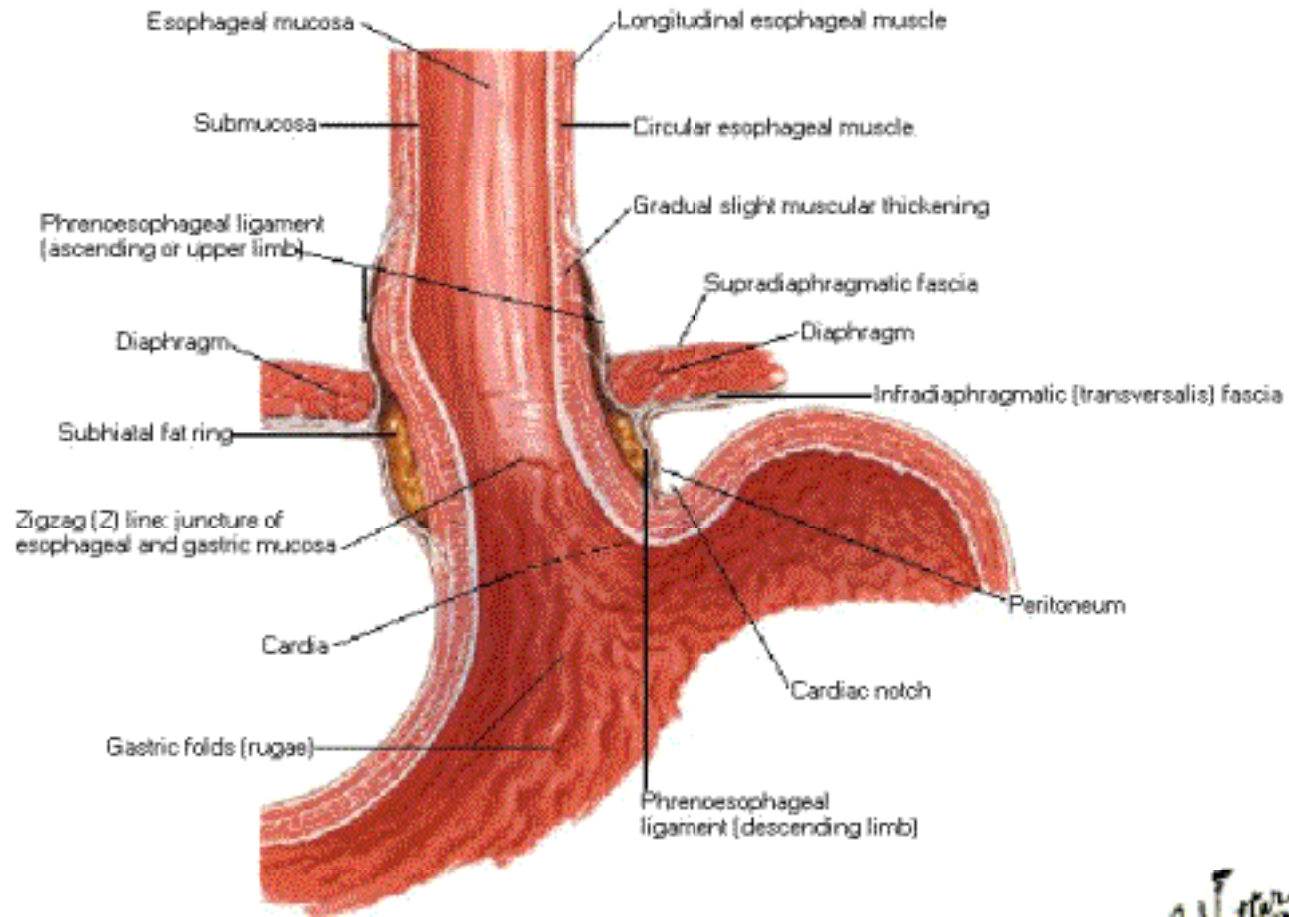

# Esophagogastric Junction

## Anterior View

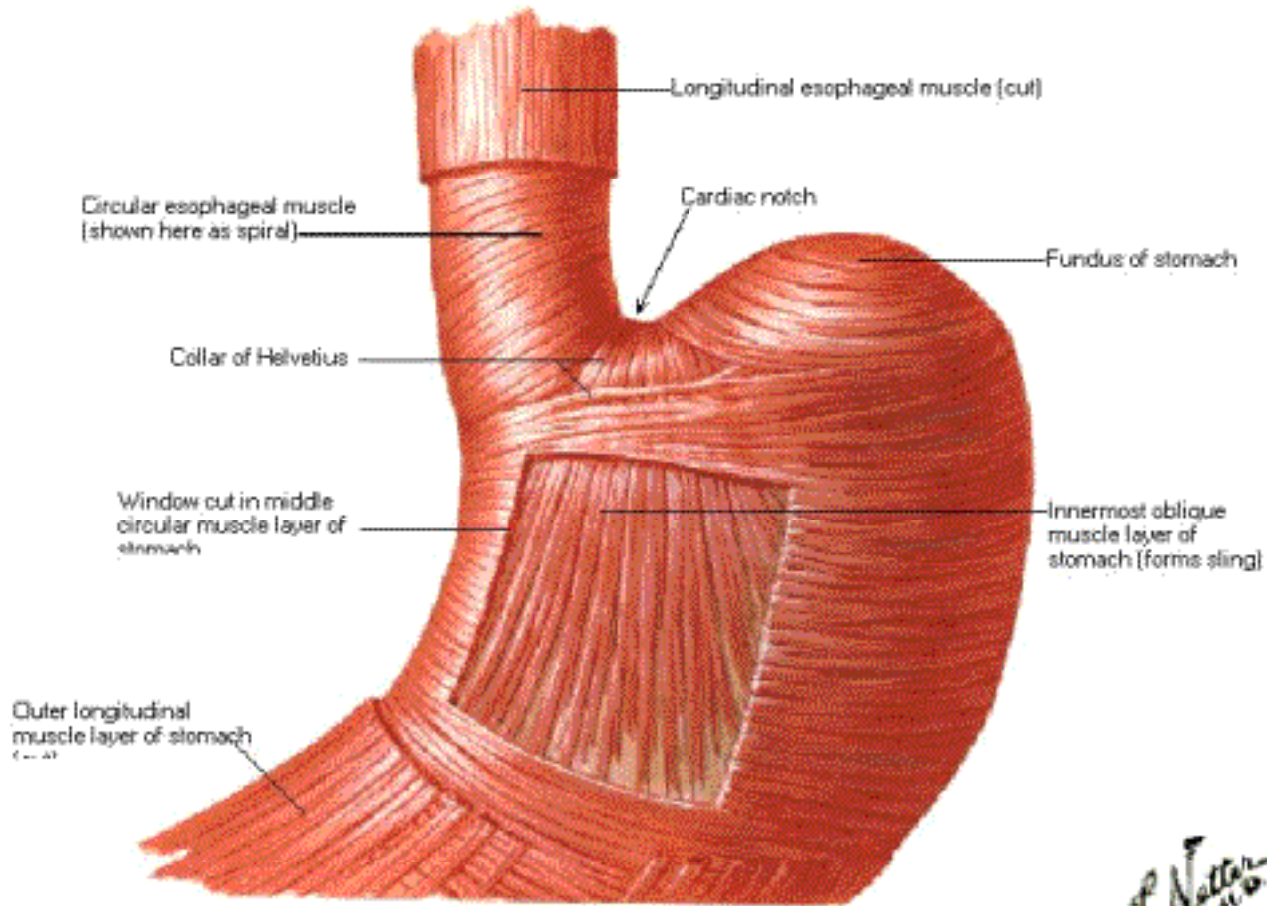



# Arteries of Esophagus

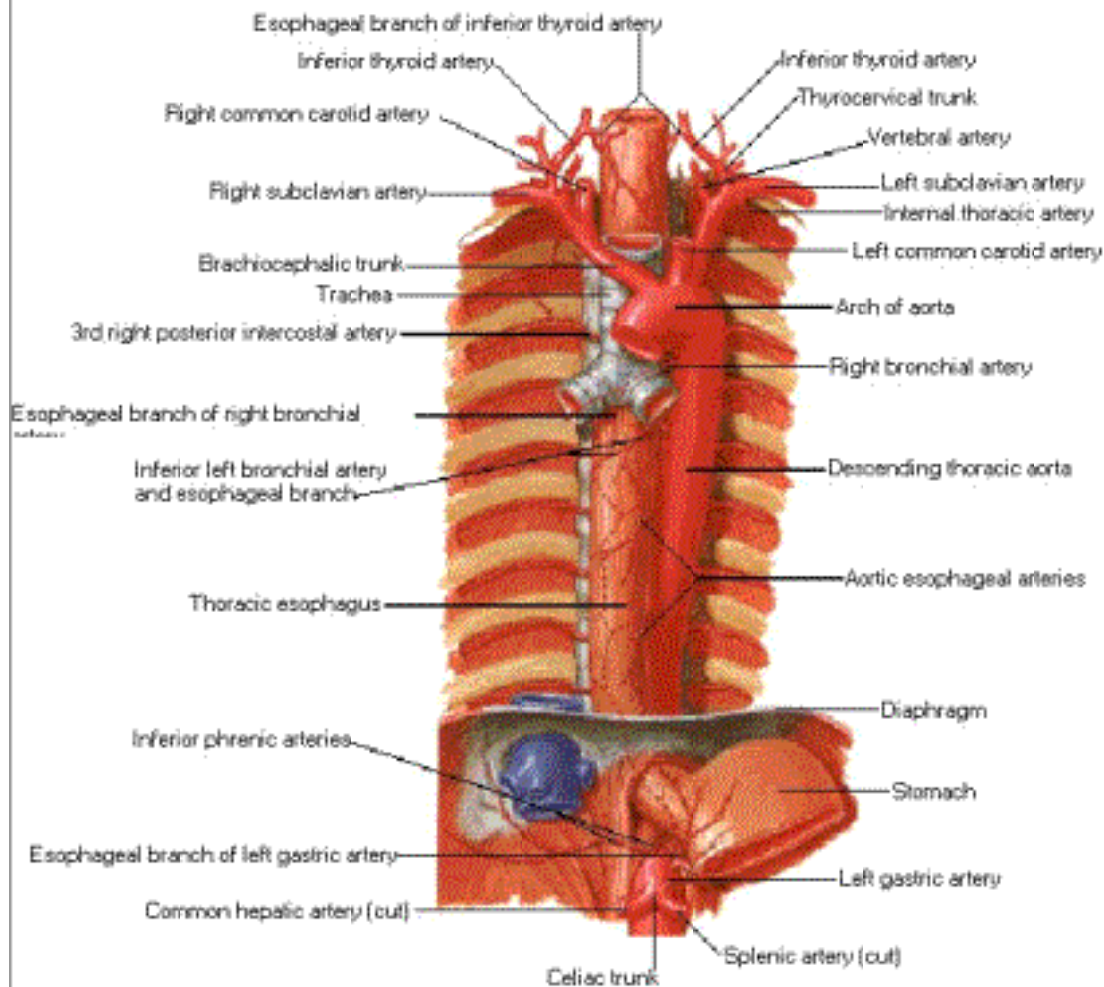

## Arteries of Esophagus

### Variations

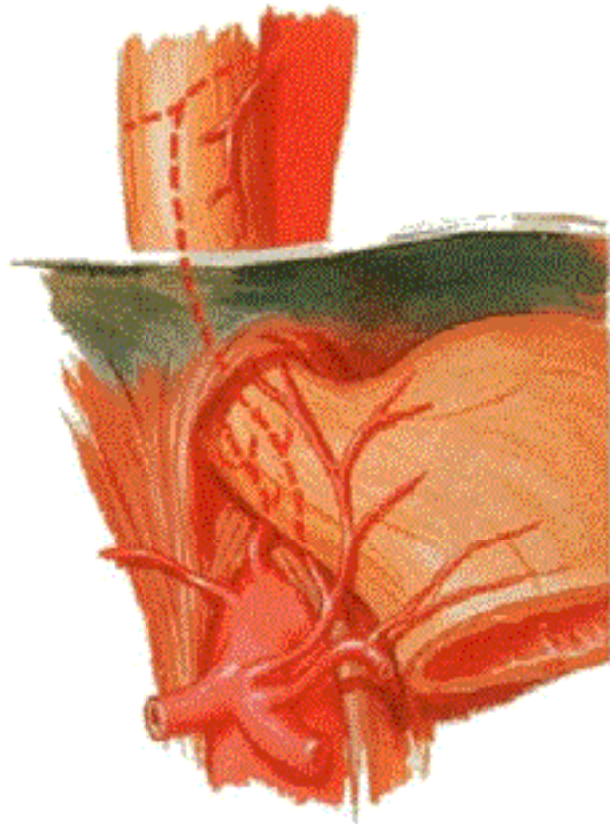

Common variations: Esophageal branches may originate from left inferior phrenic artery and/or directly from celiac trunk. Branches to abdominal esophagus may also come from splenic or short gastric arteries.

# Veins of Esophagus

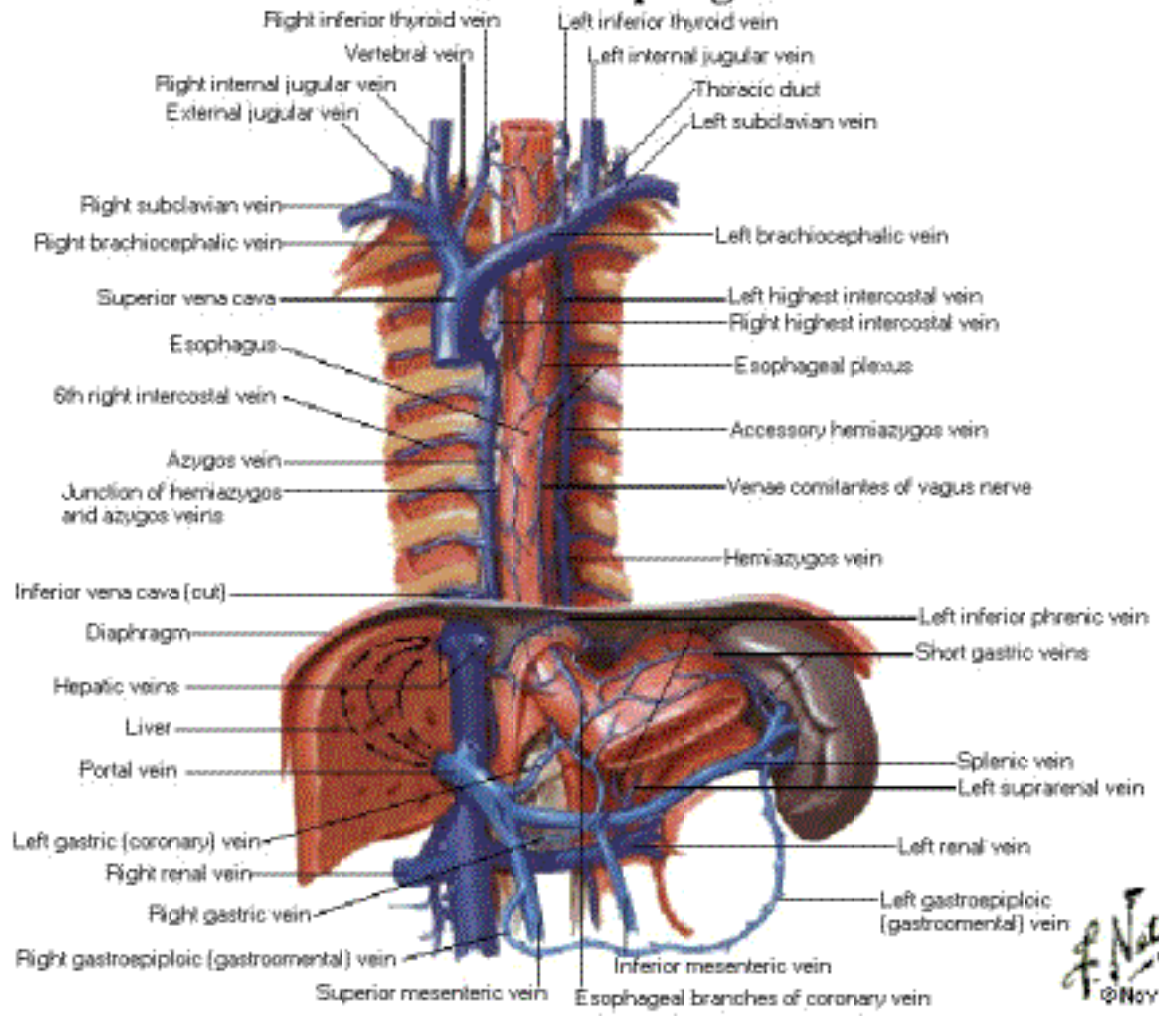

*F. Nat*  
© Nov

# **Veins of Esophagus**

Submucous Venous Plexus

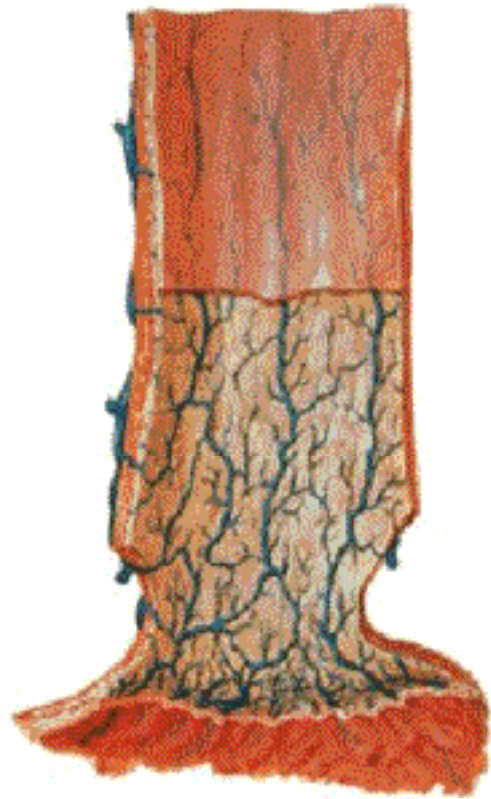



# Lymph Vessels and Nodes of Esophagus

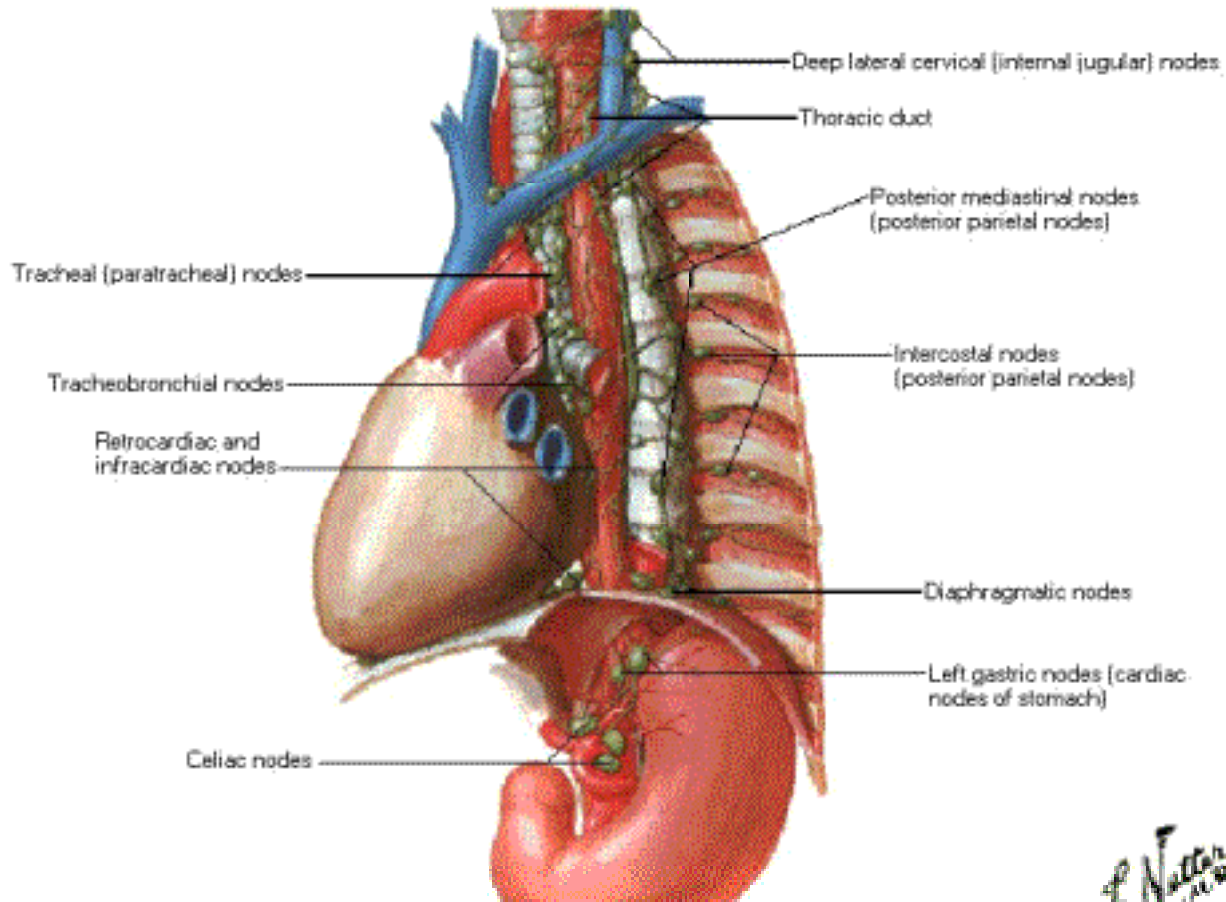

# Nerves of Esophagus

## Anterior View

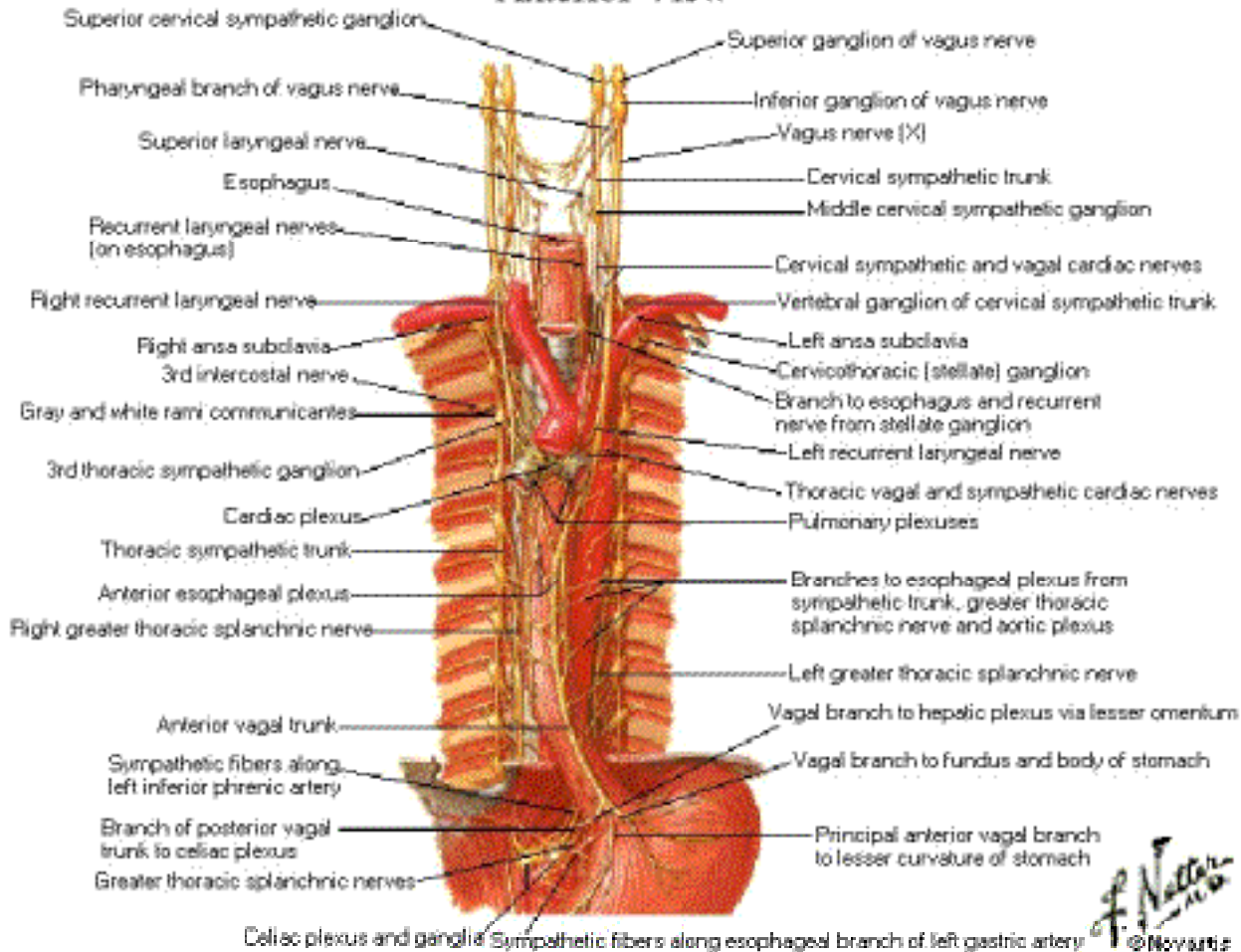

*F. Netter M.D.*  
 © Novartis

# Nerves of Esophagus

## Posterior View

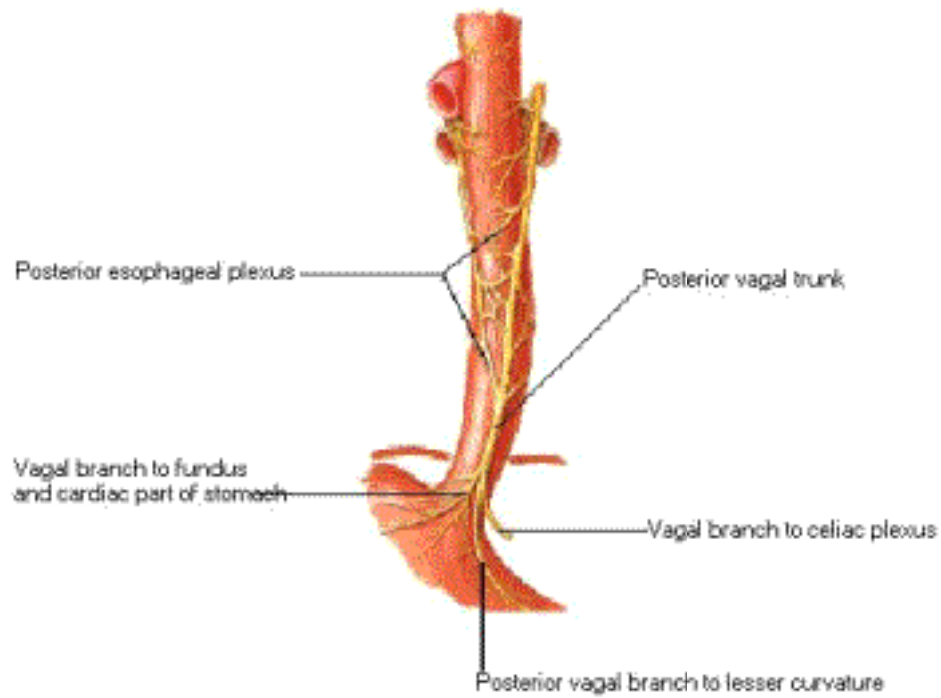

# Nerves of Esophagus

## Variations

Multiple anterior vagal trunks



Single anterior vagal trunk divides just above diaphragm



Multiple posterior vagal trunks



High emergence of single trunk



Low emergence of single trunk

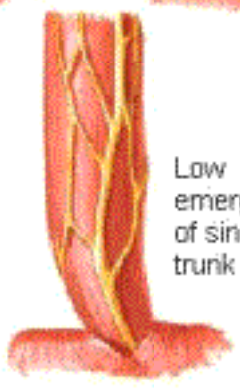



# Intrinsic Nerves of Esophagus

## Schema

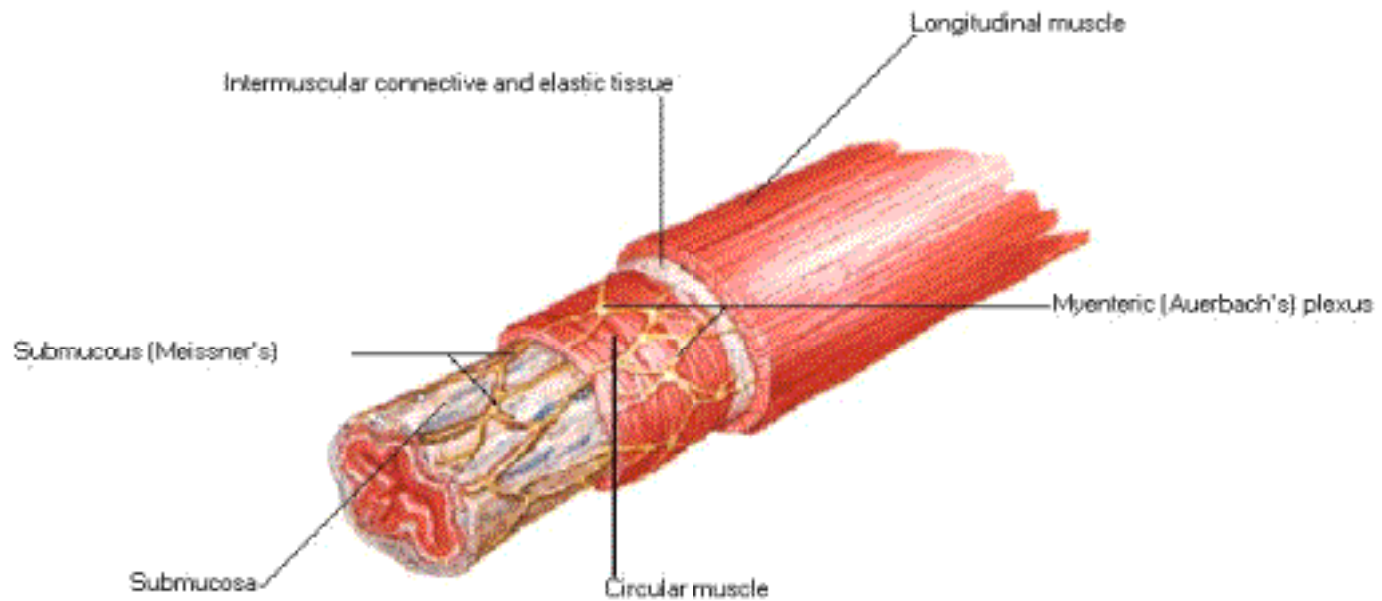

# Mediastinum

## Cross Section

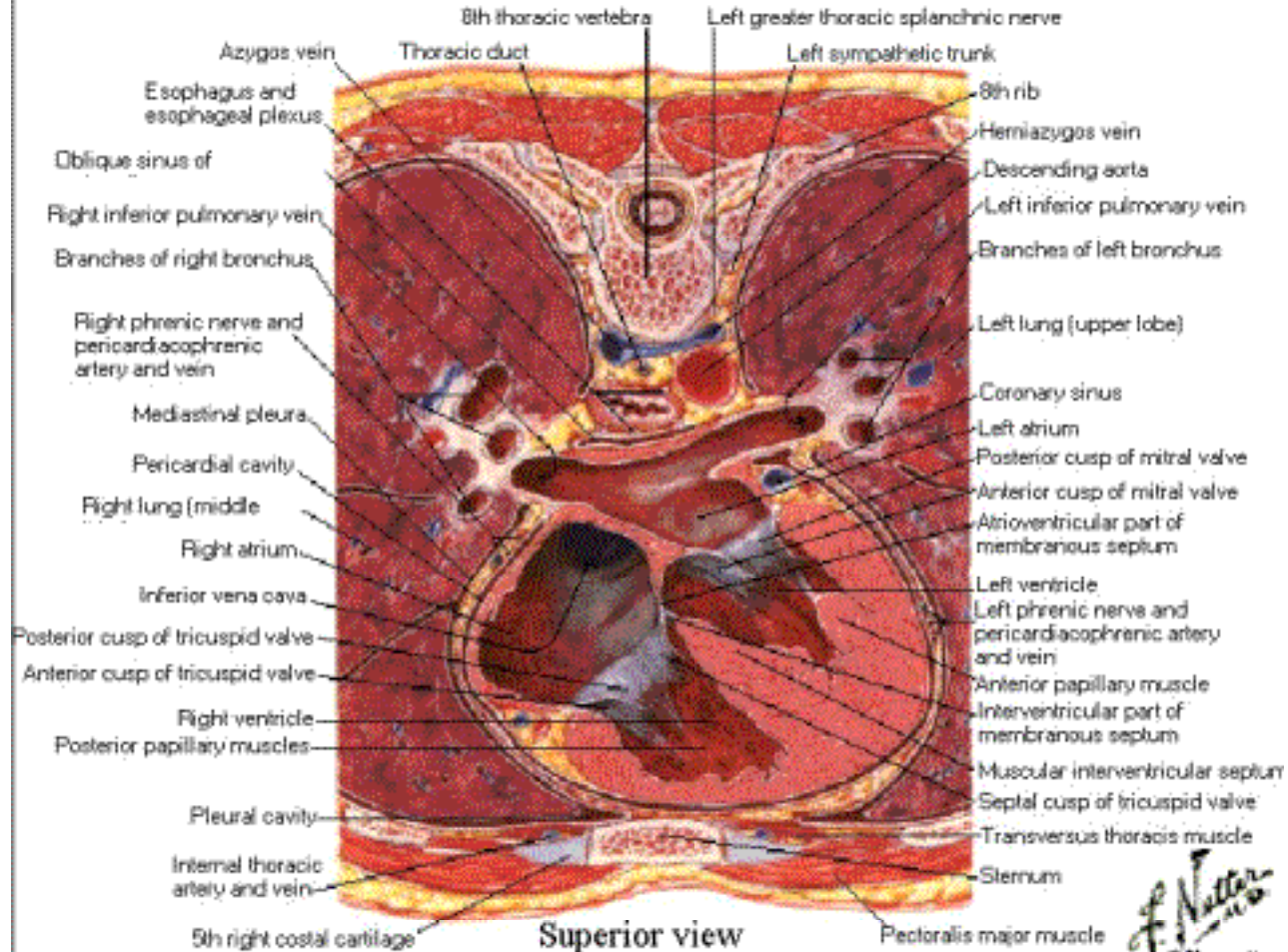

# Bony Framework of Abdomen

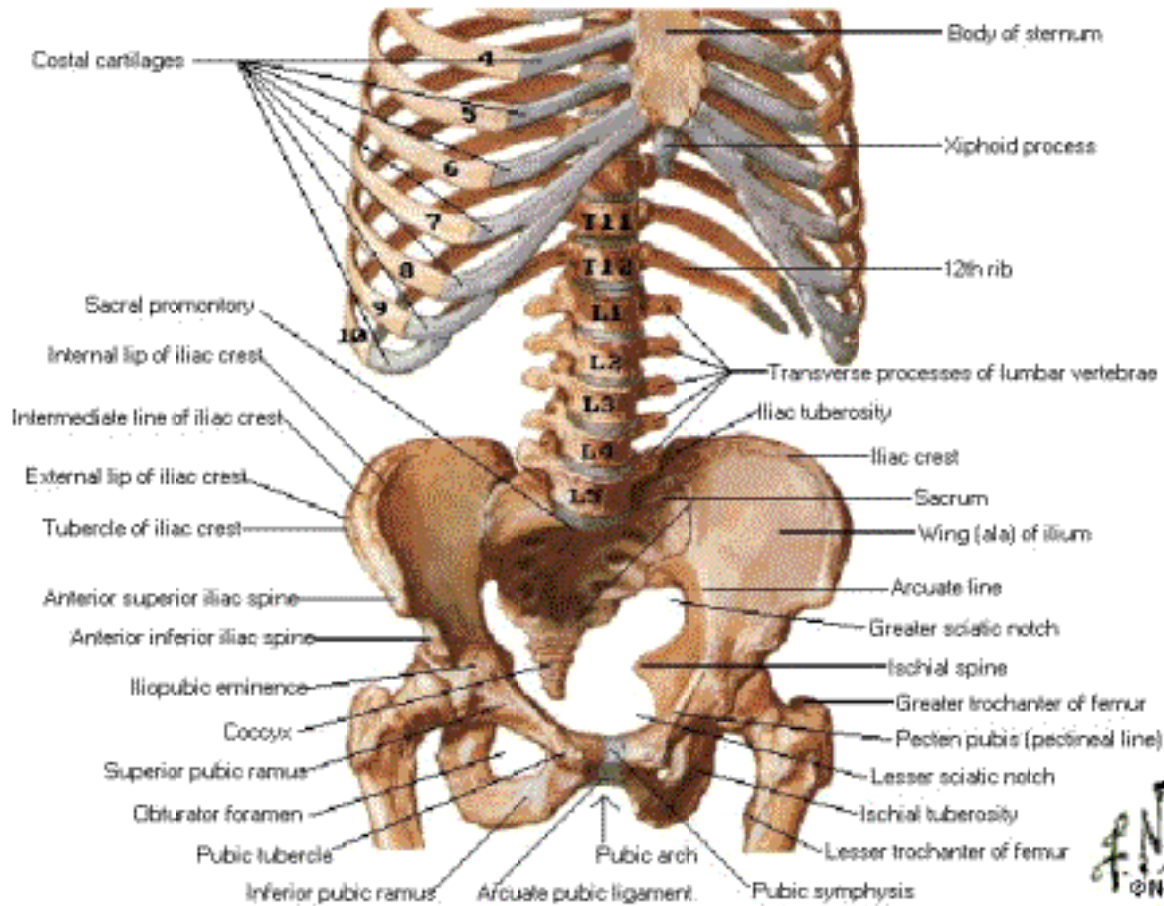

# Anterior Abdominal Wall Superficial Dissection

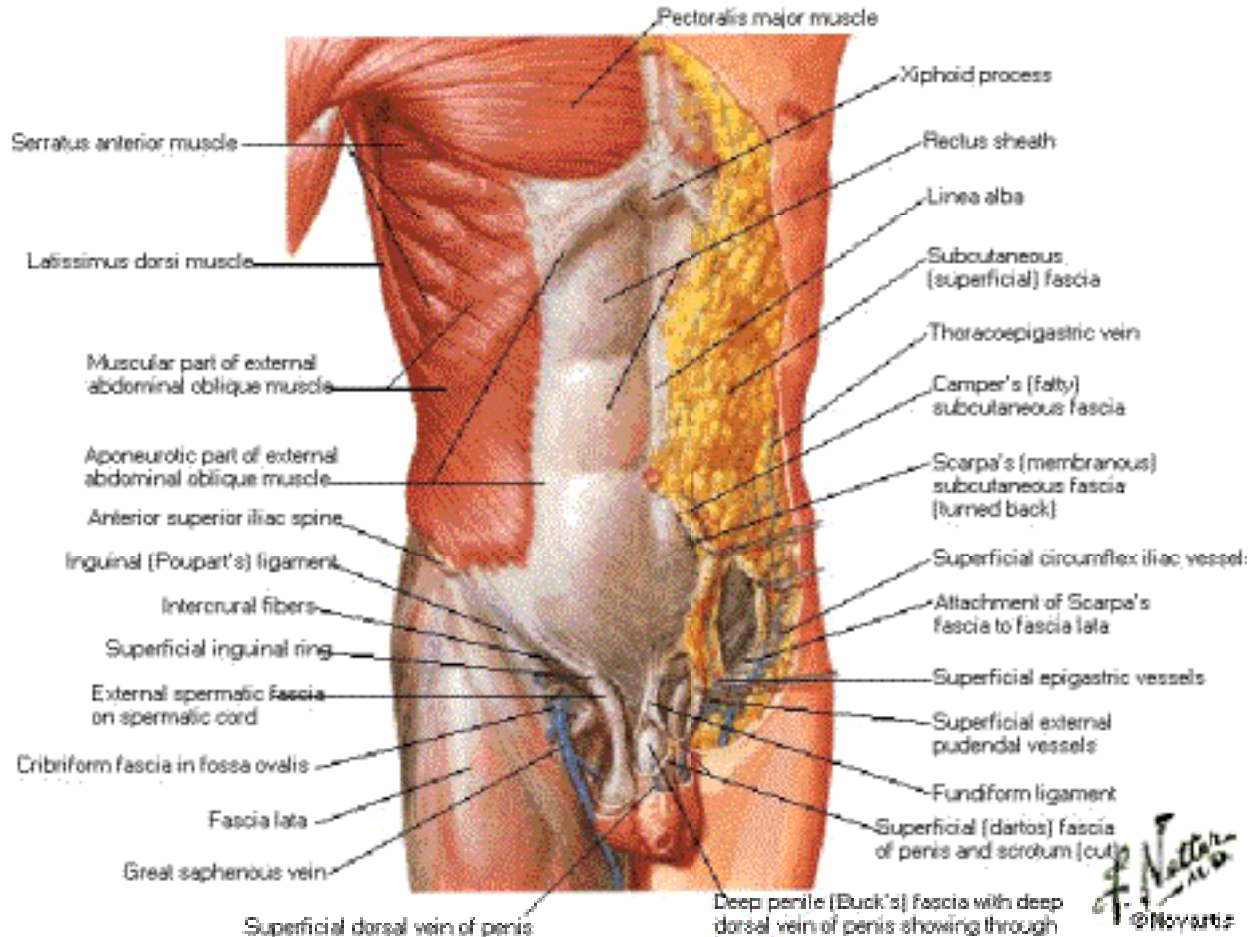

*of Nature*  
 © NoVirtu



# Anterior Abdominal Wall

## Intermediate Dissection

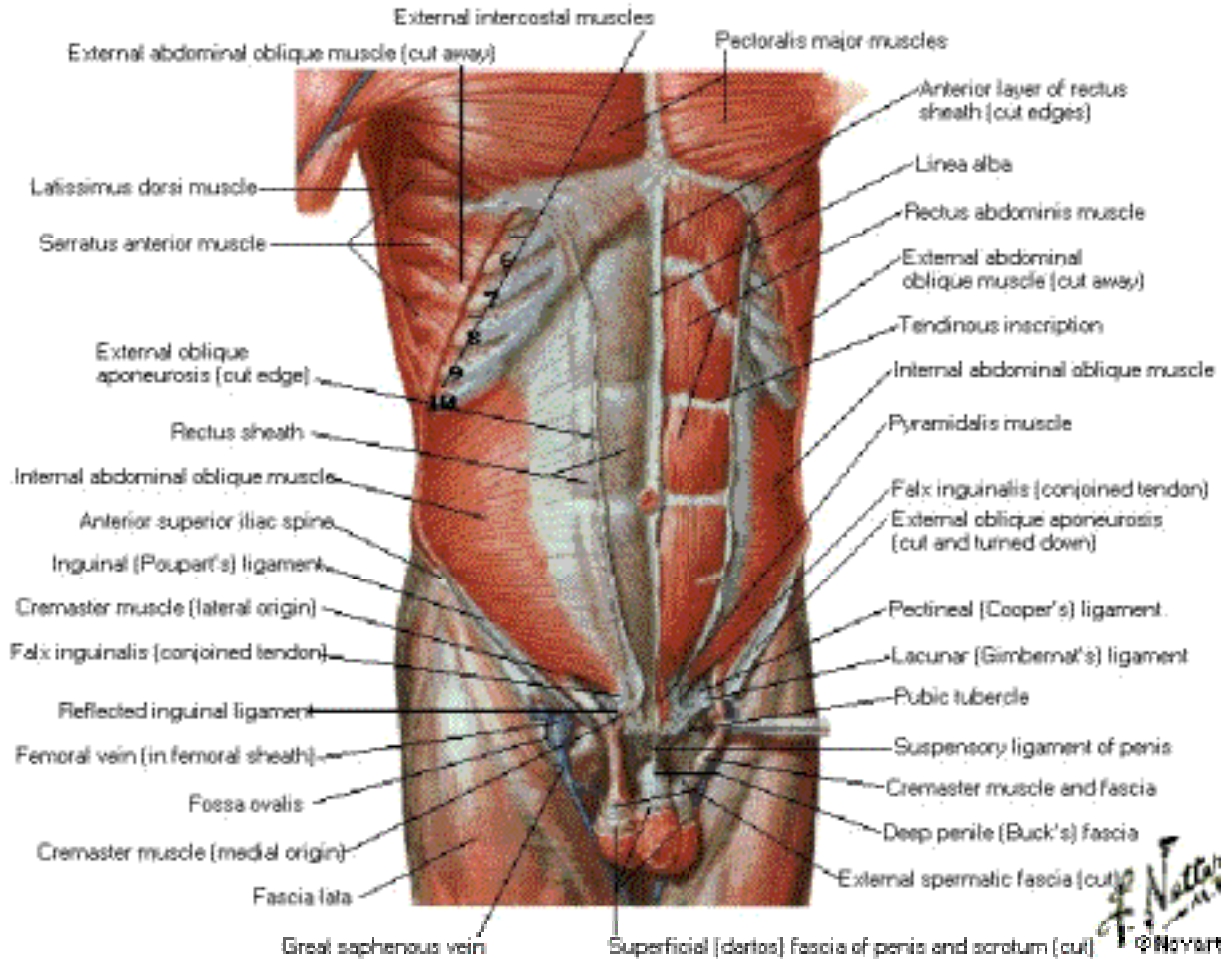

# Anterior Abdominal Wall

## Deep Dissection

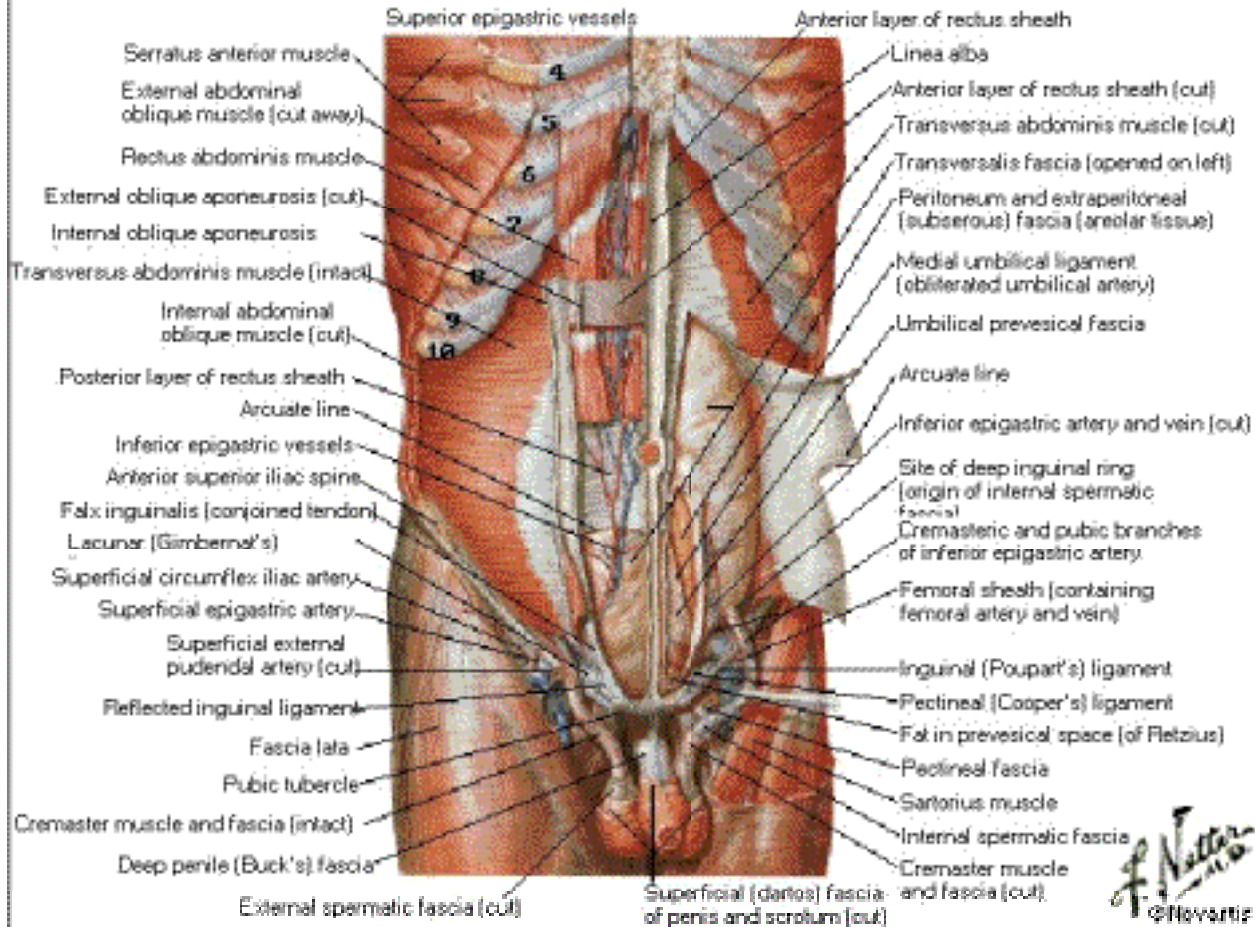

# Rectus Sheath

## Cross Section Above Arcuate Line

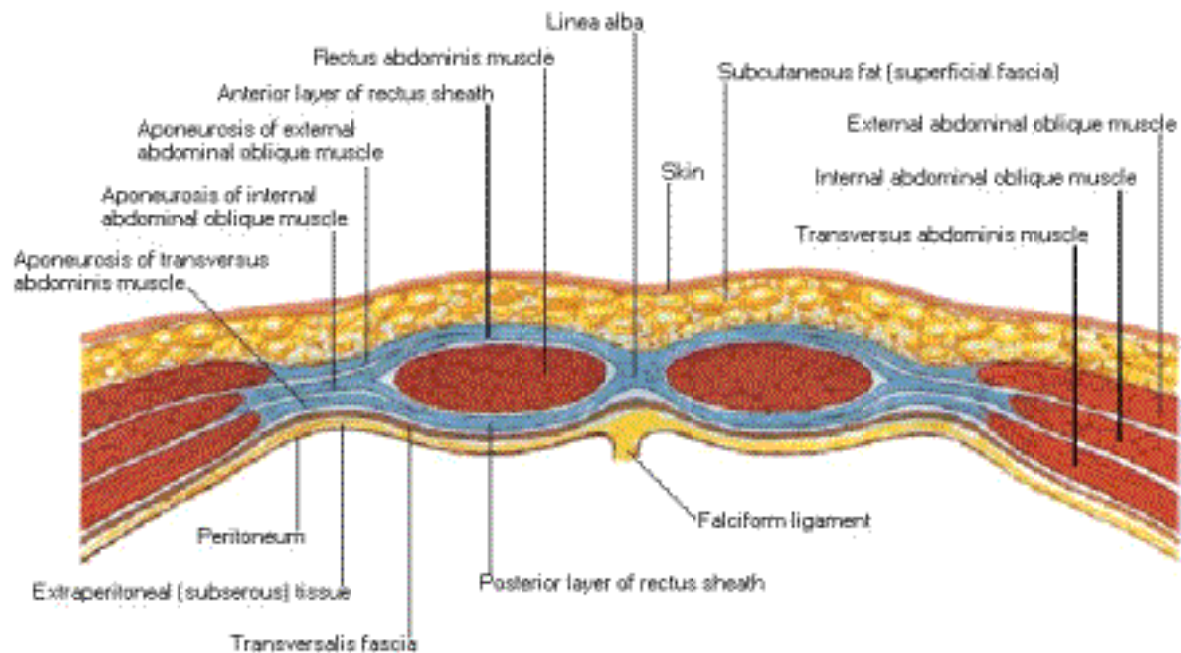

Aponeurosis of internal abdominal oblique muscle splits to form anterior and posterior layers of rectus sheath. Aponeurosis of external abdominal oblique muscle joins anterior layer of sheath; aponeurosis of transversus abdominis muscle joins posterior layer. Anterior and posterior layers of rectus sheath unite medially to form linea alba

# Rectus Sheath

## Cross Section Below Arcuate Line

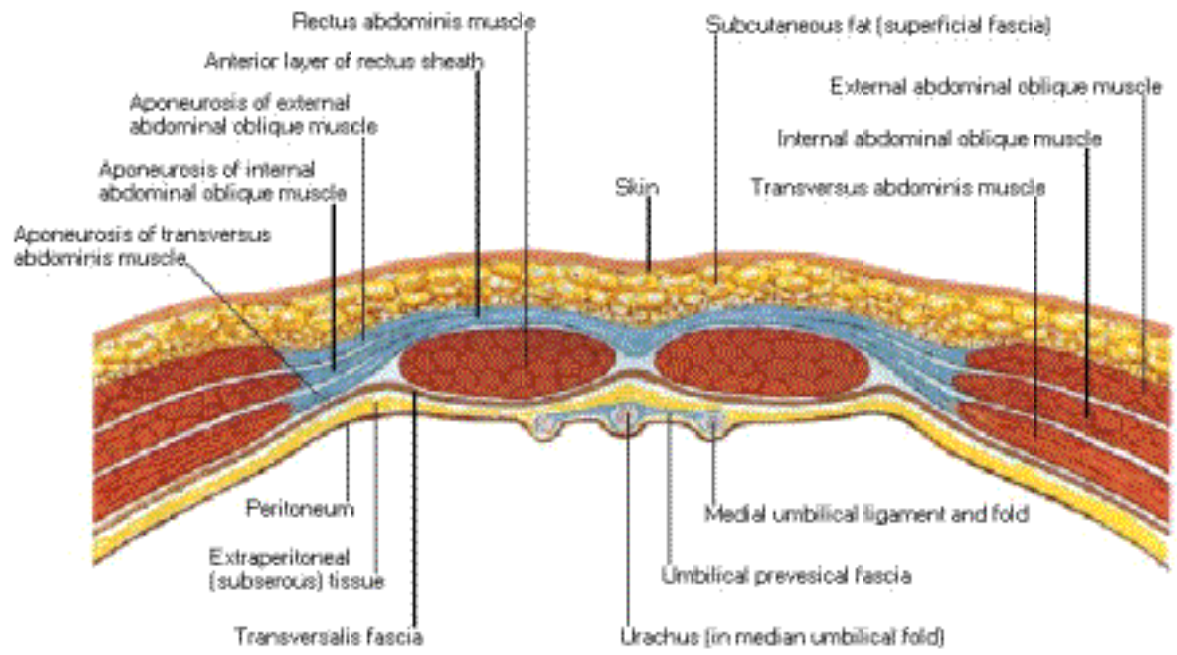

Aponeurosis of internal abdominal oblique muscle does not split at this level but passes completely anterior to rectus abdominis muscle and is fused there with both aponeurosis of external abdominal oblique muscle and that of transversus abdominis muscle. Thus posterior wall of rectus sheath is absent below arcuate line and rectus abdominis muscle lies on transversalis fascia.





# Anterior Abdominal Wall

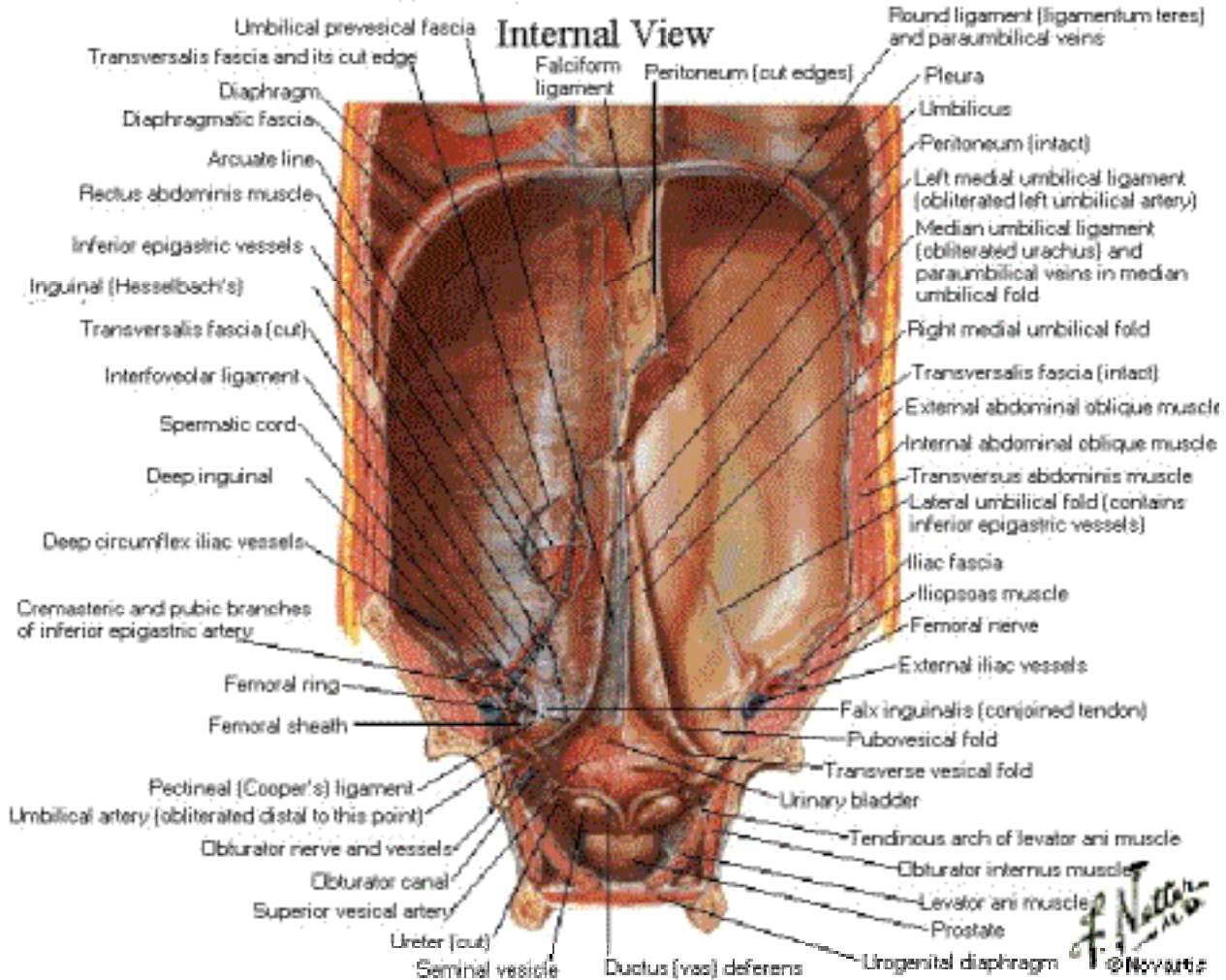

# Posterolateral Abdominal Wall

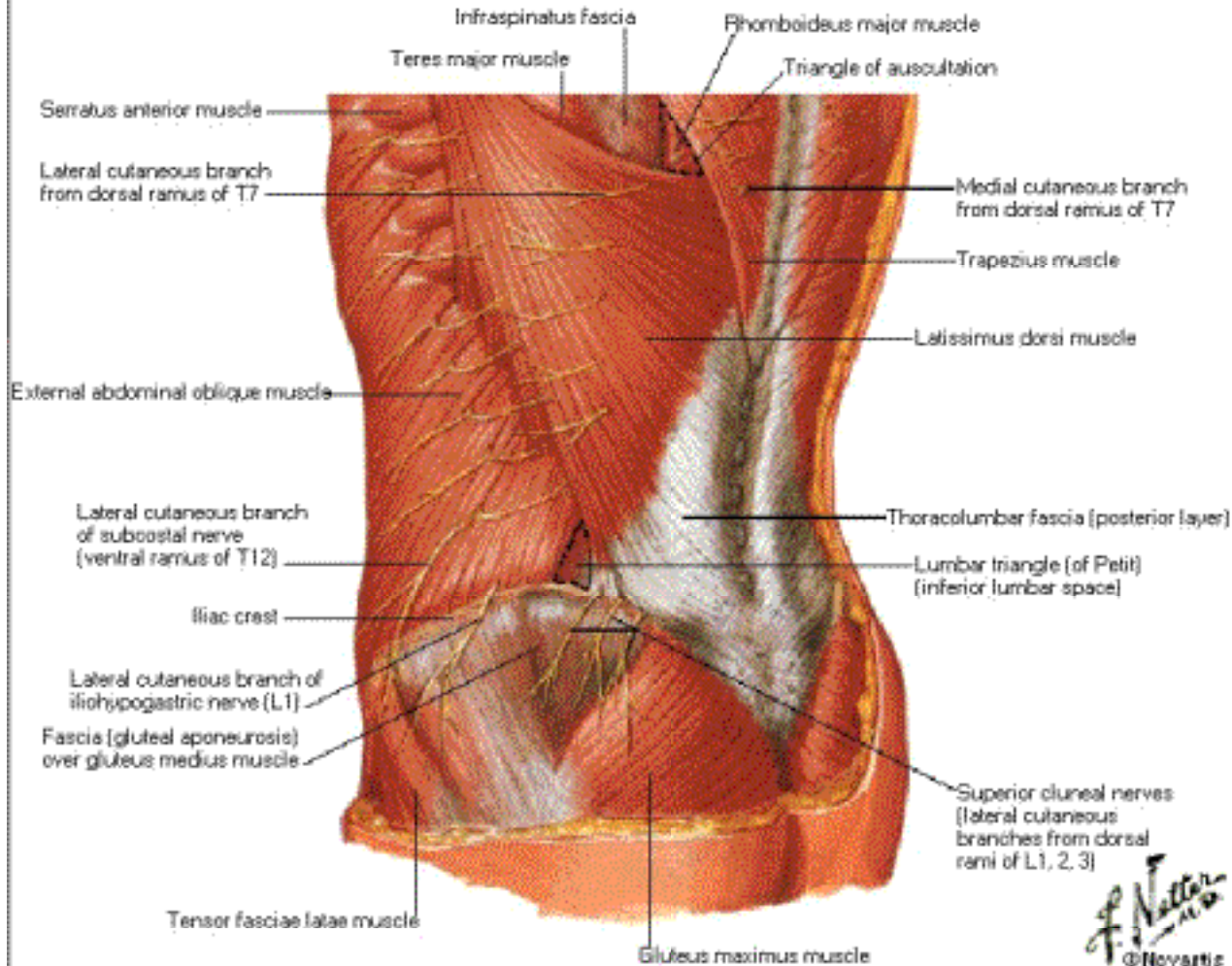

# Posterolateral Abdominal Wall [Continued]

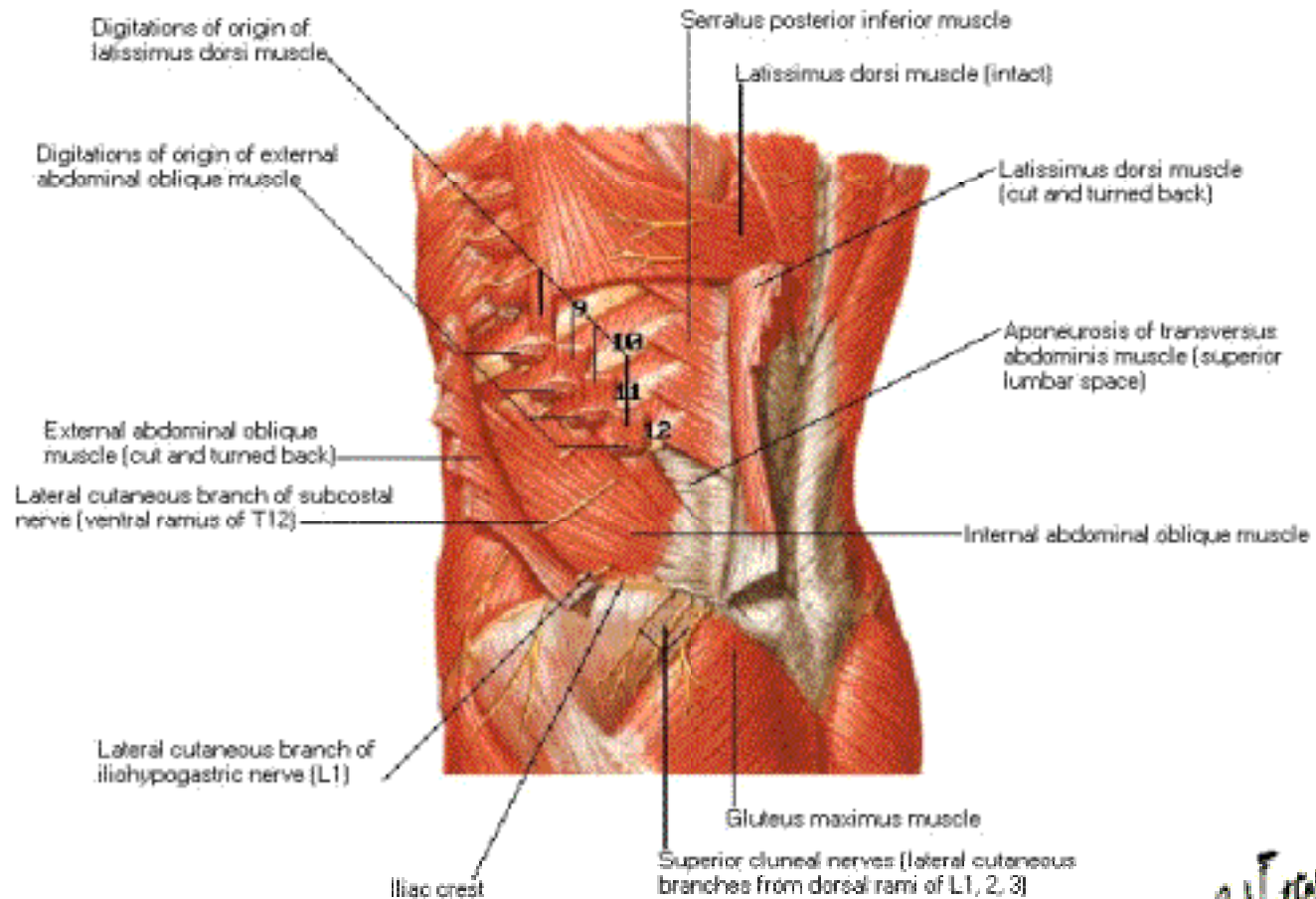

# Arteries of Anterior Abdominal Wall

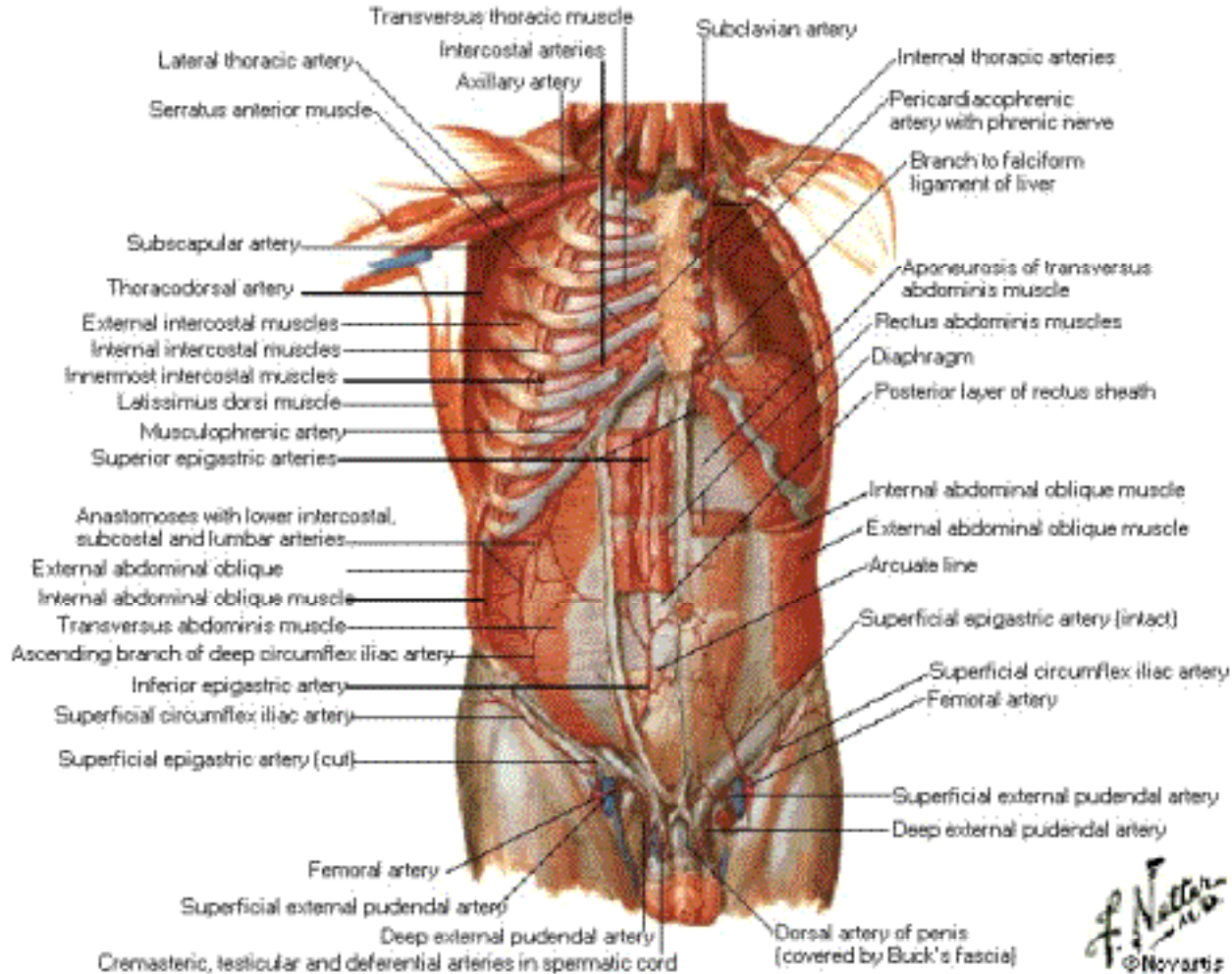

F. Netter M.D.  
 © Novartis



# Veins of Anterior Abdominal Wall

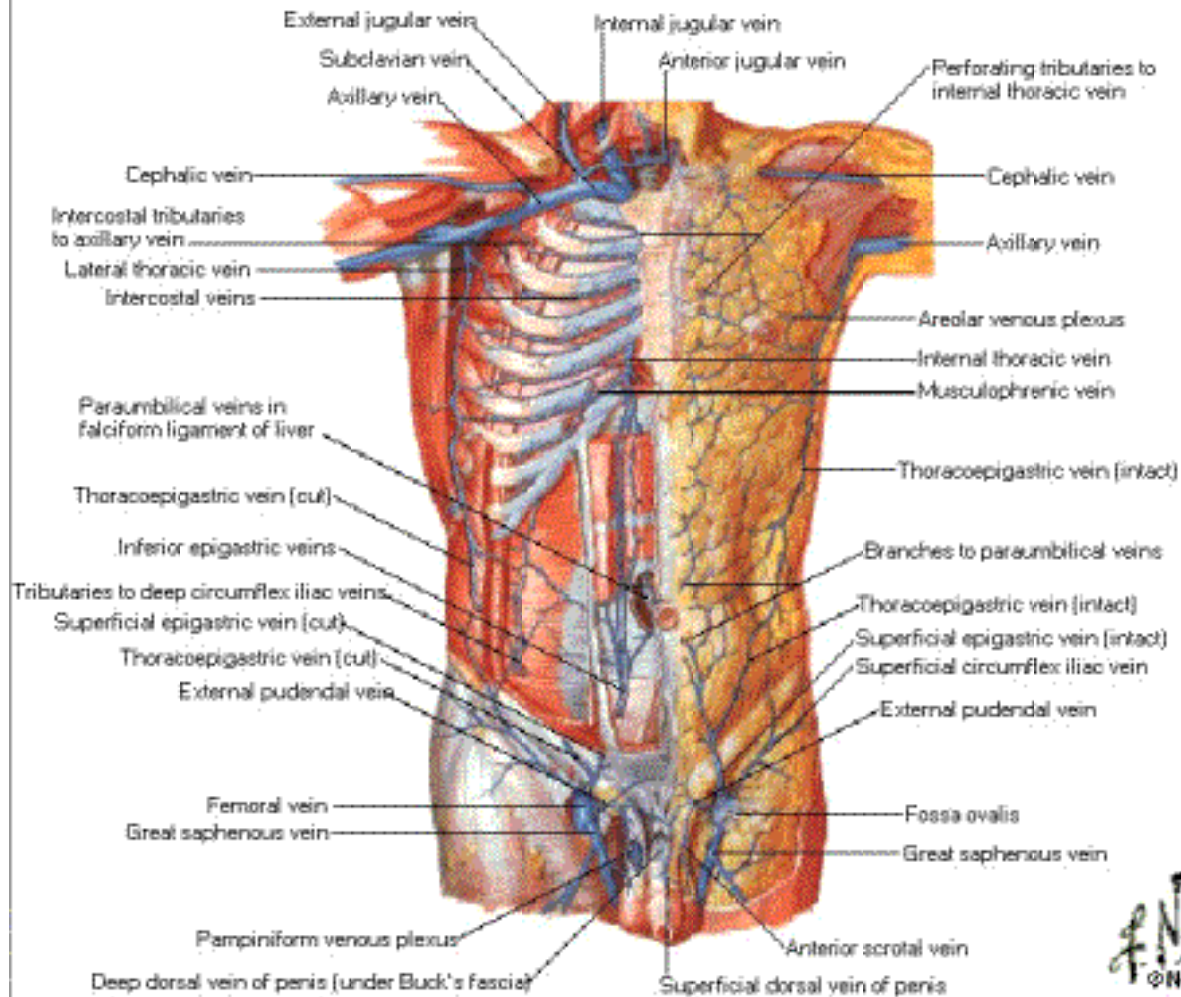

*f. No.*  
© No.

# Nerves of Anterior Abdominal Wall

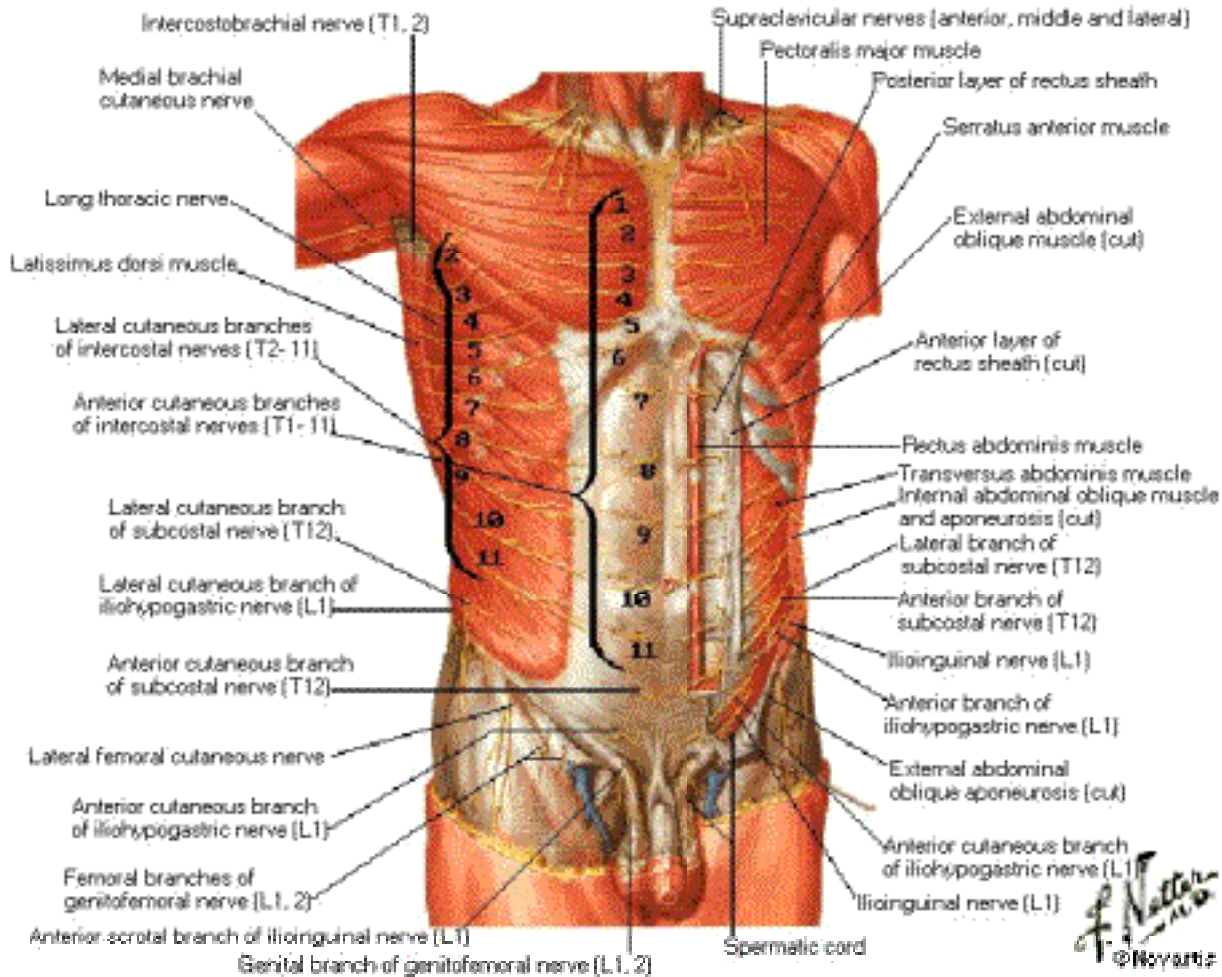

# Thoracoabdominal Nerves

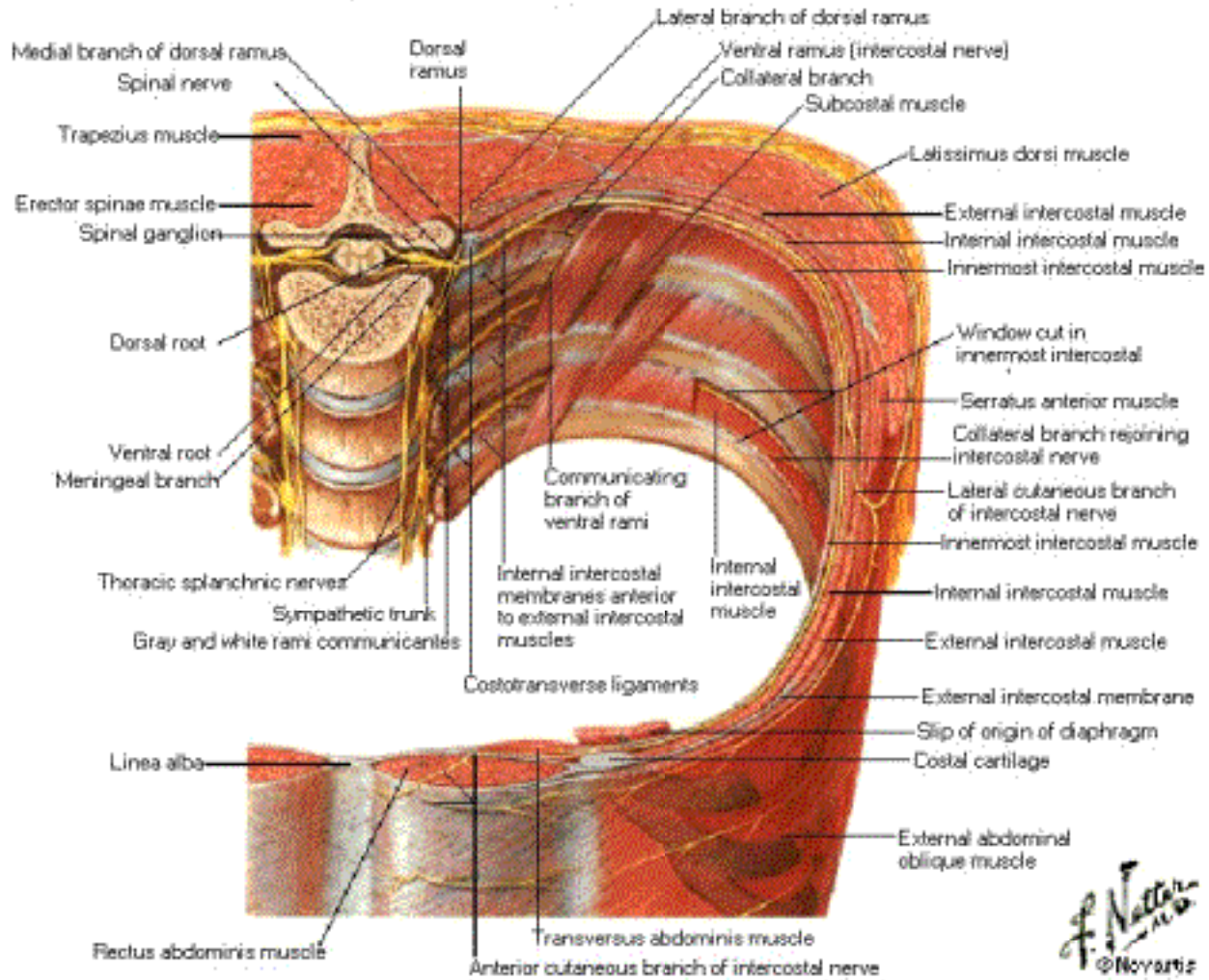

*F. Netter M.D.*  
© Novartis

# Inguinal and Femoral Regions

## Subcutaneous Fascia Removed

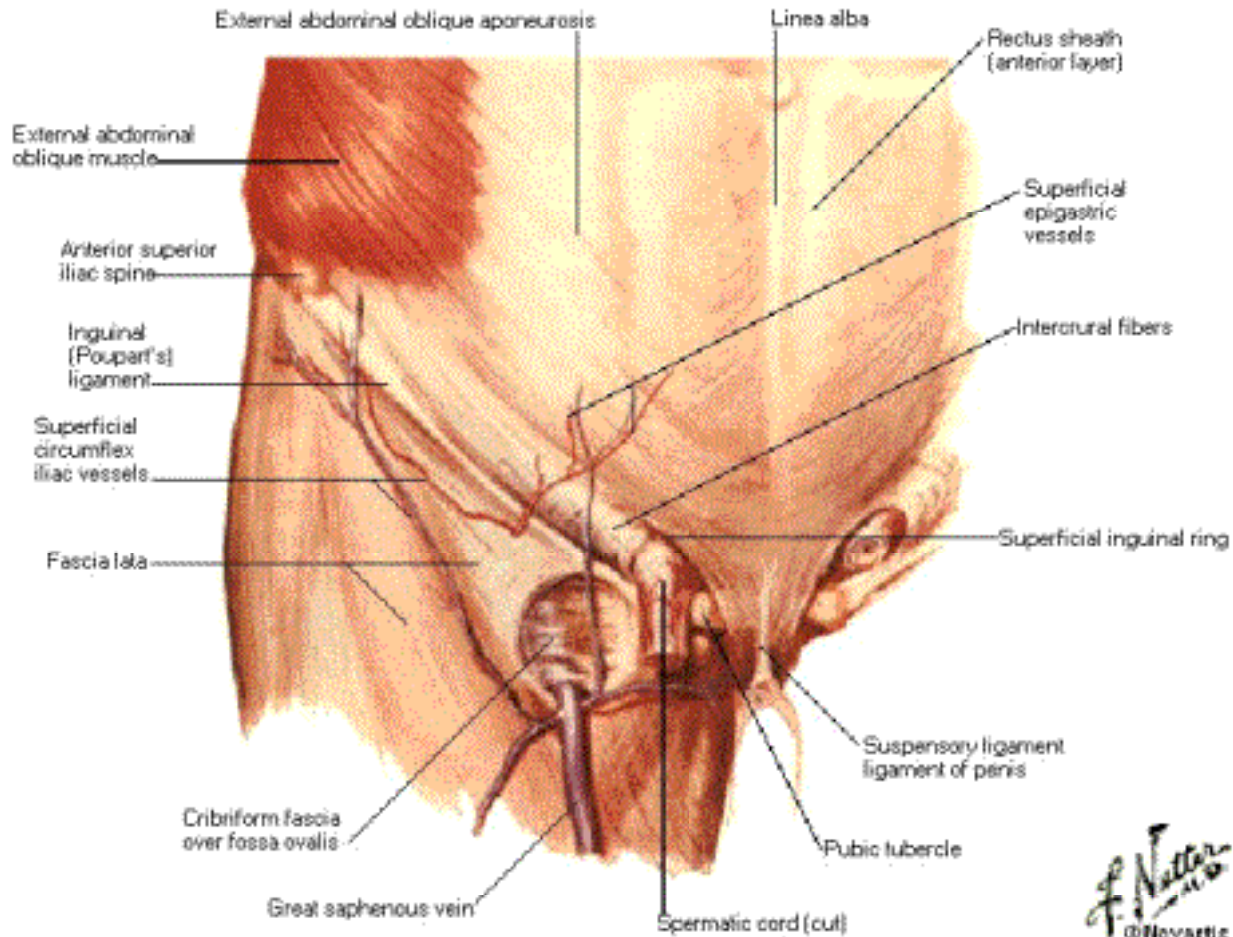



# Inguinal and Femoral Regions

## Cribriform Fascia Removed

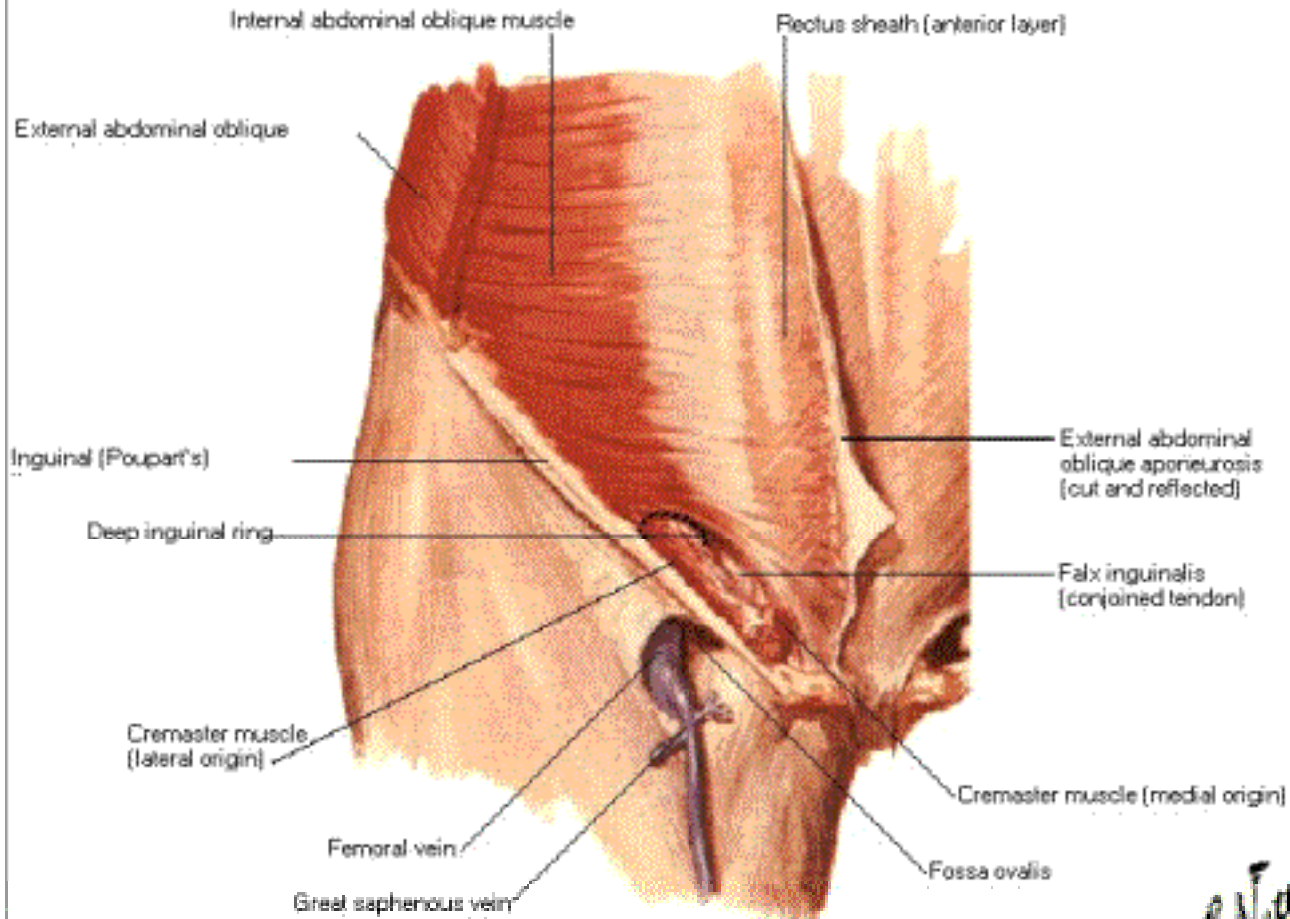

# Inguinal Region

## Dissection - Anterior View

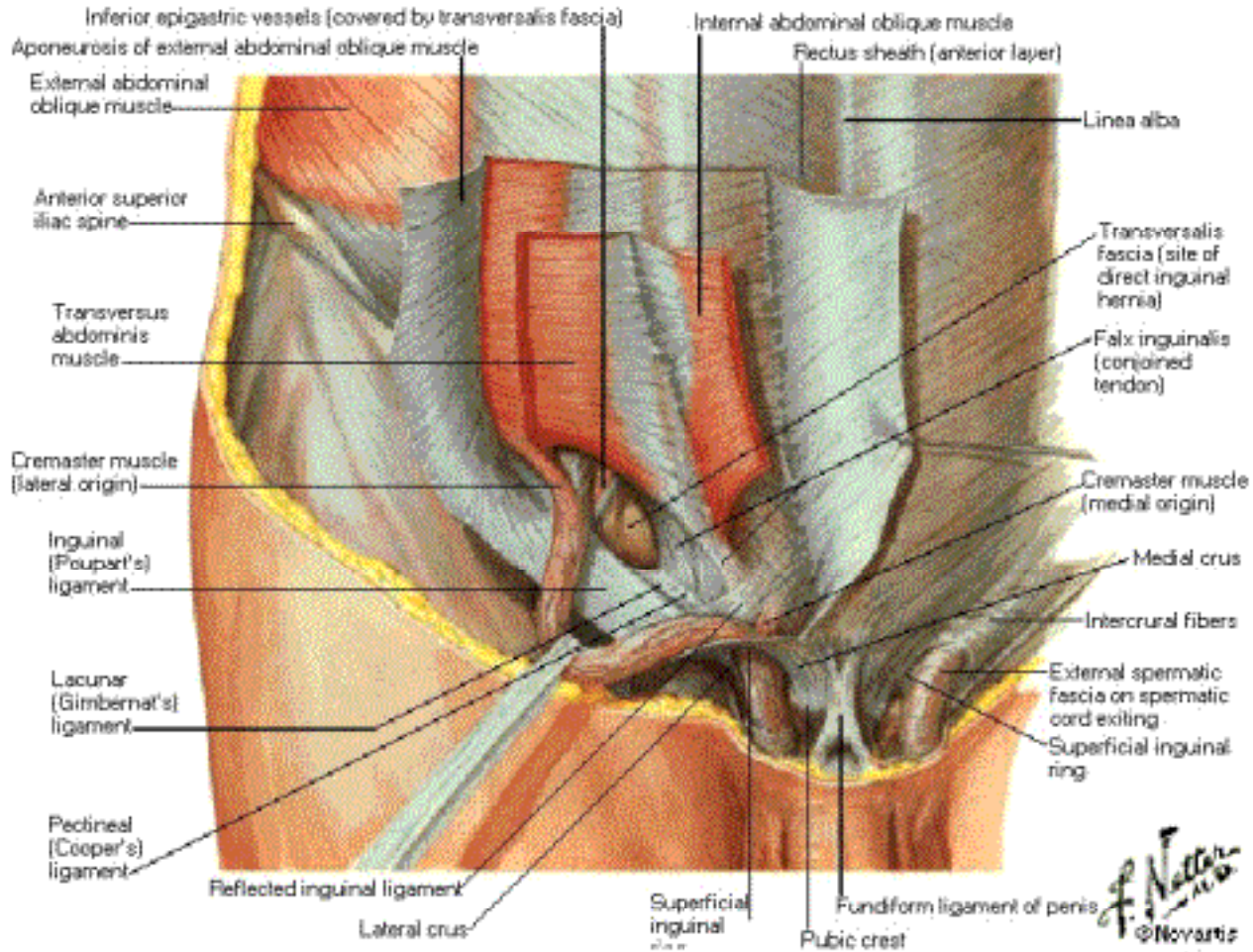

# Inguinal Region

## Dissection - Posterior [Internal] View

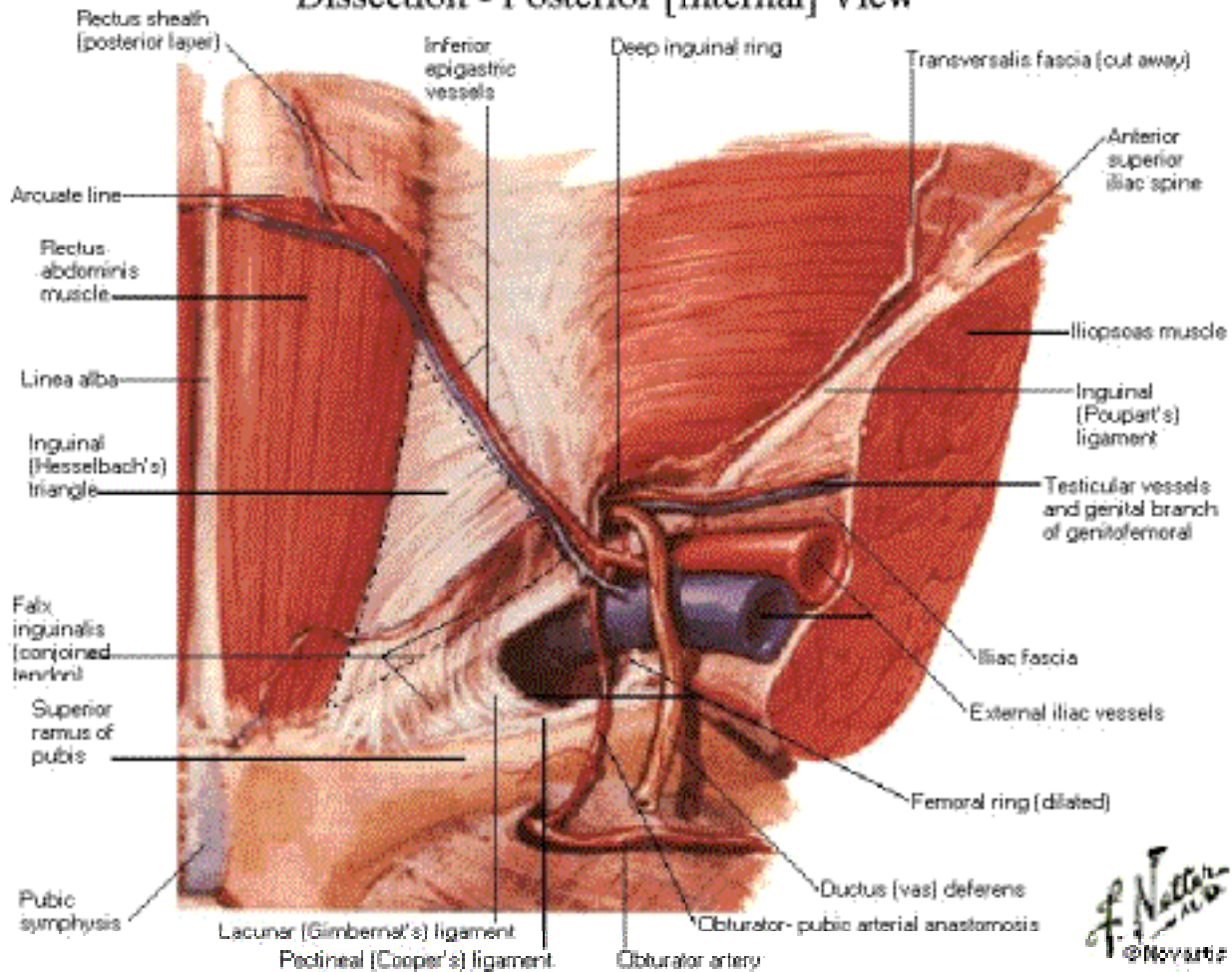

*F. Netter M.D.*  
© 1996



# Femoral Sheath and Inguinal Canal

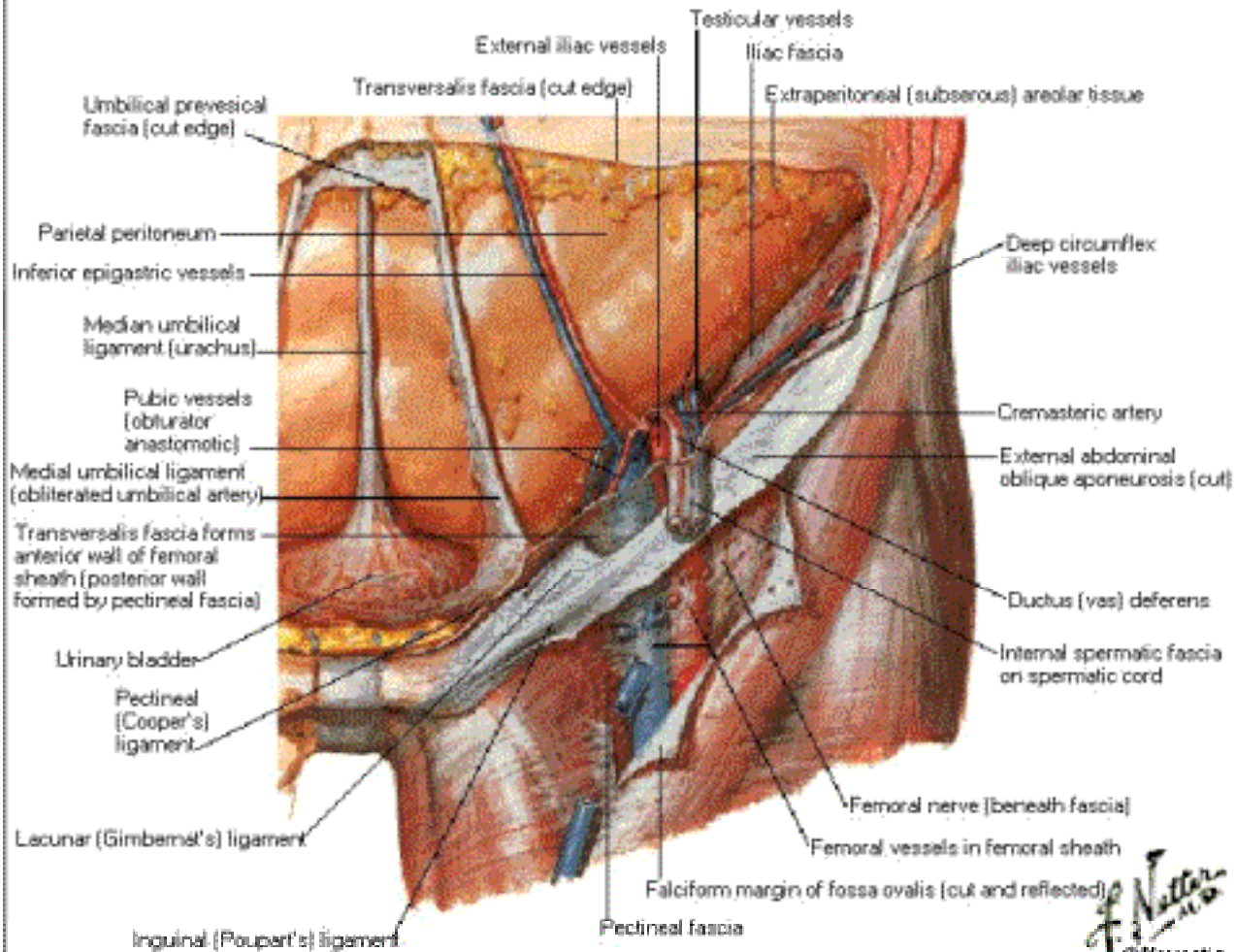



# Femoral Sheath and Inguinal Canal [Deep]

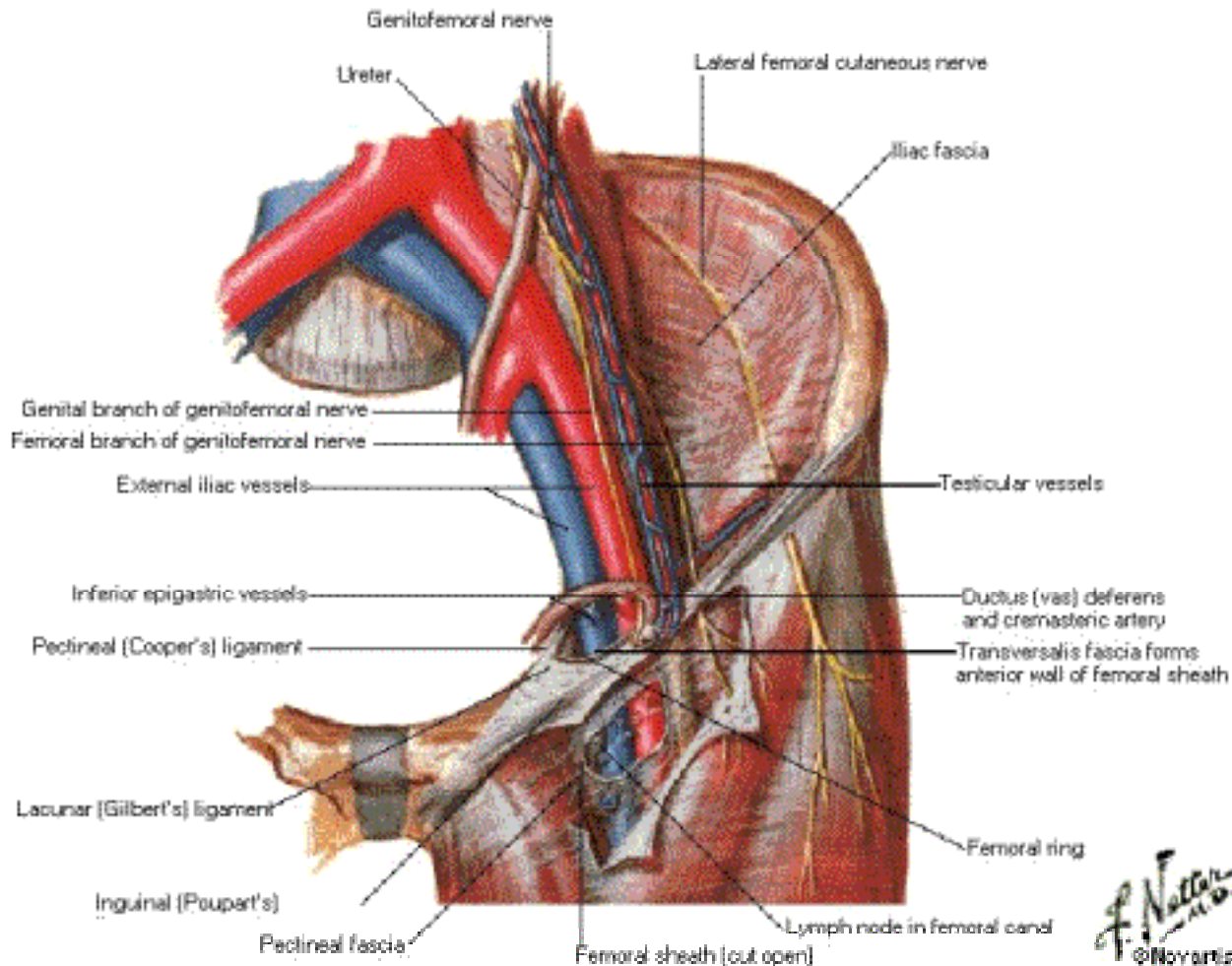

# Inguinal Canal and Spermatic Cord

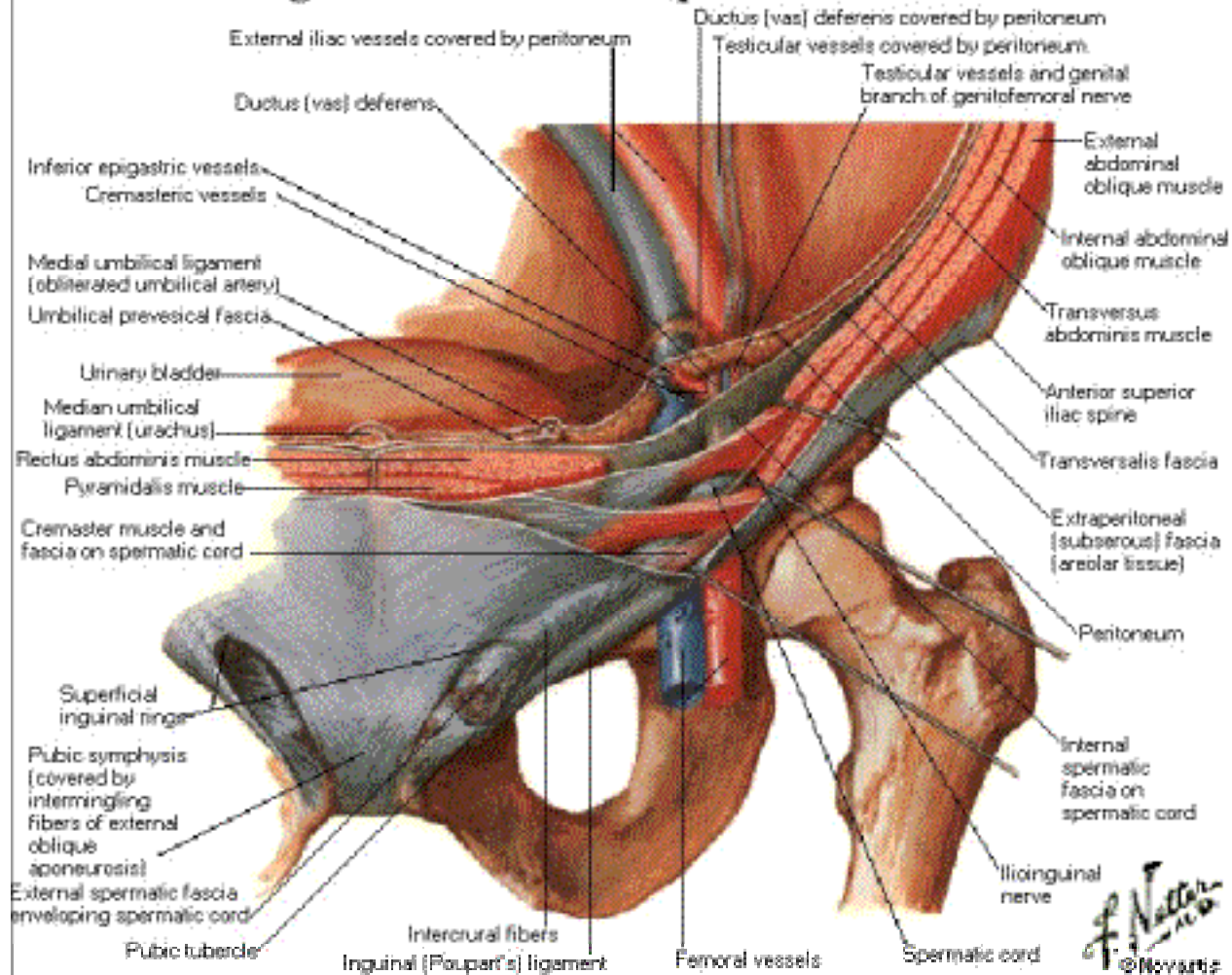

# Posterior Abdominal Wall

## Internal View

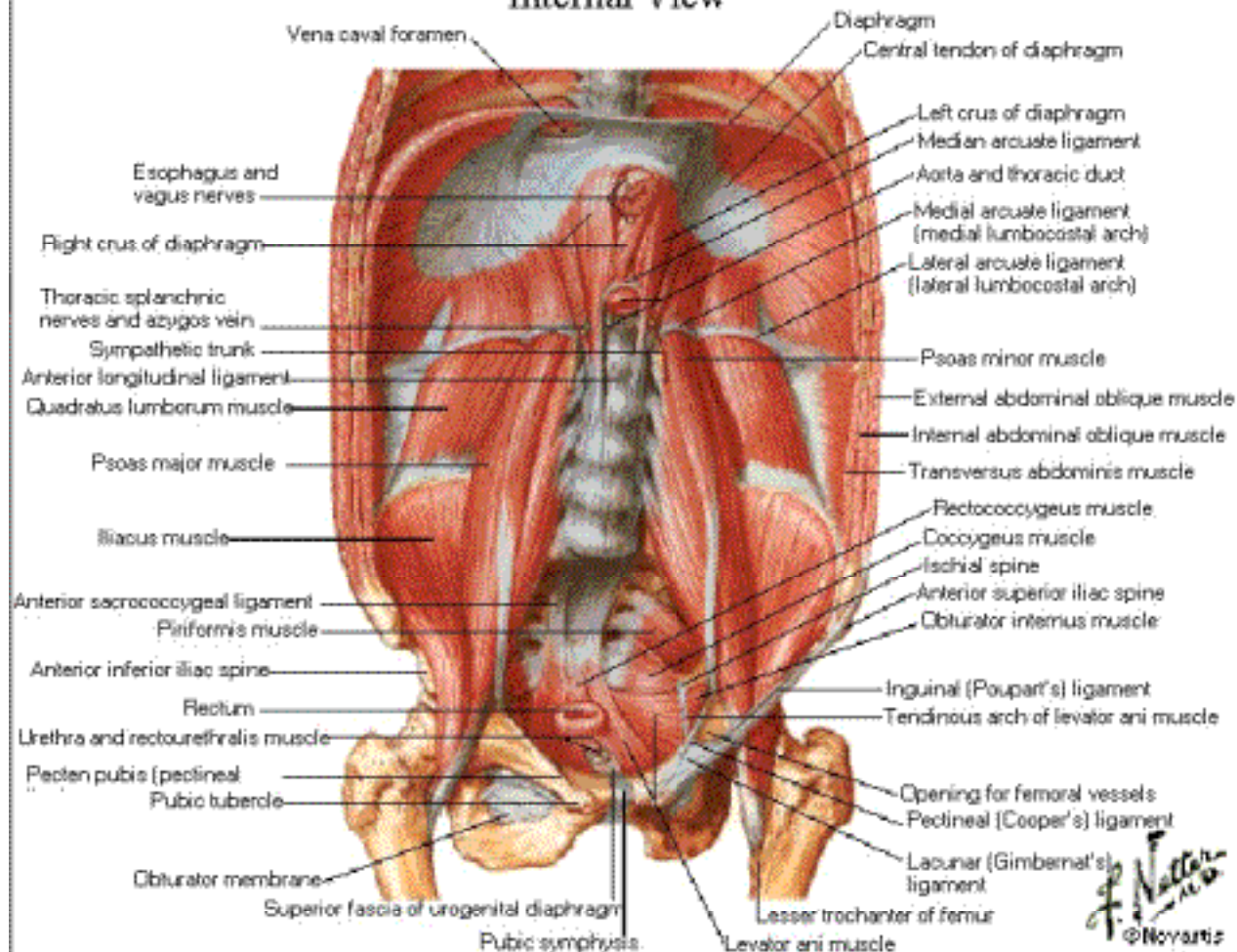



# Arteries of Posterior Abdominal Wall

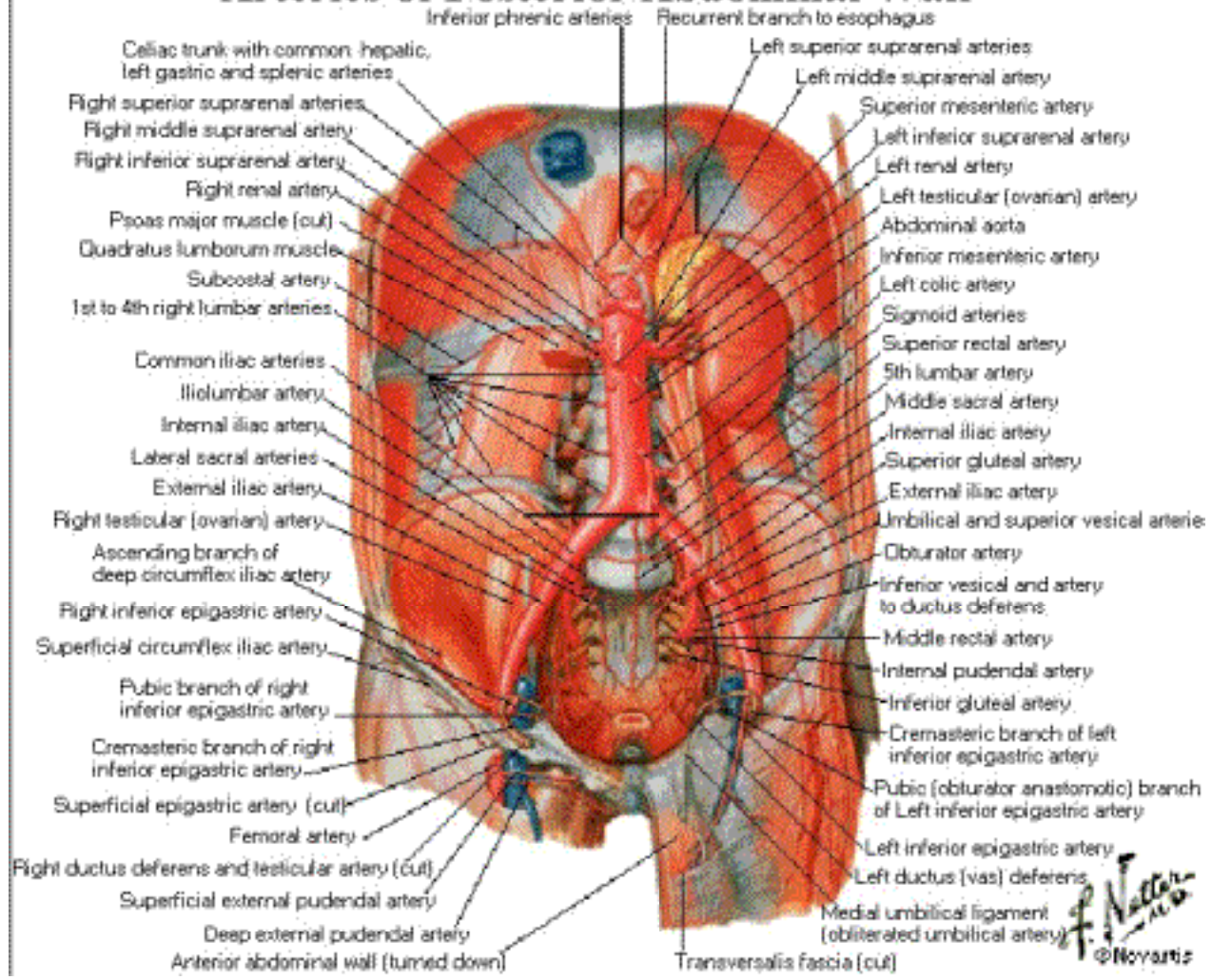

*F. Netter M.D.*  
© Novartis



# Veins of Posterior Abdominal Wall

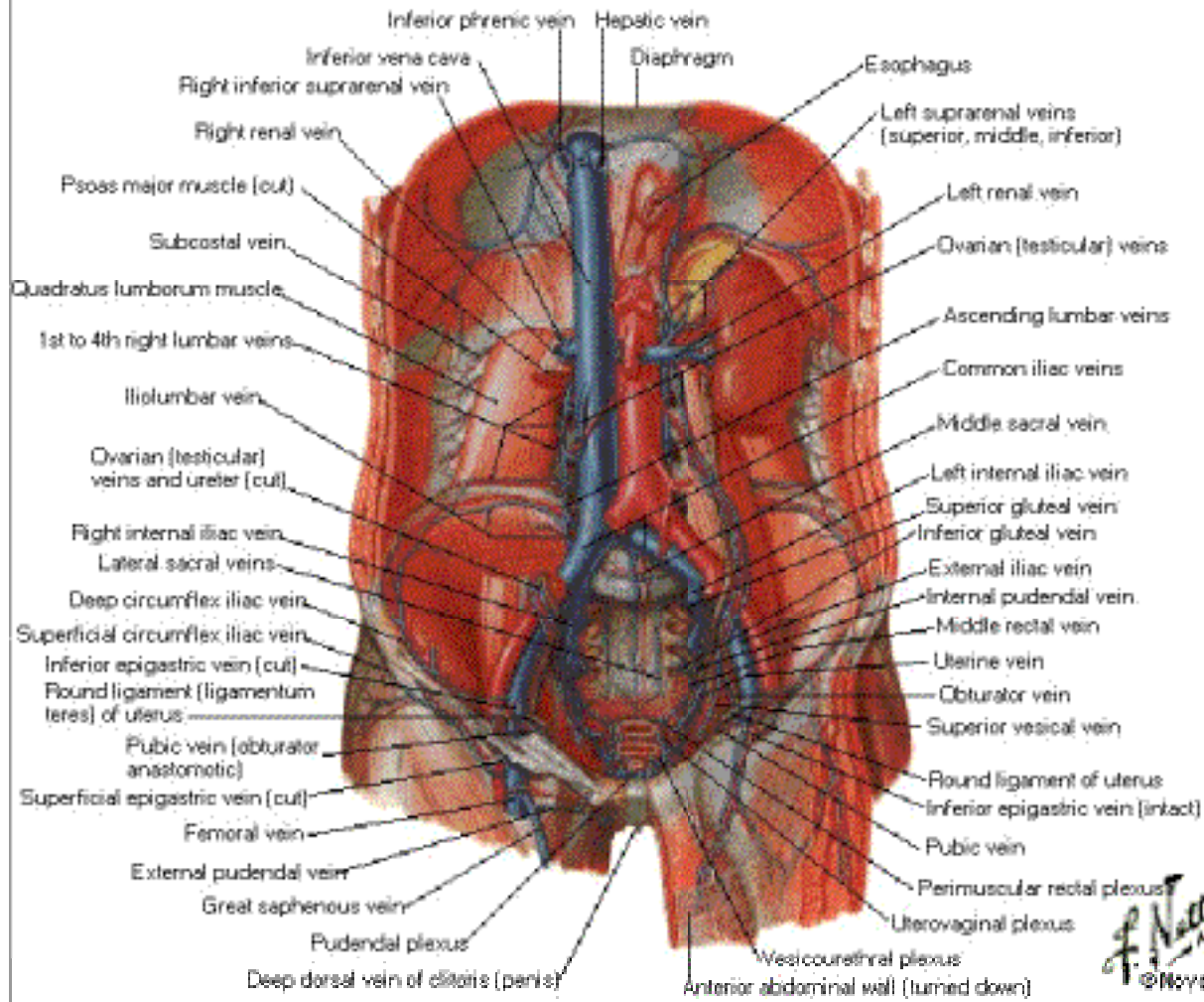

*F. Netter M.D.*  
© 1996

# Lymph Vessels and Nodes of Posterior Abdominal Wall

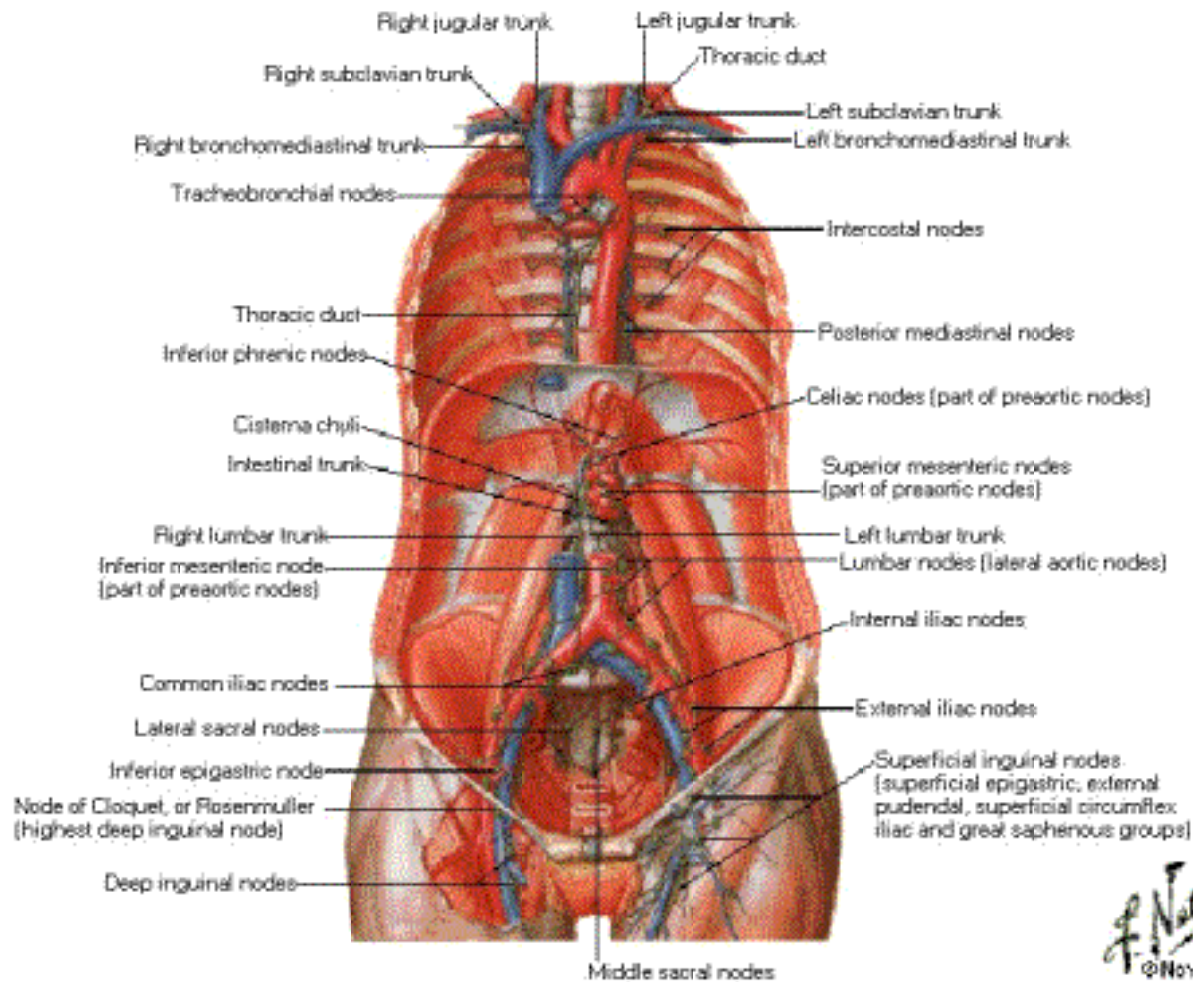

# Nerves of Posterior Abdominal Wall

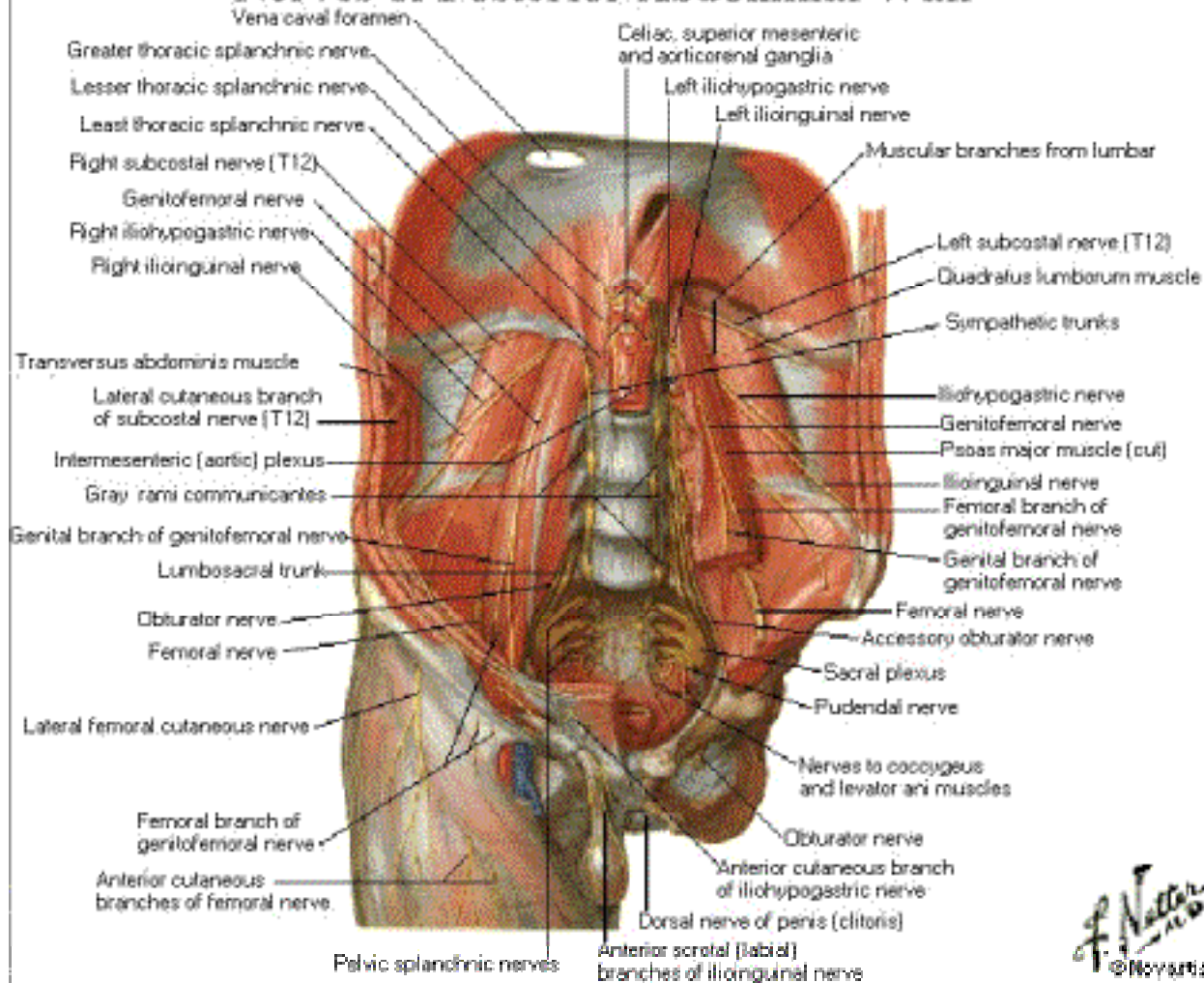

*F. Netter*  
M.D.  
© 1989

## Quadrants of Abdomen

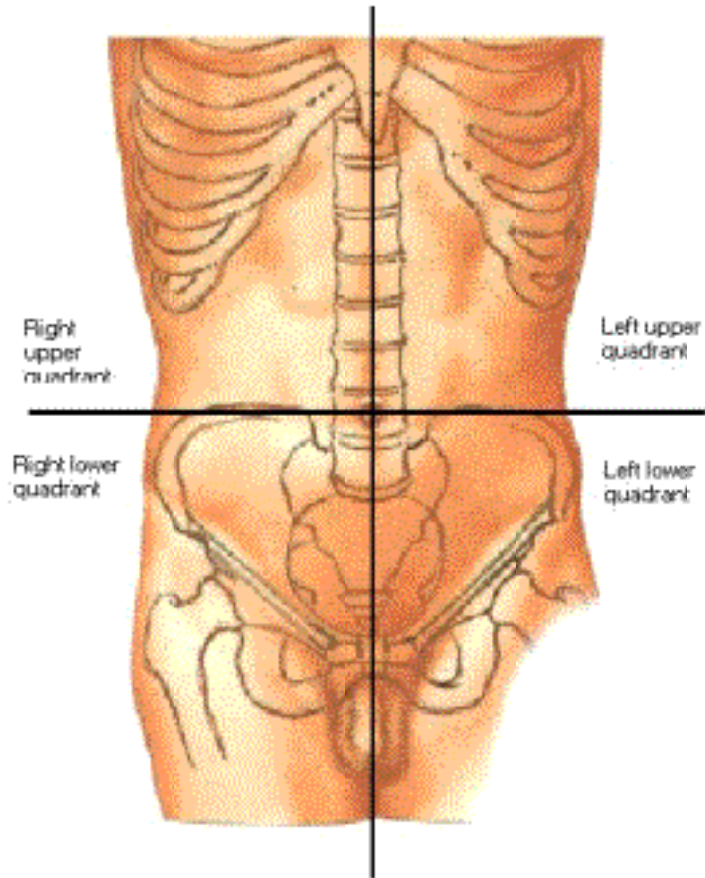



## Regions and Planes of Abdomen

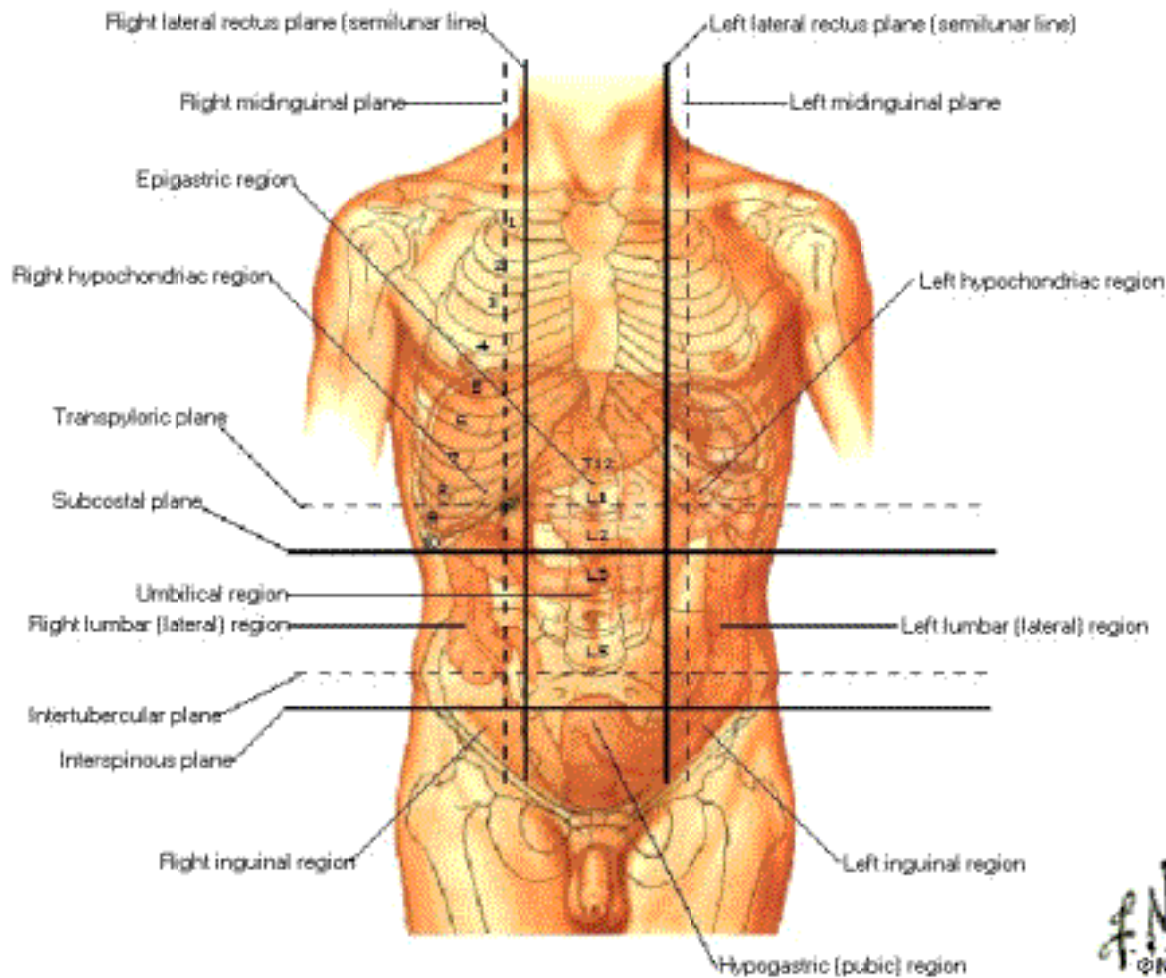

## Greater Omentum and Abdominal Viscera

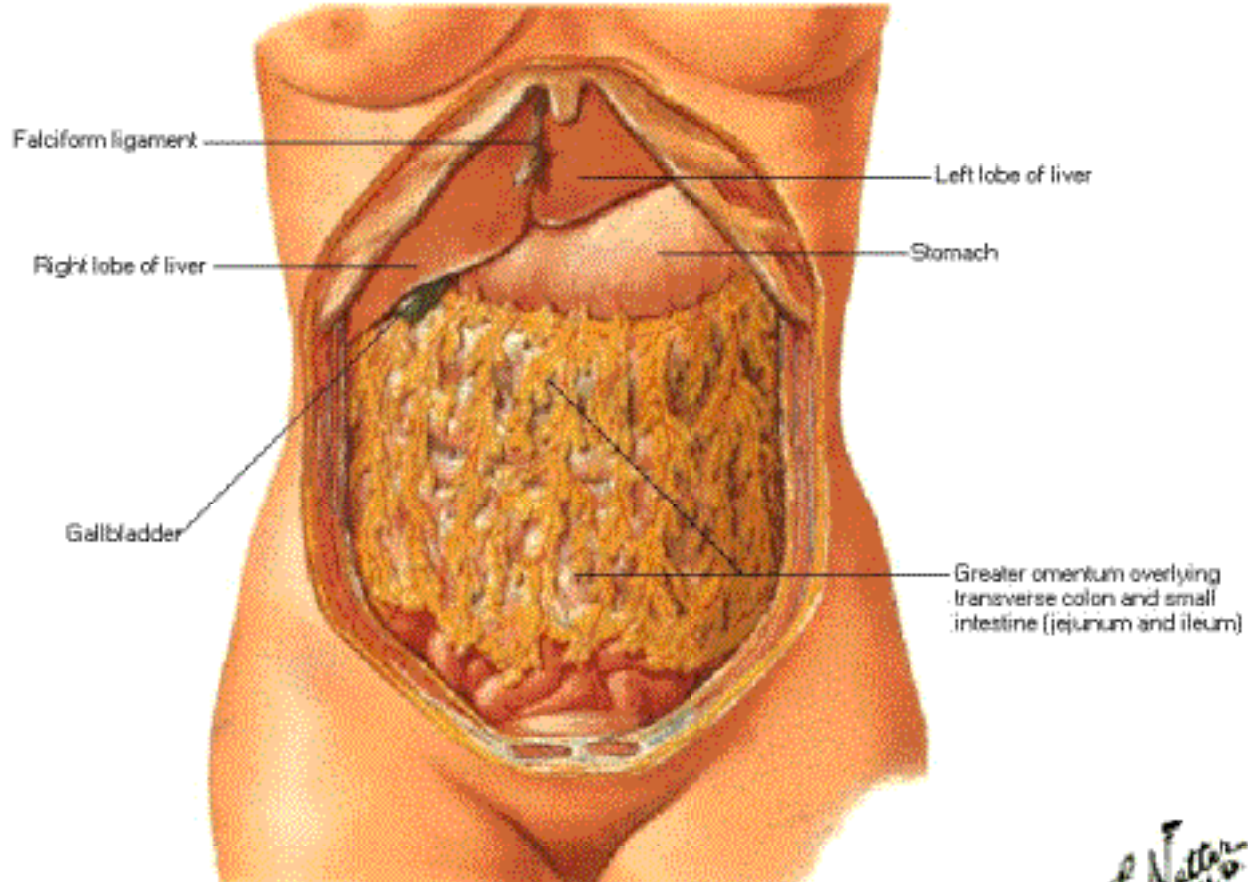

# Greater Omentum and Abdominal Viscera

## Omentum Raised

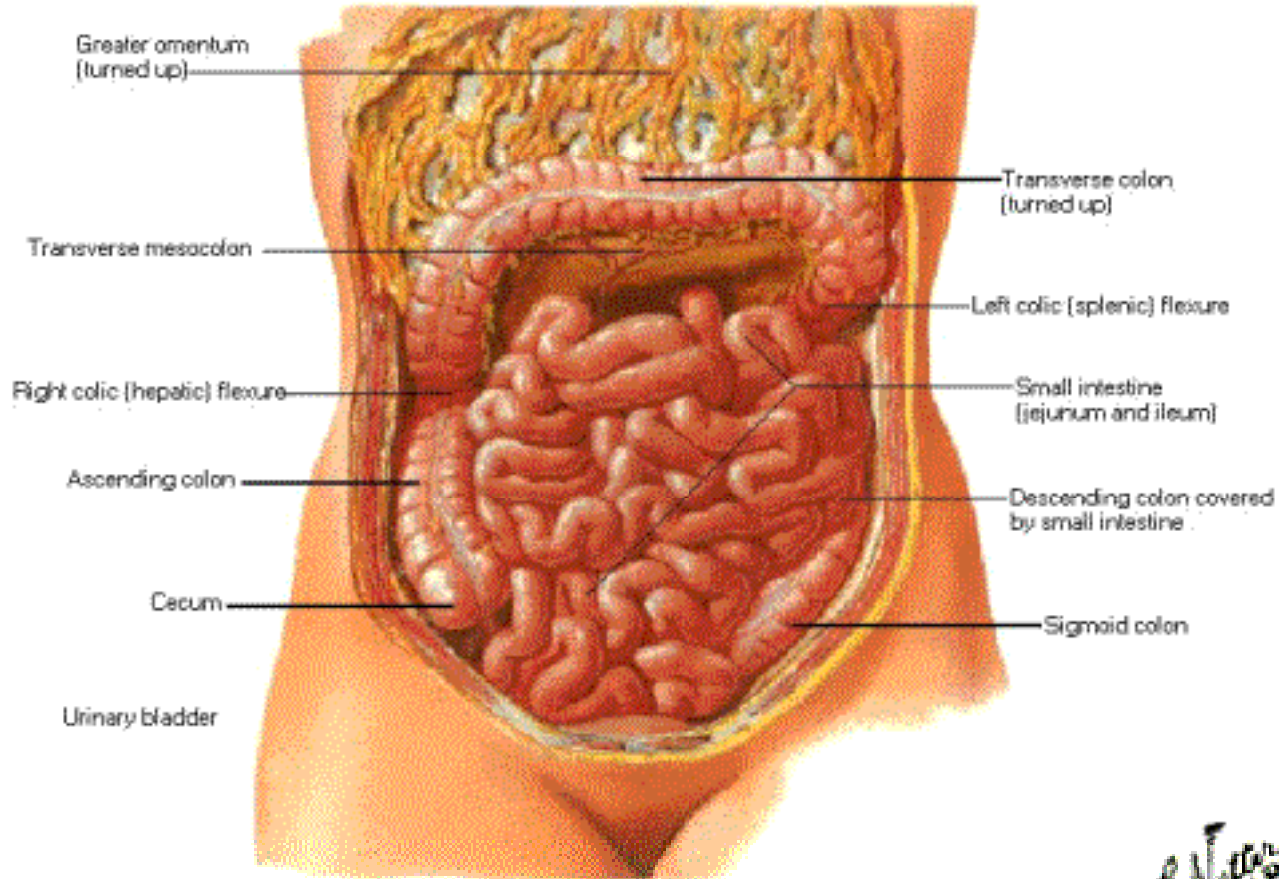

# Mesenteric Relations of Intestines

## Transverse Colon Elevated

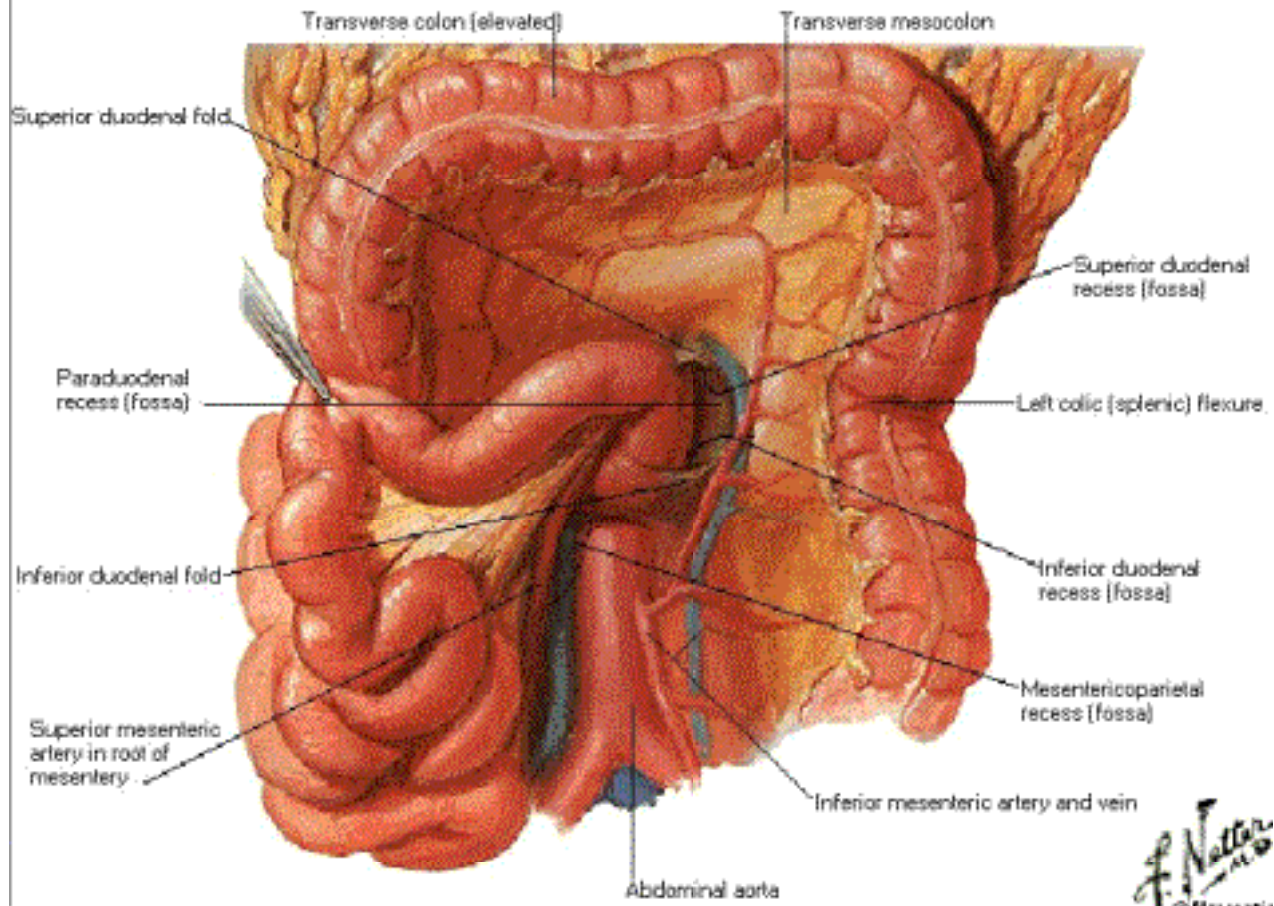

*F. Netter M.D.*



# Mesenteric Relations of Intestines

## Suspensory Muscle of Duodenum

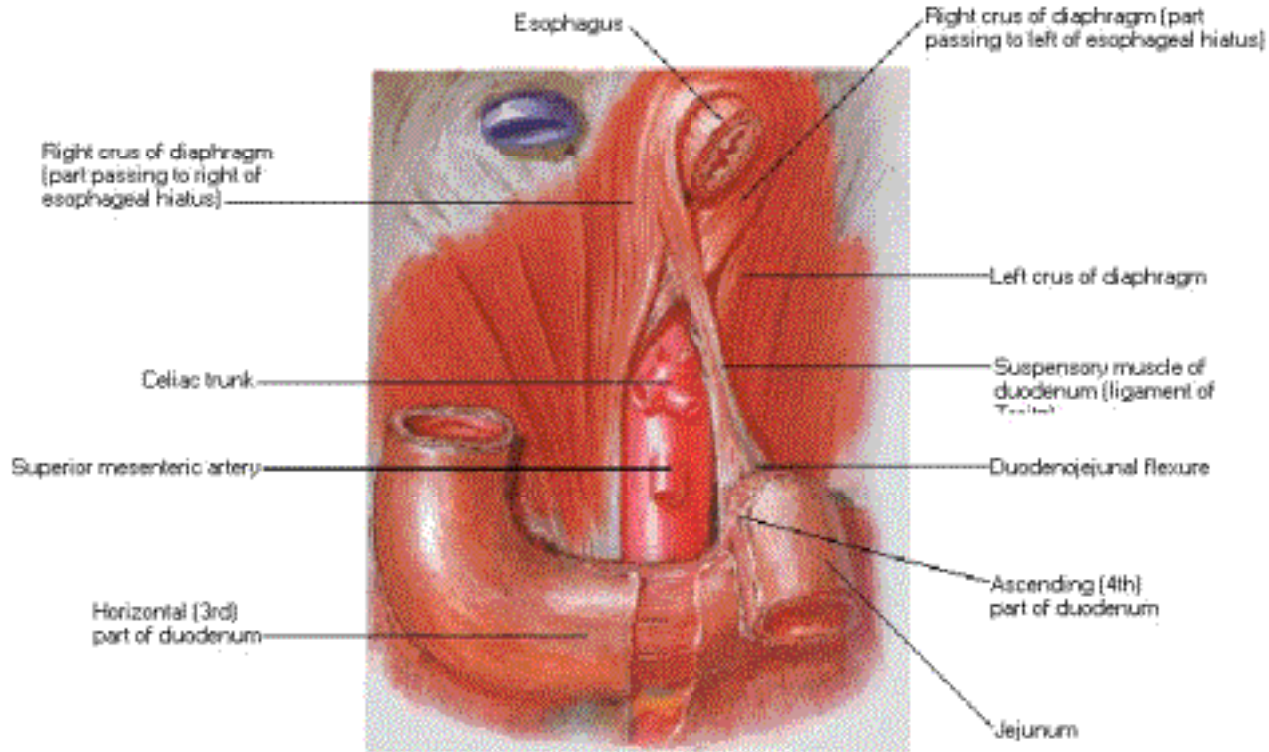

Exposure of suspensory muscle of duodenum (ligament of Treitz)

*F. Netter M.D.*  
© 1989

# Mesenteric Relations of Intestines

## Small Intestine Removed

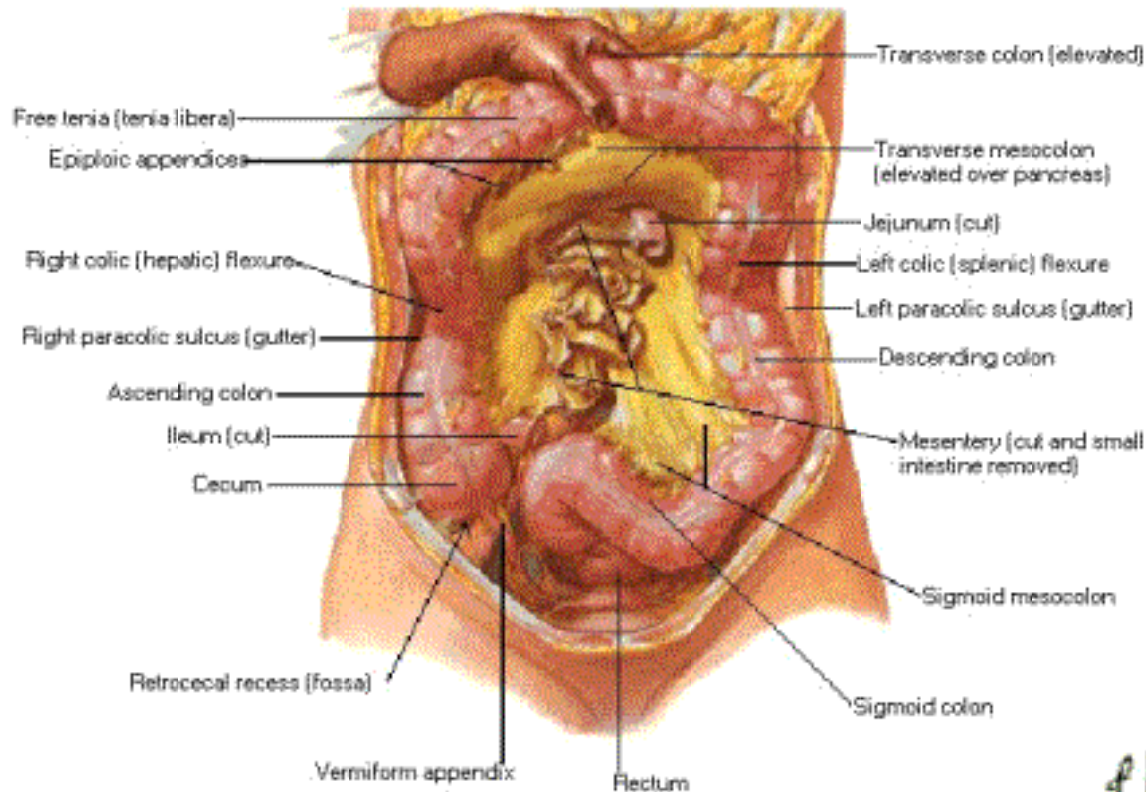

EN

# Mesenteric Relations of Intestines

## Sigmoid Colon Reflected

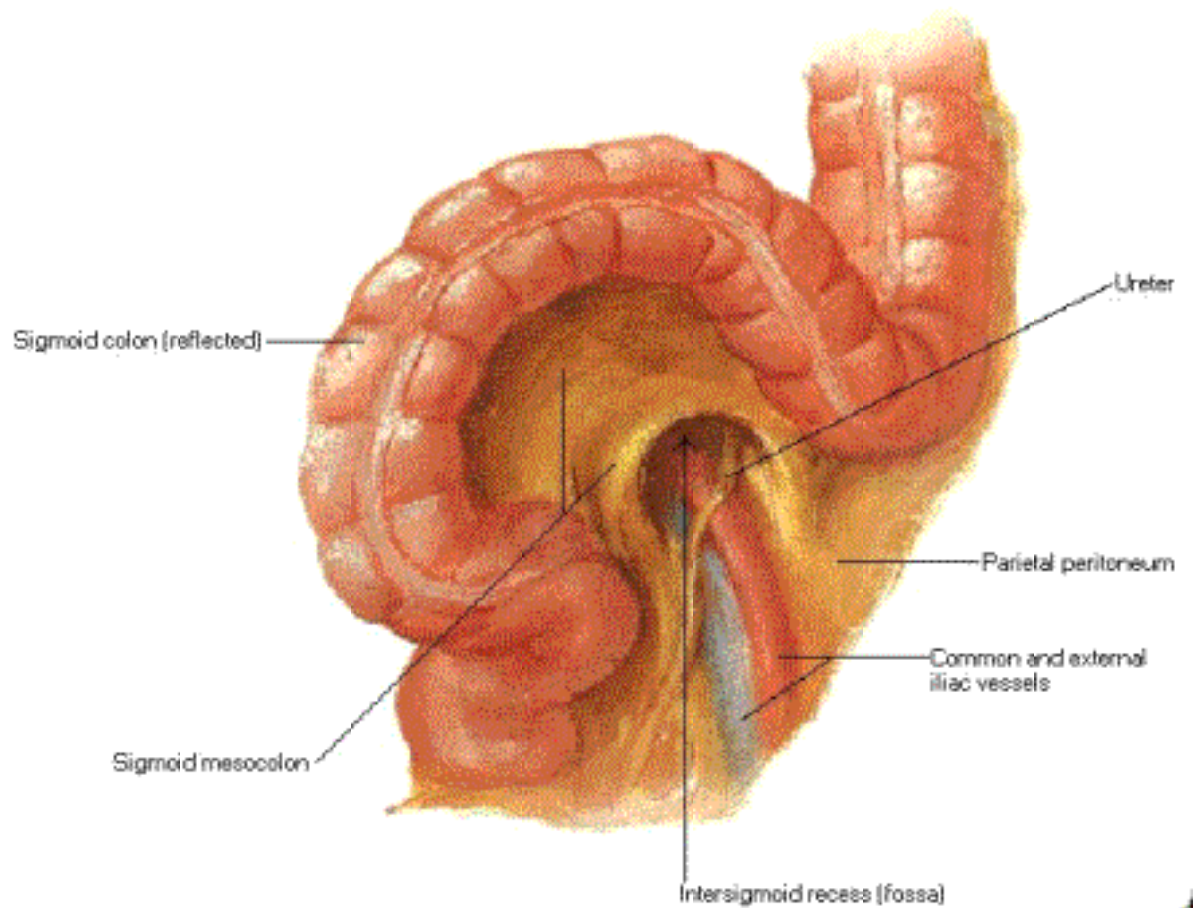

# Omental Bursa

## Stomach Reflected

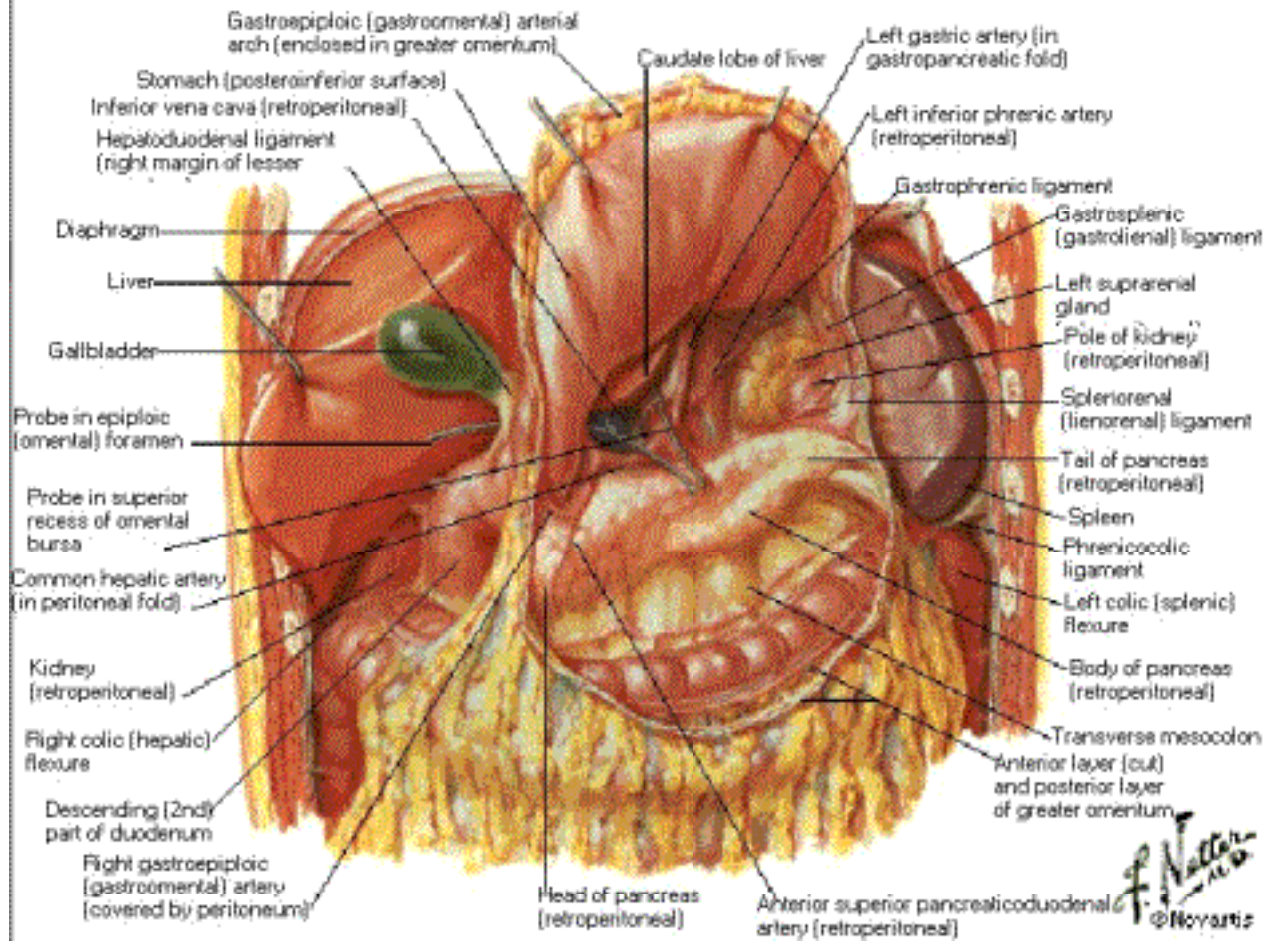



# Omental Bursa

## Cross Section

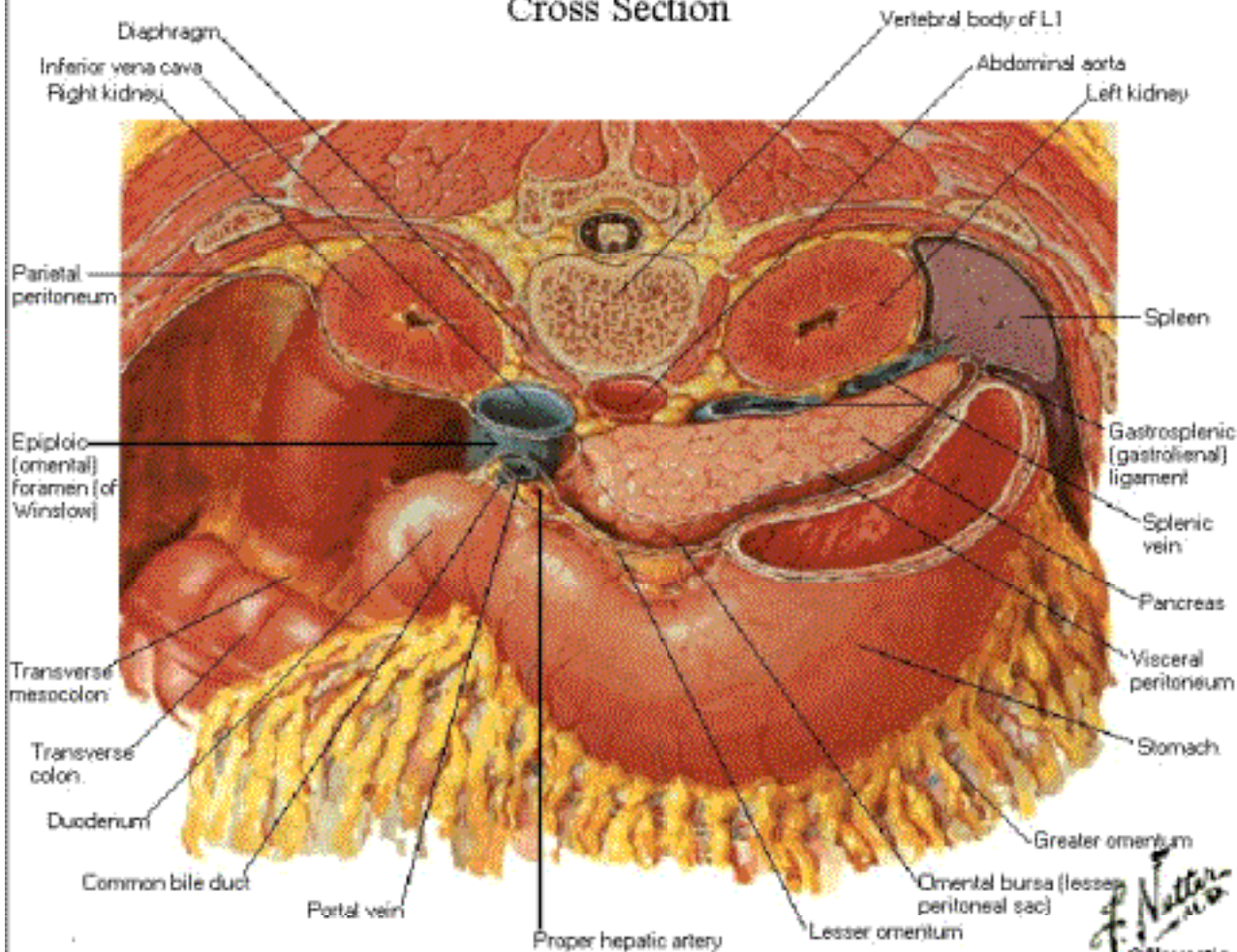

# Peritoneum of Posterior Abdominal Wall

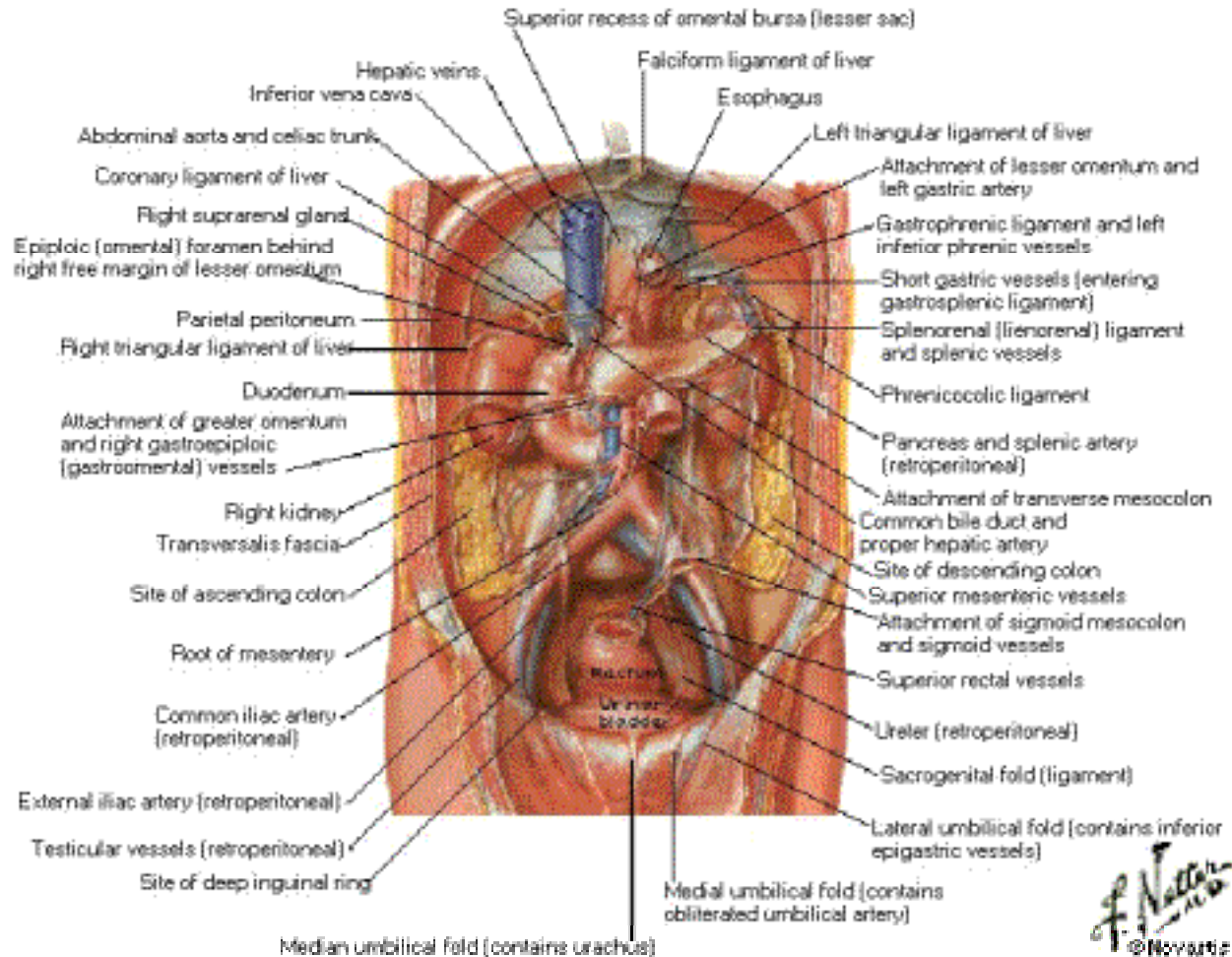

*F. Netter M.D.*  
© 1989

# Stomach in Situ

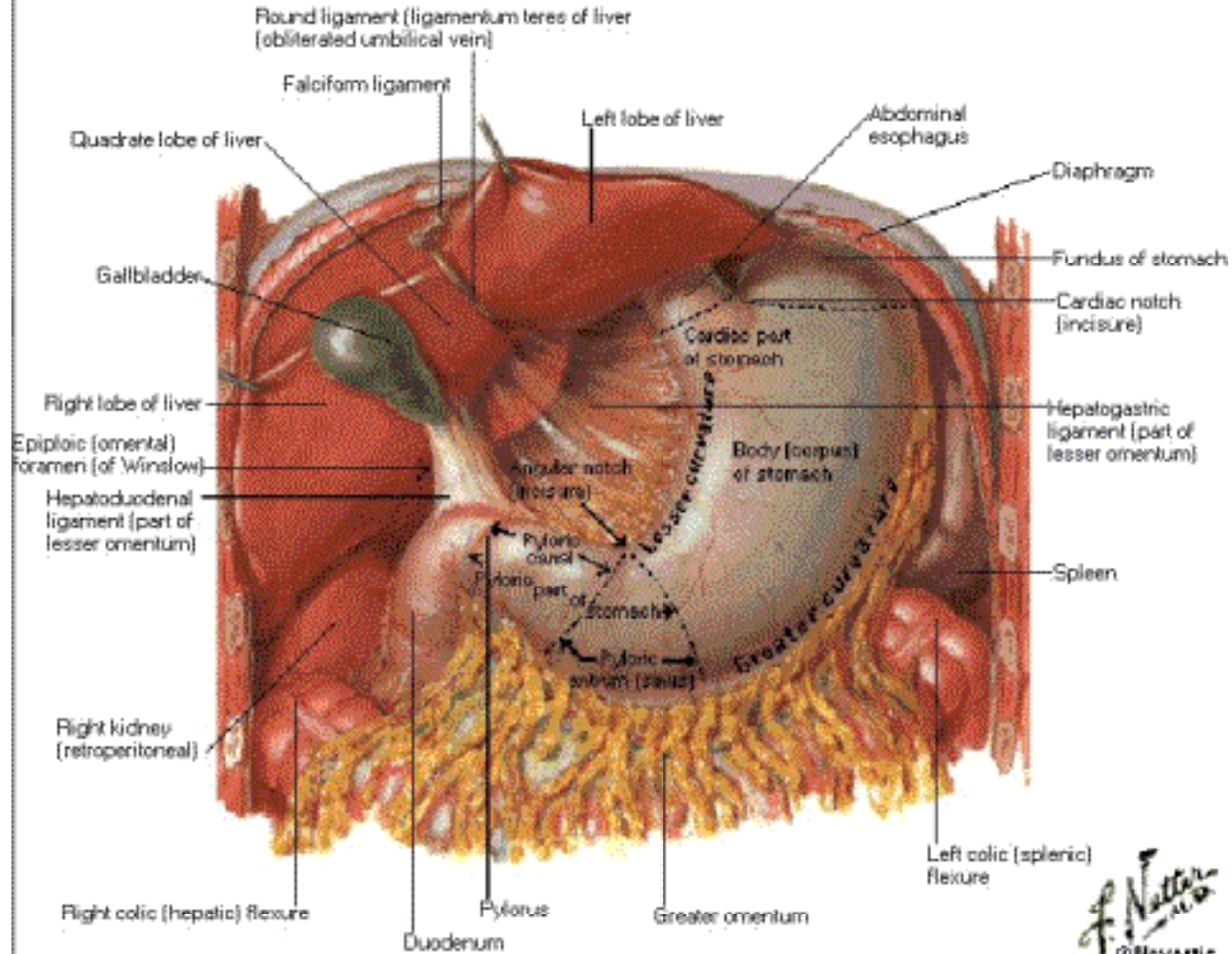

*F. Netter M.D.*  
© 1996

# Stomach

## Variations in Position and Contour



Hypertonic stomach



Orthotonic stomach

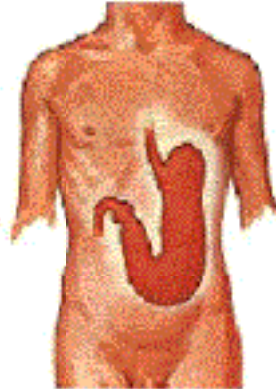

Hypotonic stomach



Atonic stomach



# Mucosa of Stomach

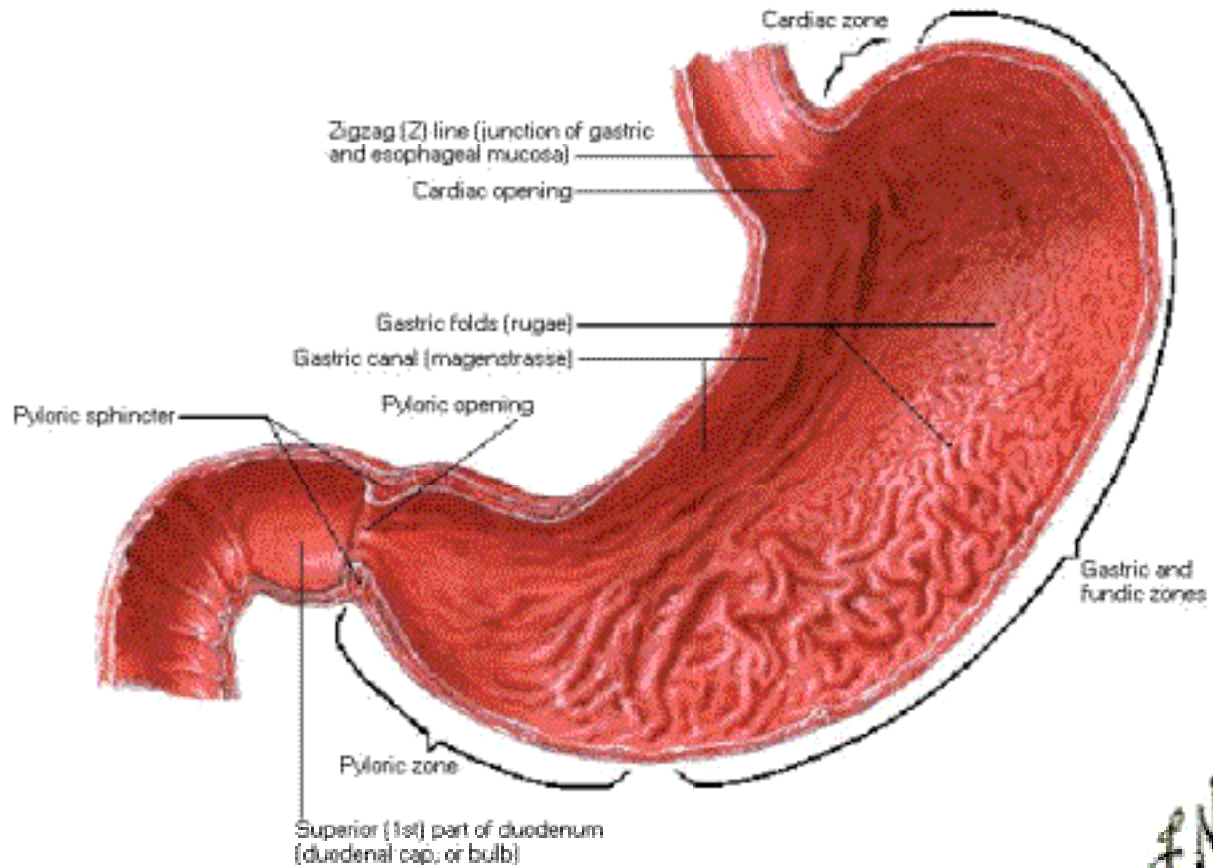

# Mucosa of Stomach

## Histology

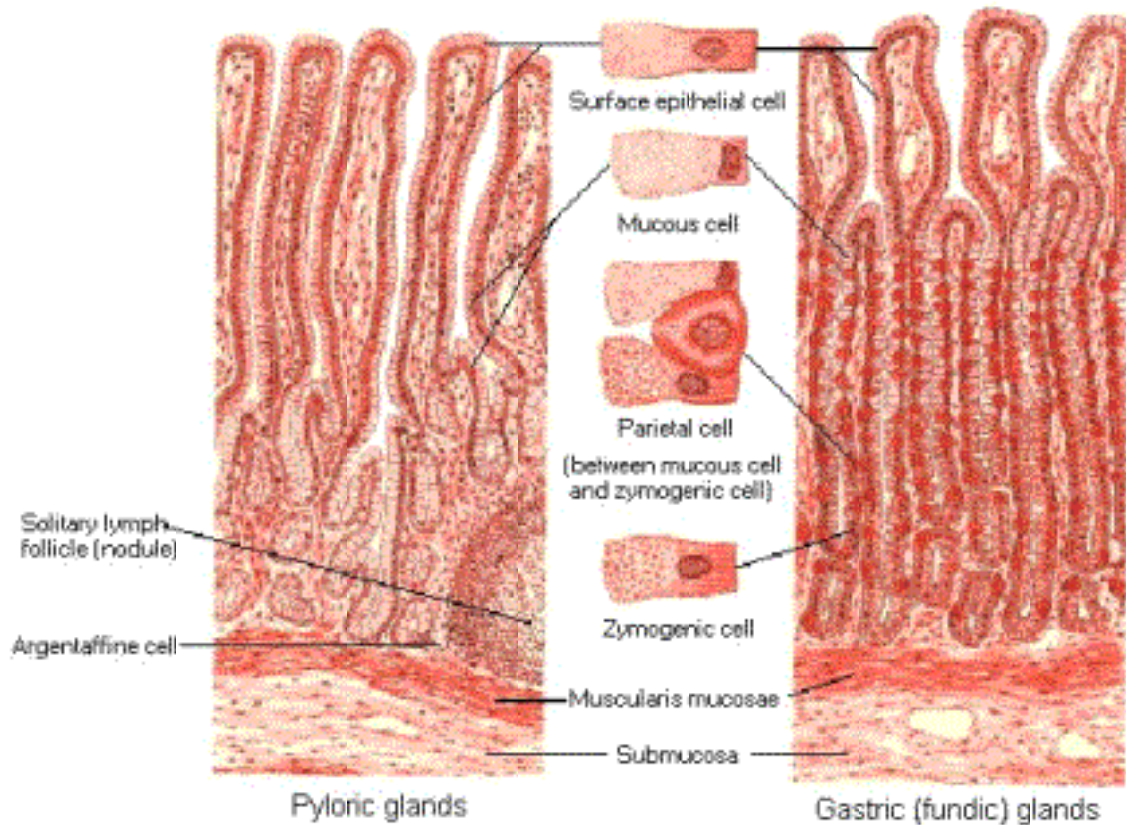

## Musculature of Stomach

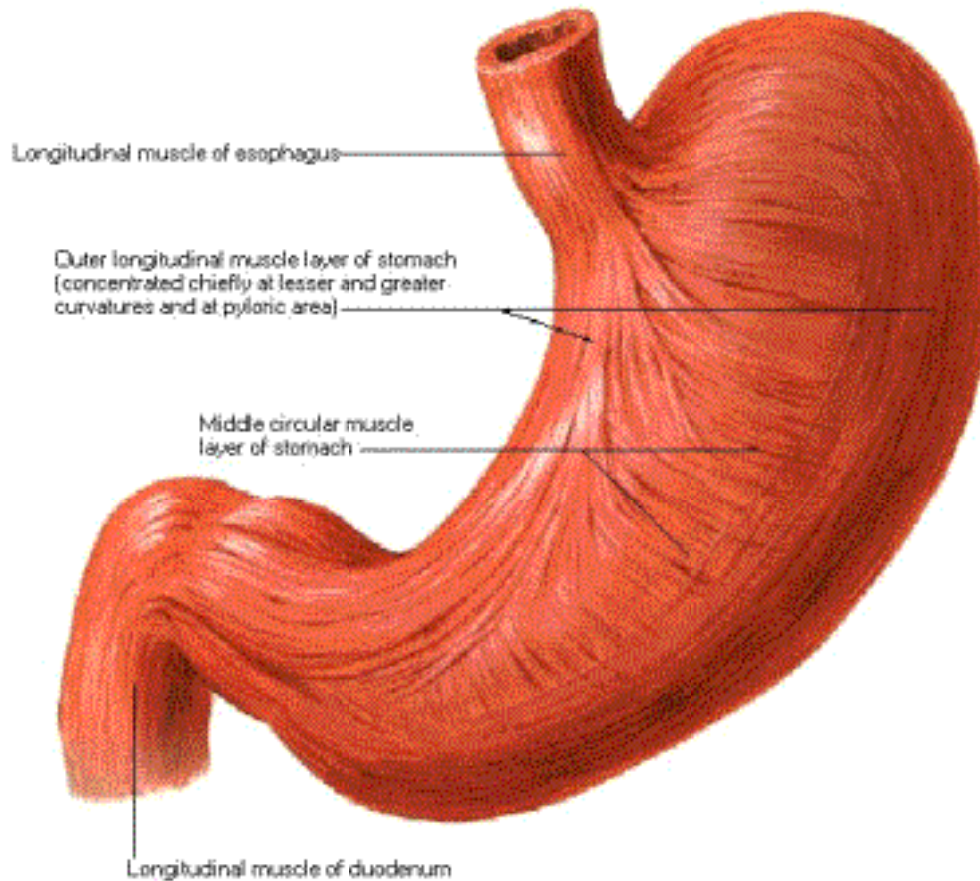

## Musculature of Stomach [Continued]

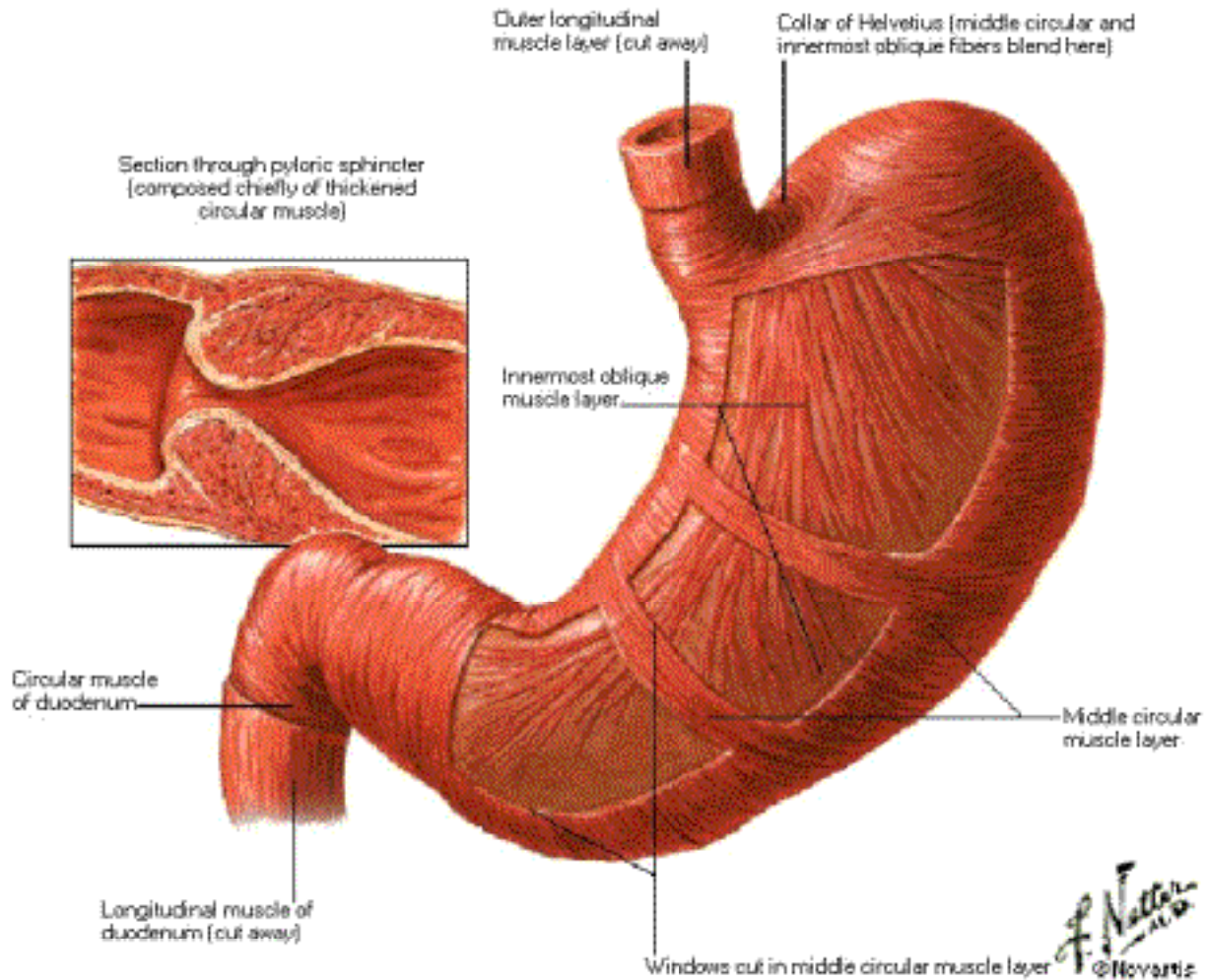



# Duodenum in Situ

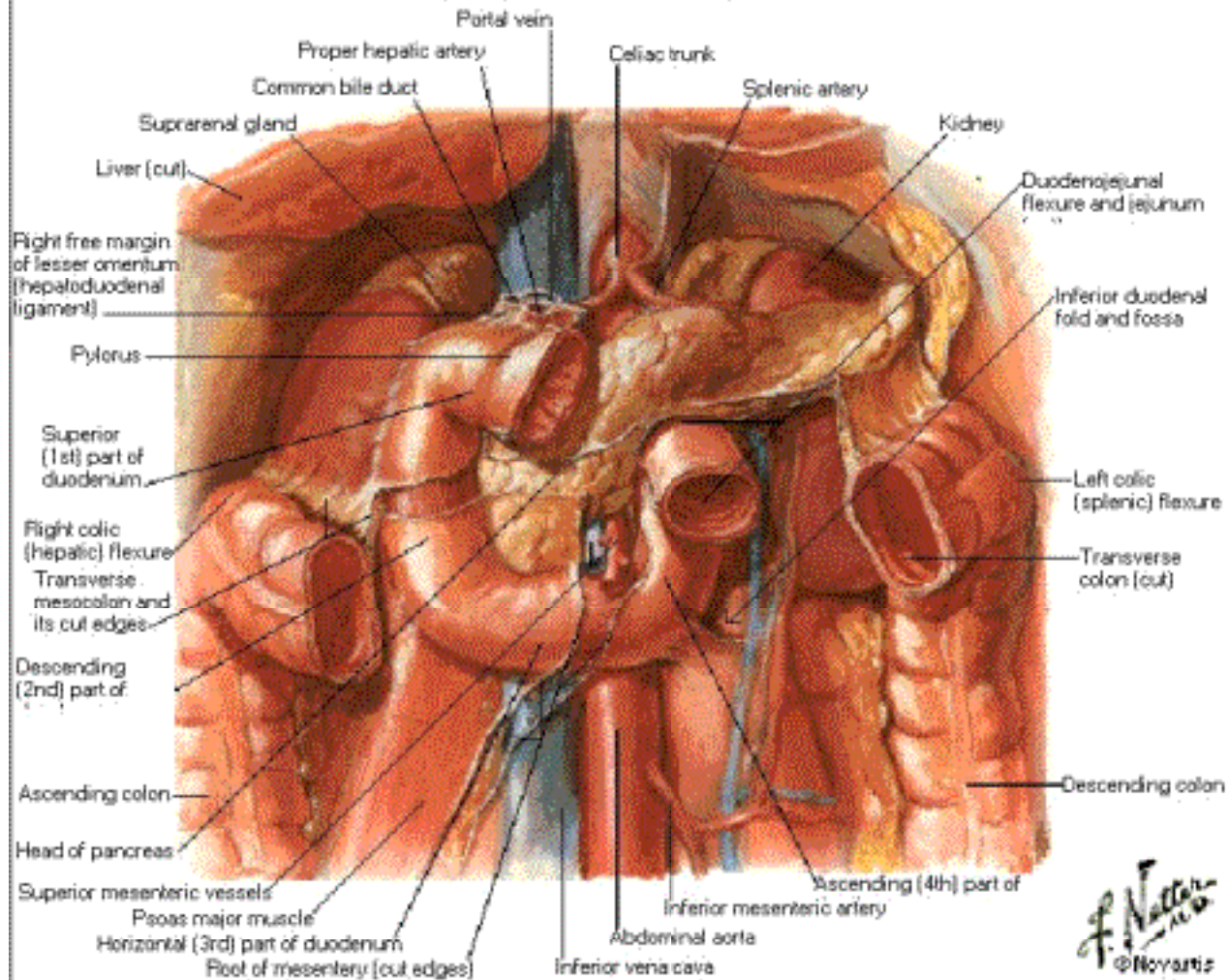

# Mucosa of Duodenum

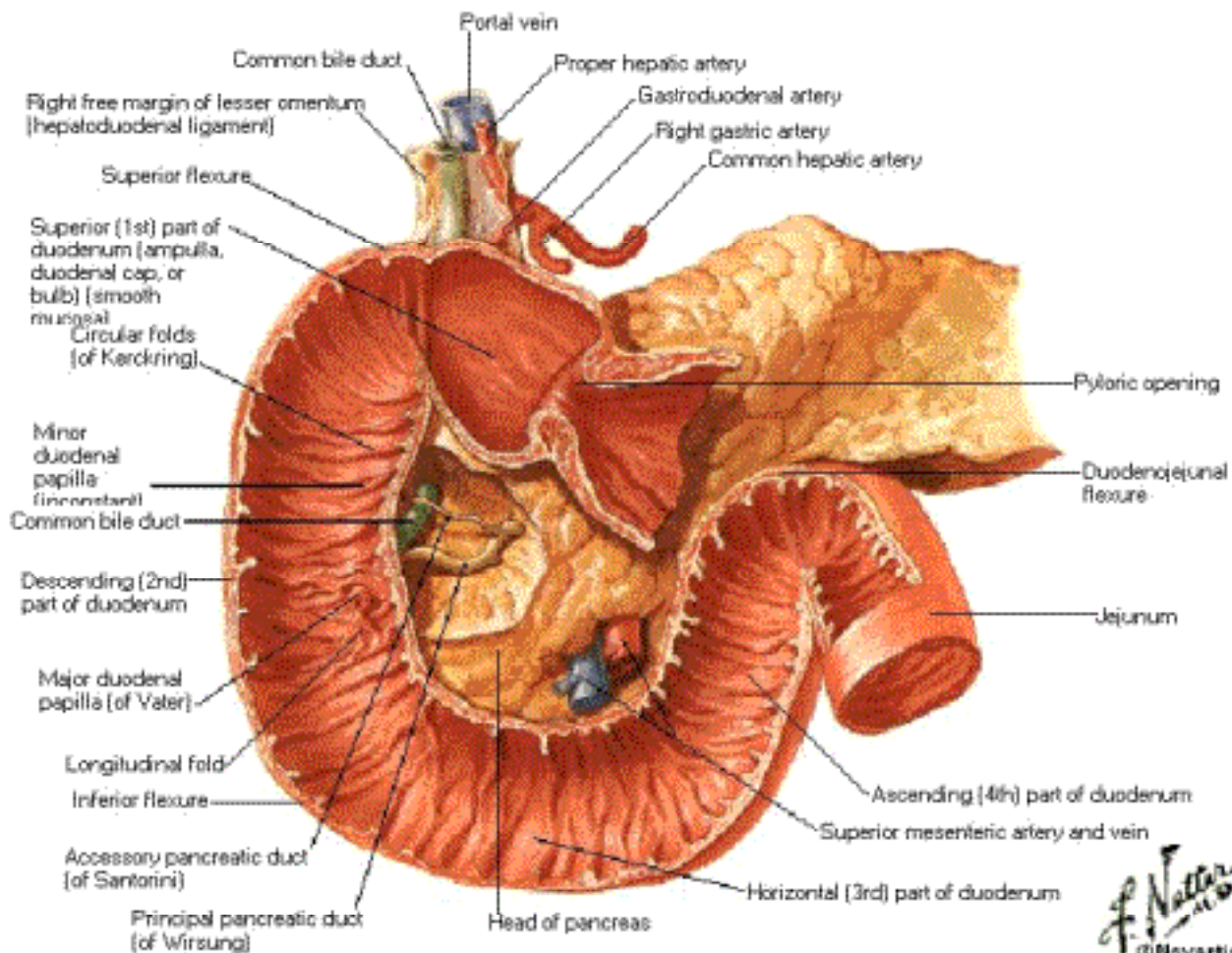

# Musculature of Duodenum

## Layers of Wall

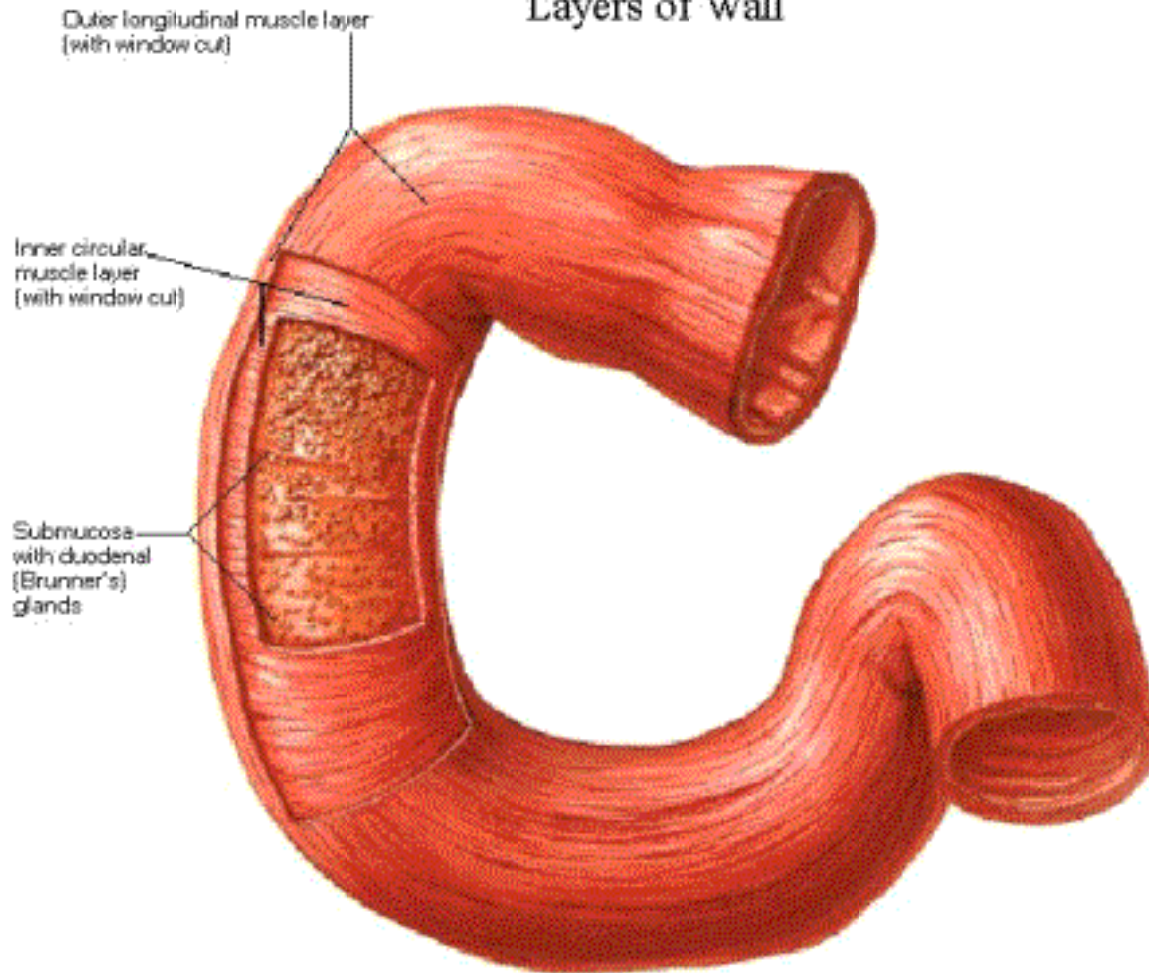



# Mucosa and Musculature of Jejunum

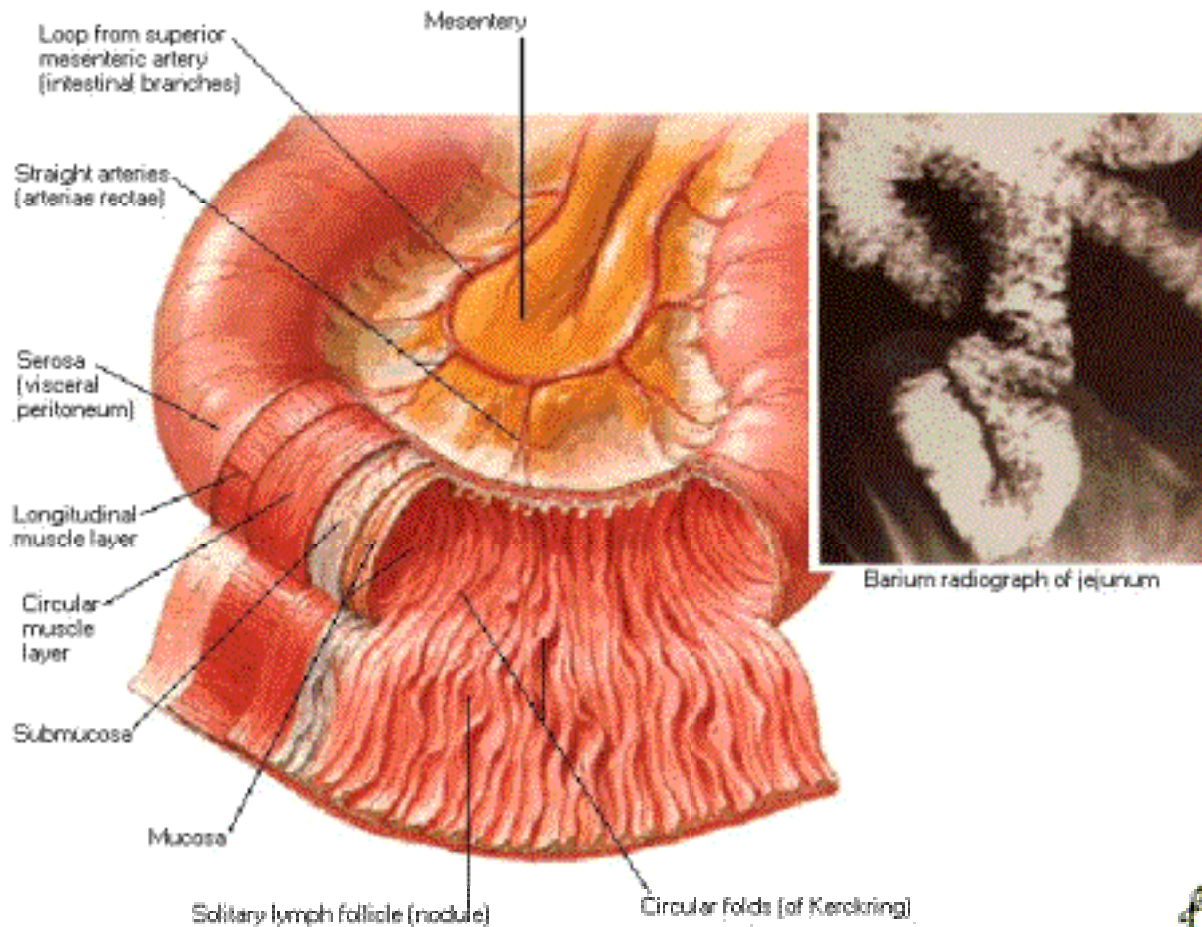



## Mucosa and Musculature of Ileum

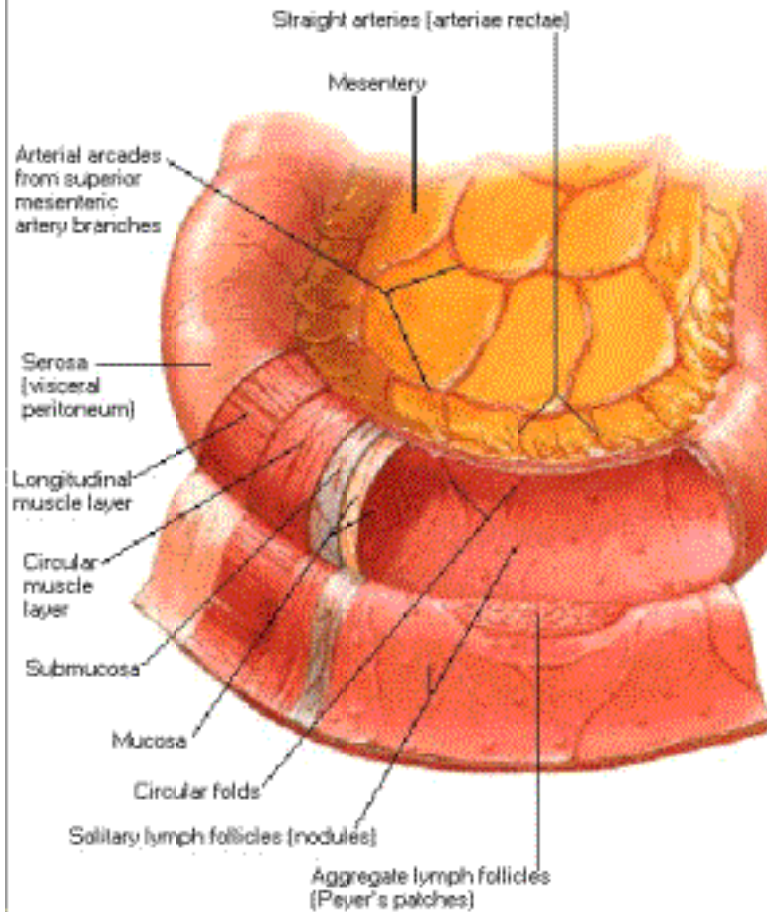

Barium radiograph of ileum

*f.*

# Ileocecocolic Region

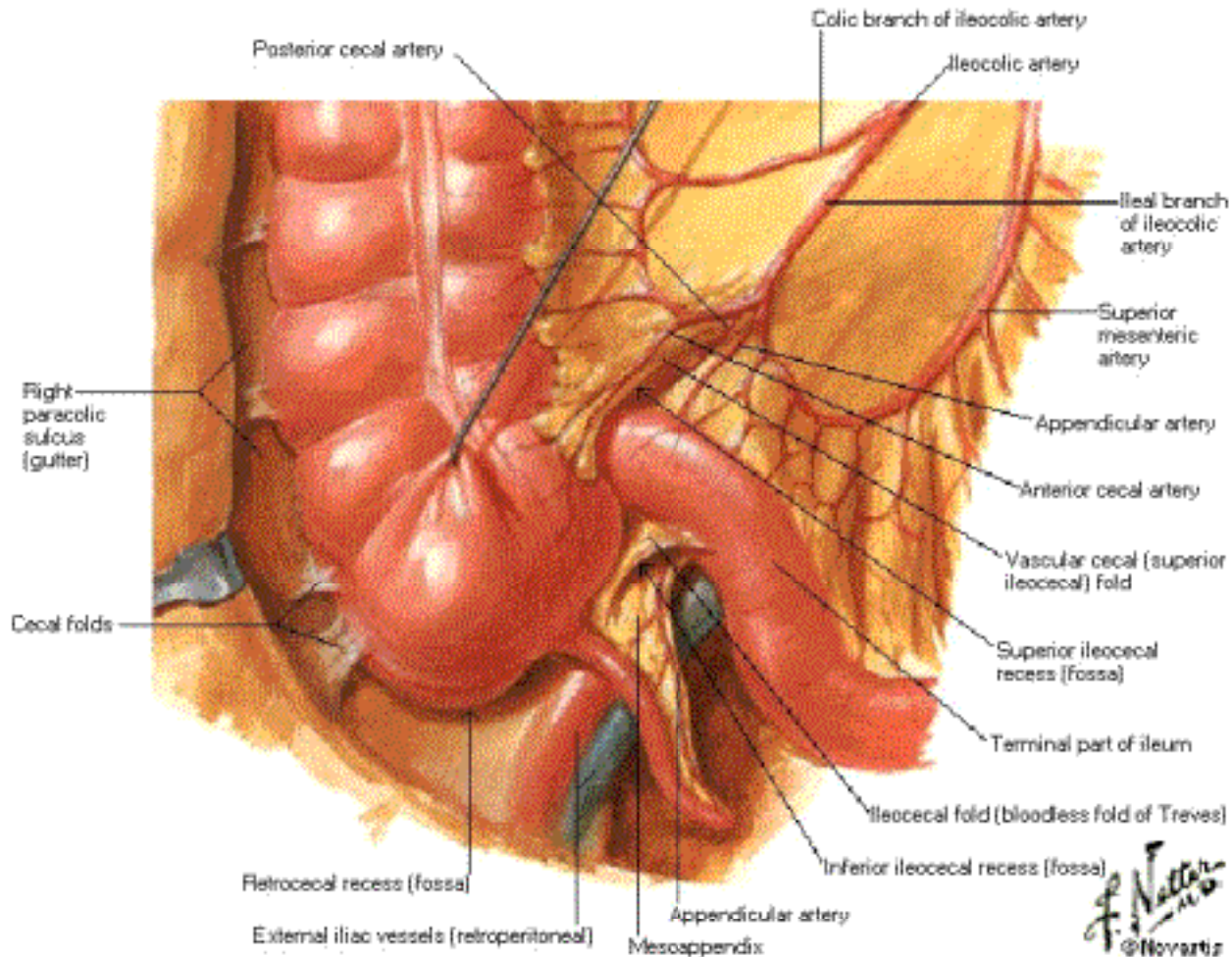

# Ileocecal Region

## Retrocecal Recess Exposed

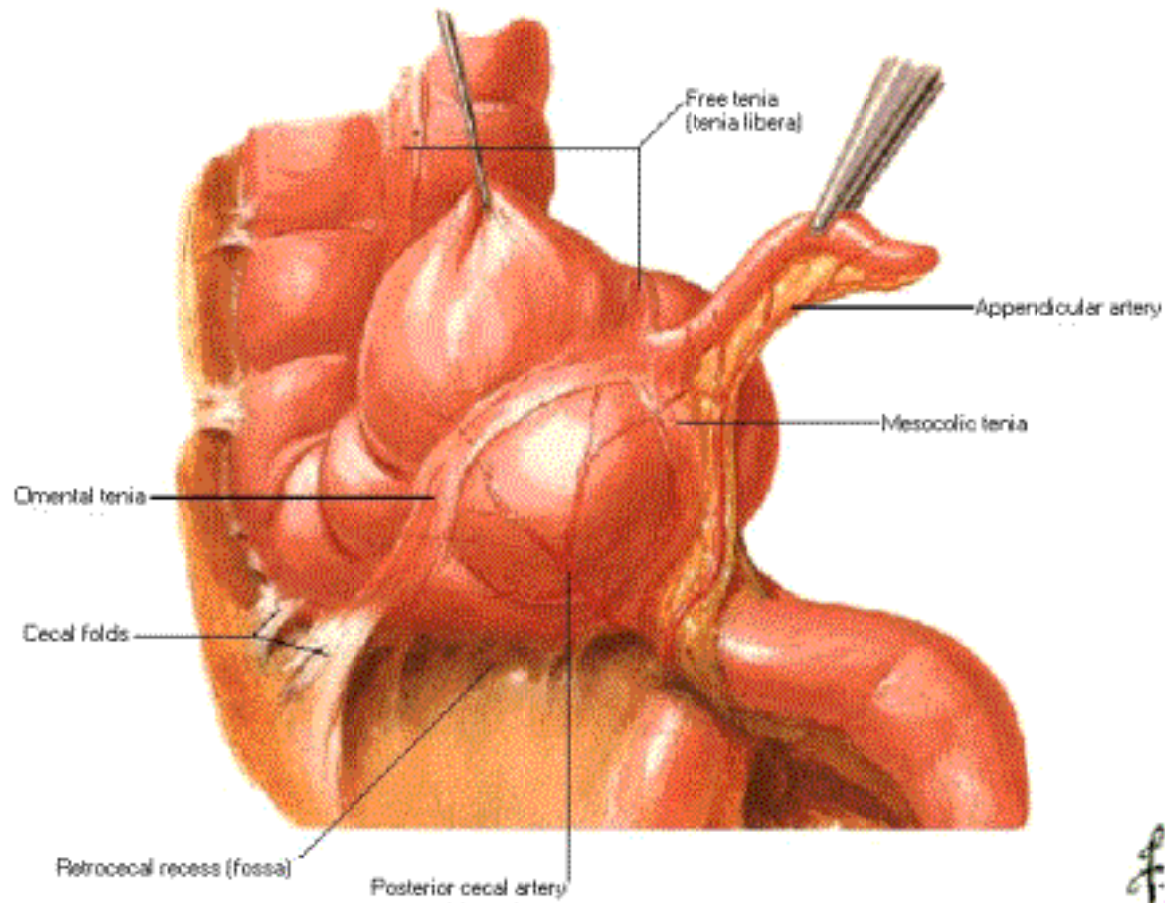

*f.*

# Ileocecal Region

## Variations in Posterior Peritoneal Attachment

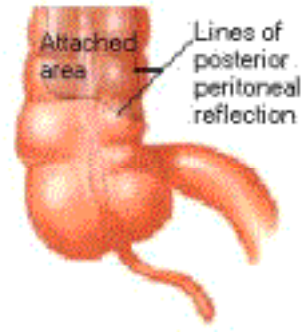
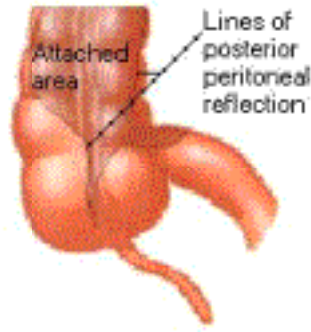
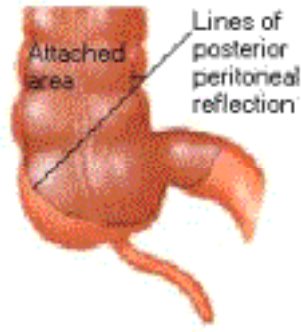
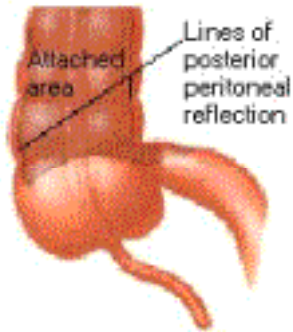



# Ileocecal Region

## Labial Form of Ileocecal Sphincter

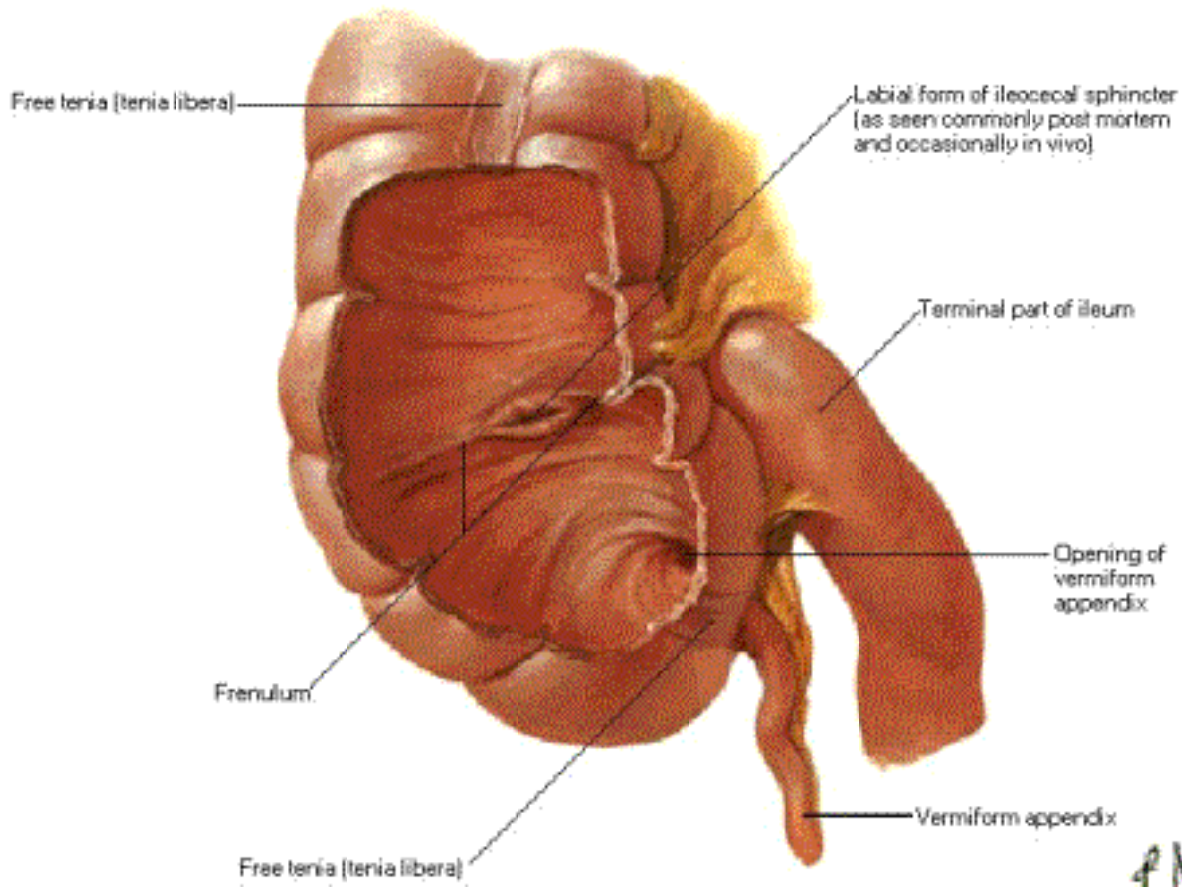

# Ileocecal Region

## Papillary Form of Ileocecal Sphincter

Papillary form of ileocecal sphincter  
(found most commonly in vivo)

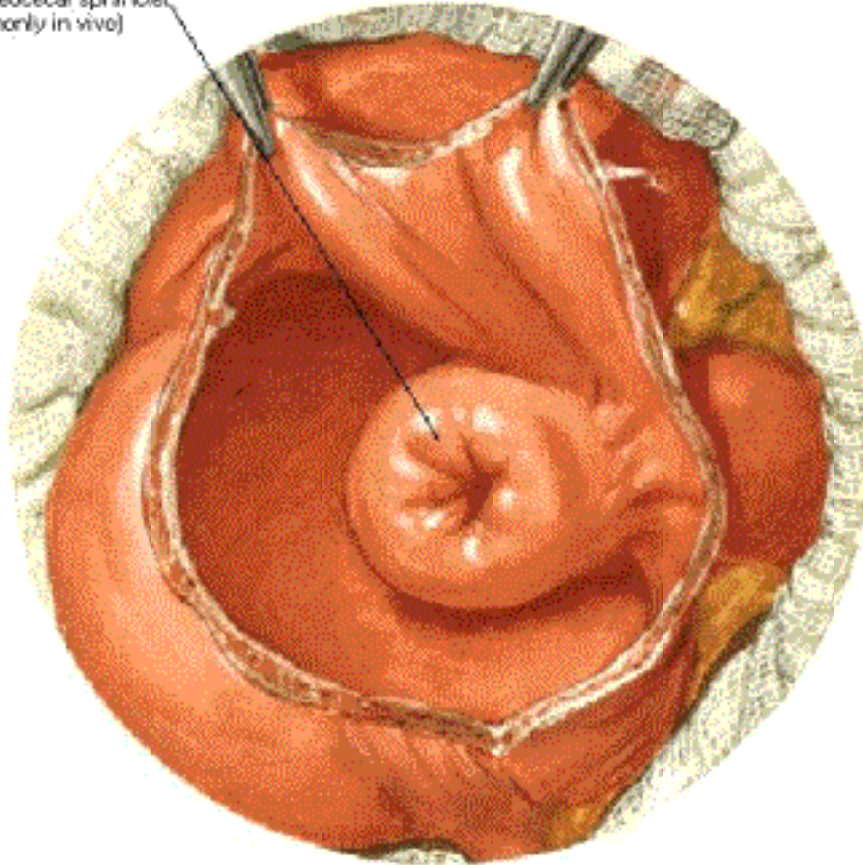

# Ileocecal Region

## Schema of Muscle Fibers at Ileocecal Sphincter

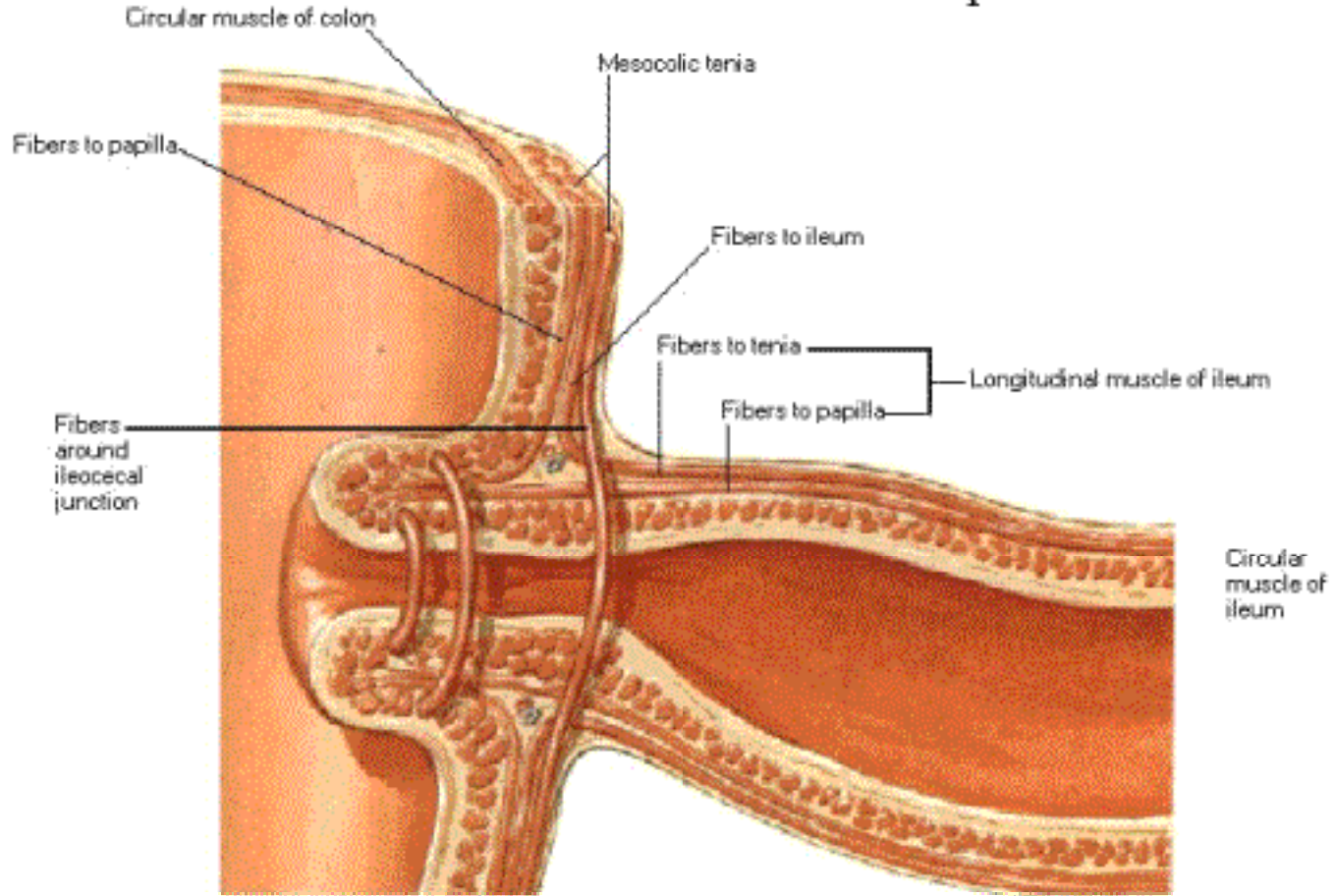

# Vermiform Appendix

## Variations in Position

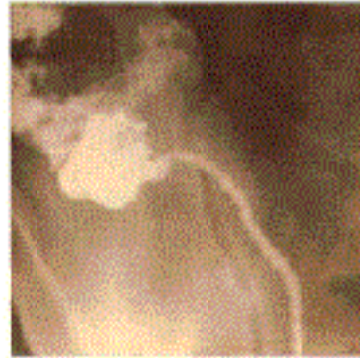
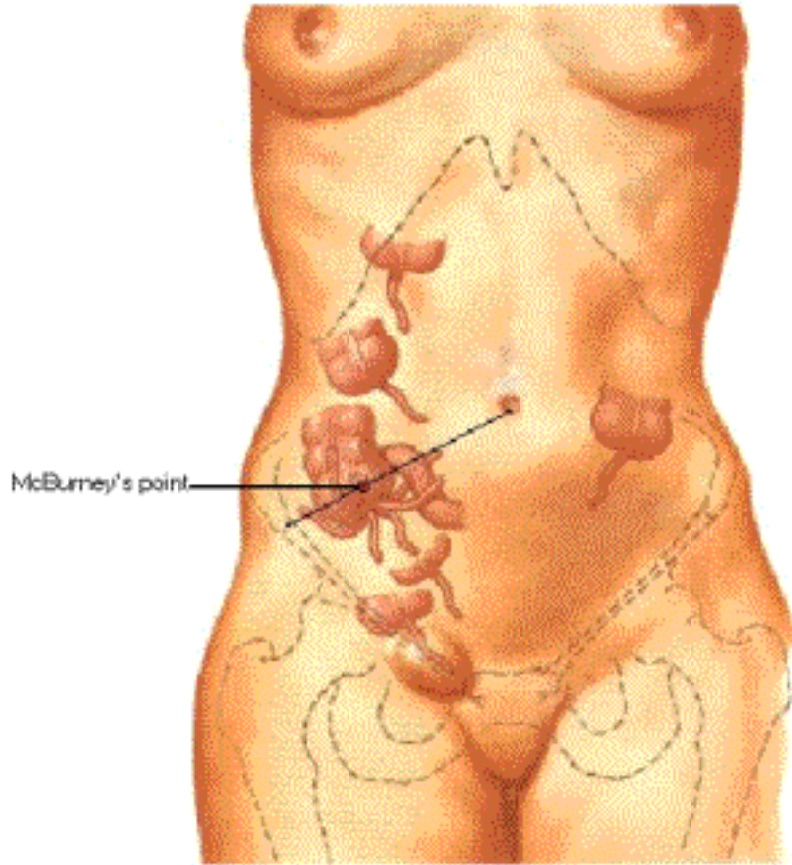

Unusually long appendix extending into pelvis (barium radiograph)



# Vermiform Appendix

Fixed Retrocecal

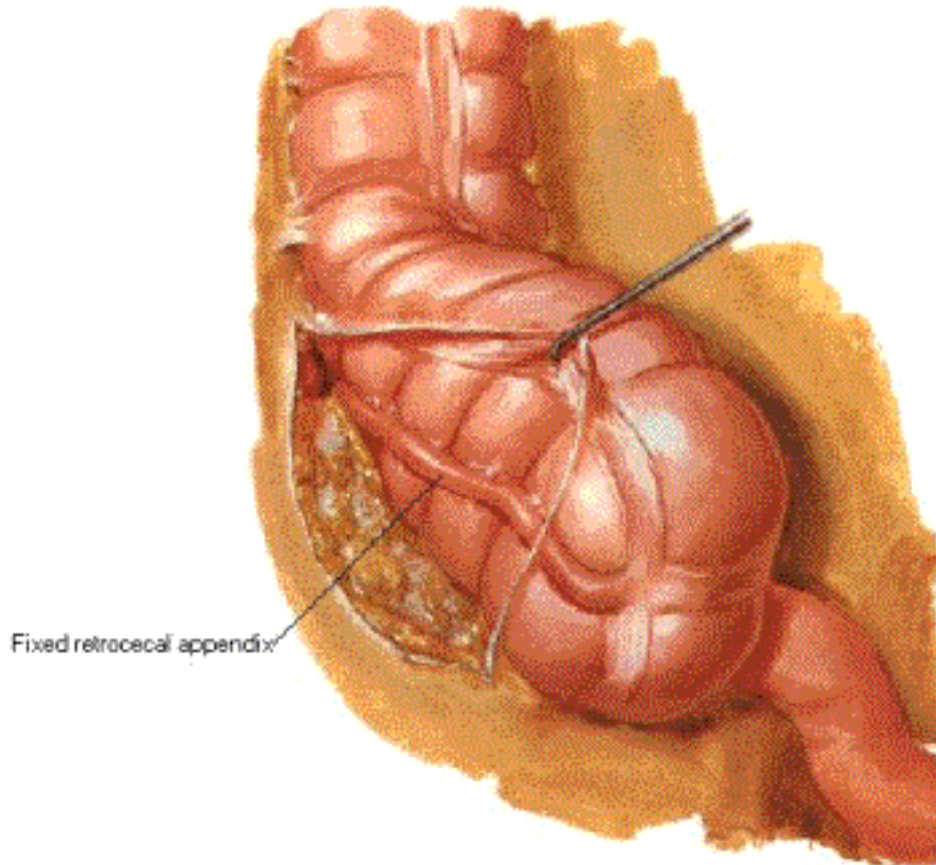

# Vermiform Appendix Cross Section

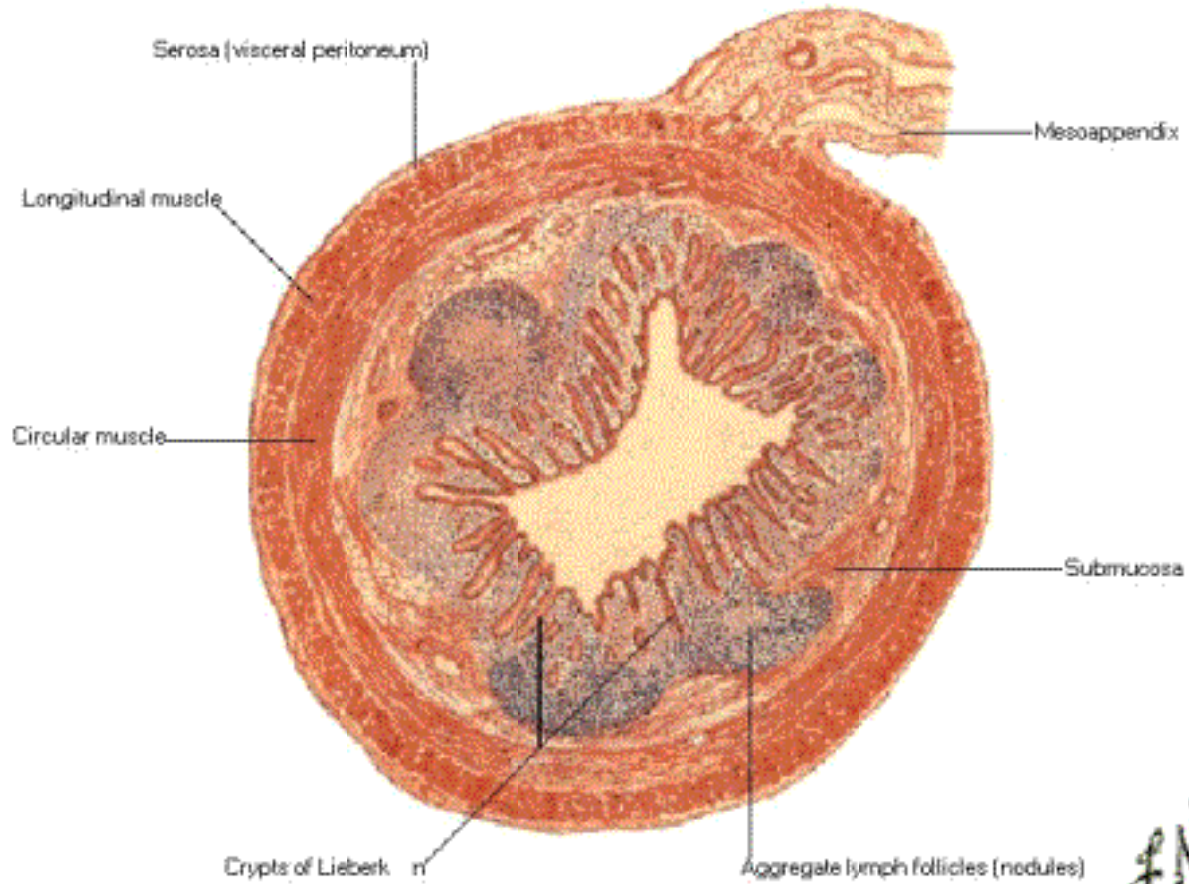

LN

# Mucosa and Musculature of Large Intestine

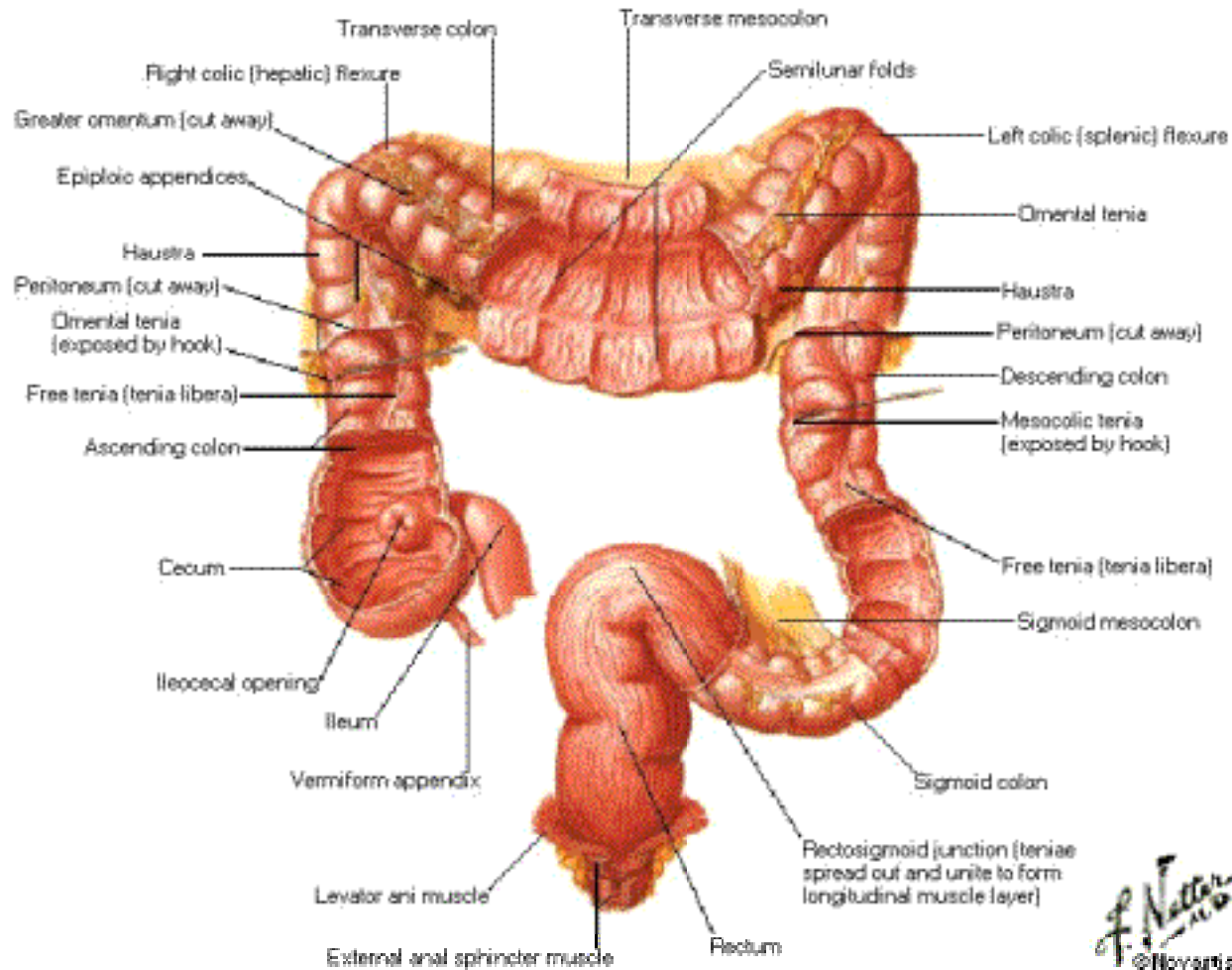

*F. Netter M.D.*  
© Novartis

# Sigmoid Colon

## Variations in Position

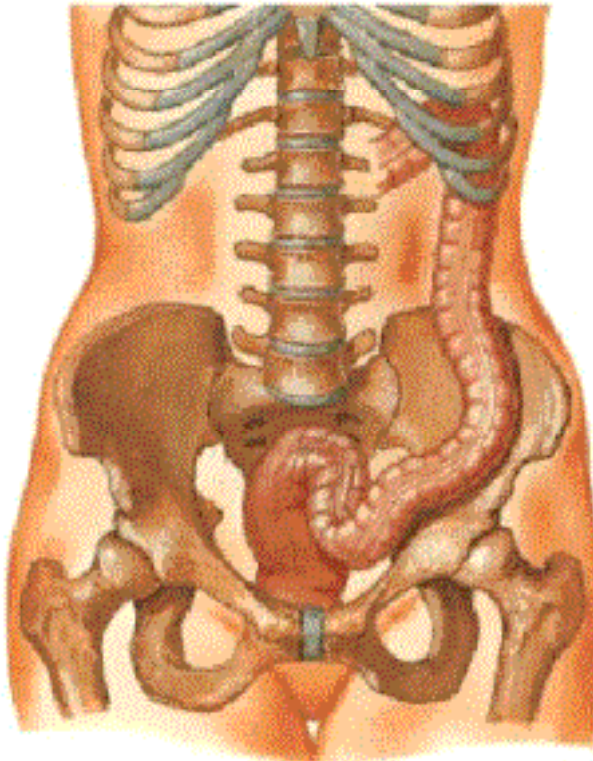

Typical

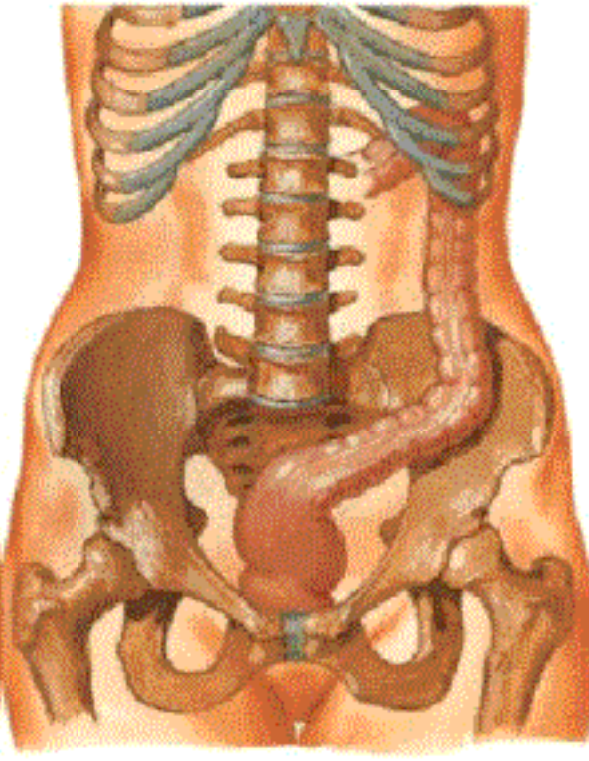

Short, straight, obliquely into pelvis



## **Sigmoid Colon [Continued]**

Variations in Position

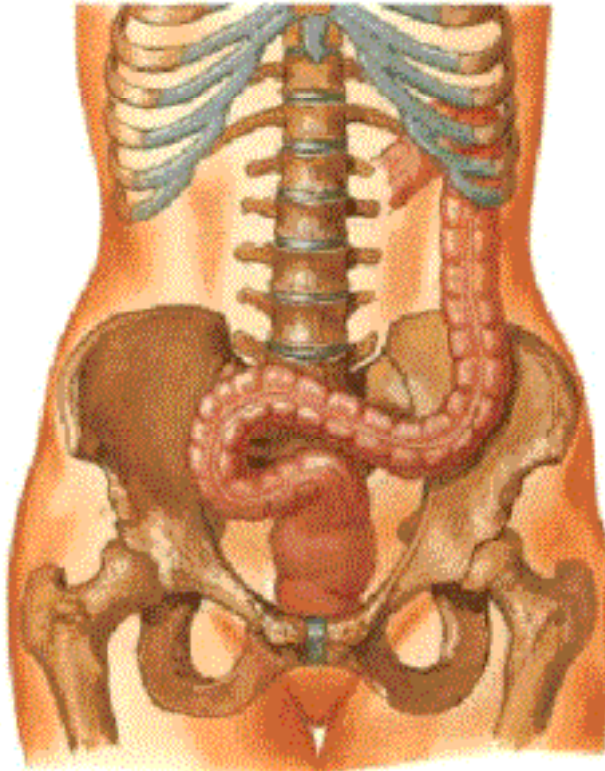

Looping to right side

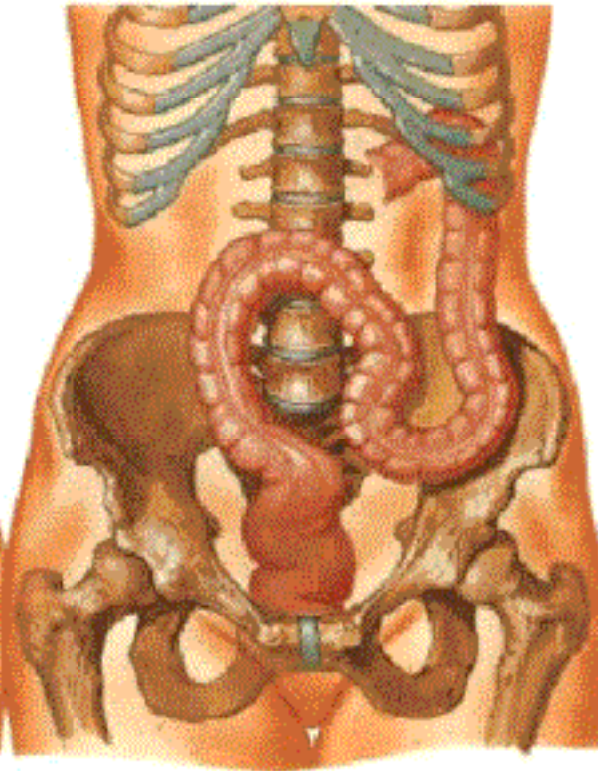

Ascending high into abdomen

# Topography of Liver

## Anterior and Posterior Views

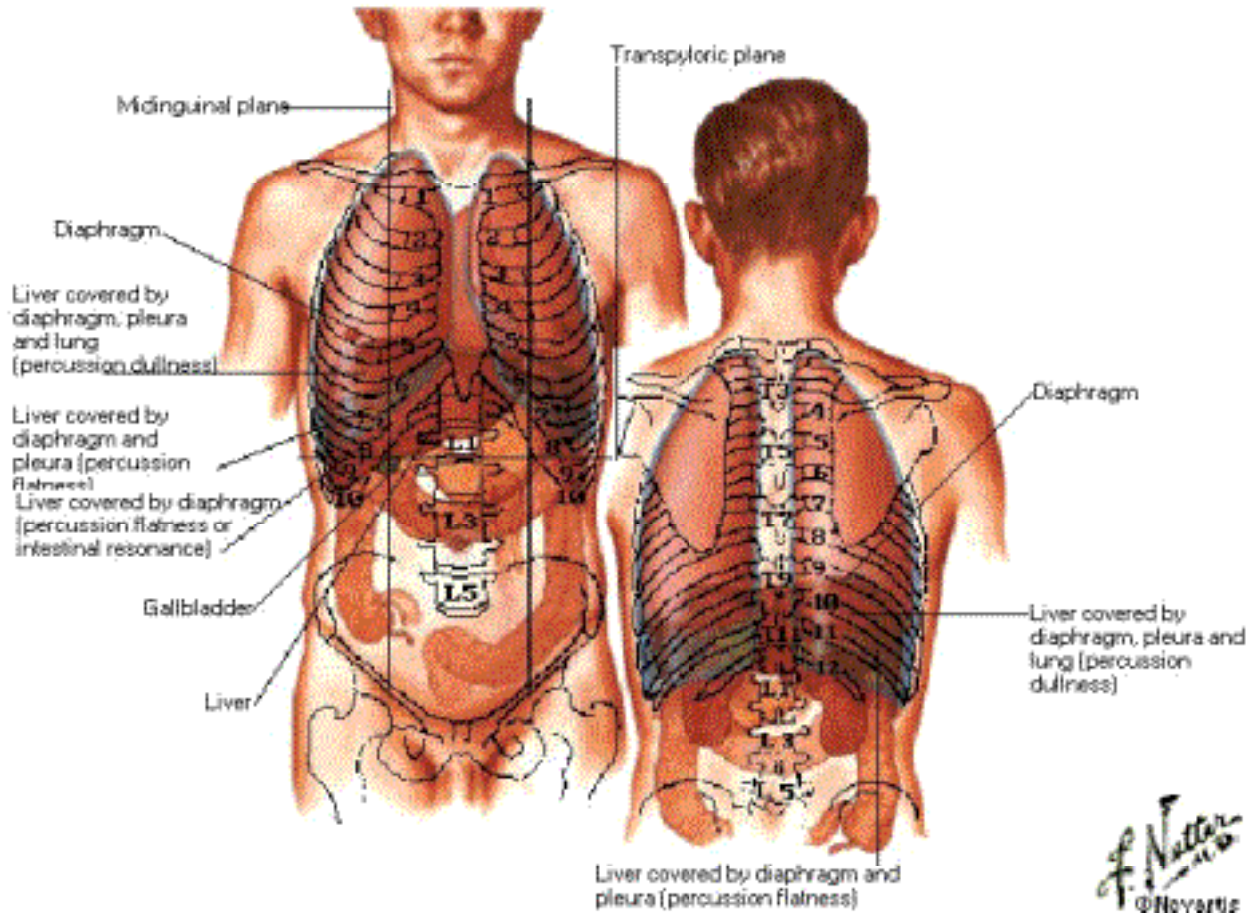

# Topography of Liver

## Lateral View

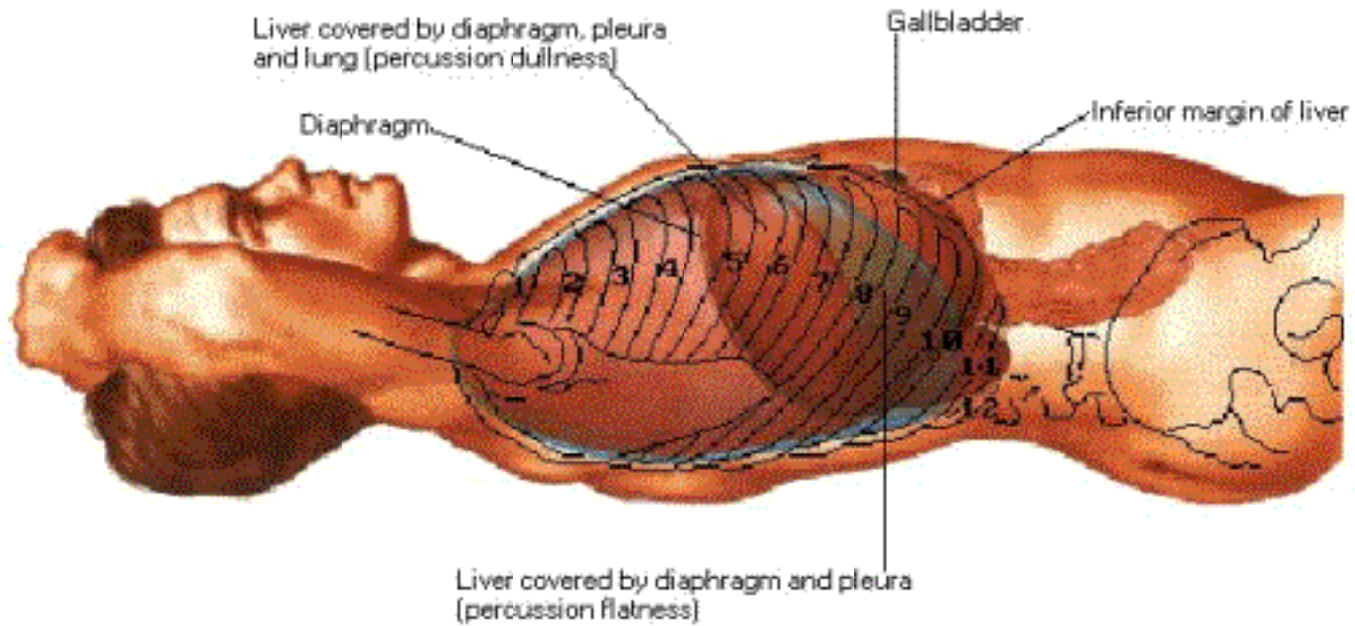

# Surfaces and Bed of Liver

## Anterior View

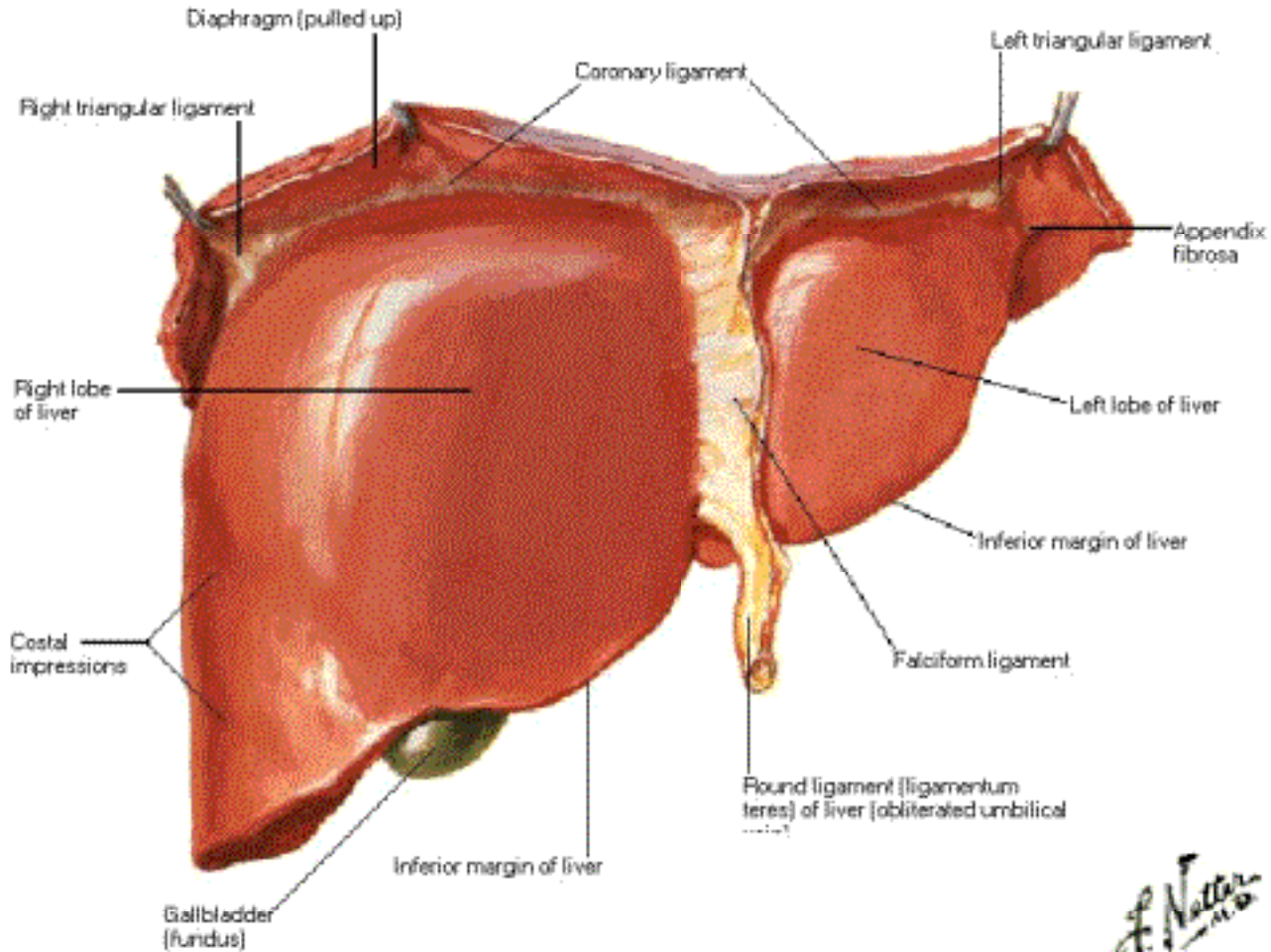

*F. Netter M.D.*



# Surfaces and Bed of Liver

## Visceral Surface

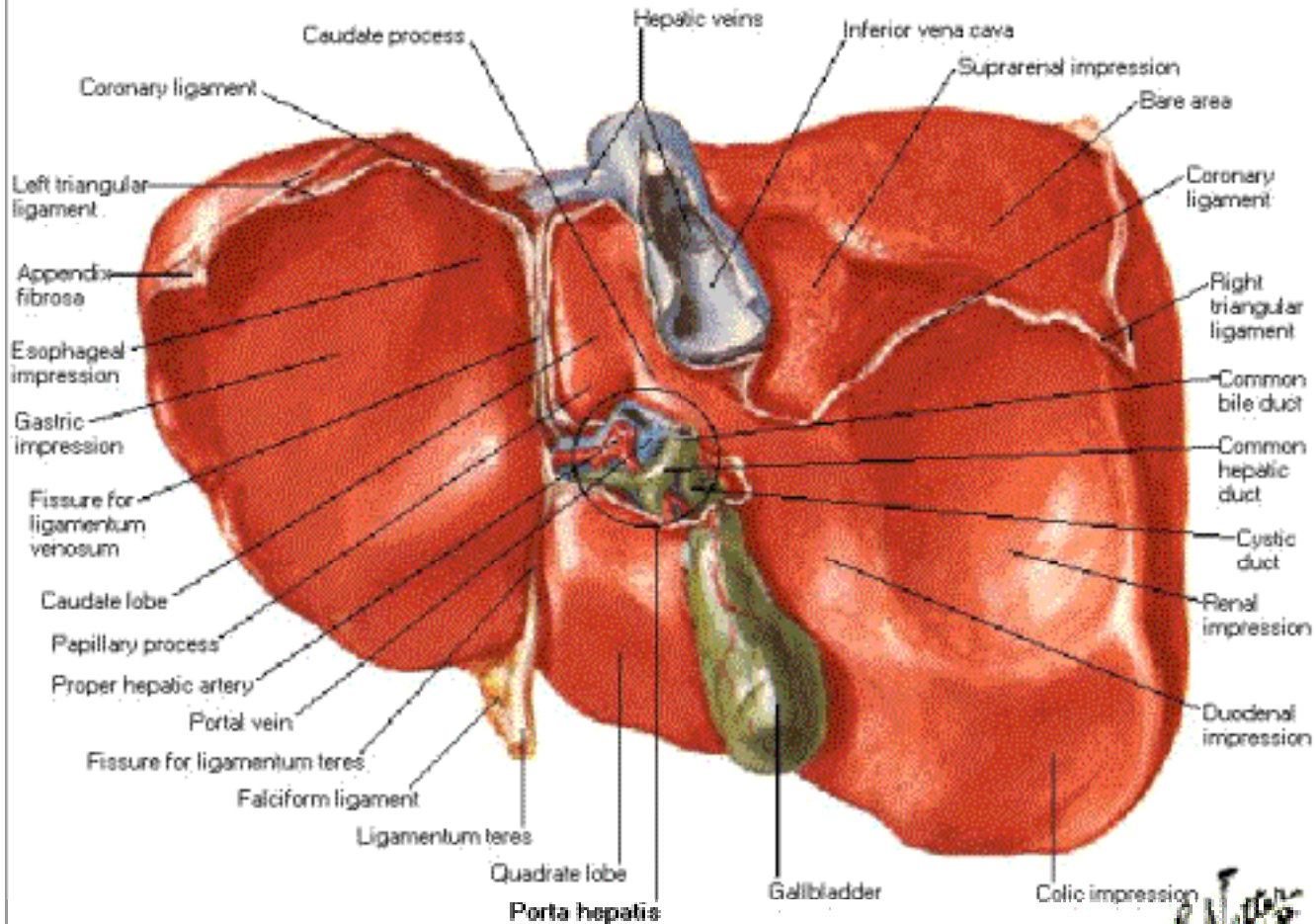

# Surfaces and Bed of Liver

## Posterior View and Bed of Liver

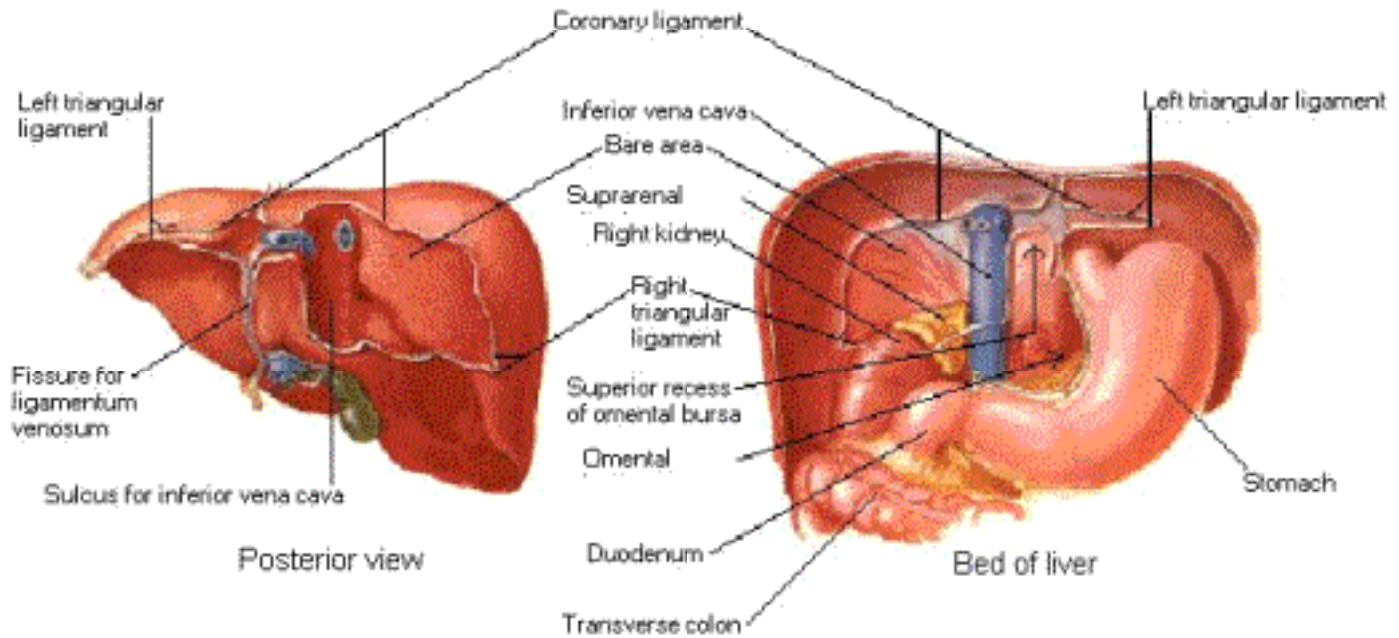

# Liver in Situ

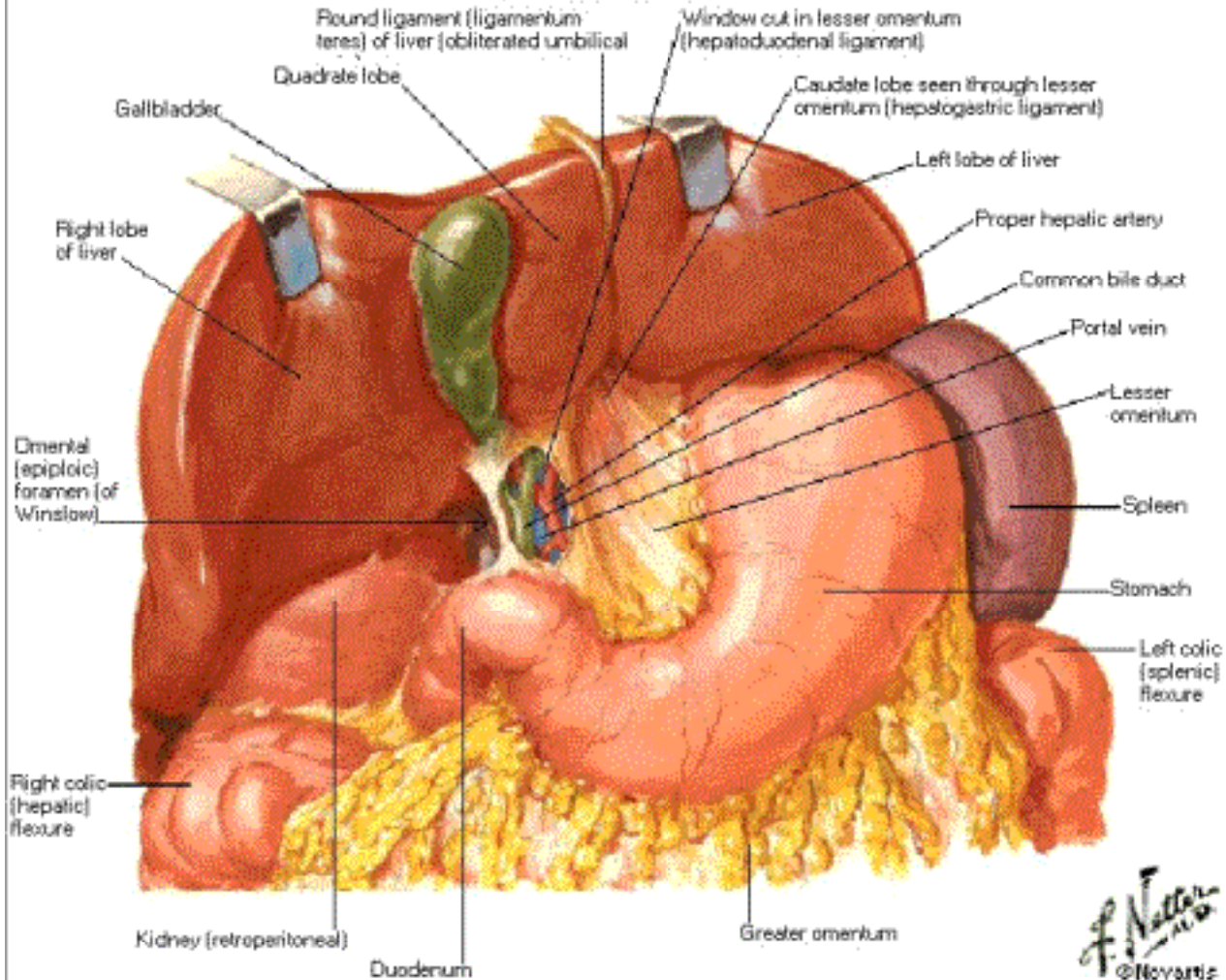

## Variations in Form of Liver

Very small left lobe,  
deep costal  
impressions



Complete atrophy of left  
lobe (left portal vein  
compression)



Transverse,  
"saddlelike" liver,  
relatively large left lobe



"Tonguelike" process  
of right lobe



Very deep renal  
impression and  
"corset constriction"



Diaphragmatic  
grooves.



# Liver Segments and Lobules

## Parietal Surface

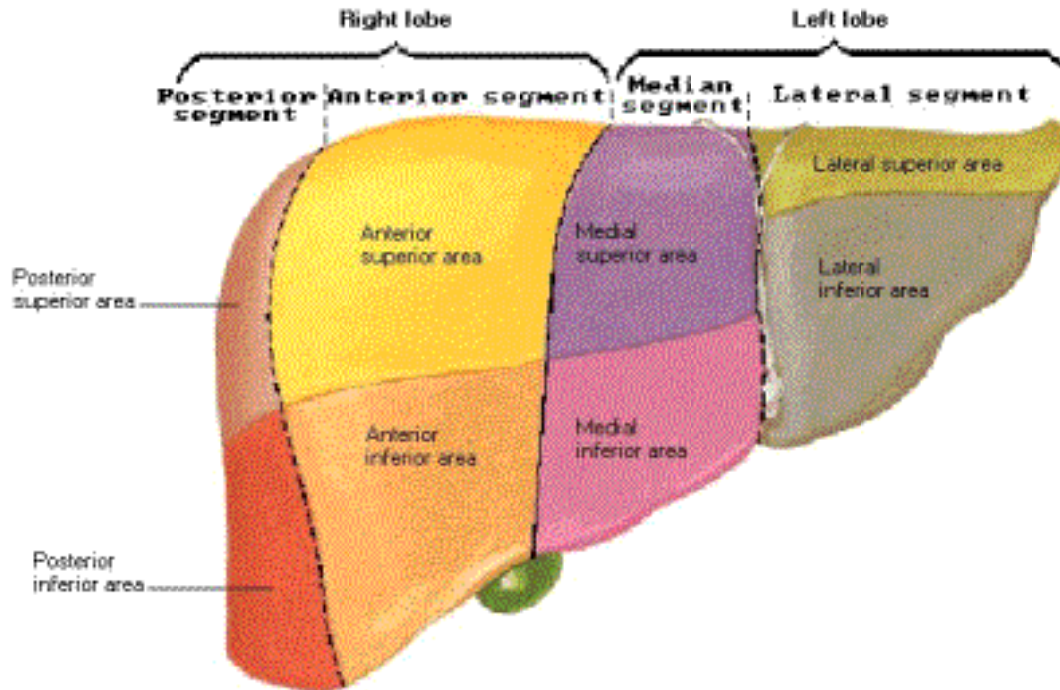

Division into segments is based upon ramifications of bile ducts and hepatic vessels. It does not entirely correspond with division into lobes.

# Liver Segments and Lobules

## Visceral Surface

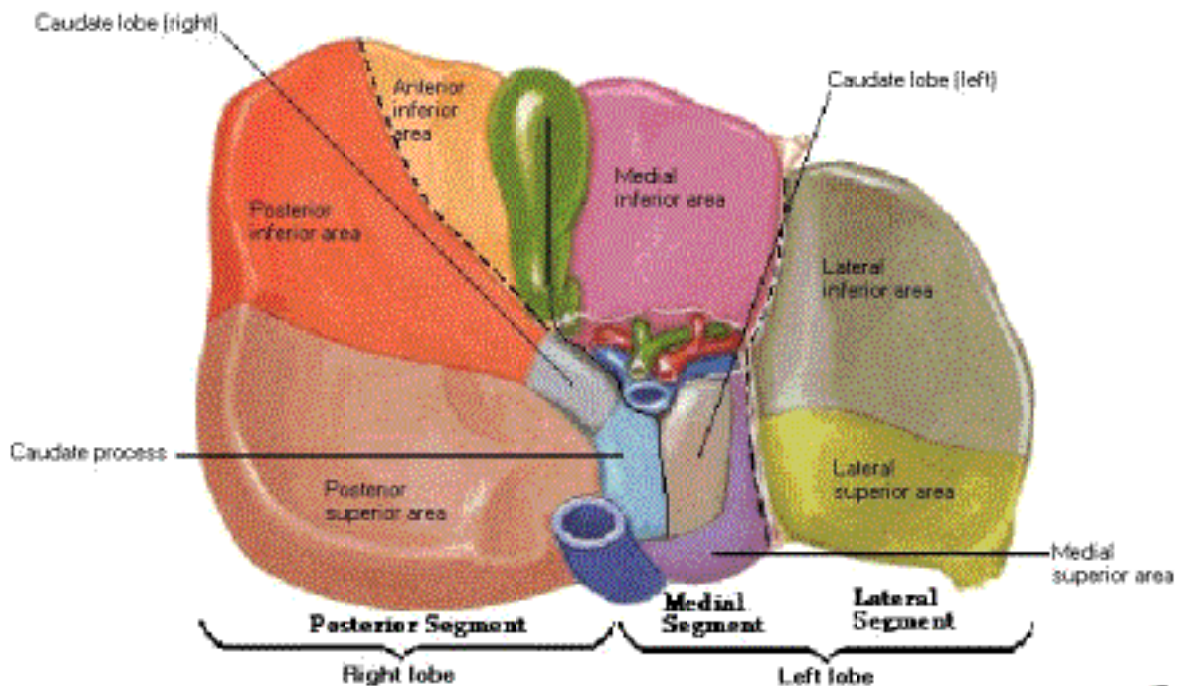

Division into segments is based upon ramifications of bile ducts and hepatic vessels. It does not entirely correspond with division into lobes

# Distribution of Vessels and Ducts of Liver

- |                          |                                   |
|--------------------------|-----------------------------------|
| 1 Right lobar            | 8 Medial inferior area            |
| 2 Left lobar             | 9 Anterior superior area          |
| 3 Anterior segmental     | 10 Medial superior area           |
| 4 Medial segmental       | 11 Posterior inferior area        |
| 5 Posterior segmental    | 12 Lateral inferior area          |
| 6 Lateral segmental      | 13 Posterior superior area        |
| 7 Anterior inferior area | 14 Lateral superior area          |
|                          | 15 Caudate lobar (right and left) |
|                          | 16 Caudate process                |

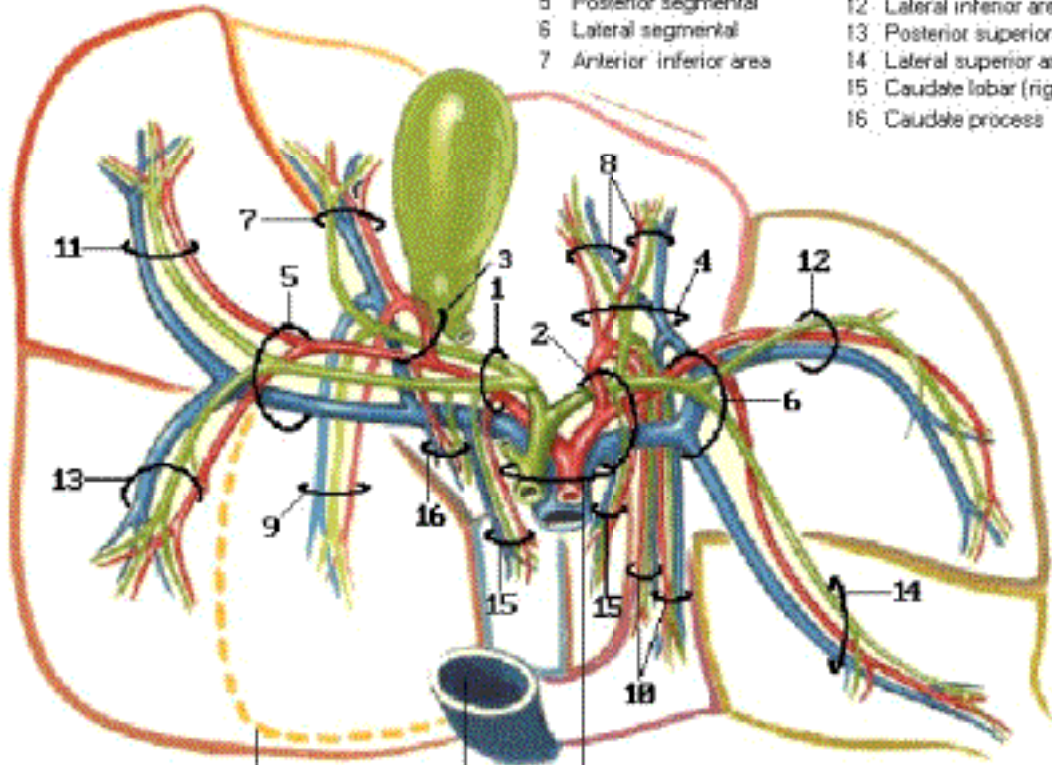

Phantom division between anterior and posterior superior areas

Inferior vena cava  
Common hepatic duct, portal vein and proper hepatic artery

*F. Netter M.D.*

# Intrahepatic Vascular and Duct Systems Schema

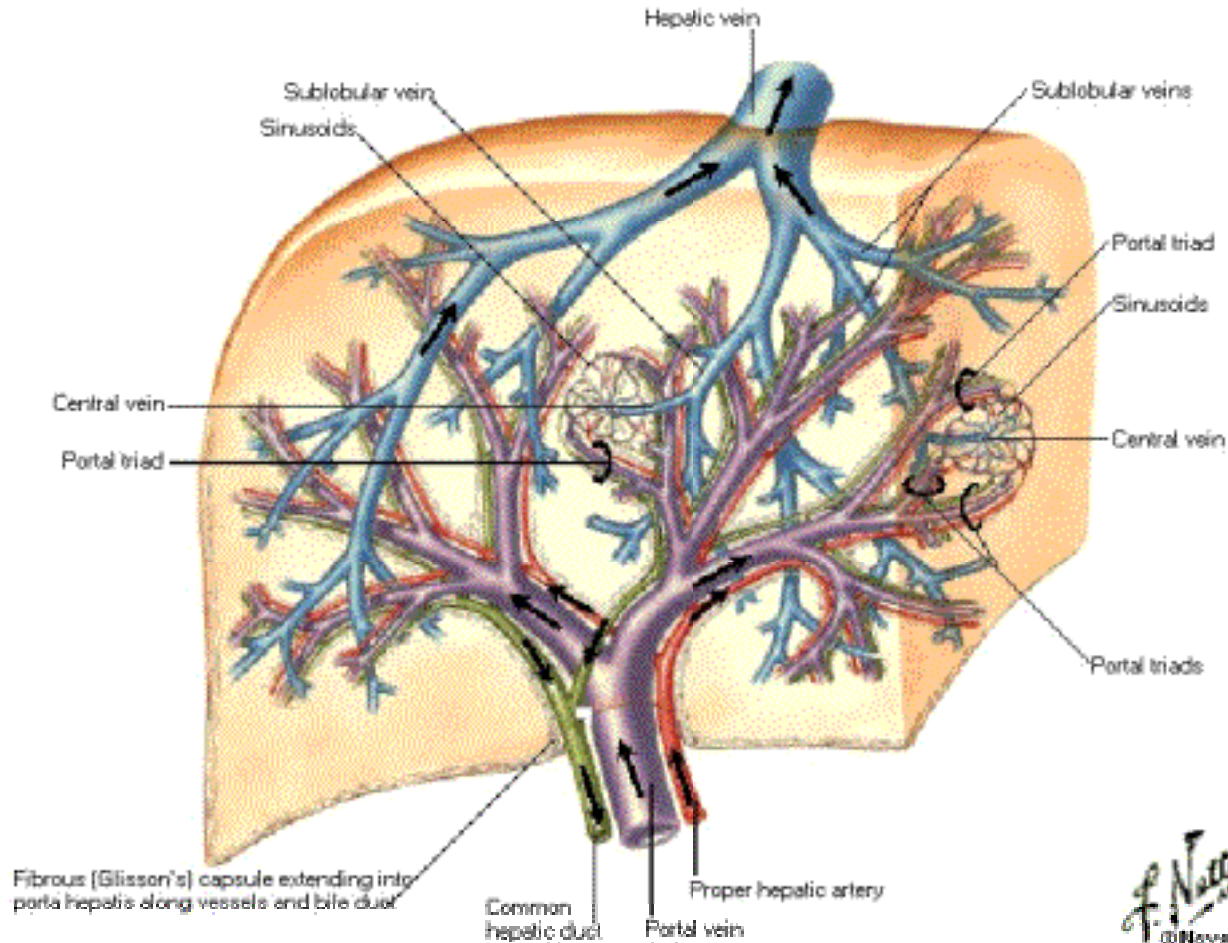

*F. Netter M.D.*  
© Elsevier



# Normal Lobular Pattern of Liver

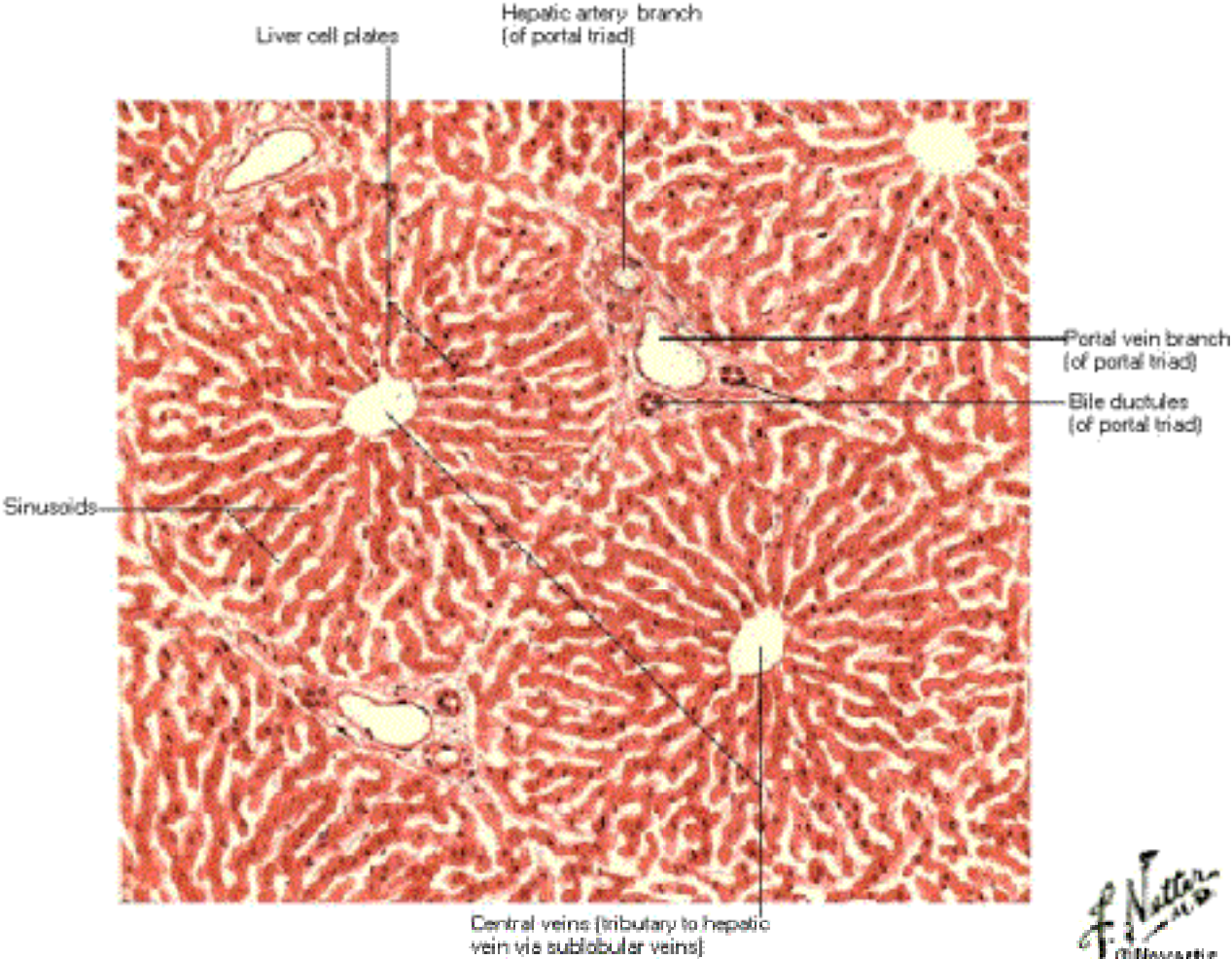

*F. Natter*  
© Novartis

# Liver Structure Schema

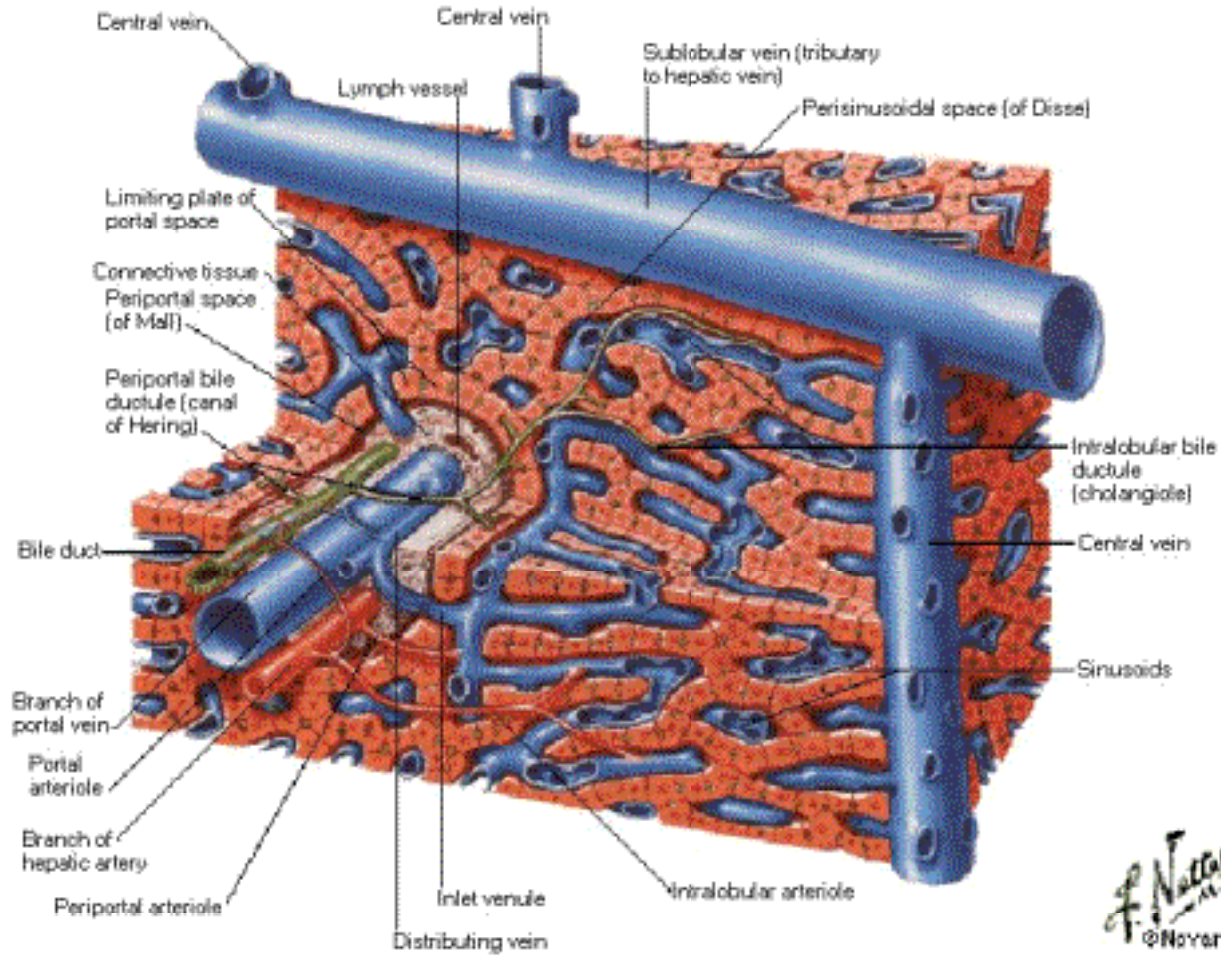

F. Netter  
© Novartis

# Intrahepatic Biliary System Schema

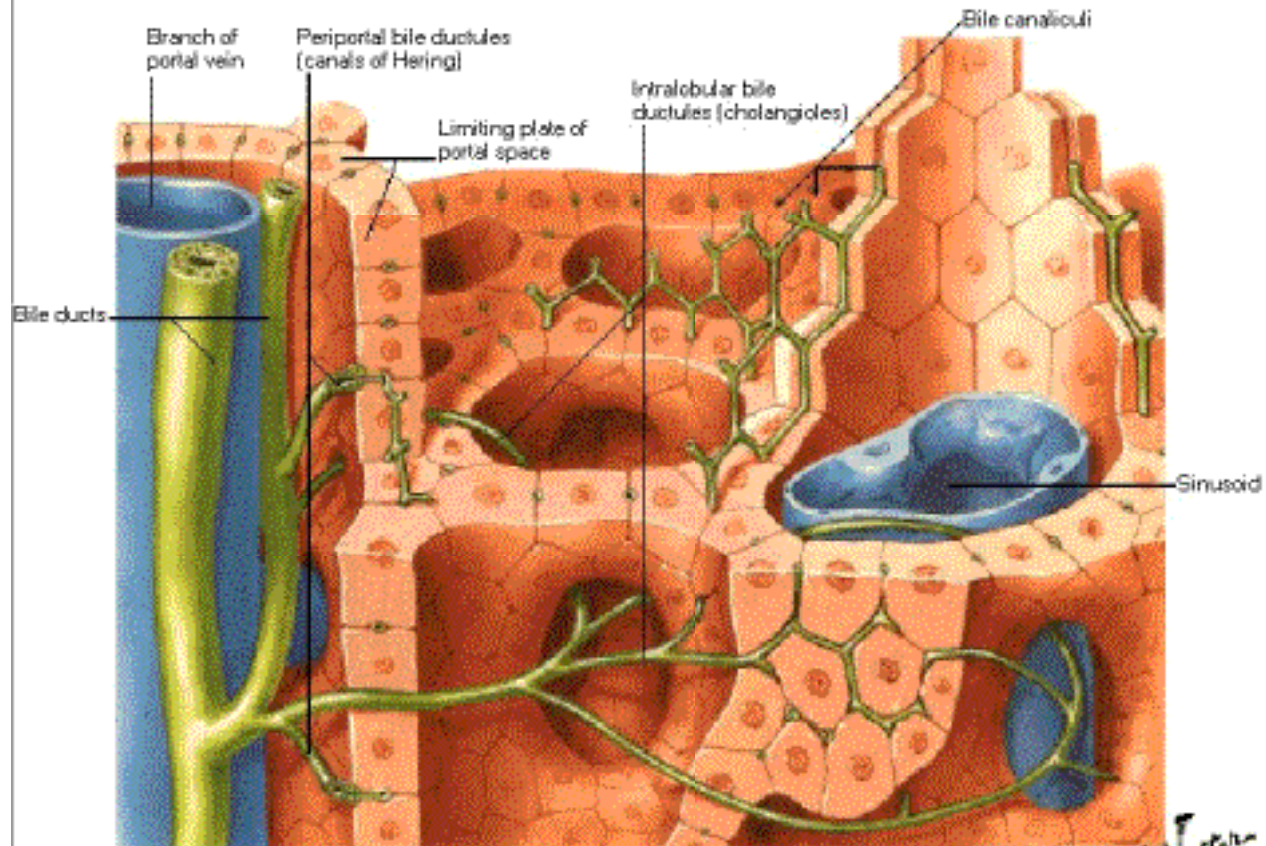

Note: in this illustration, bile canaliculi appear as structures with walls of their own. However, as shown in image 275B, boundaries of canaliculi are actually a specialization of surface membranes of adjoining liver parenchymal cells

*F. Netter*  
© 1996



# Intrahepatic Biliary System

## Histology

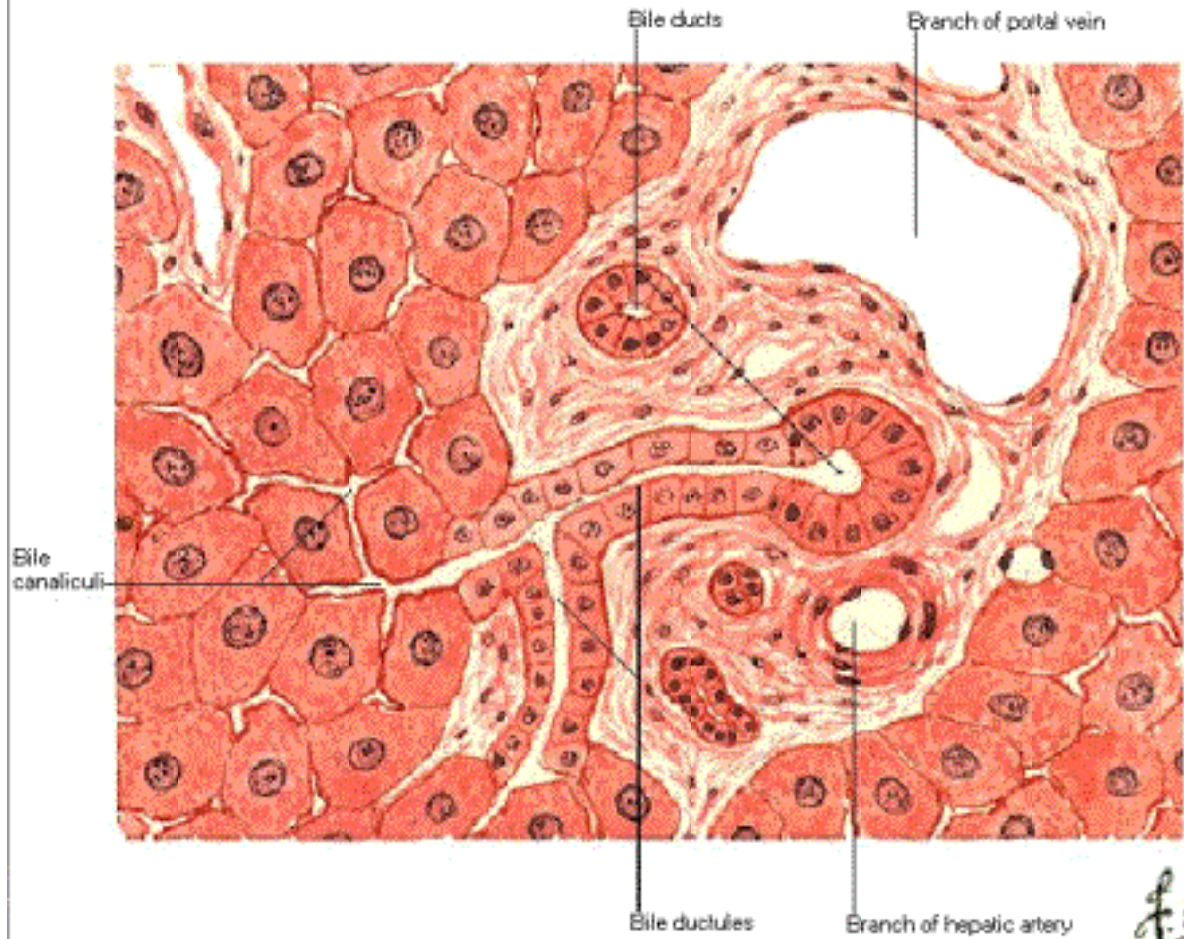



# Gallbladder and Extrahepatic Bile Ducts

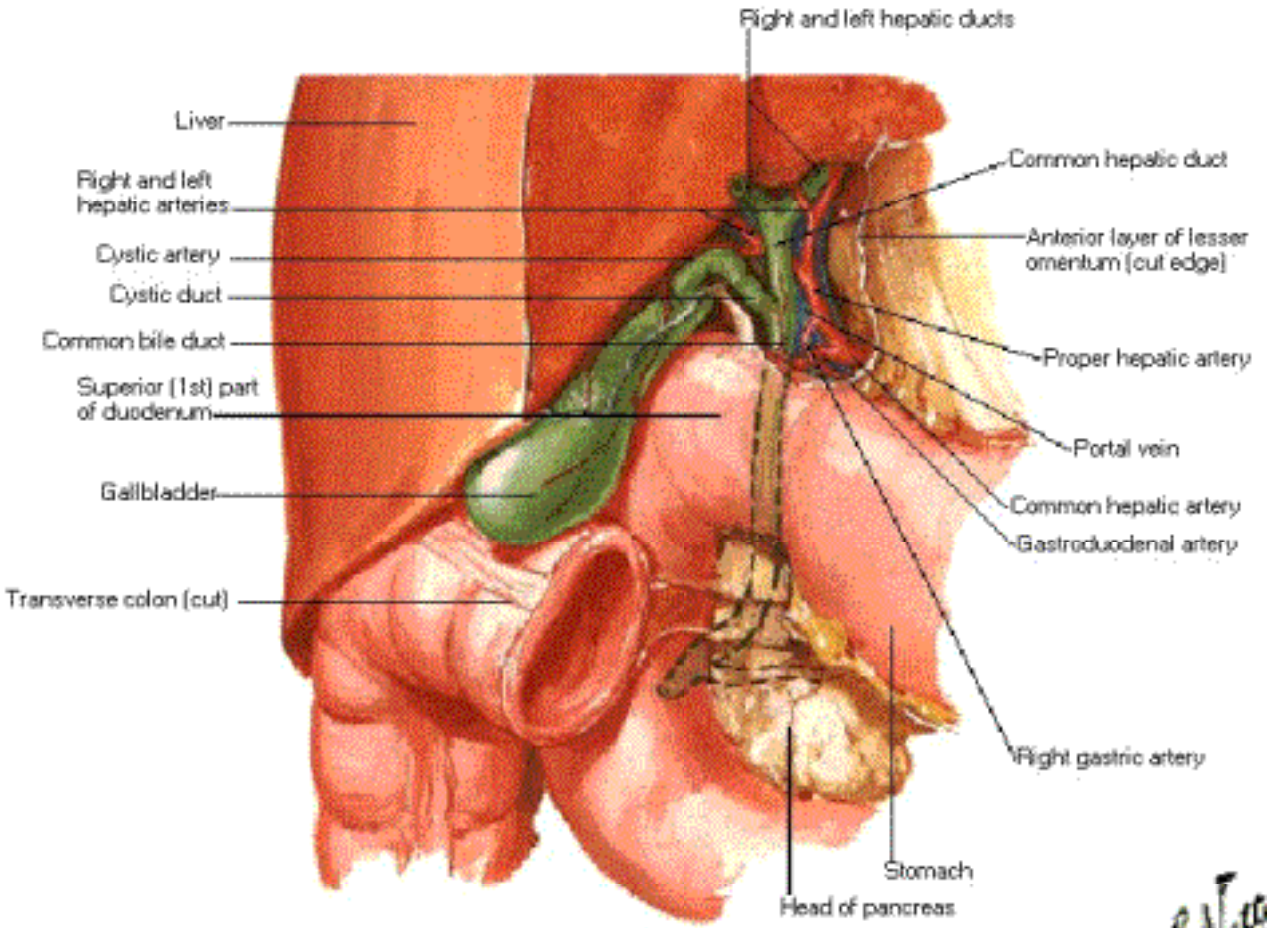

01.10

# Gallbladder and Extrahepatic Bile Ducts Sectioned

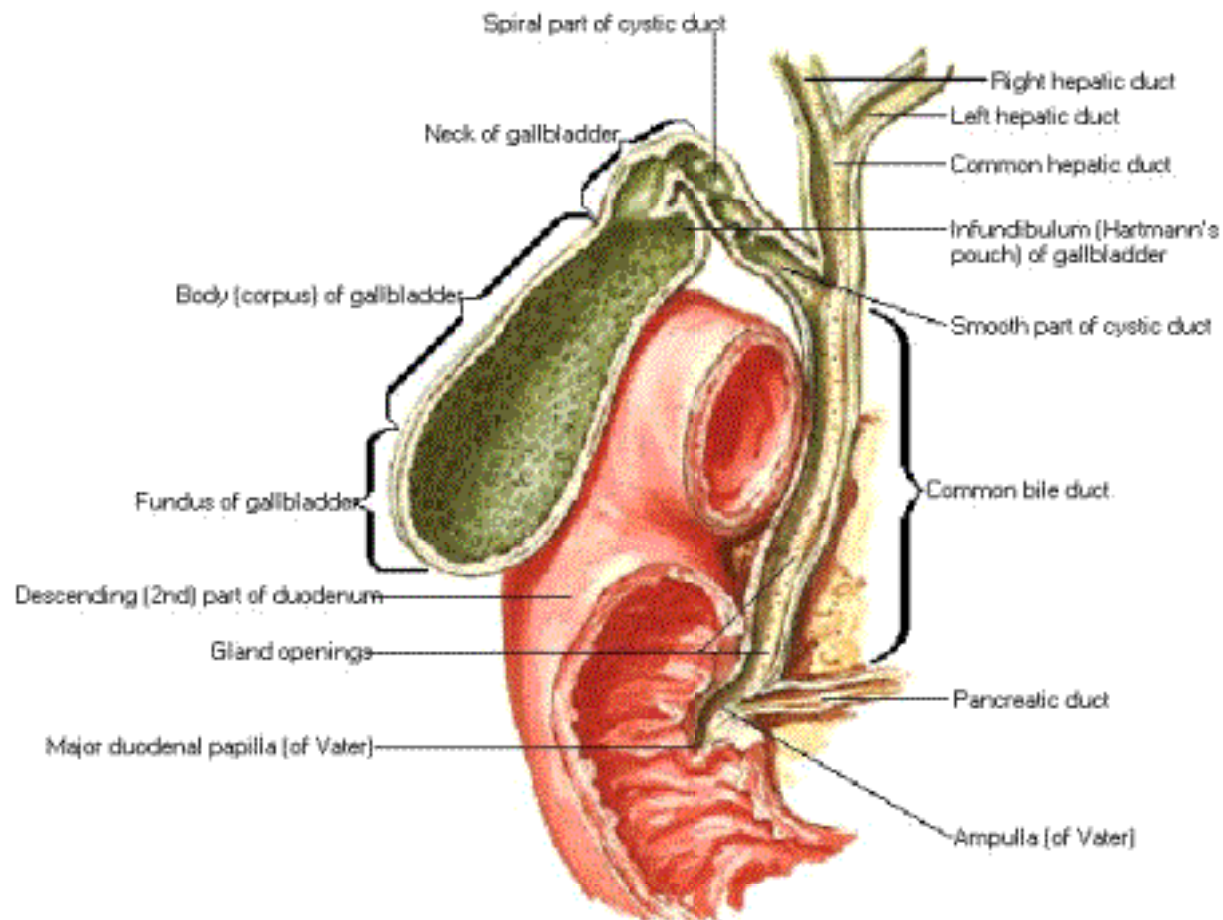

## Variations in Cystic Duct

Low union with  
common  
hepatic duct



Adherent to  
common hepatic  
duct



High union with  
common hepatic  
duct



Cystic duct  
absent or  
very short



Anterior spiral  
joining common  
hepatic duct on left  
side



Posterior spiral  
joining common  
hepatic duct on left  
side

# Variations in Accessory [Aberrant] Hepatic Ducts

Joining  
common  
hepatic duct



Joining cystic  
duct



Joining  
common  
bile duct



Joining  
gallbladder



Two accessory  
hepatic ducts



## Choledochoduodenal Junction

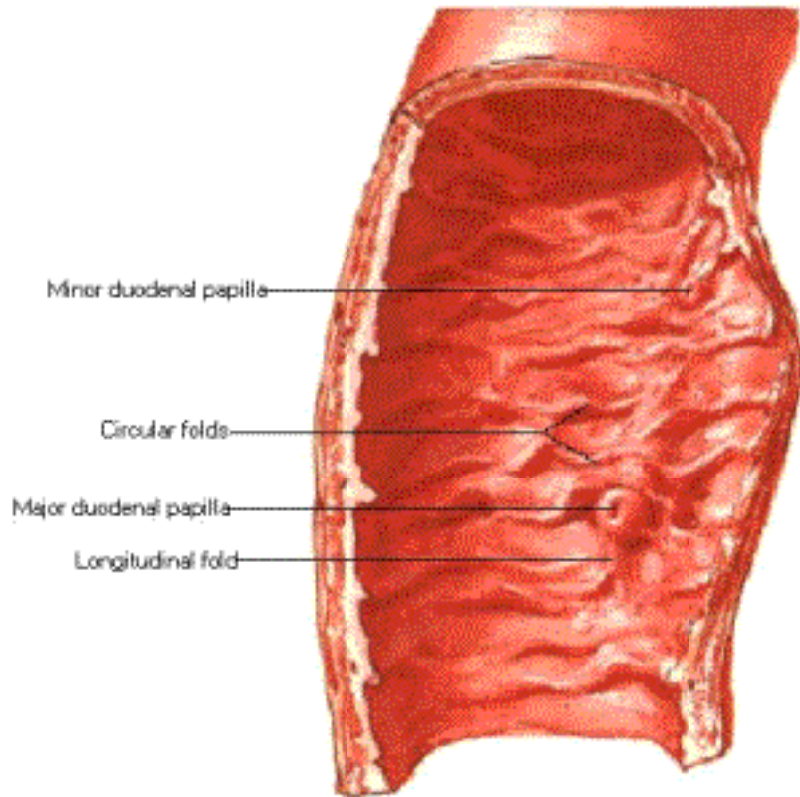

Interior of descending (2nd) part of duodenum

# Choledochoduodenal Junction

## Dissection

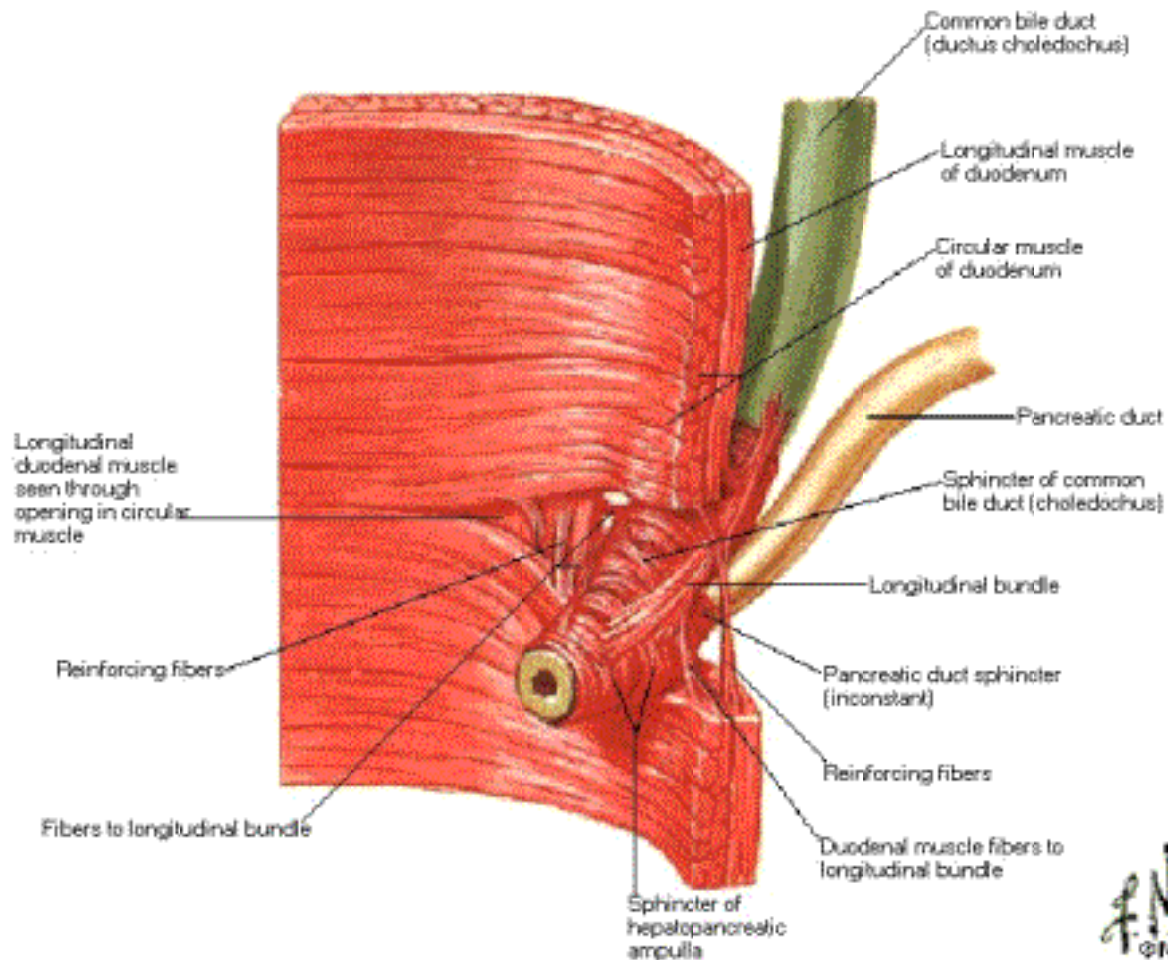

FN  
©11

# Choledochoduodenal Junction Reconstruction

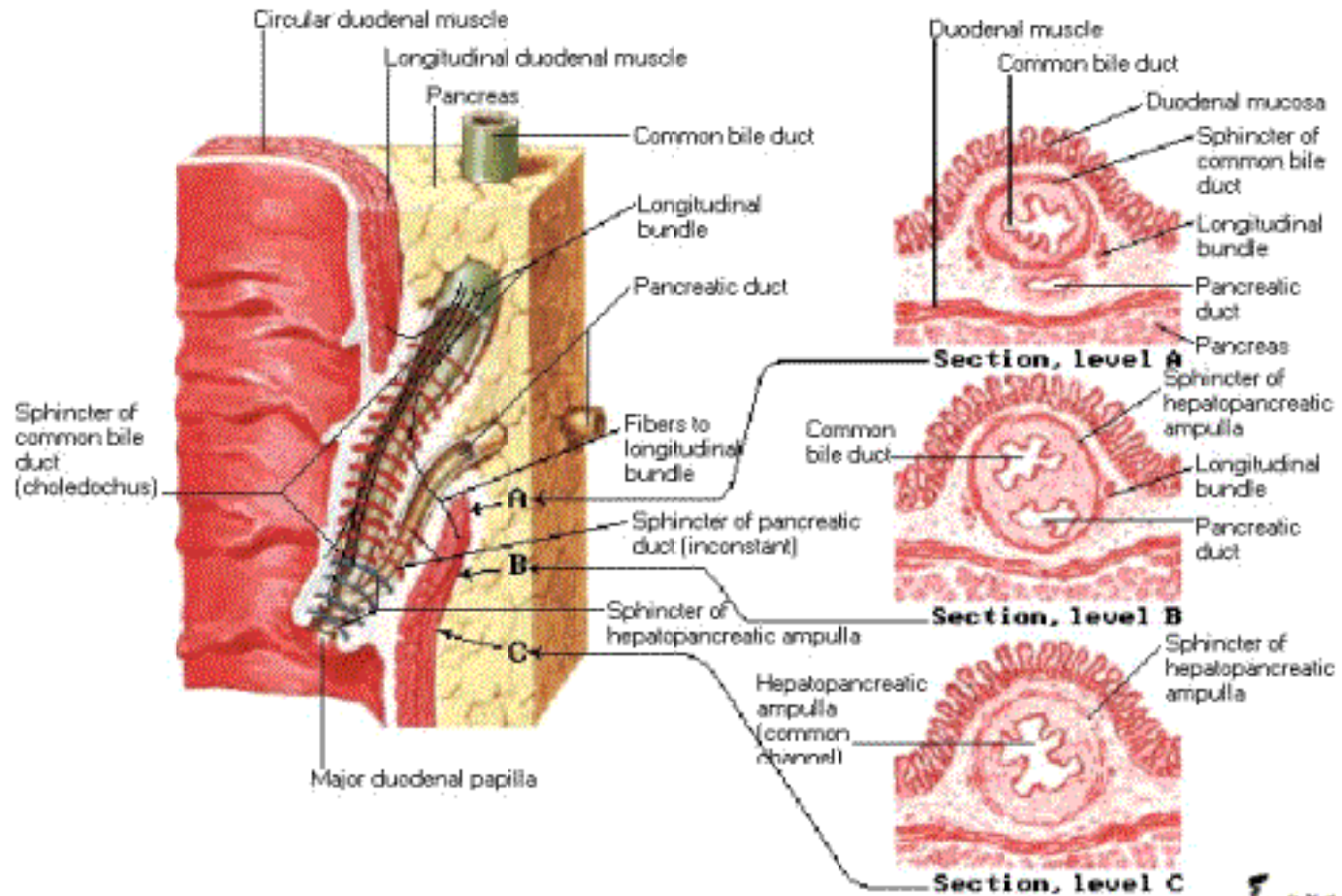

# Variations in Union of Bile and Pancreatic Ducts

Short common channel

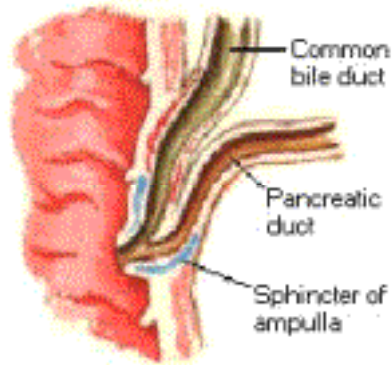

No common channel

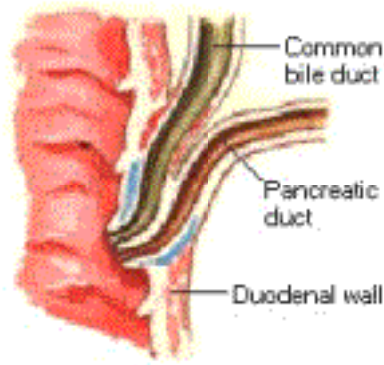

Long common channel

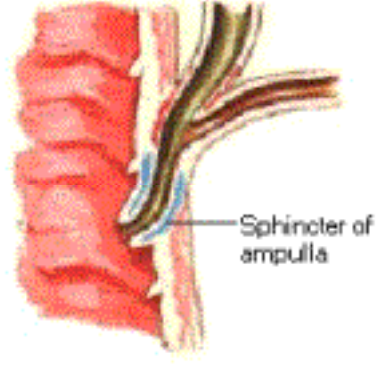



# Pancreas in Situ

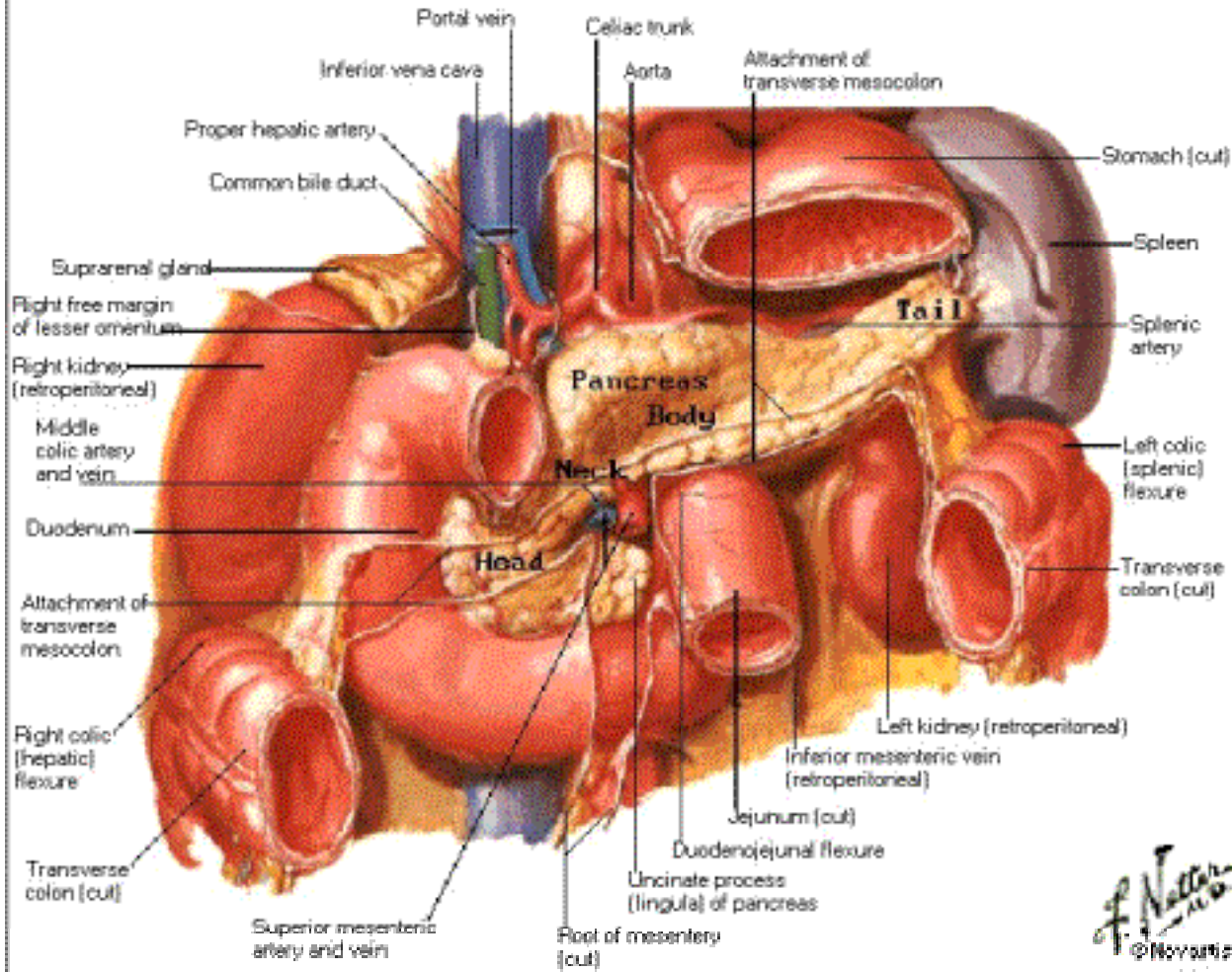

# Pancreas

## Histology

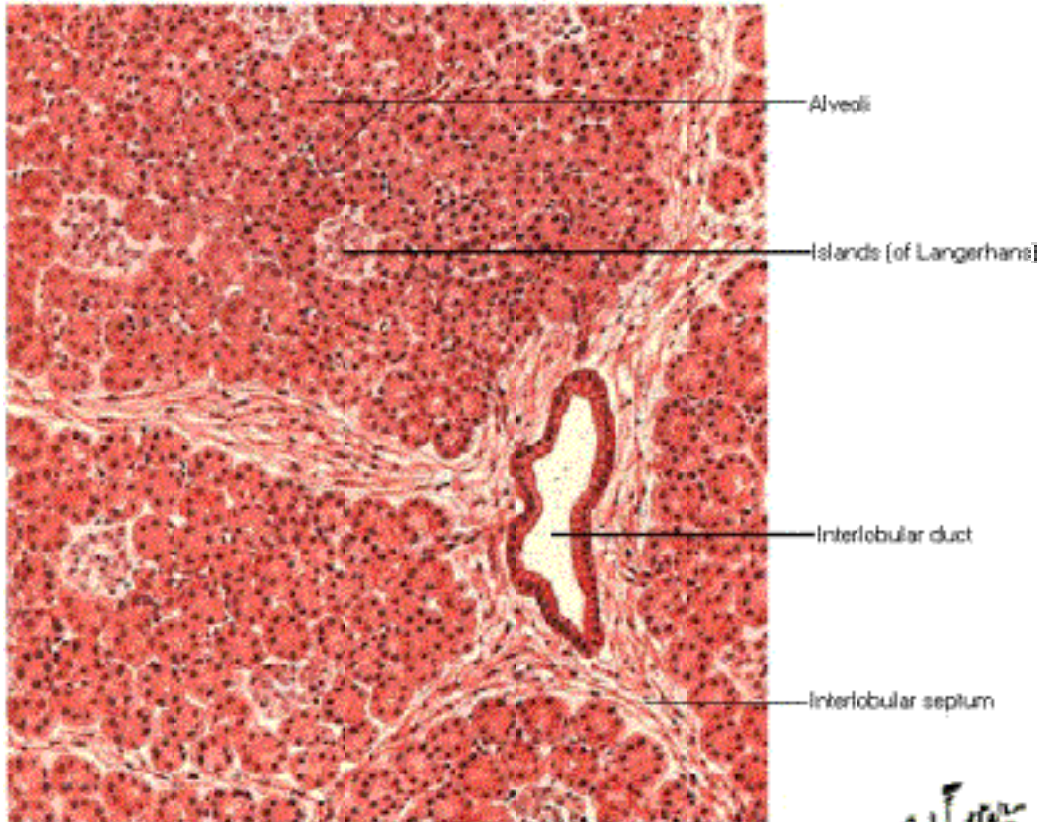

Low-power section of pancreas

*F. Netter M.D.*

# Pancreas

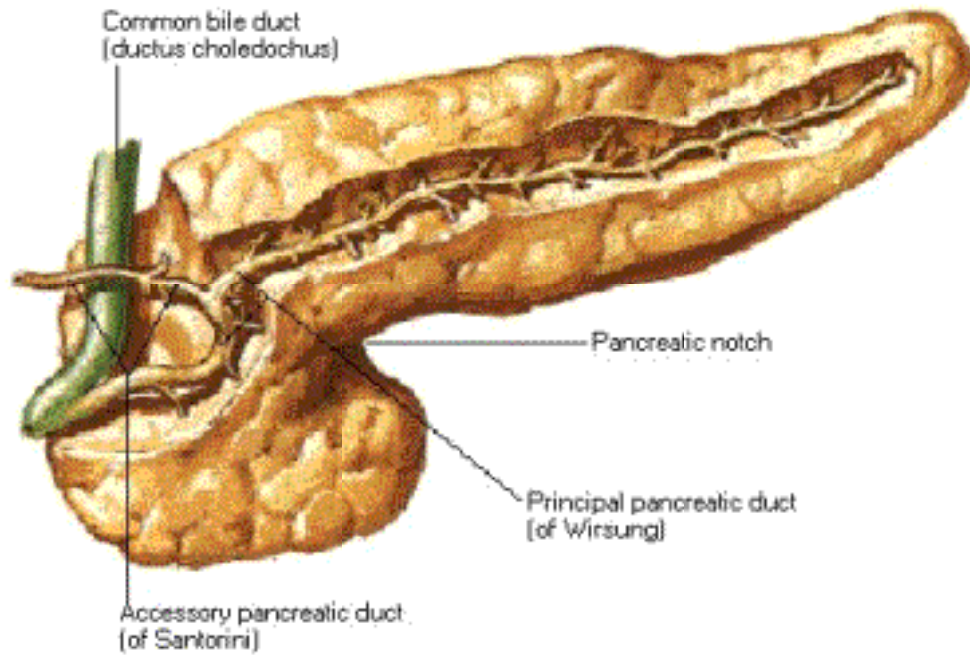

## Variations in Pancreatic Ducts

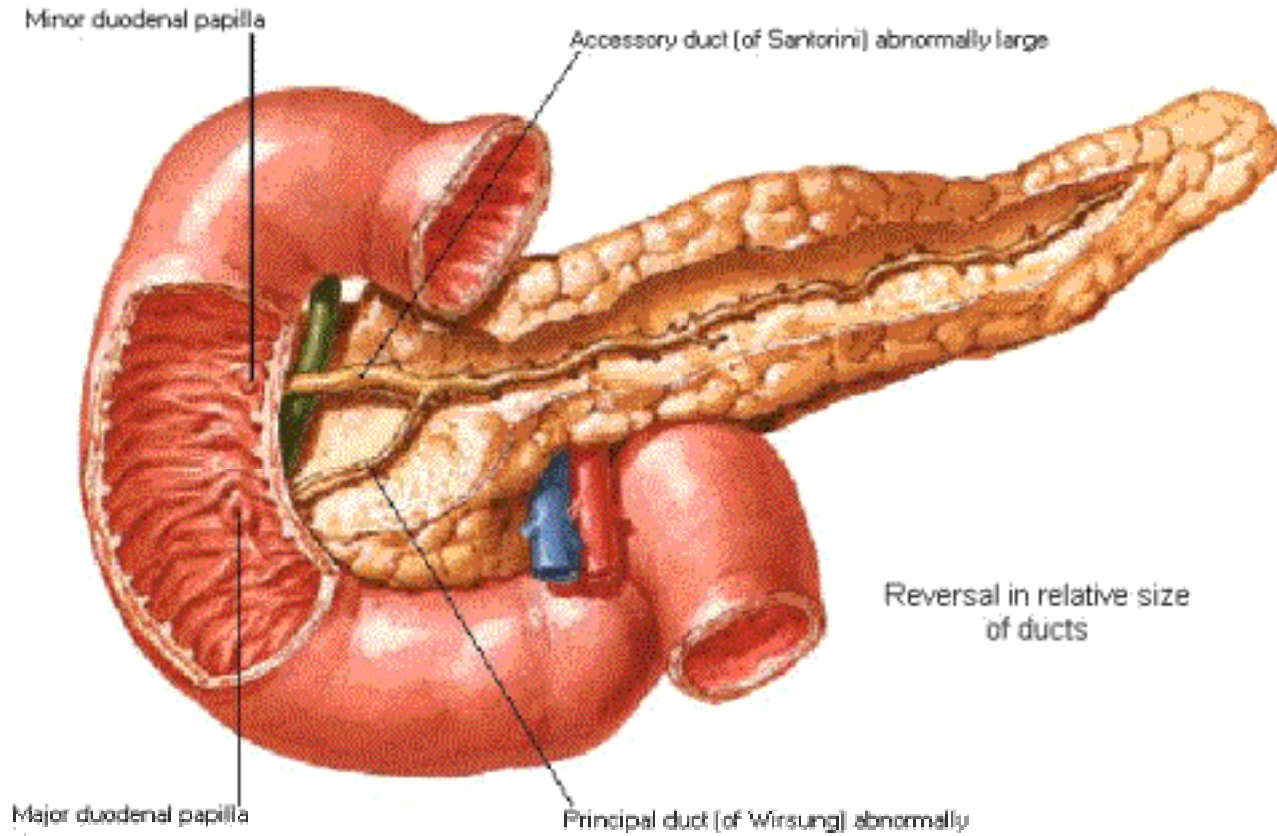



## Variations in Pancreatic Ducts [Continued]



Double accessory duct (of Santorini)



Anastomosis between ducts



Crossing ducts



Double crossing of ducts



No communication between ducts



Double principal duct (of Wirsung)



Tortuosity of ducts



Absence of accessory duct (of Santorini)

# Spleen

## Visceral and Diaphragmatic Surfaces

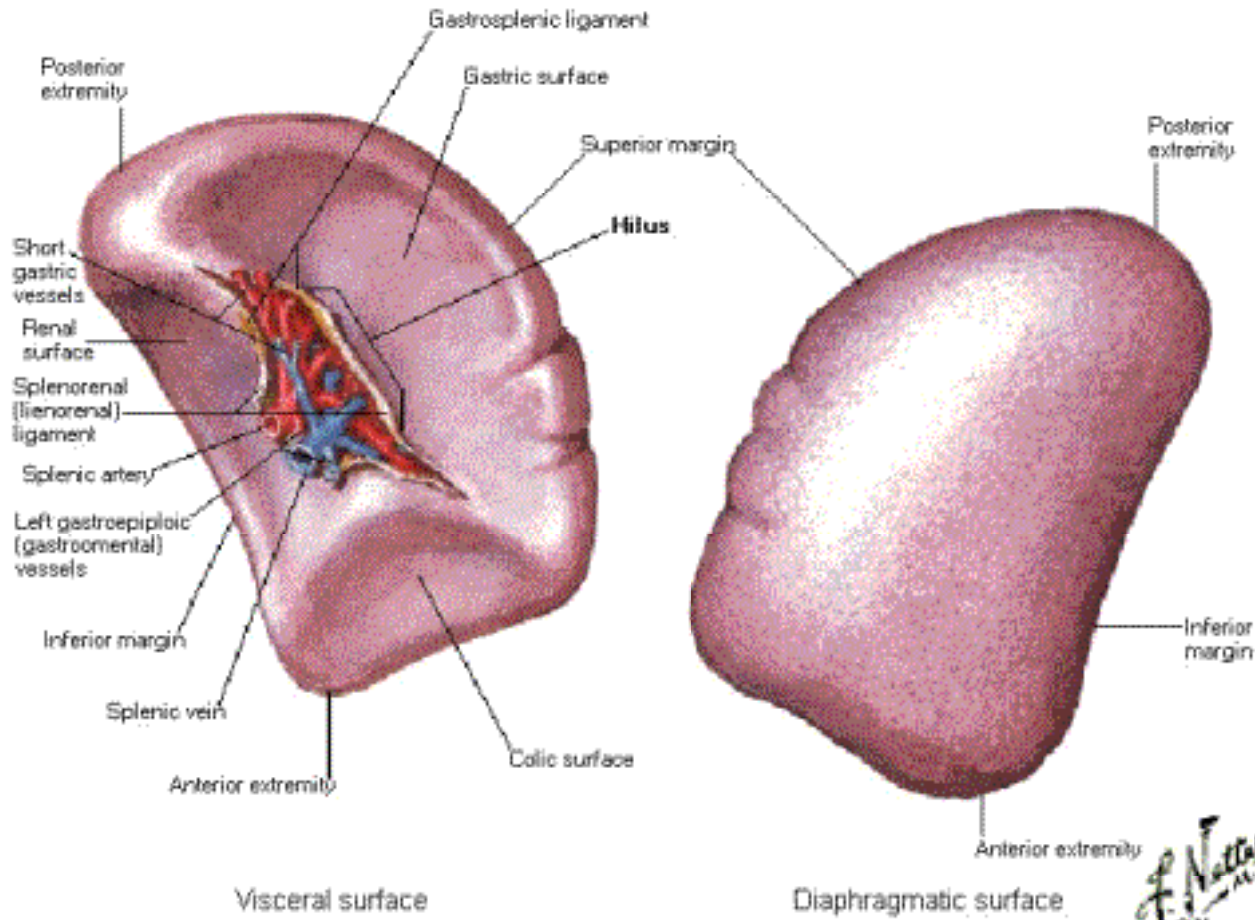

# Spleen

## Cross Section

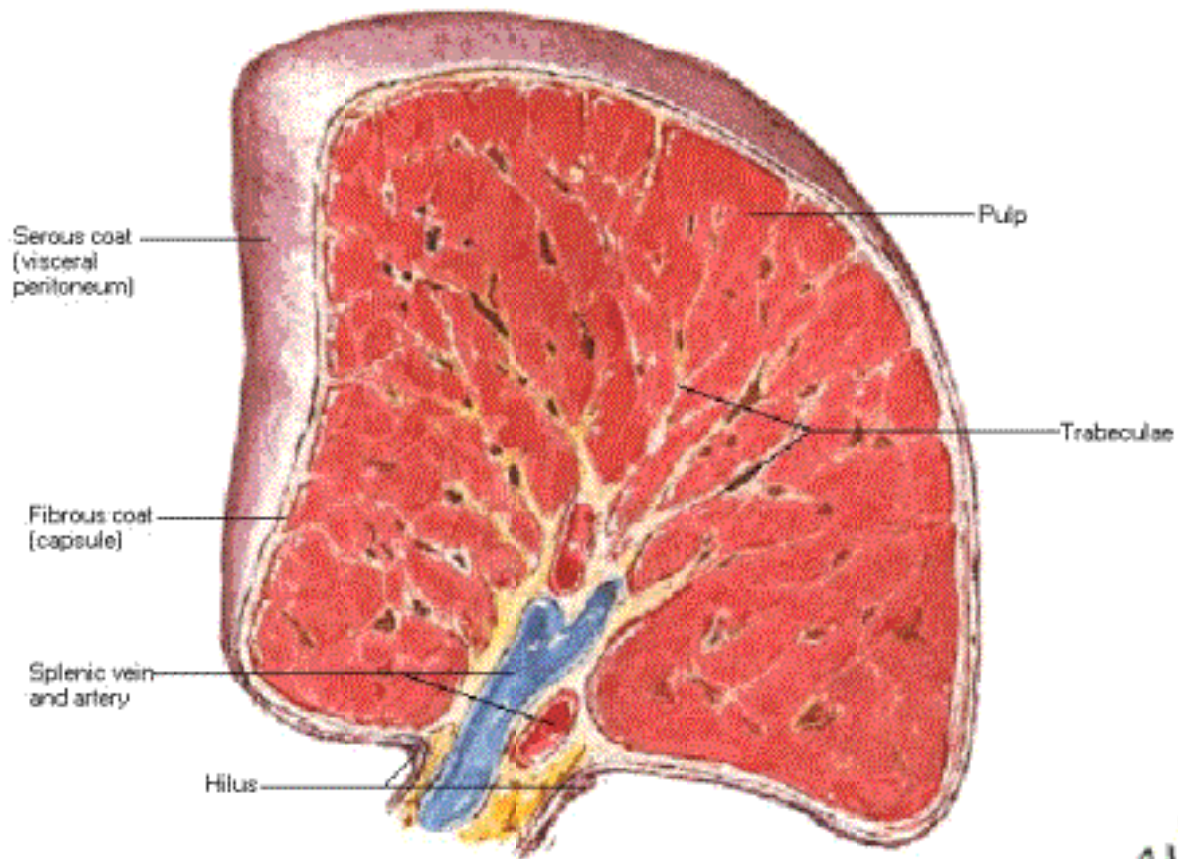

# Spleen in Situ

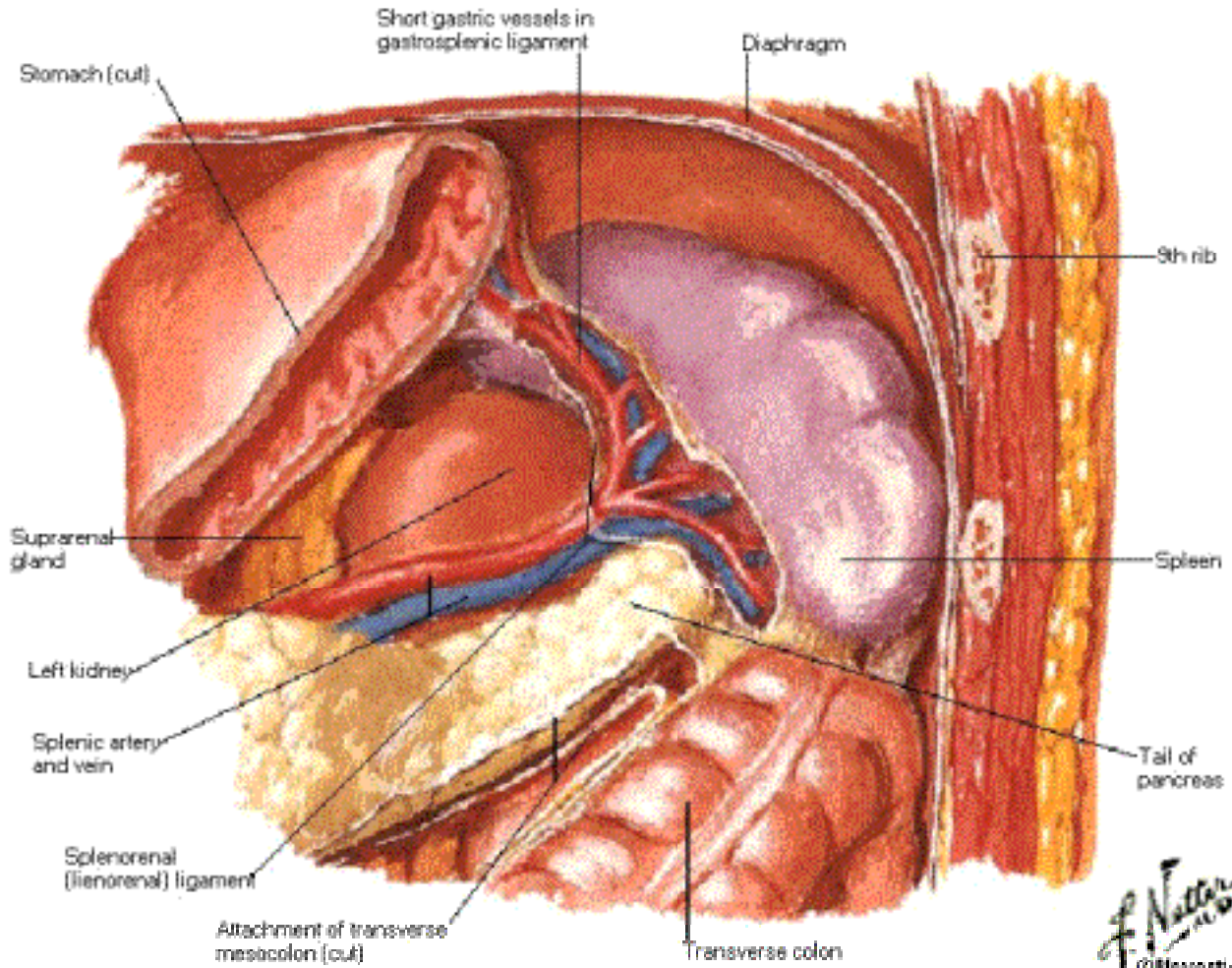



# Arteries of Stomach, Liver and Spleen

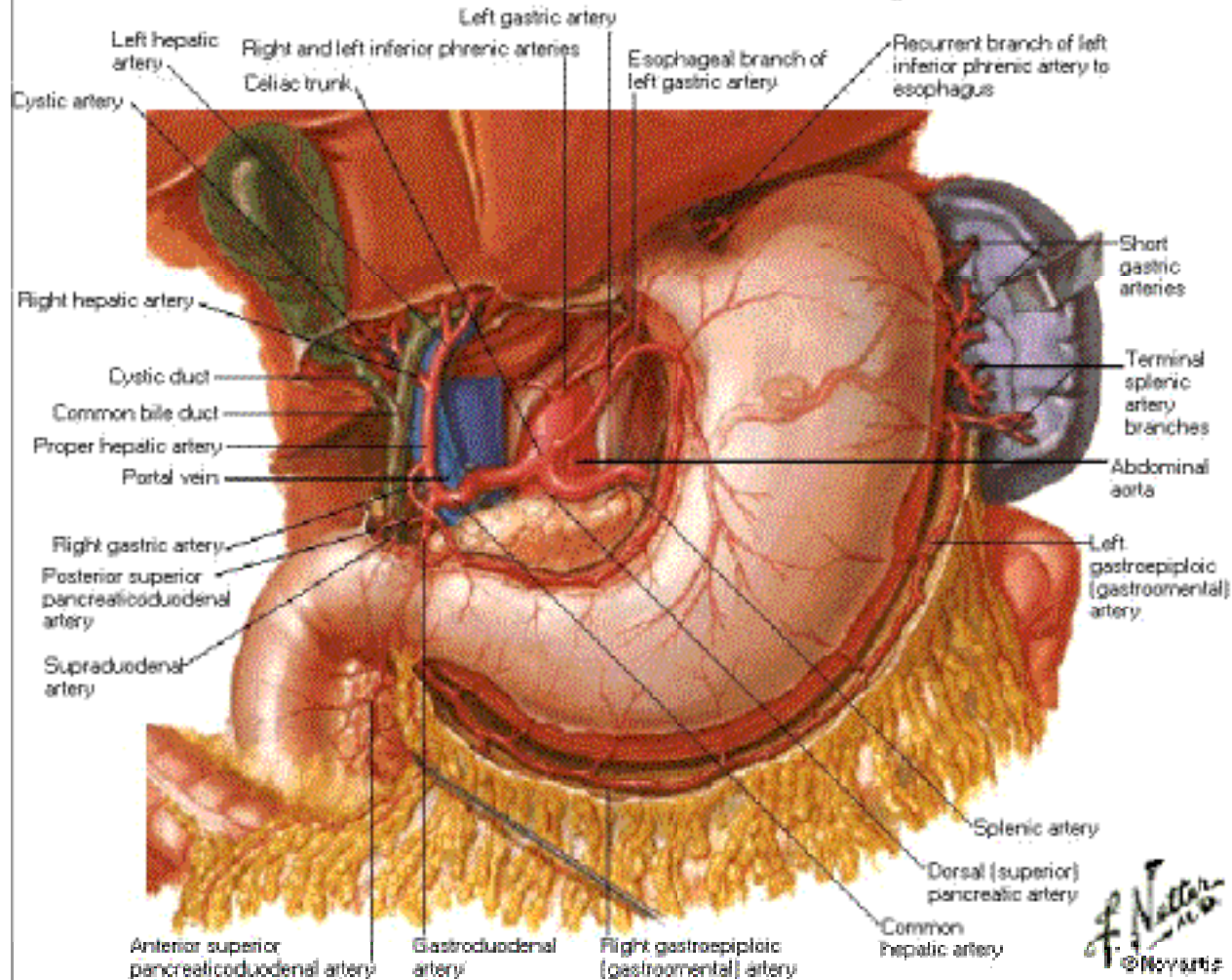

# Arteries of Stomach, Duodenum, Pancreas and Spleen

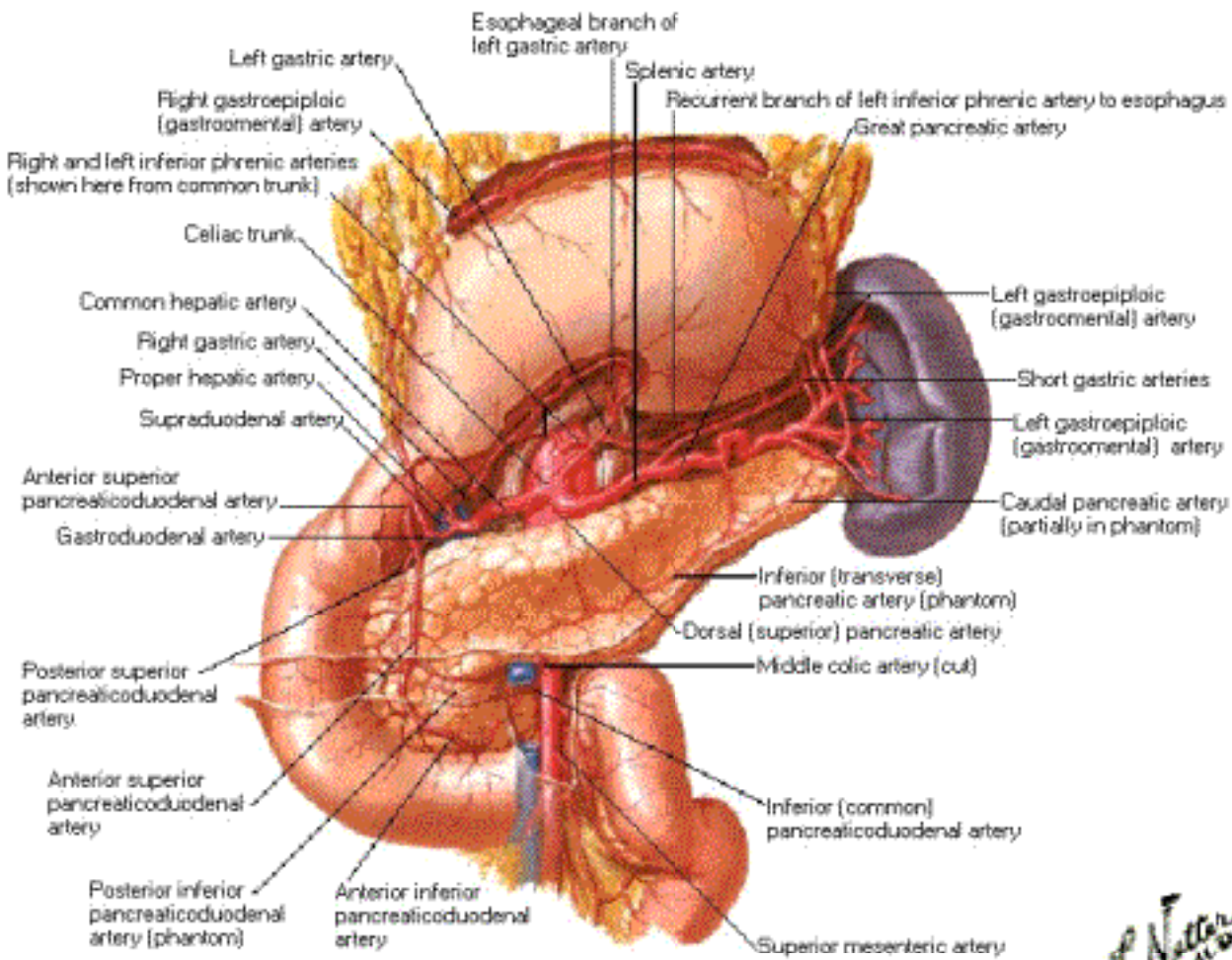

View with stomach reflected cephalad

*F. Netter M.D.*

# Arteries of Liver, Pancreas, Duodenum and Spleen

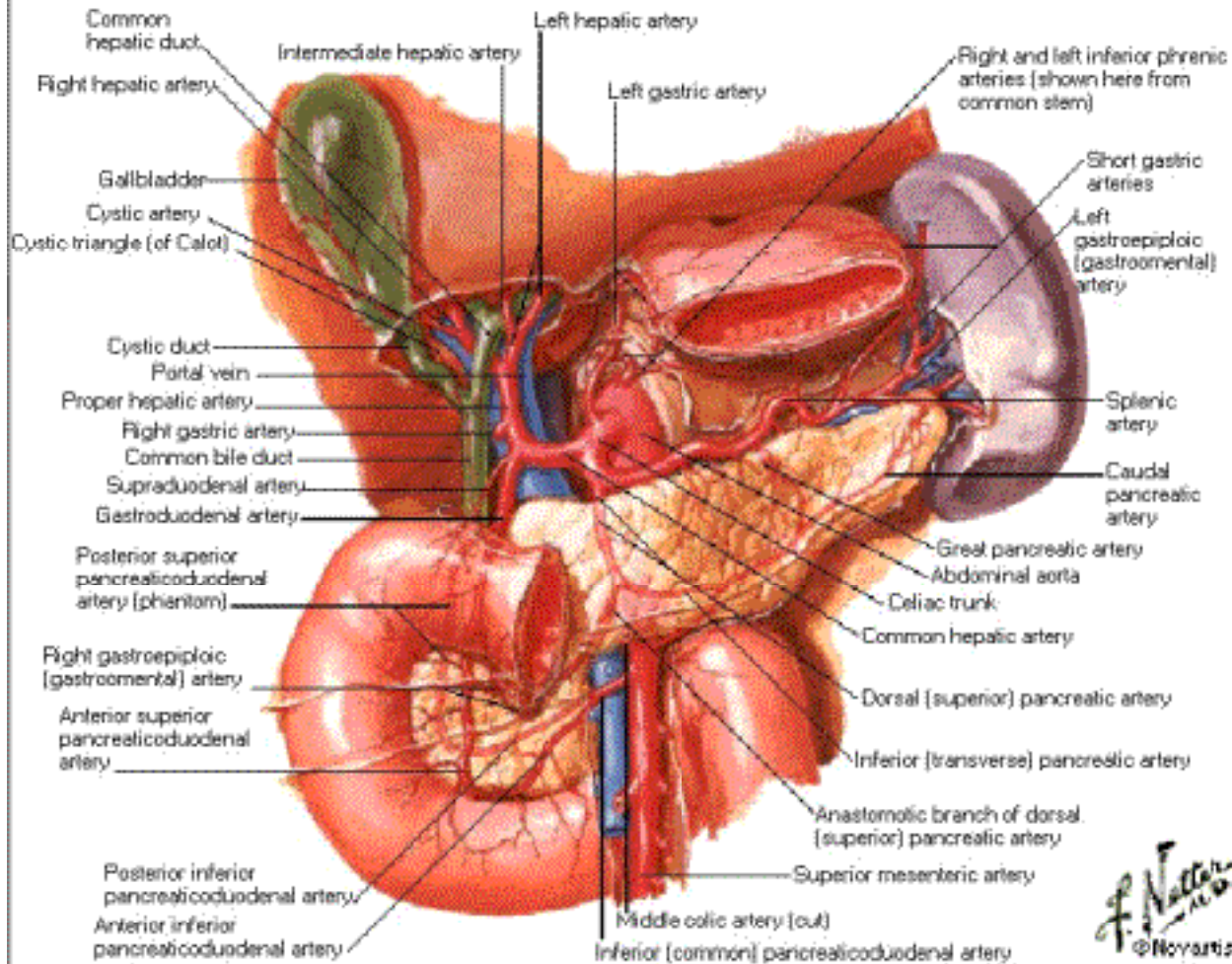

*F. Netter M.D.*  
© 1996



# Arteries of Duodenum and Head of Pancreas

## Reflected to Left

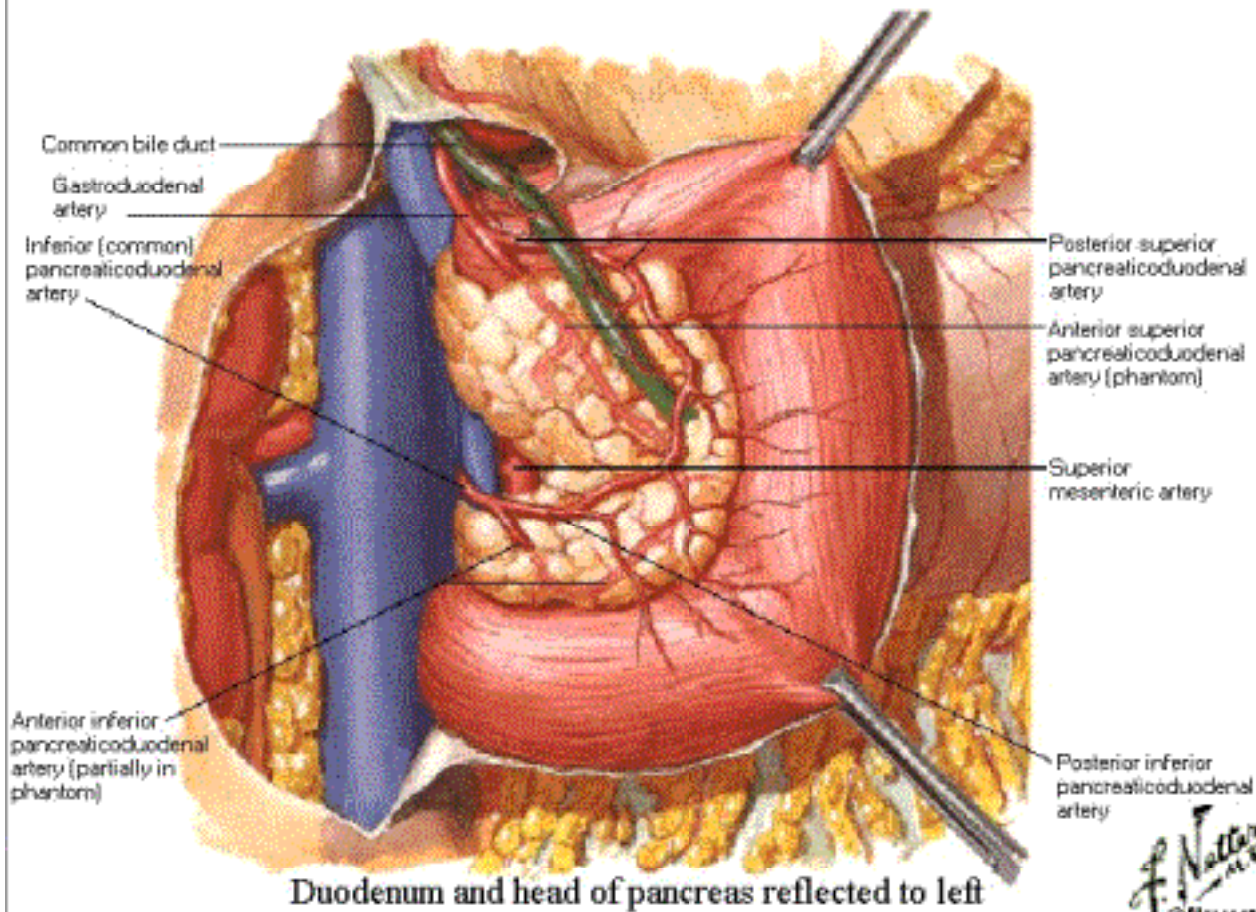



# Arteries of Duodenum and Head of Pancreas

## Posterior View

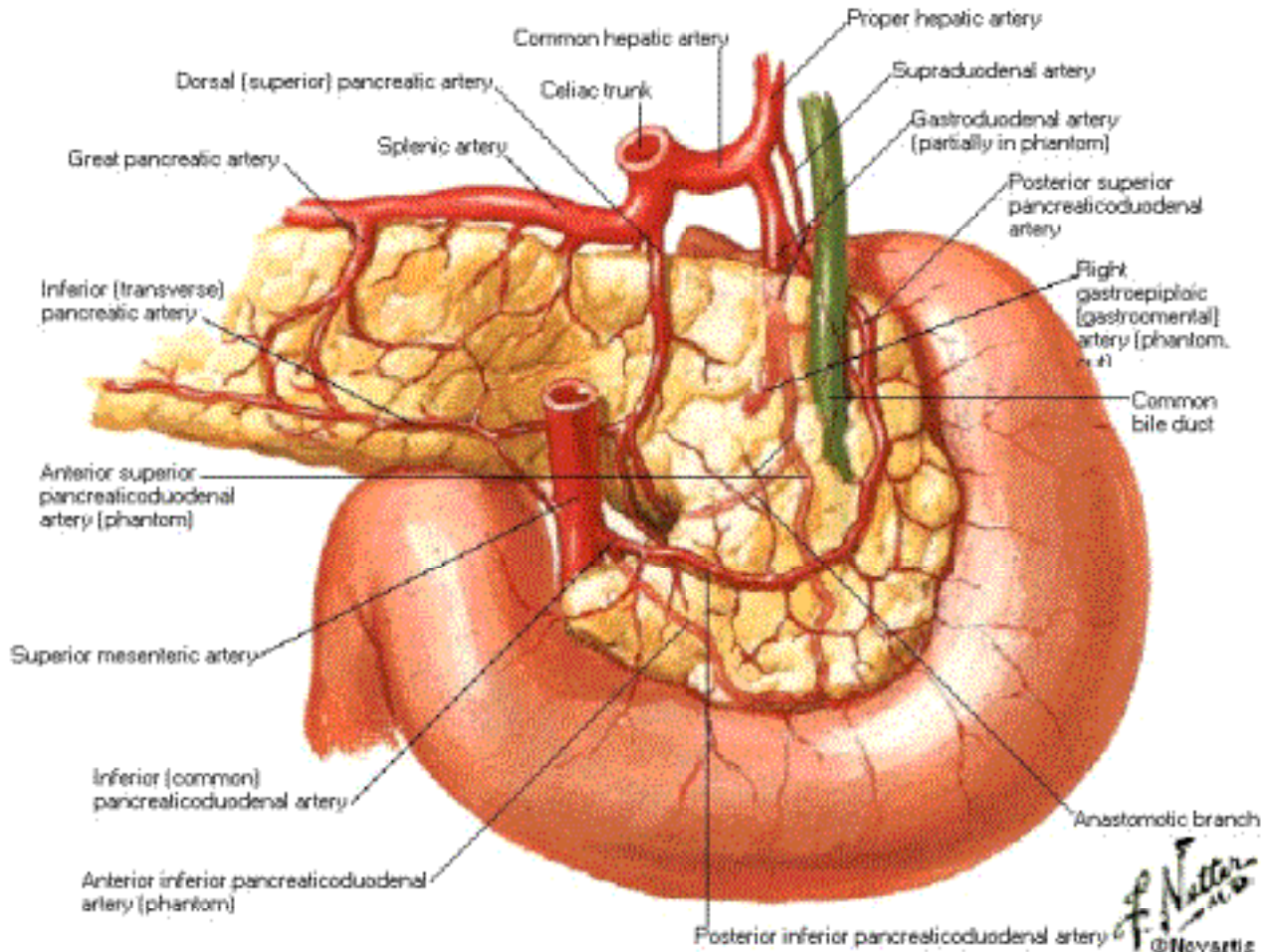

F. Netter  
© Netter

# Arteries of Small Intestine

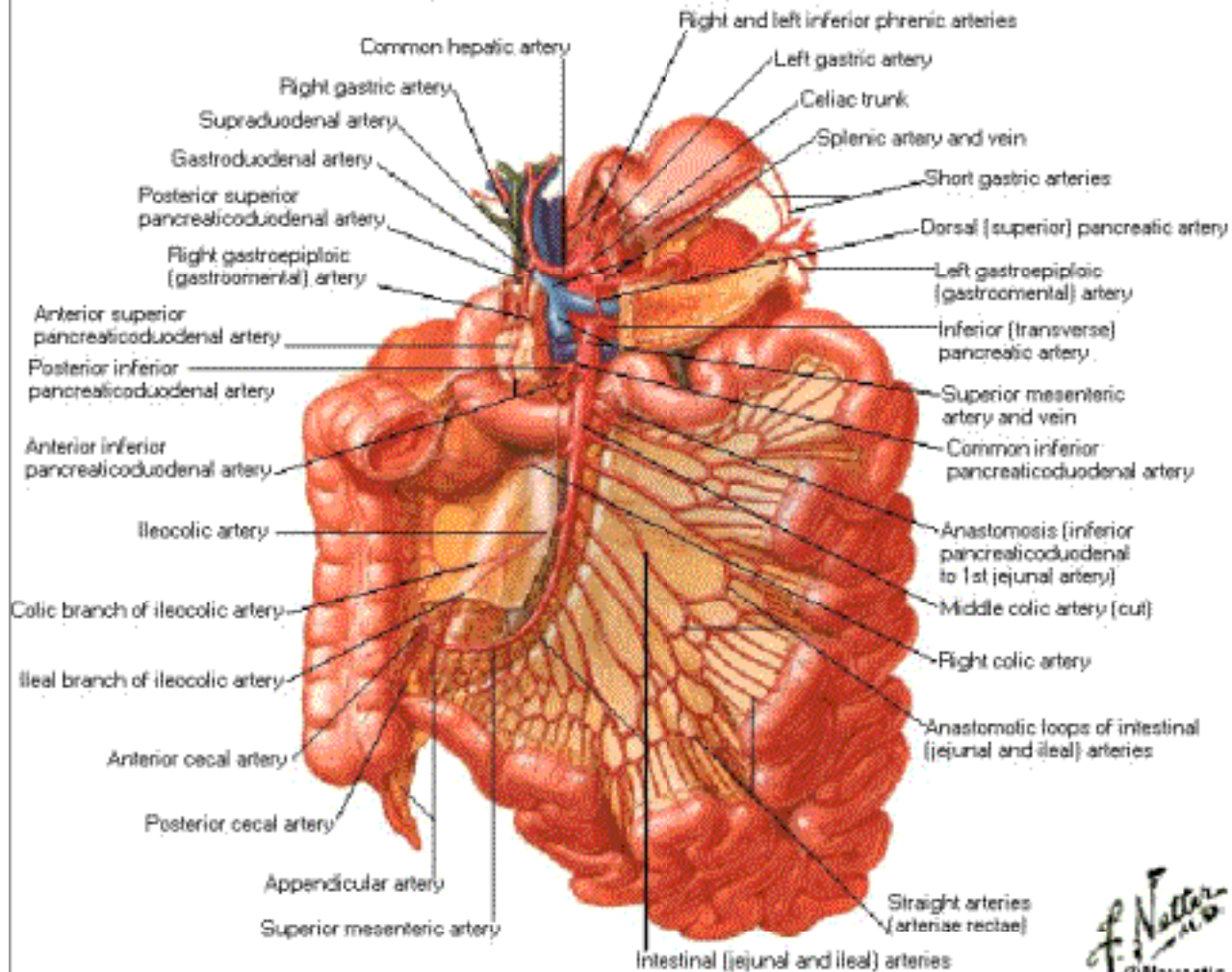

# Arteries of Large Intestine

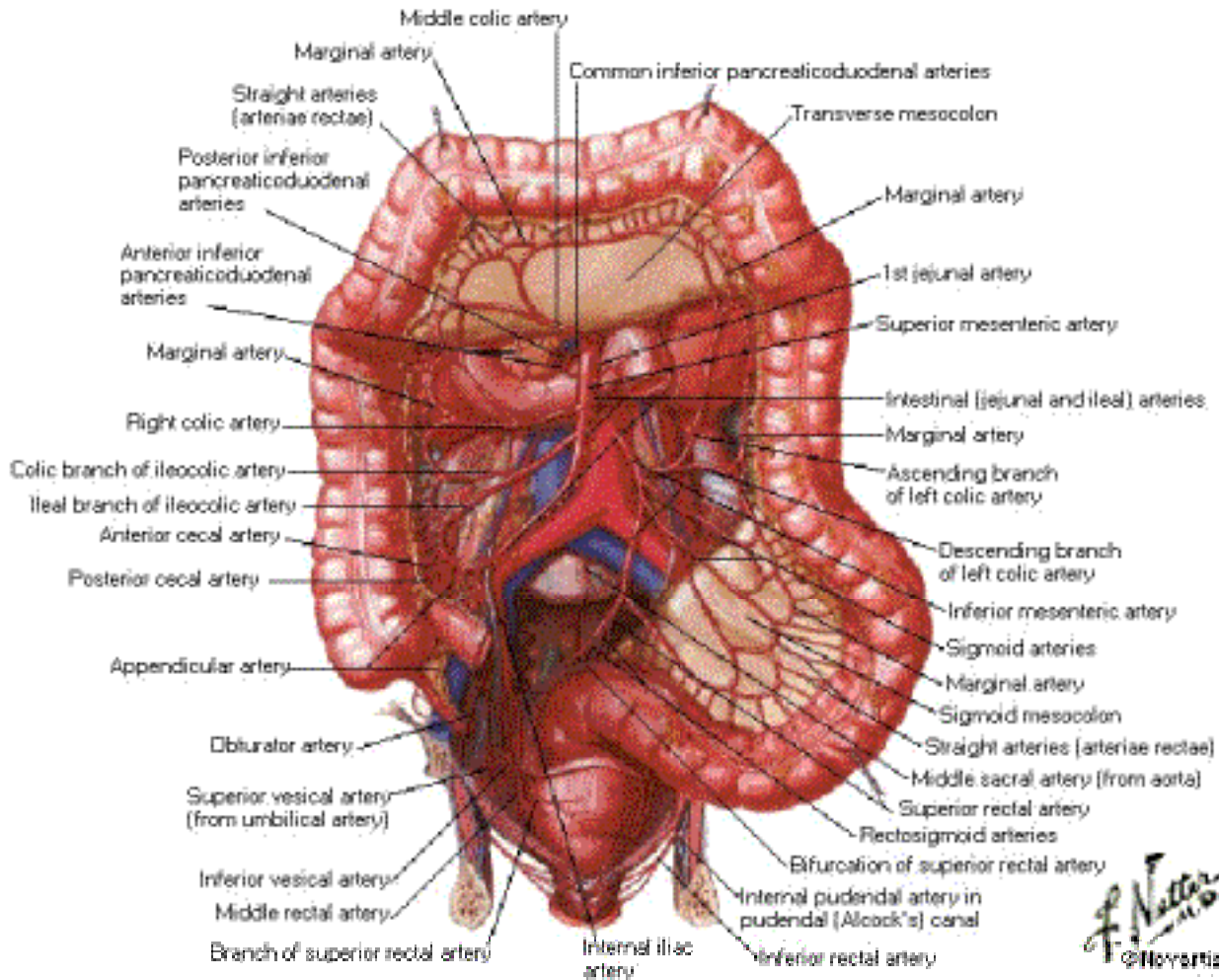

*F. Netter M.D.*  
 © Novartis

# Variations in Celiac Trunk

Common origin of celiac trunk and superior mesenteric artery

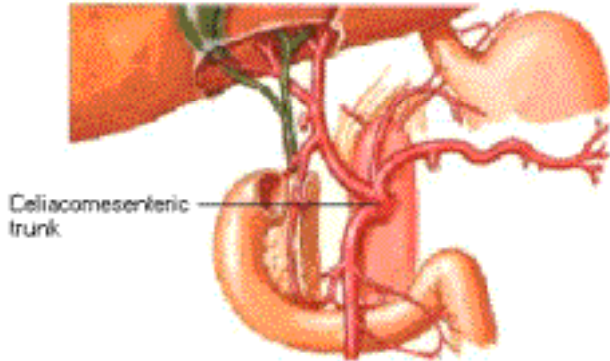

Splenic artery takes origin from superior mesenteric (note replaced left hepatic artery from left gastric)

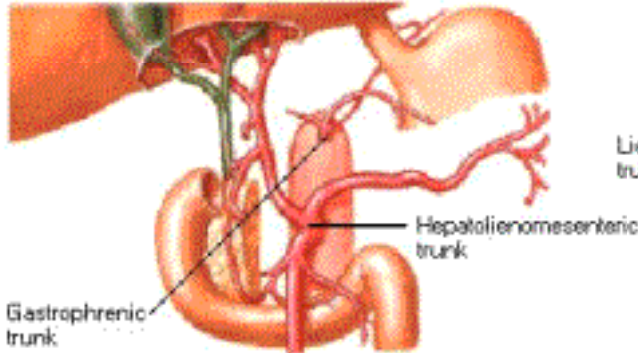
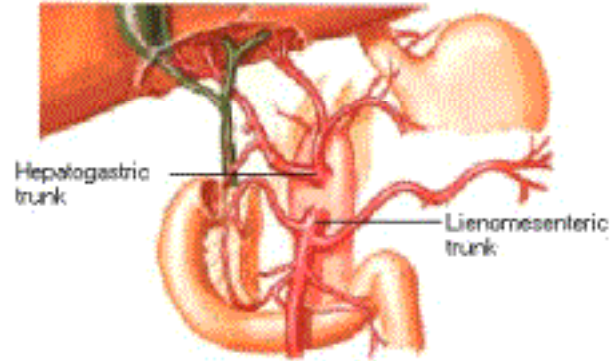

Splenic and hepatic arteries take origin from superior mesenteric

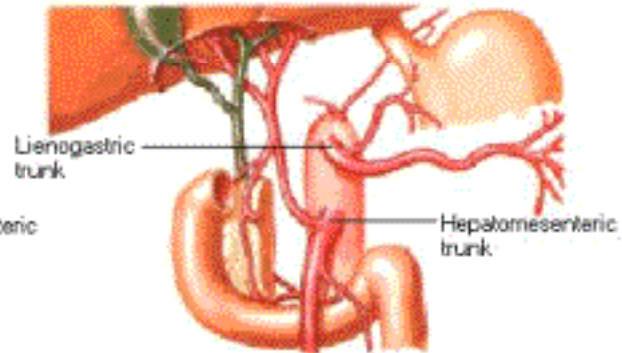

Replaced hepatic artery takes origin from superior mesenteric (note inferior pancreaticoduodenal artery from 1st jejunal)

*of Netter*



## Variations in Celiac Trunk [Continued]

Replaced right hepatic artery takes origin from superior mesenteric; inferior pancreaticoduodenal and 1st jejunal arteries from replaced right hepatic artery

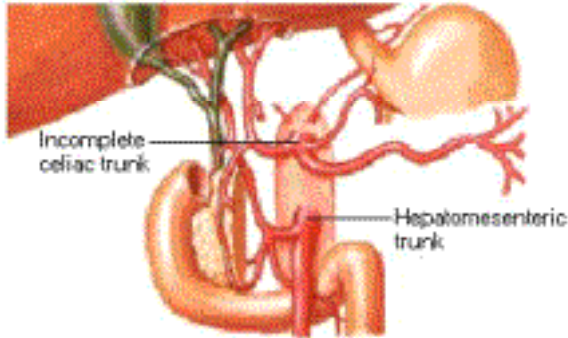

Accessory right hepatic artery takes origin from superior mesenteric artery

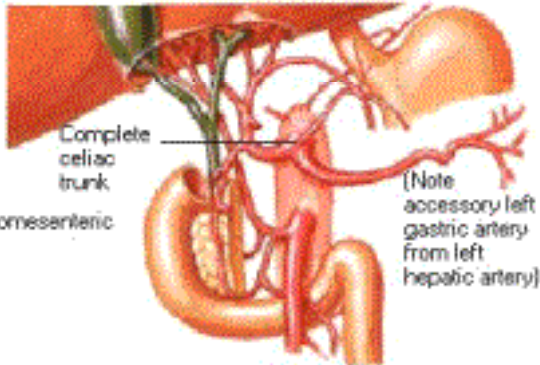
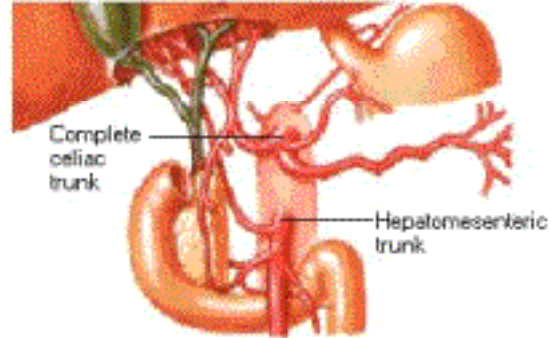

Hepatomesenteric trunk

(Note accessory left gastric artery from left hepatic artery)

Accessory right hepatic artery takes origin from superior mesenteric; inferior pancreaticoduodenal arteries from accessory right hepatic; 1st jejunal artery from anterior inferior pancreaticoduodenal artery

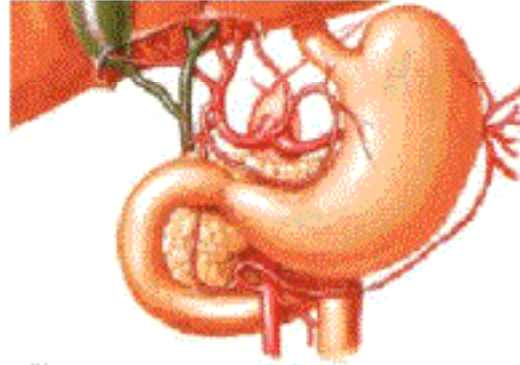

Right gastroepiploic (gastroomental) artery takes origin from superior mesenteric artery (note accessory left hepatic artery from left gastric)

*F. Netter M.D.*

## Variations in Hepatic Arteries

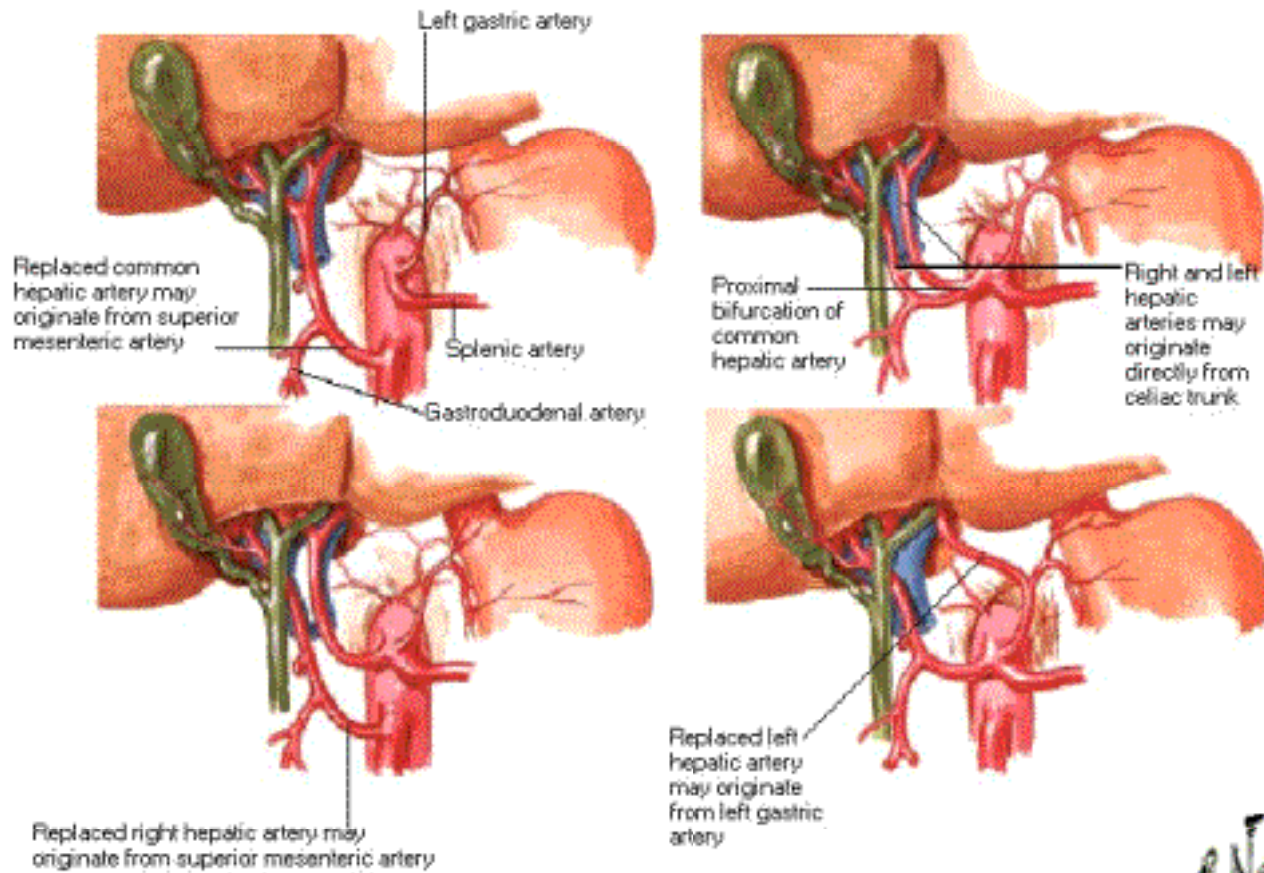

## Variations in Hepatic Arteries [Continued]

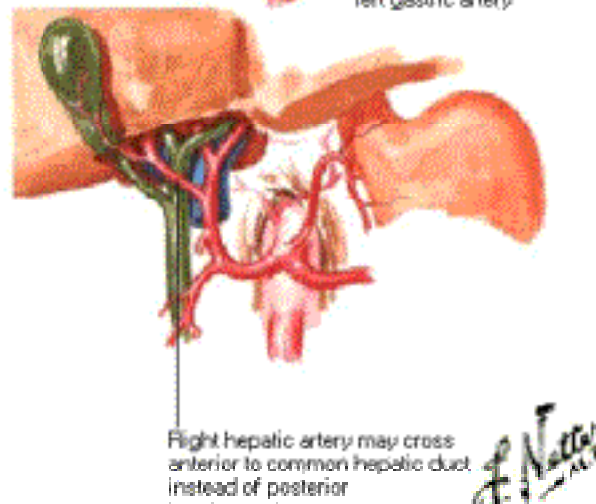
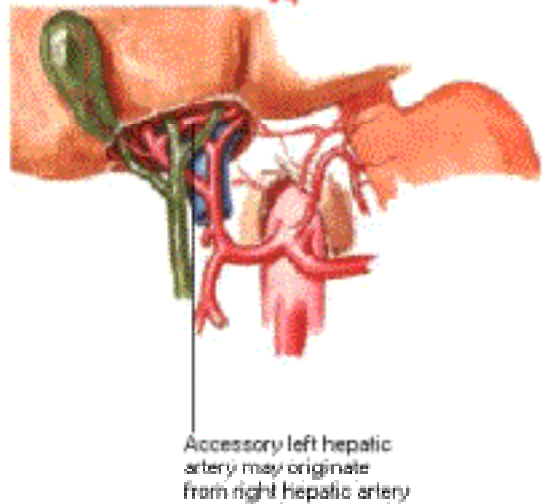
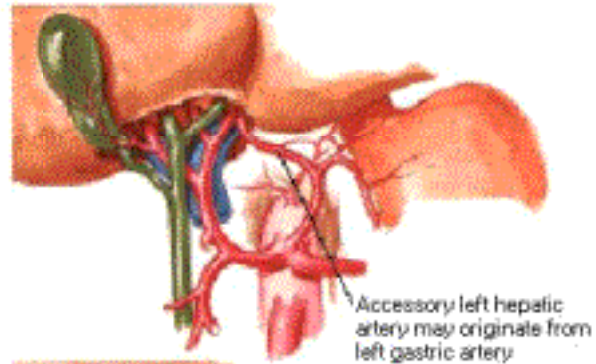
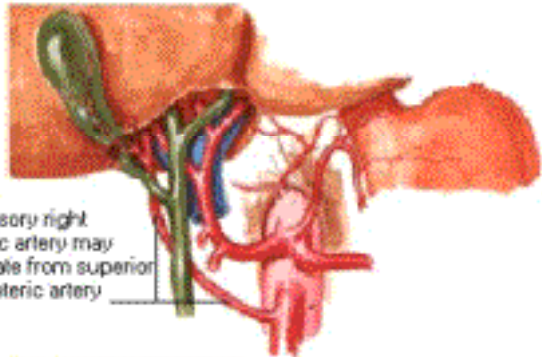

# Variations in Cystic Artery 1

May originate from normal right hepatic outside cystic triangle

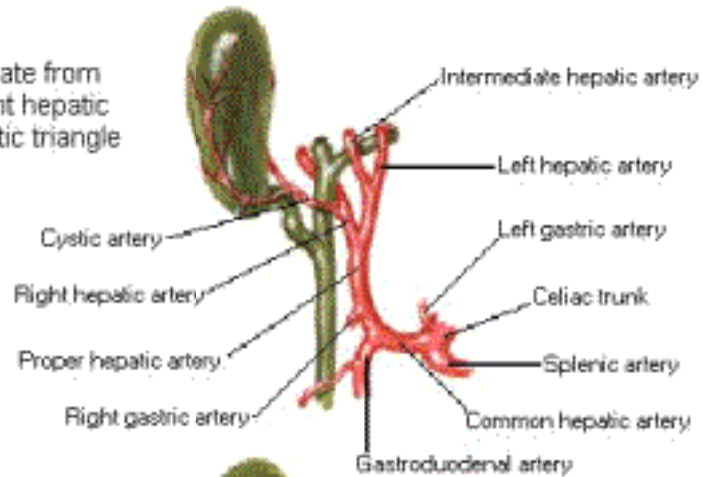

May originate from celiac trunk (or from aorta)

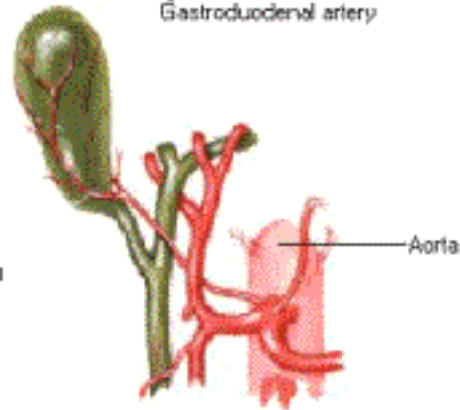



## Variations in Cystic Artery 2

May originate from  
intermediate (or left)  
hepatic

May originate from  
proper hepatic

May originate from  
gastroduodenal

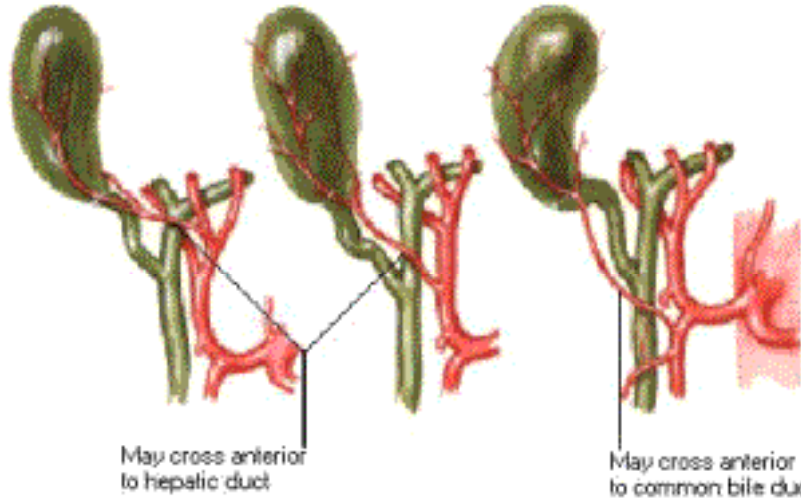

## Variations in Cystic Artery 3

May originate in cystic triangle from aberrant right hepatic (from superior mesenteric)



Superior mesenteric artery

May originate outside cystic triangle from aberrant right hepatic



May cross anterior to hepatic duct

## Variations in Cystic Artery 4

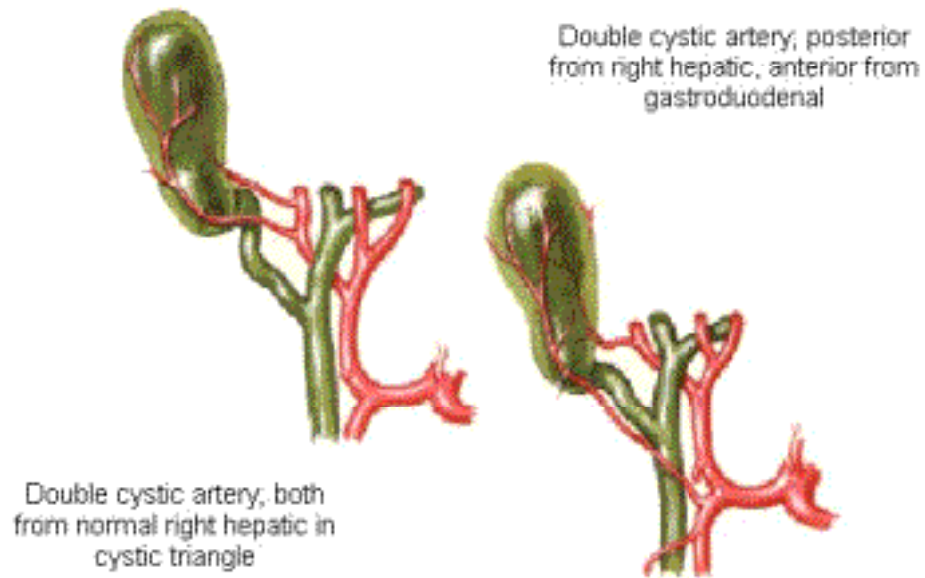

## Variations in Cystic Artery 5

Double cystic artery, both from aberrant right hepatic, one inside and one outside cystic triangle

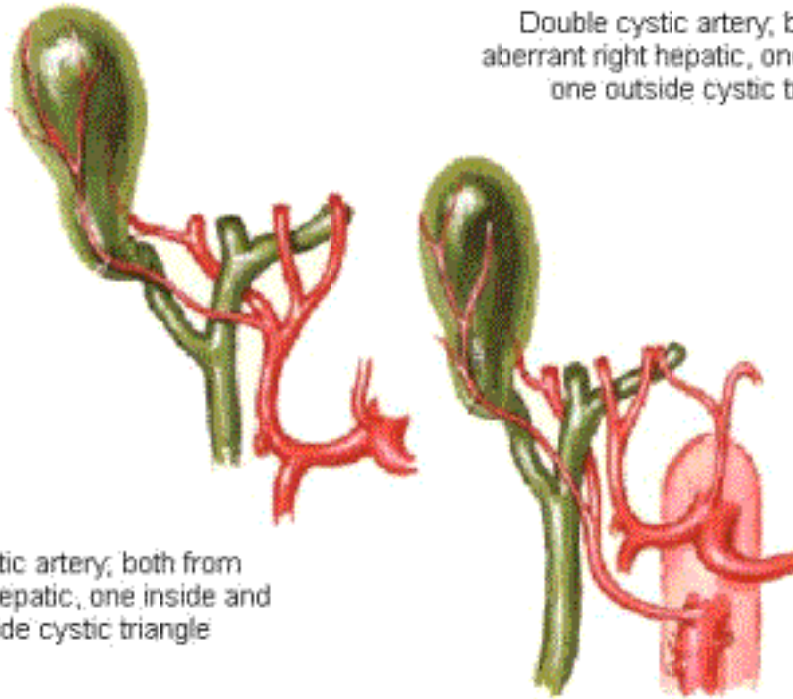

Double cystic artery, both from normal right hepatic, one inside and one outside cystic triangle



## Variations in Colic Arteries 1

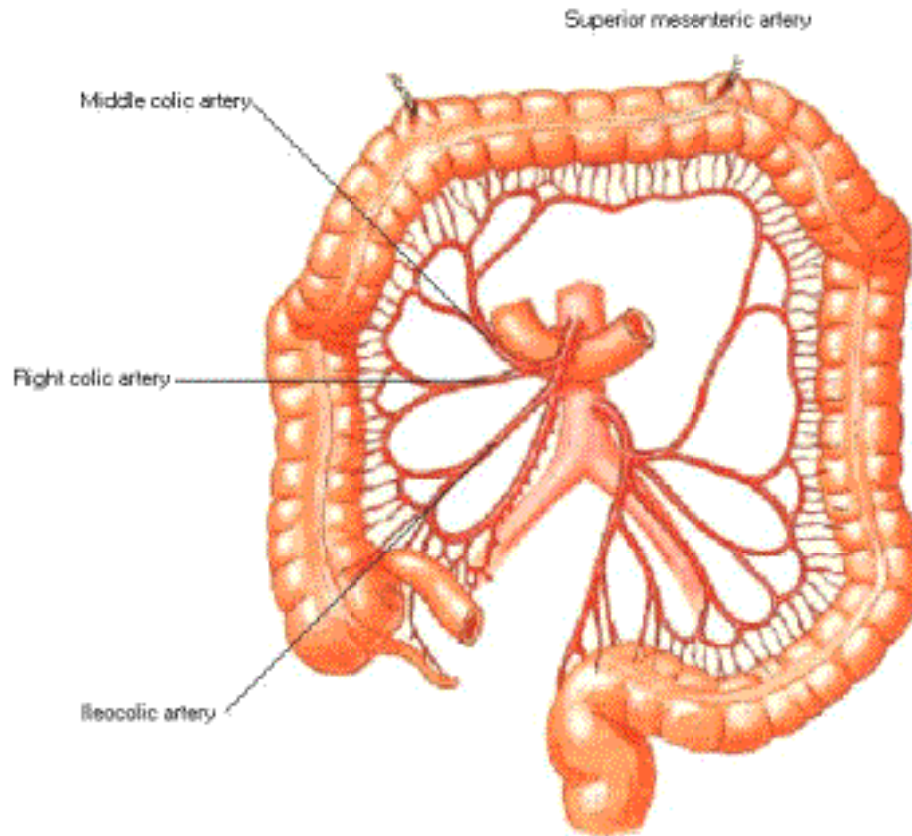

Common origin of right colic and middle colic arteries

## Variations in Colic Arteries 2

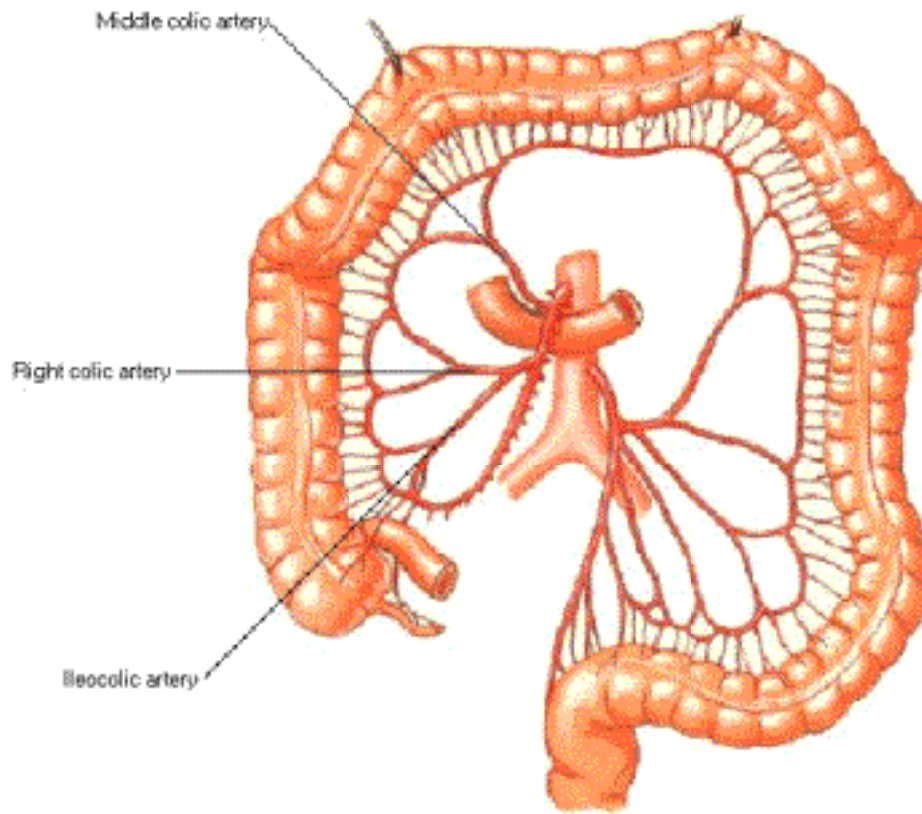

Common origin of right colic and ileocolic arteries

### Variations in Colic Arteries 3

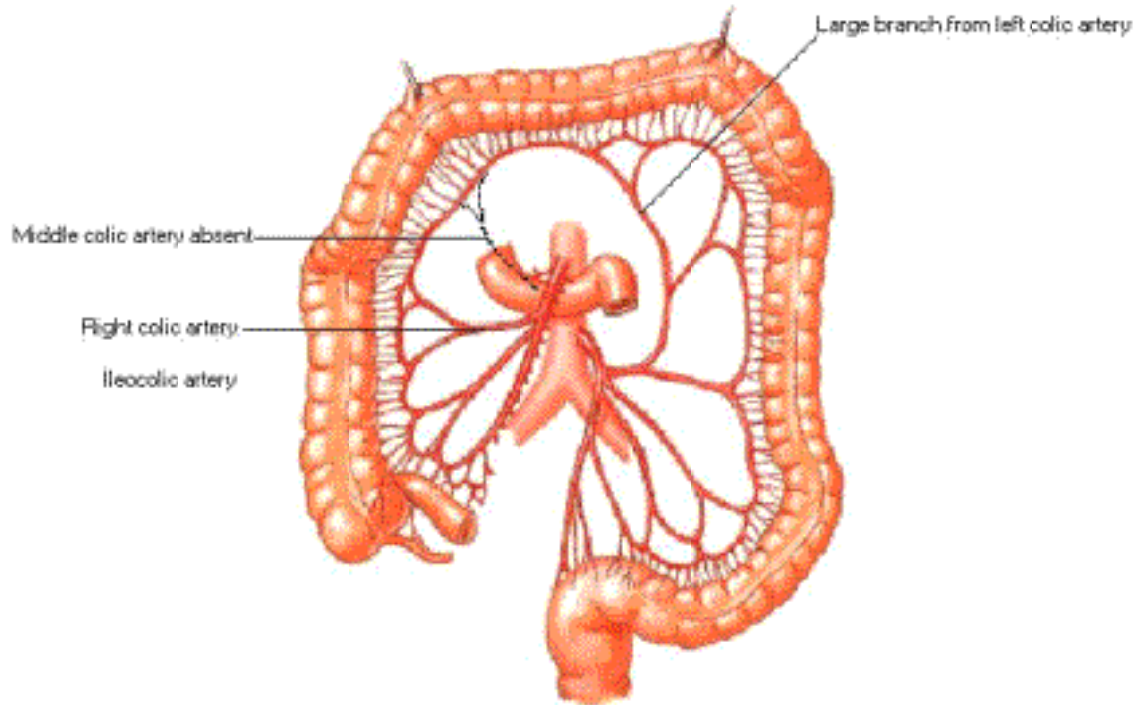

Absence of middle colic artery replaced by large branch from left colic artery

*F. Net*  
© No.

## Variations in Colic Arteries 4

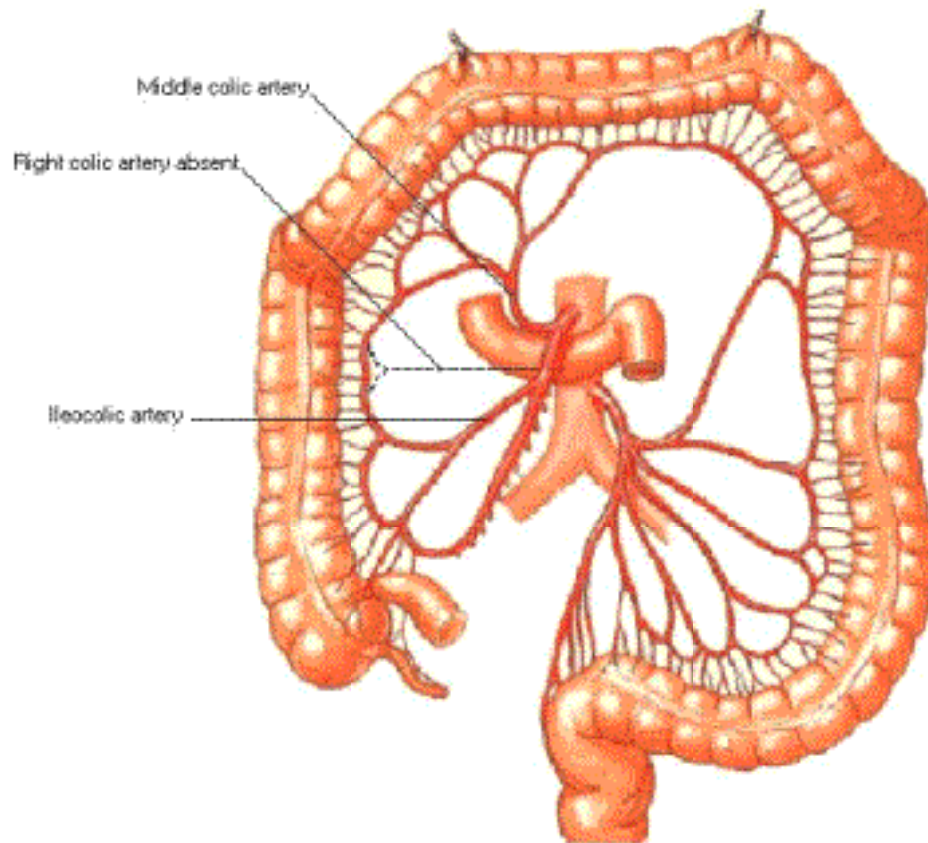

Absence of right colic artery



## Variations in Colic Arteries 5

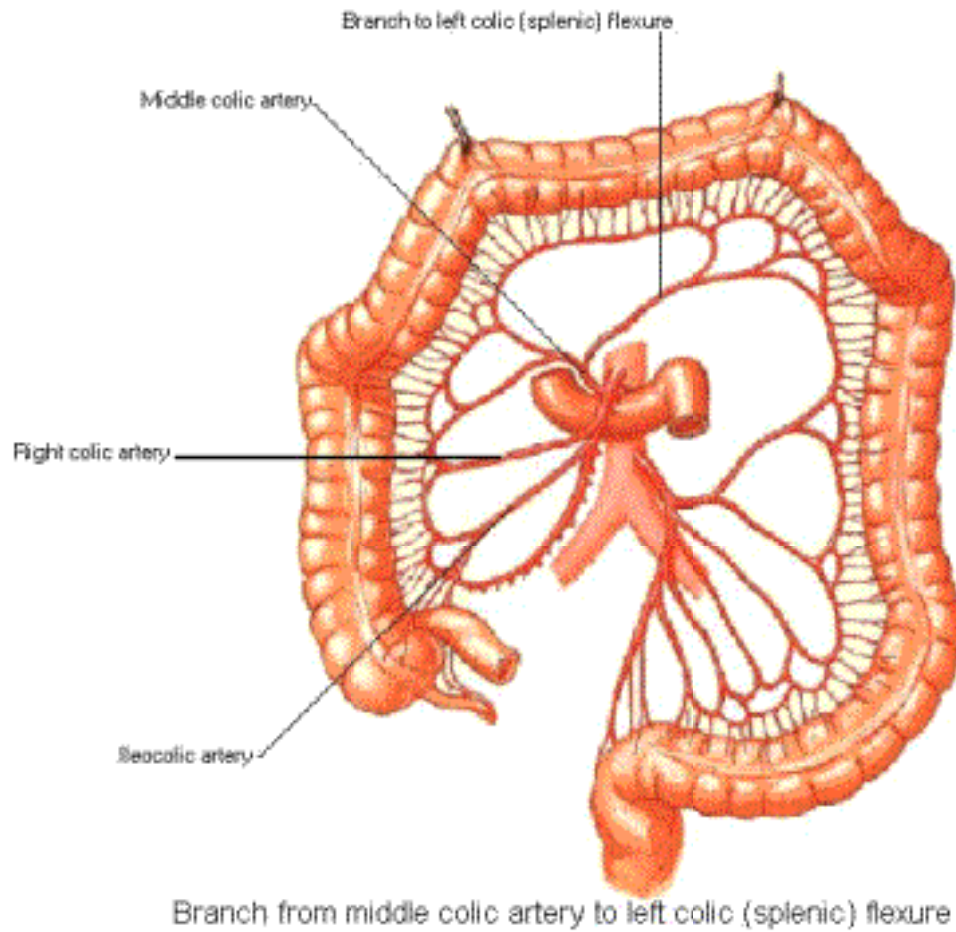

## Variations in Colic Arteries 6

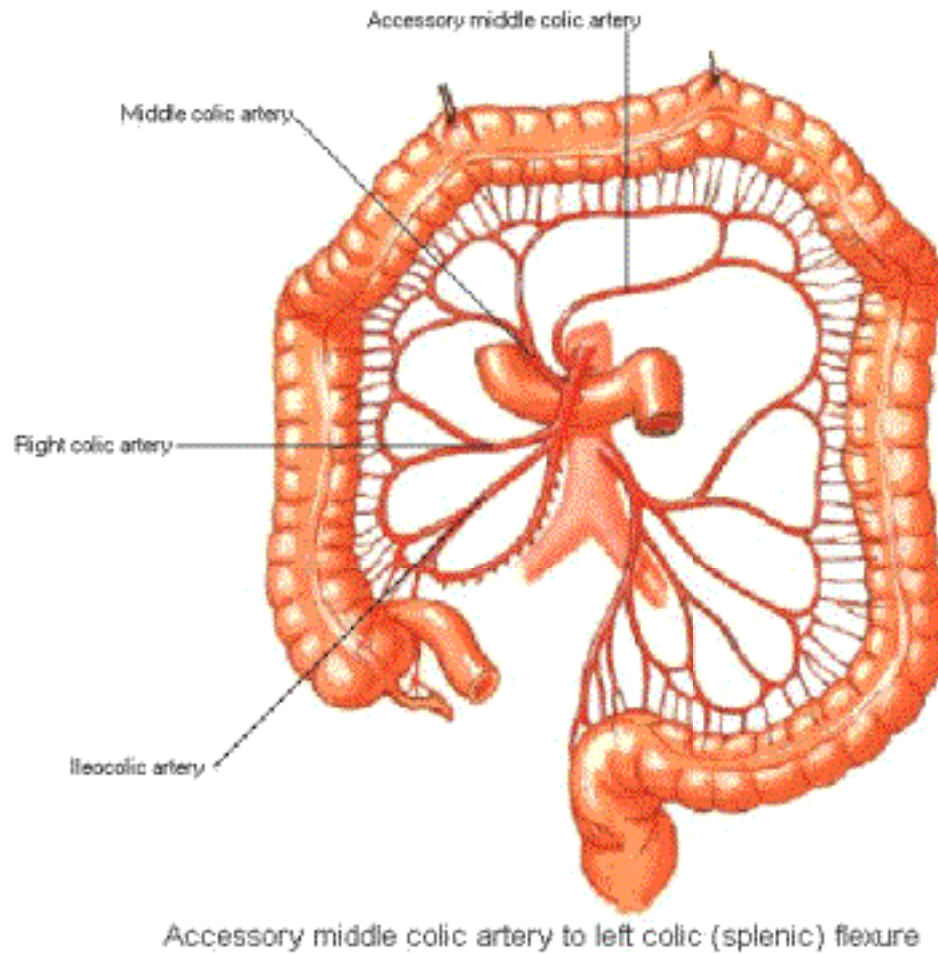

## Variations in Colic Arteries 7

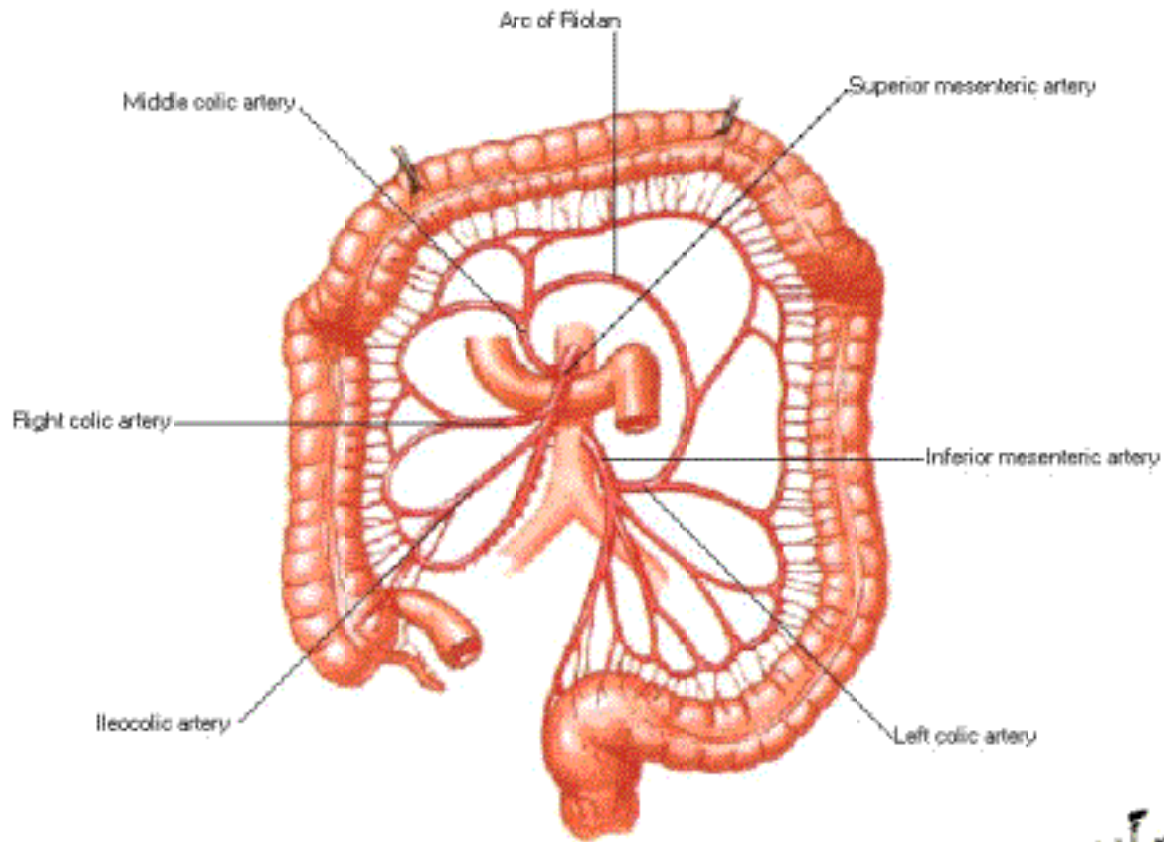

Arc of Riolan between middle colic artery and left colic artery

*F. Net*  
©Novi

## Variations in Colic Arteries 8

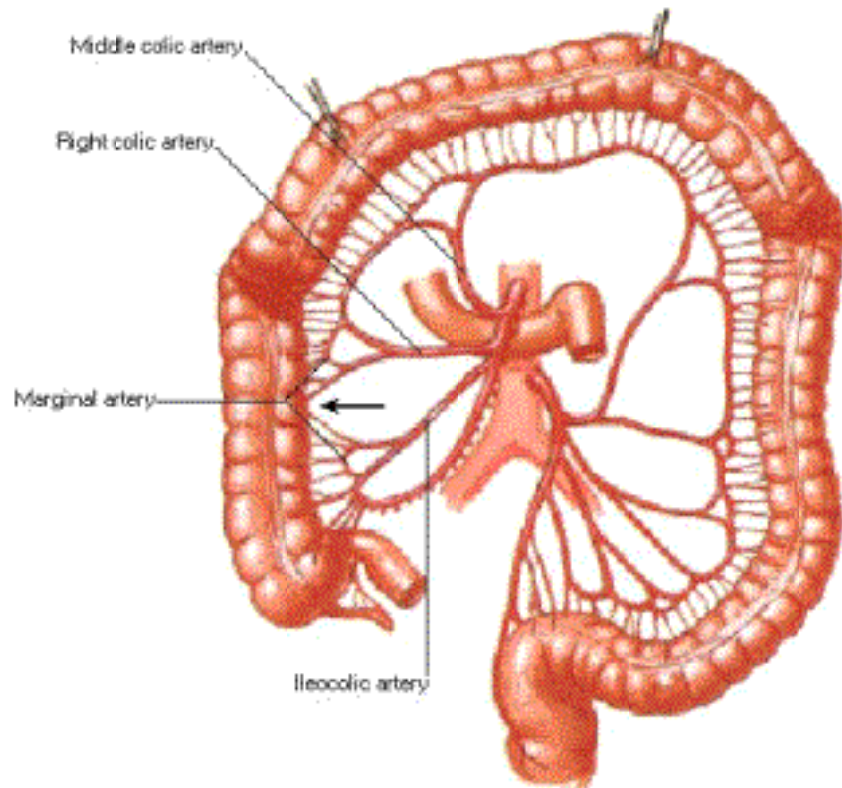

Discontinuity of marginal artery between right colic artery and ileocolic arteries



## Variations in Colic Arteries 9

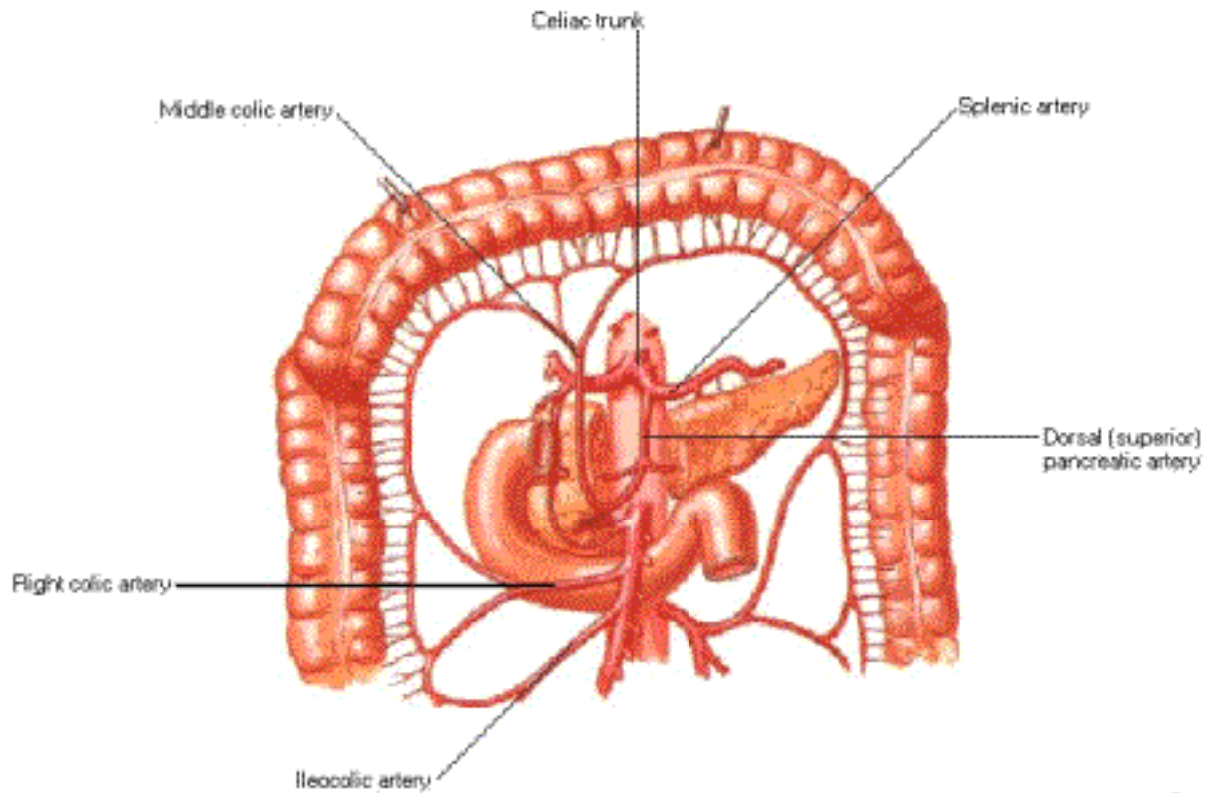

Middle colic artery originates from celiac trunk via dorsal pancreatic artery

*F. Natta*  
OF MEDICINE

## Variations in Colic Arteries 10

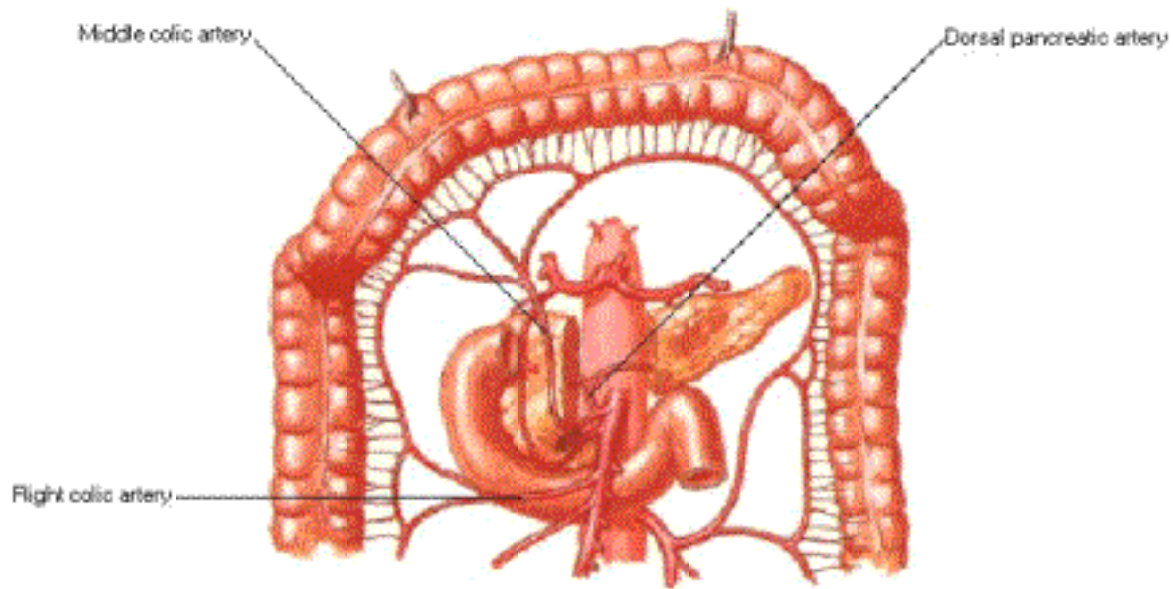

Middle colic artery gives origin to dorsal pancreatic artery

*F. Net*  
2011

## Variations in Colic Arteries 11

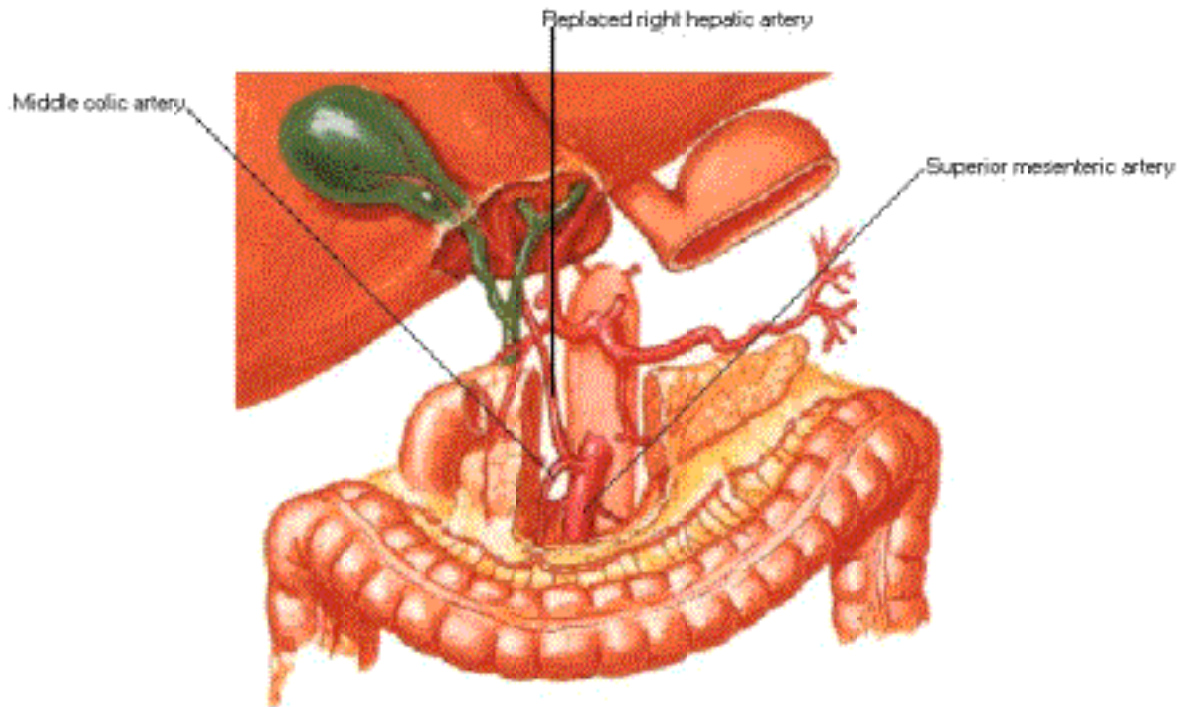

Middle colic artery originates from or with replaced right hepatic artery (from superior mesenteric artery)

## Variations in Colic Arteries 12

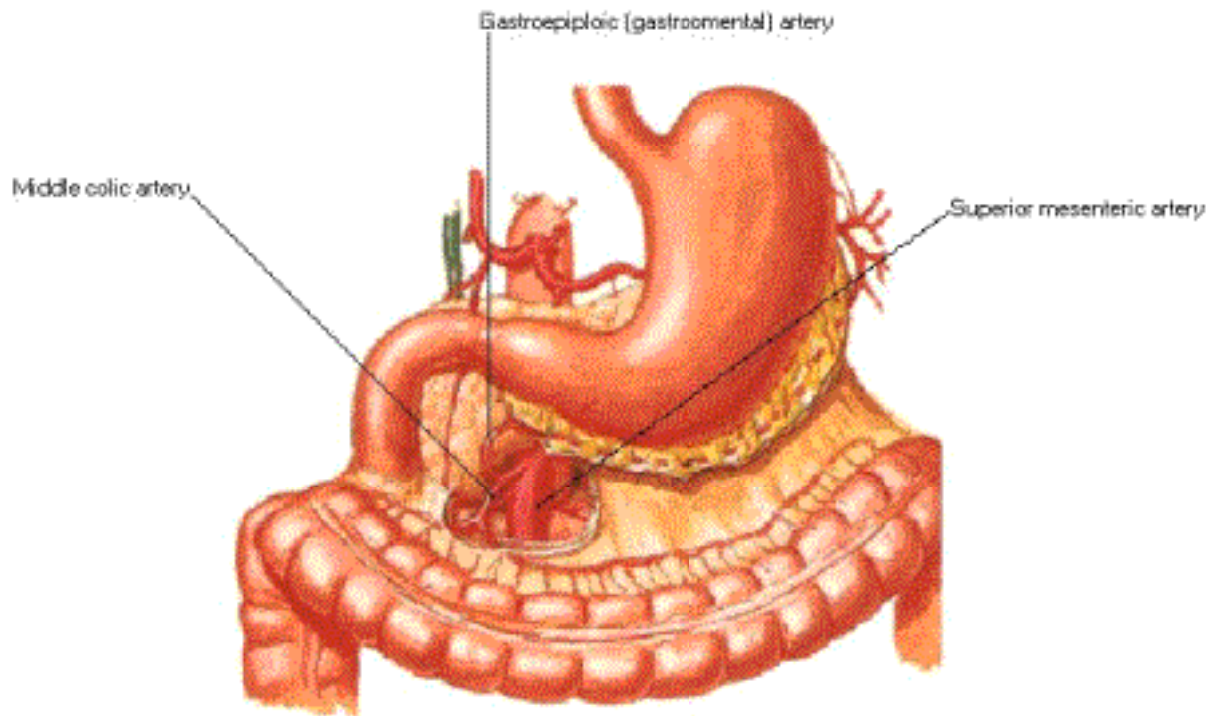

Middle colic artery has common origin with right gastroepiploic (gastrointestinal) artery from superior mesenteric artery

*Dr. Naito*



# Variations in Cecal and Appendicular Arteries 1

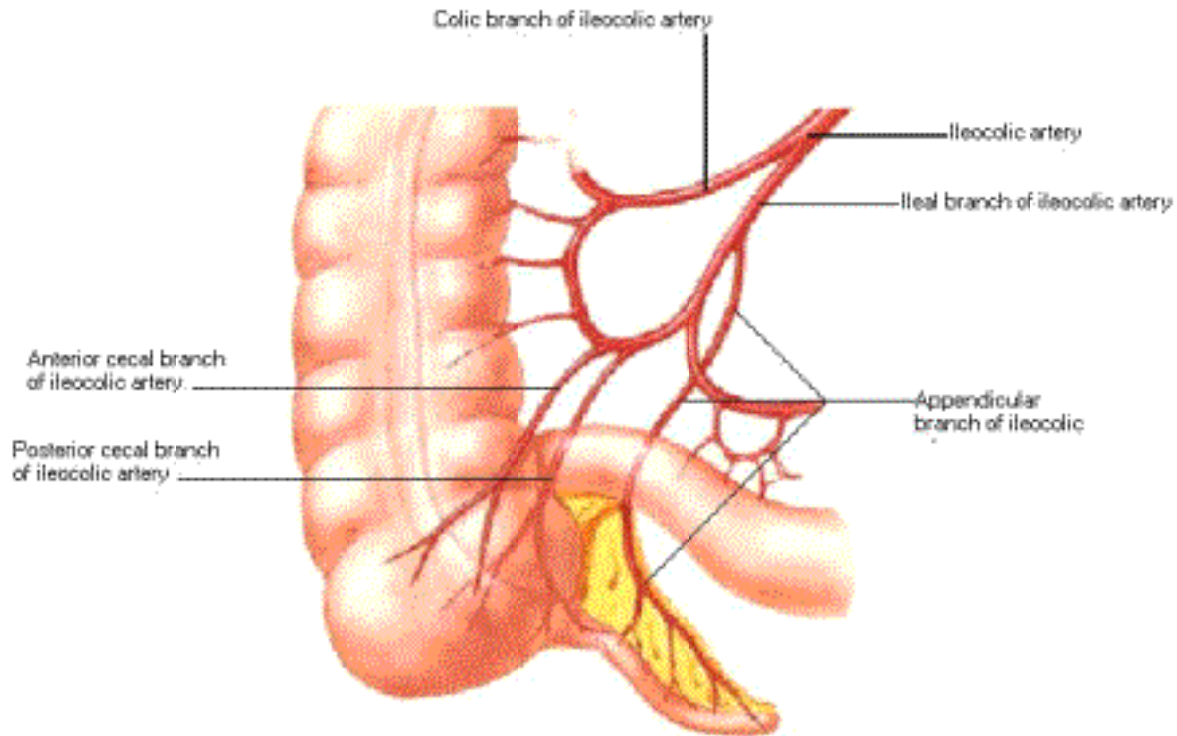

Anterior cecal and posterior cecal arteries originate from arcade between colic and ileal branches of ileocolic; appendicular artery from ileal branch

## Variations in Cecal and Appendicular Arteries 2

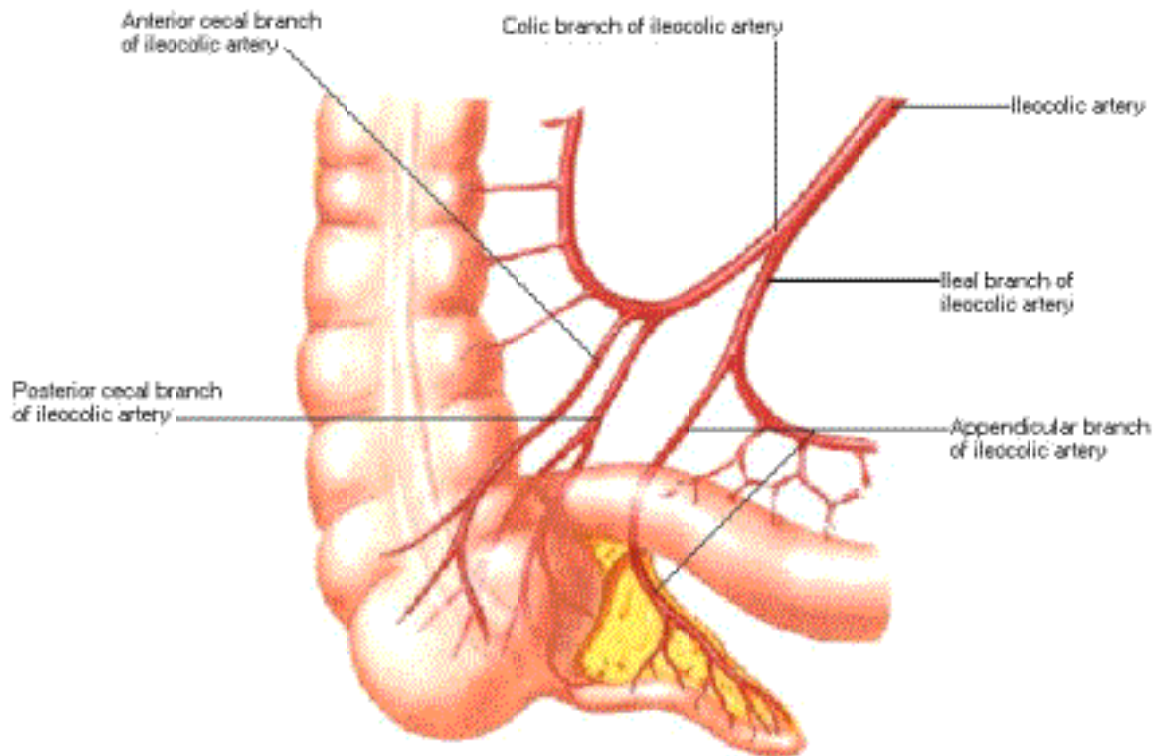

Anterior cecal and posterior cecal arteries originate from colic branch; appendicular artery from ileal branch of ileocolic artery

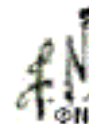

## Variations in Cecal and Appendicular Arteries 3

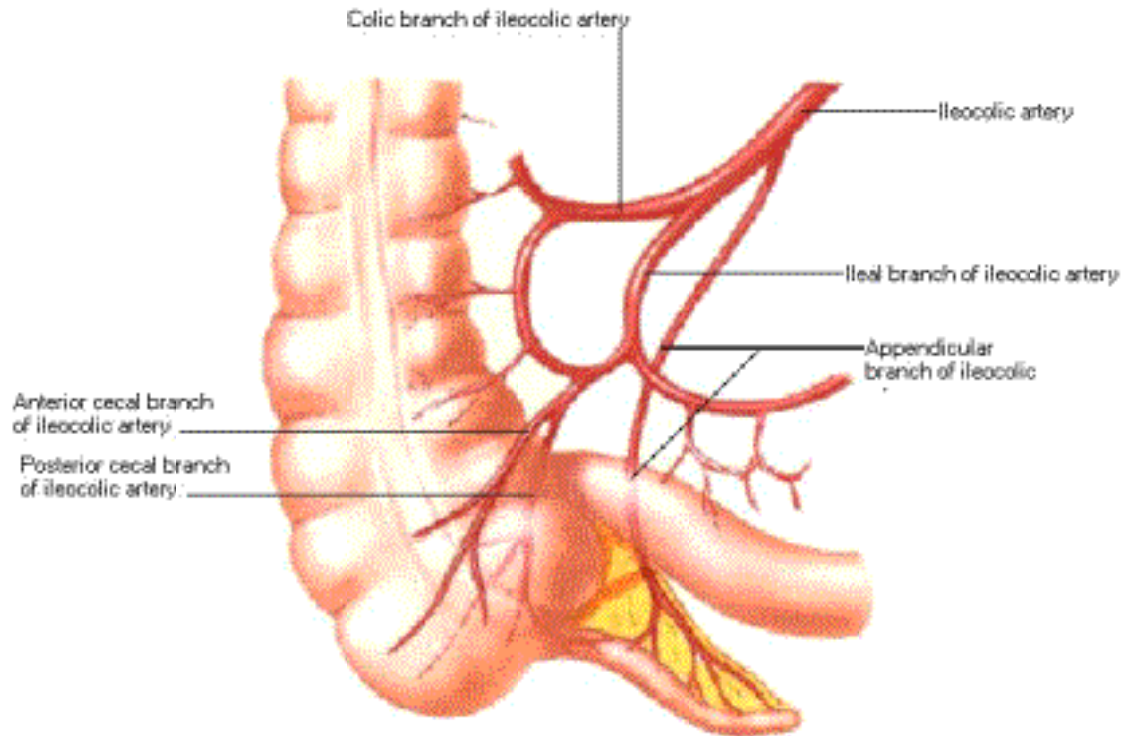

Anterior cecal and posterior cecal arteries have common origin from arcade; appendicular artery from ileocolic artery proper



## Variations in Cecal and Appendicular Arteries 4

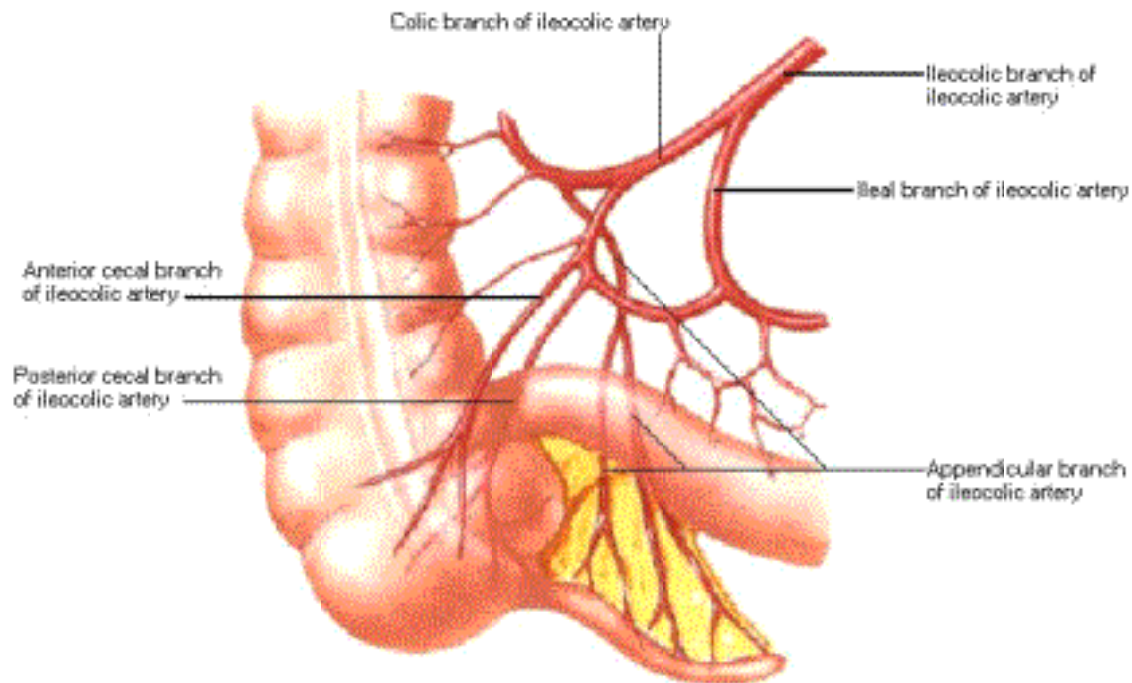

Anterior cecal and posterior cecal arteries originate from arcade between colic and ileal branches of ileocolic artery; appendicular artery from colic branch bifurcates high

*F. Netter*  
M.D.  
© Elsevier



## Variations in Cecal and Appendicular Arteries 5

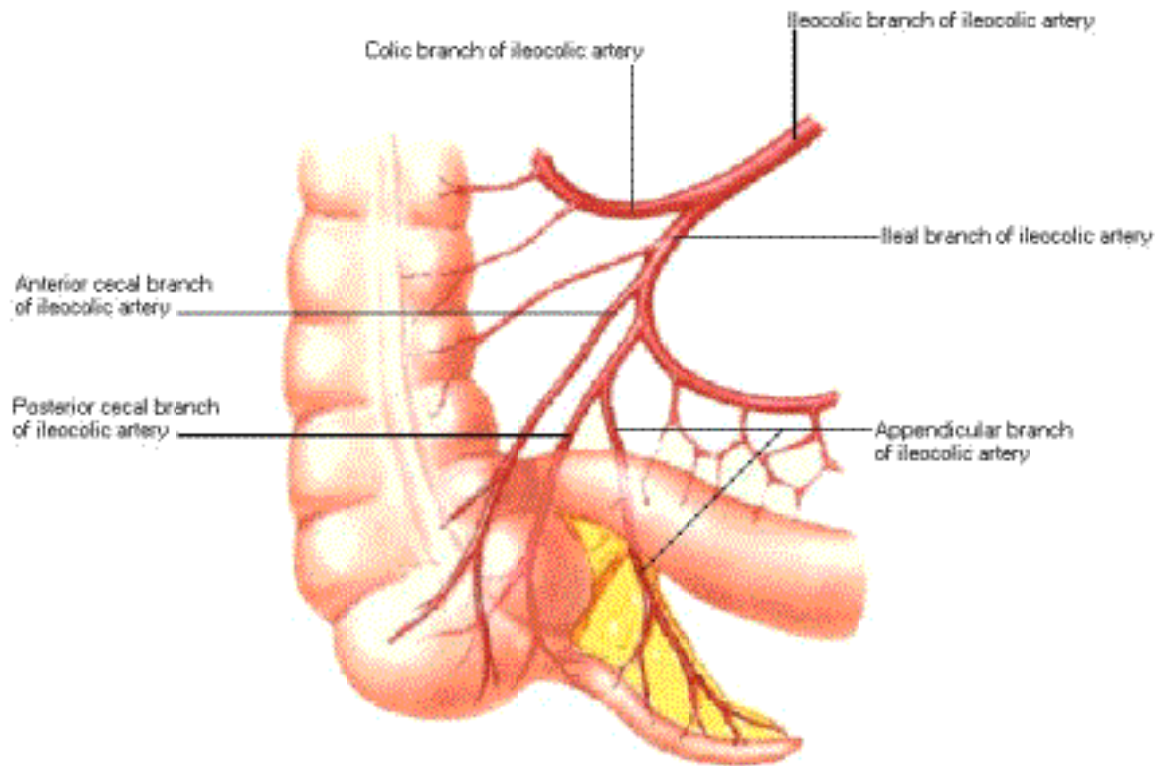

Anterior cecal and posterior cecal arteries originate from ileal branch of ileocolic artery; appendicular artery from posterior cecal artery

*F. Noor*  
© Noor

## Variations in Cecal and Appendicular Arteries 6

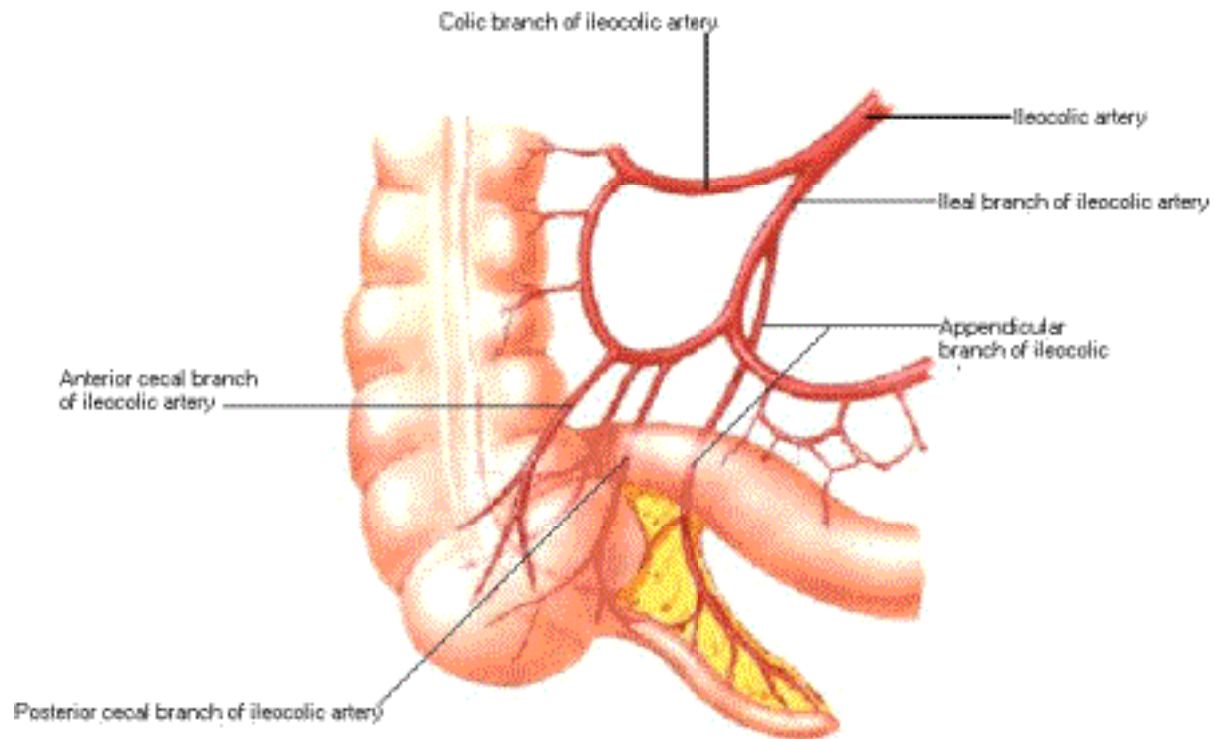

Anterior cecal and two posterior cecal arteries originate from arcade; appendicular artery from ileal branch of ileocolic artery

## Variations in Cecal and Appendicular Arteries 7

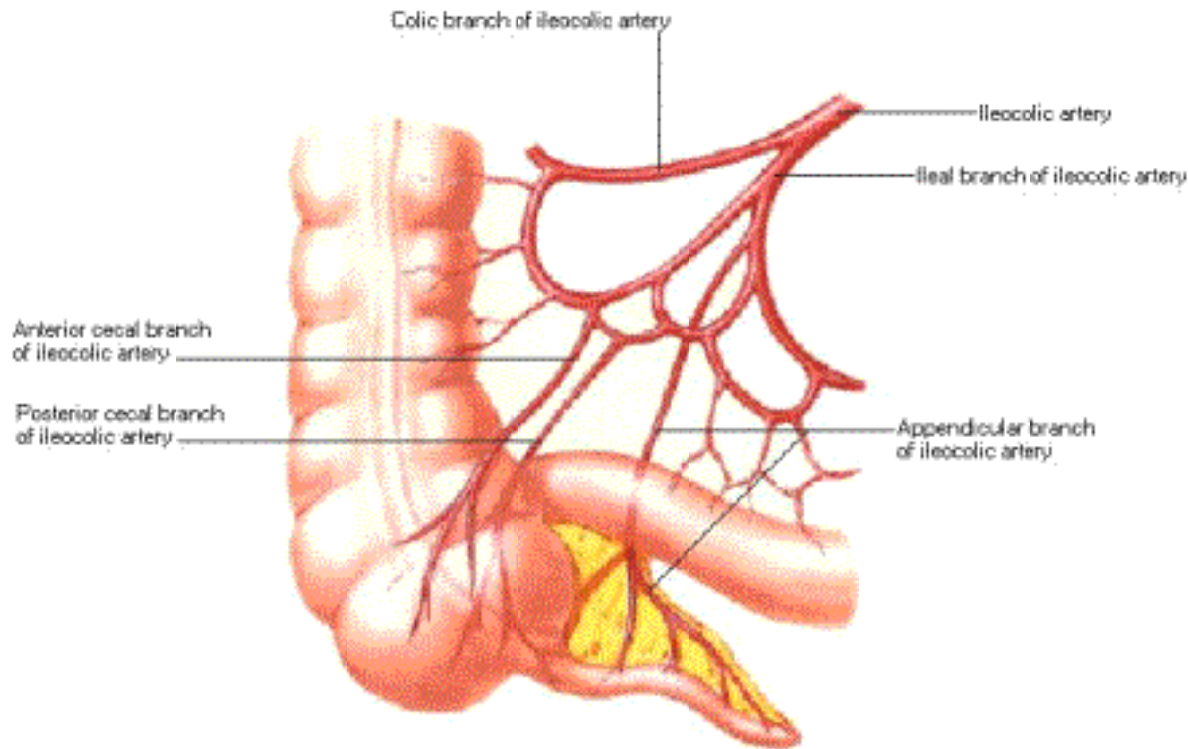

Multiple arcades between ileal branch and colic branch of ileocolic artery; anterior cecal and posterior cecal arteries originate from these arcades; appendicular artery from ileal branch of ileocolic artery

## Variations in Cecal and Appendicular Arteries 8

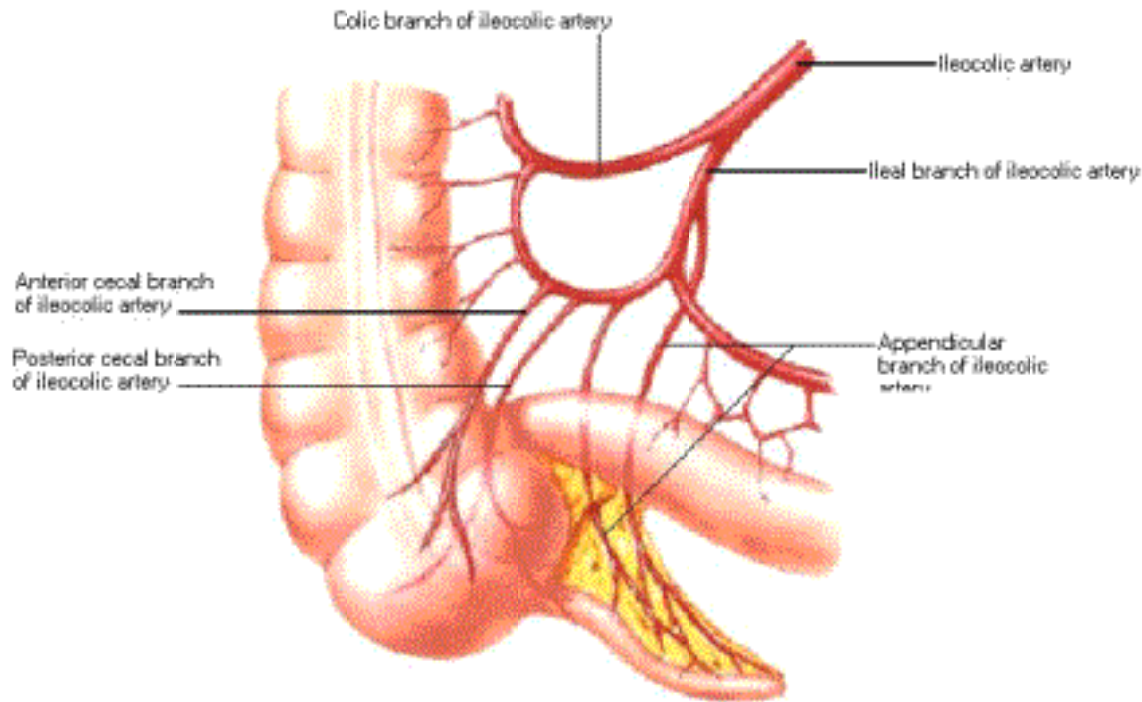

Anterior cecal and posterior cecal arteries originate from arcade between colic and ileal branches of ileocolic artery; two appendicular arteries, one from arcade, one from ileal branch of ileocolic artery



## Variations in Cecal and Appendicular Arteries 9

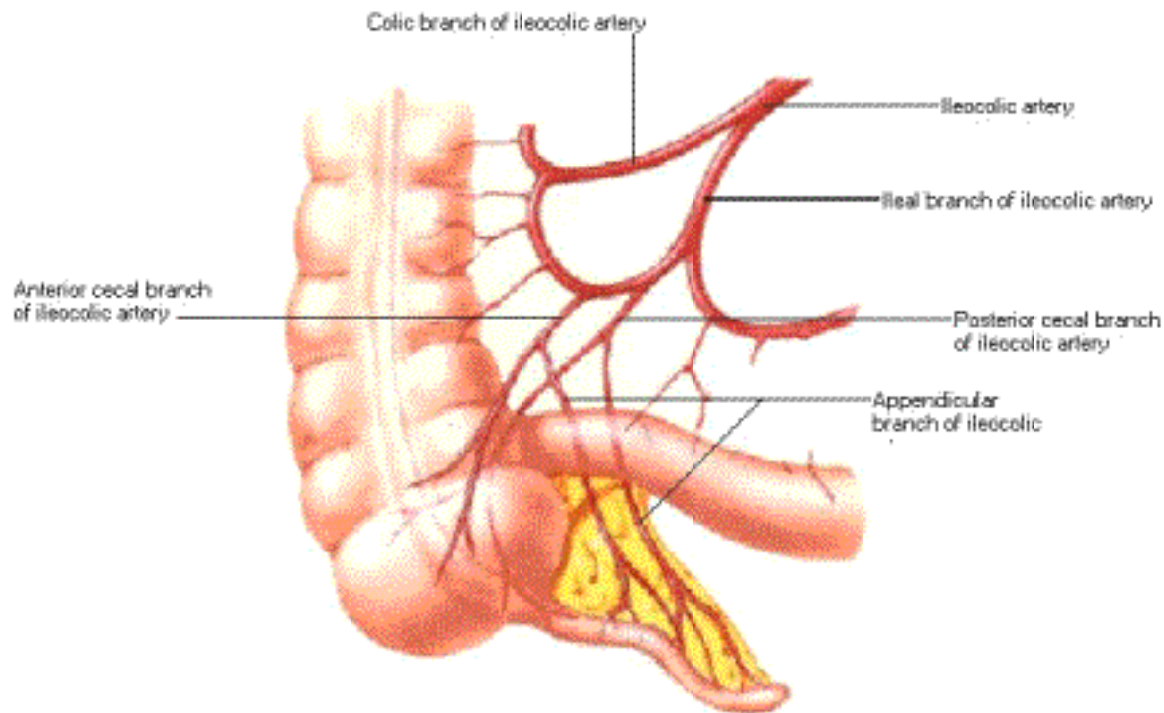

Anterior cecal and posterior cecal arteries originate from arcade; two appendicular arteries, one from anterior cecal, other from posterior cecal artery

# Veins of Stomach, Duodenum and Pancreas

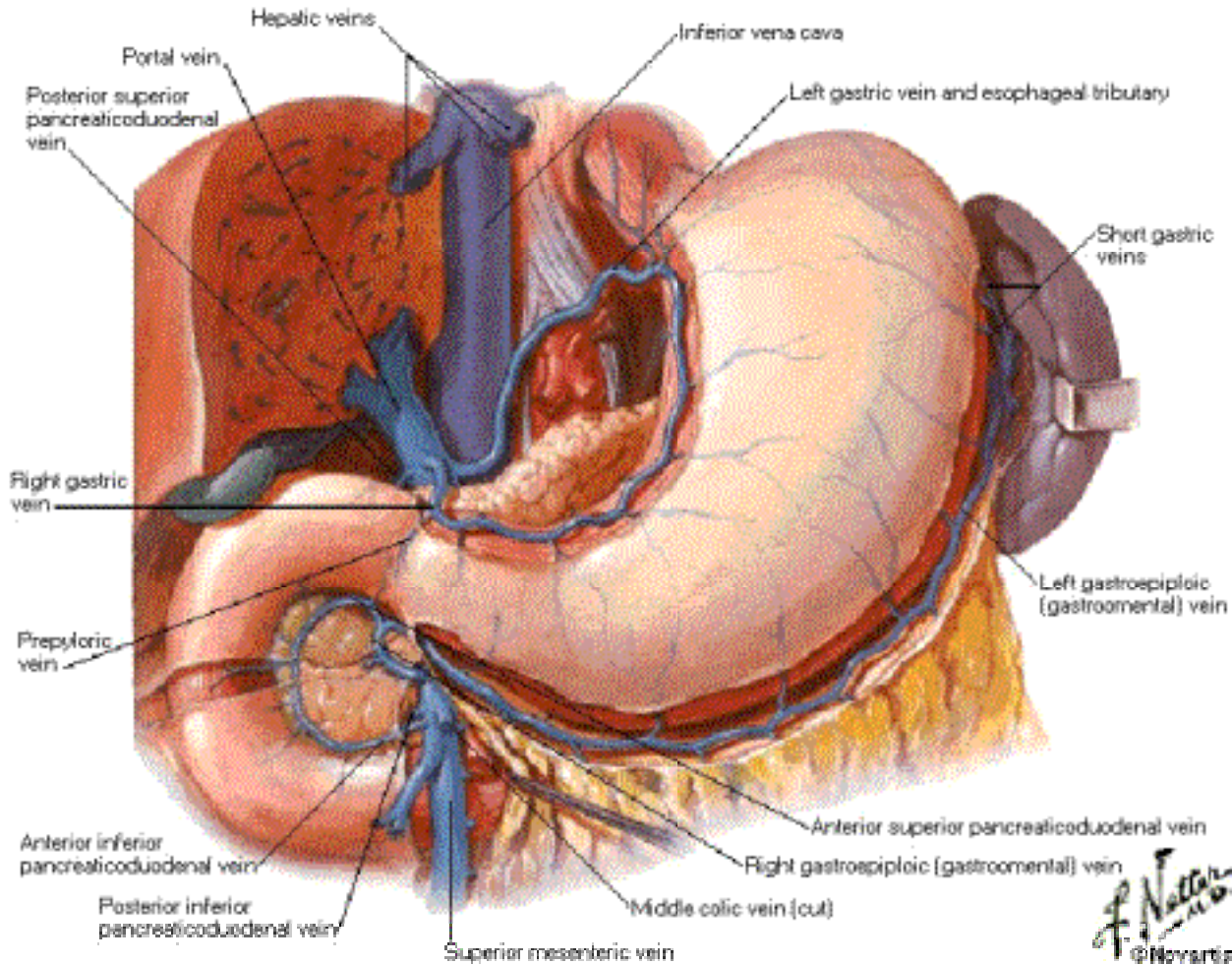

## Veins of Stomach, Duodenum and Pancreas [Continued]

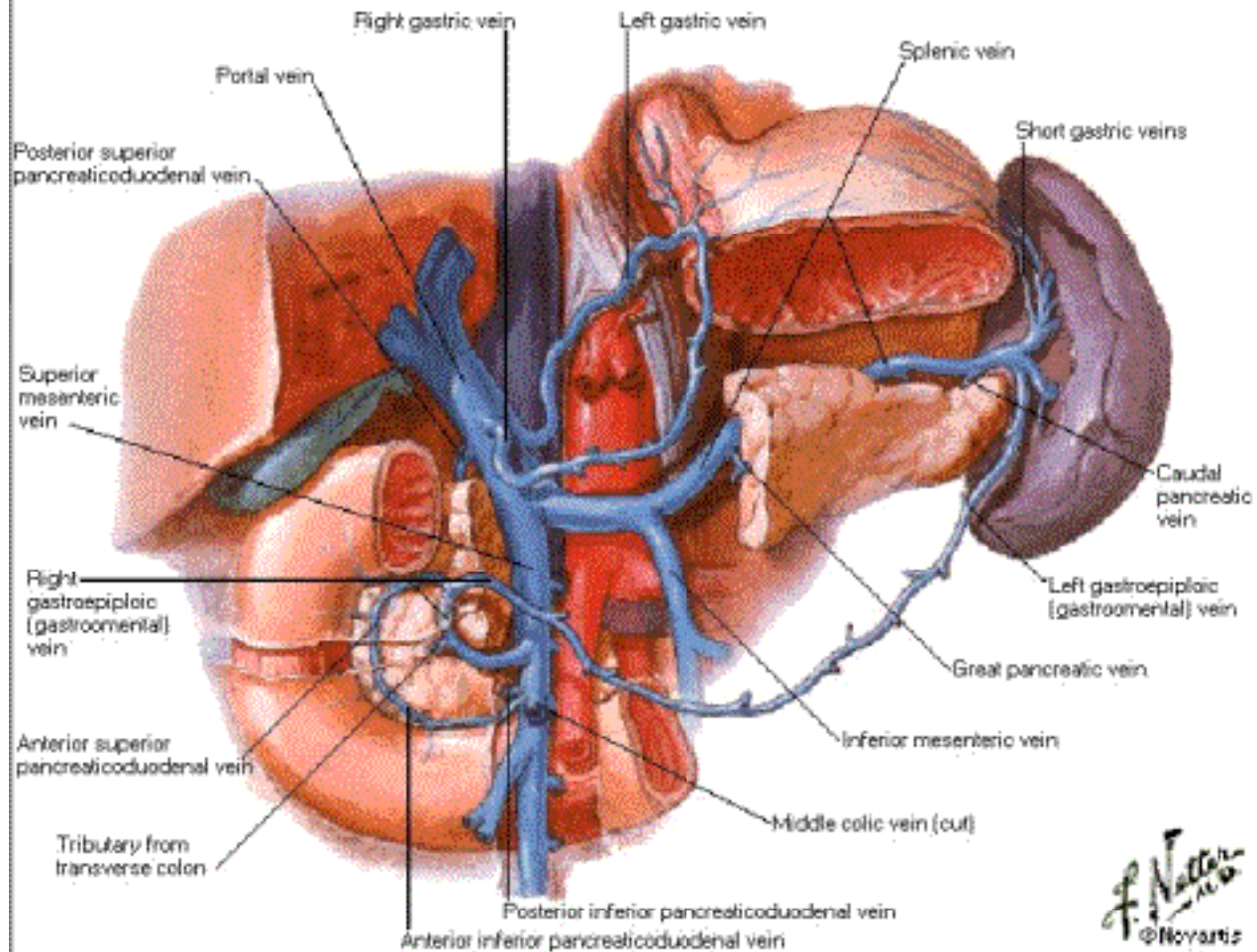

# Veins of Small Intestine

## Transverse Colon Cut

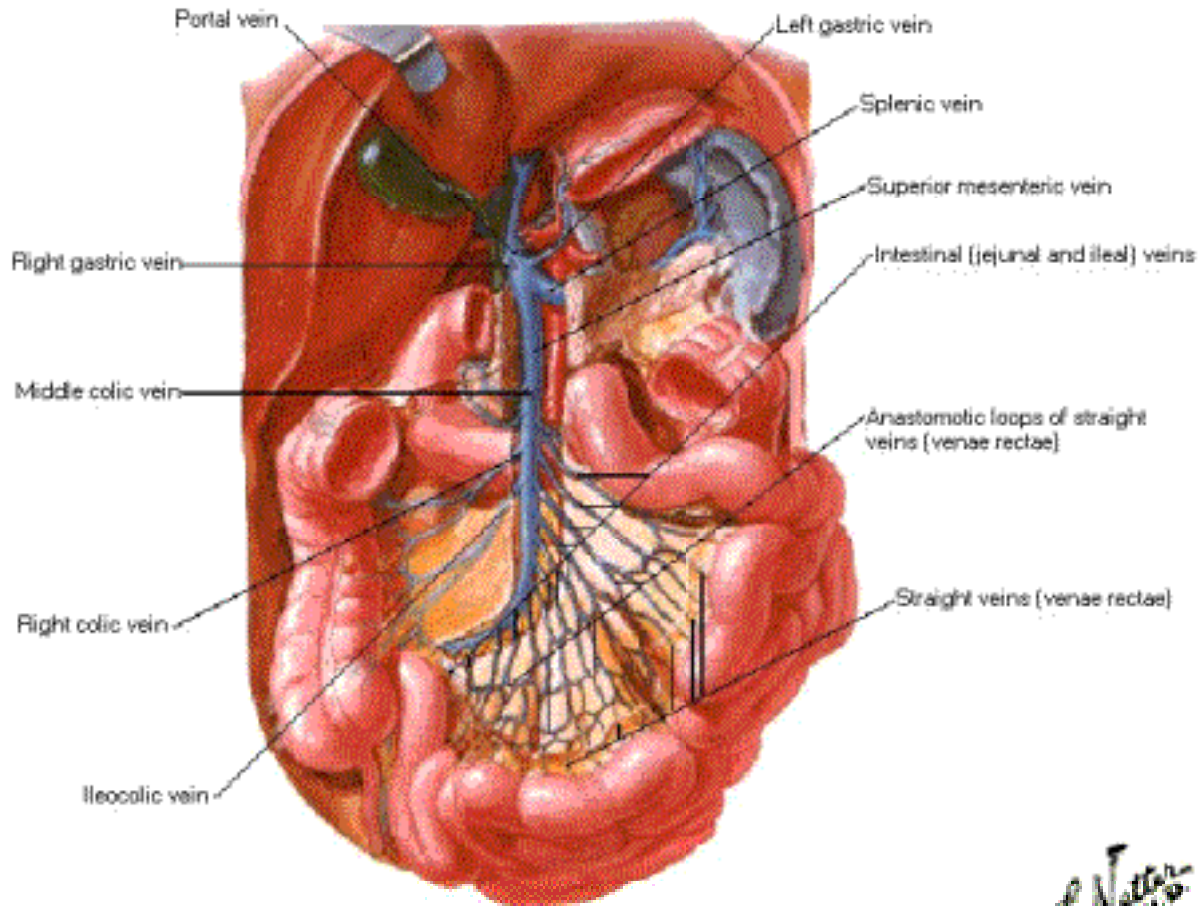



# Veins of Small Intestine

## Transverse Colon Elevated

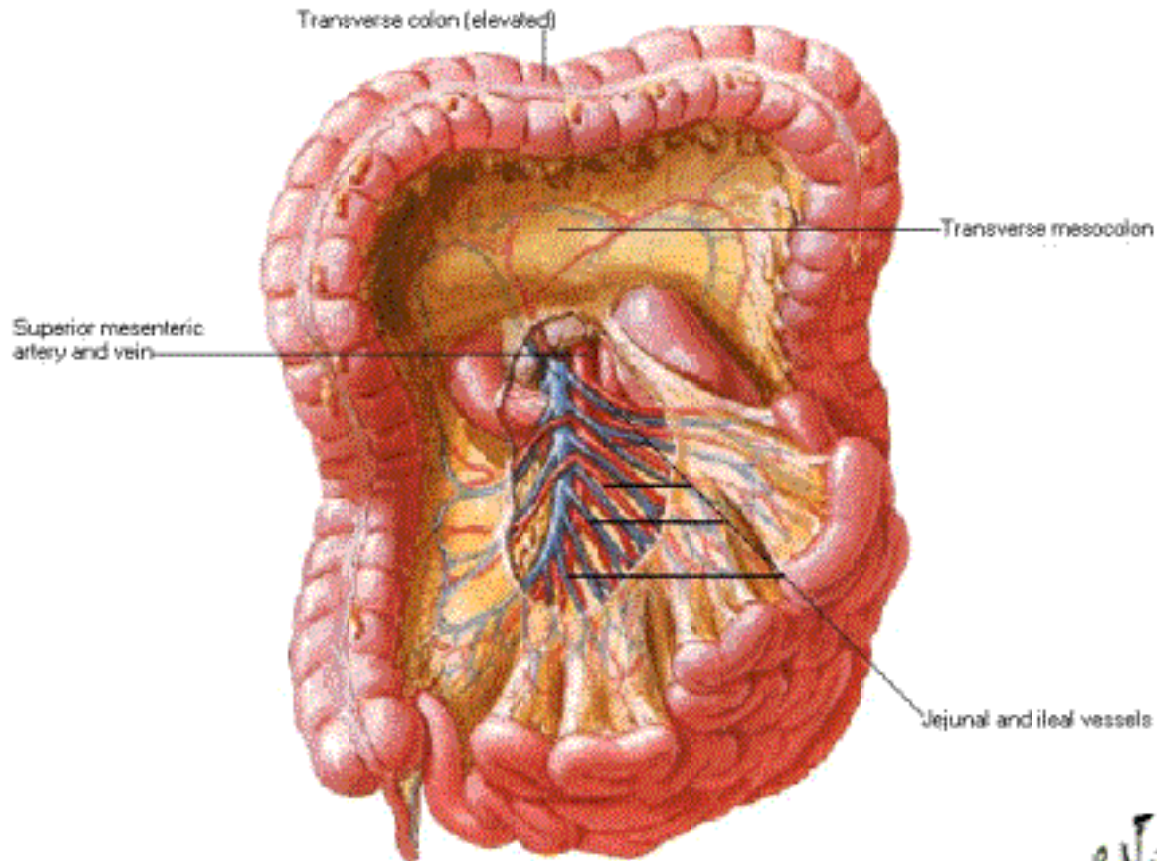

Relations of superior mesenteric vein and artery in root of mesentery

*F. Net*  
© 2000

# Veins of Small and Large Intestines

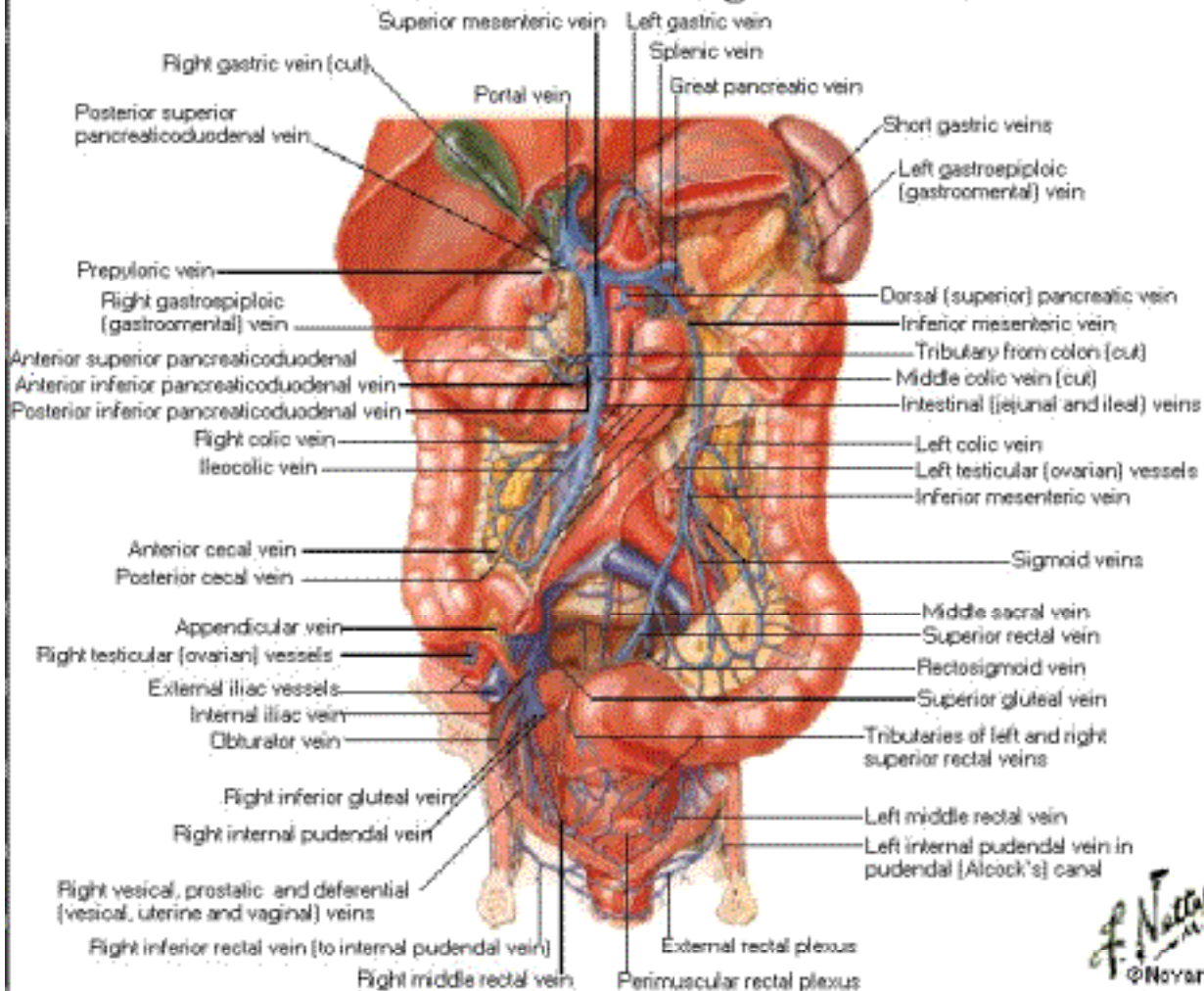

*F. Netter M.D.*  
© Novart

# Portal Vein Tributaries

## Portacaval Anastomoses

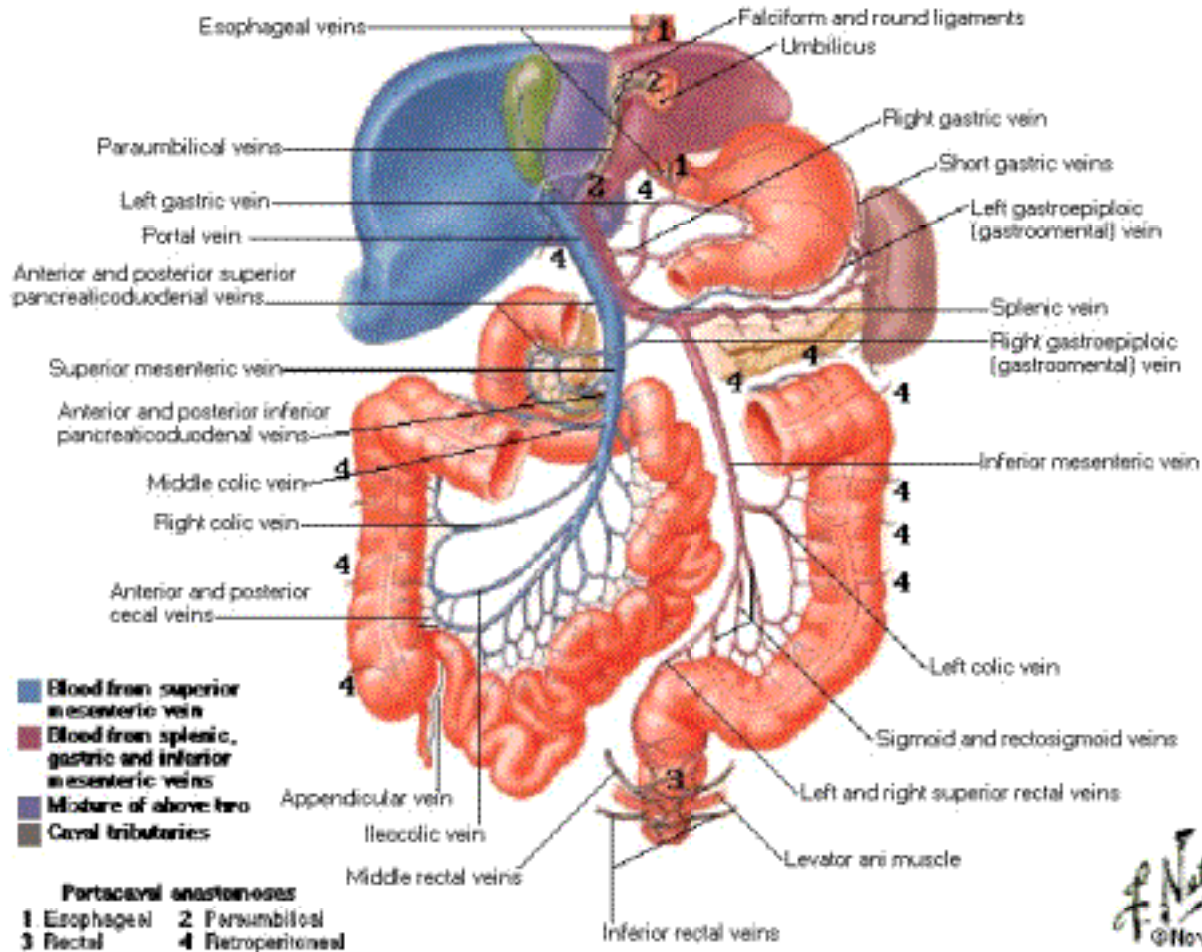

*F.N.S.*  
©Nov

# Typical Arrangement of Portal Vein

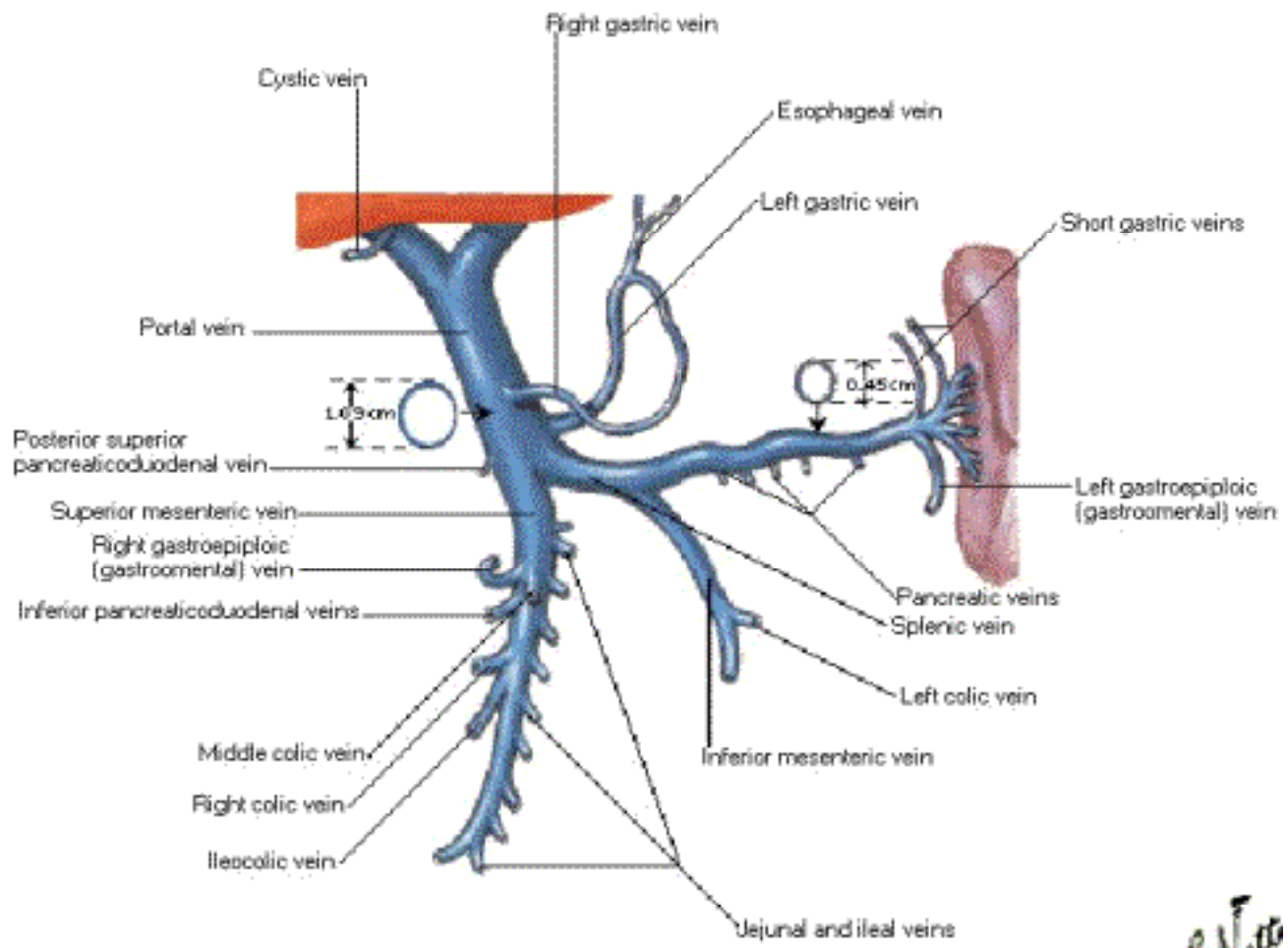

0 1 1 0



## Variations of Portal Vein

Left gastric vein often enters junction of splenic and superior mesenteric veins

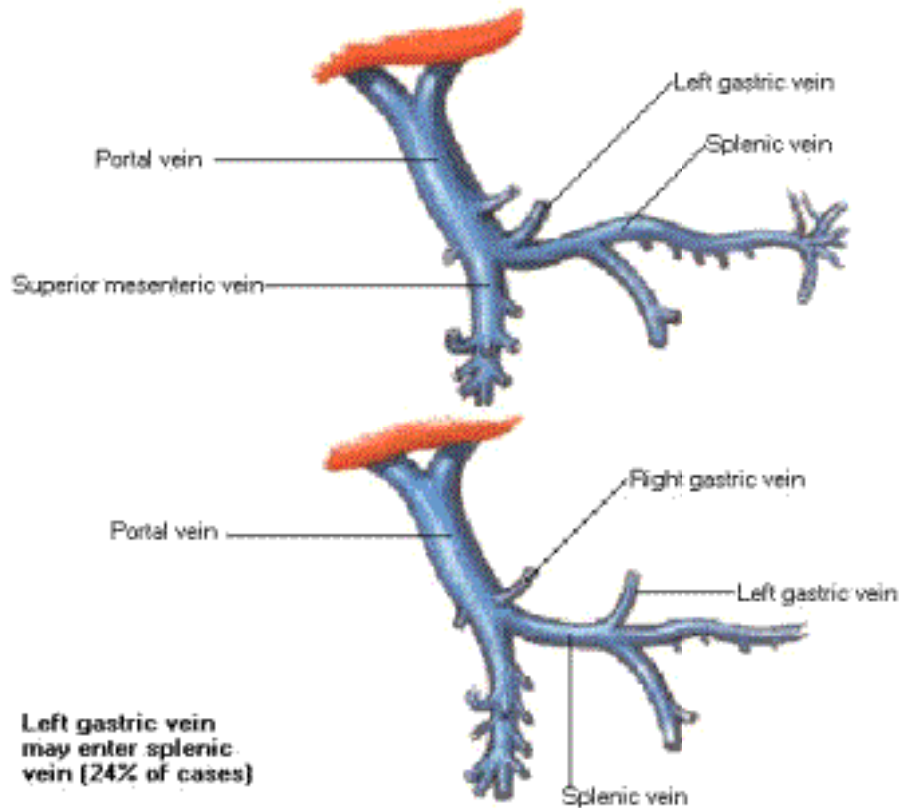

Left gastric vein may enter splenic vein (24% of cases)

## Variations of Portal Vein [Continued]

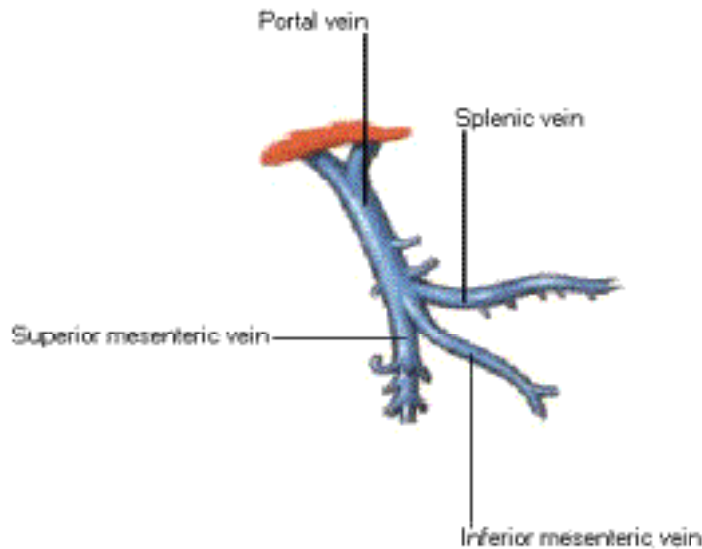

**Inferior mesenteric vein may enter junction of splenic and superior mesenteric veins**

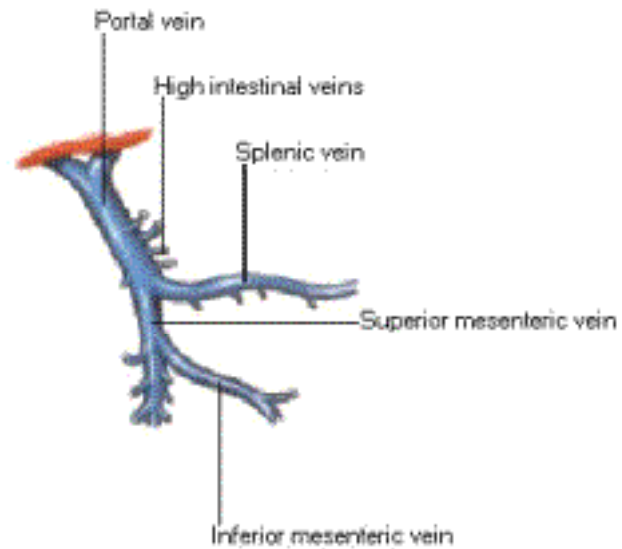

**Inferior mesenteric vein may enter superior mesenteric vein**

## Anomalies of Portal Vein

Portal vein anterior to head of pancreas and 1st part of duodenum

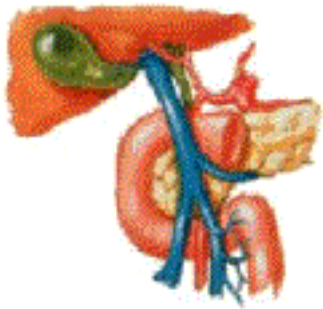

Portal vein may enter inferior vena cava (hepatic arteries enlarged)

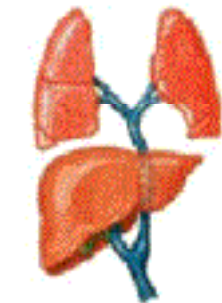
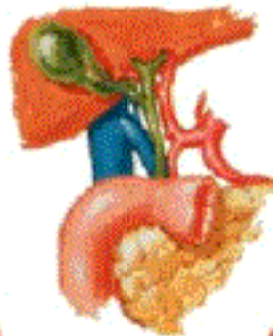

Pulmonary vein may enter portal vein



Congenital stricture of portal vein

# Lymph Vessels and Nodes of Stomach

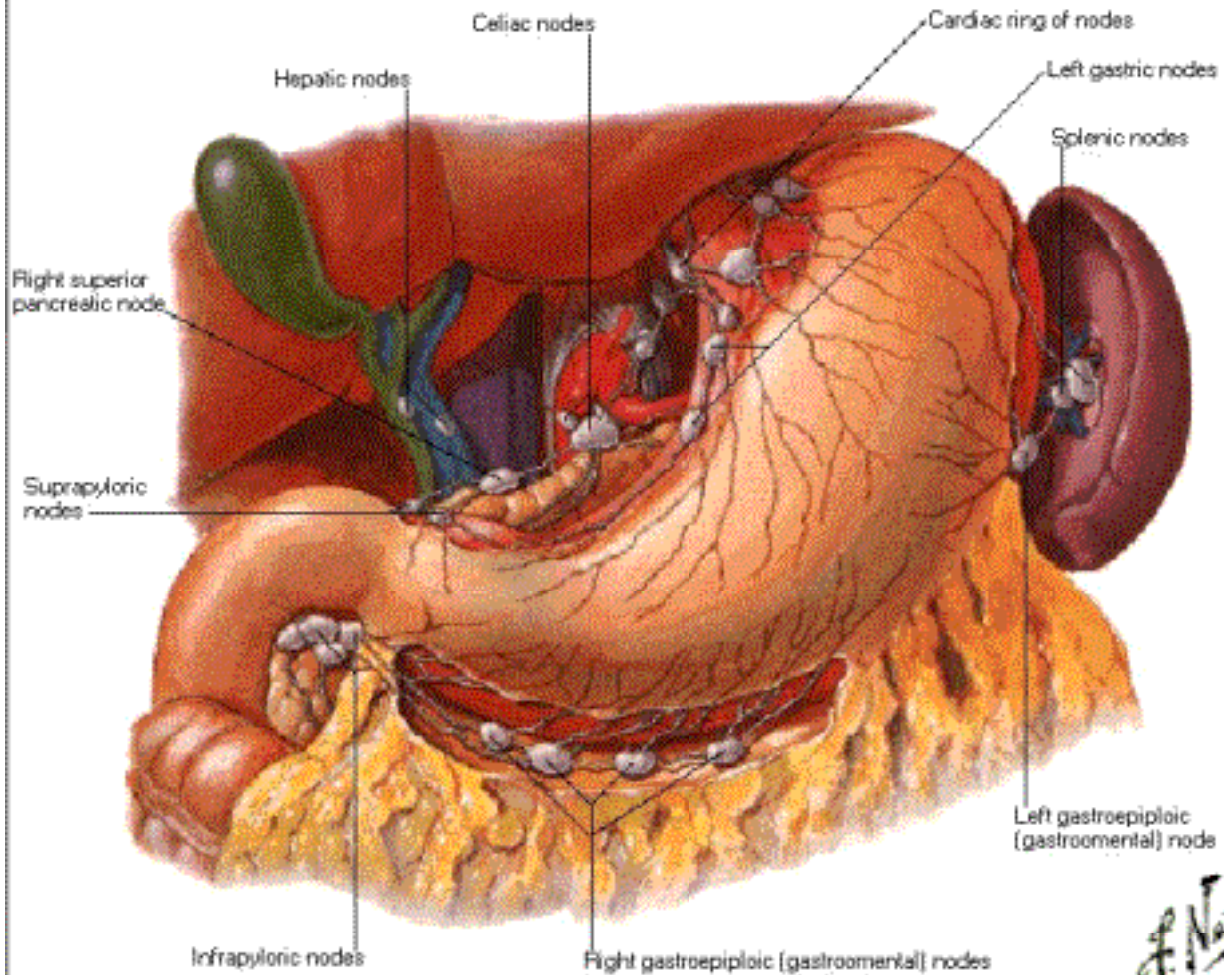



# Lymph Vessels and Nodes of Stomach

## Stomach Reflected

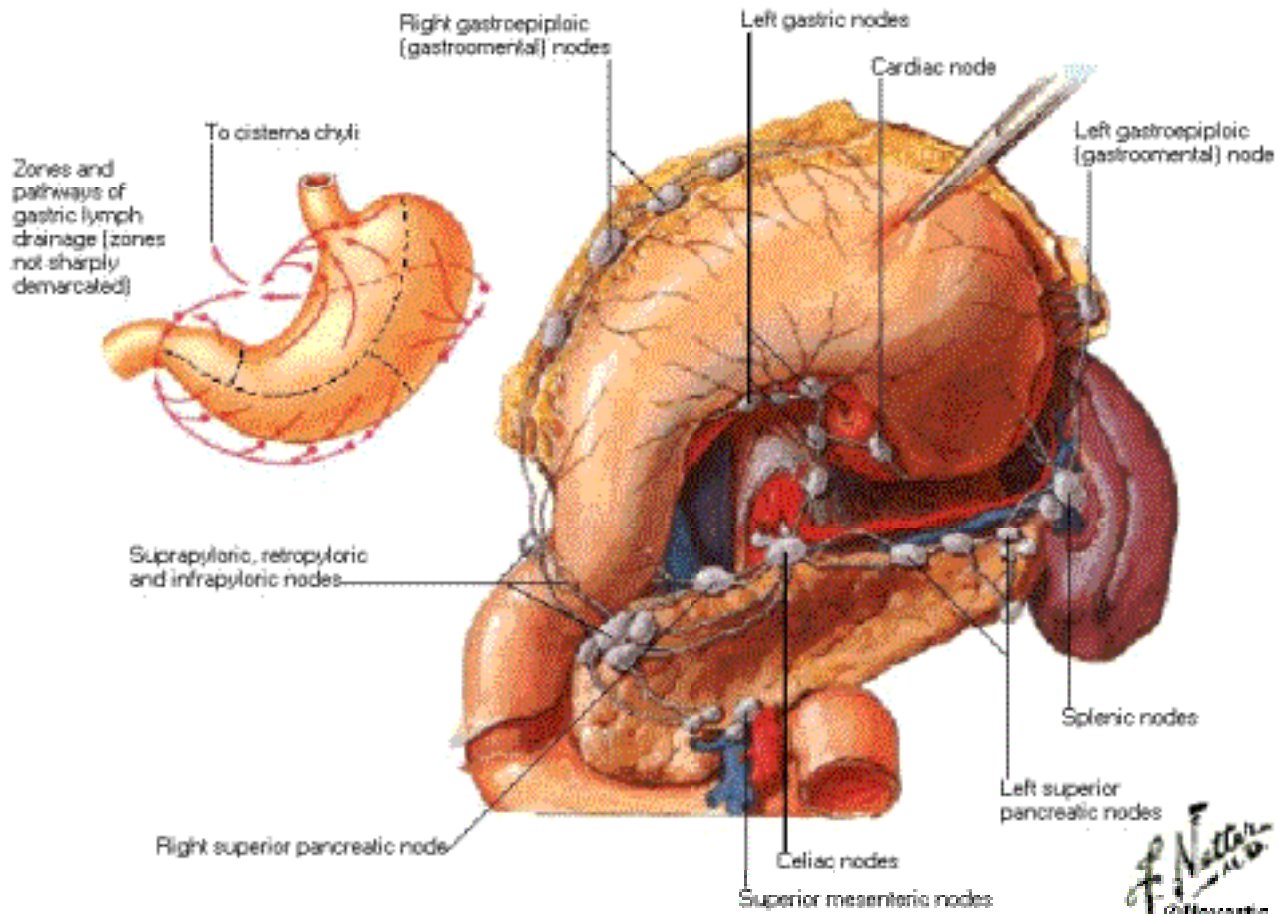

## Lymph Vessels and Nodes of Small Intestine

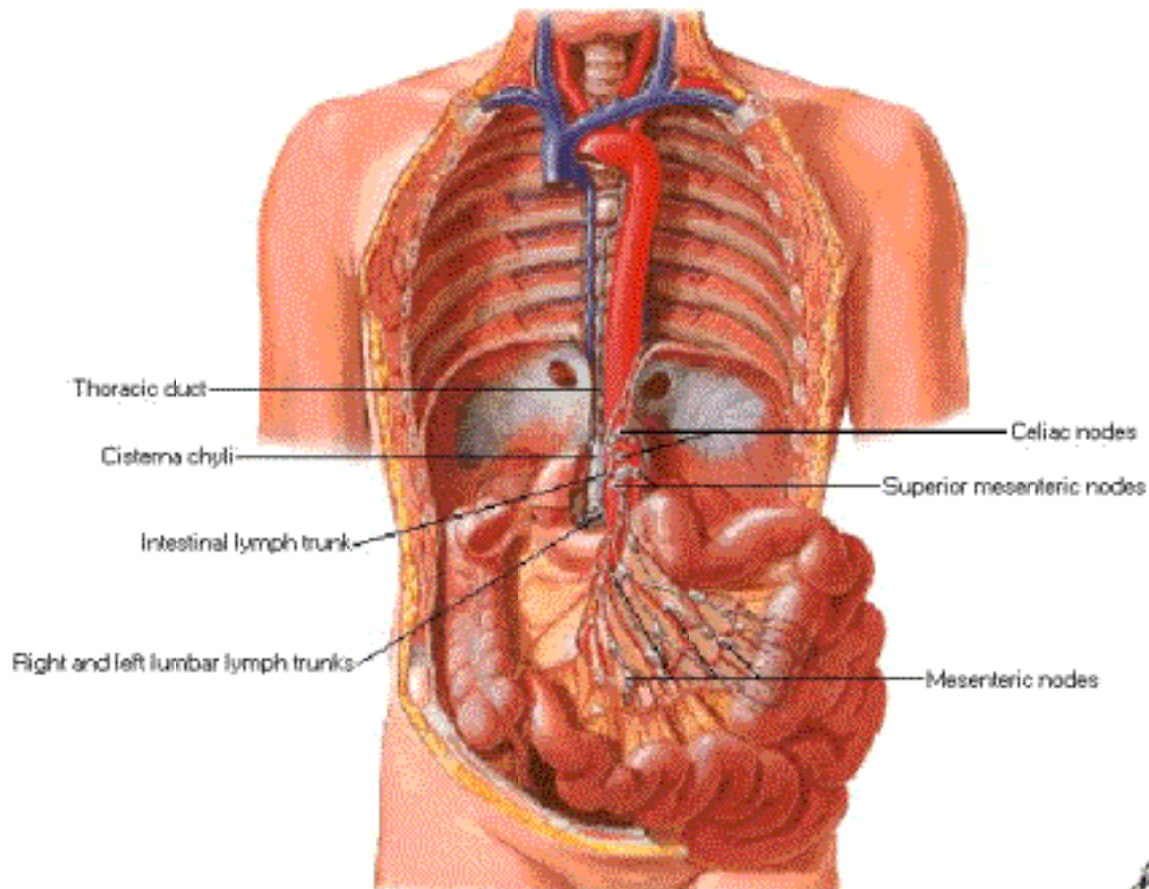

# Lymph Vessels and Nodes of Large Intestine

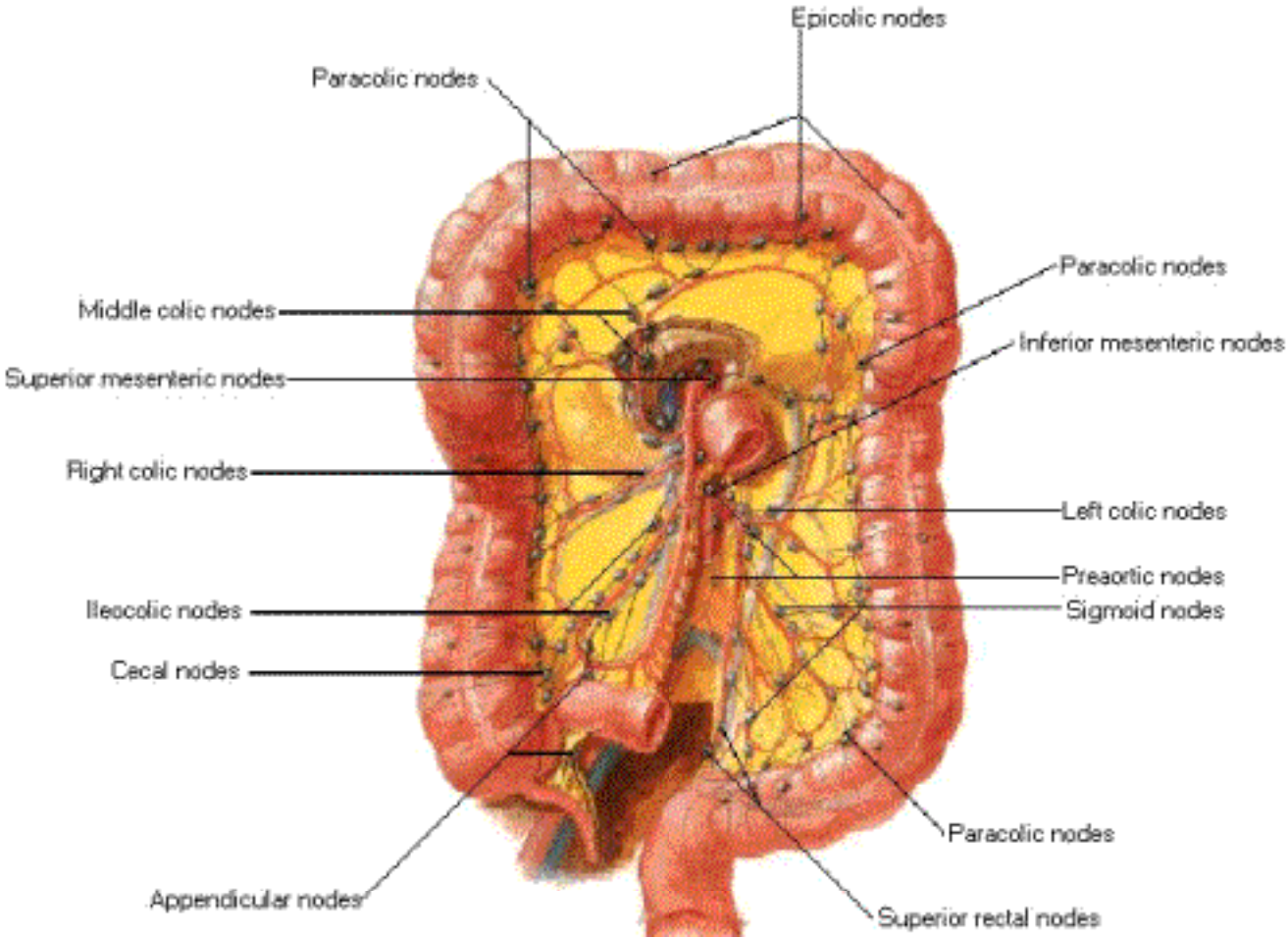

# Lymph Vessels and Nodes of Large Intestine [Continued]

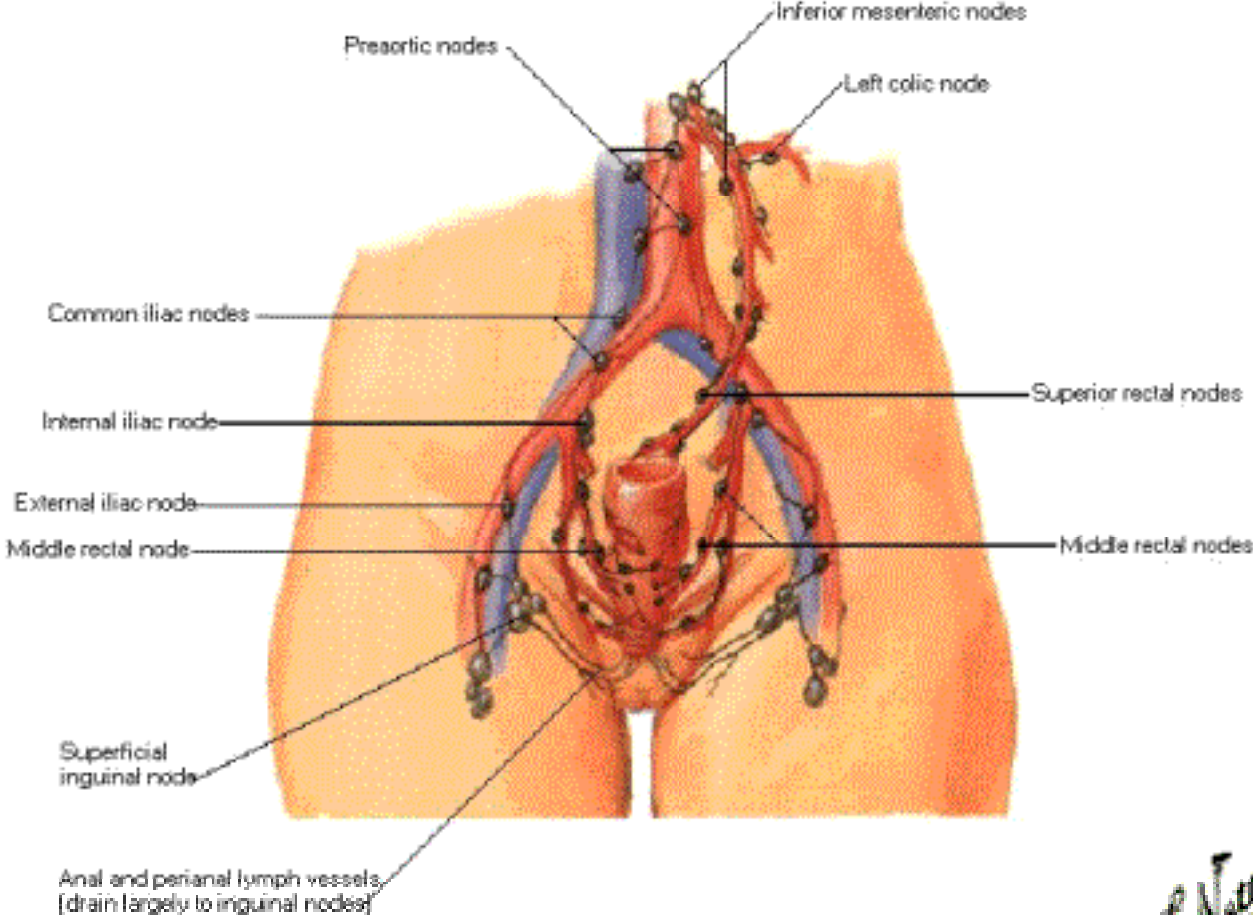



# Lymph Vessels and Nodes of Liver

## Histology

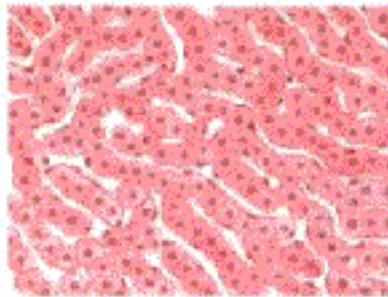

**Perisinusoidal spaces (of Disse) very narrow or obliterated**

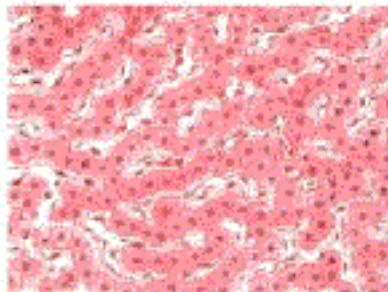

**Perisinusoidal spaces (of Disse) markedly widened**

Low - power sections of liver

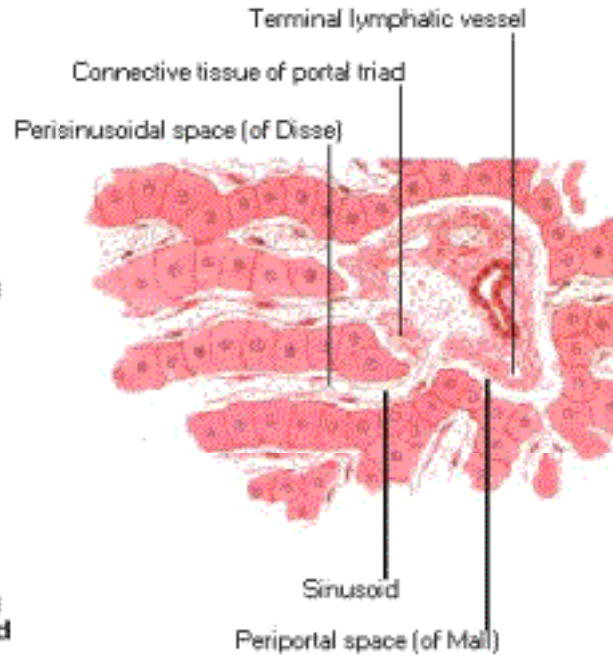

## Lymph Vessels and Nodes of Liver

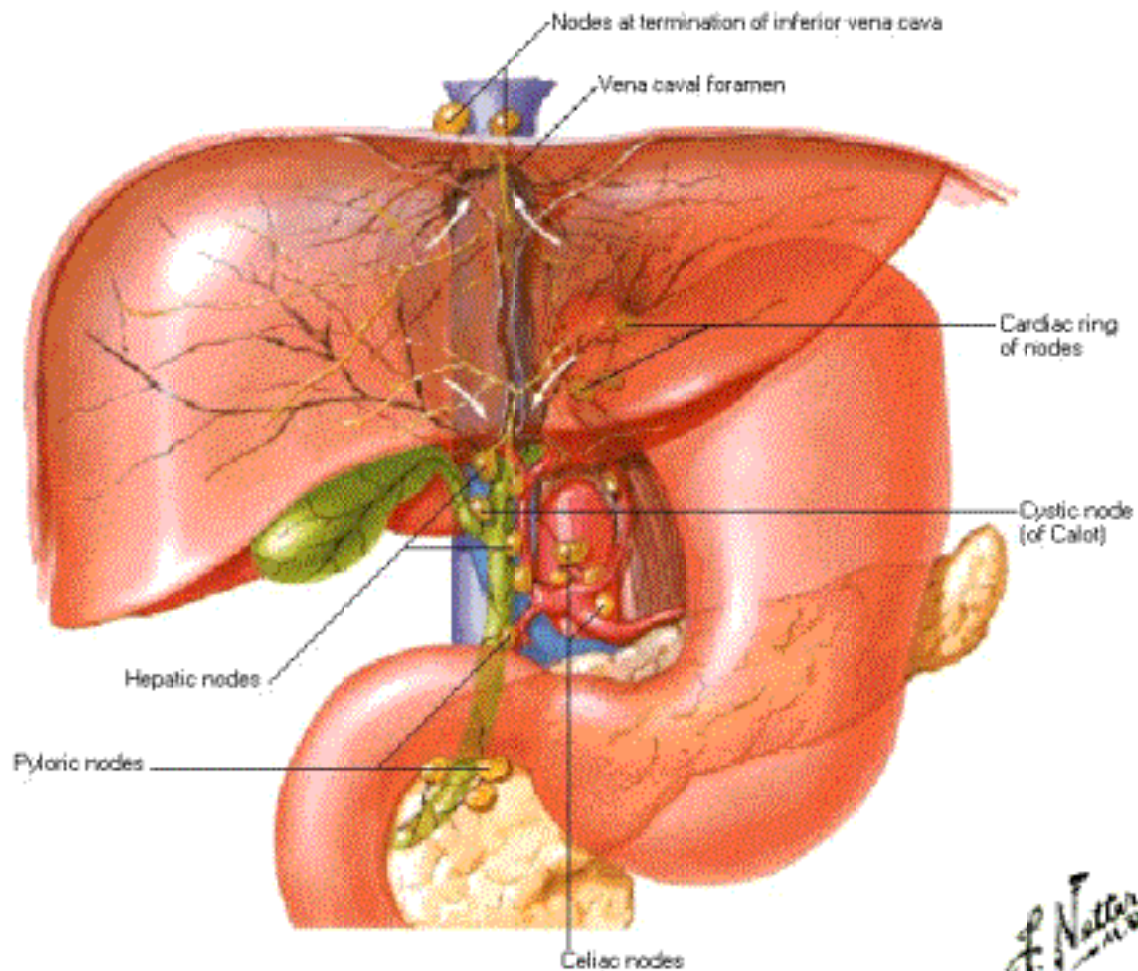

# Lymph Vessels and Nodes of Pancreas

## Anterior View

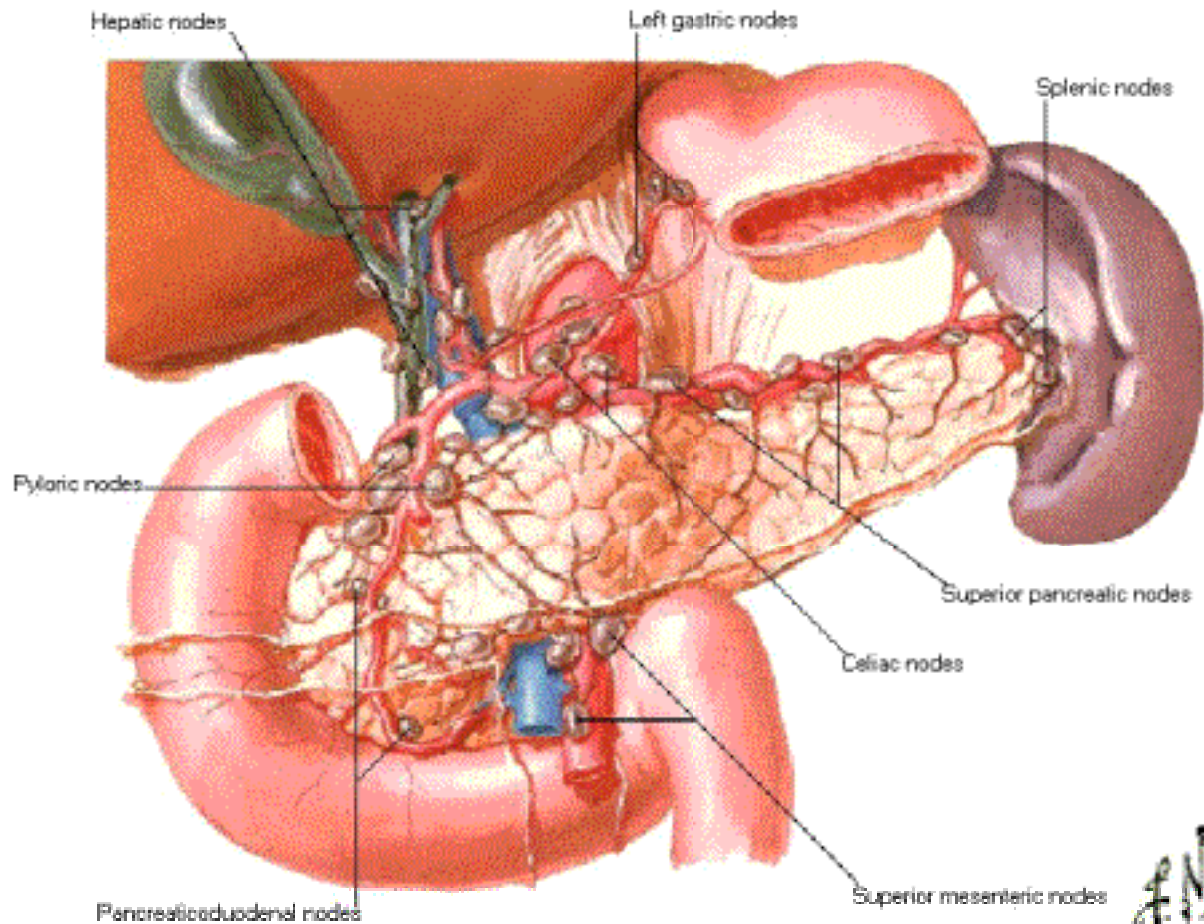

# Lymph Vessels and Nodes of Pancreas

## Posterior View

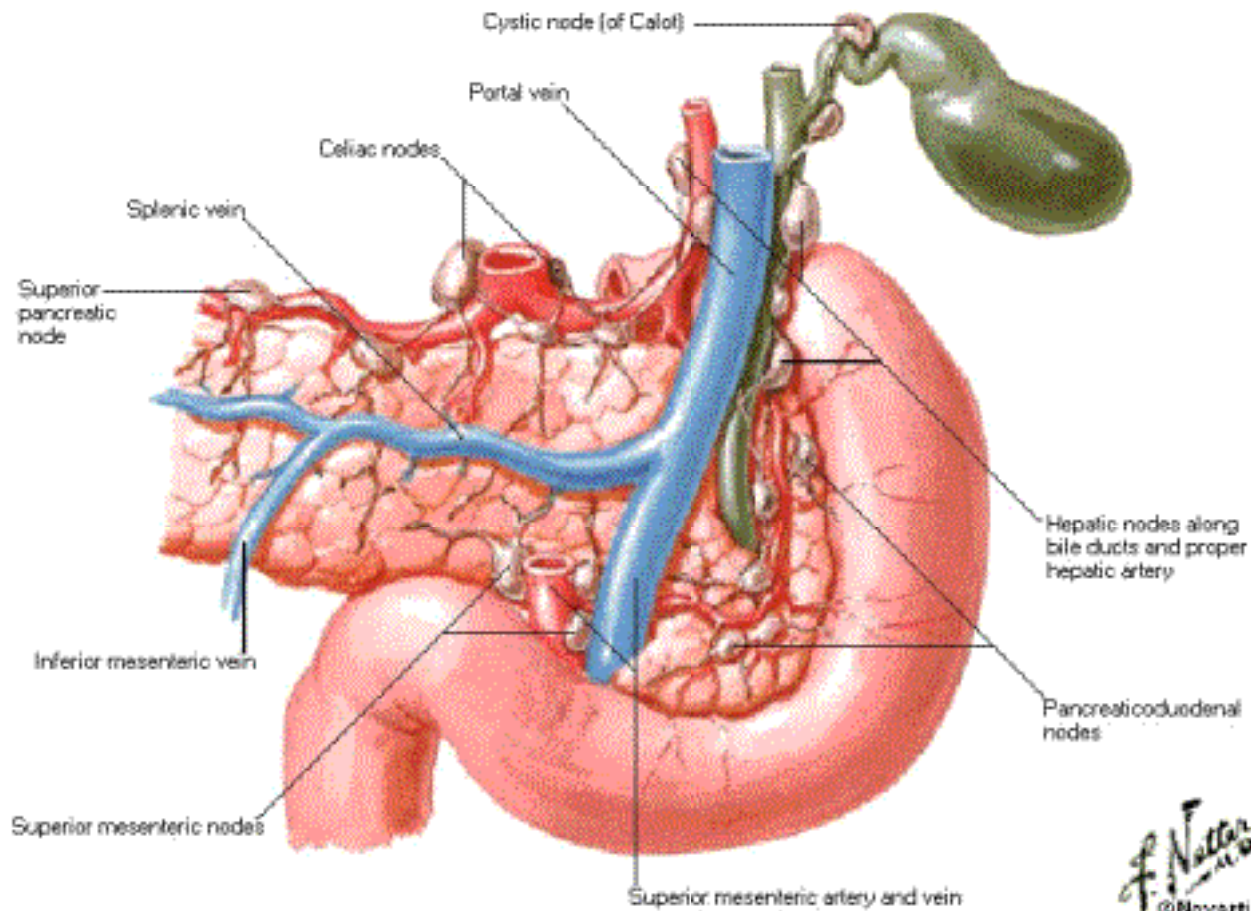



# Autonomic Nerves and Ganglia of Abdomen

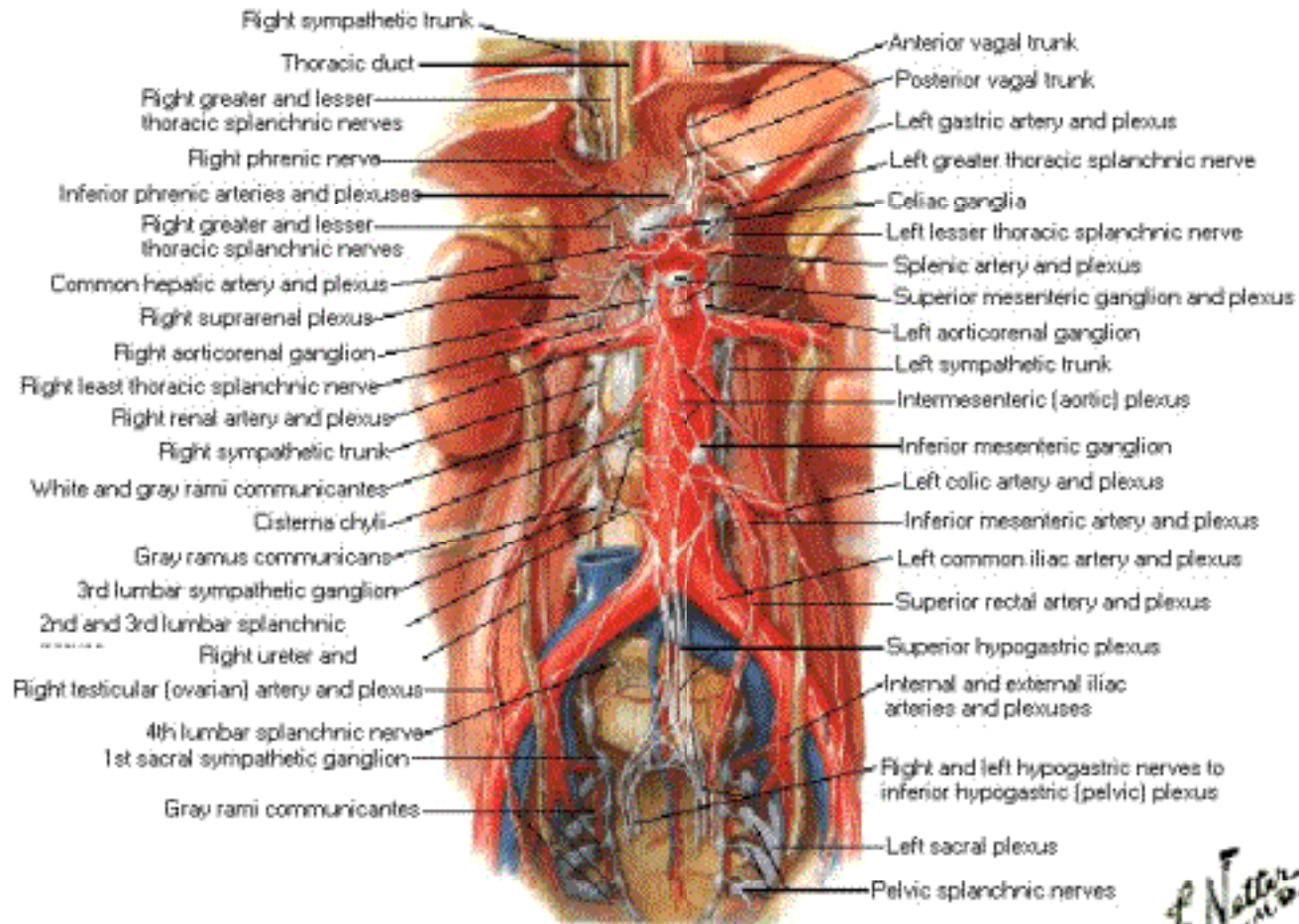

# Nerves of Stomach and Duodenum

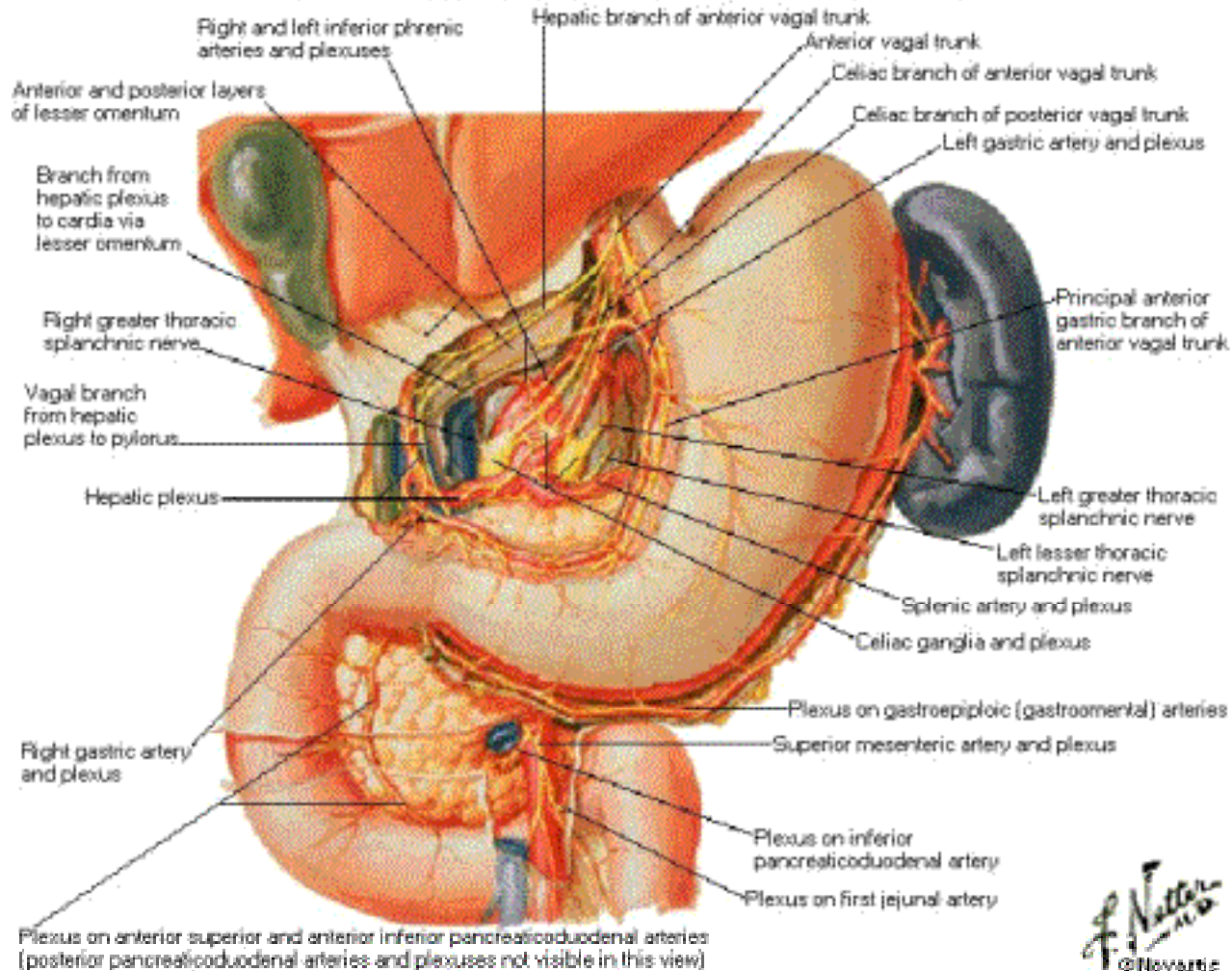

*F. Netter M.D.*  
 © Elsevier

# Nerves of Stomach and Duodenum

## View with Stomach Reflected

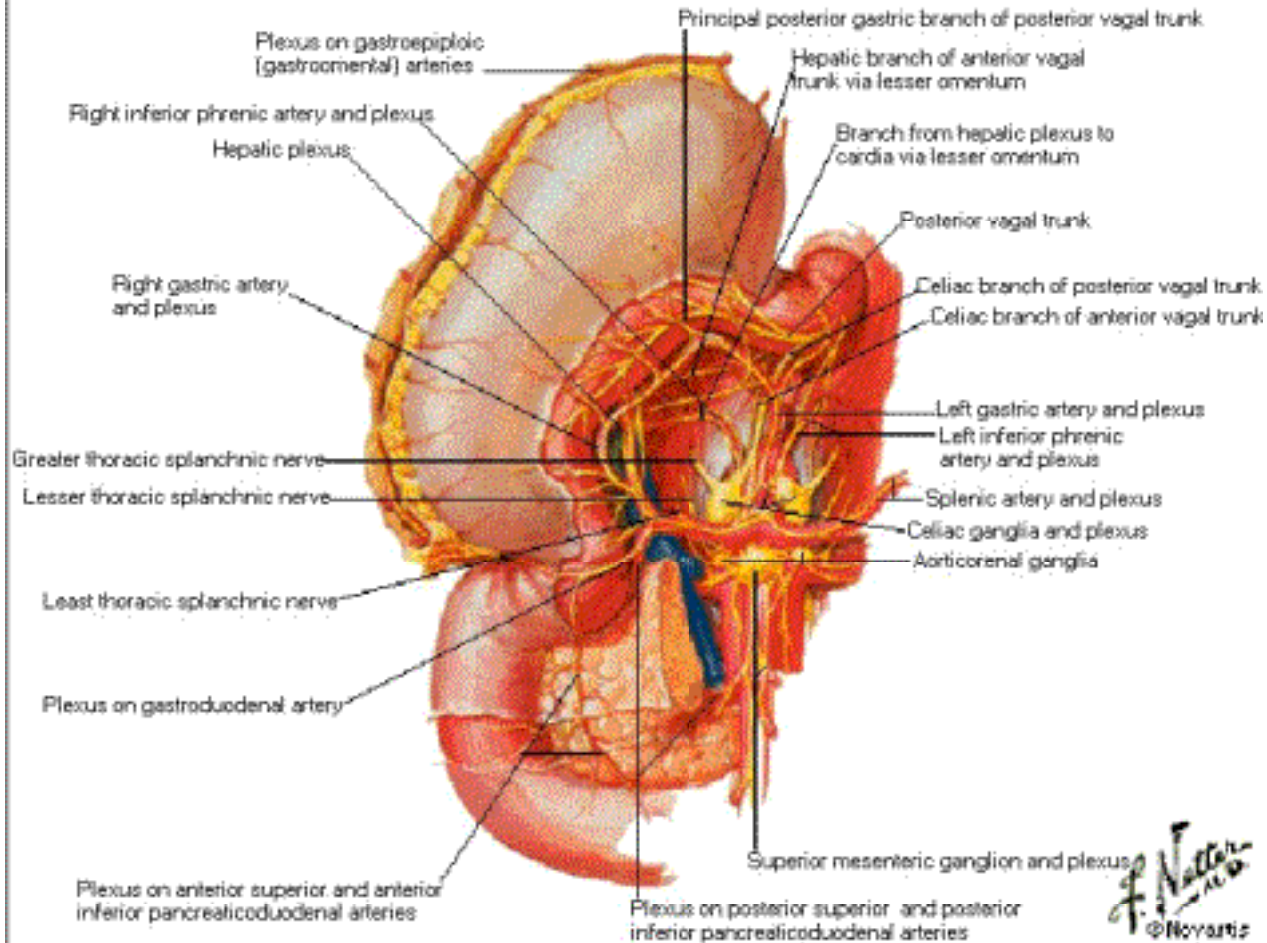

# Nerves of Stomach and Duodenum

## Hiatal Region

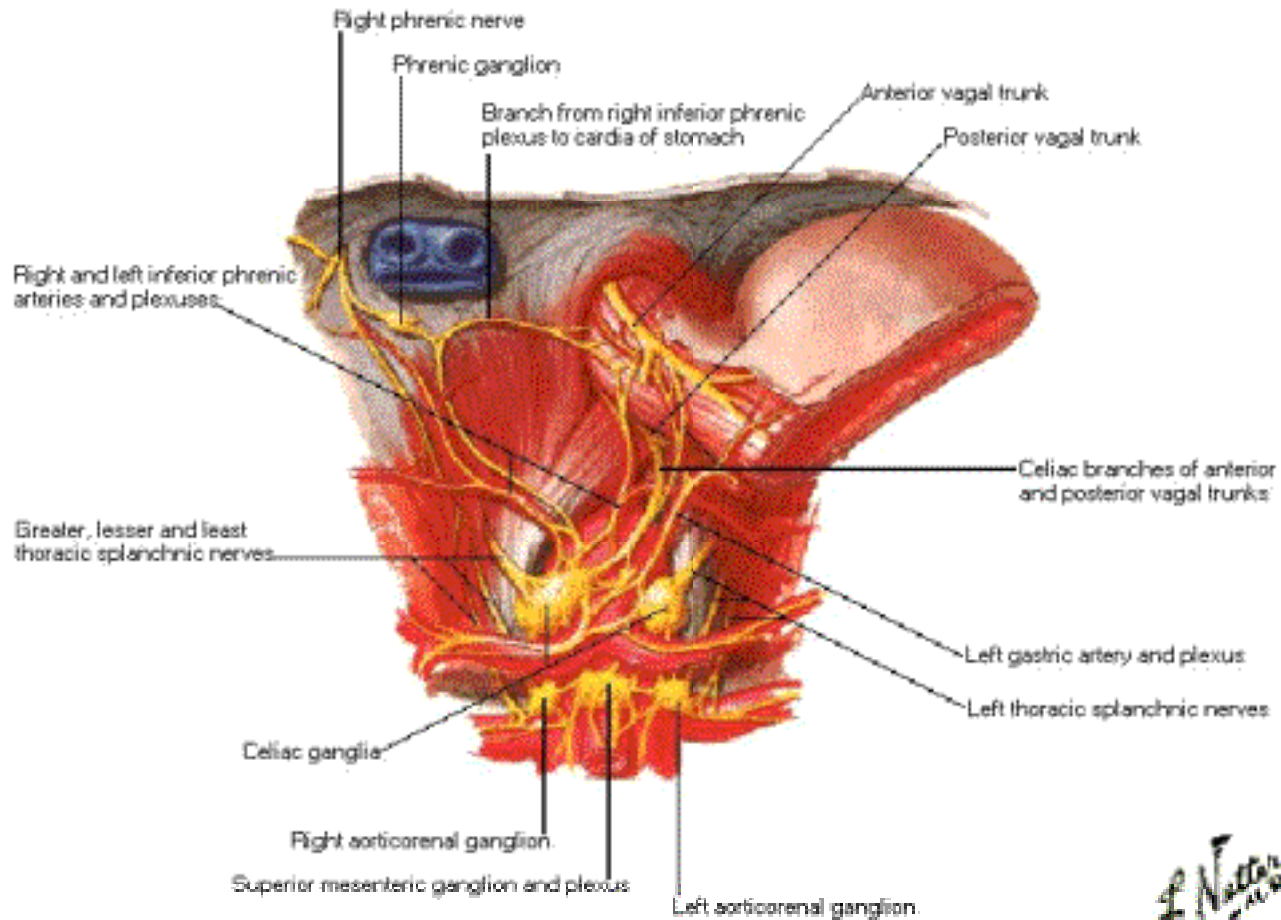



# Innervation of Stomach and Duodenum

## Schema

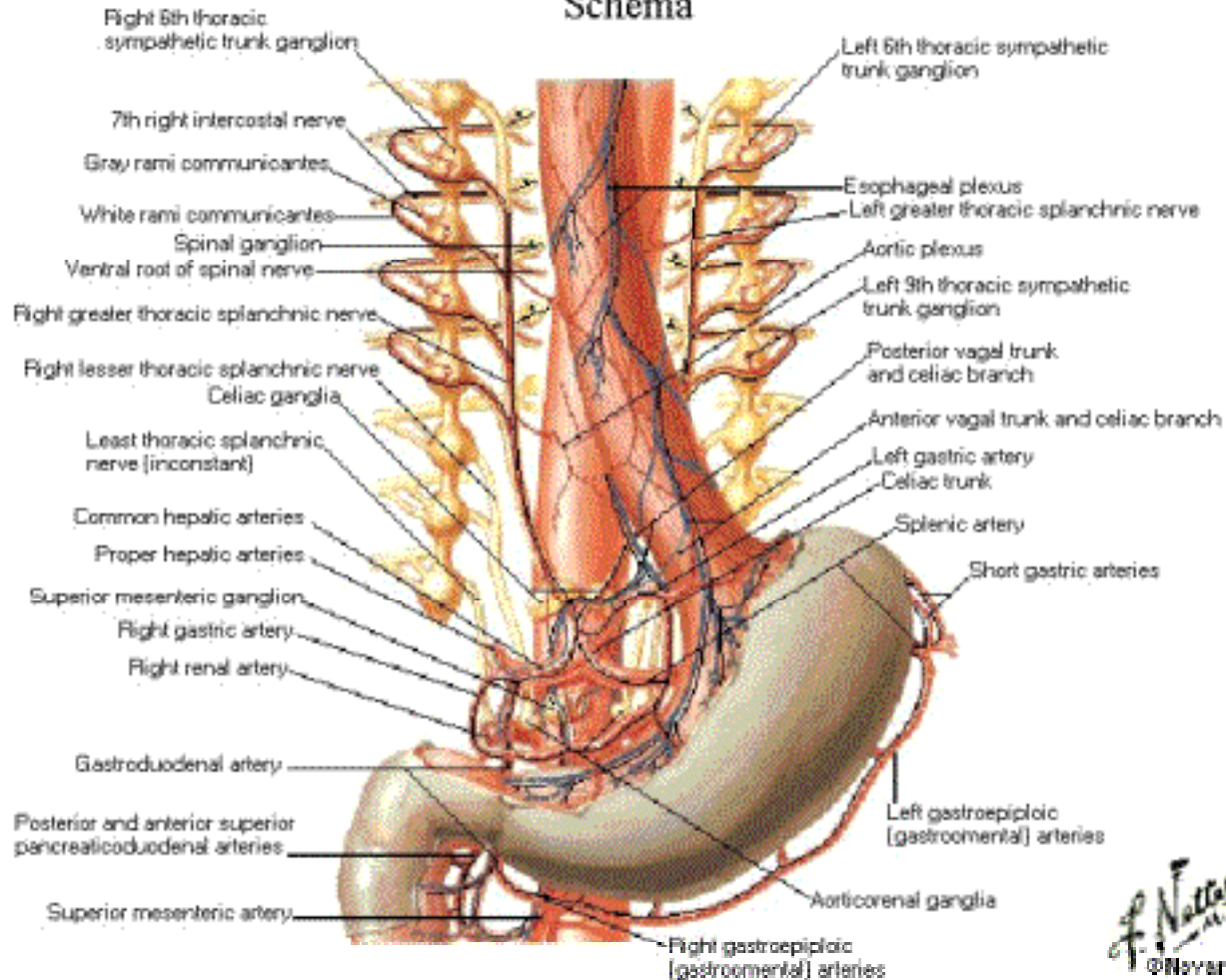

*F. Natta*  
© Nover

# Nerves of Small Intestine

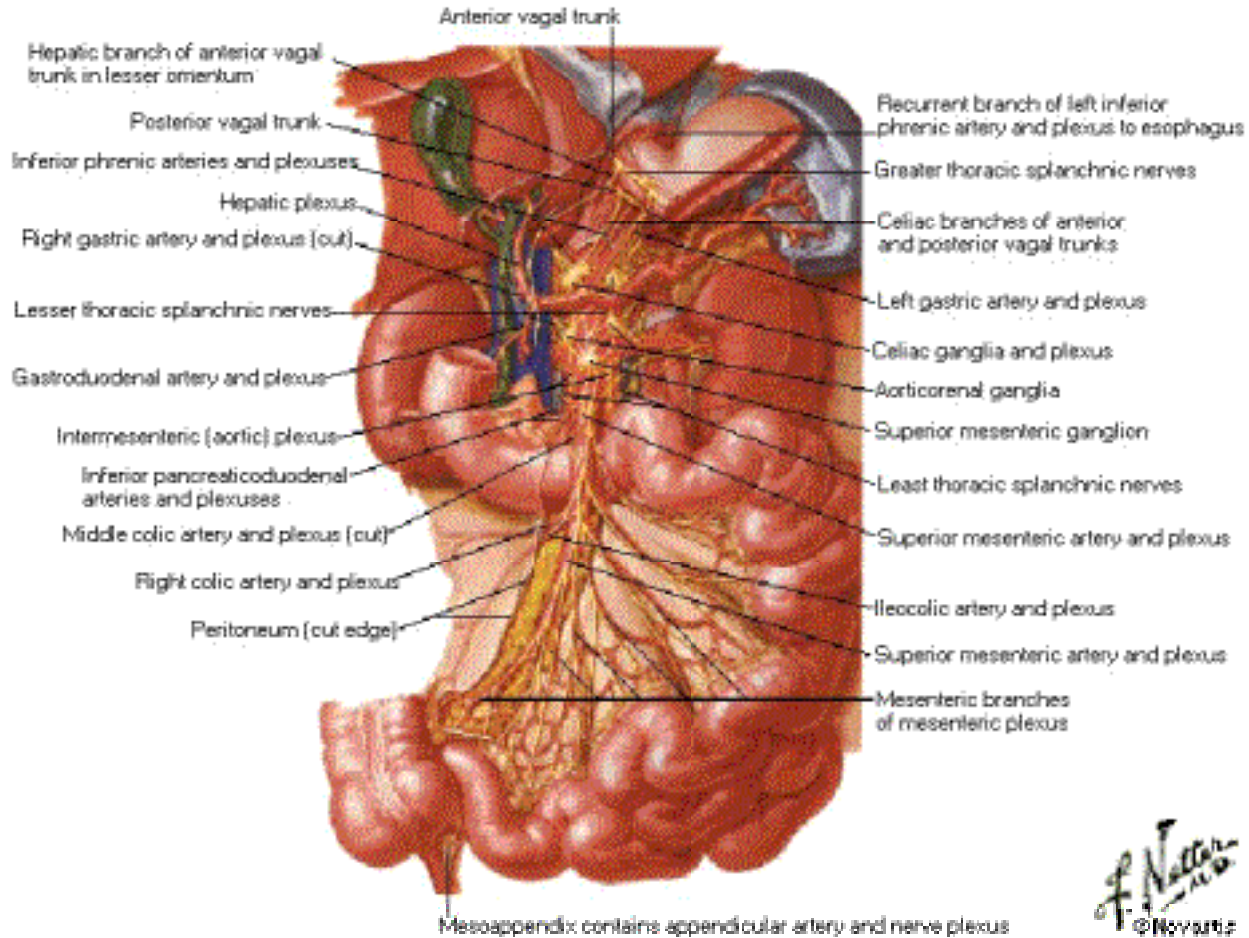

# Nerves of Large Intestine

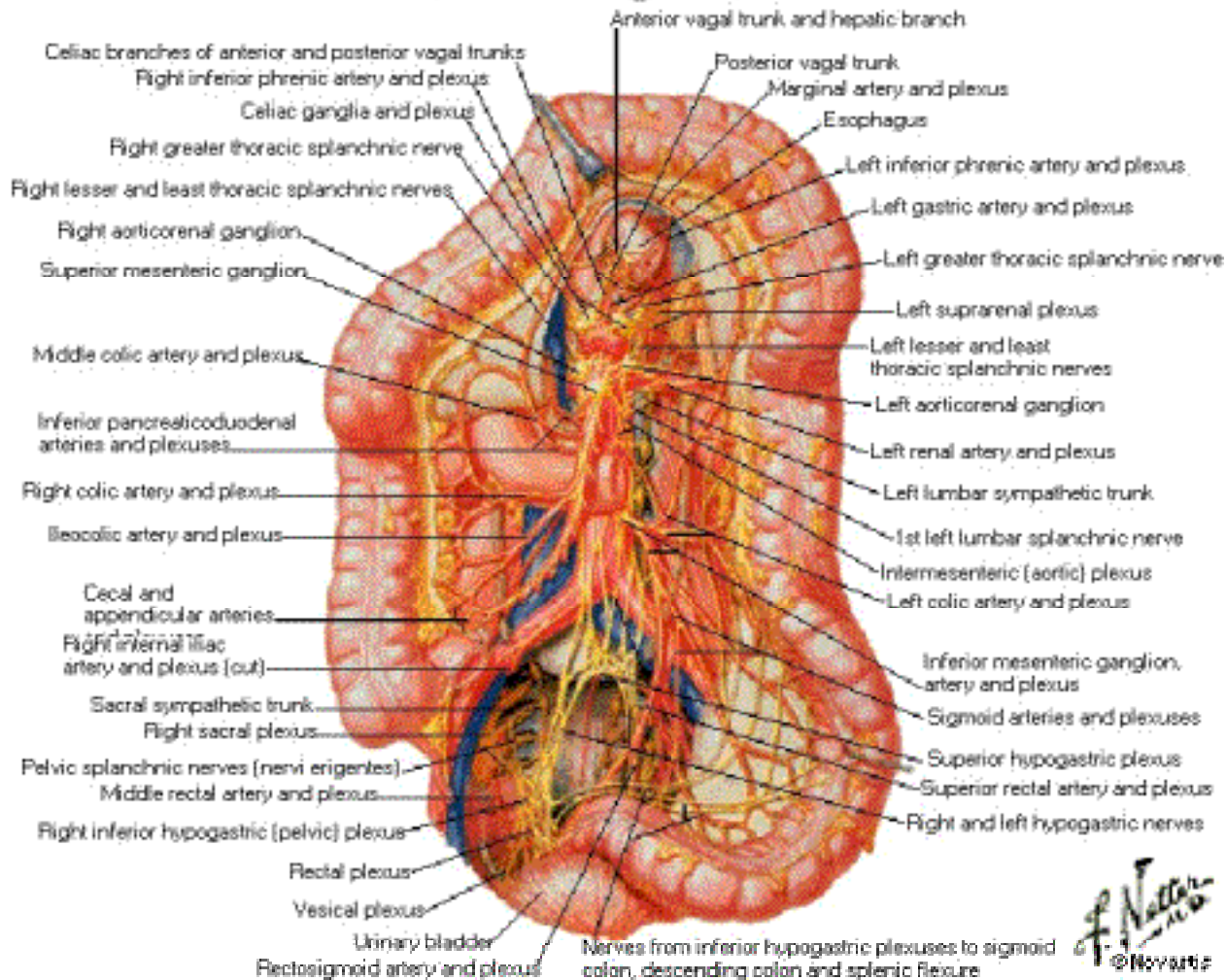

# Innervation of Small and Large Intestines

## Left Side of Schema

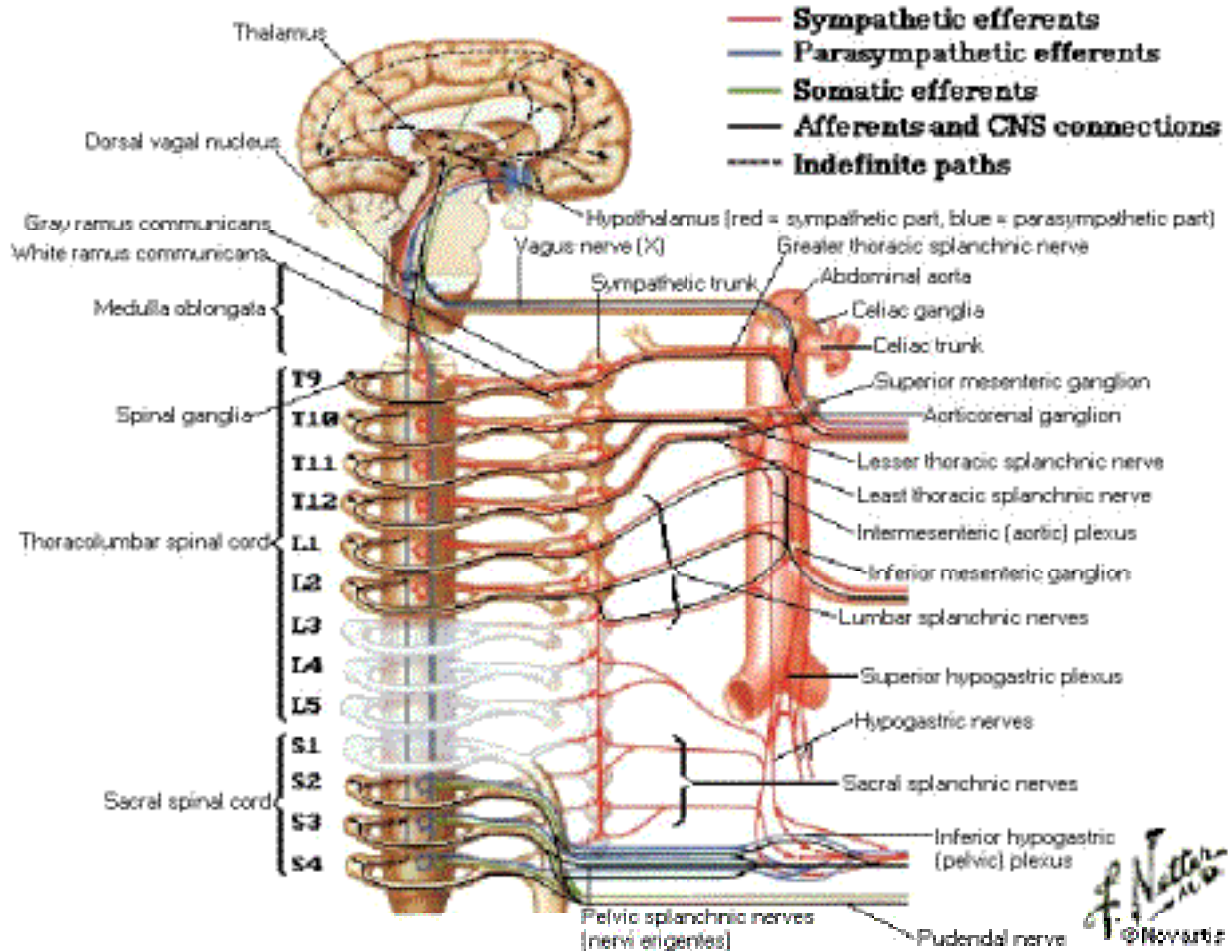



# Innervation of Small and Large Intestines

## Right Side of Schema

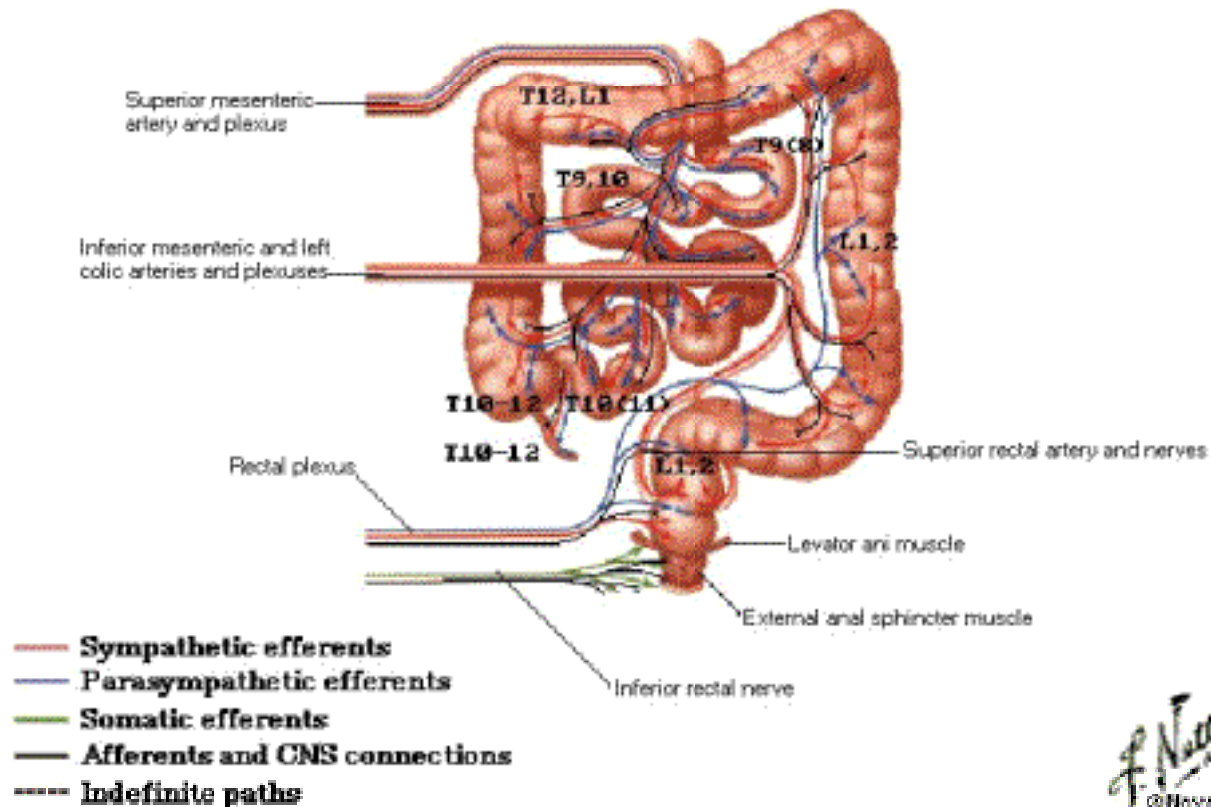

# Autonomic Reflex Pathways

## Schema

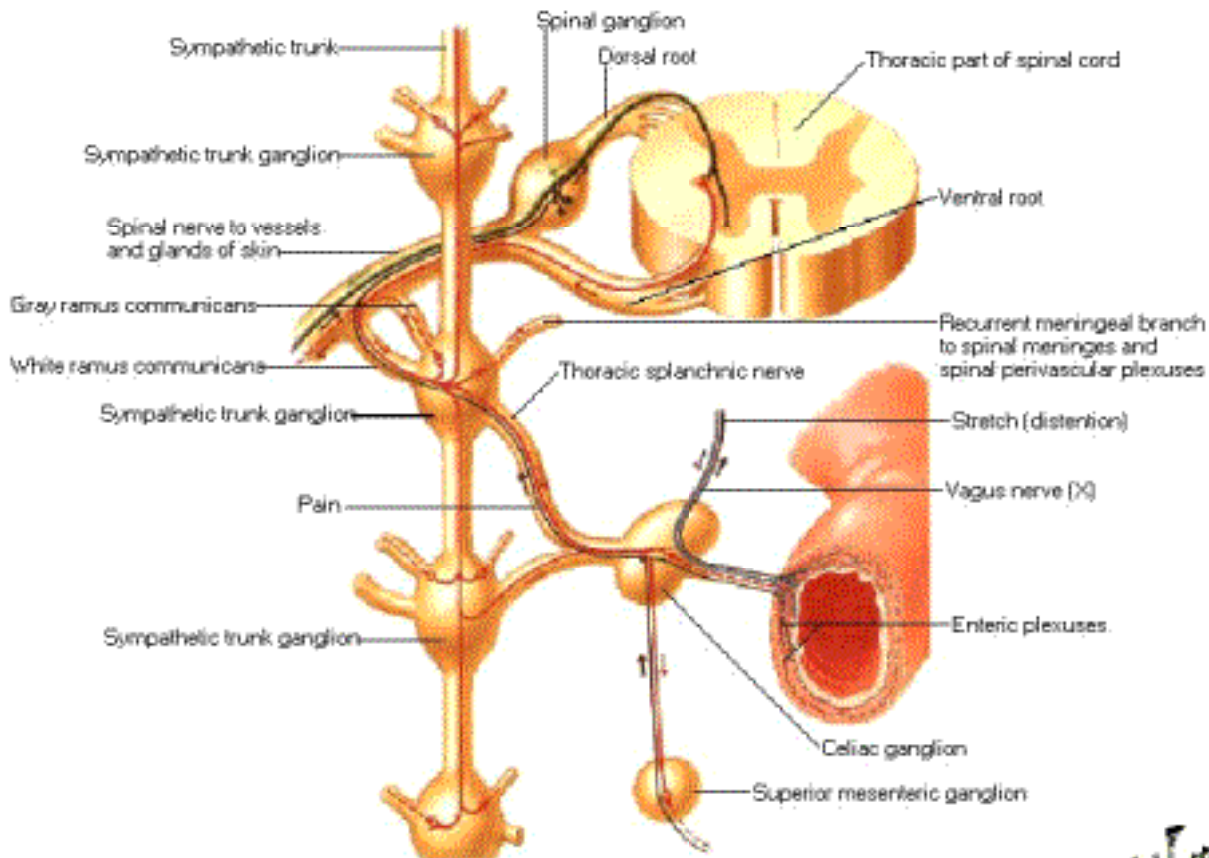

<b>Sympathetic fibers</b>	<b>Parasympathetic fibers</b>	<b>Afferent fibers</b>
Preganglionic ———	Preganglionic ———	Antidromic ———
Postganglionic - - - -	Postganglionic - - - -	conduction ———



# Intrinsic Autonomic Plexuses of Intestine

## Schema

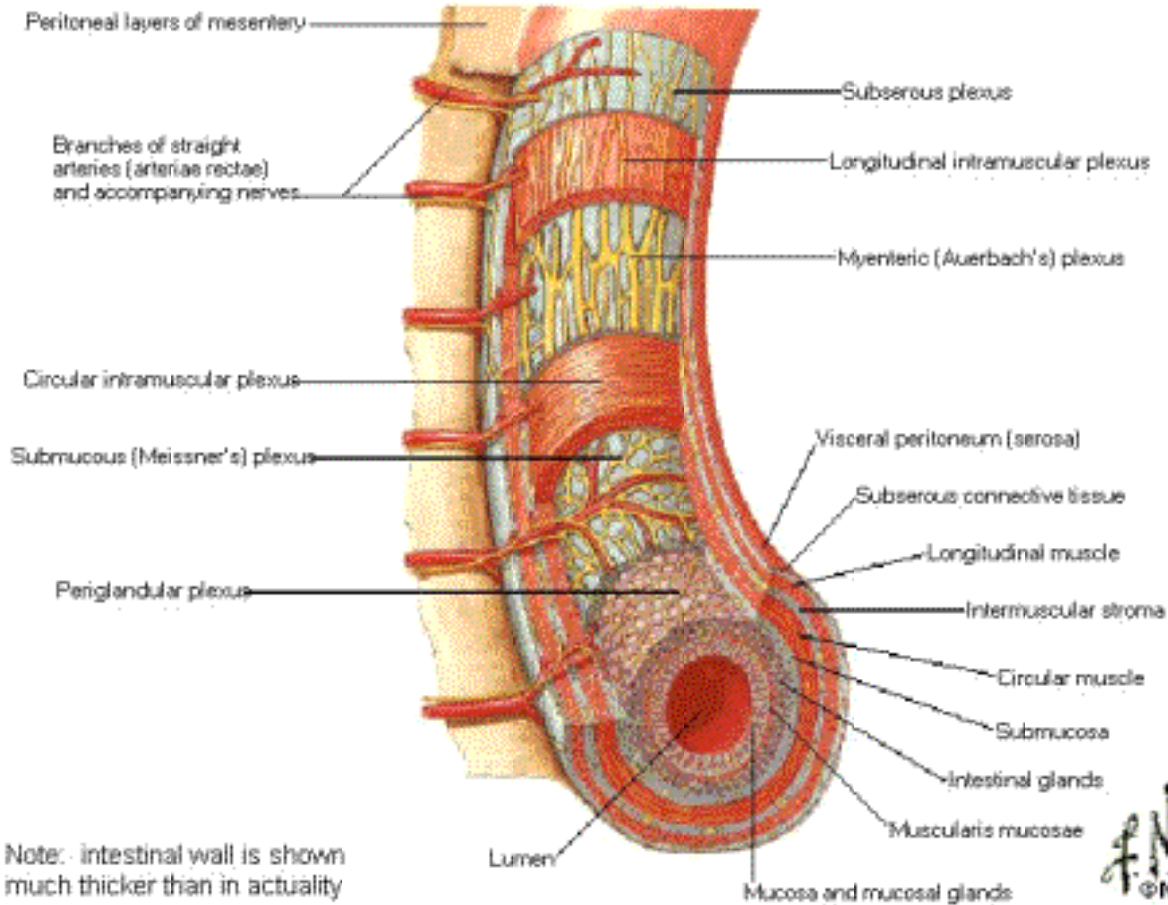

f.n.  
©H

## Common Areas of Referred Pain in Biliary Disease

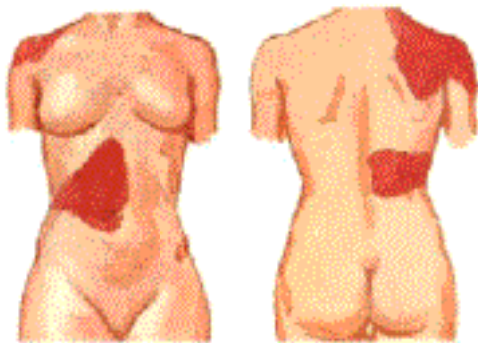



# Innervation of Liver and Biliary Tract Schema

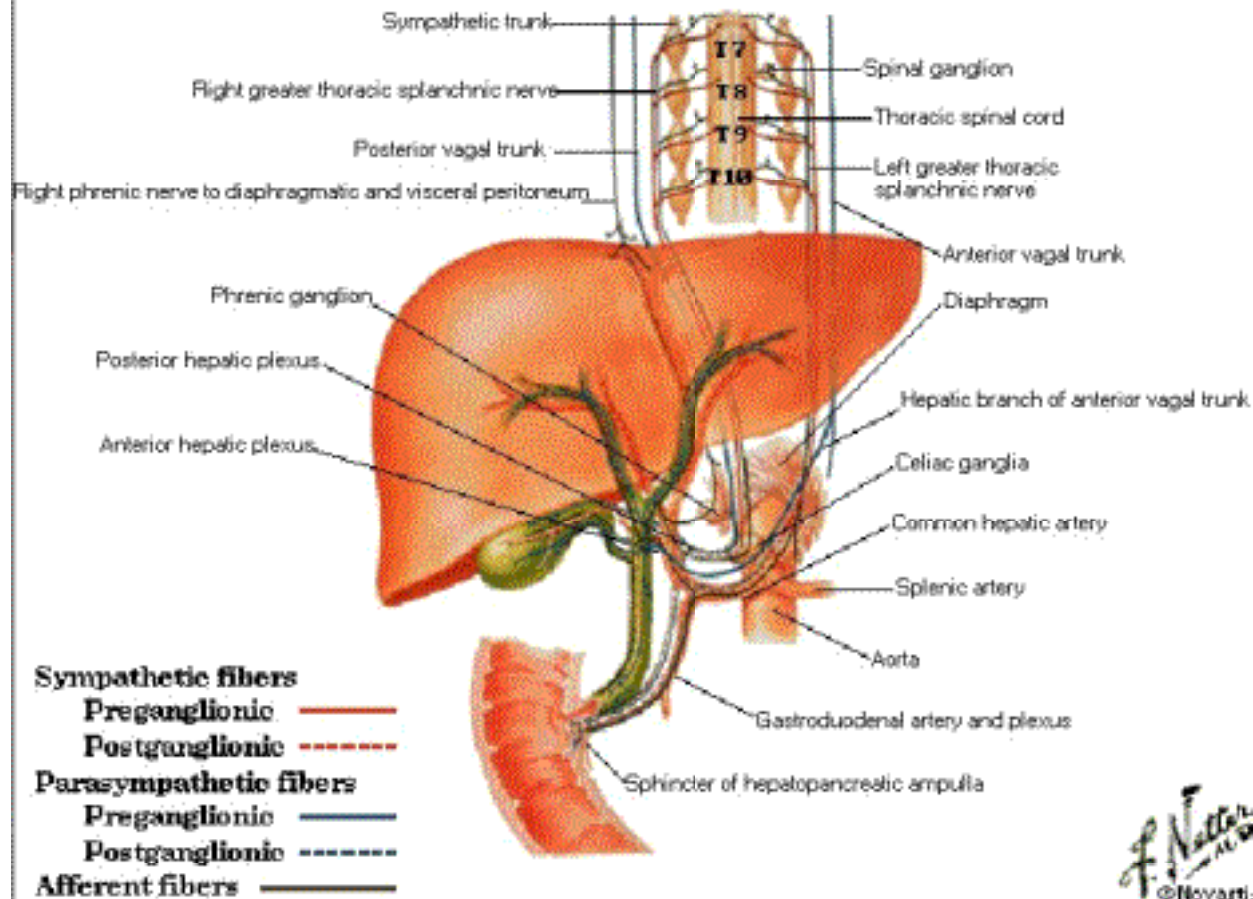

*F. Netter M.D.*  
 © Novartis

## **Innervation of Liver**

Nerve Fibers around Fine Branch of Hepatic Artery

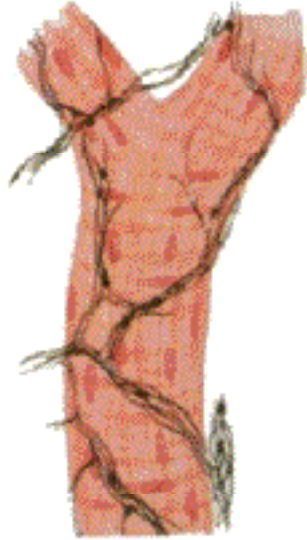

i@

## Common Areas of Pancreatic Pain



# Innervation of Pancreas

## Schema

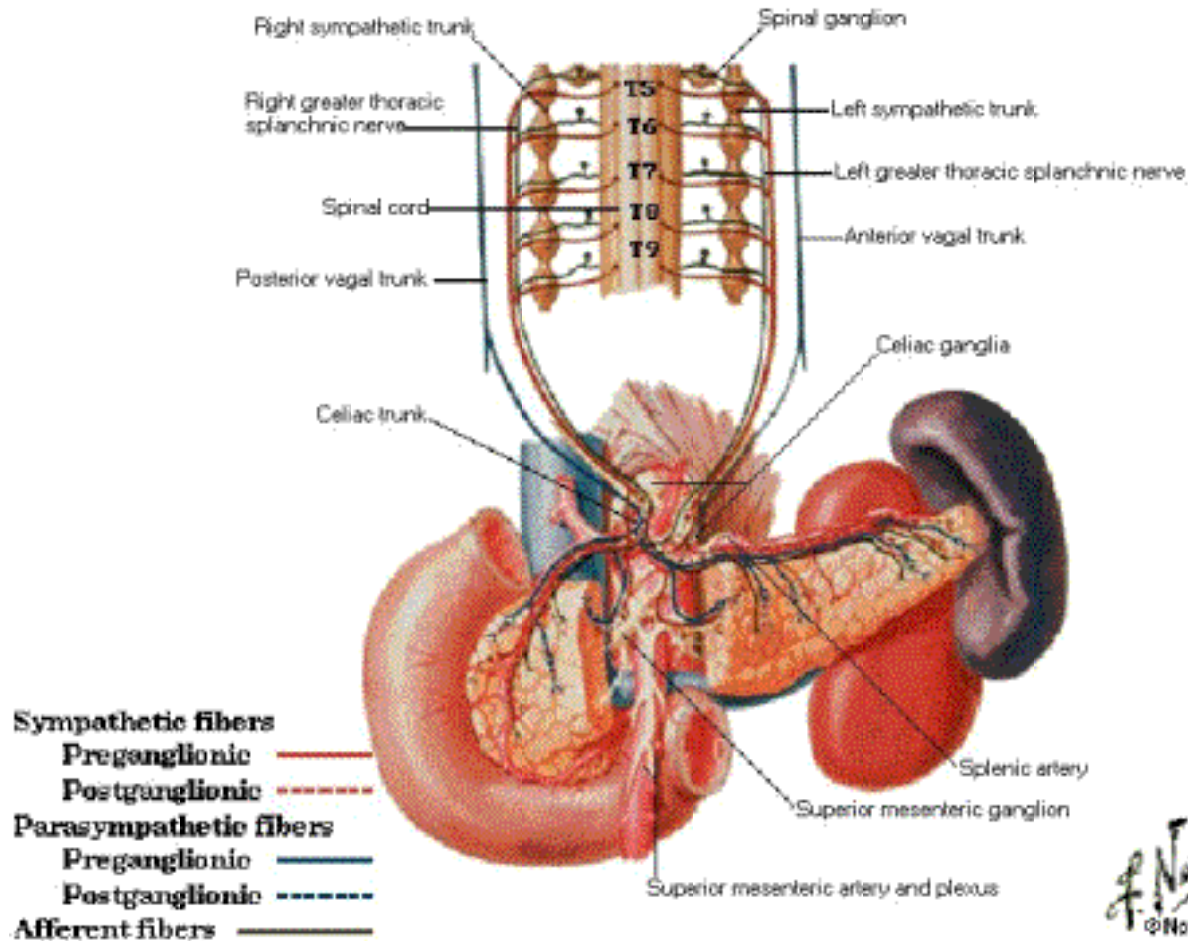

*F. No.*  
© No.



## Schema of Intrinsic Nerve Supply of Pancreas

Sympathetic fibers

Preganglionic ————

Postganglionic - - - - -

Parasympathetic fibers

Preganglionic ————

Postganglionic - - - - -

Afferent fibers ————

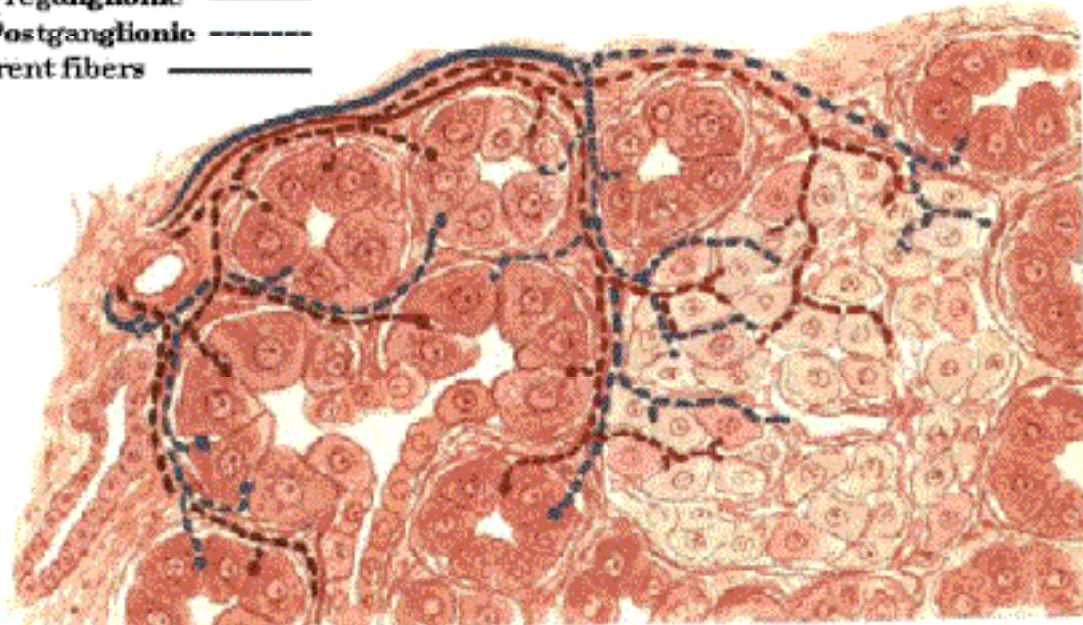

# Kidneys in Situ

## Anterior View

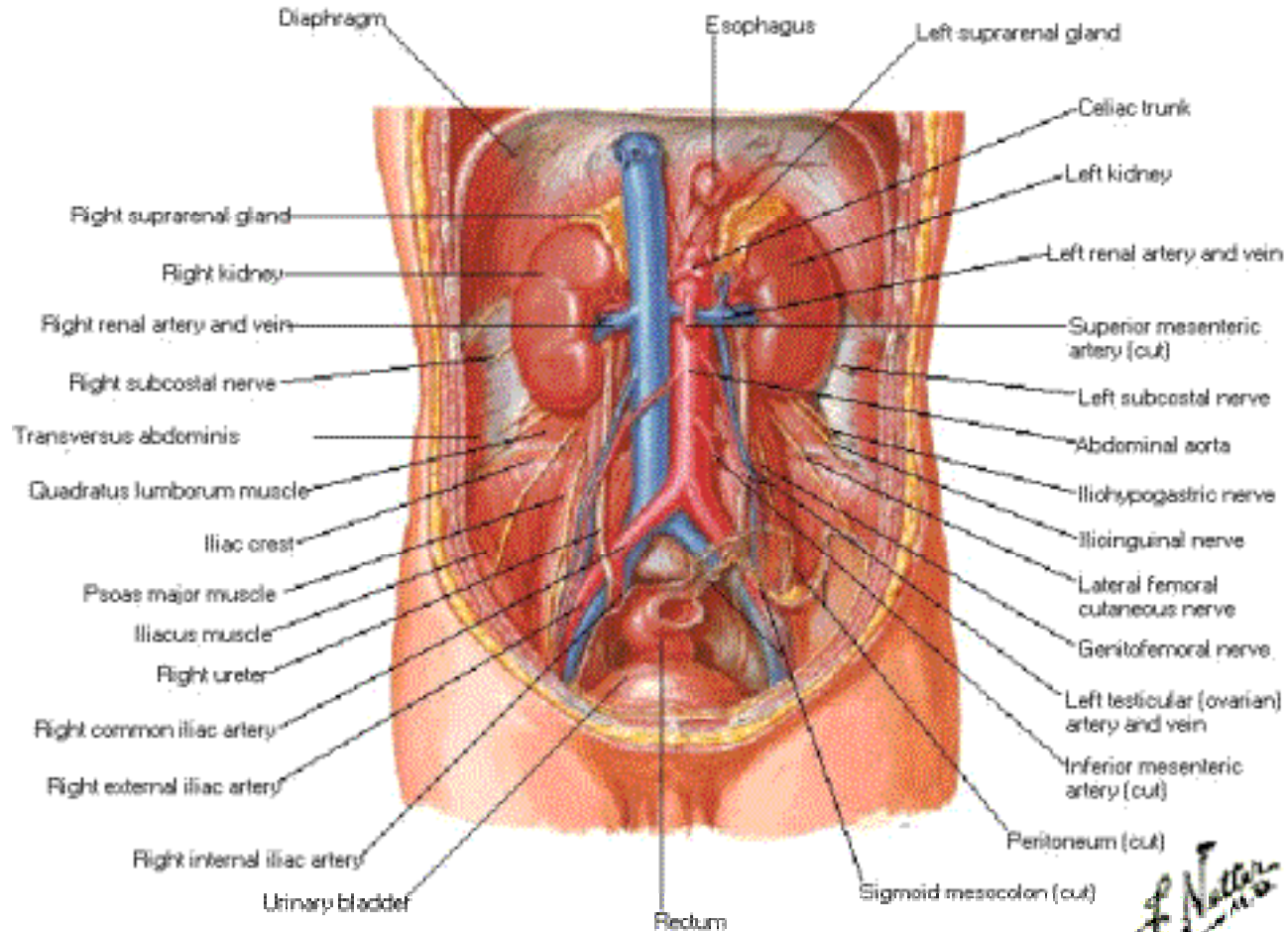

# Kidneys in Situ

## Anterior Relations of Kidneys

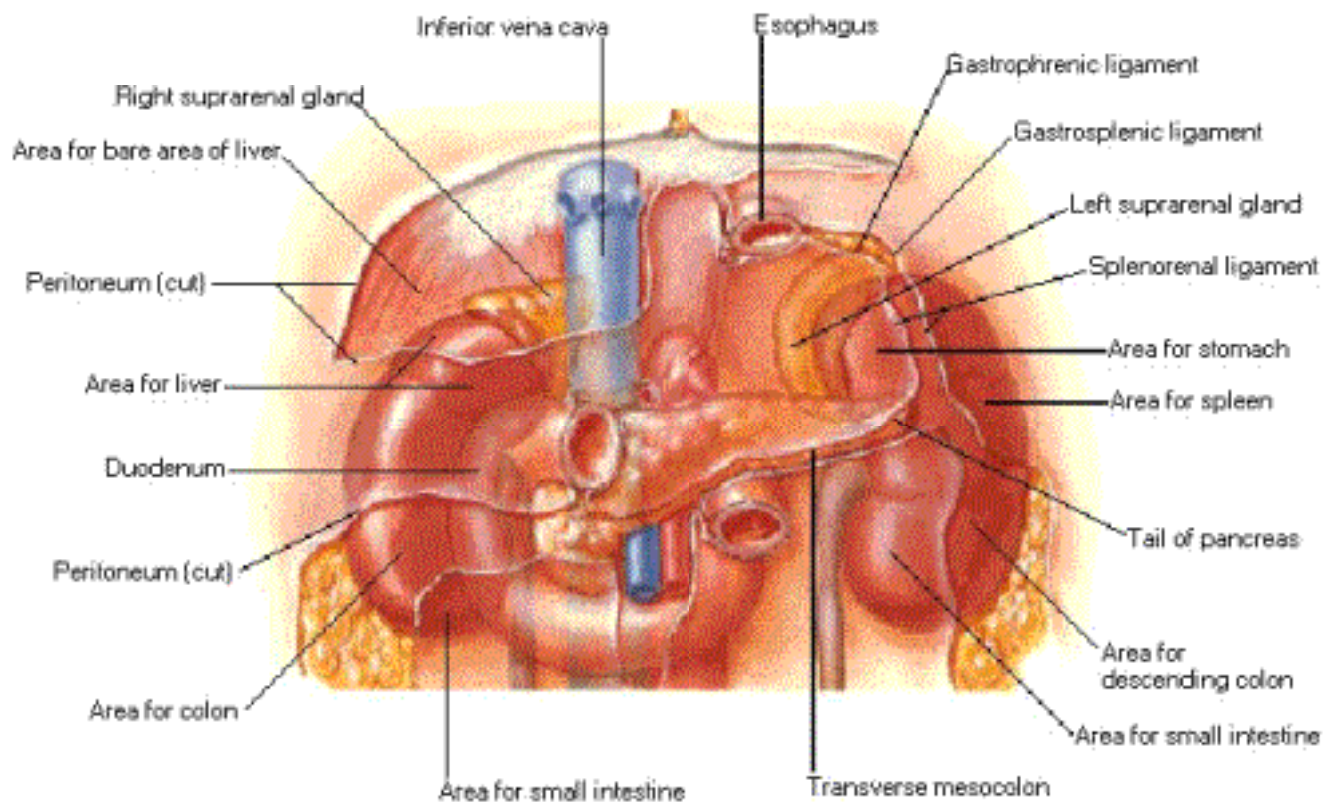

# Kidneys in Situ

## Posterior View

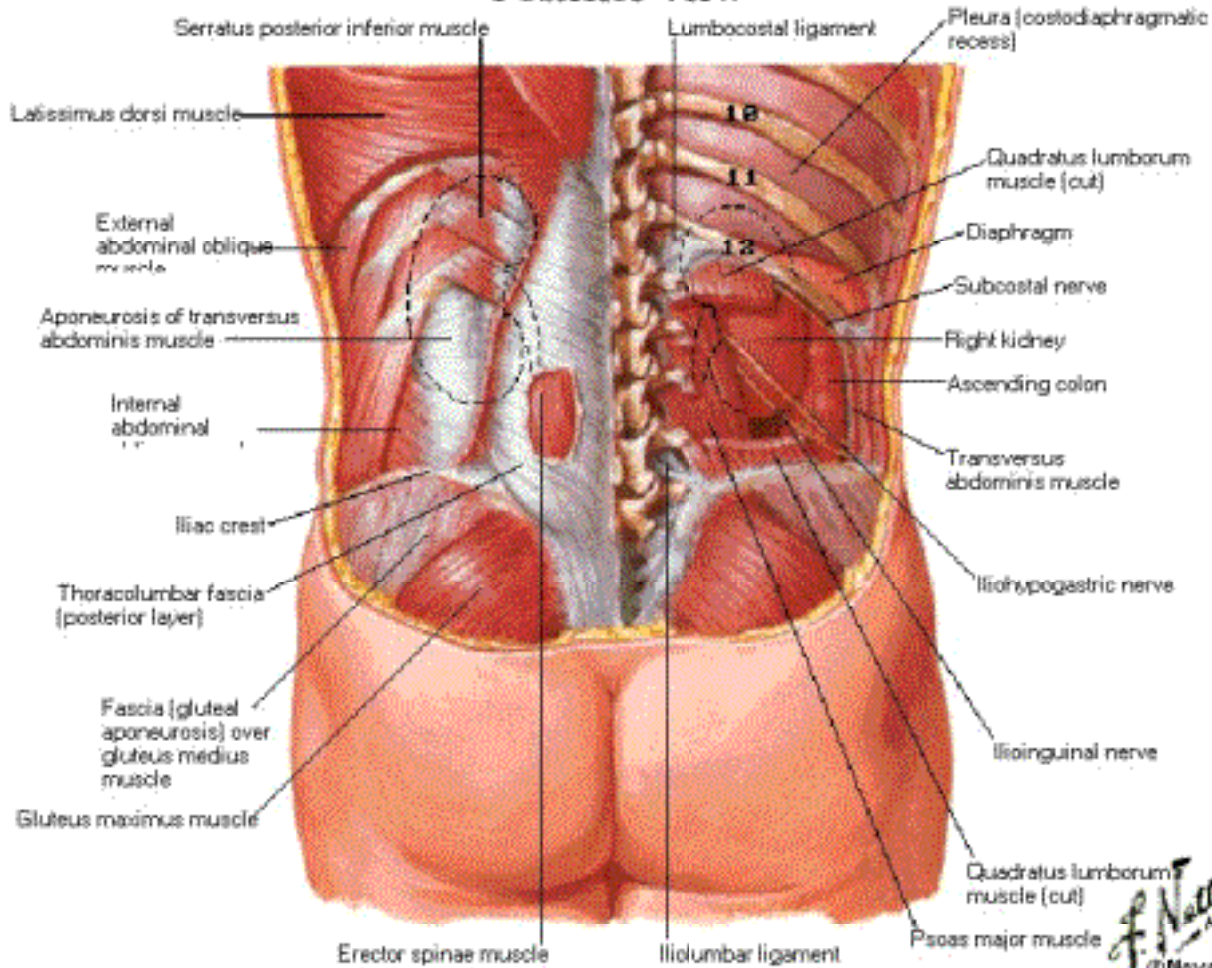



# Kidneys in Situ

## Posterior Relations of Kidneys

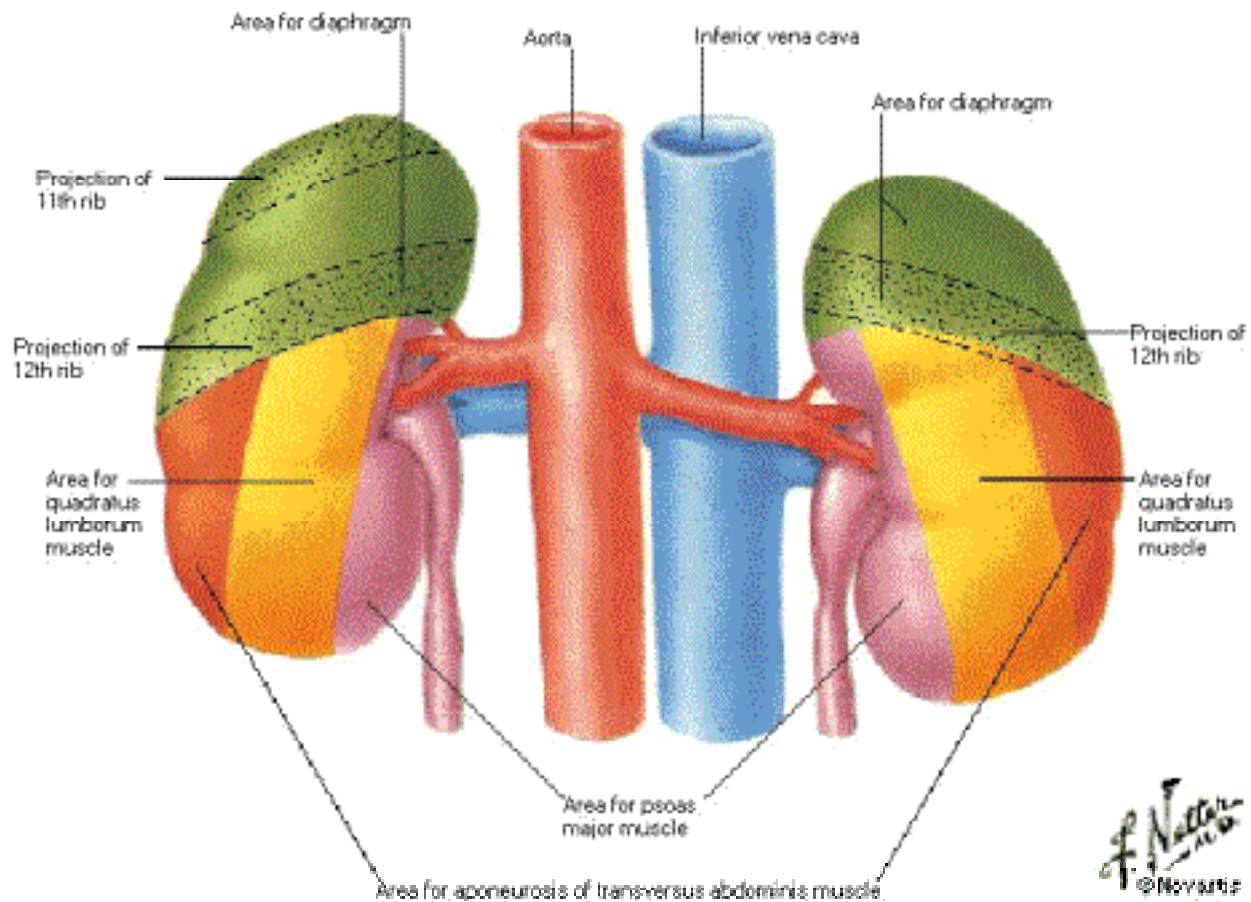

# Anterior Surface of Right Kidney

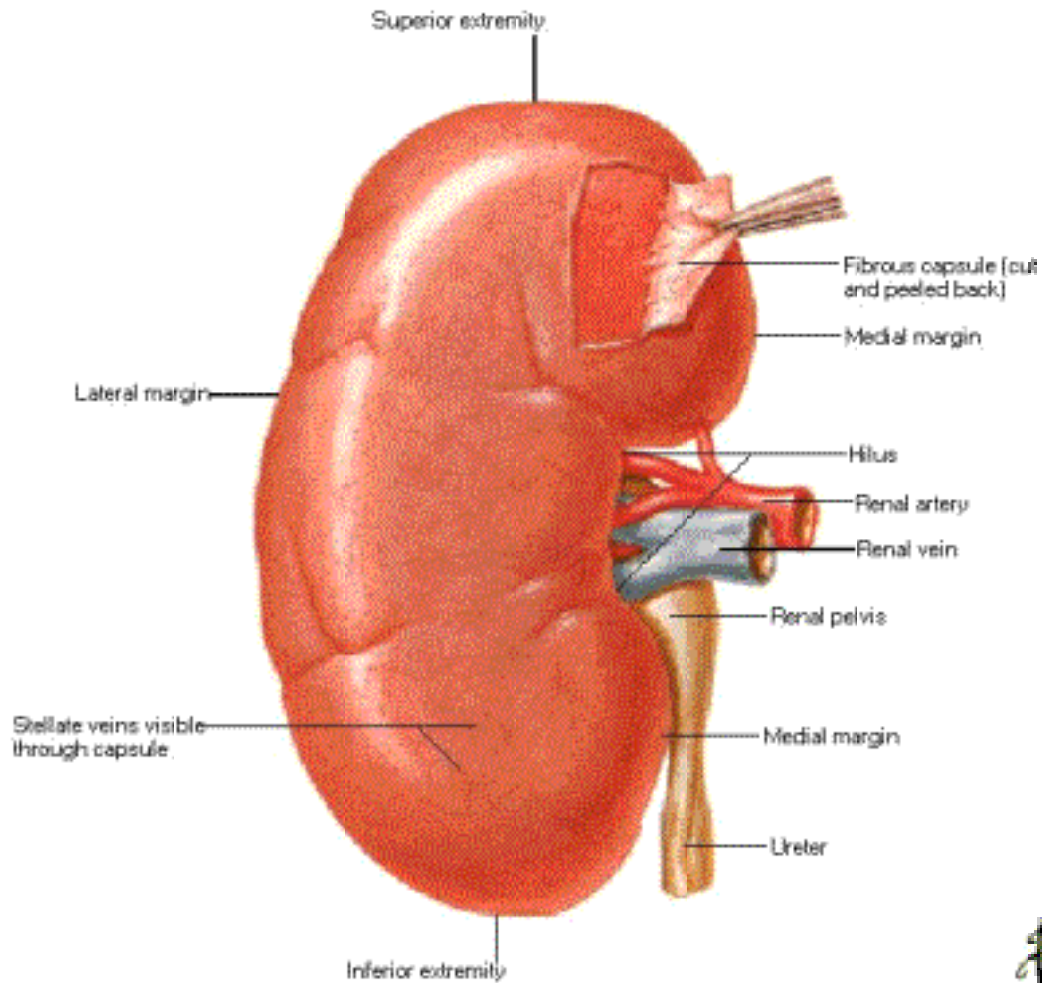

24

## Right Kidney Sectioned in Several Planes

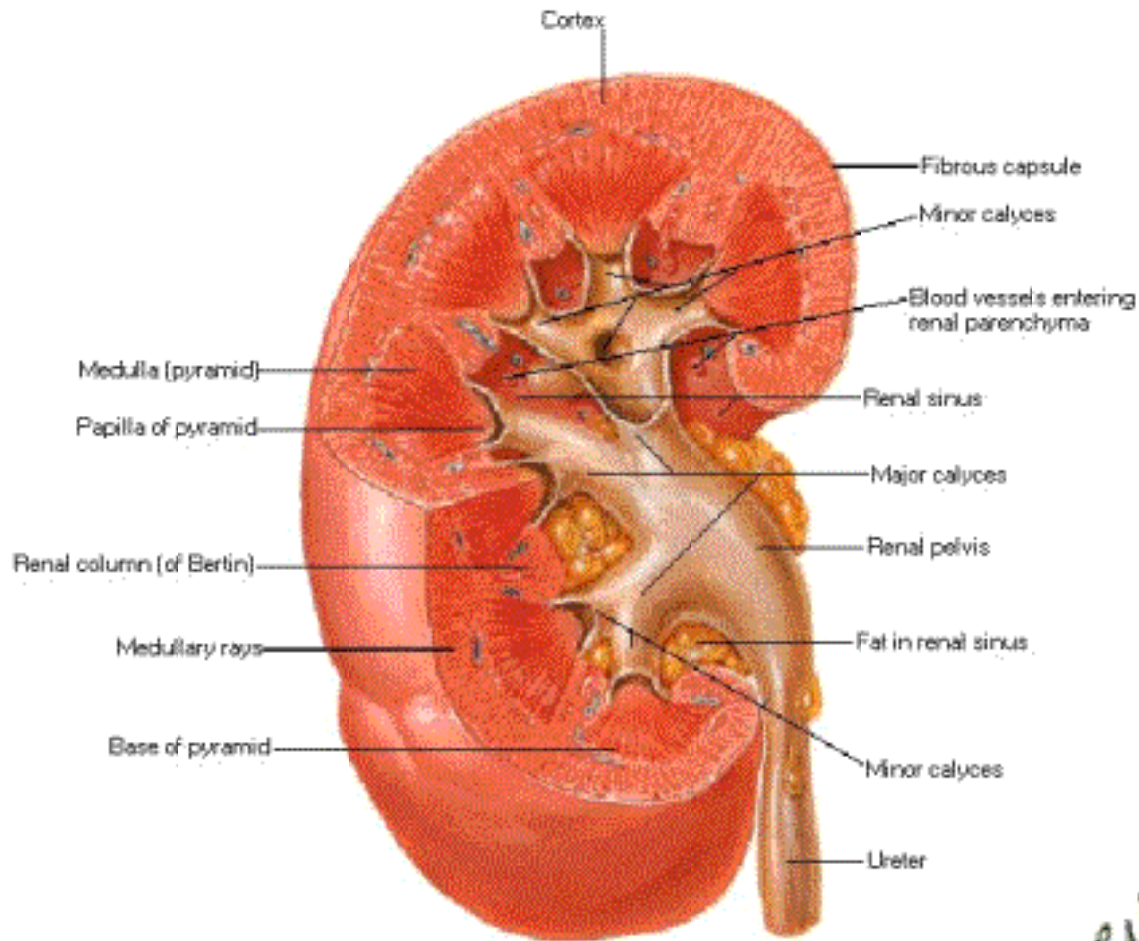

# Suprarenal Gland and Lobulated Kidney of Infant





# Renal Artery and Vein in Situ

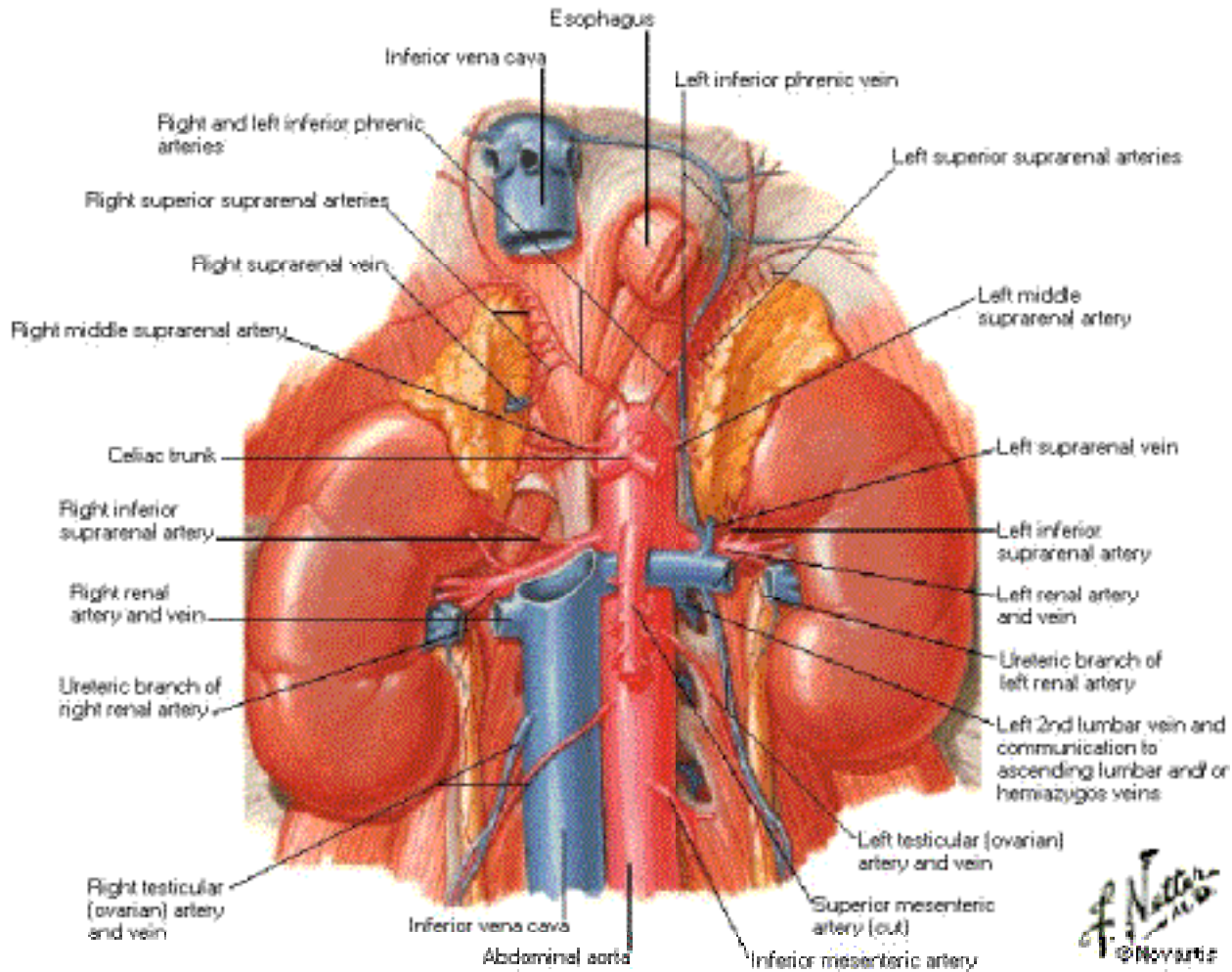

*F. Netter M.D.*  
© Novartis

# Intrarenal Arteries

## Frontal Section of Left Kidney - Anterior View

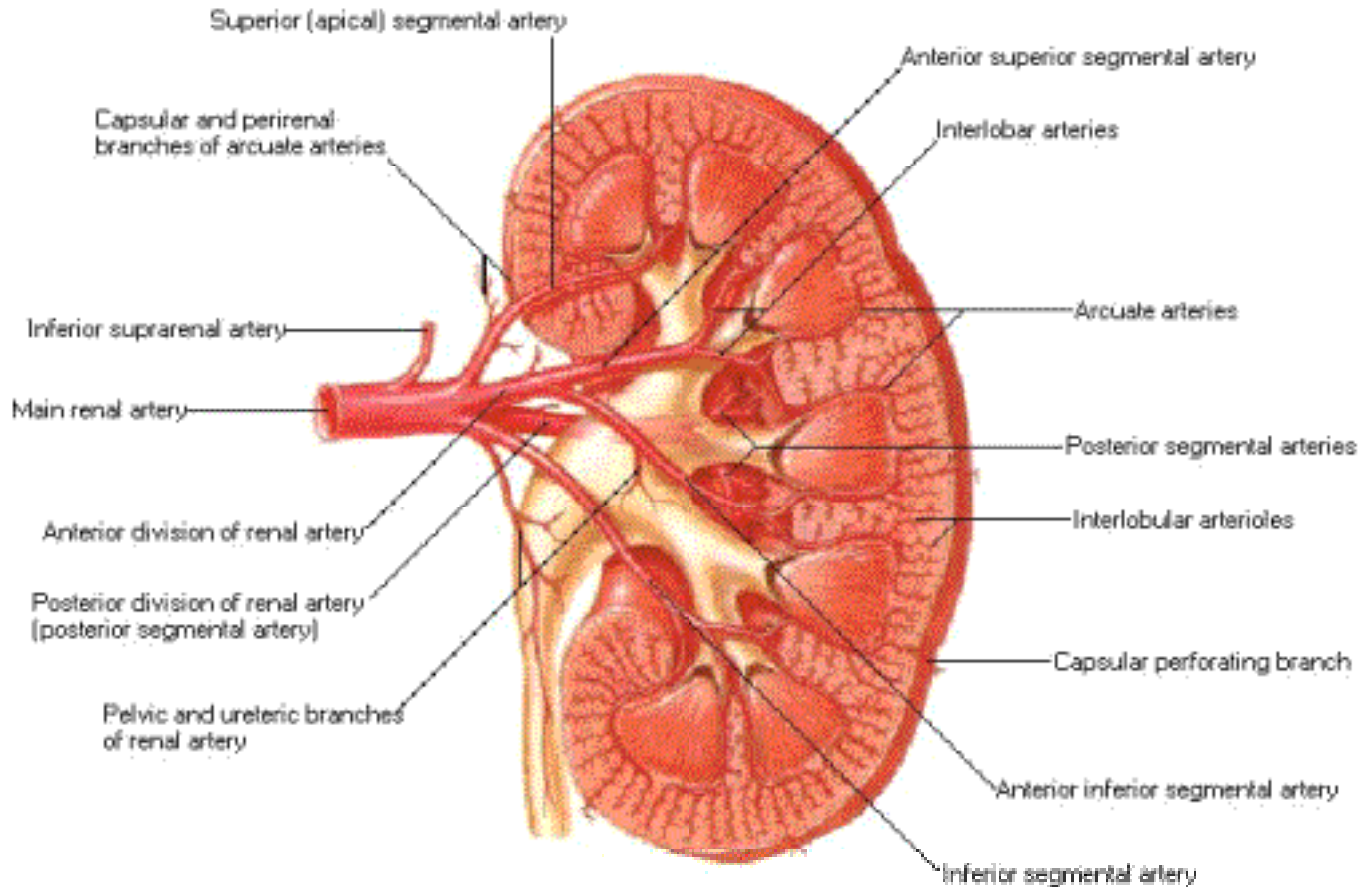

# Vascular Renal Segments

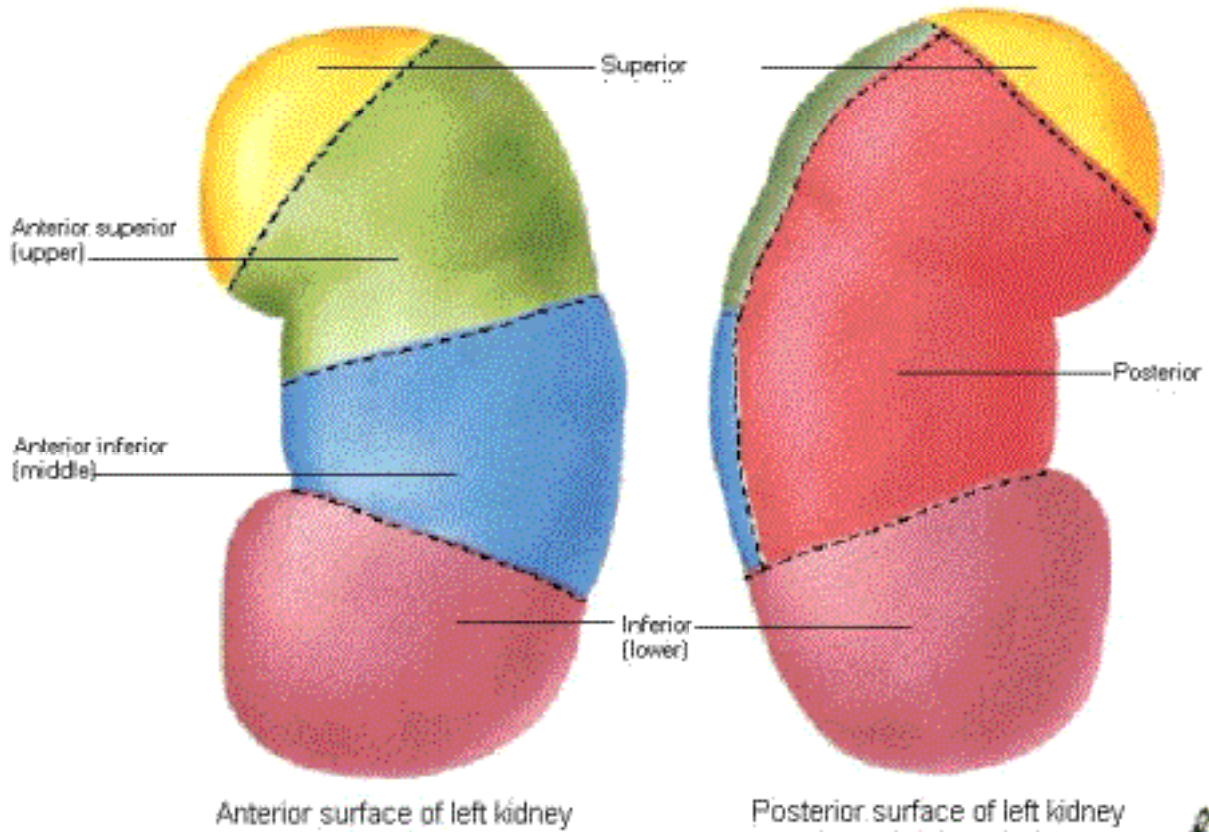

## Variations in Renal Artery

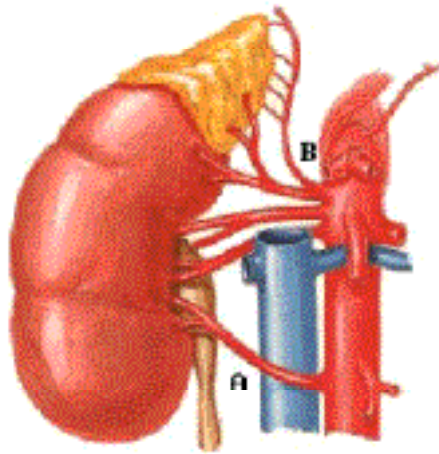

A) Low accessory right renal artery may pass in front of inferior vena cava instead of behind it

B) Inferior phrenic artery with suprarenal arteries may arise from renal artery

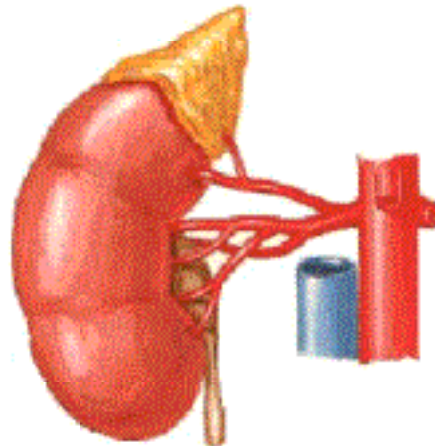

Proximal subdivision of renal artery



## Variations in Renal Vein

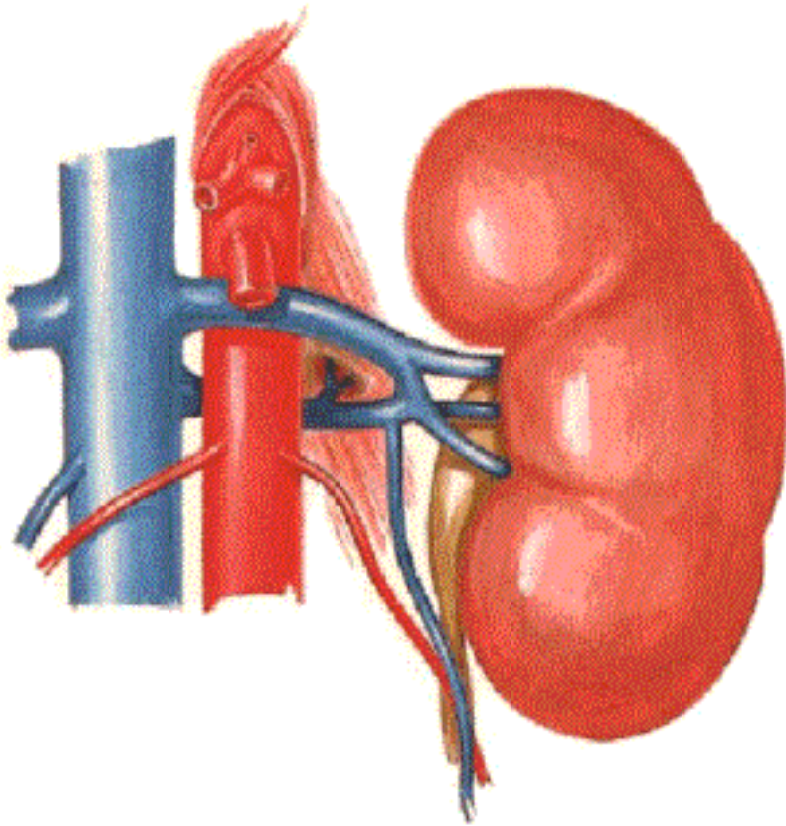

Double renal vein may form ring around aorta

## Variations in Renal Vein [Continued]

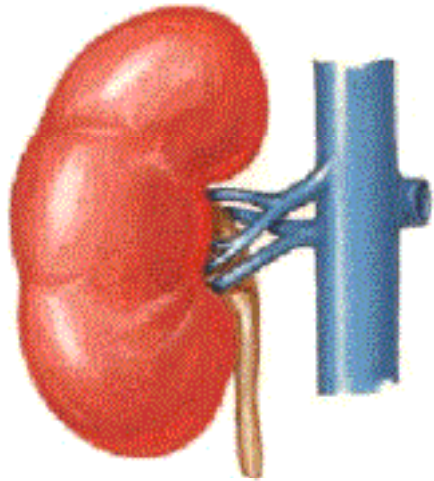

Multiple renal veins

Persistent left inferior vena cava  
may join left renal vein

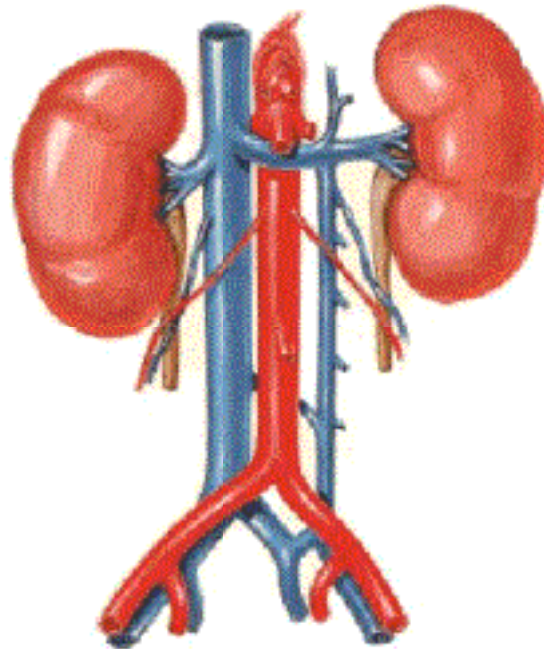

# Nephron and Collecting Tubule Schema

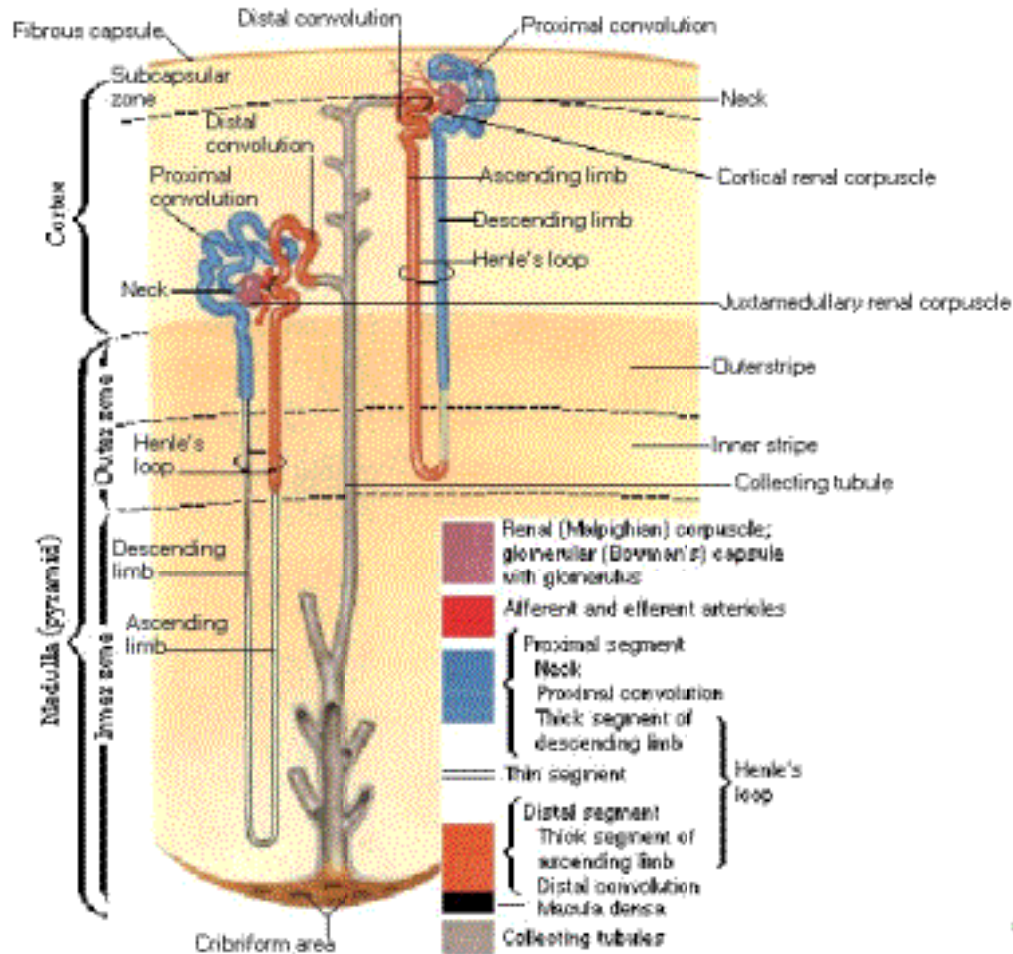

# Blood Vessels in Kidney Parenchyma

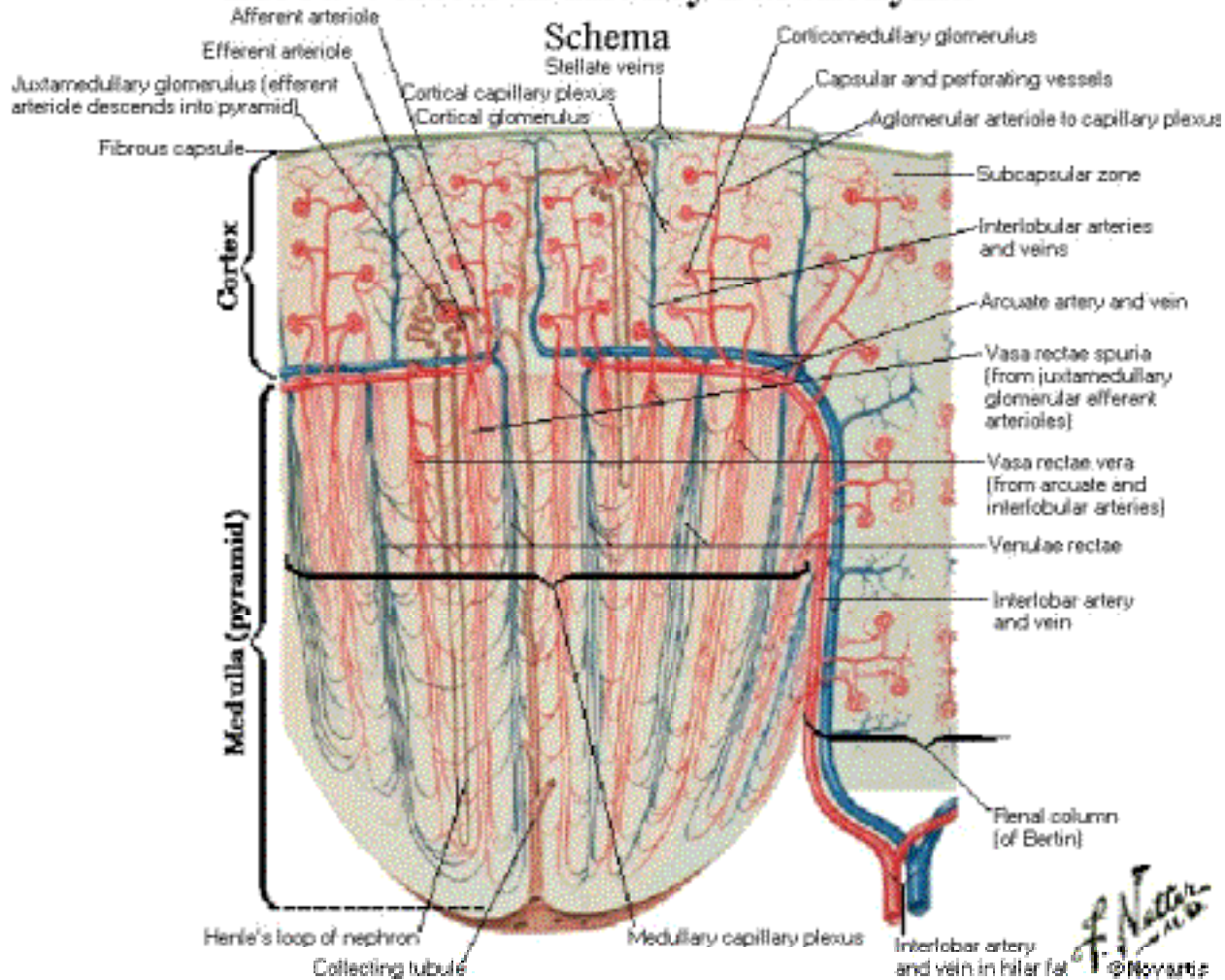



# Ureters in Male

## Anterior View

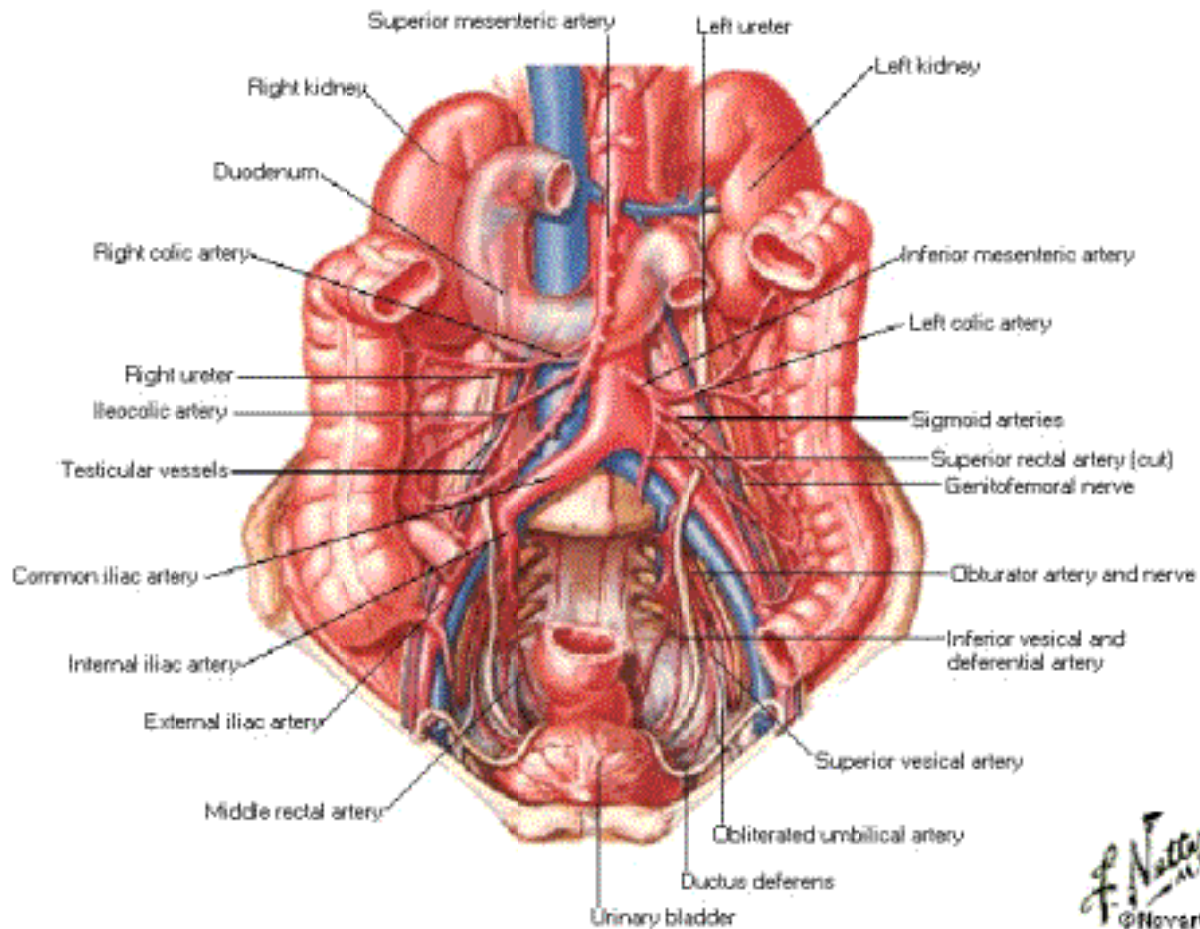

*F. Netter M.D.*  
© 1989

## Diagonal Course of Ureter through Bladder Wall



# Ureters in Female

## Superior View

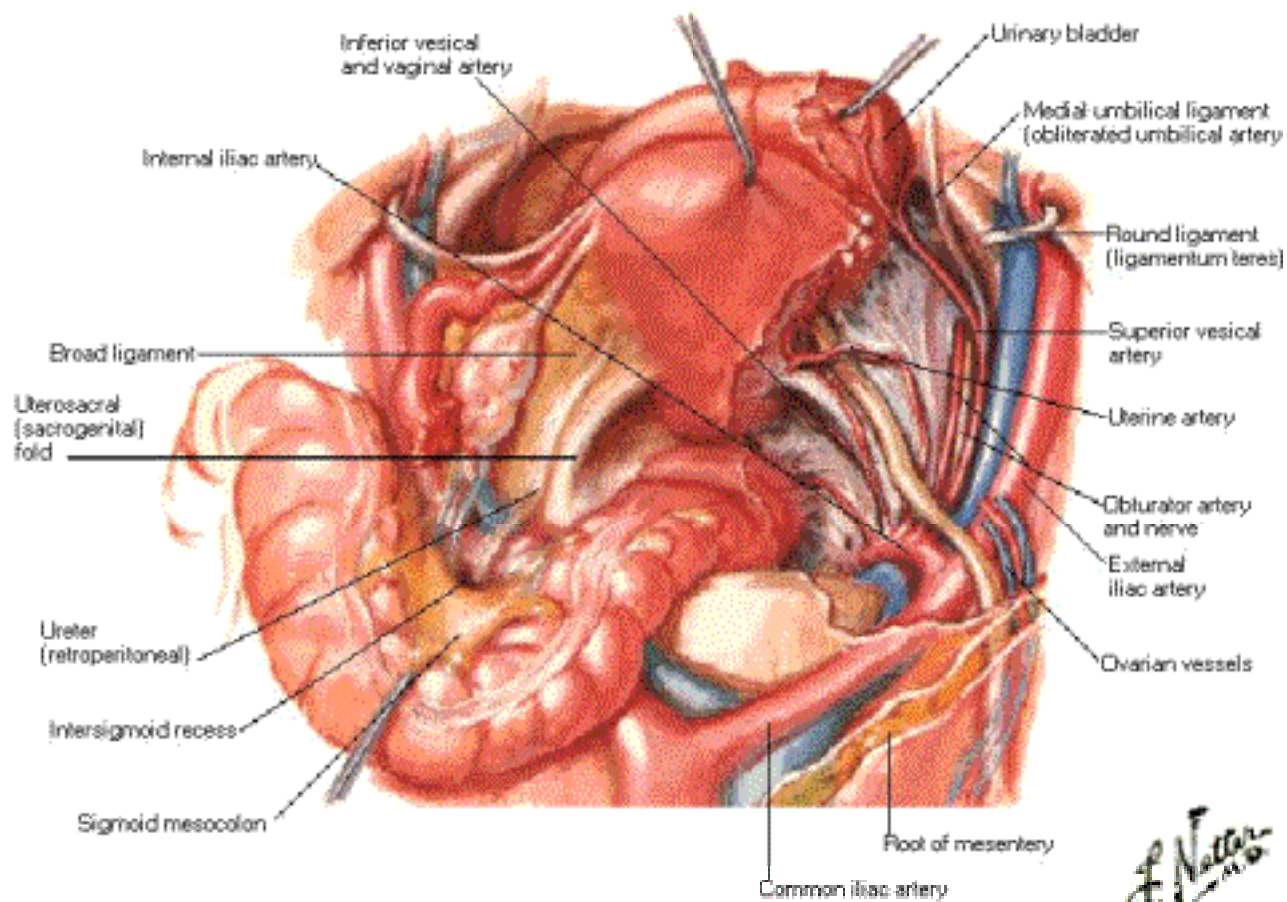

# Arteries of Ureters and Urinary Bladder

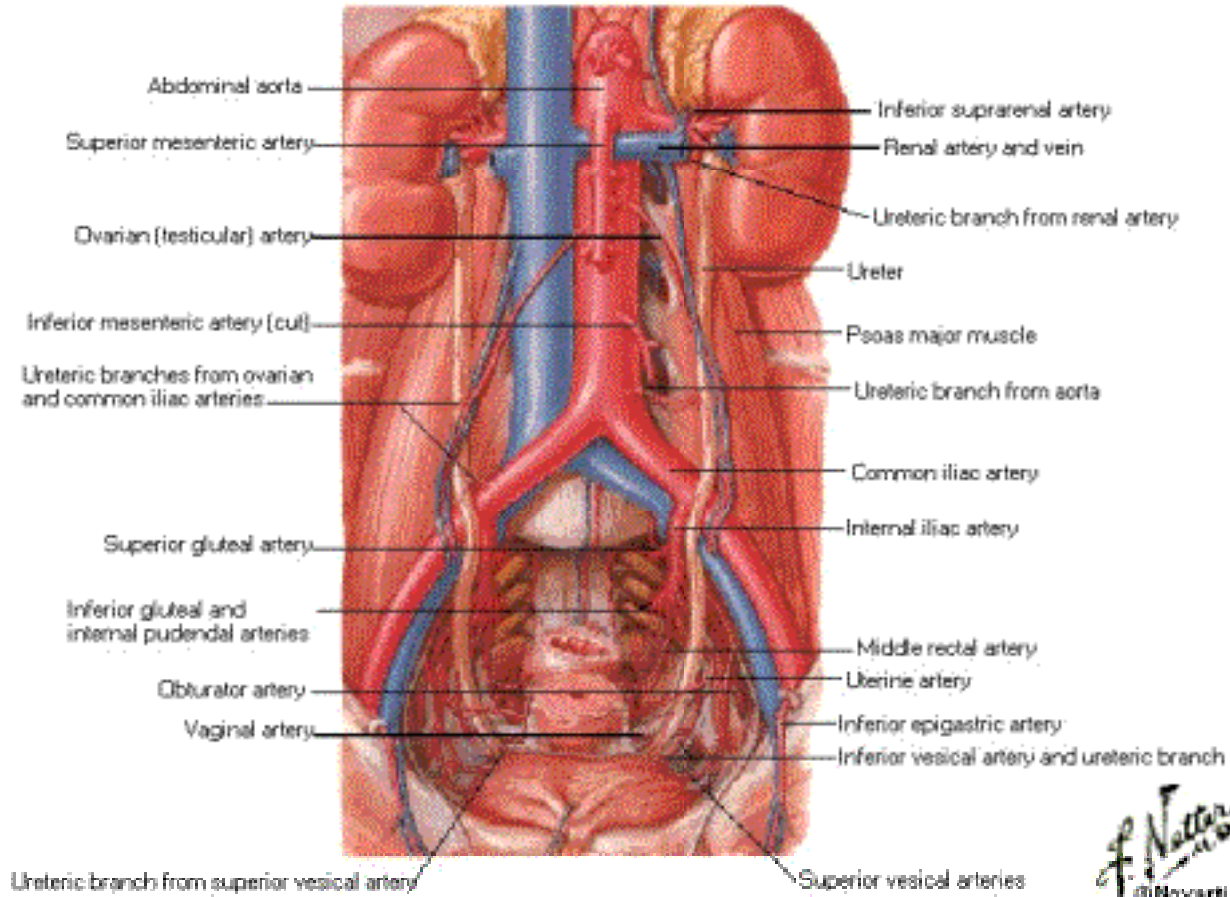

*F. Netter M.D.*  
© 1989



# Lymph Vessels and Nodes of Kidneys and Urinary

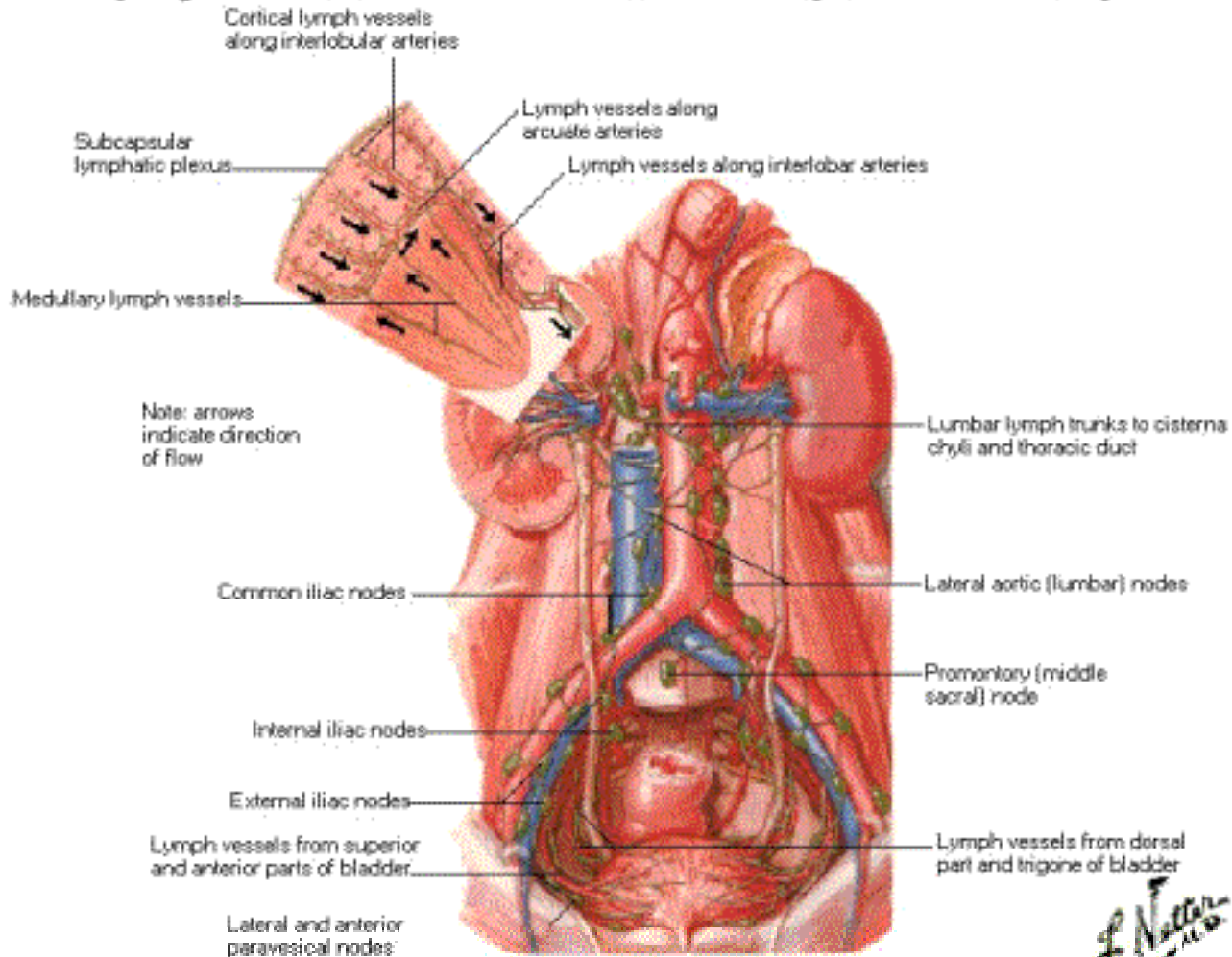

# Nerves of Kidneys, Ureters and Urinary Bladder

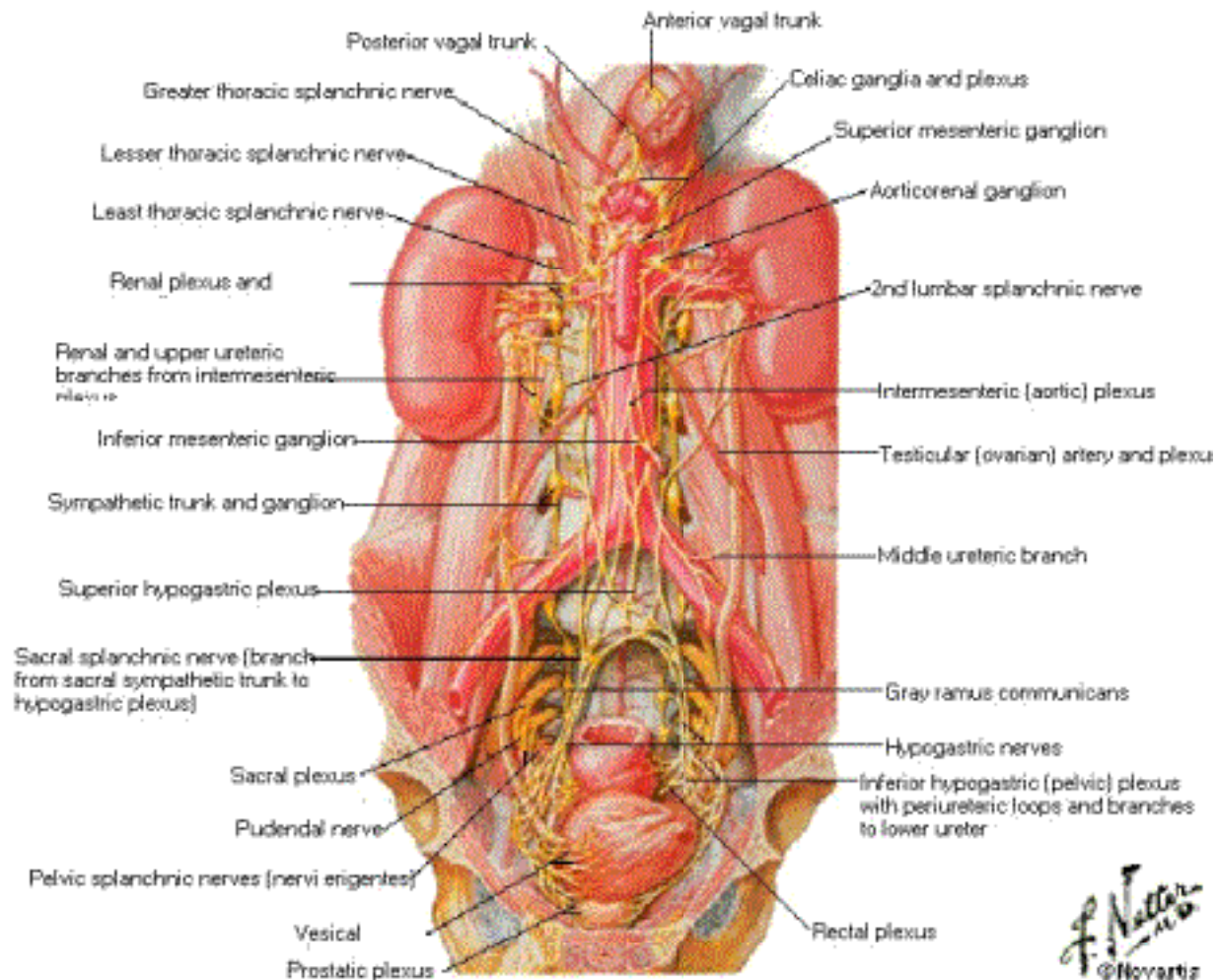

*F. Netter M.D.*  
©Hovartis

# Innervation of Kidneys and Upper Ureters

## Schema

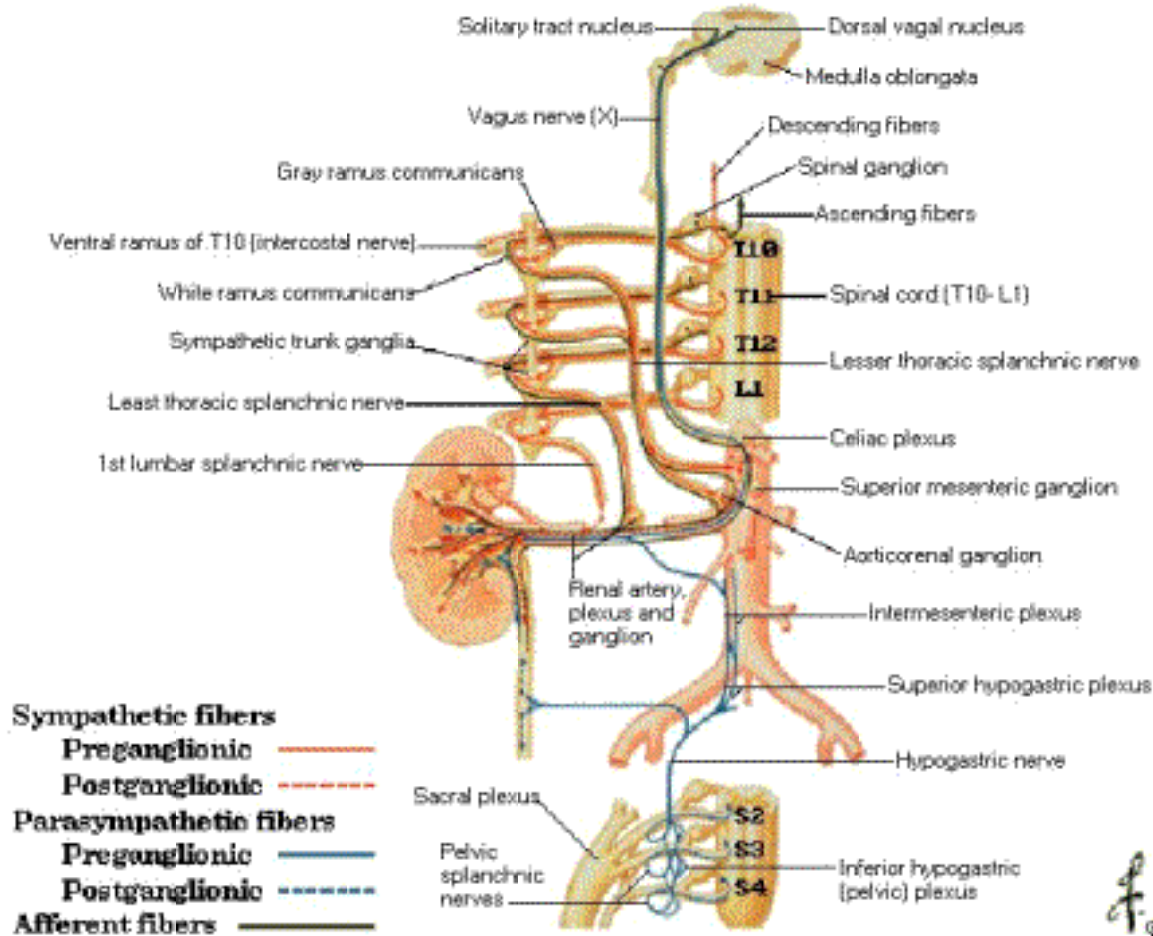

*f*

# Renal Fascia

## Transverse Section through 2nd Lumbar Vertebra

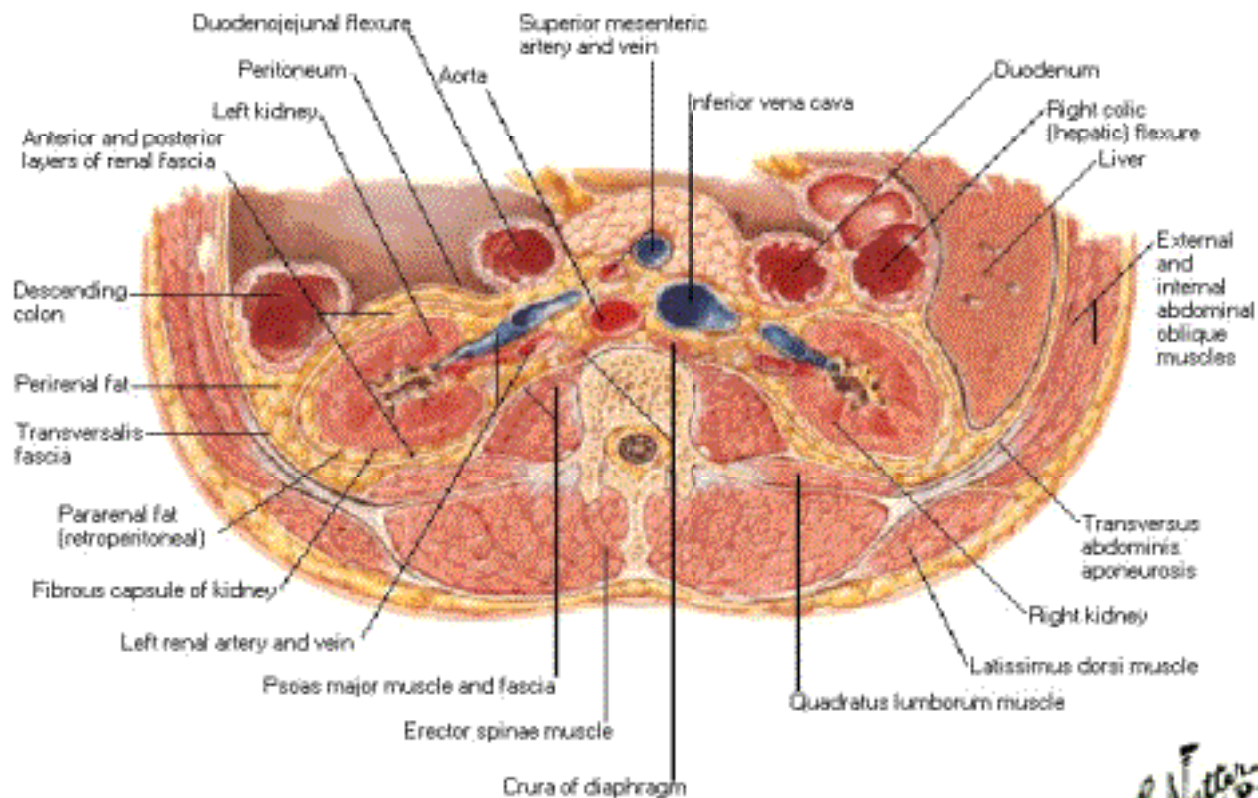

Demonstrates horizontal disposition of fascia

*F. Netter M.D.*  
© Netter



# Renal Fascia

## Sagittal Section through Right Kidney

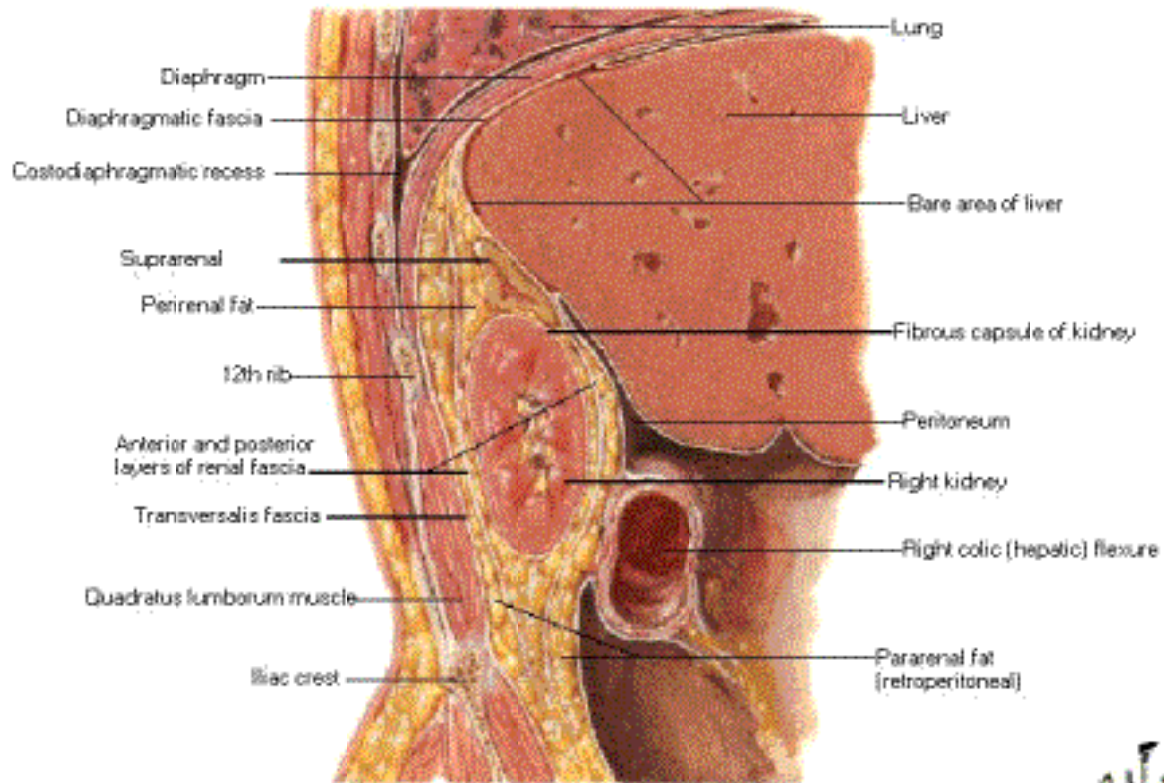

Demonstrates vertical disposition of renal fascia



# Arteries and Veins of Right Suprarenal Gland in Situ

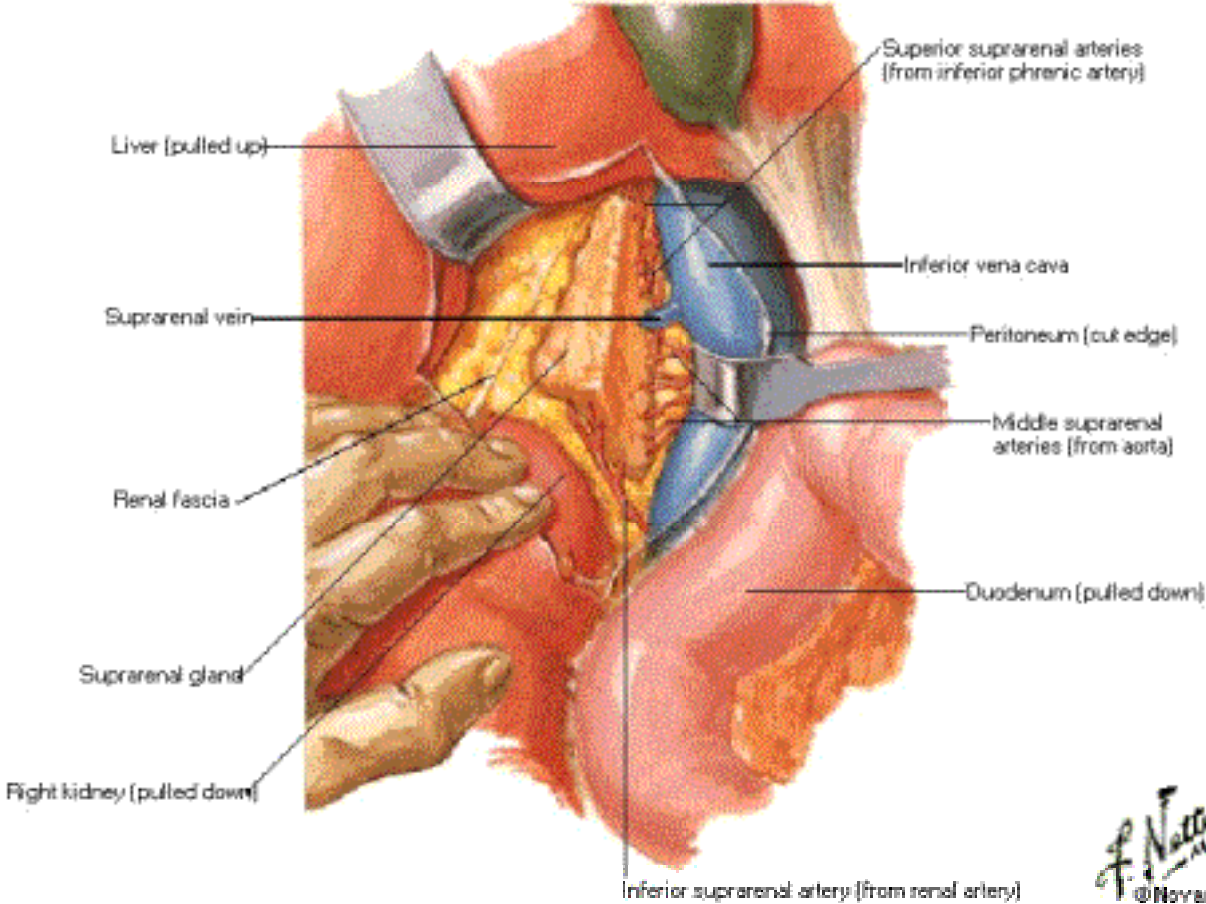

# Arteries and Veins of Left Suprarenal Gland in Situ

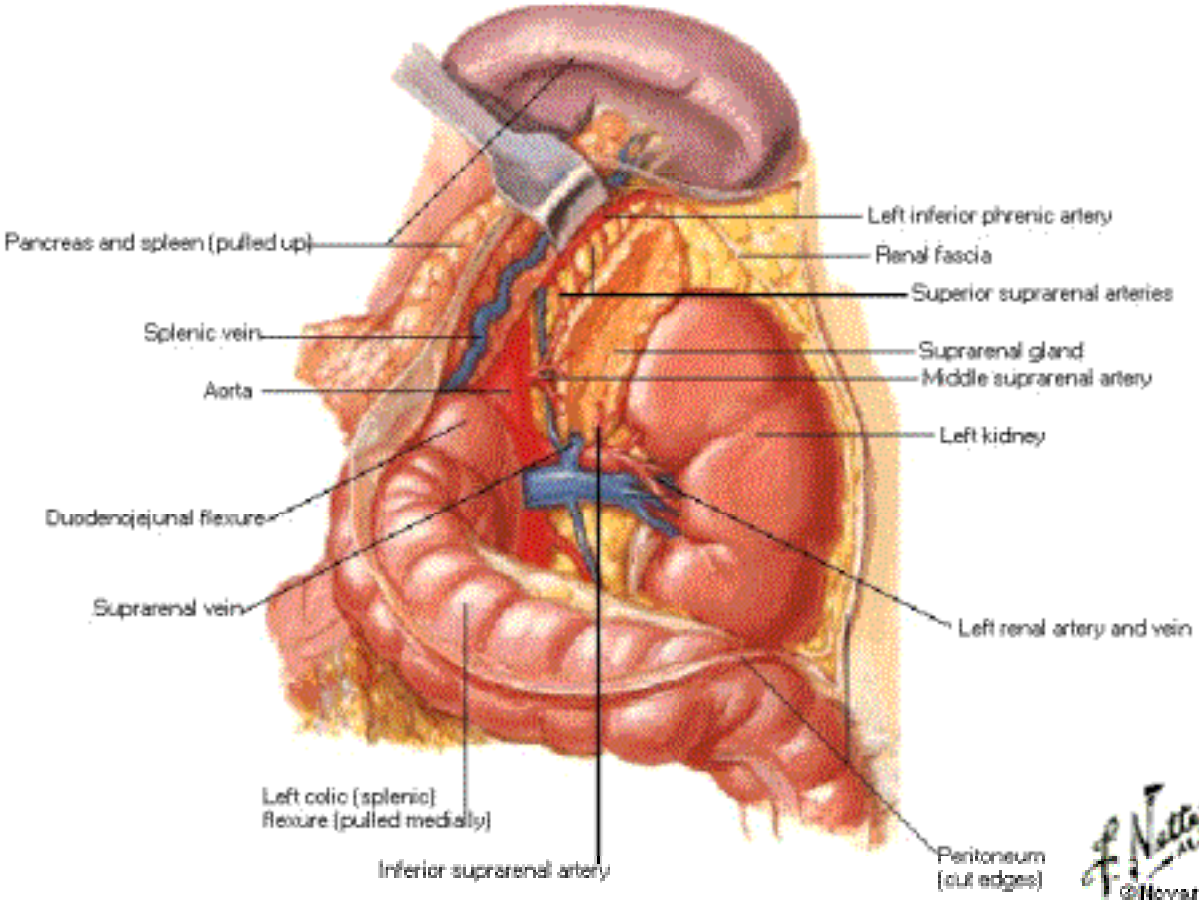

*F. Netter M.D.*  
 © Novartis

# Cross Section through Suprarenal Gland

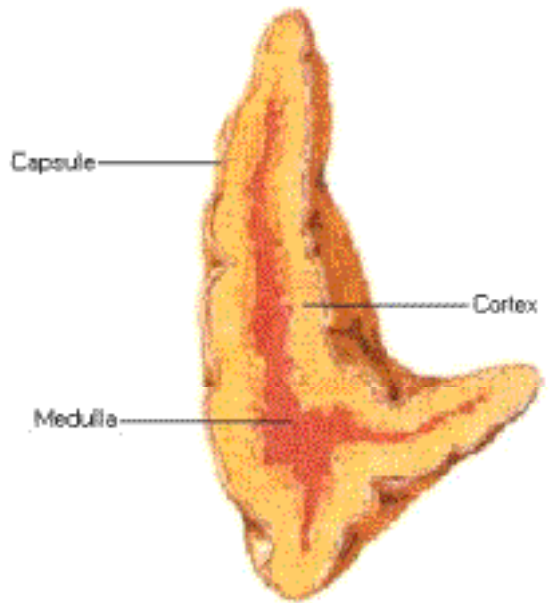



# Nerves of Suprarenal Glands

## Dissection

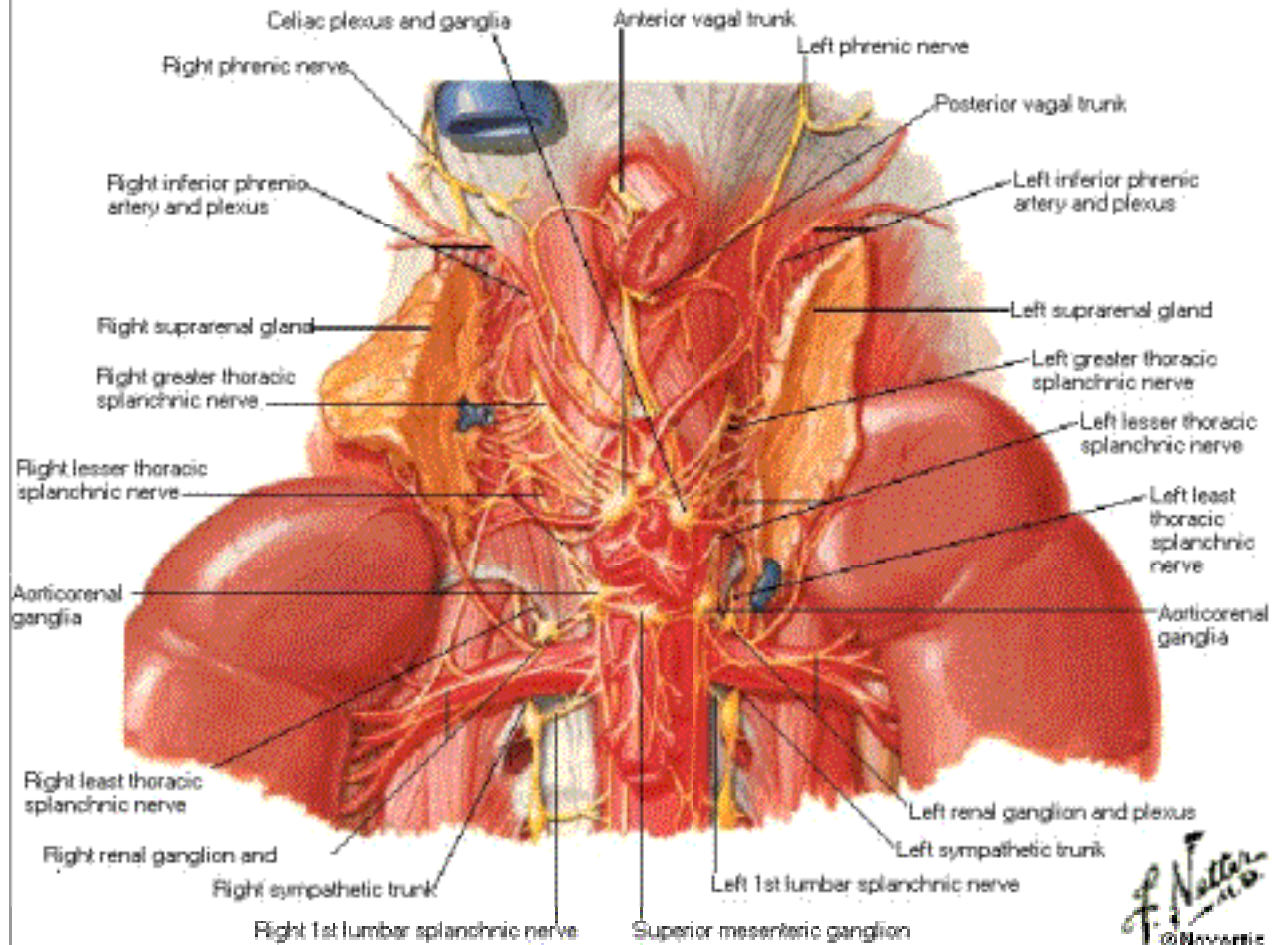

# Nerves of Suprarenal Glands

## Schema

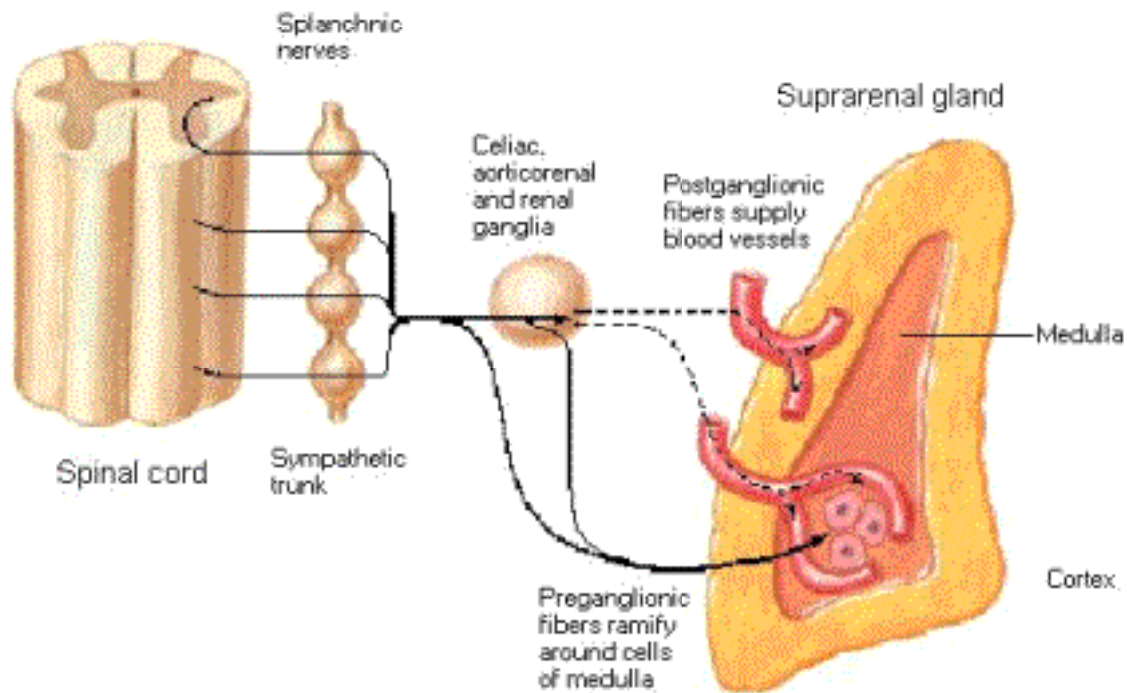

# Abdominal Wall and Viscera

## Cross Section at T12

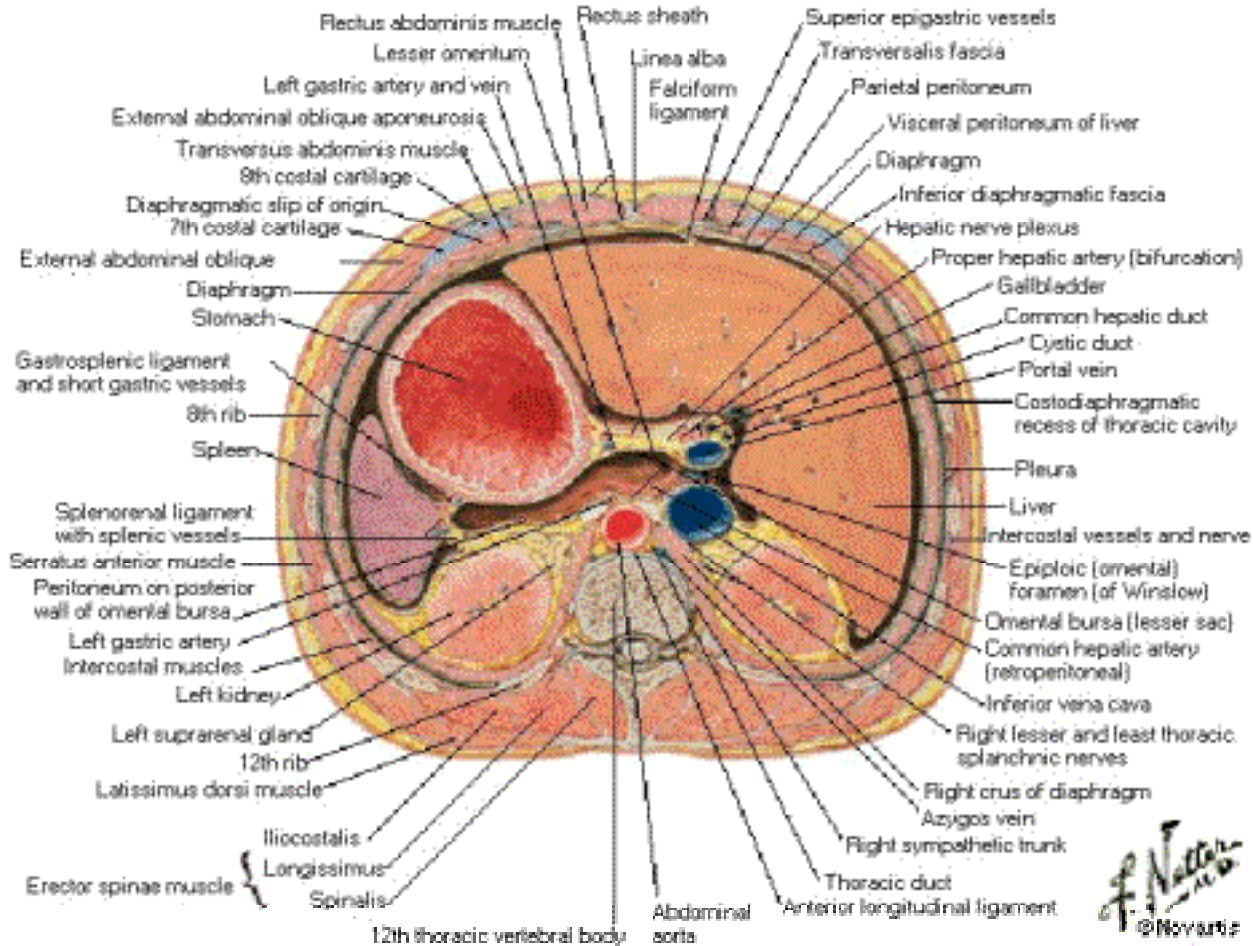

*F. Netter M.D.*  
© Novartis

# Abdominal Wall and Viscera

## Cross Section Between L2 and L3

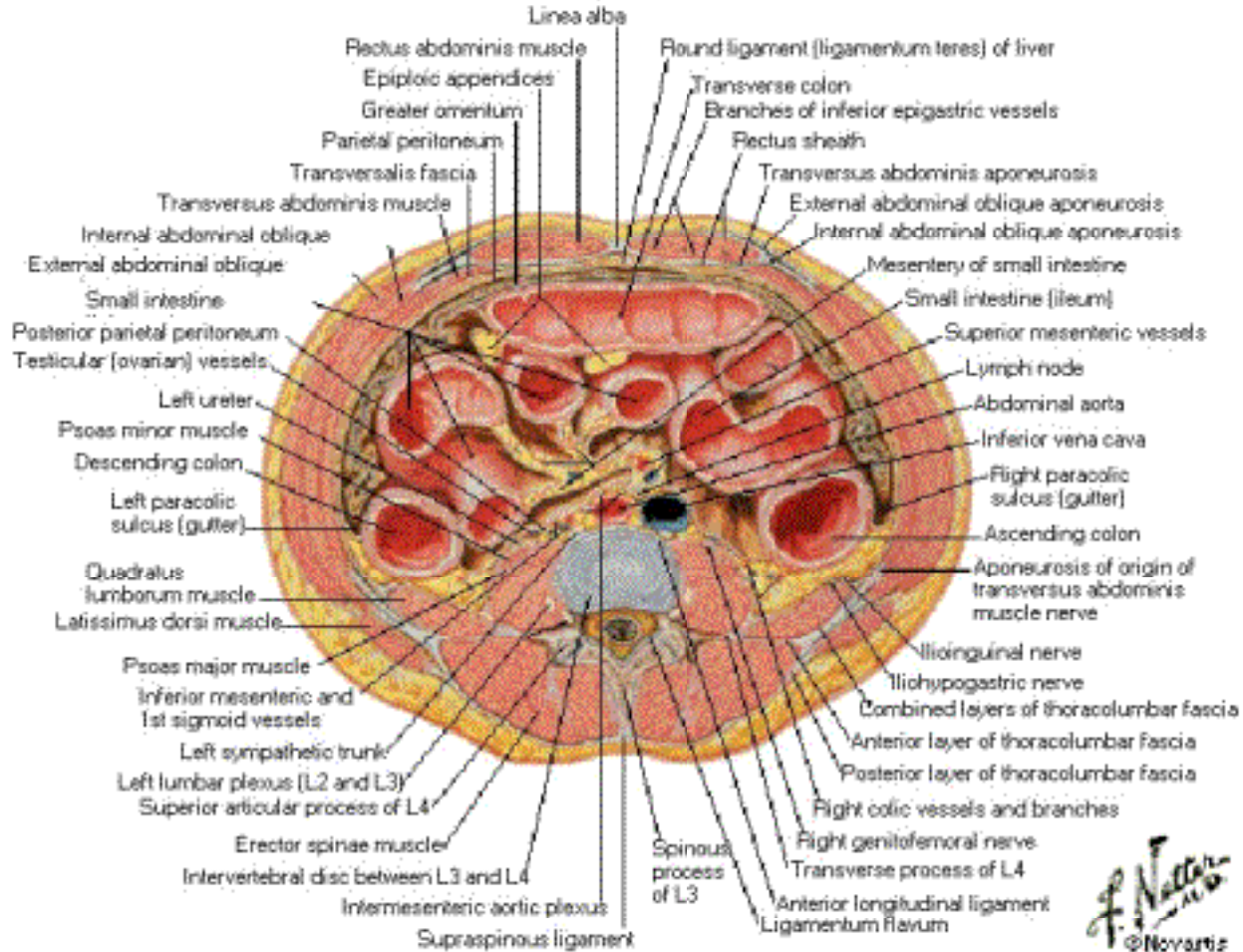

*F. Netter*  
© Novartis



# Abdominal Wall and Viscera [Above L4]

## Midsagittal Section

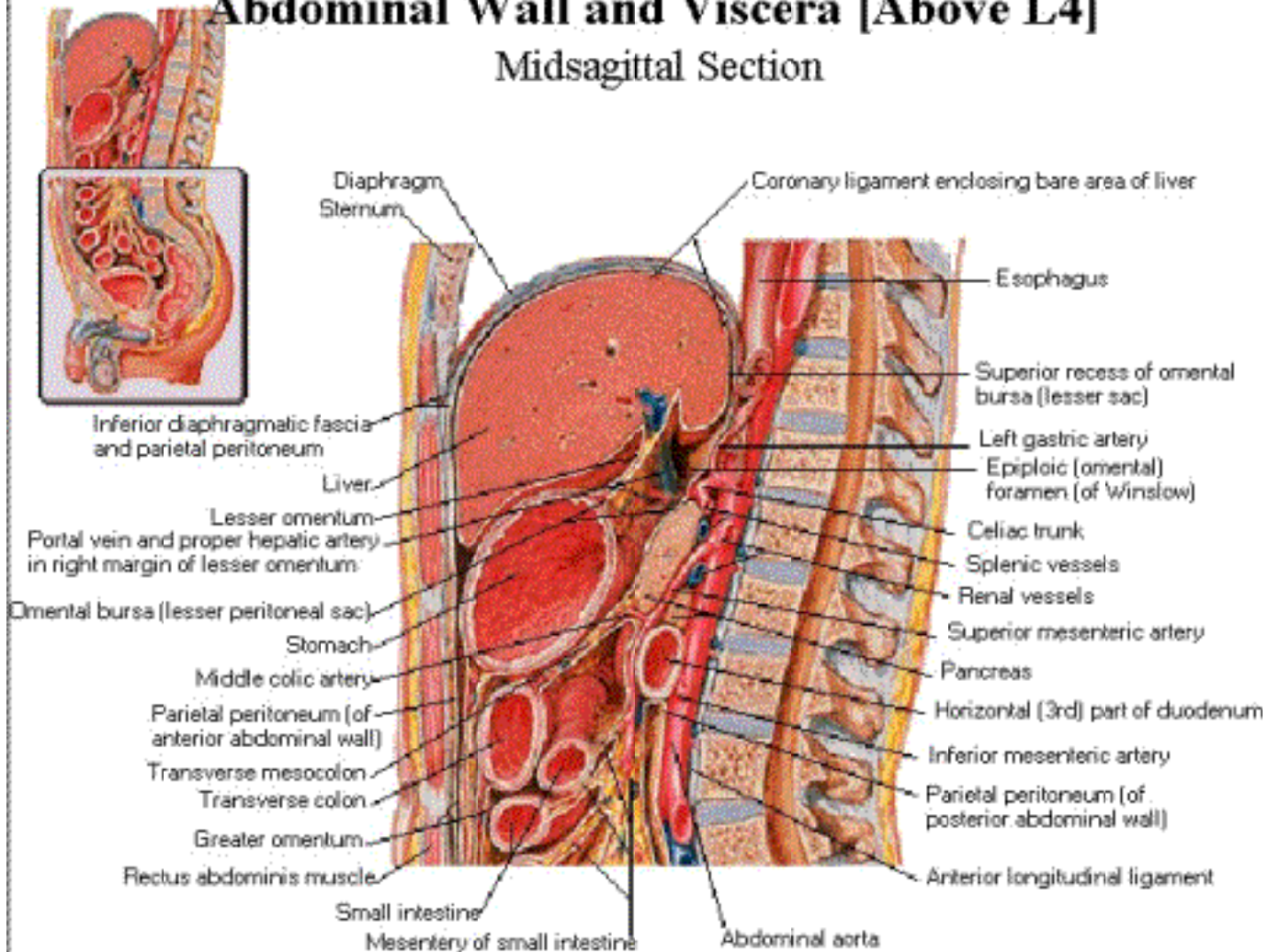

# Abdominal Wall and Viscera [Below L4]

## Midsagittal Section

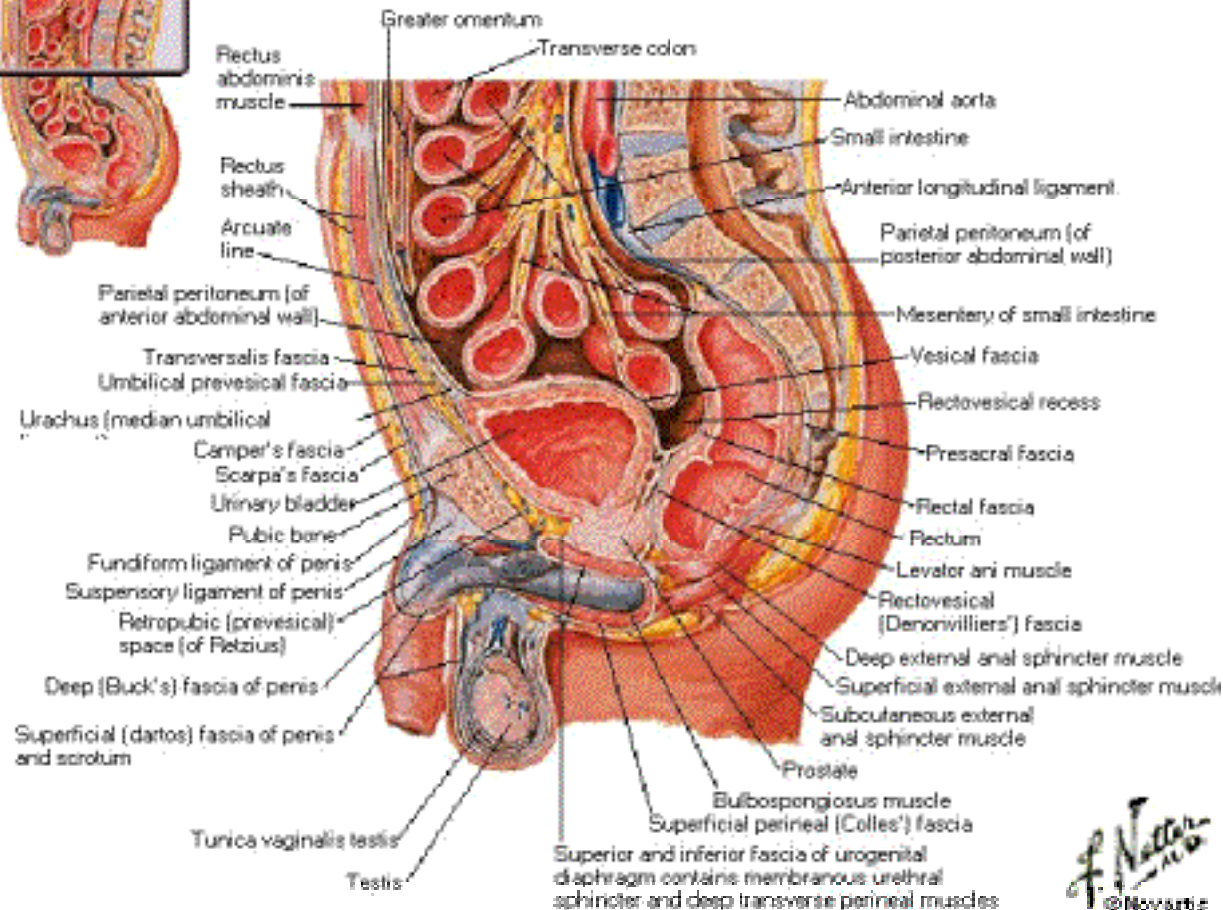

# Bones and Ligaments of Pelvis

## Midsagittal Section

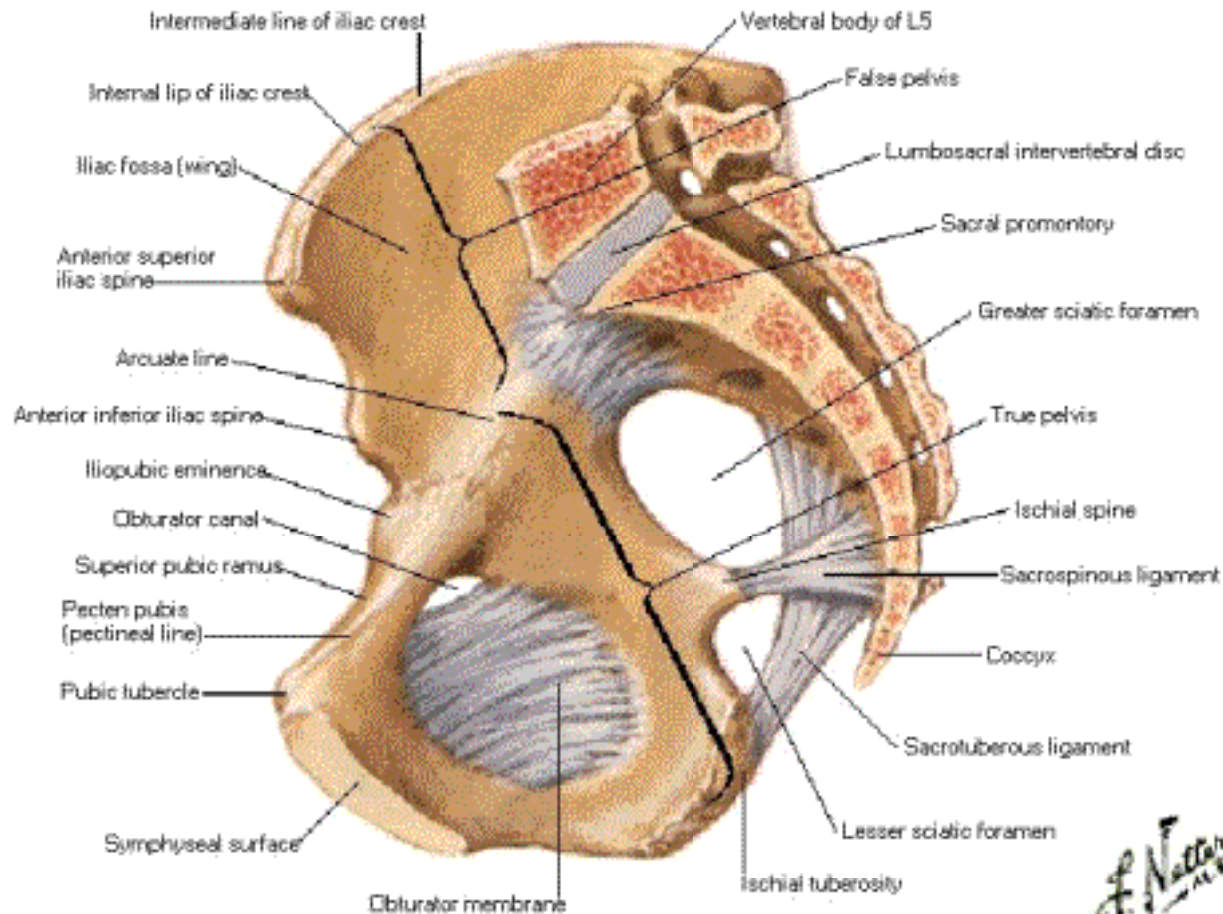

*F. Netter M.D.*

# Bones and Ligaments of Pelvis

## Lateral View

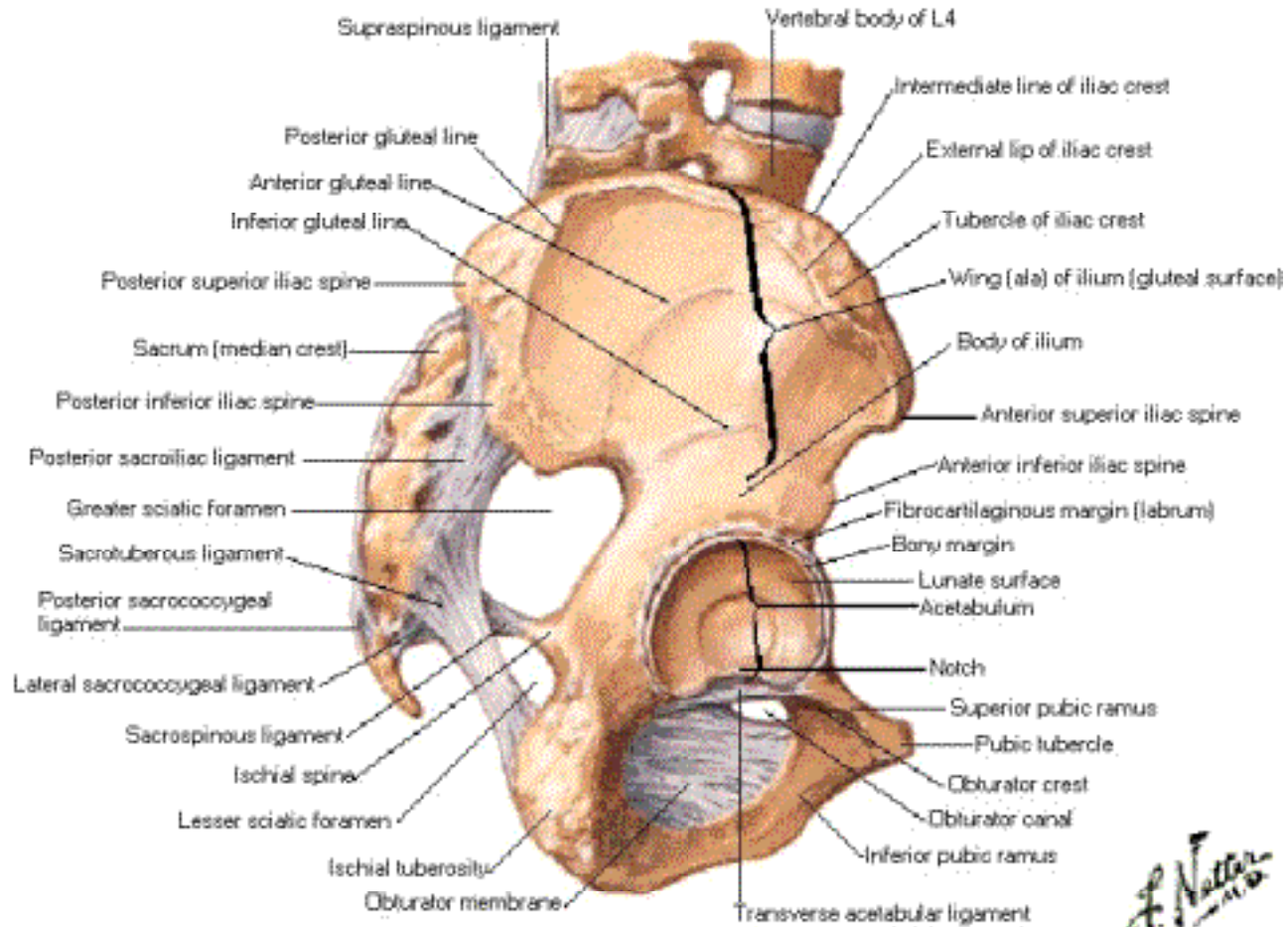

*F. Netter M.D.*



# Bones and Ligaments of Pelvis

## Posterior View

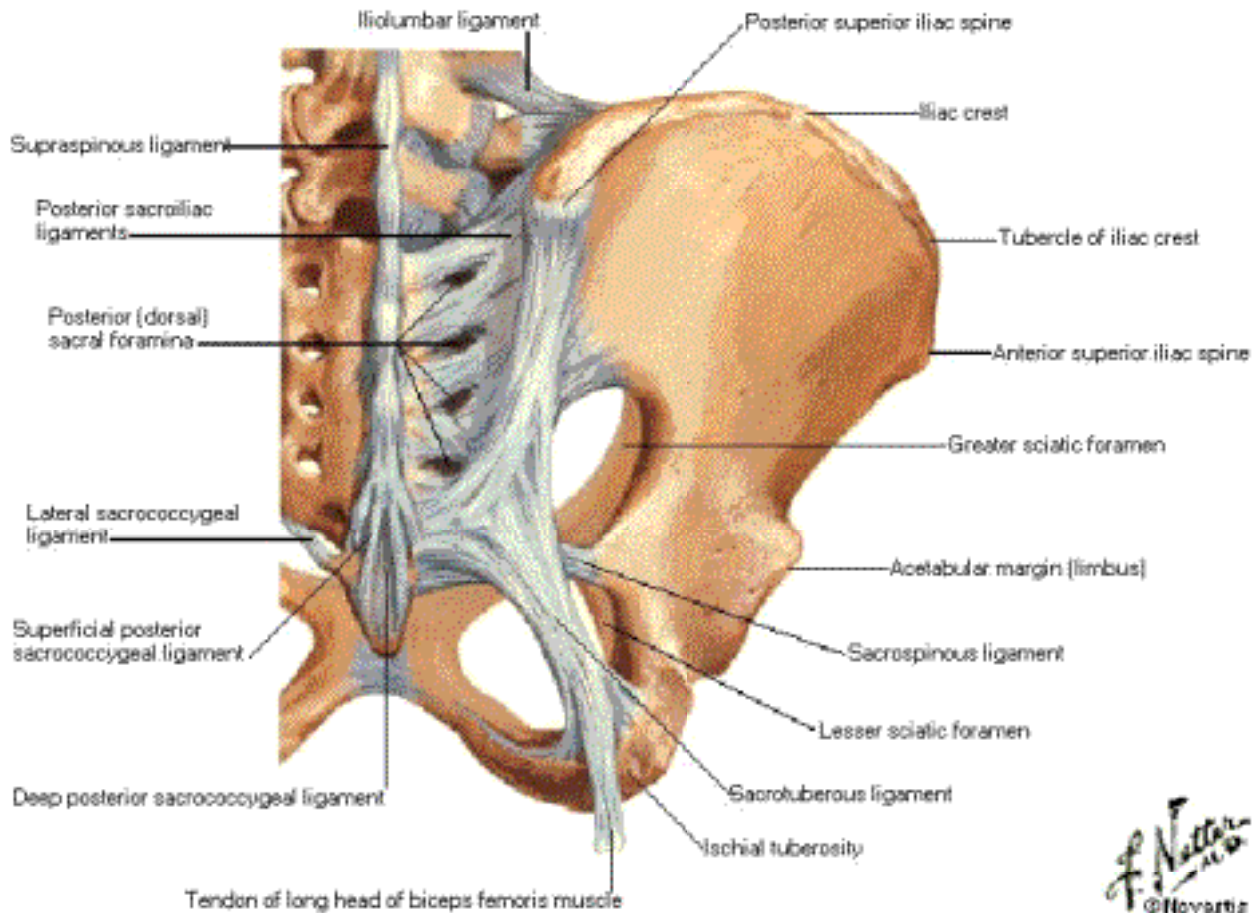

# Bones and Ligaments of Pelvis

## Anterior View

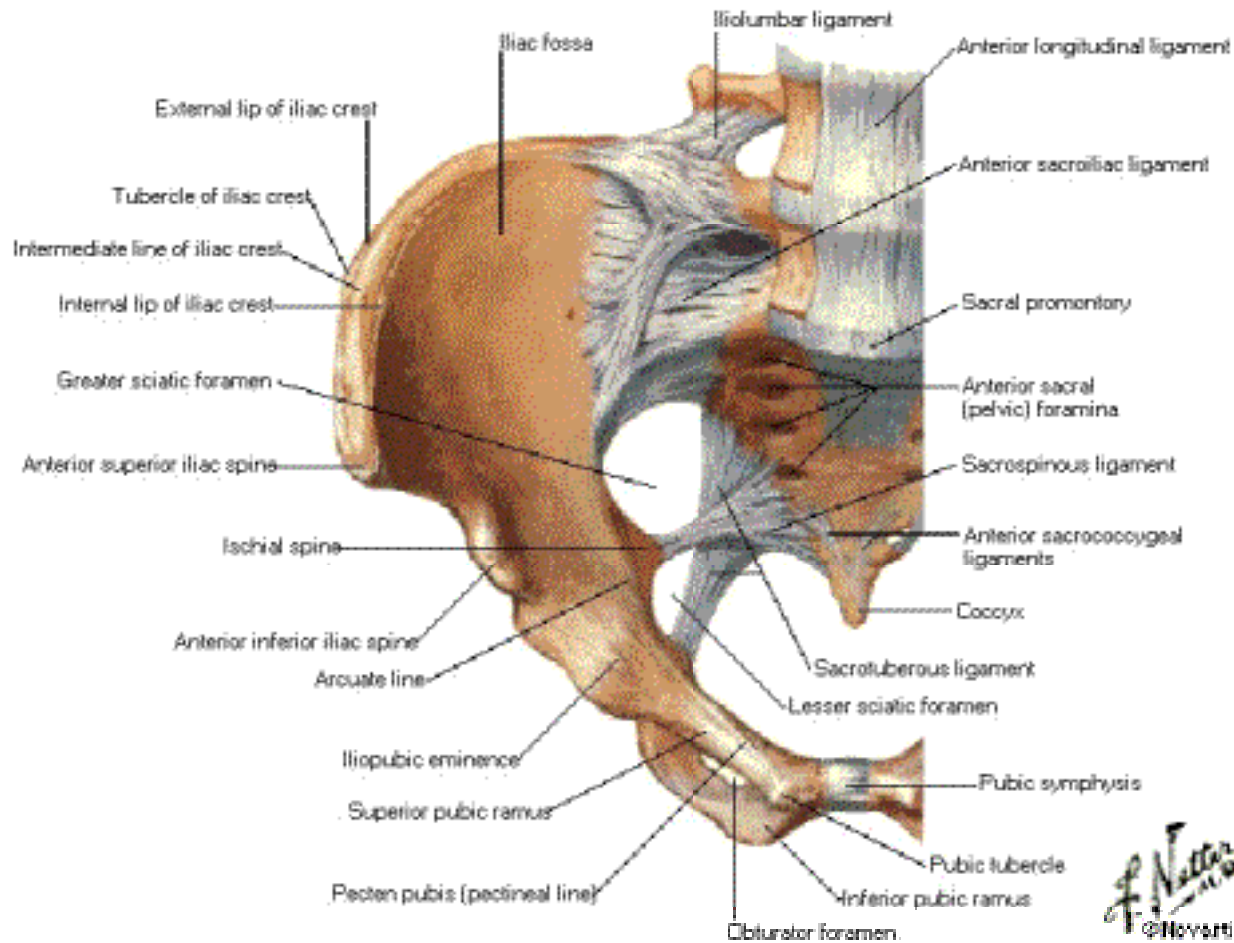

# Female Pelvis

## Measurements - Anterior View

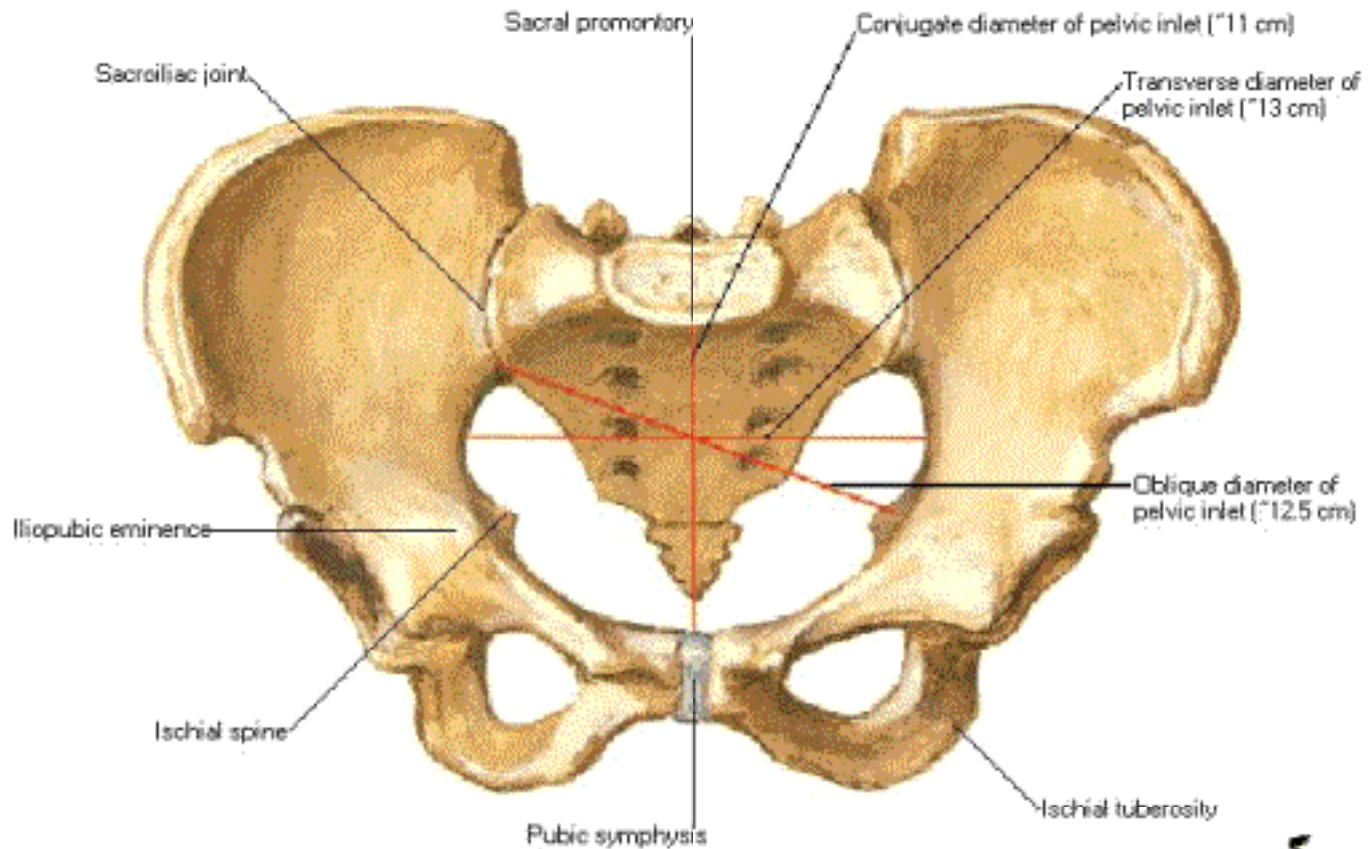

# Male Pelvis

## Measurements - Anterior View

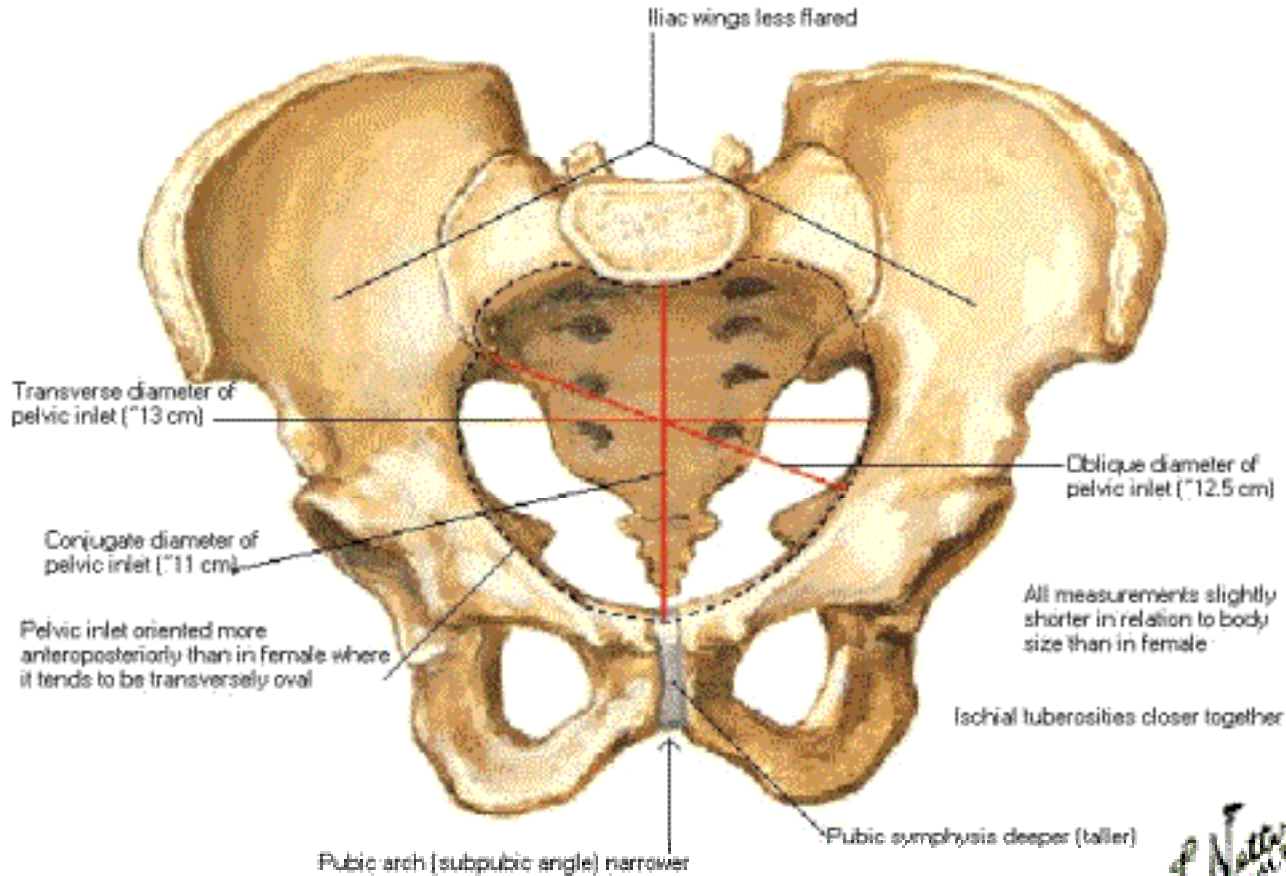



# Female Pelvis

## Measurements - Inferior View

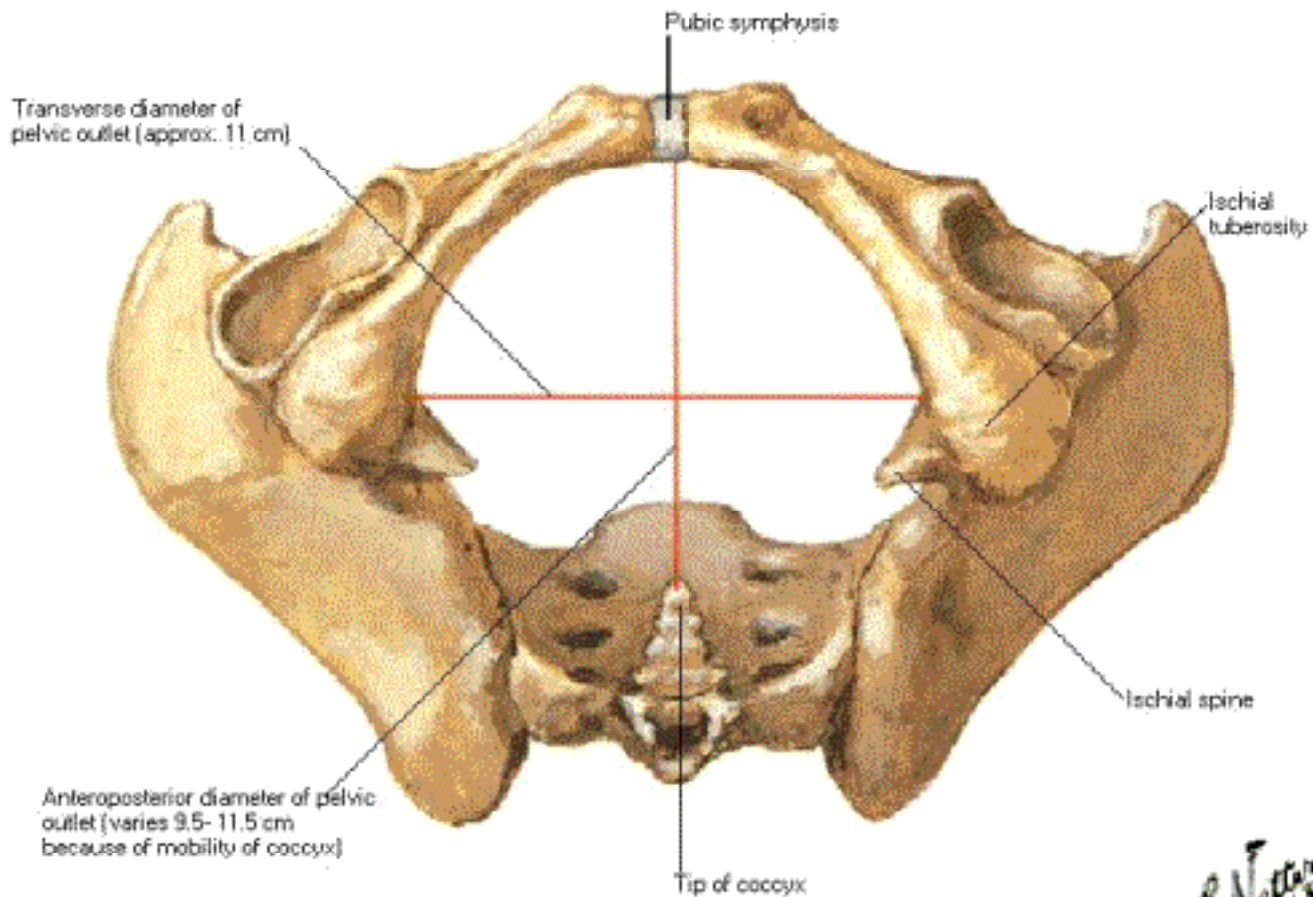

# Female Pelvis

## Measurements - Sagittal Section

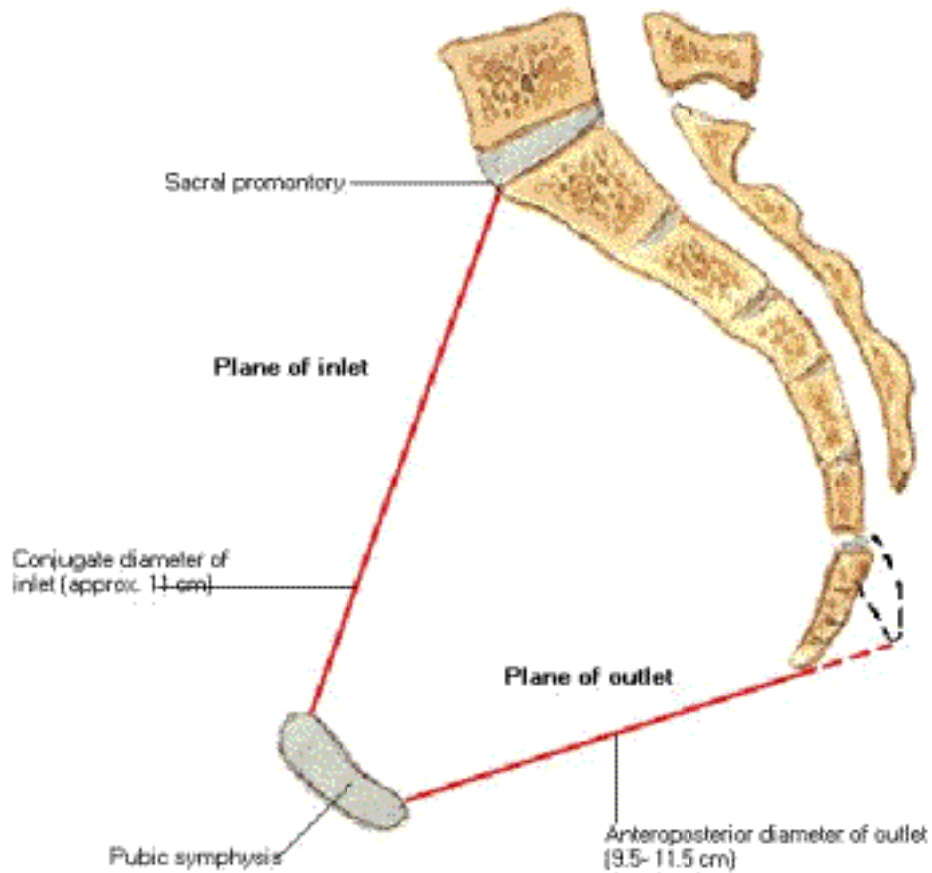

# Pelvic Diaphragm of Female

## Superior View

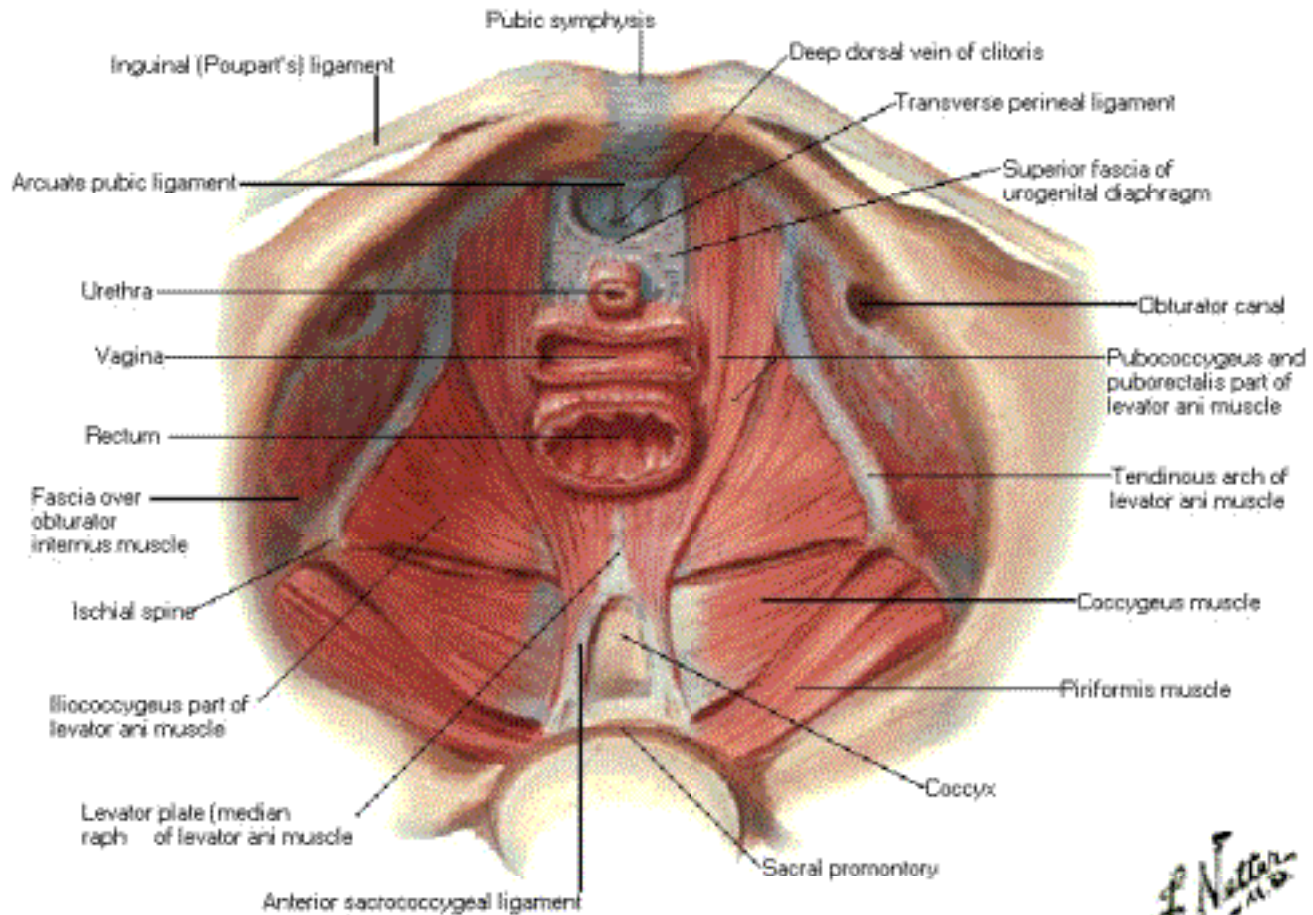

*F. Netter M.D.*

# Pelvic Diaphragm of Female

## Medial View

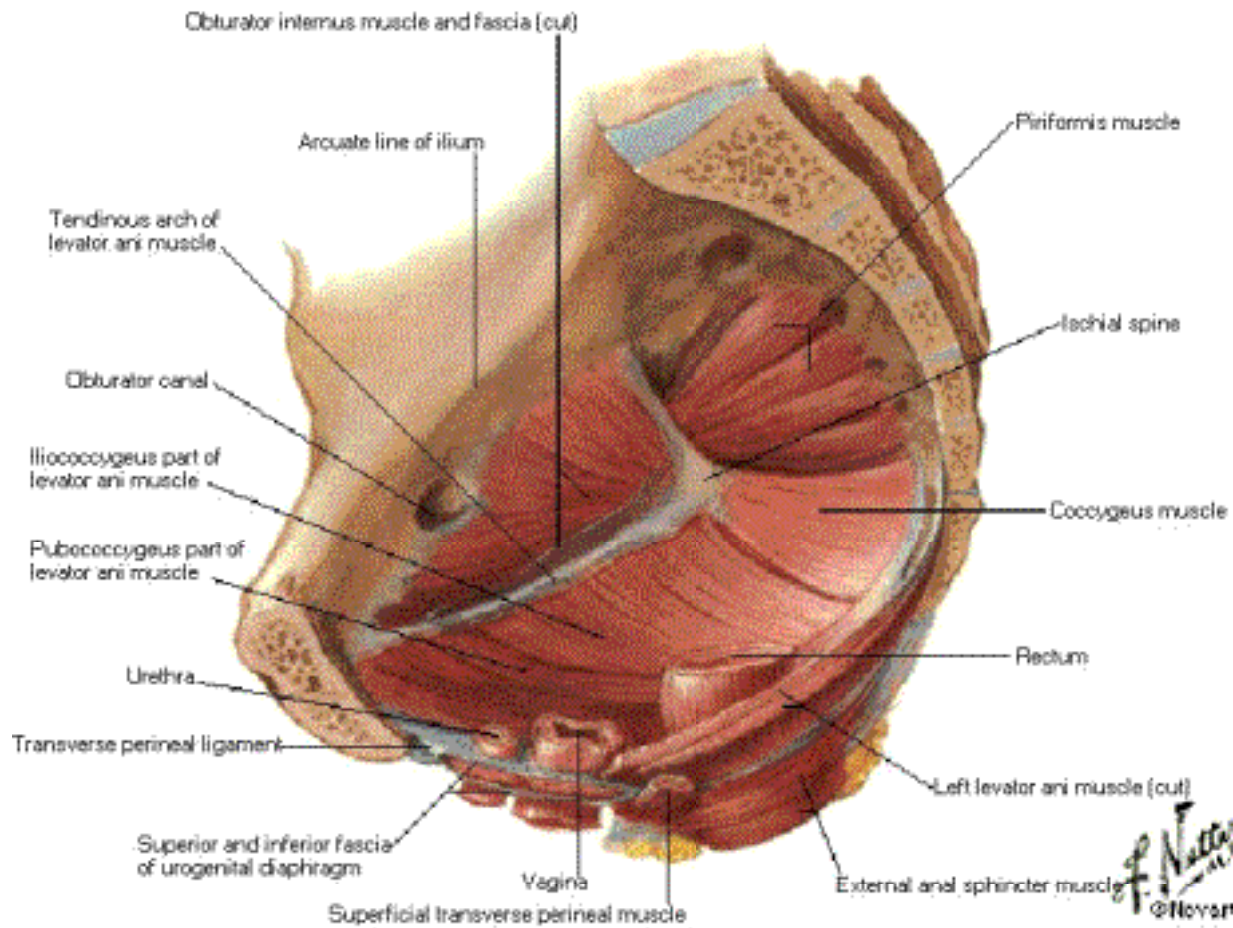



# Pelvic Diaphragm of Female

## Inferior View

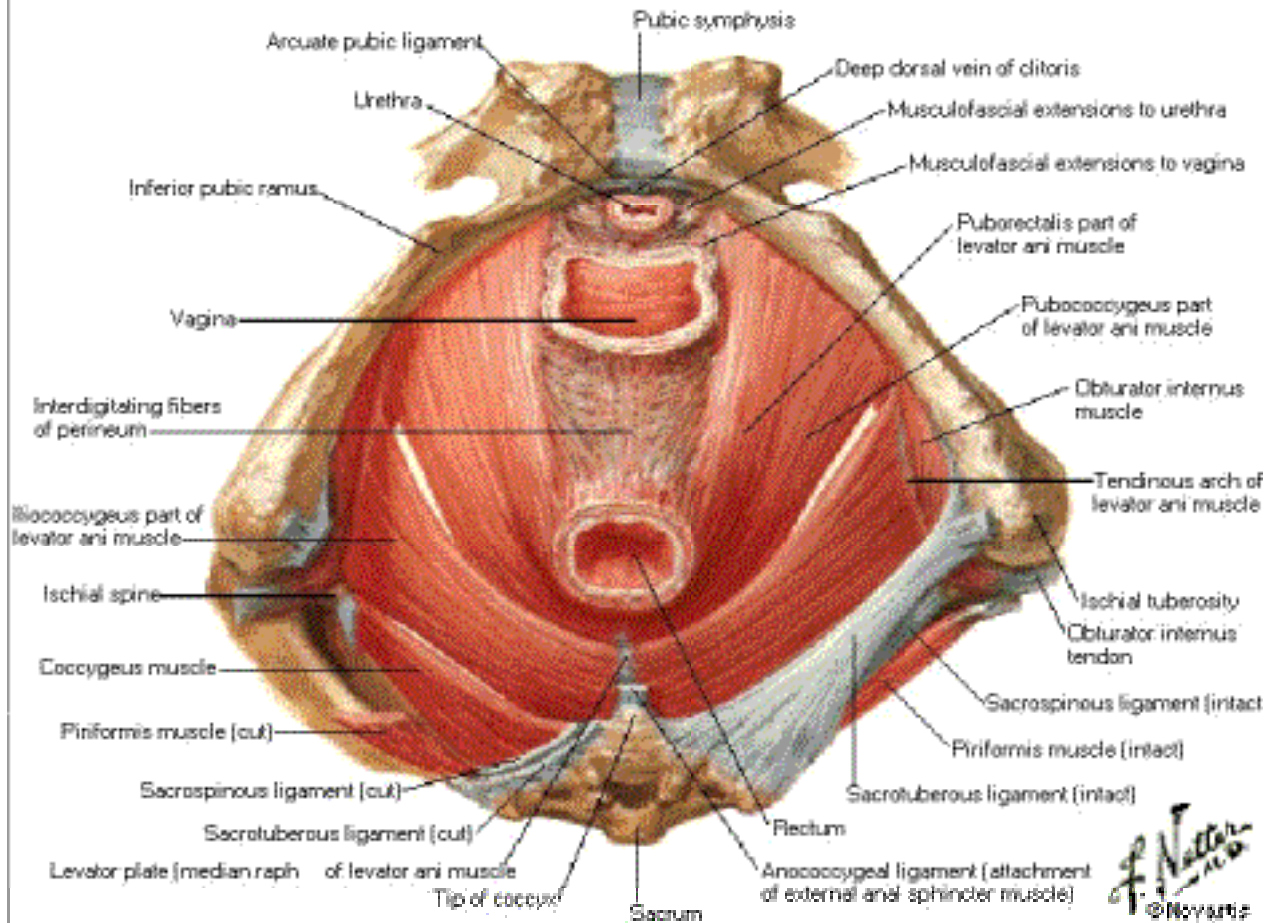

# Pelvic Diaphragm of Female

## Lateral View

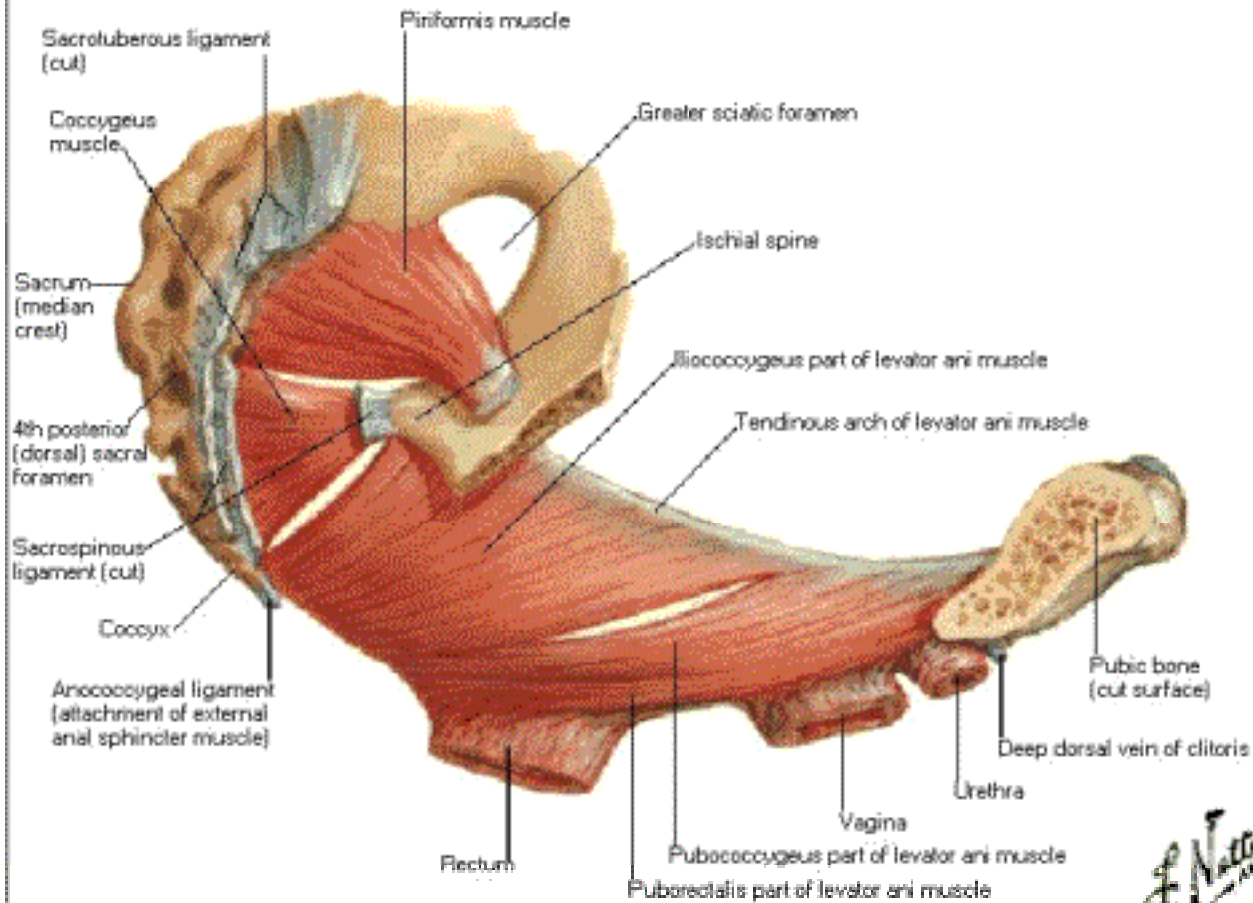

*F. Netto*

# Pelvic Diaphragm of Male

## Superior View - Viscera Removed

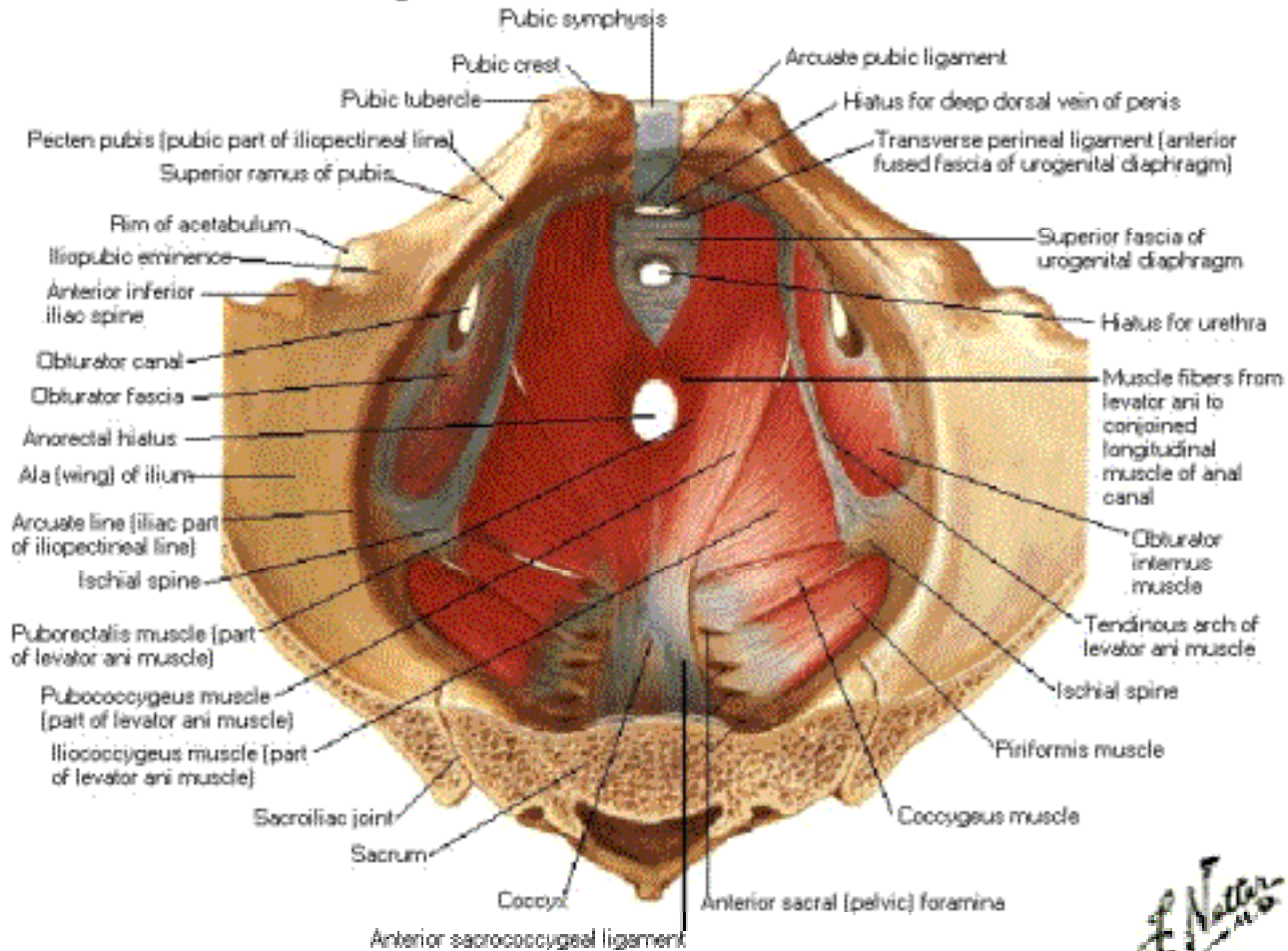

*F. Netter M.D.*

# Pelvic Diaphragm of Male

## Inferior View

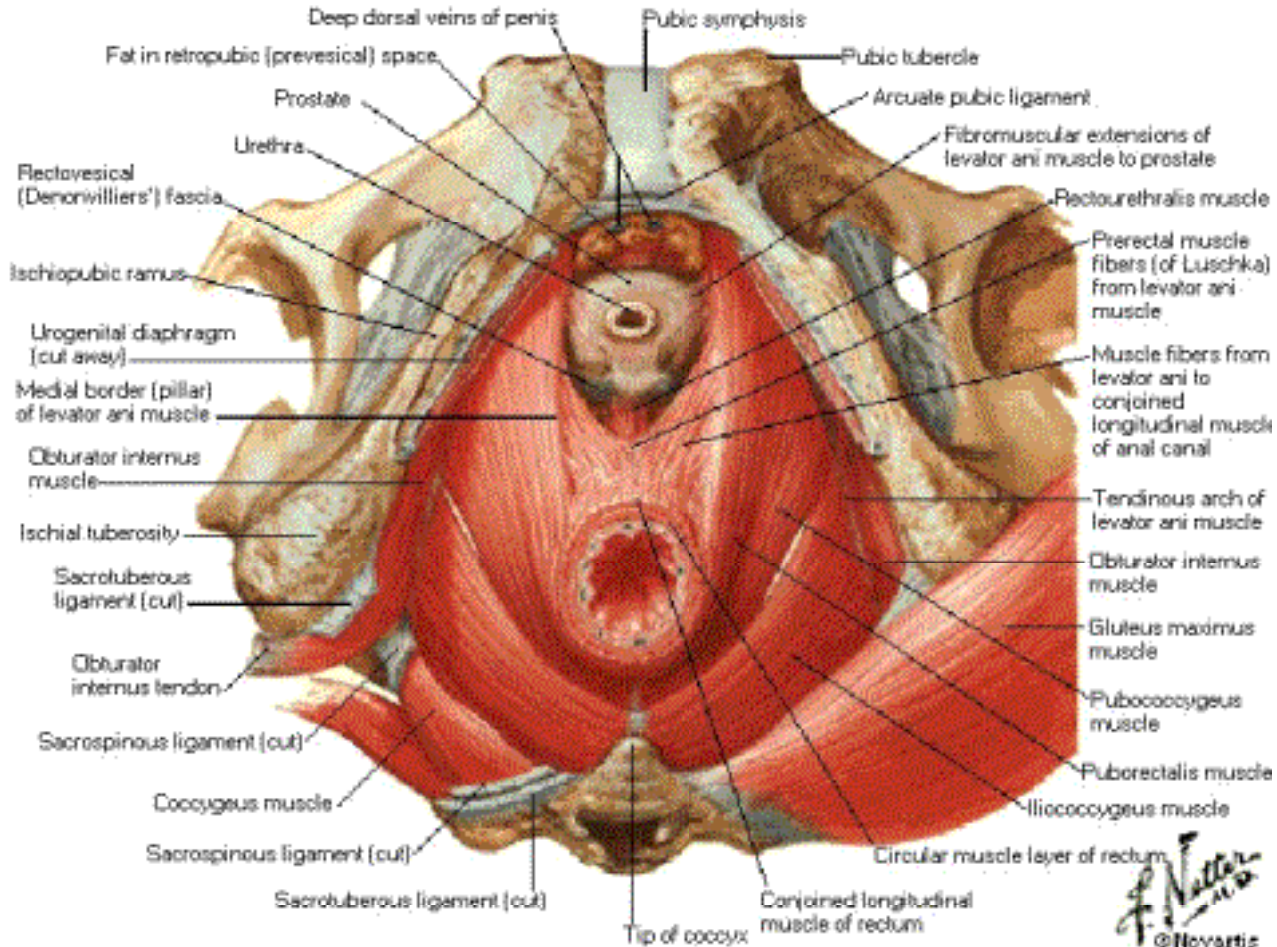



# Pelvic Viscera and Perineum of Female

## Midsagittal Section

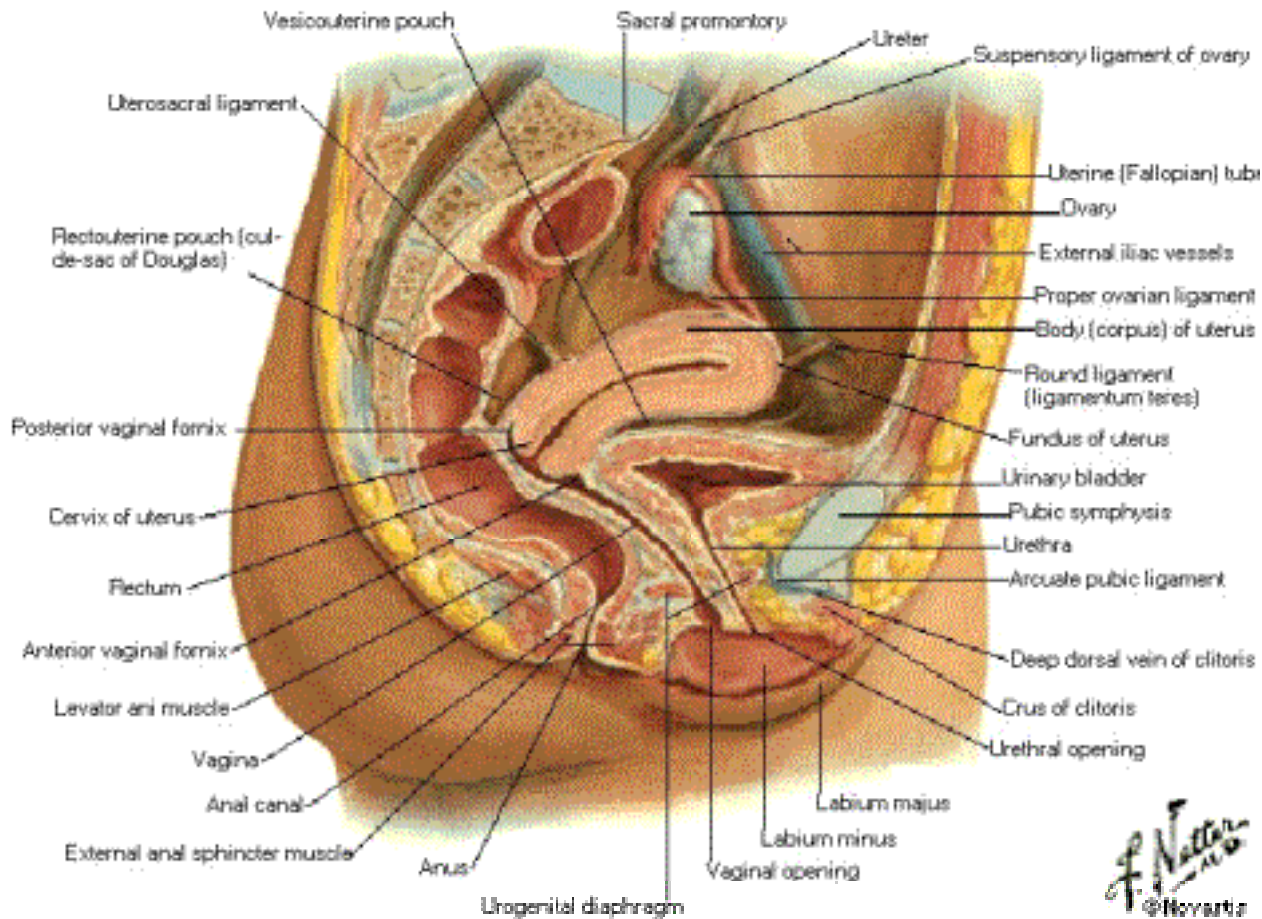

# Pelvic Viscera and Perineum of Female

## Paramedian Sagittal Section

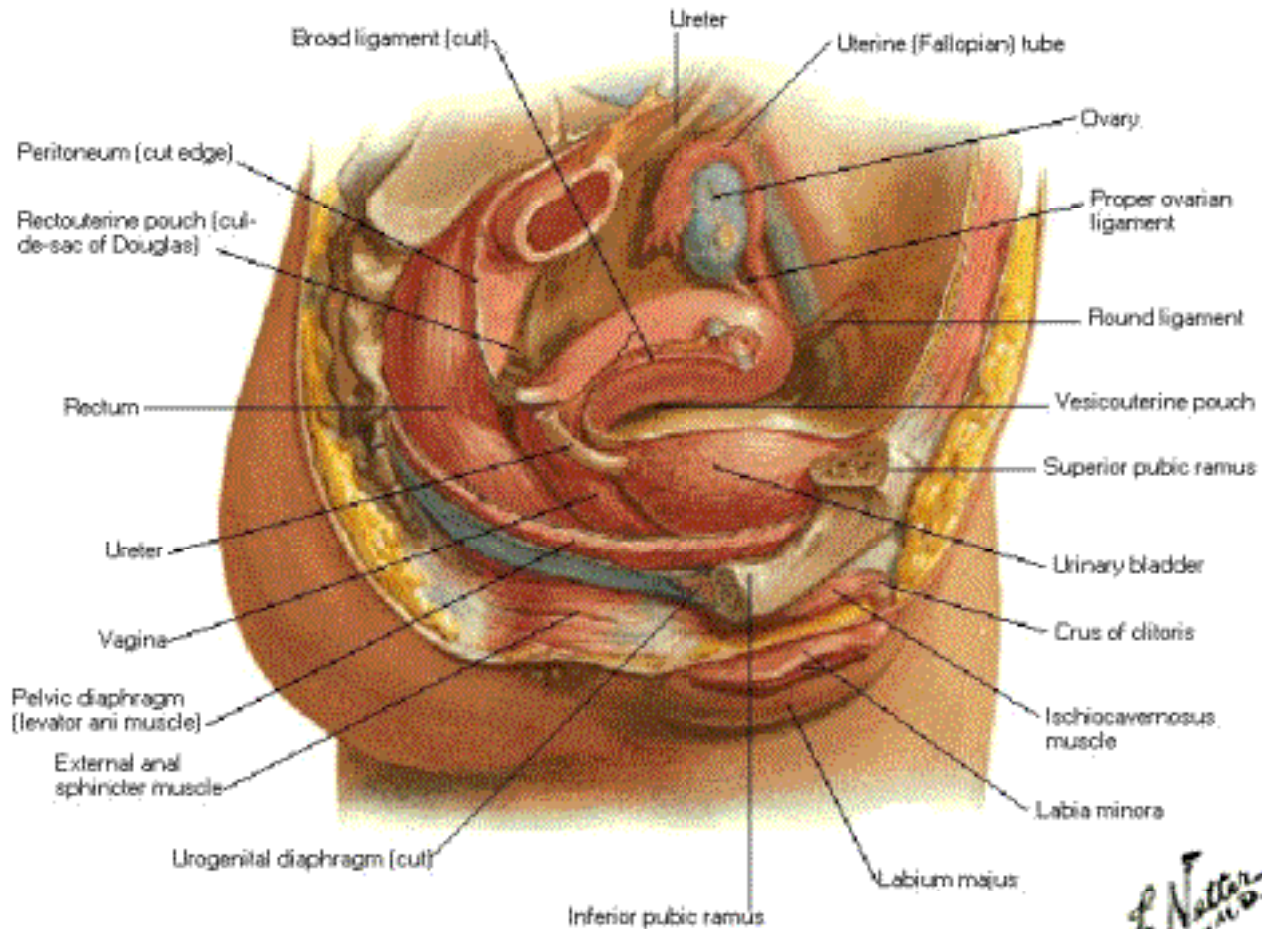

*L. Netter M.D.*

# Pelvic Viscera and Perineum of Male

## Paramedian Sagittal Section

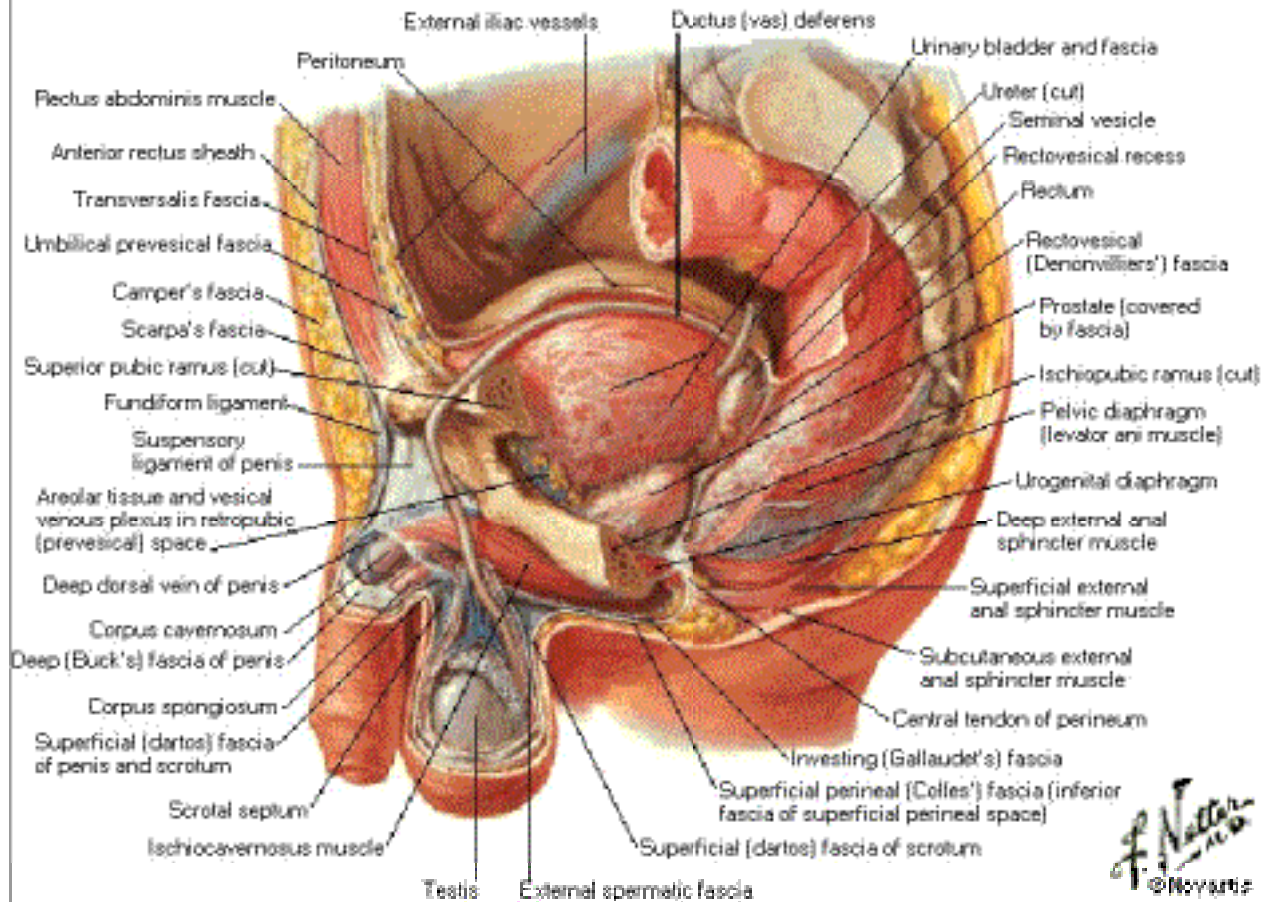

*F. Netter*  
© 1996



# Pelvic Viscera and Perineum of Male

## Midsagittal Section

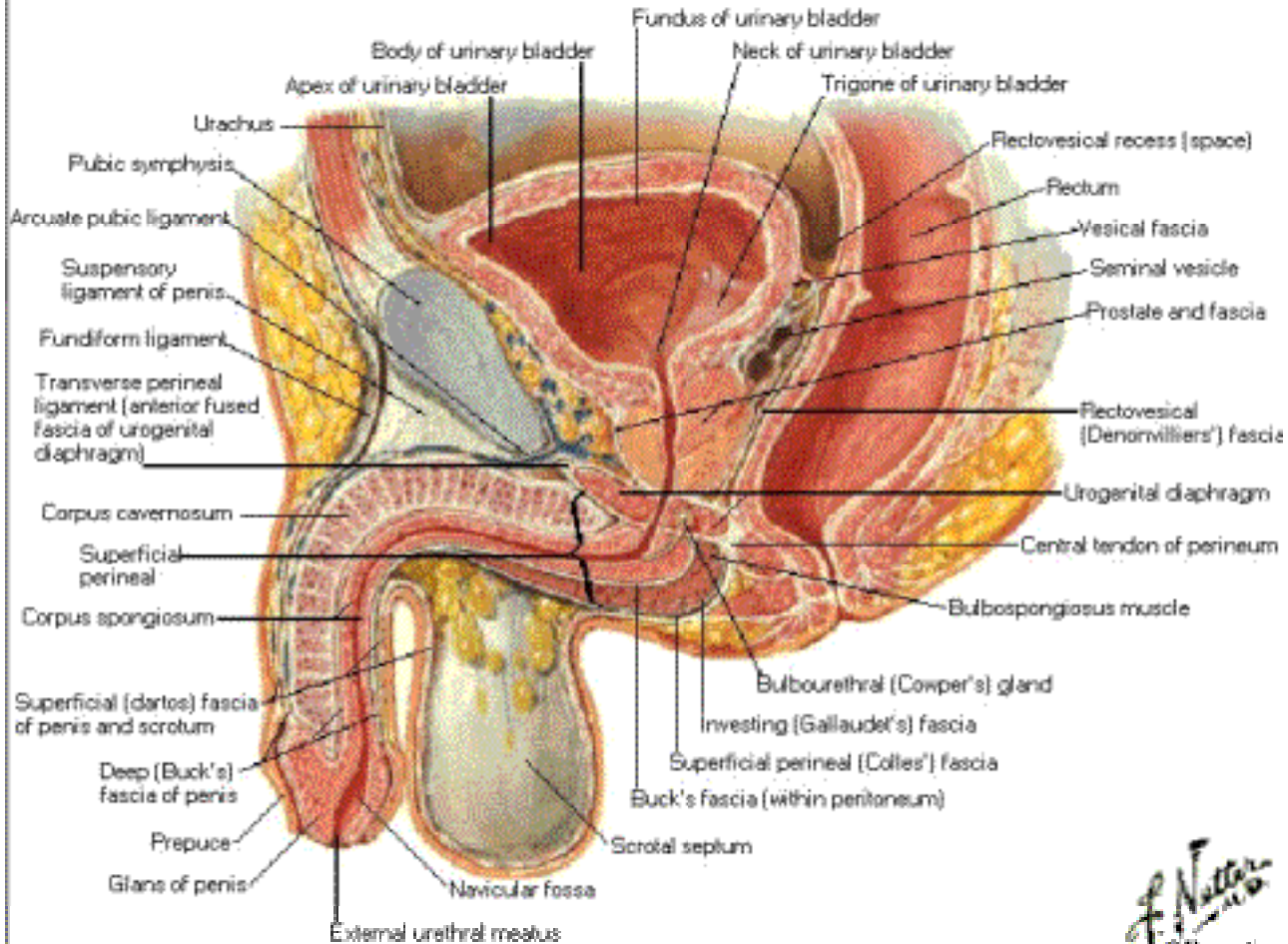

*F. Netter M.D.*  
© 1989



# Pelvic Contents of Female

## Superior View

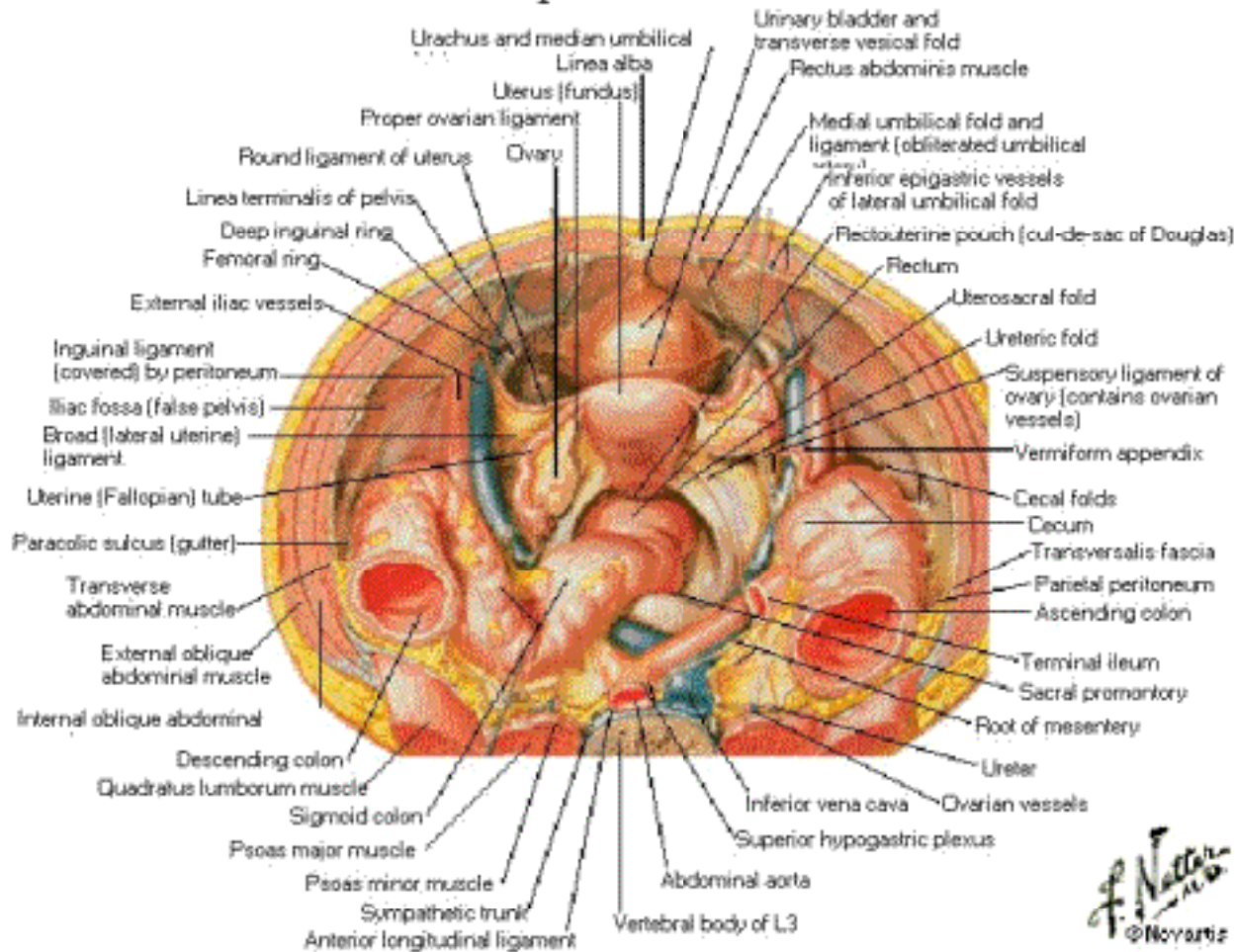

# Pelvic Contents of Male

## Superior View

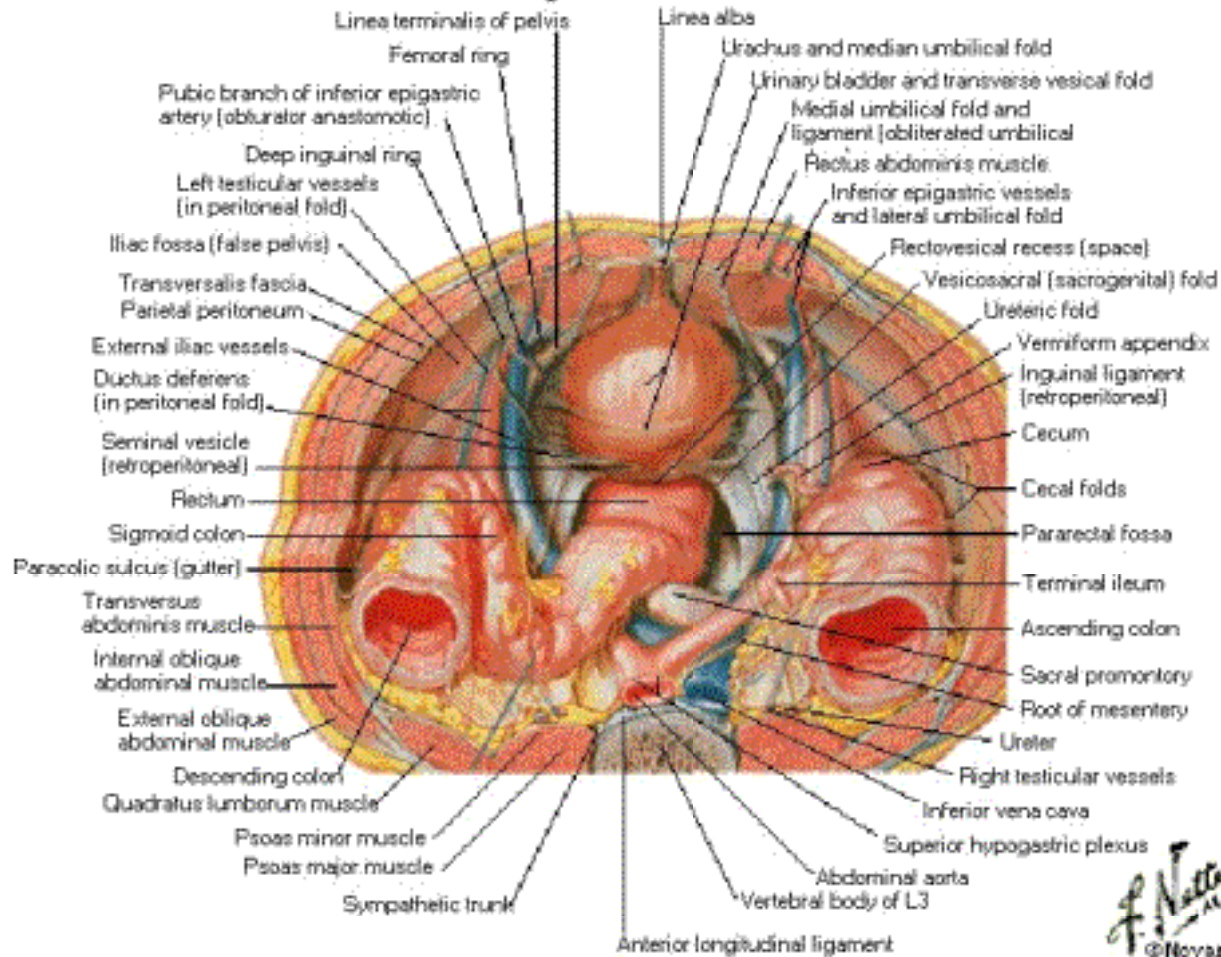

*F. Netto*  
©Novar

# Endopelvic Fascia and Spaces of Female

## Superior View

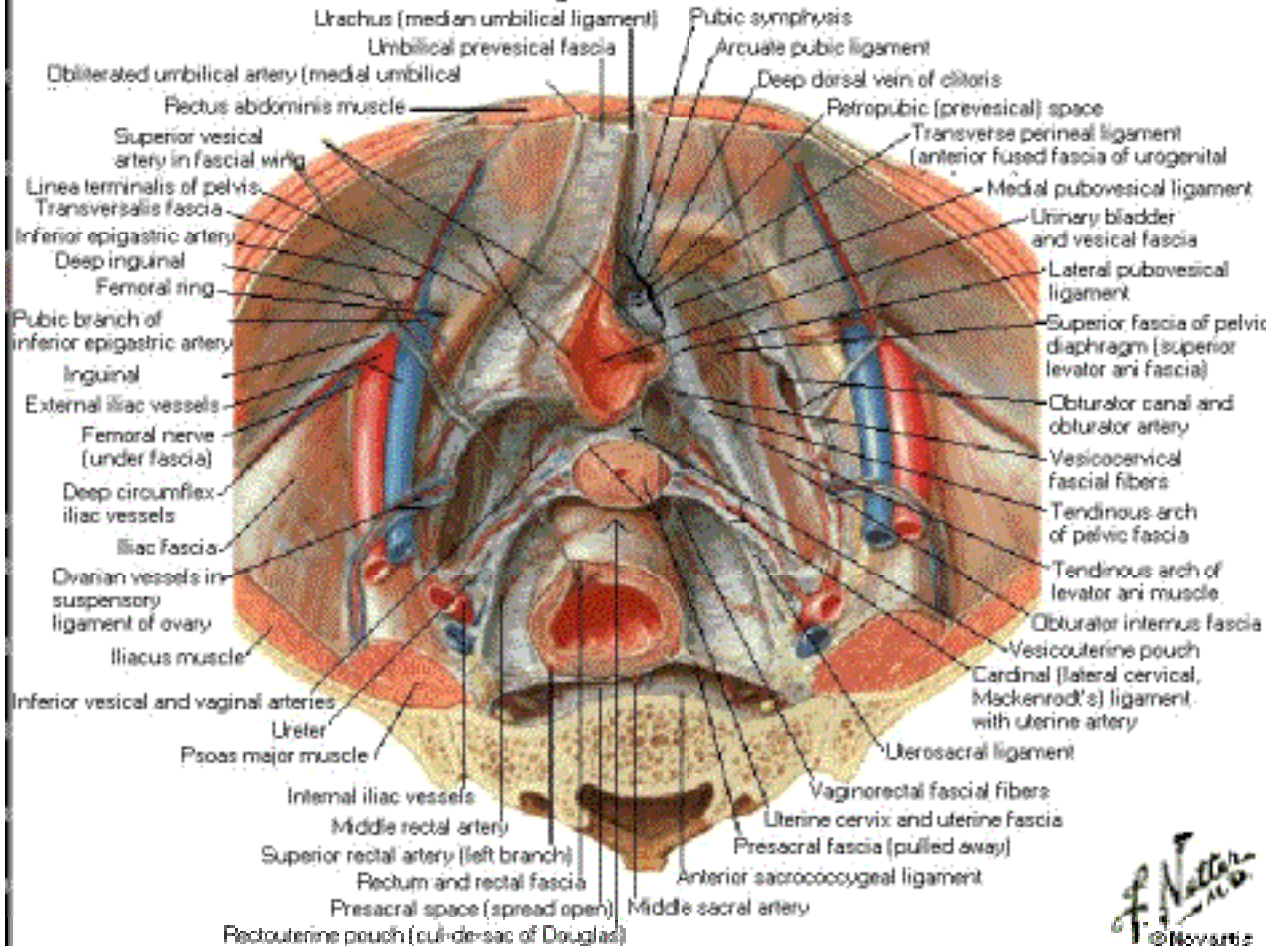

*F. Netter M.D.*  
© Novartis



# Urinary Bladder - Orientation and Supports

## Midsagittal Section

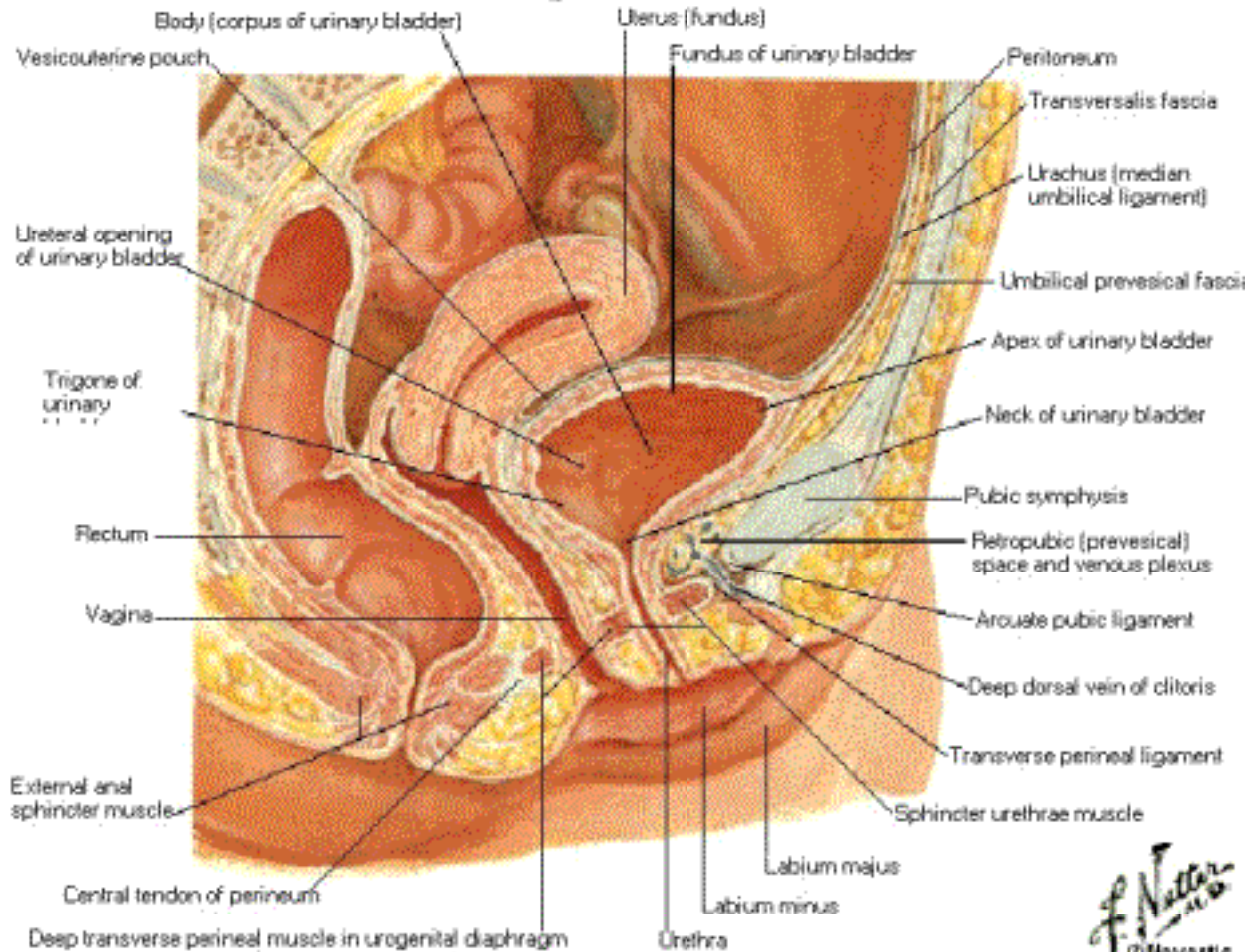



# Urinary Bladder - Orientation and Supports

## Superior View

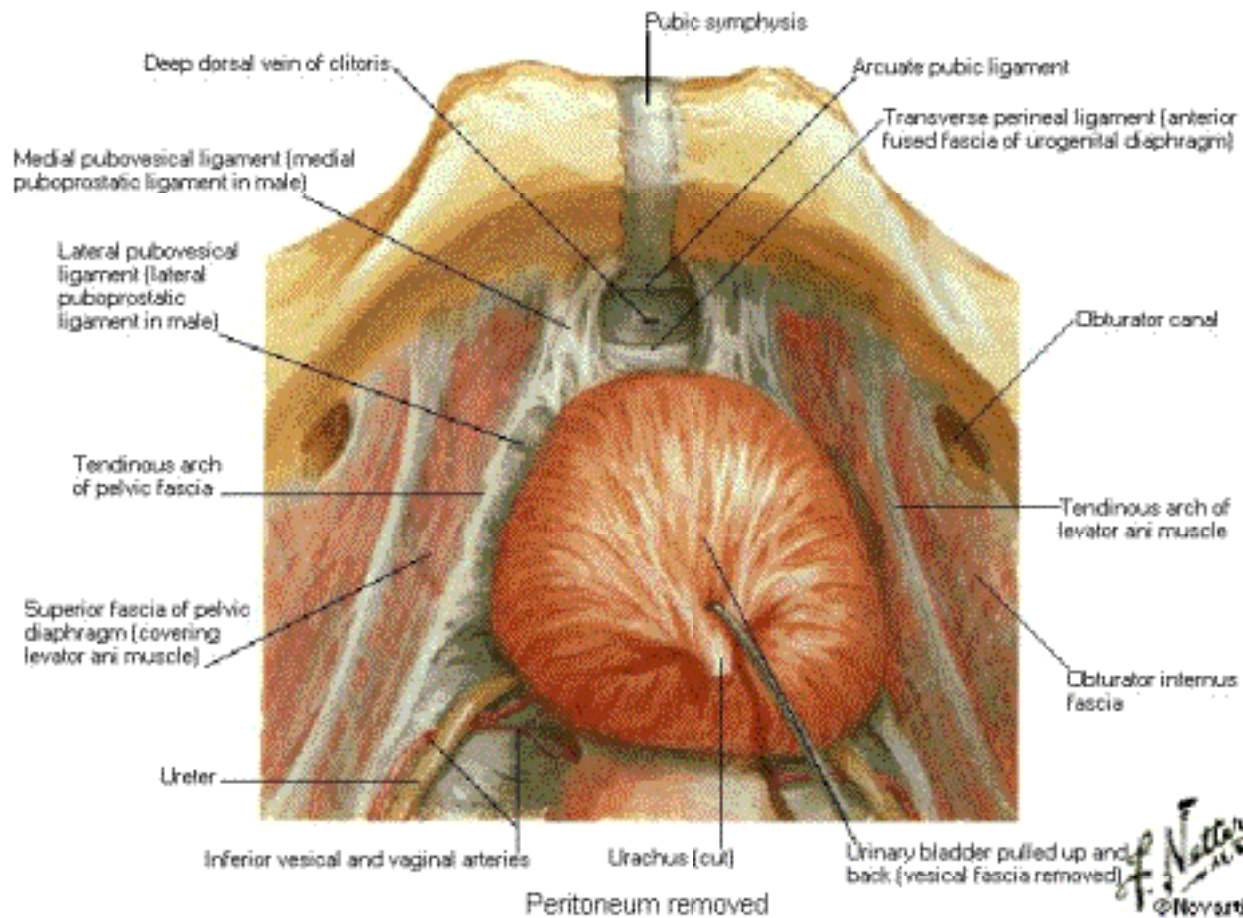

# Urinary Bladder of Female

## Frontal Section

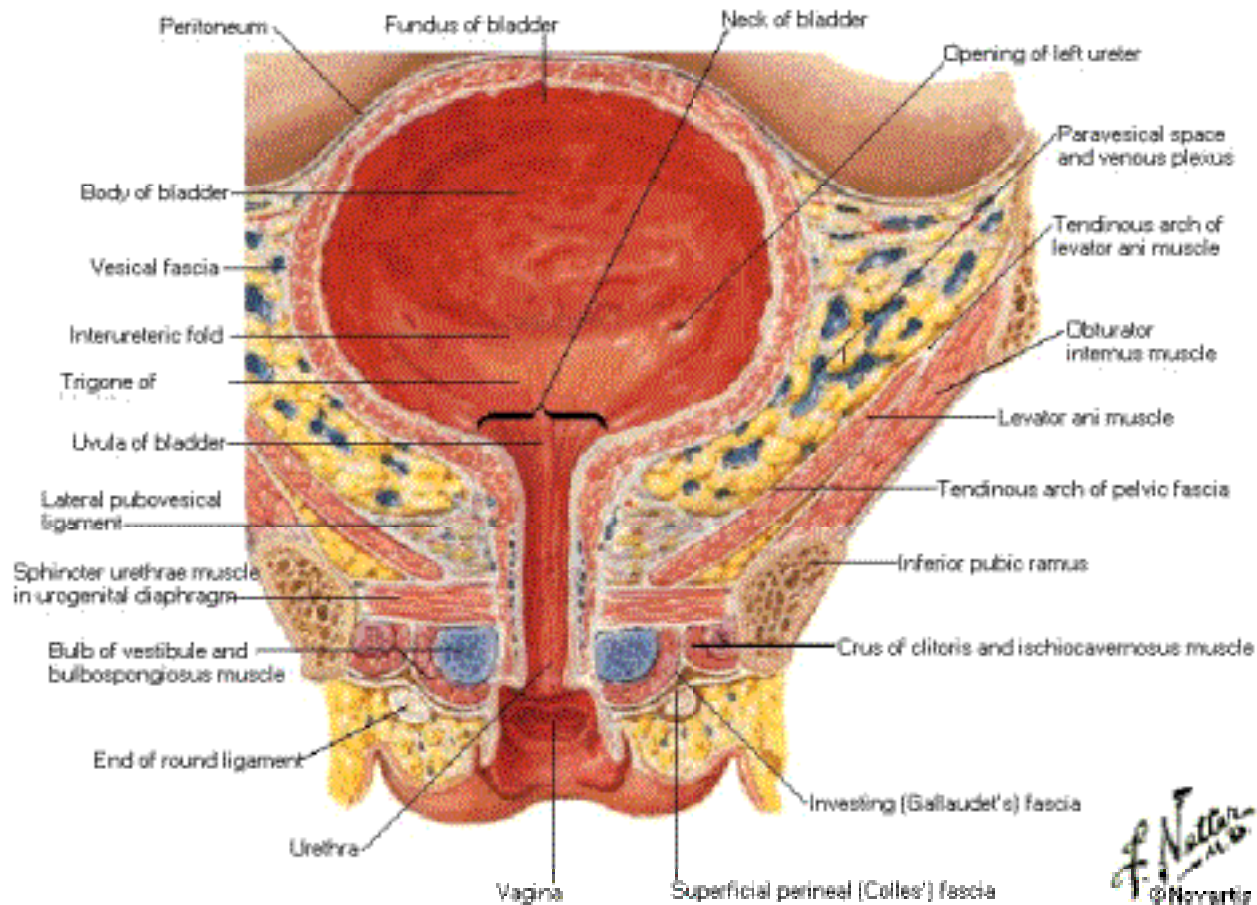

*F. J. Netter M.D.*  
© Novartis

# Urinary Bladder of Male

## Frontal Section

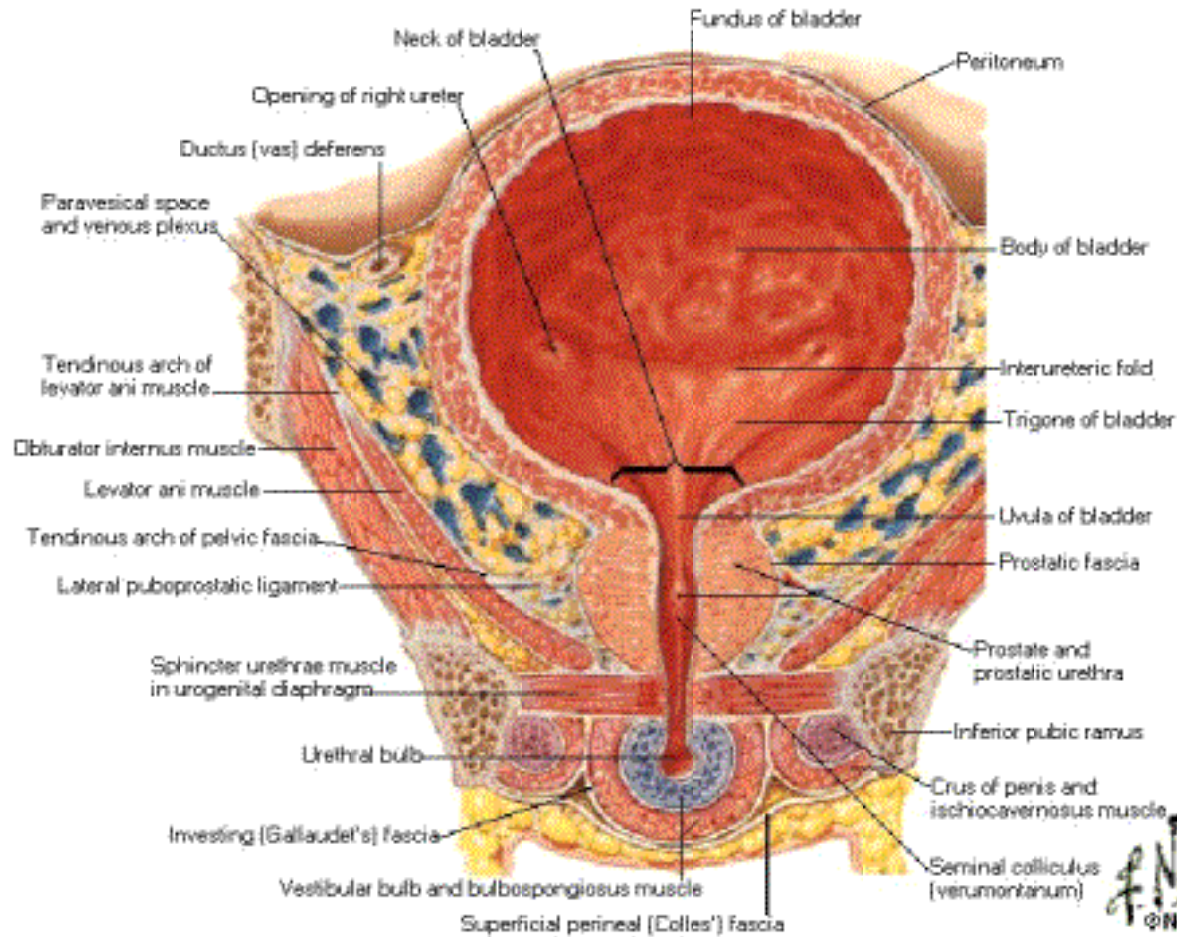

# Pelvic Viscera of Female

## Superior View - Peritoneum Intact

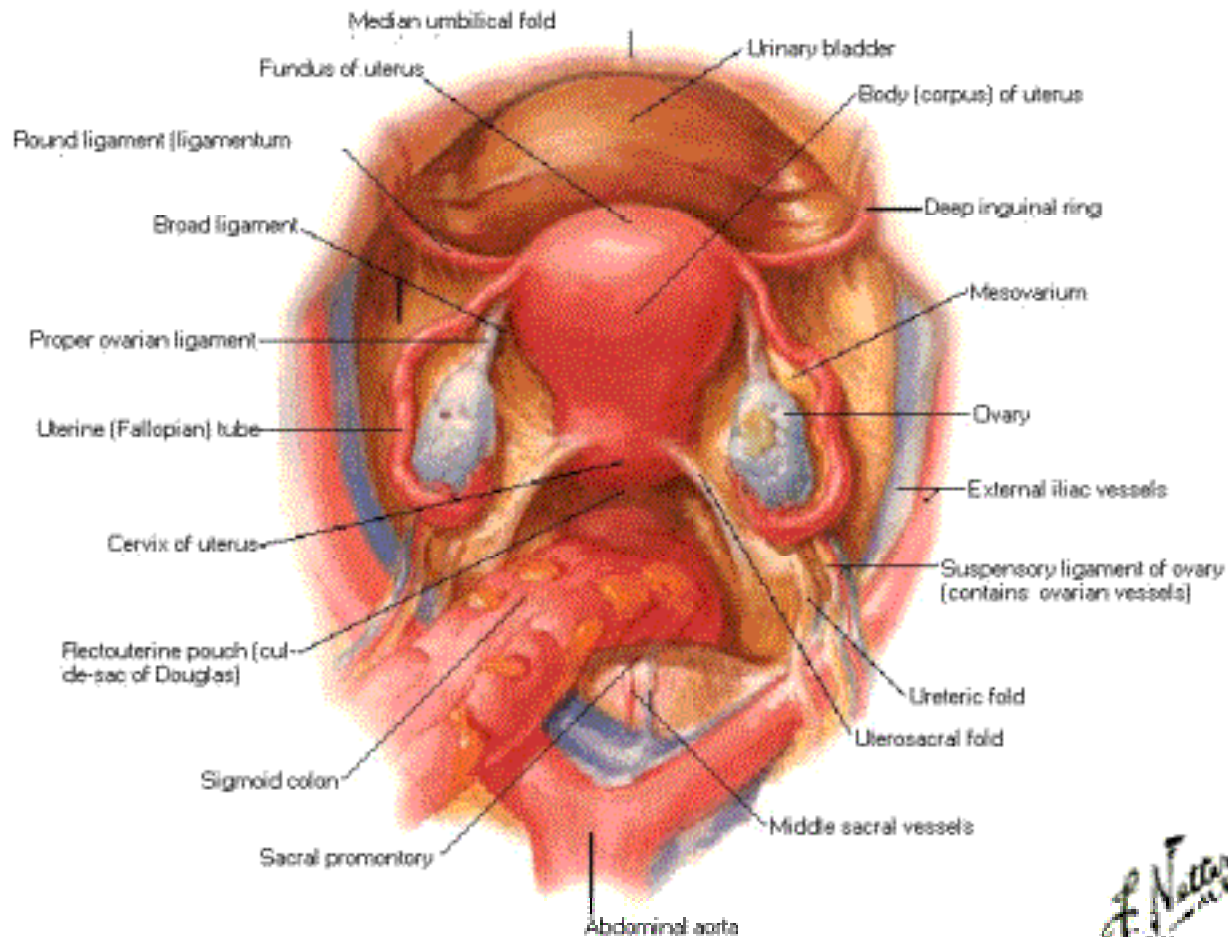



# Pelvic Viscera of Female

## Superior View - Peritoneum Removed

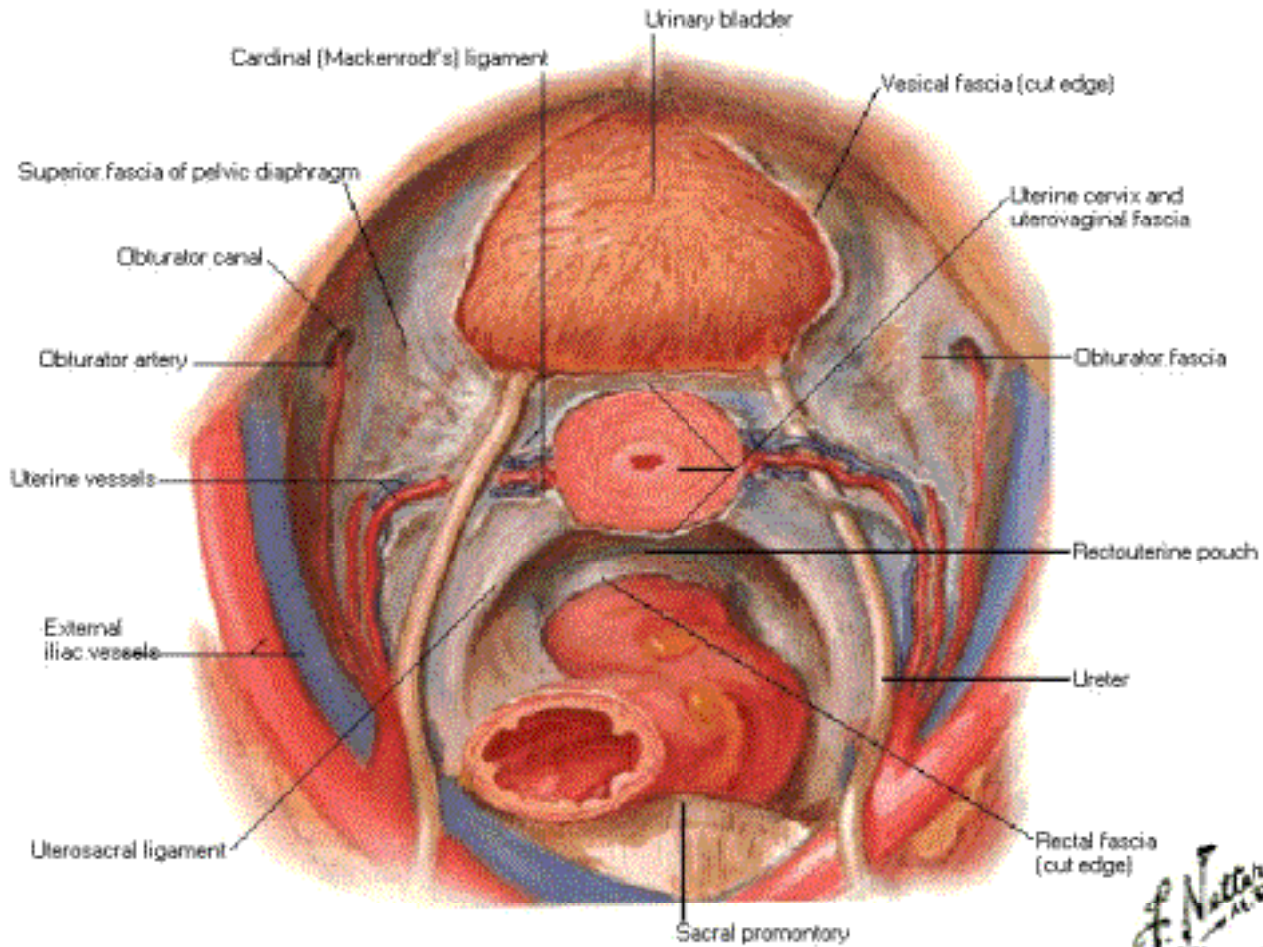

# Uterus, Vagina and Supporting Structures

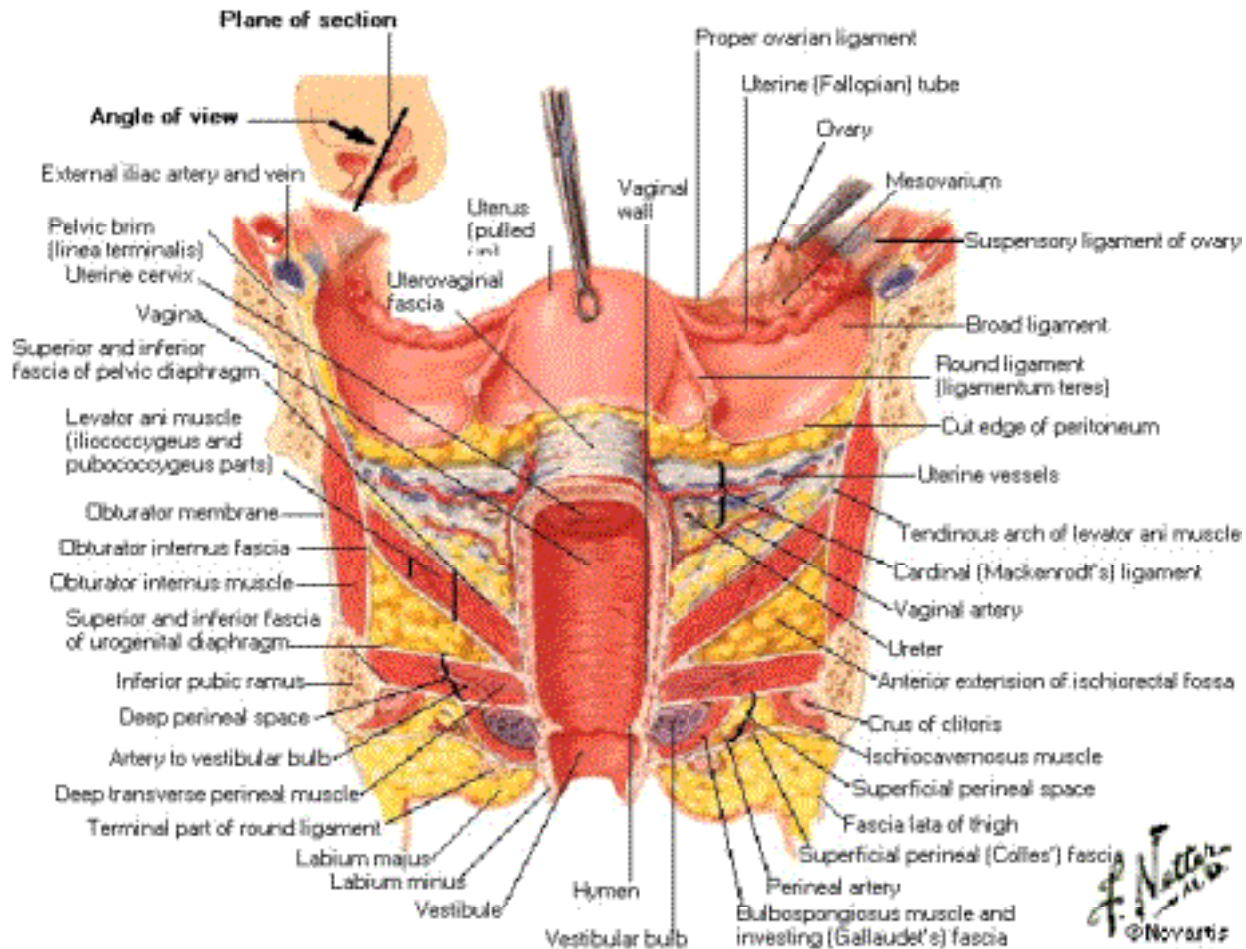

# Uterus and Adnexa

## Posterior View

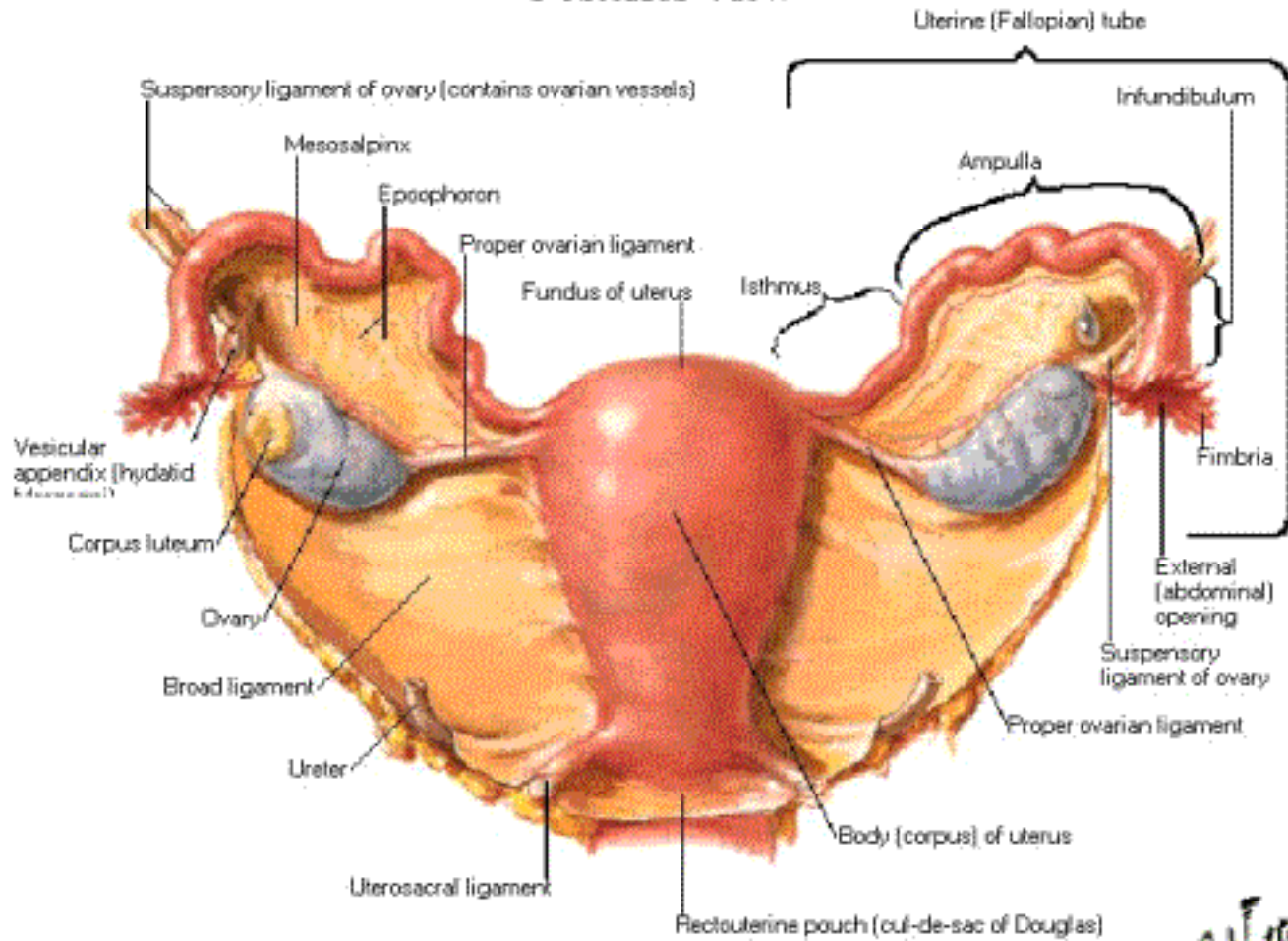

# Uterus and Adnexa

## Frontal Section

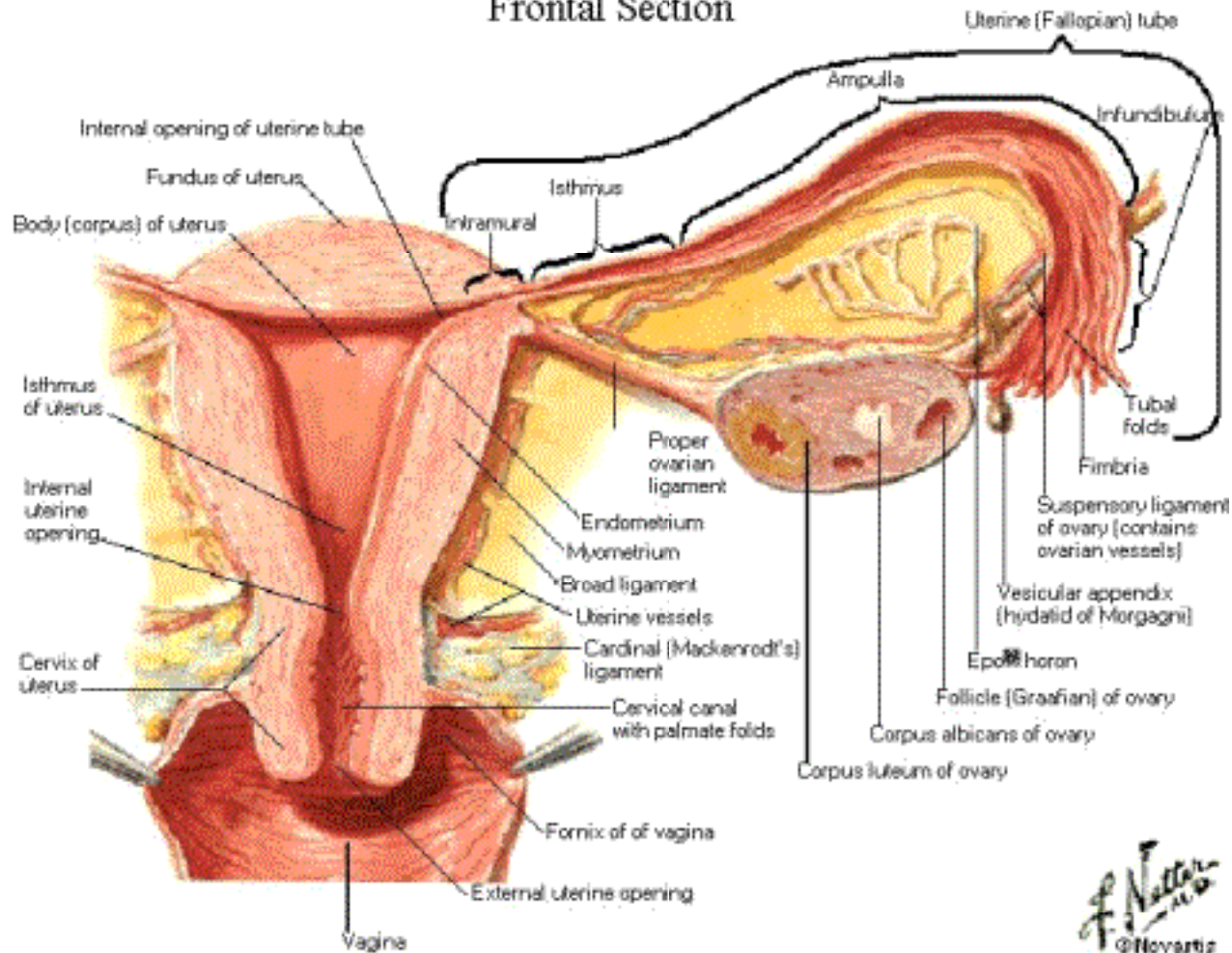



# Uterus

## Changes with Age

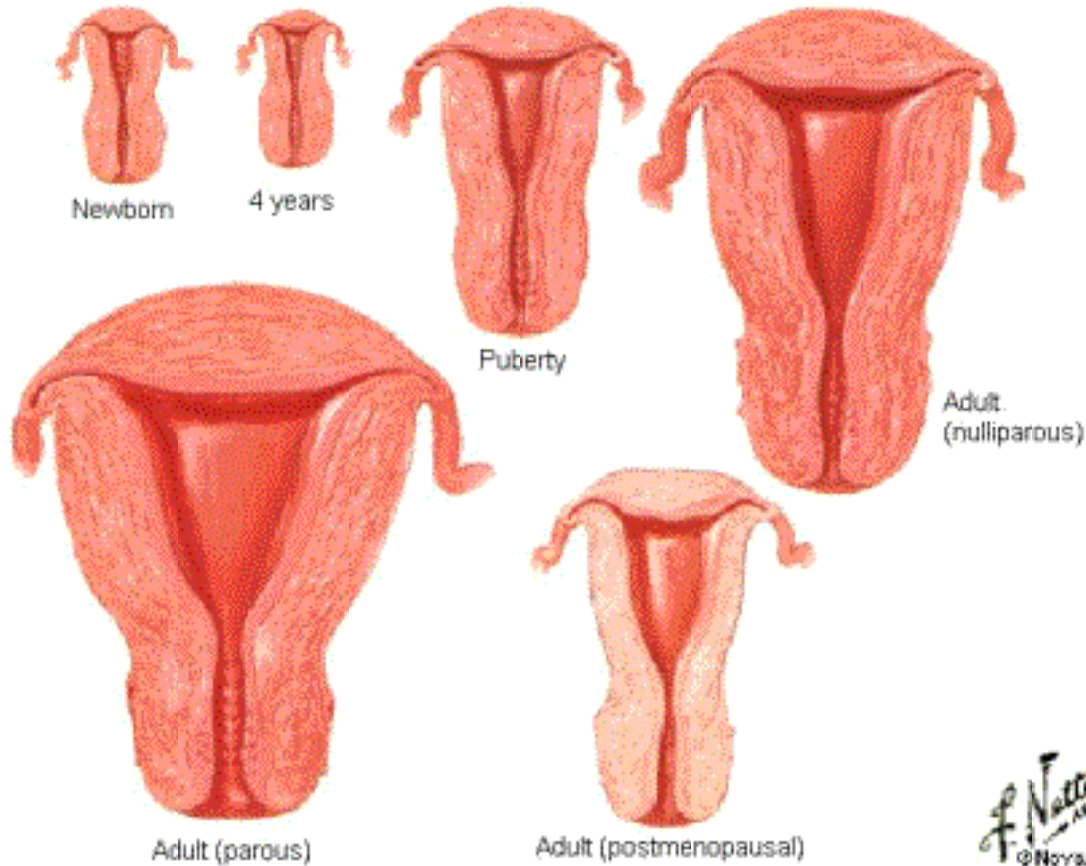

*F. Natta*  
© Novus

# Uterus

## Schema of Musculature

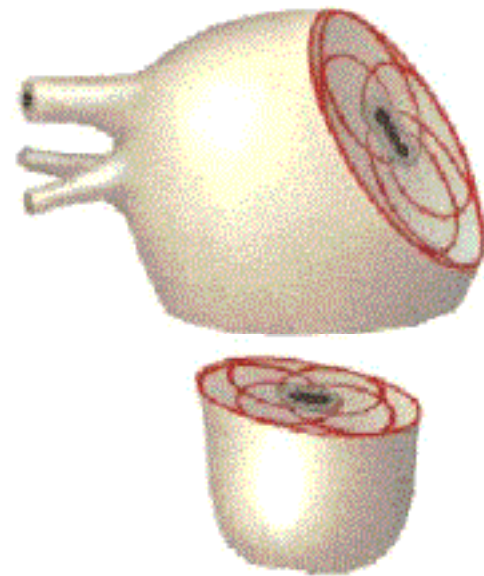
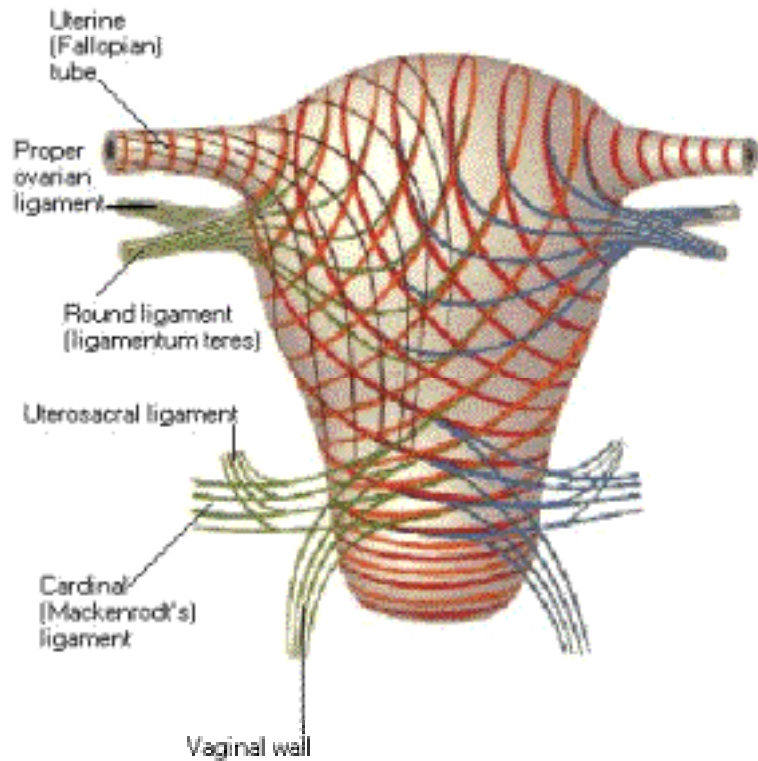

Spiral fibers pass deeply into wall and interface (schema)

# Uterus

## Variations in Position

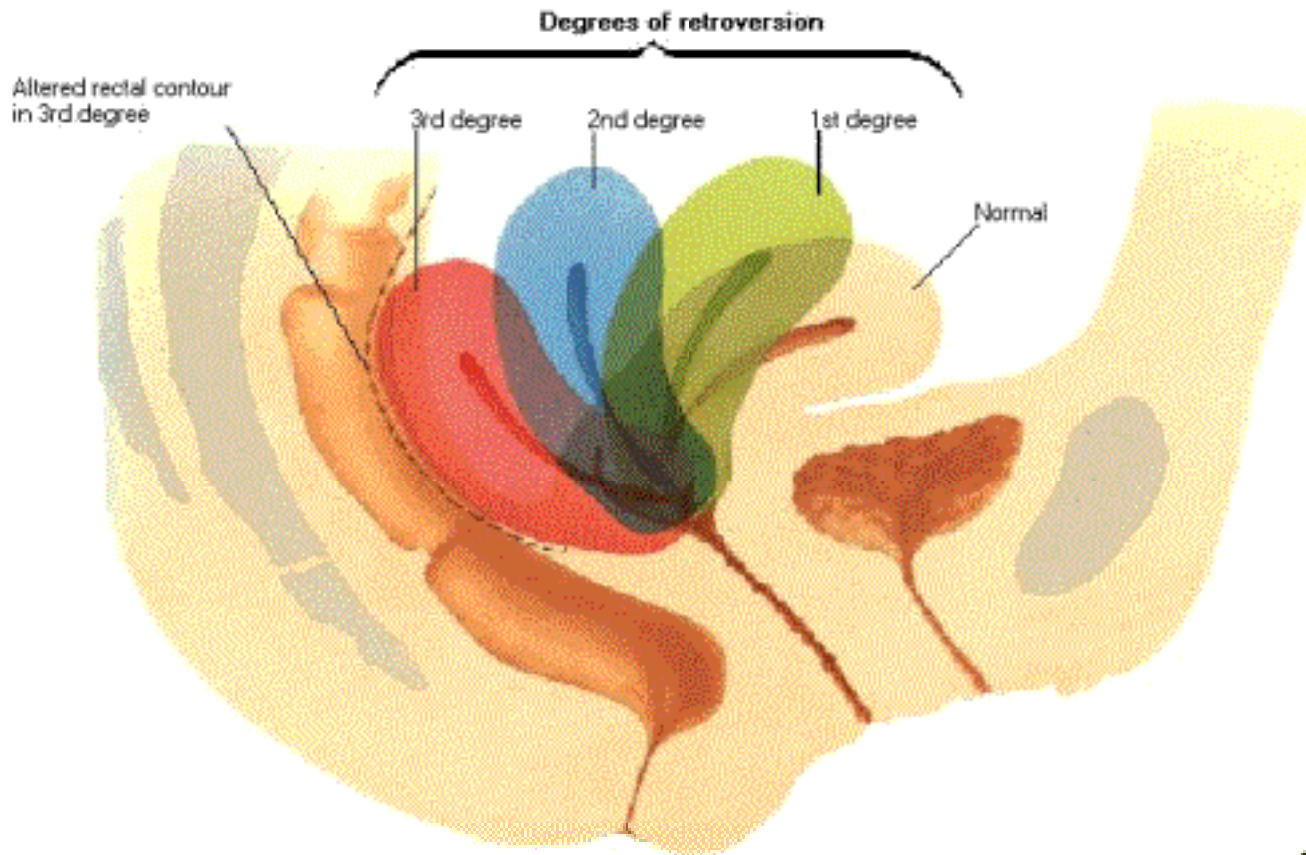

# Uterus [Continued]

## Variations in Position

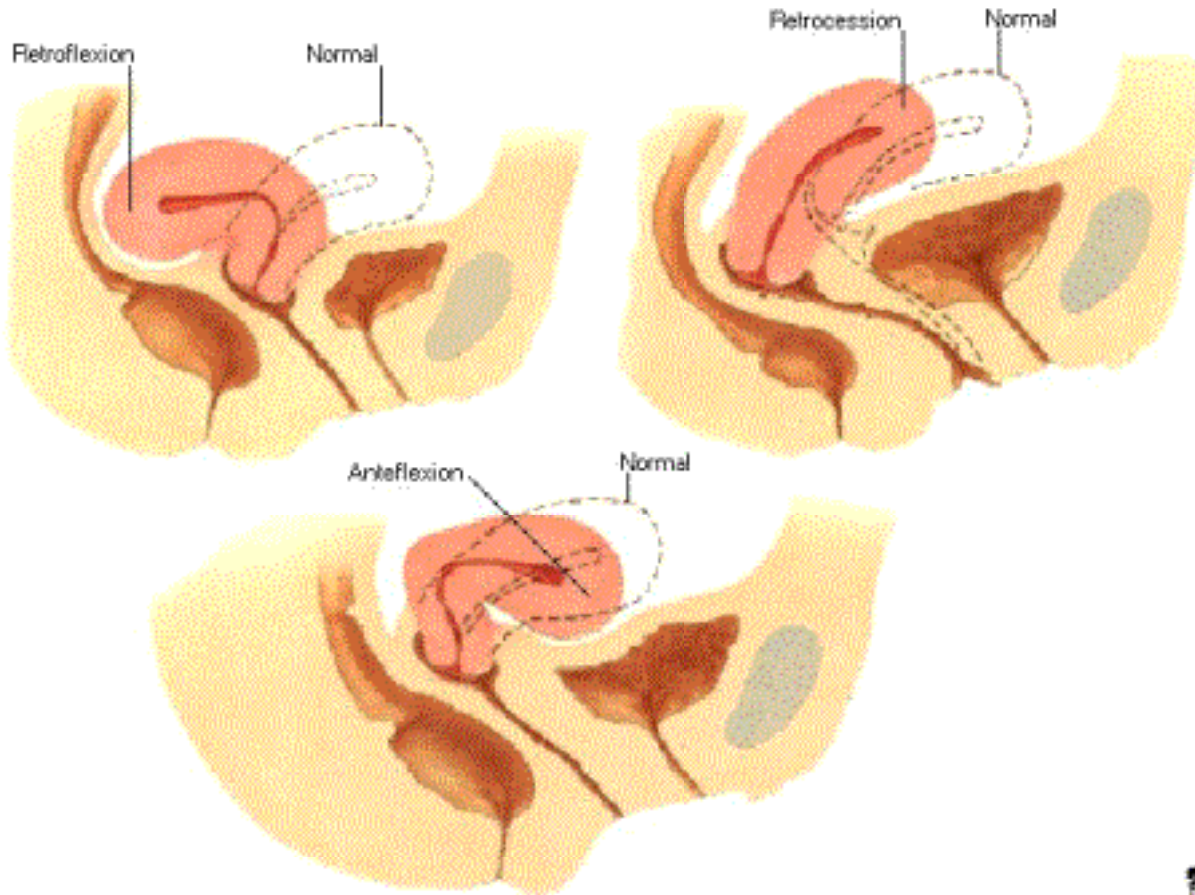



# Infant Ovary and Ripening Follicle

## Histology

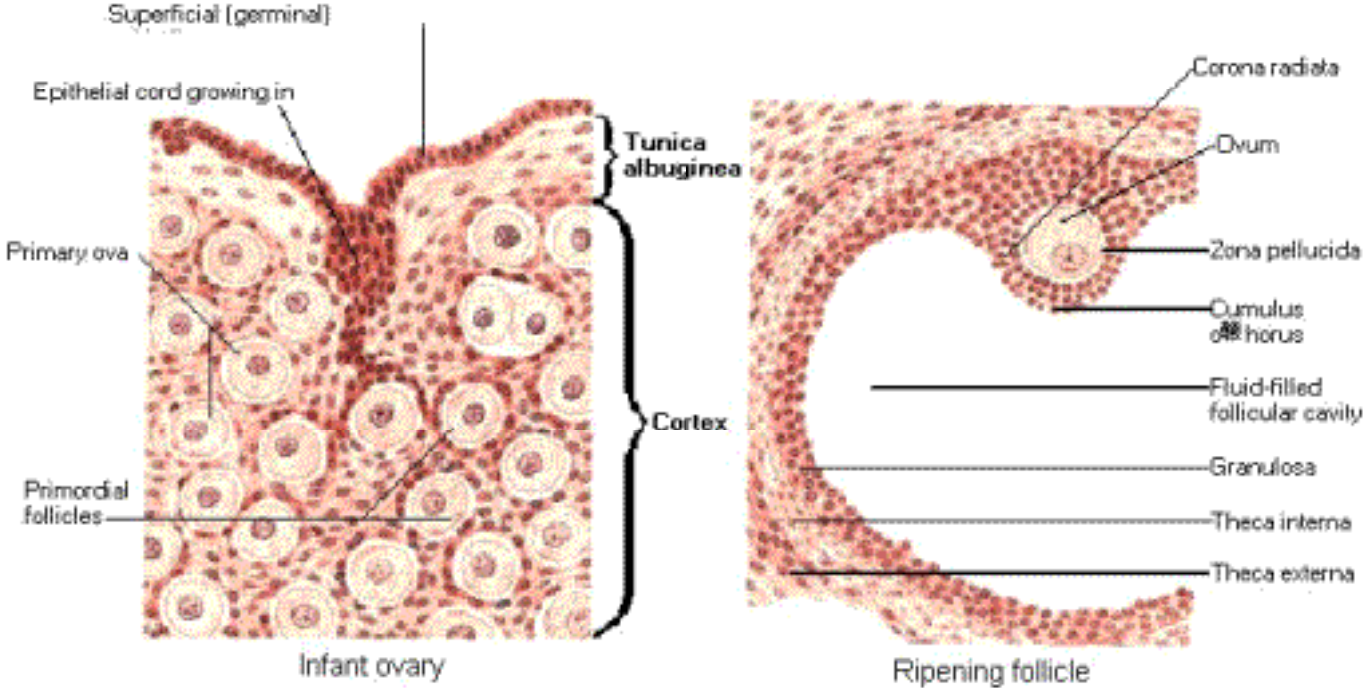

# Stages of Ovum and Follicle

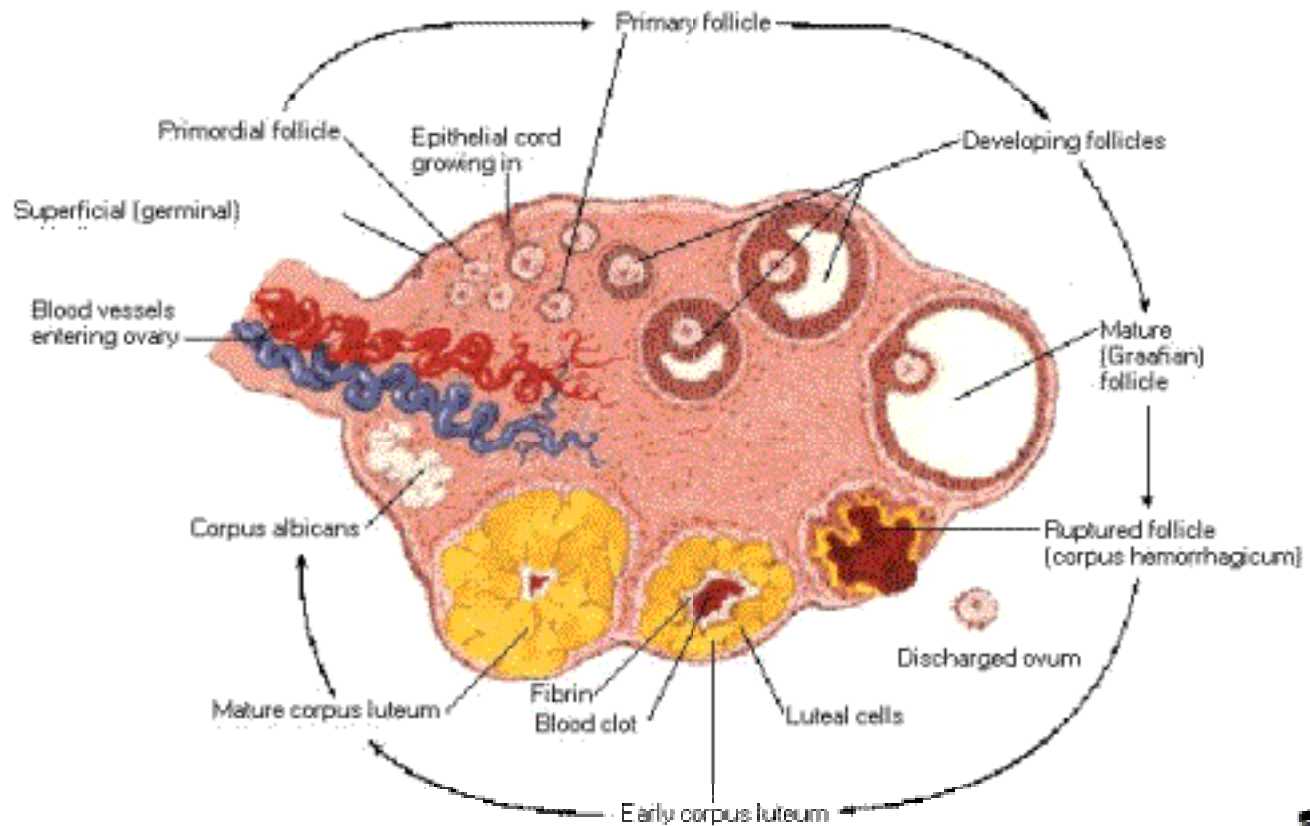

# Perineum and External Genitalia of Female

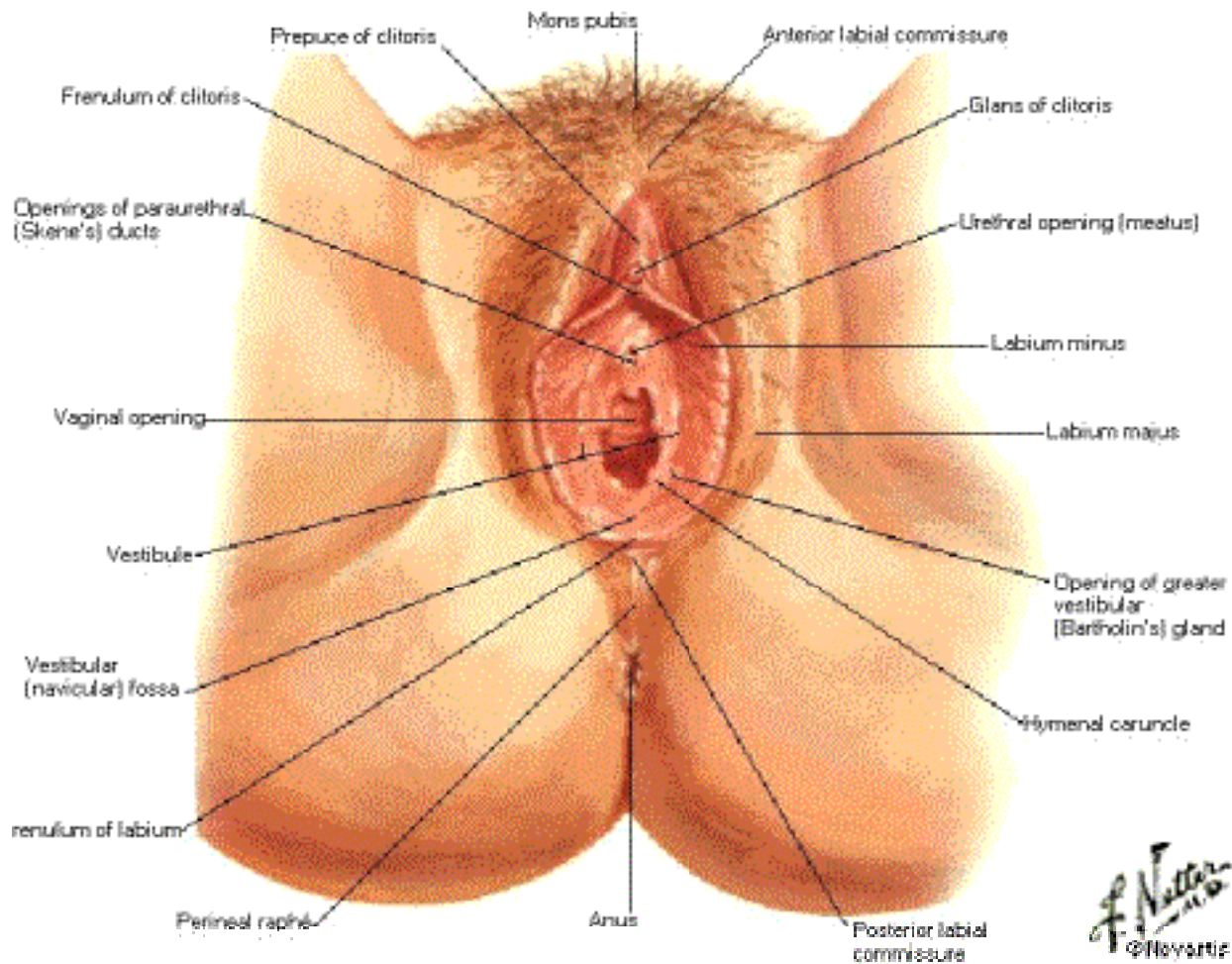

## Perineum and External Genitalia of Female [Continued]



Annular hymen



Septate hymen



Cribriform hymen



Parous introitus



# Perineum of Female

## Superficial Dissection

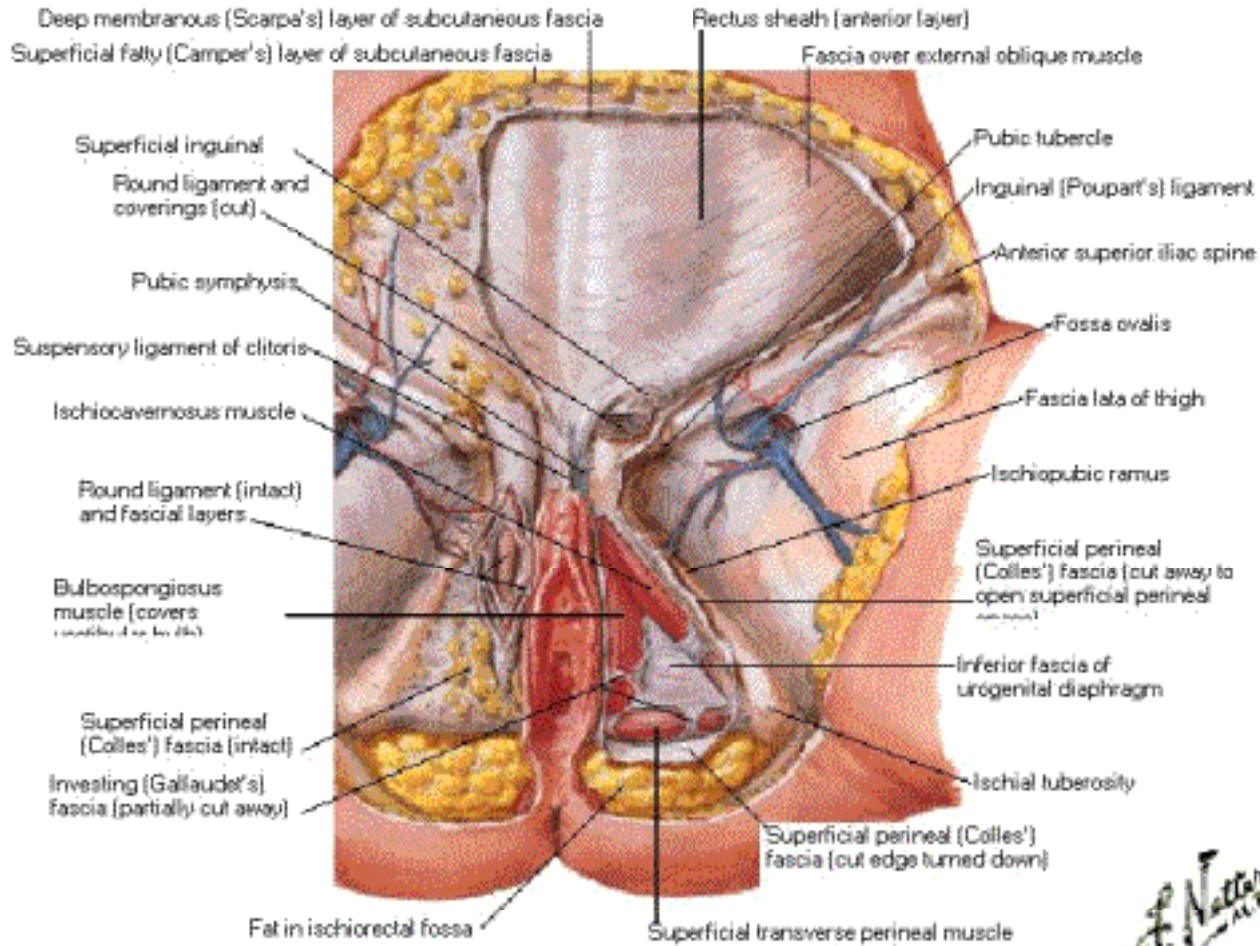

*F. Netter M.D.*

# Perineum of Female

## Midsagittal Section

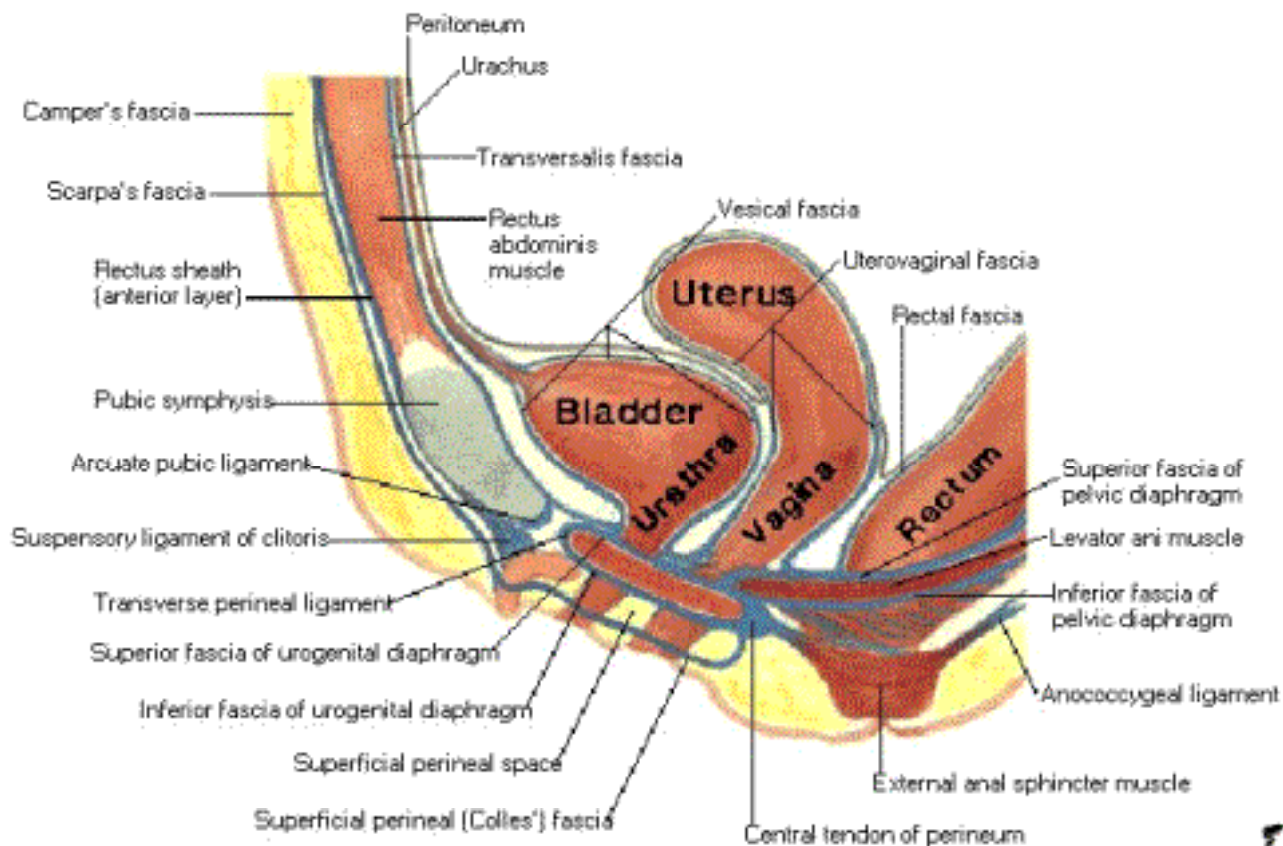

# Perineum and Urogenital Diaphragm of Female

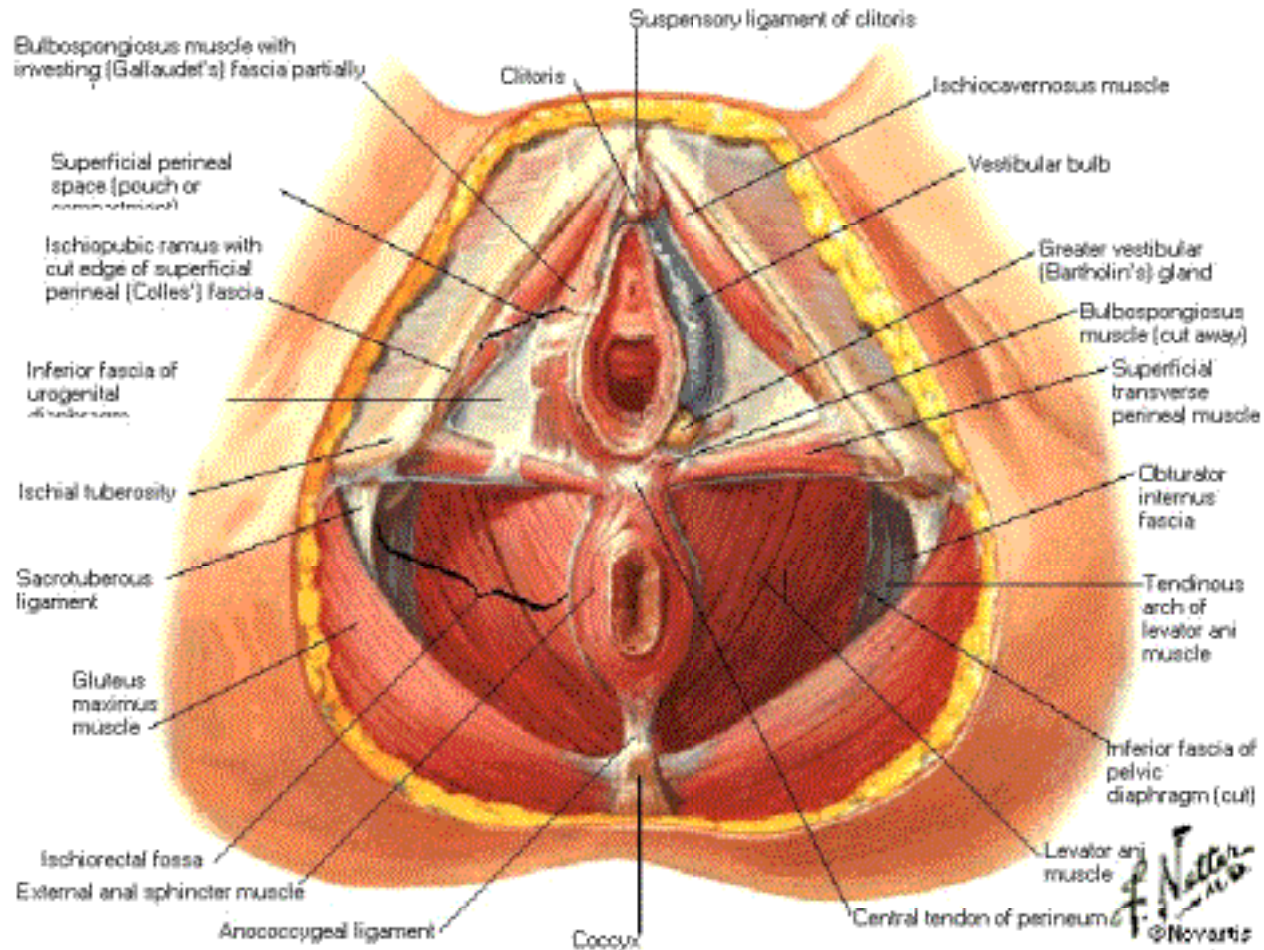

# Perineum and Urogenital Diaphragm of Female

## Deep Dissection

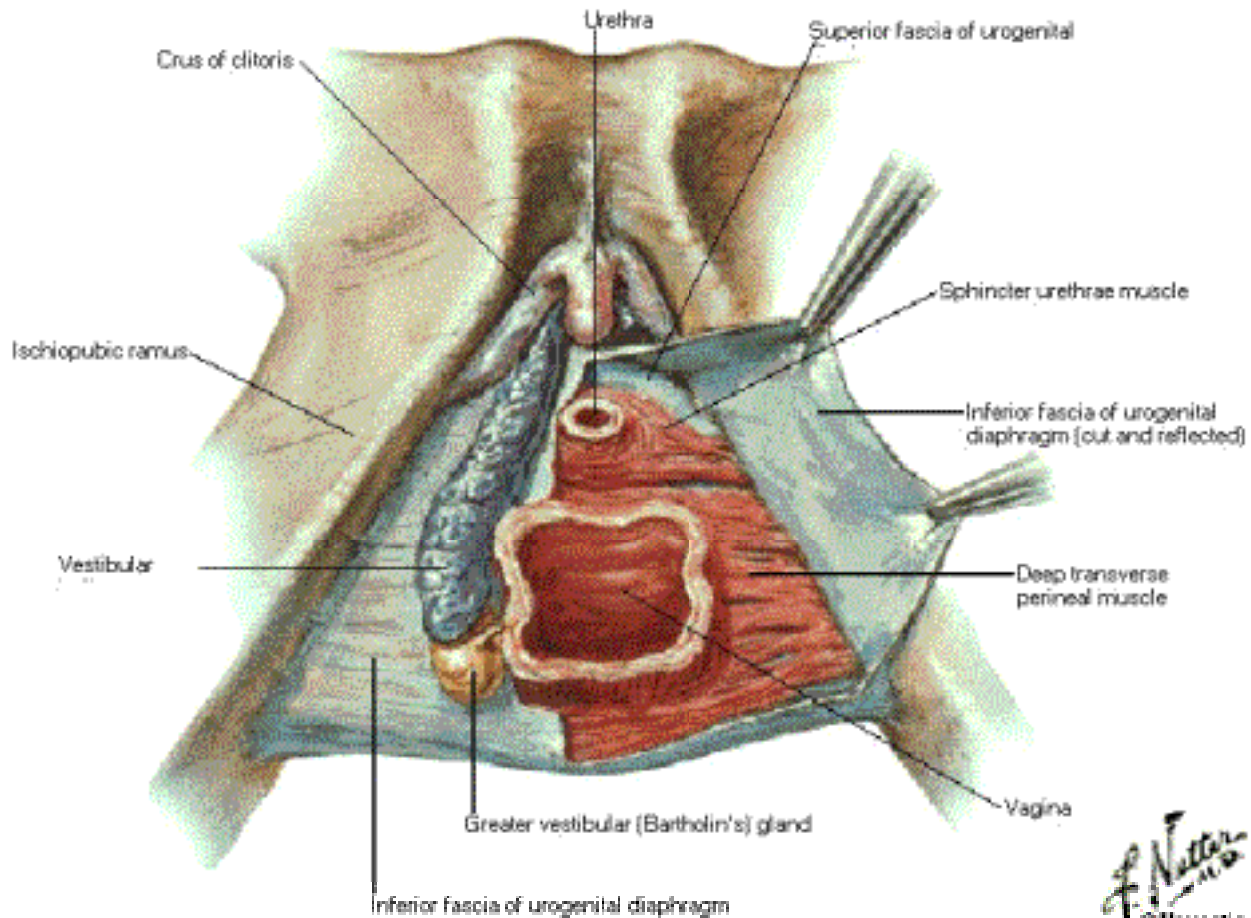

*F. Netter*  
M.D.



# Urethra of Female

## Frontal Section

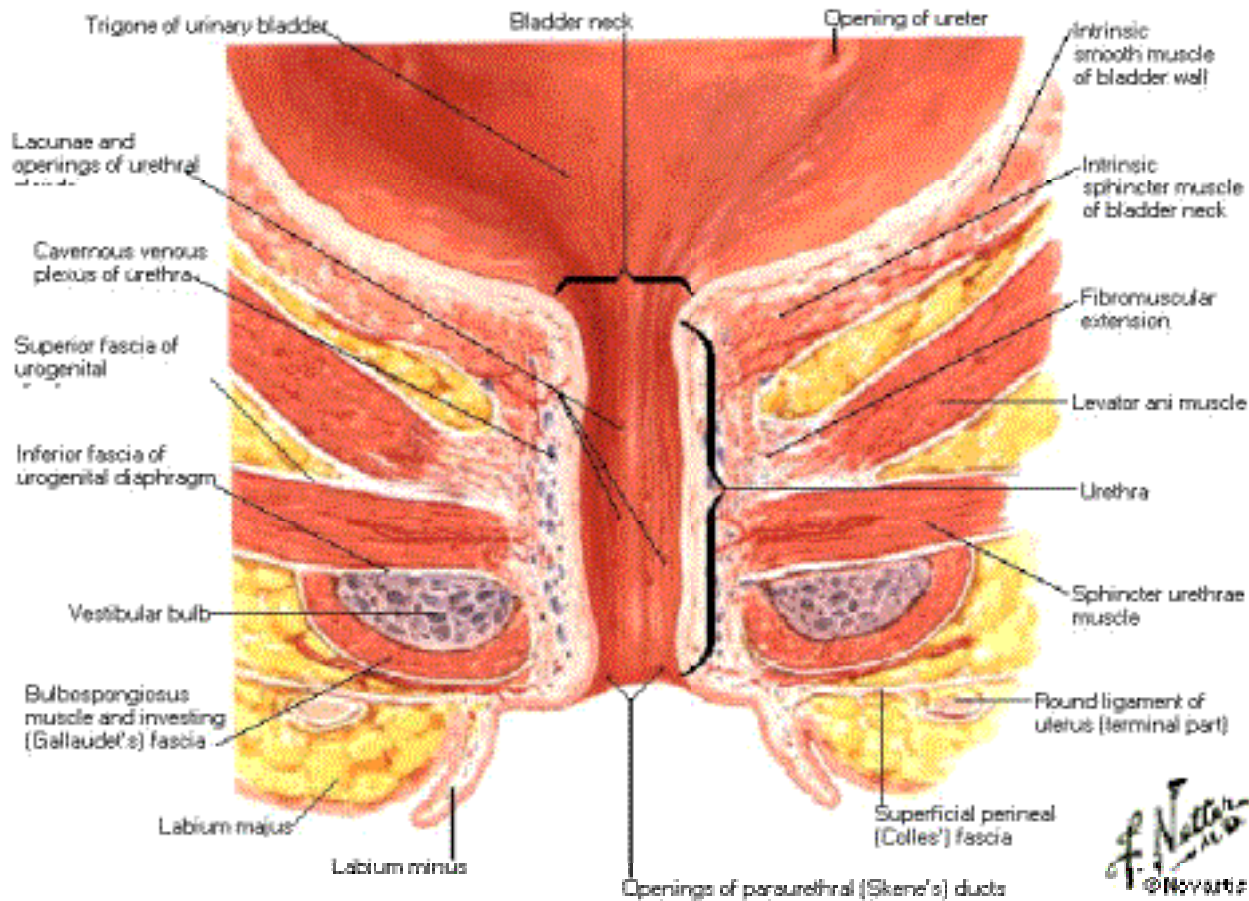

# Urethra of Female

## Schematic Reconstruction

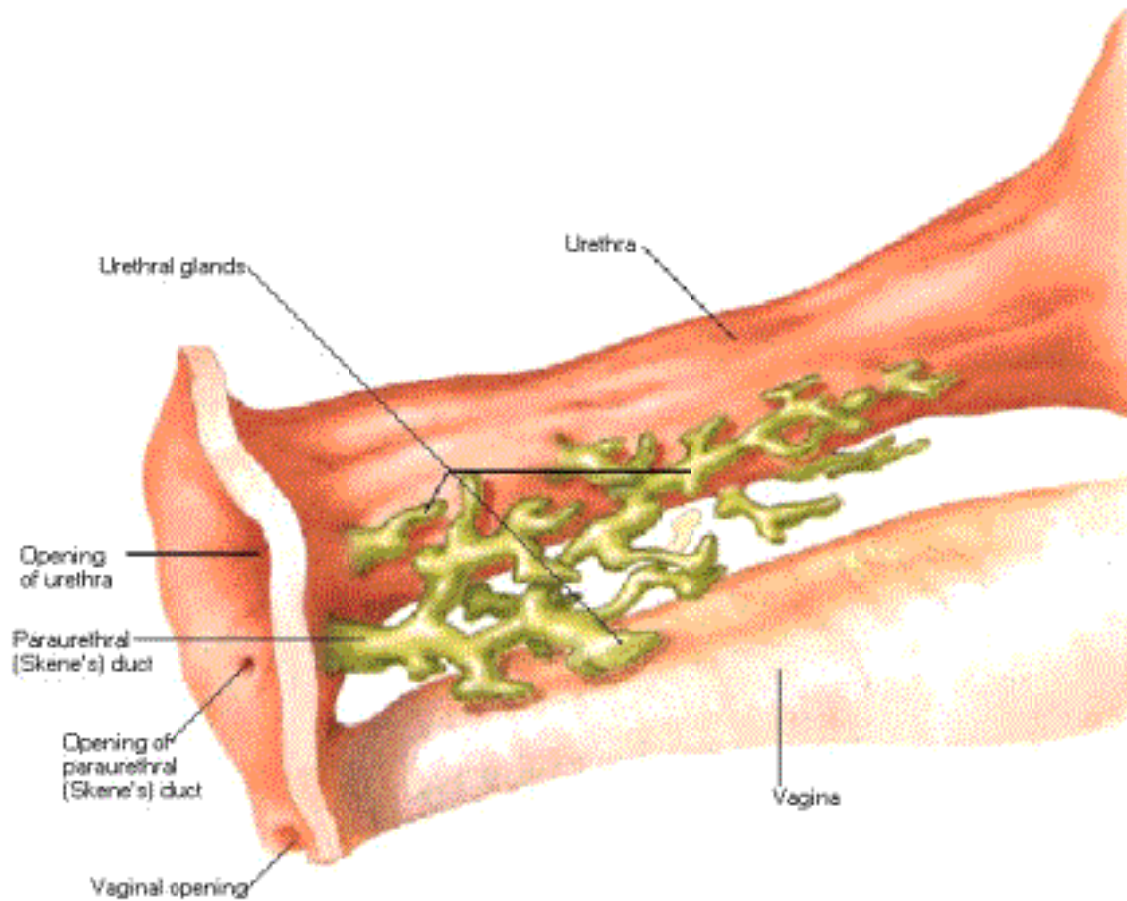

# Perineum and External Genitalia of Male

## Superficial Dissection

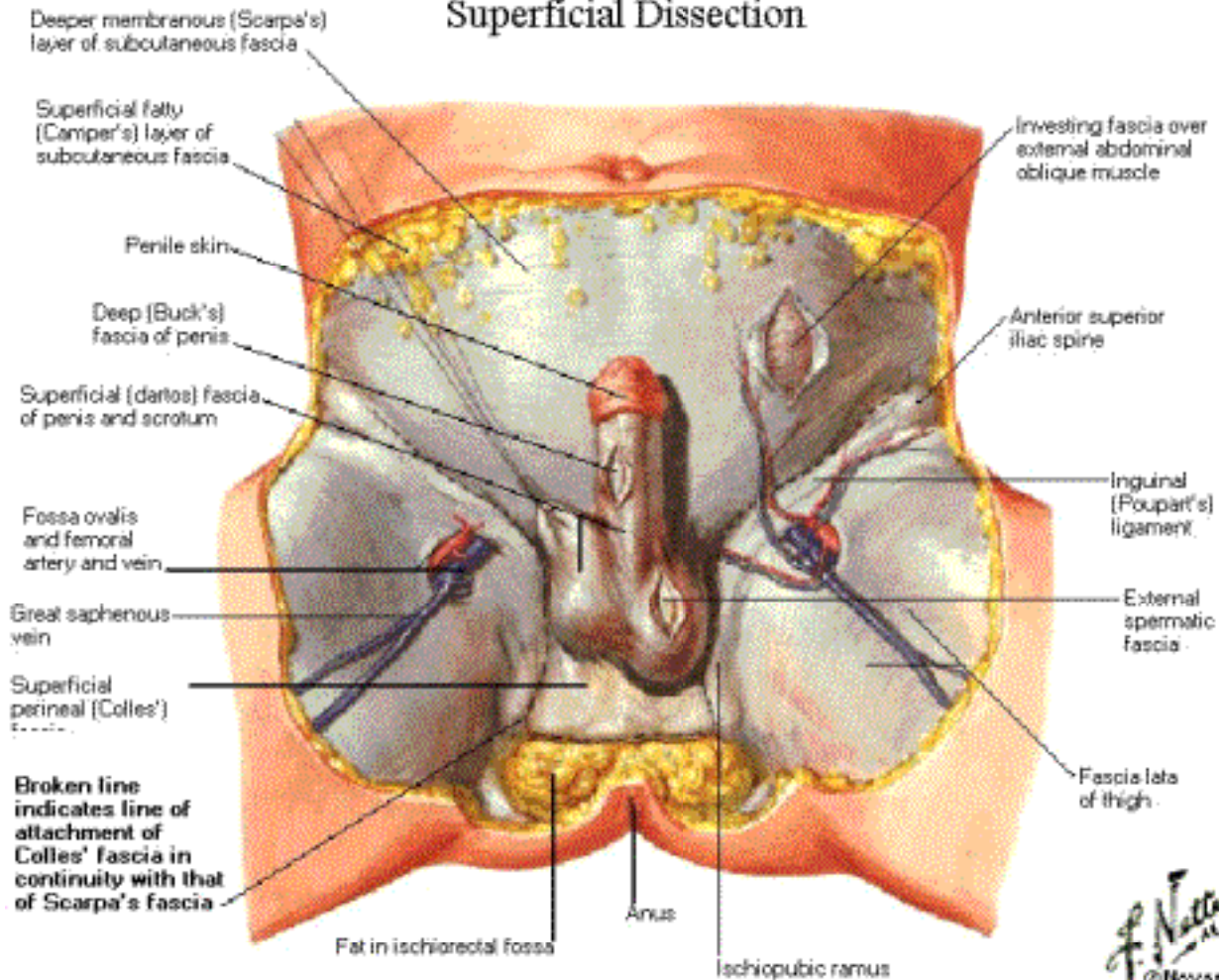

# Perineum of Male

## Regions [Triangles] and Surface Topography

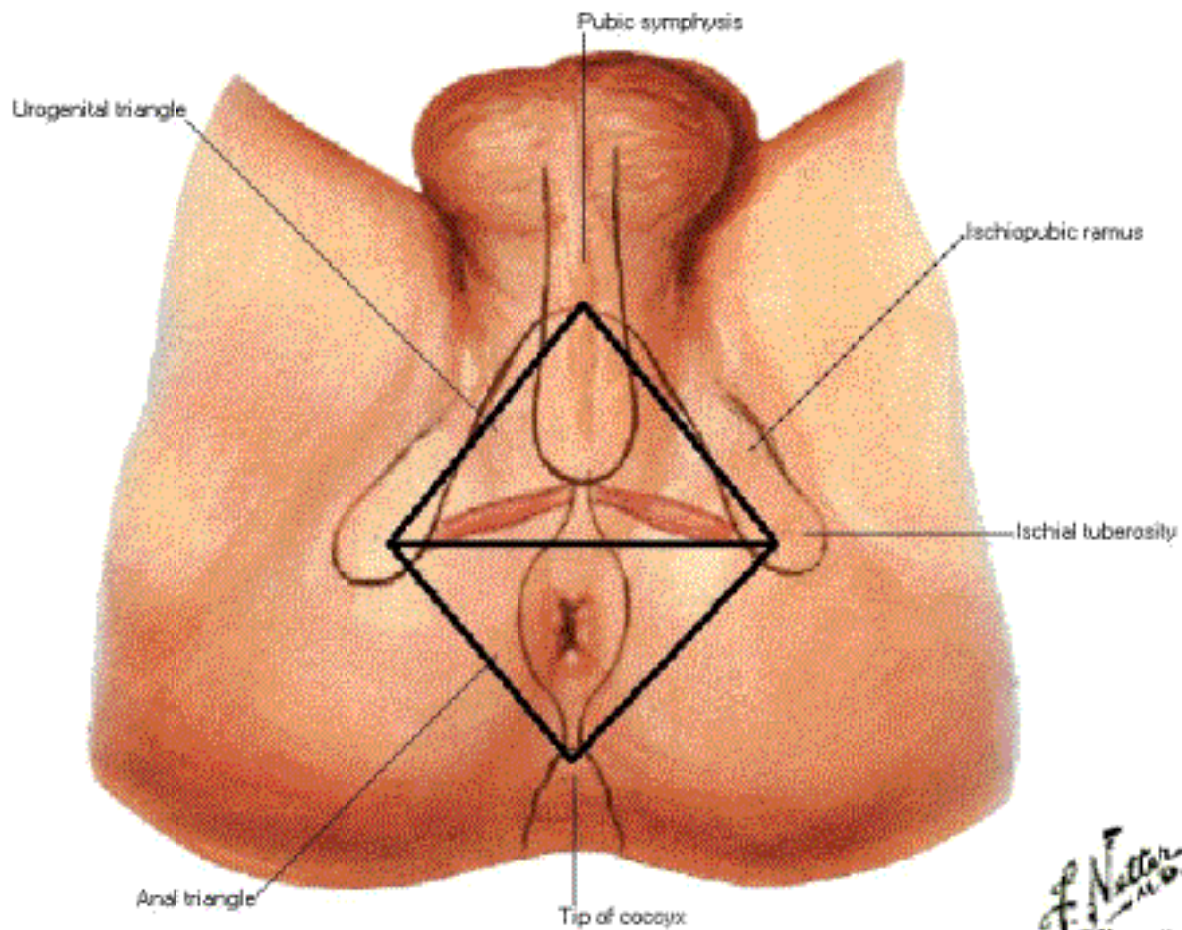



# Perineum and External Genitalia of Male

## Deep Dissection

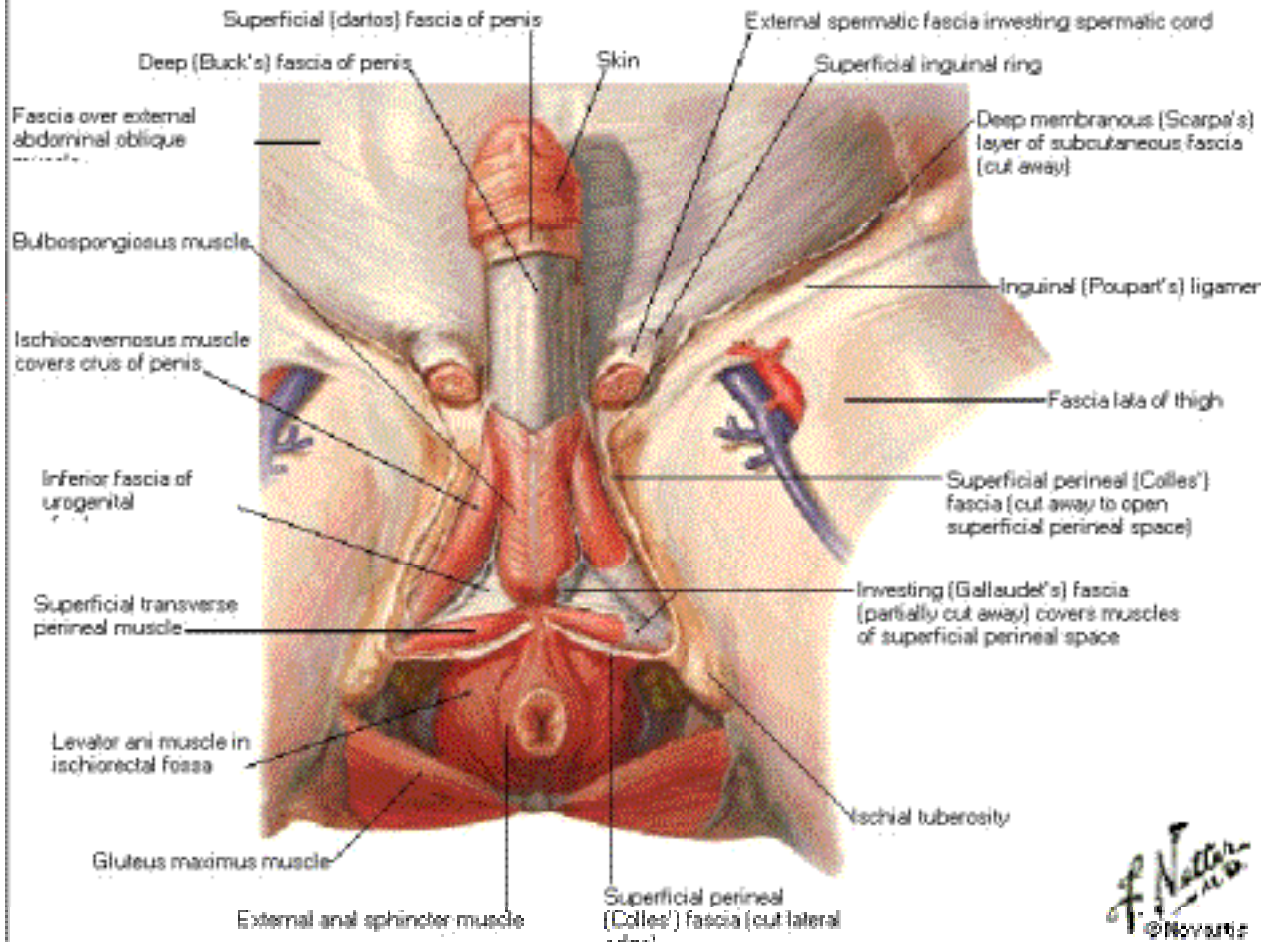

## Section through Body of Penis

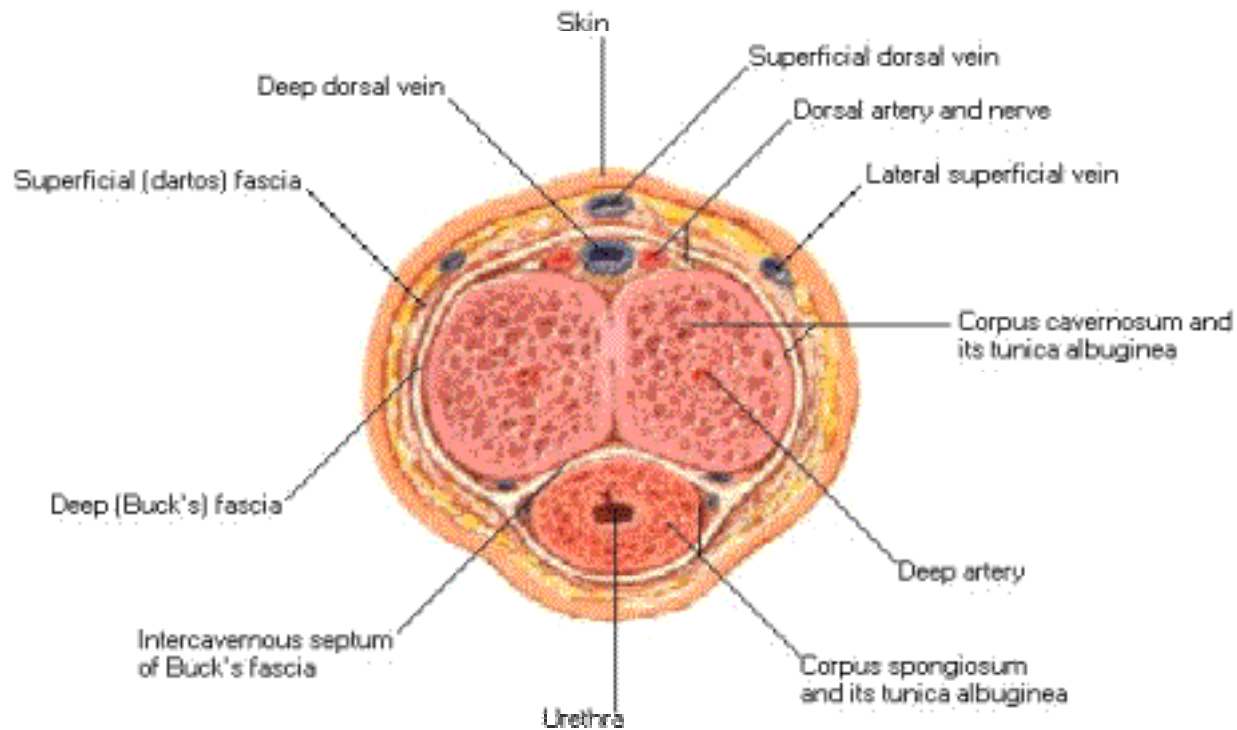

# Penis

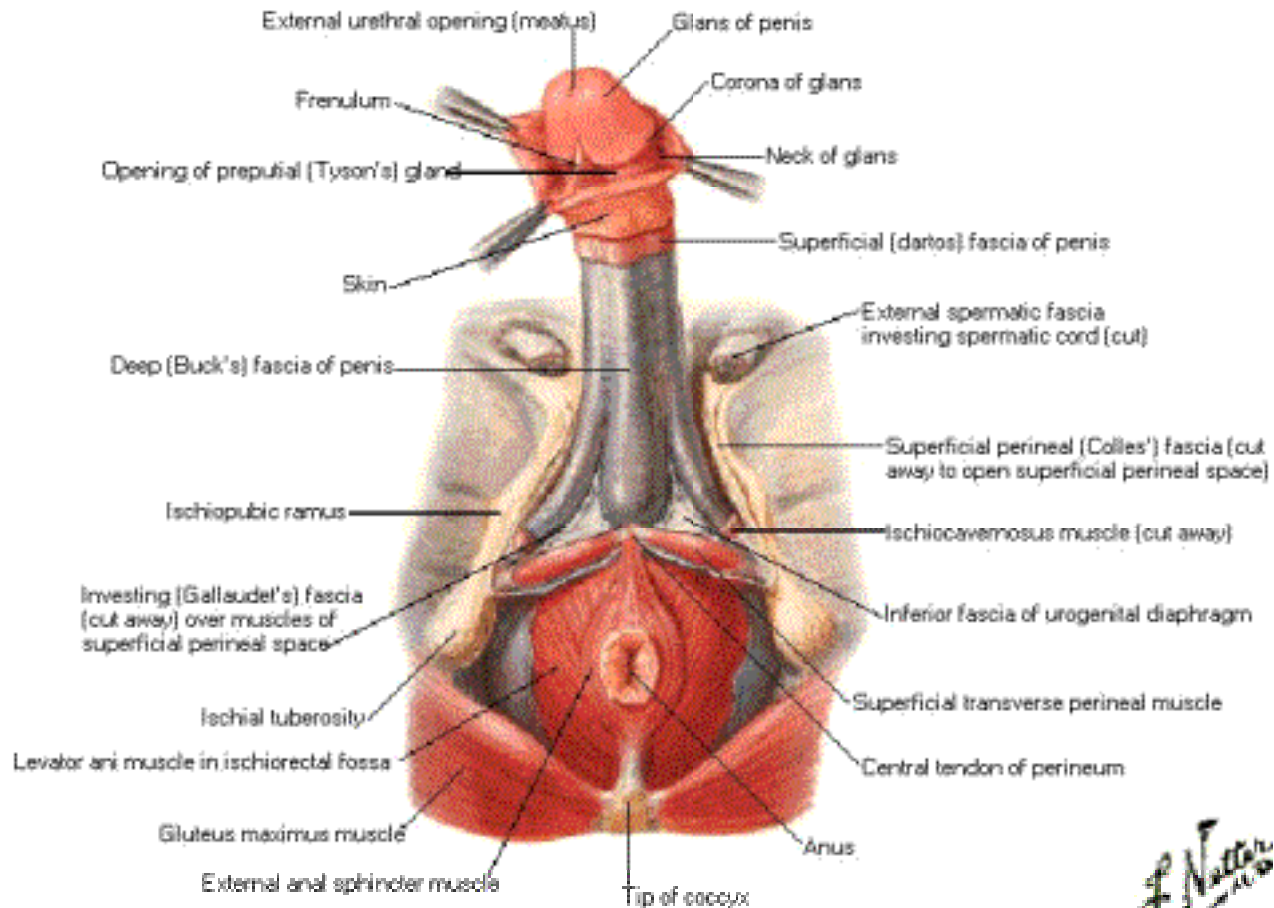

*A. Netter M.D.*

## Penis [Continued]

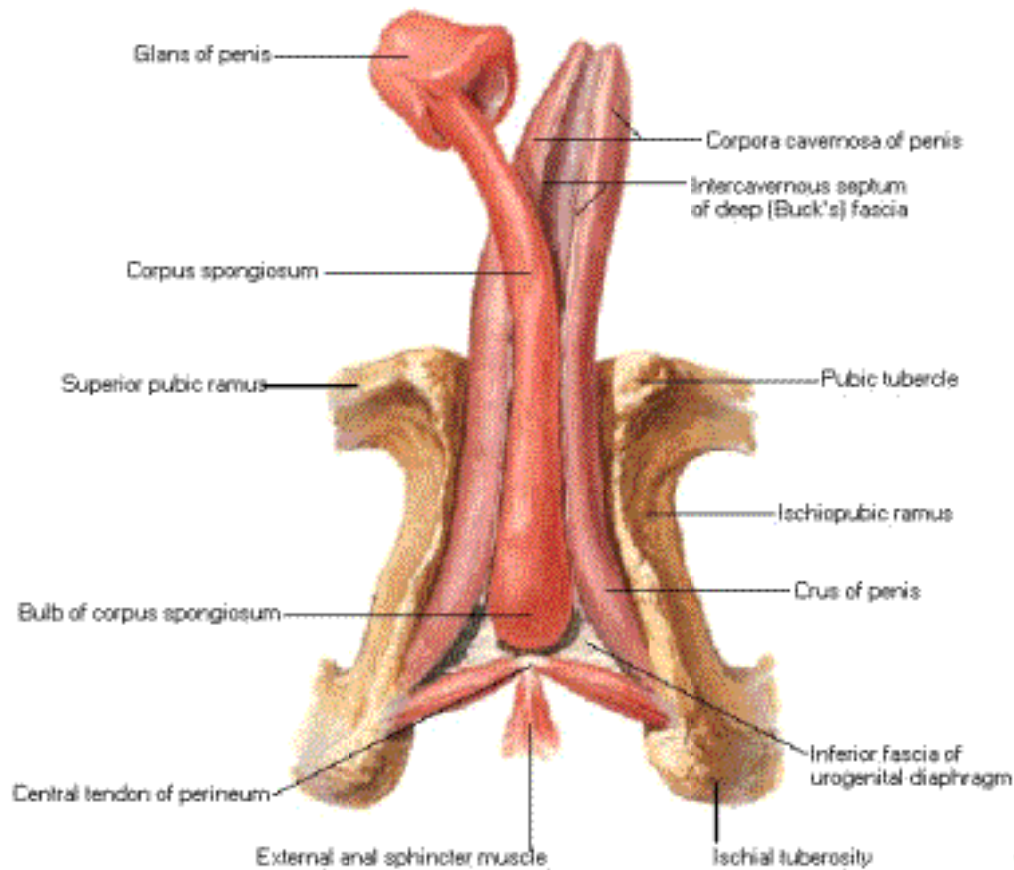



# Urogenital Diaphragm of Male

## Dissection

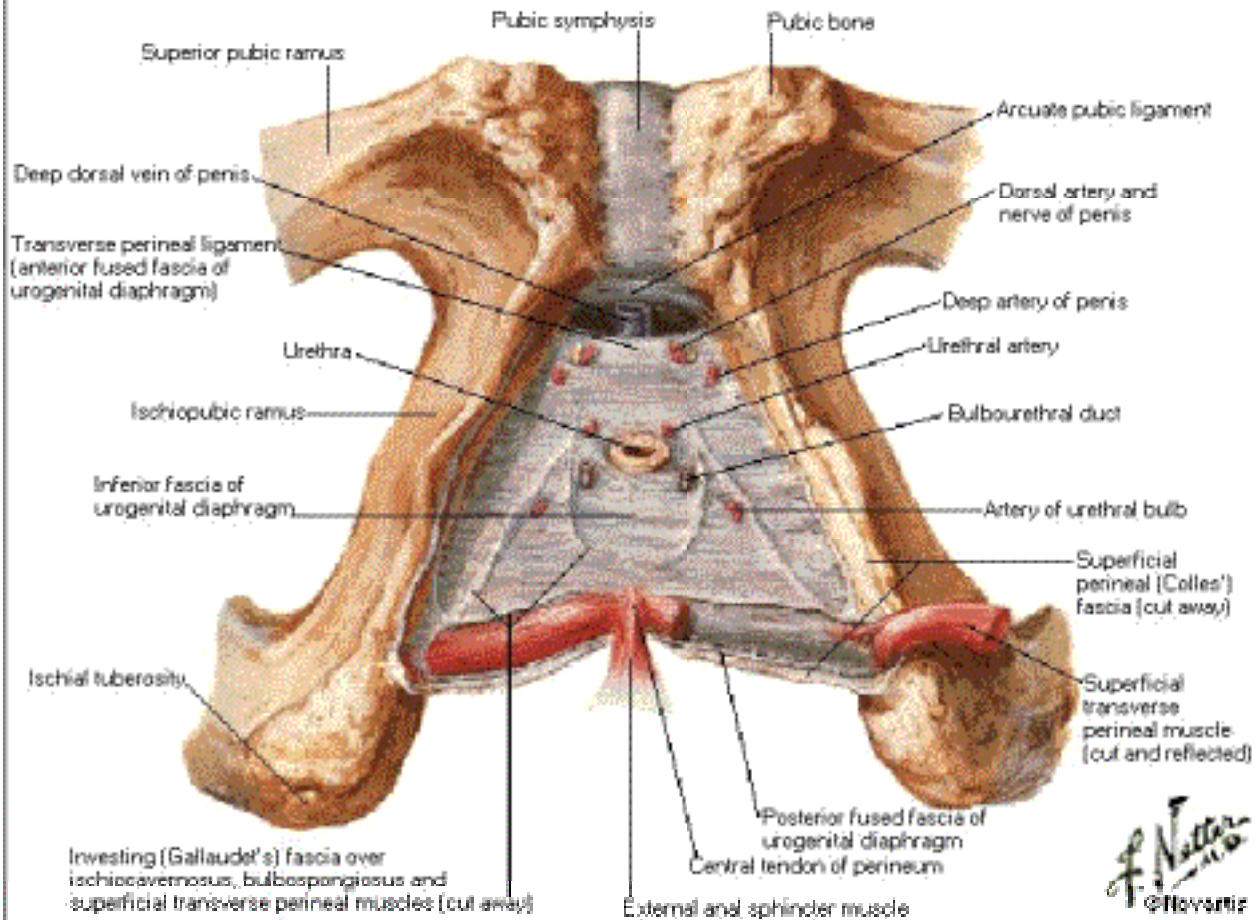

*F. Netter M.D.*  
©Hovavitz

# Urogenital Diaphragm of Male

## Deep Dissection

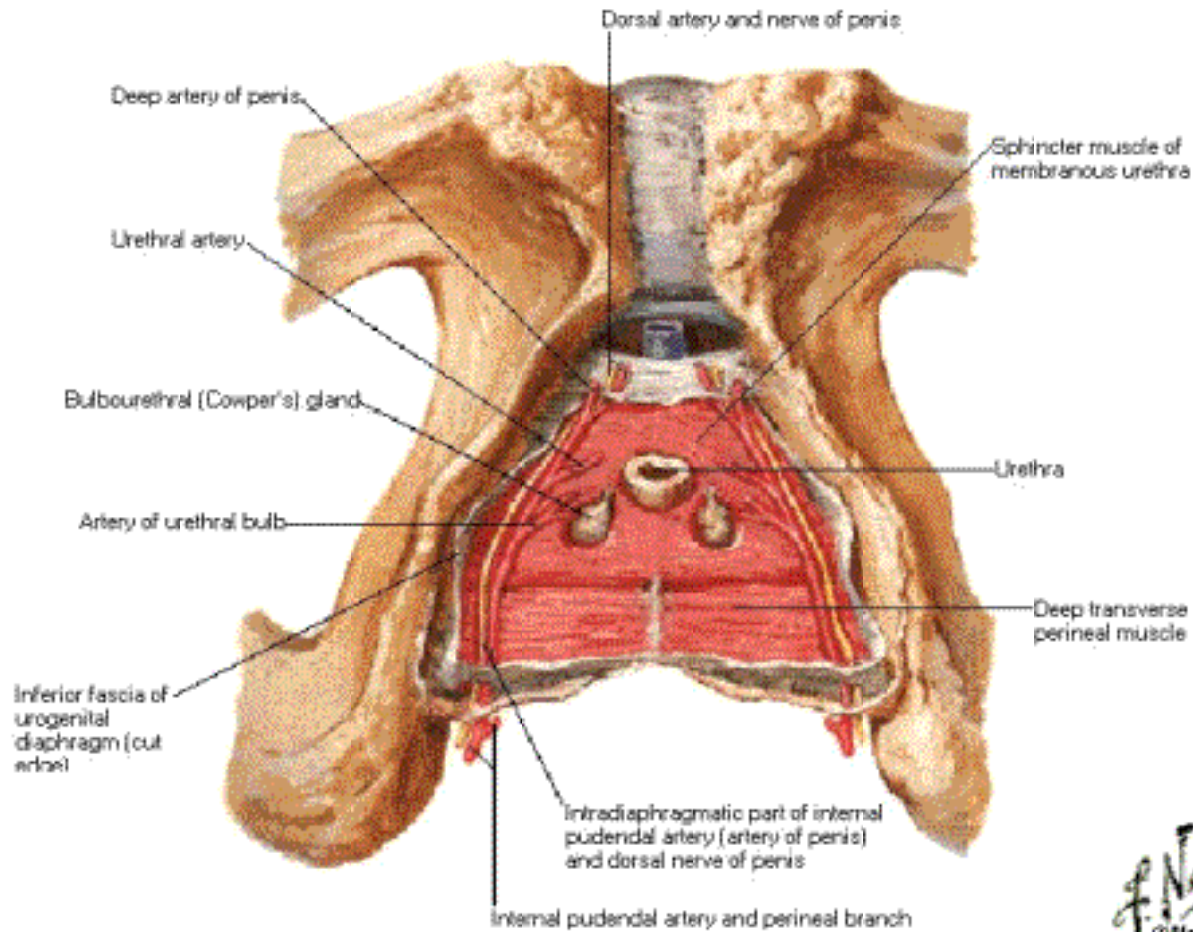

F.N.  
2018

# Urogenital Diaphragm of Male

## Frontal Section - Schema

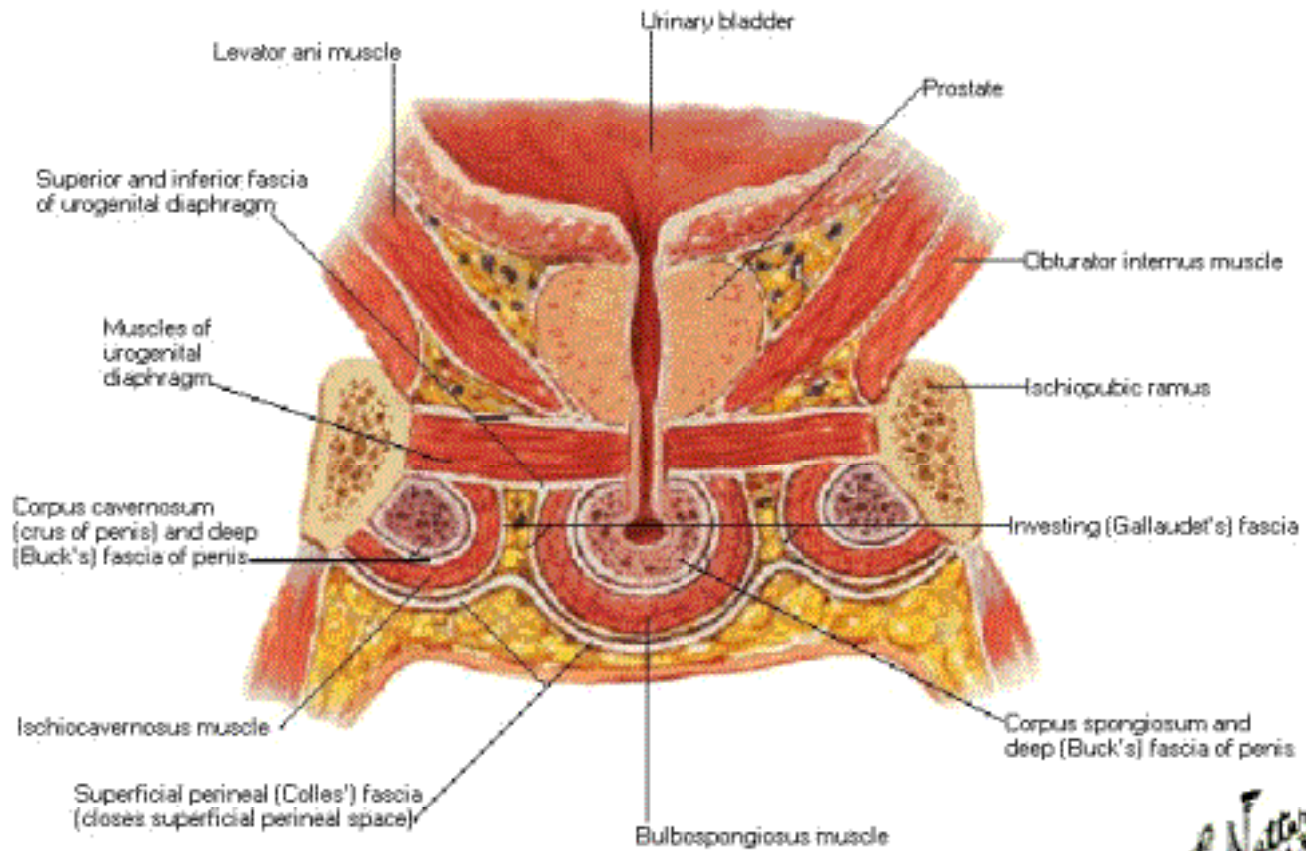

# Prostate and Seminal Vesicles

## Frontal Section

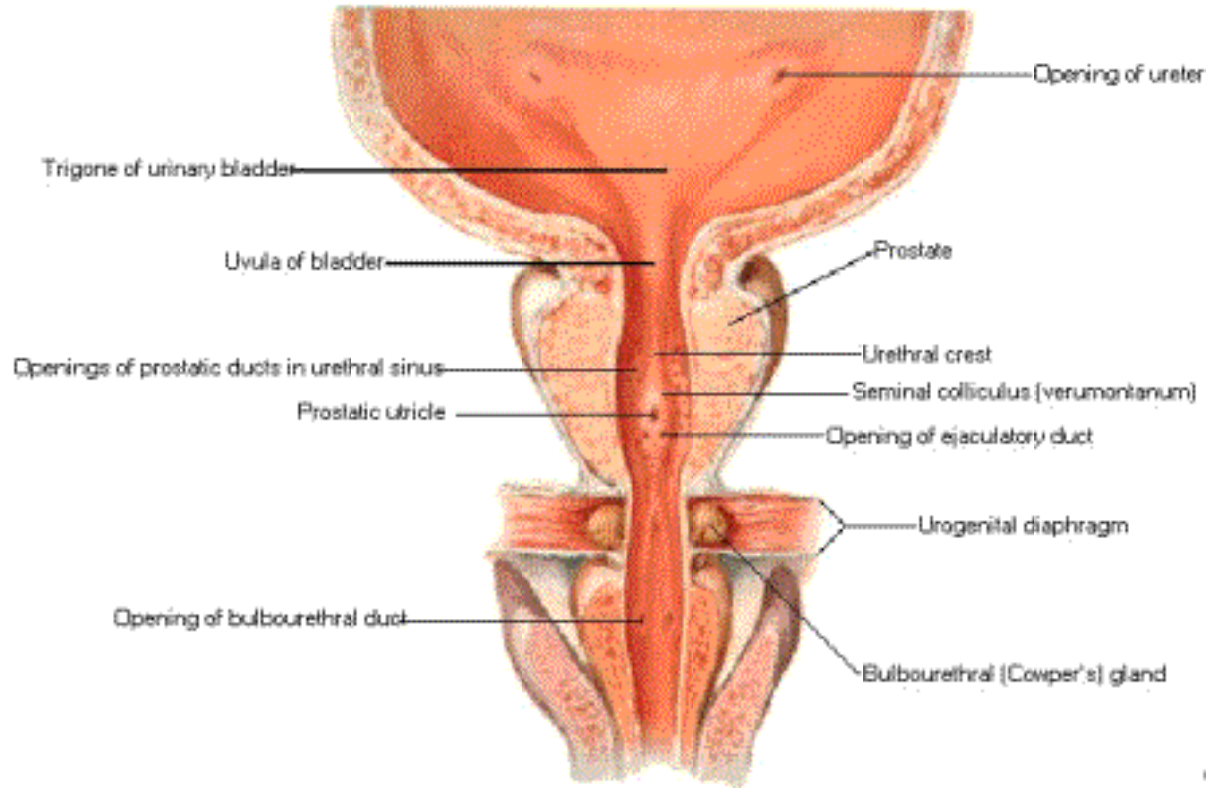

Urethral bulb schematically extended

21



# Prostate and Seminal Vesicles

## Sagittal Section

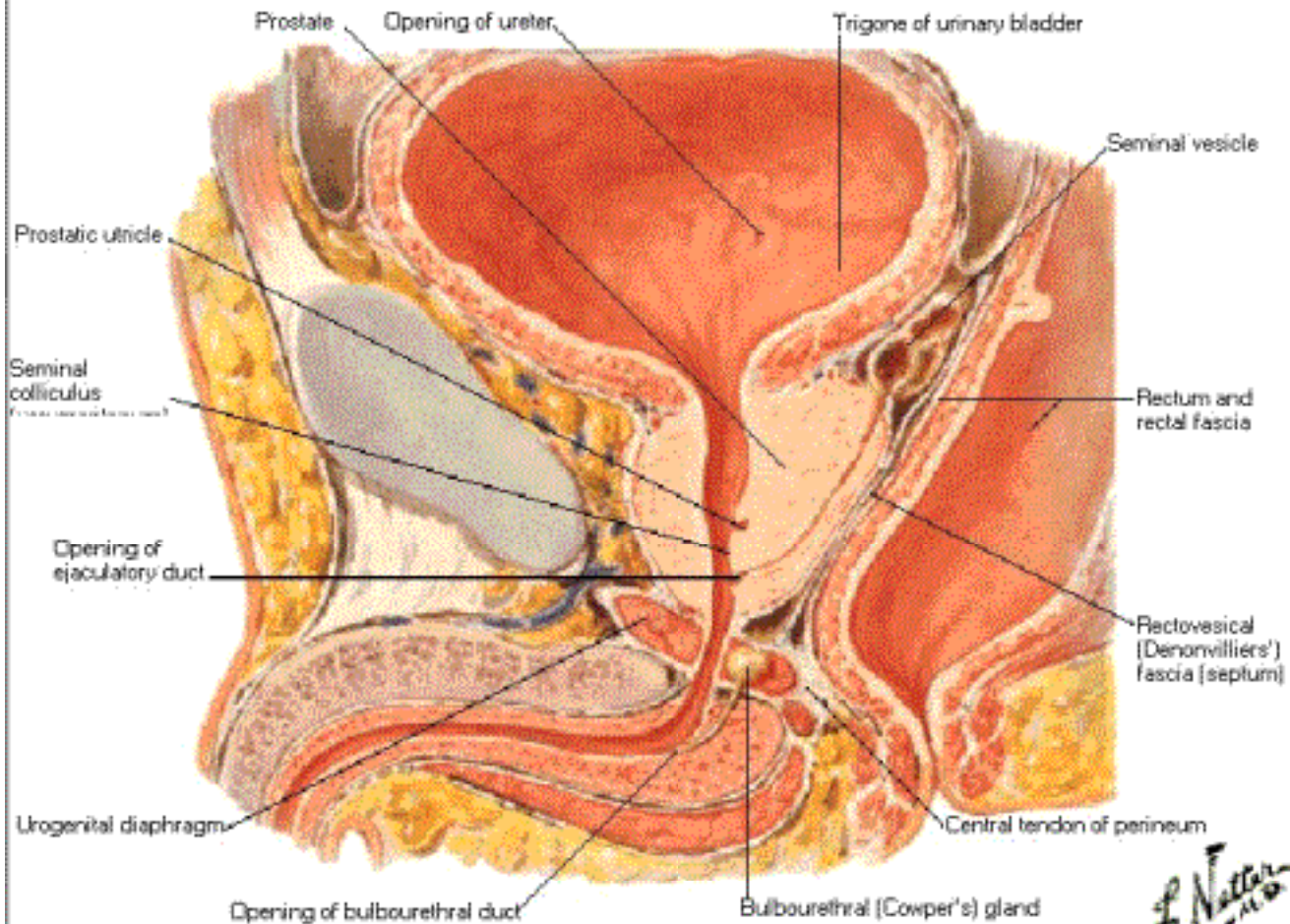

# Prostate and Seminal Vesicles

## Posterior View

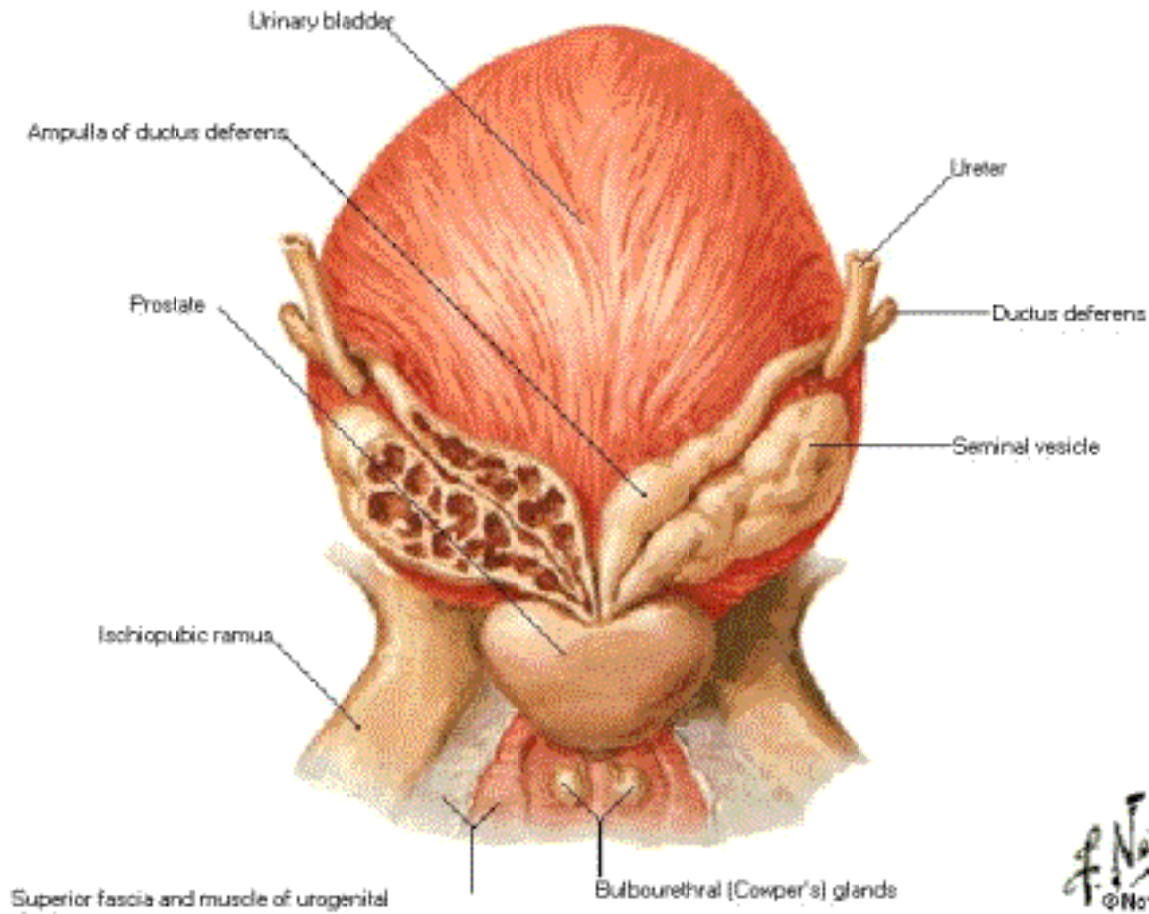

*f. No.*  
© No.

# Prostate and Seminal Vesicles

## Cross Section through Prostate

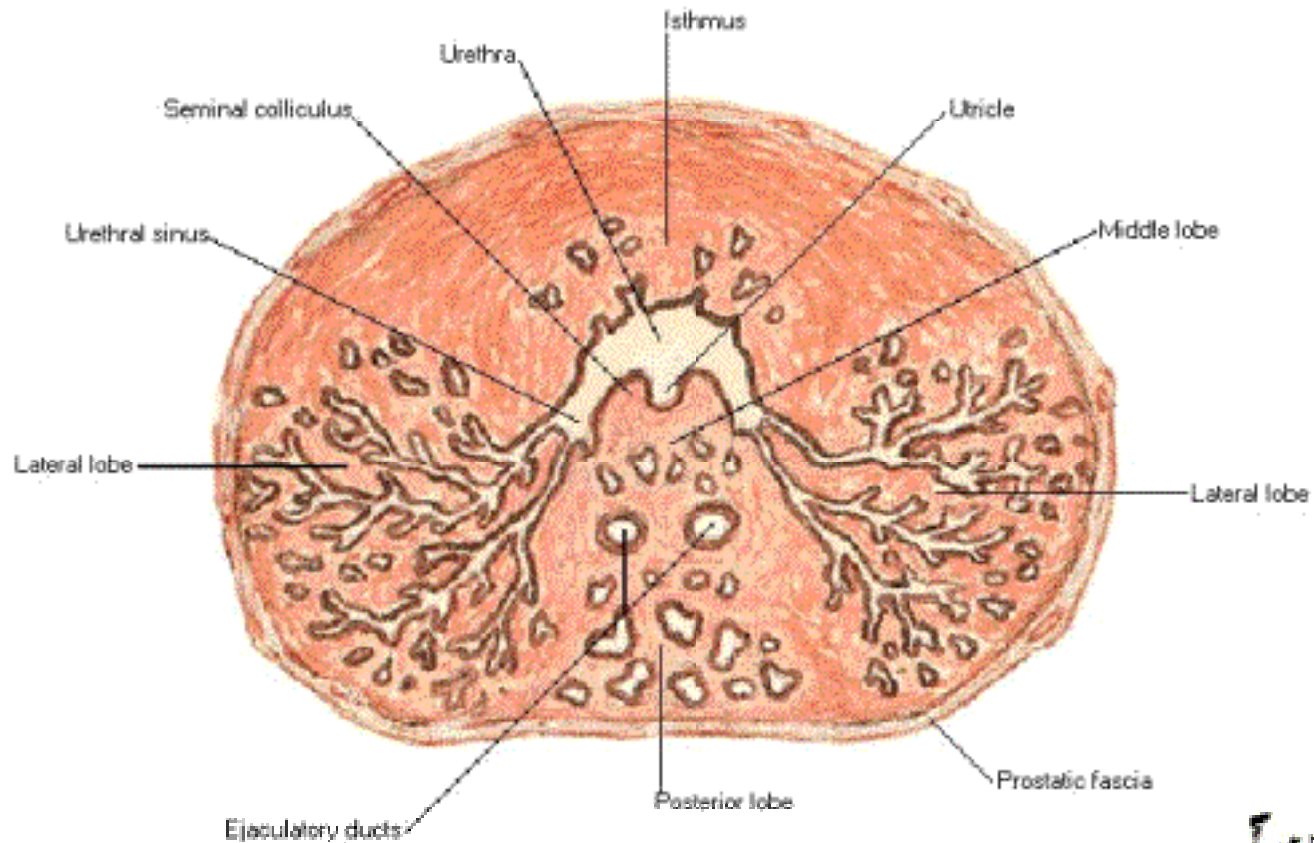

# Urethra

## Male

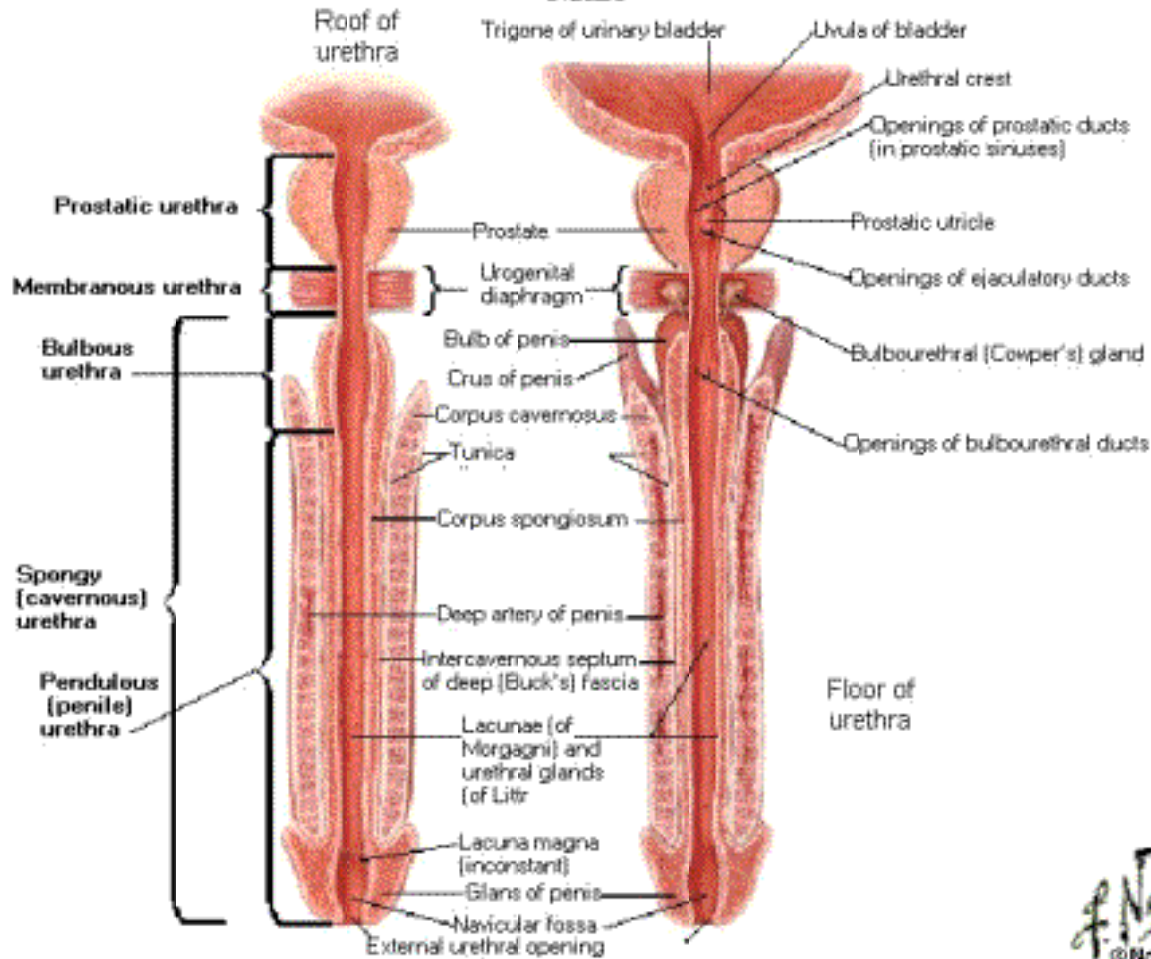



# Descent of Testis

## 8 Weeks

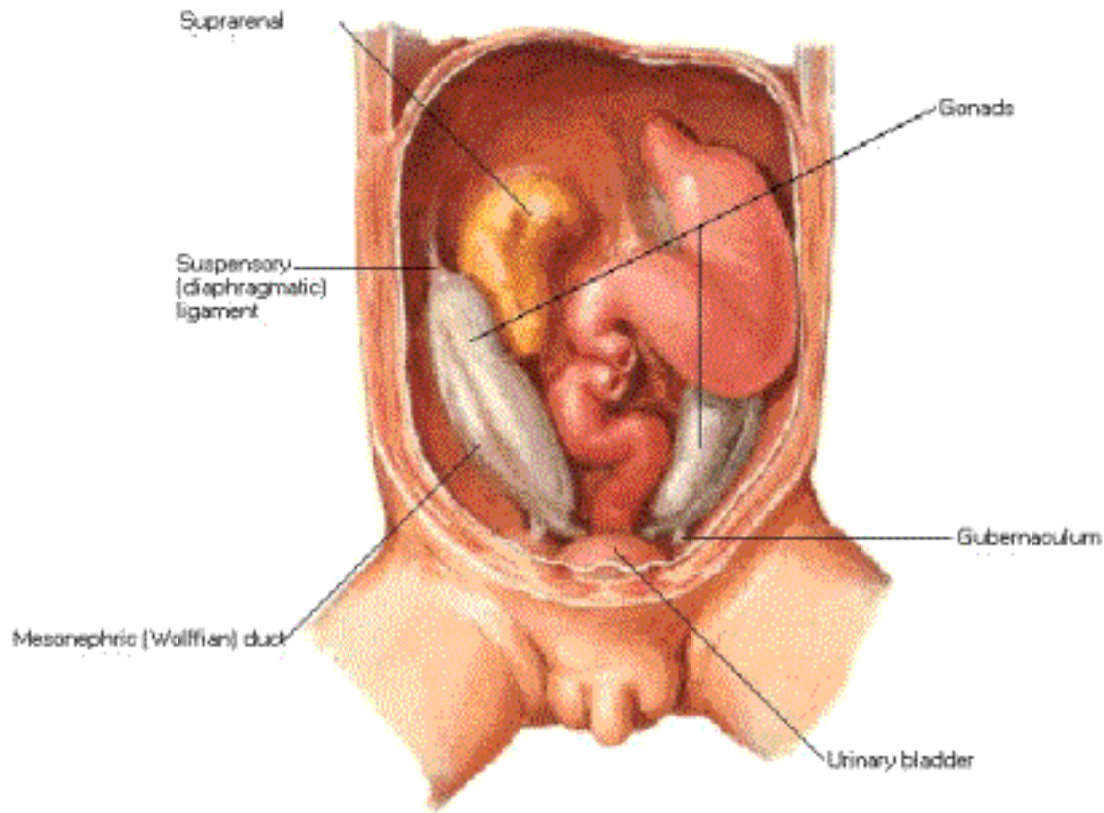

22.5-mm crown rump

# Descent of Testis

11 Weeks

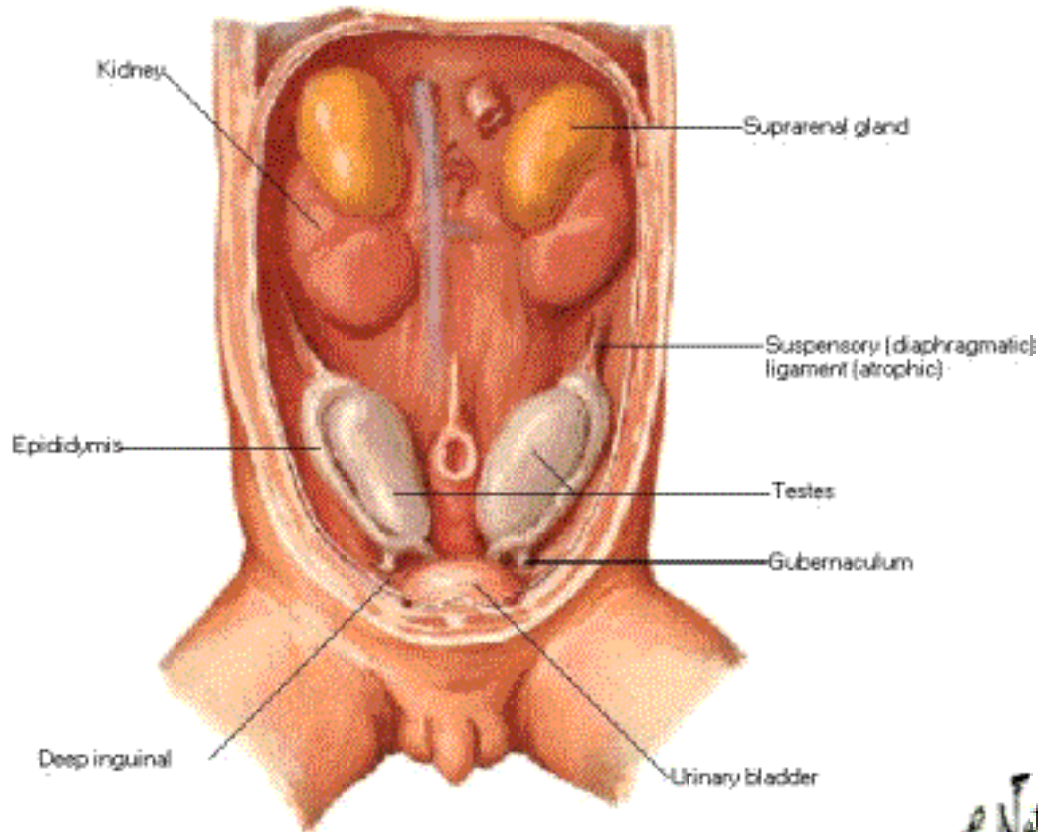

43-mm crown rump

# Descent of Testis

4 Lunar Months

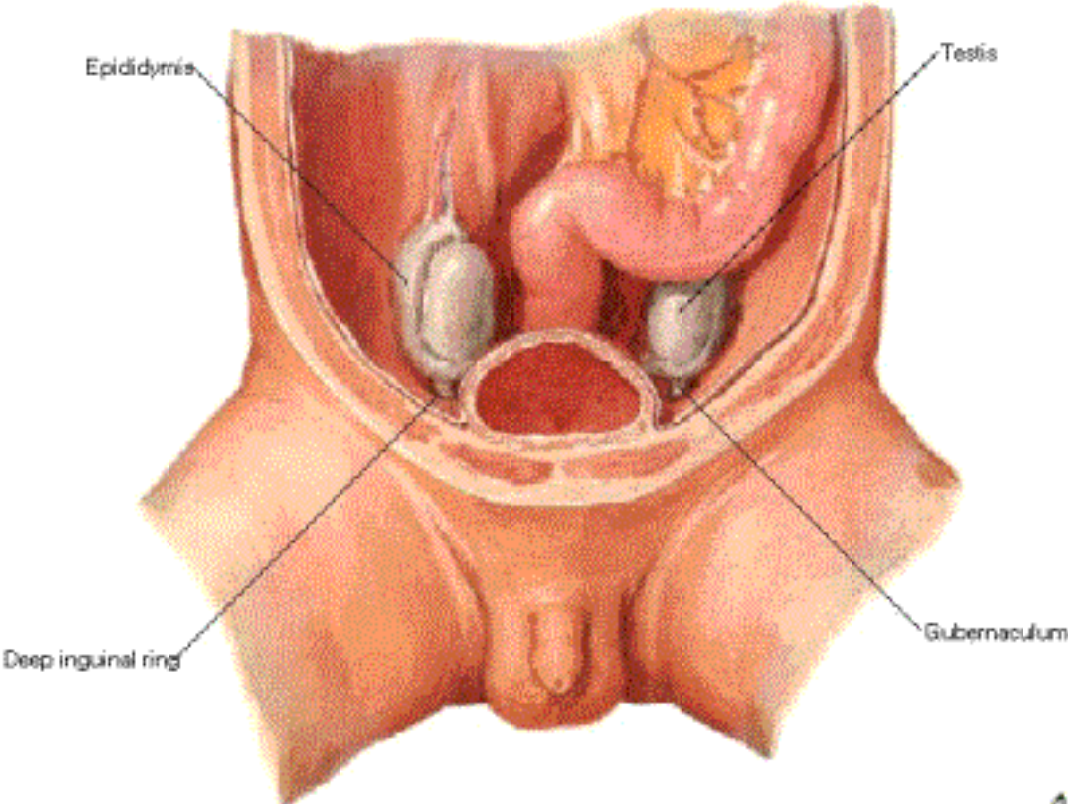

107-mm crown rump

# Descent of Testis

8 Lunar Months

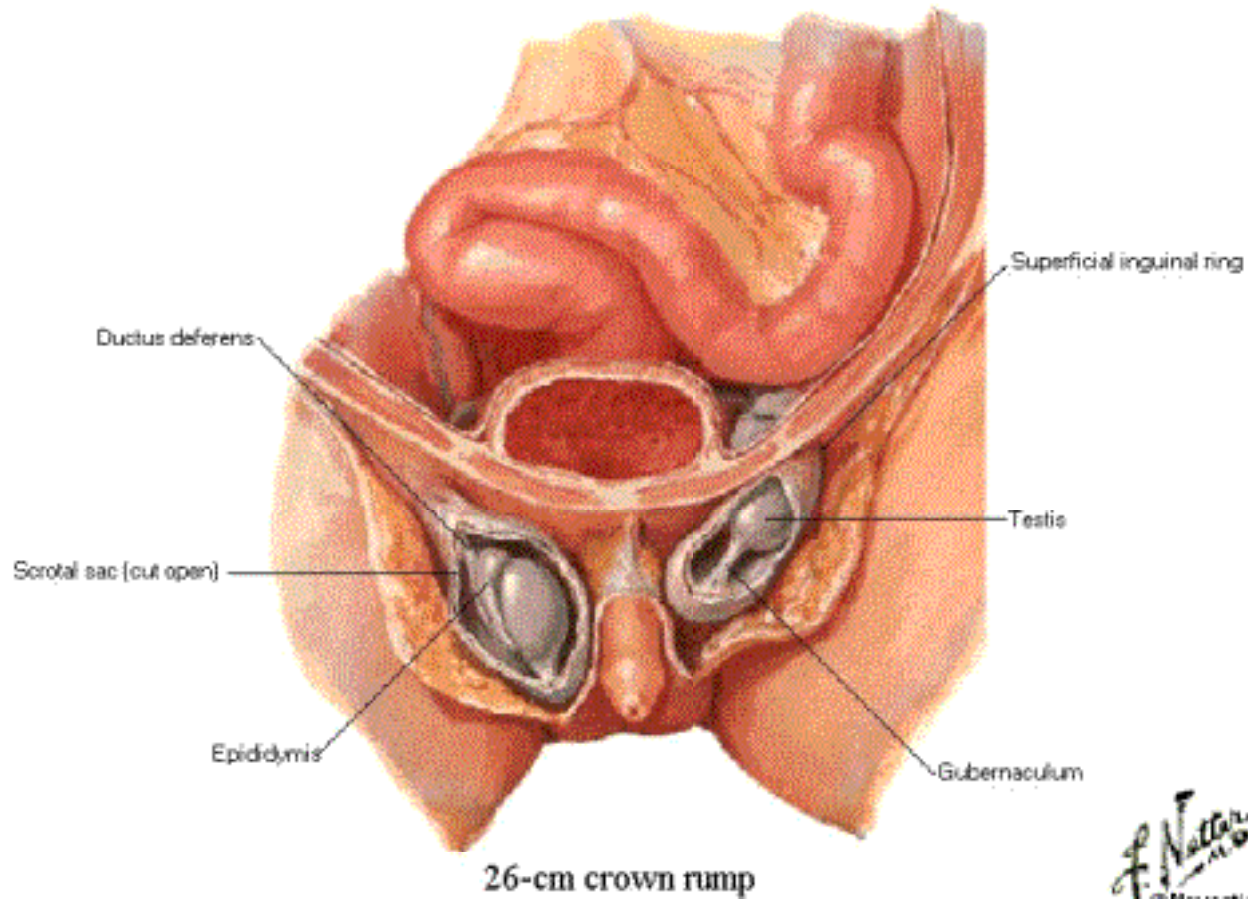



# Scrotum and Contents

## Anterior View

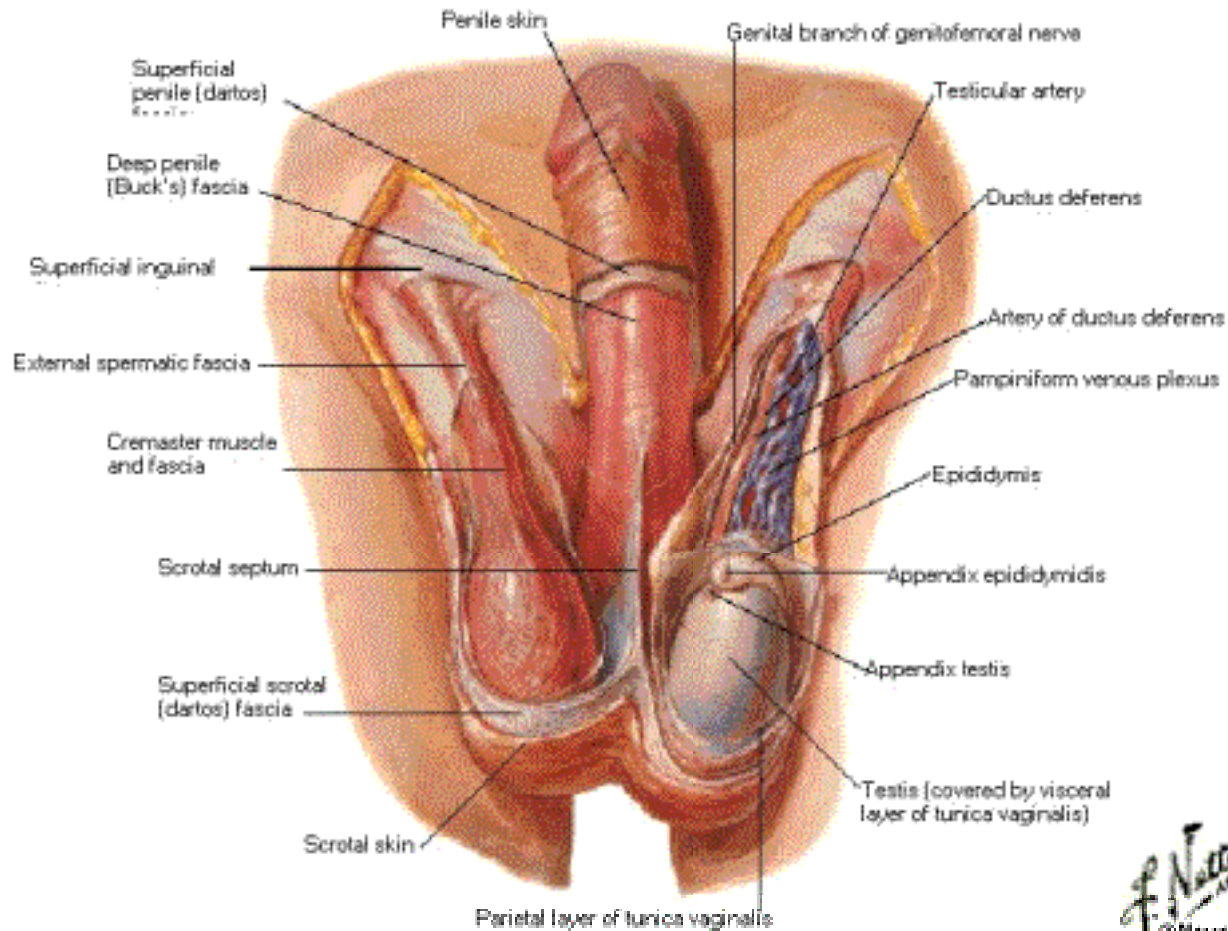

# Scrotum and Contents

## Lateral View

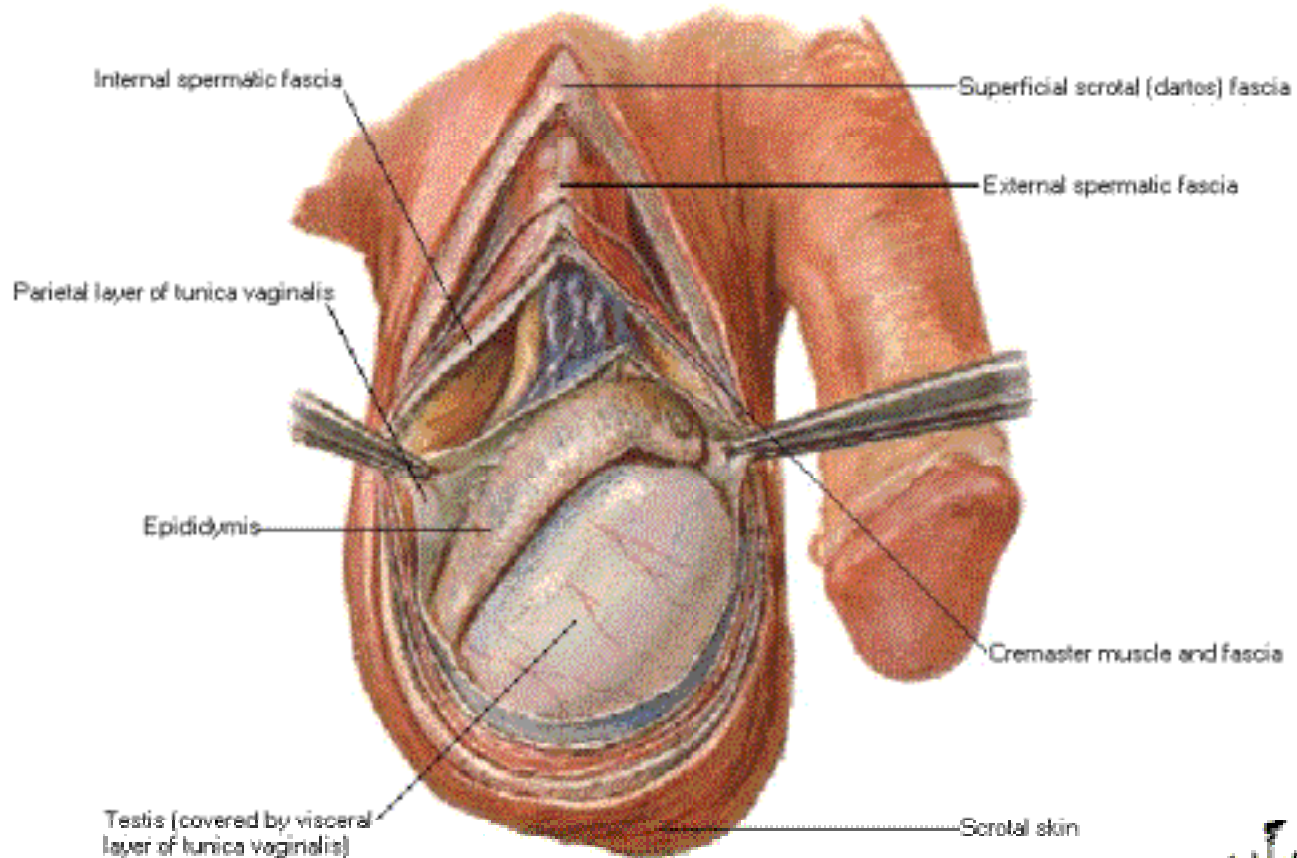

# Testis, Epididymis and Ductus Deferens

## Frontal Section

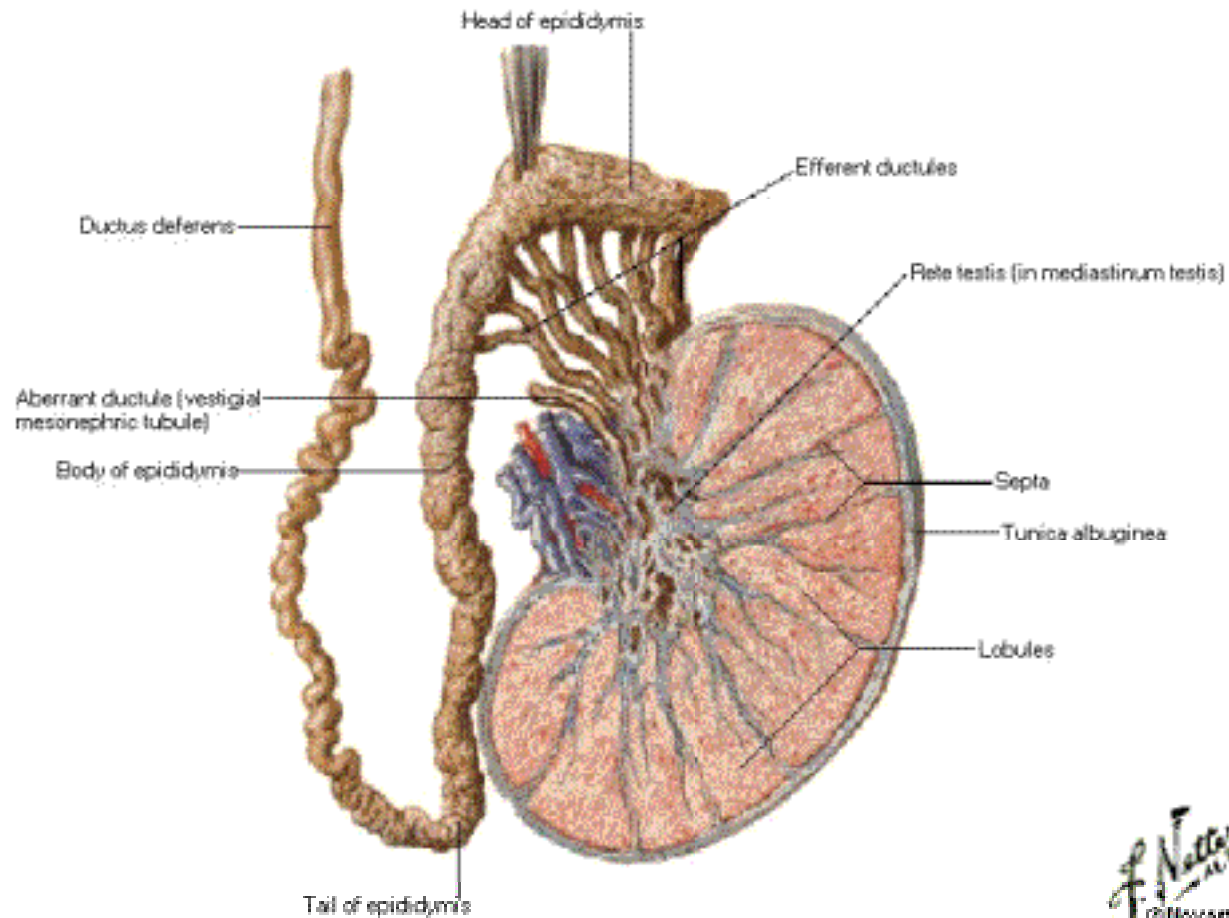

# Testis, Epididymis and Ductus Deferens Schema

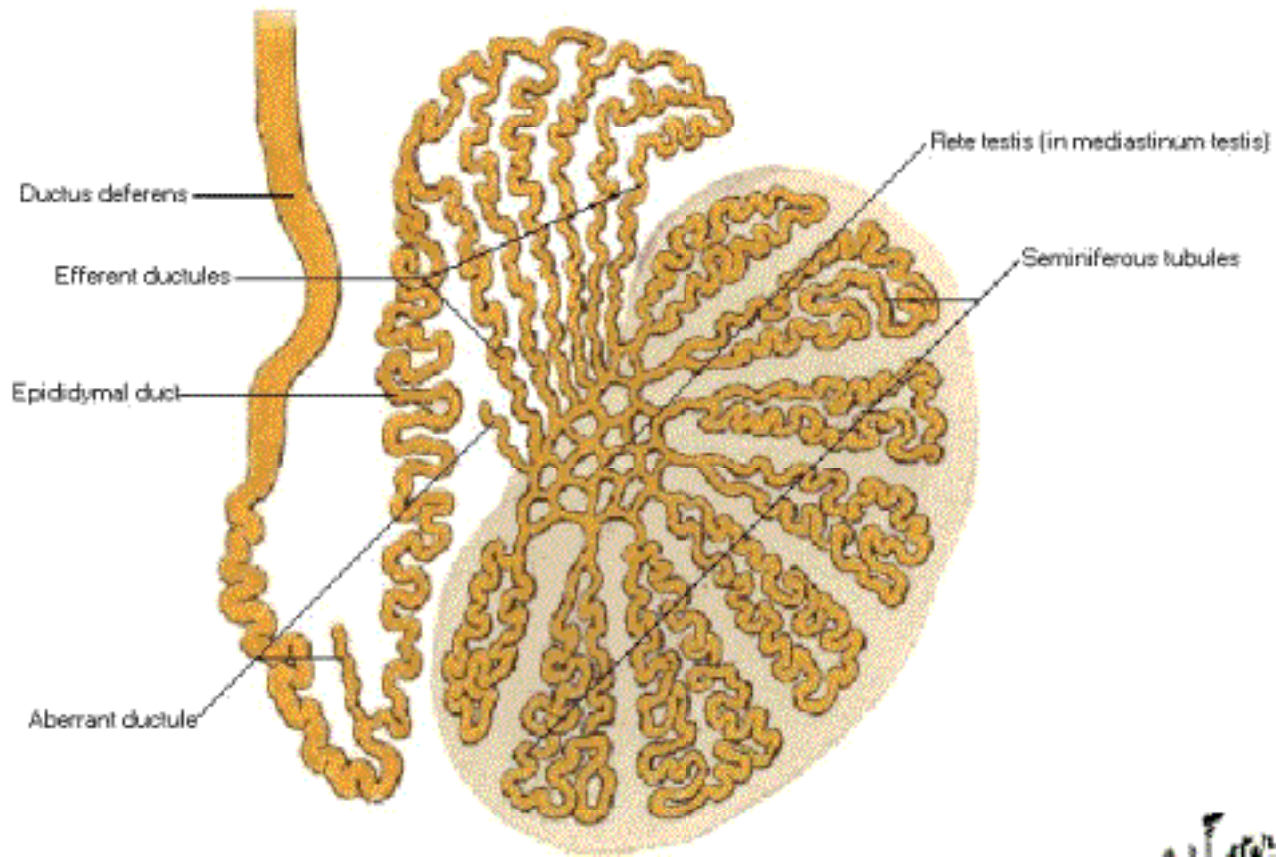



# Testis, Epididymis and Ductus Deferens

## Cross Section

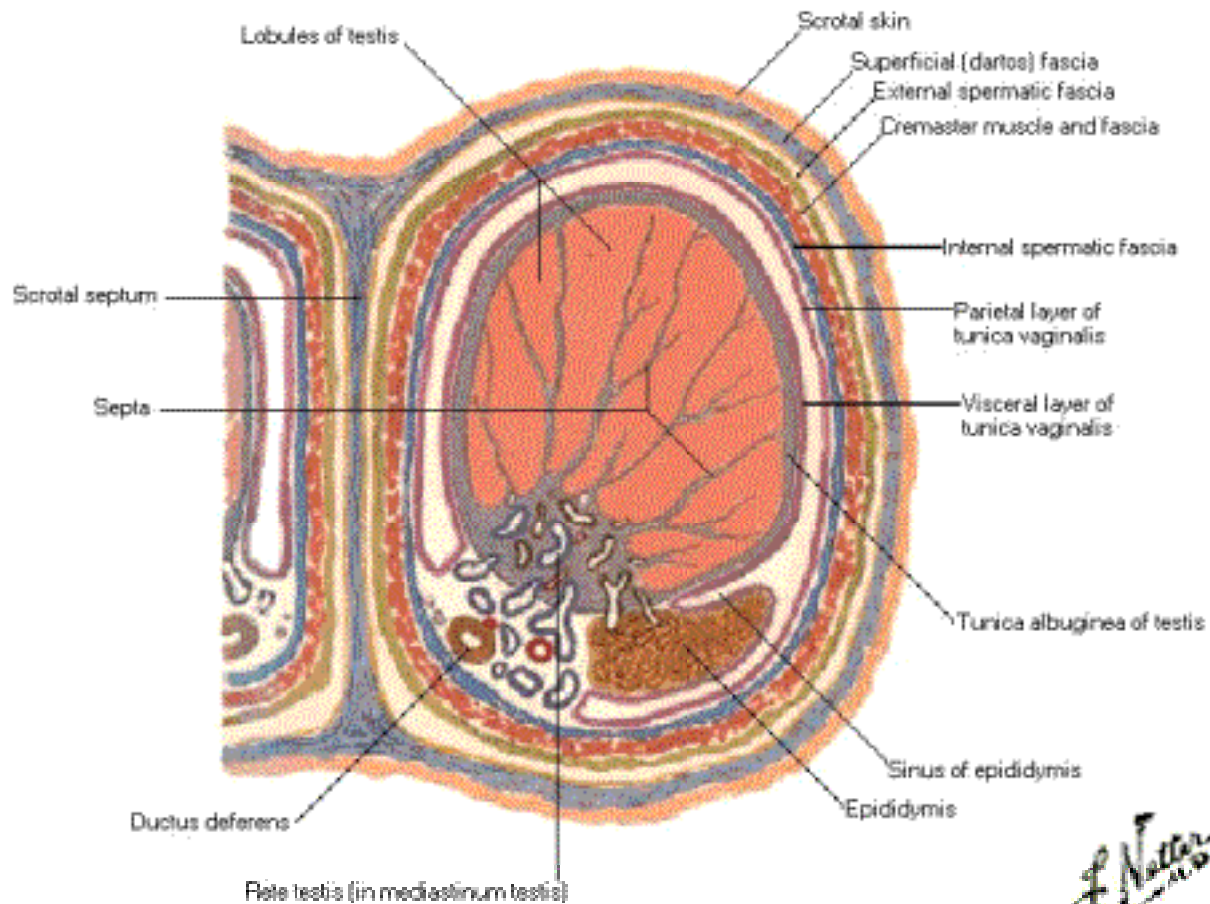

*F. Natter*  
2015

## Rectum of Male in Situ

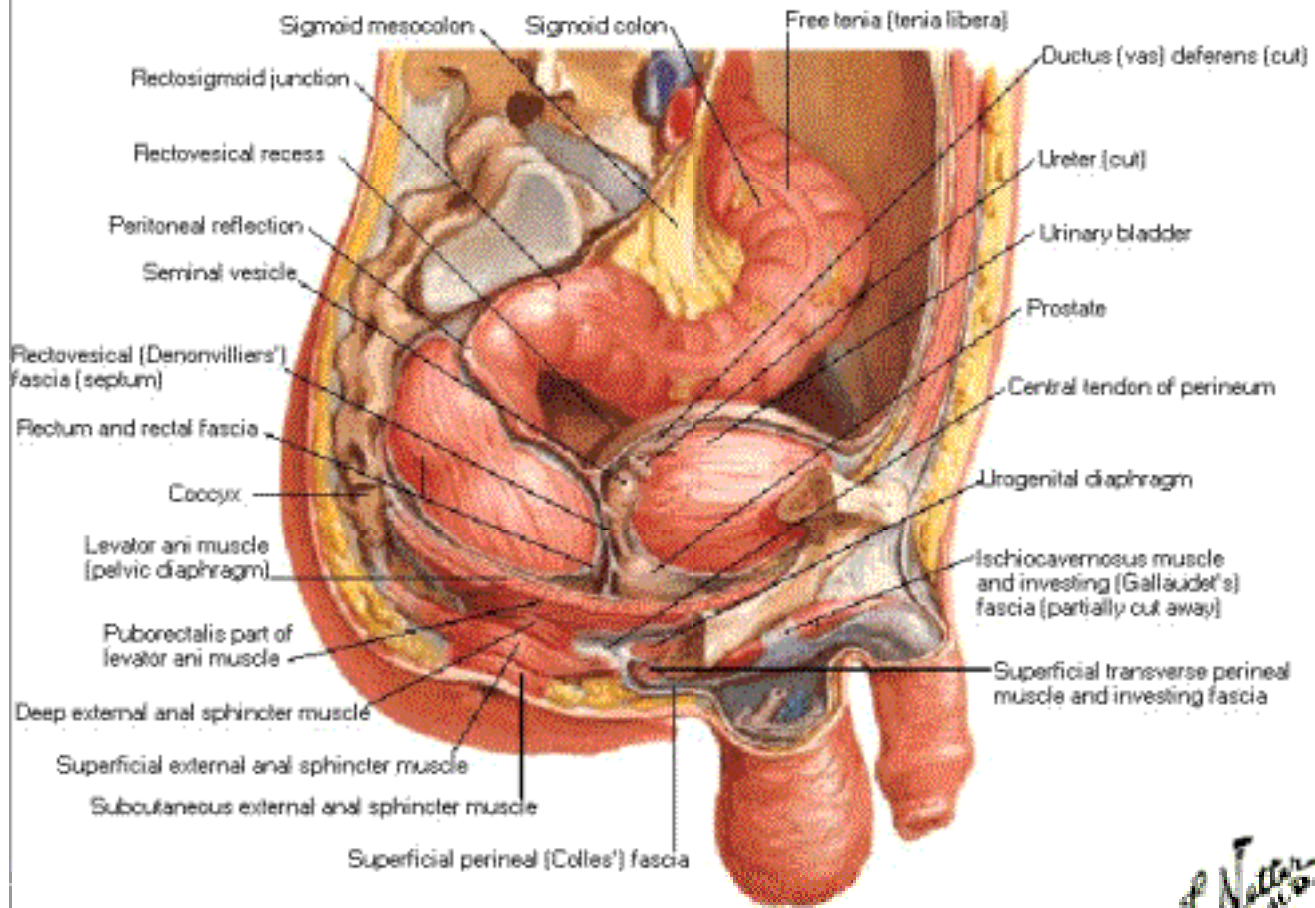

# Rectum of Female in Situ

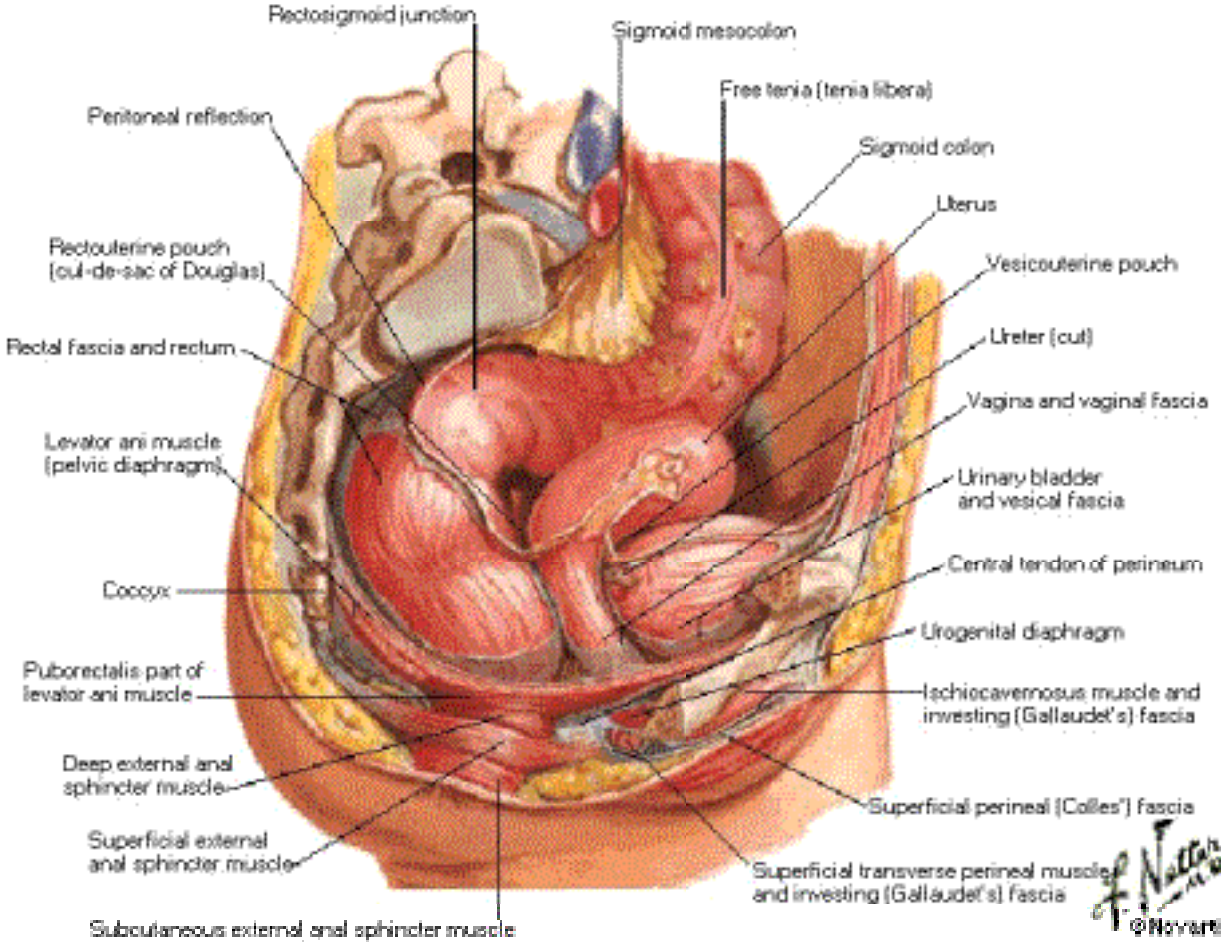

*F. Netter M.D.*  
© Novartis



# Ischioanal Fossa

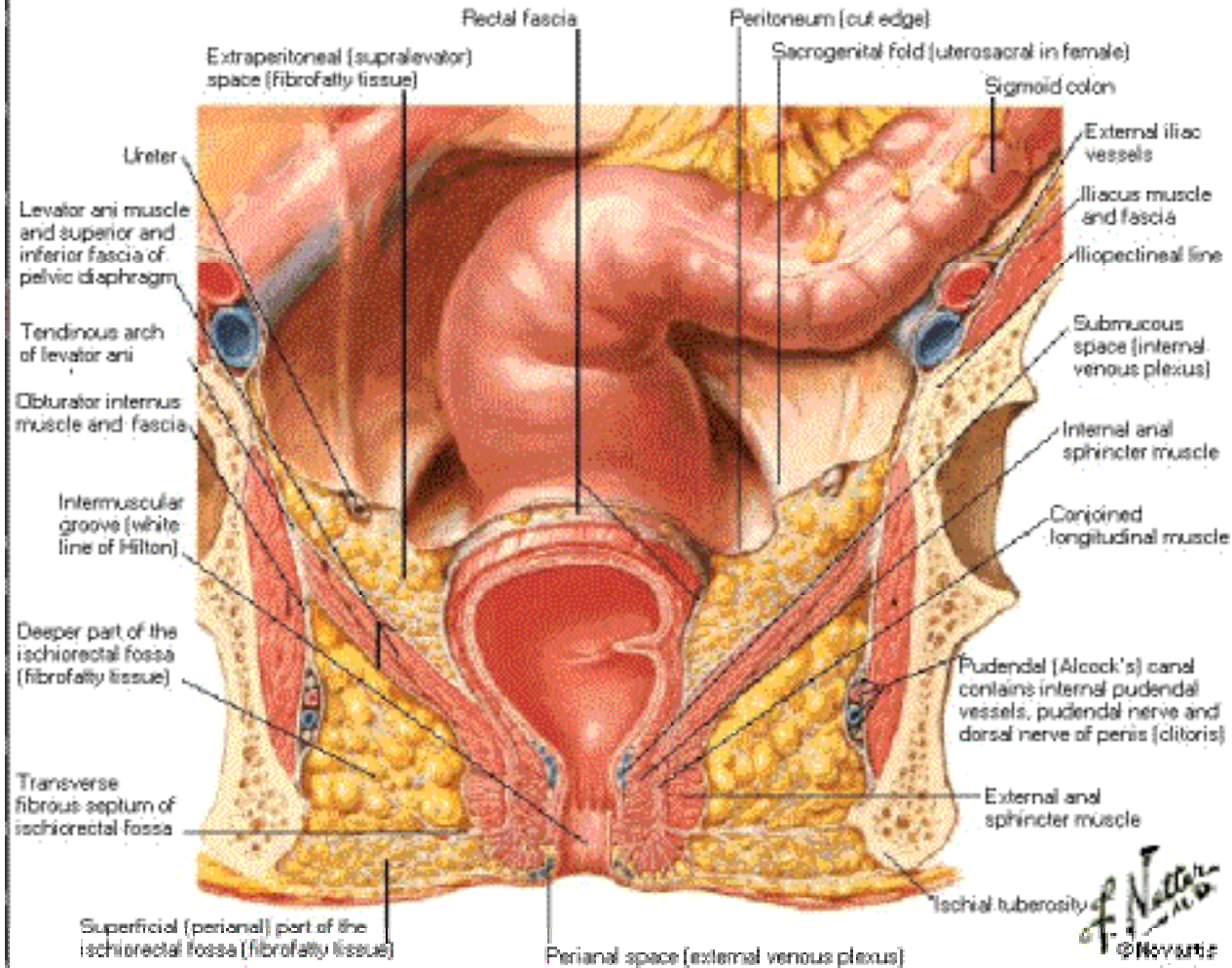

*F. Netter M.D.*  
© HCV 2012



# Rectum and Anal Canal

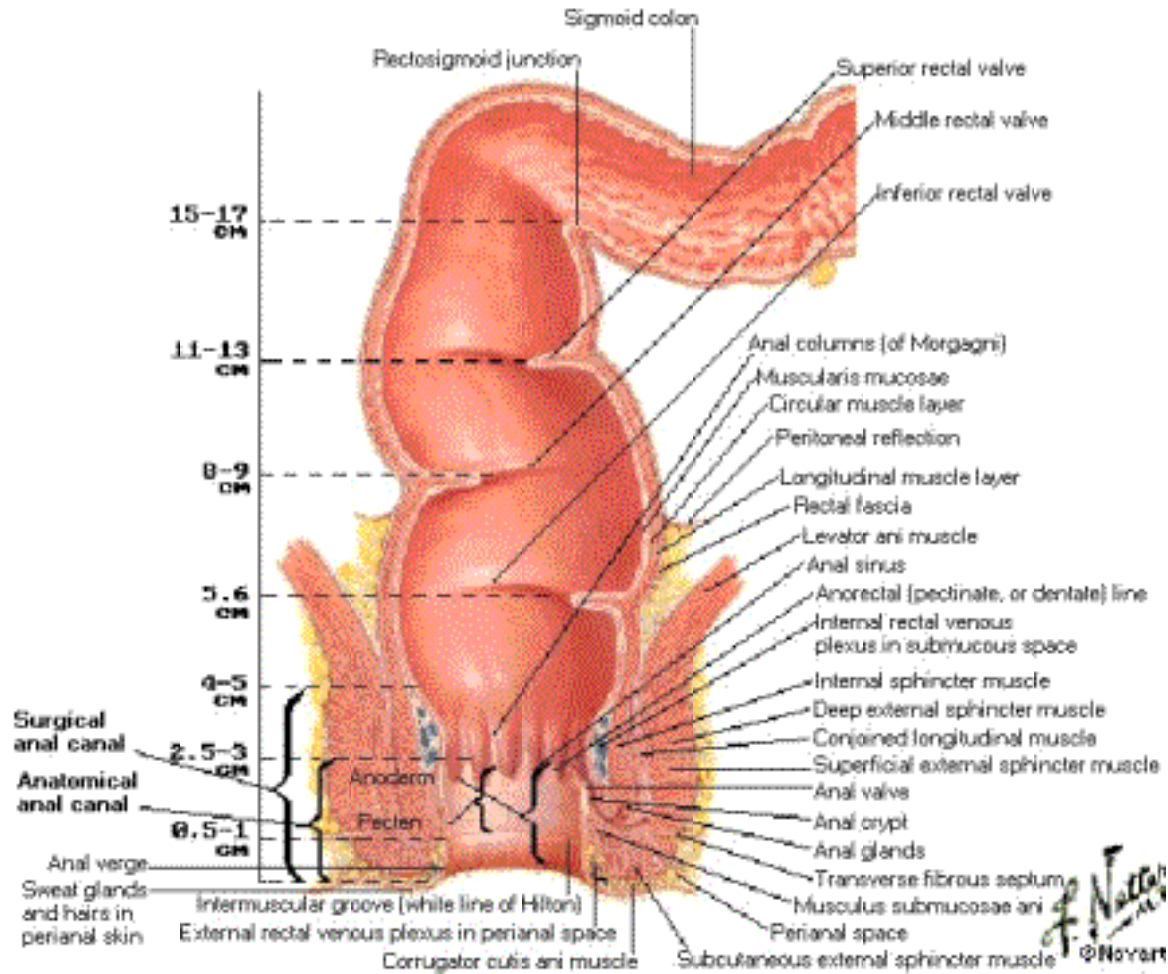

# Anorectal Musculature

## Anterior View

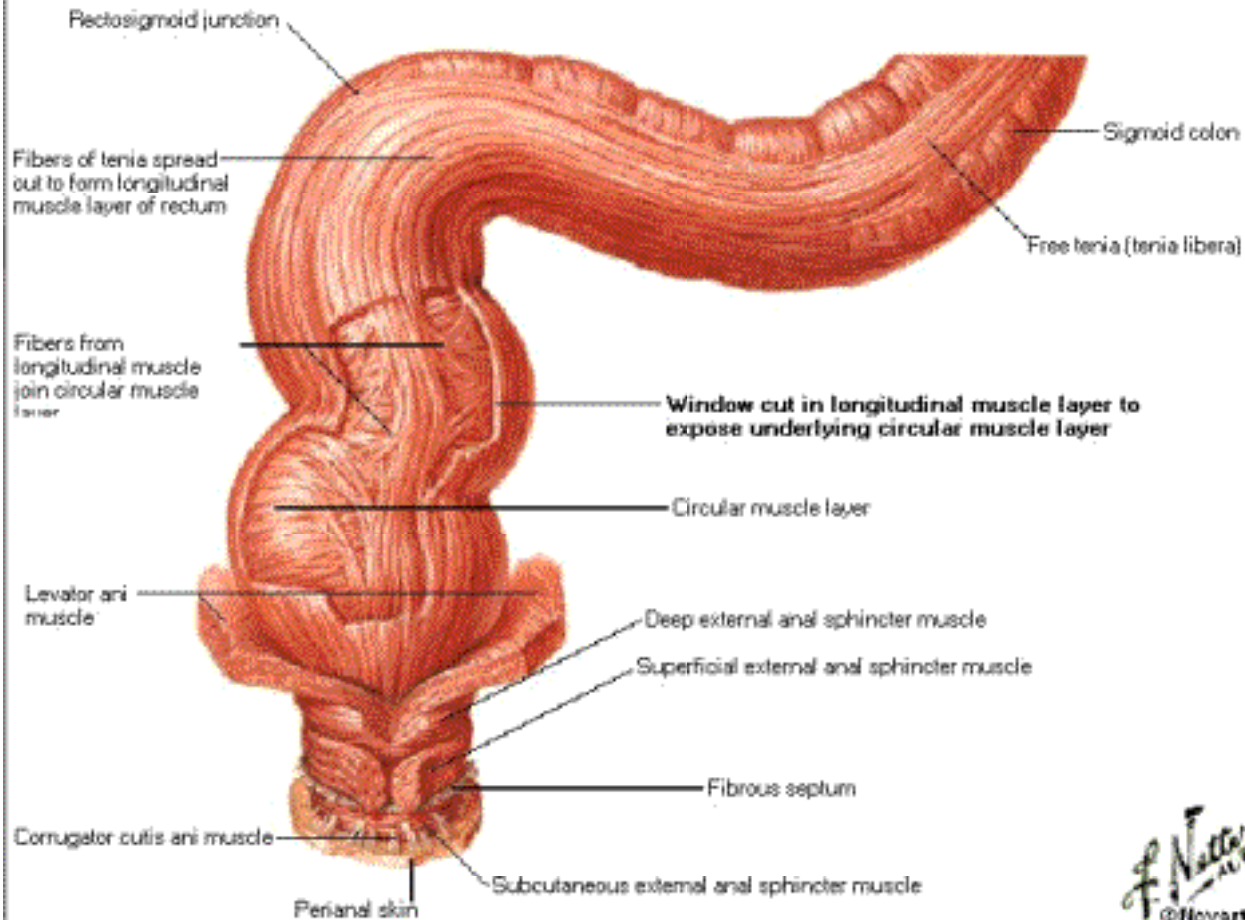

# Anorectal Musculature

## Frontal Section

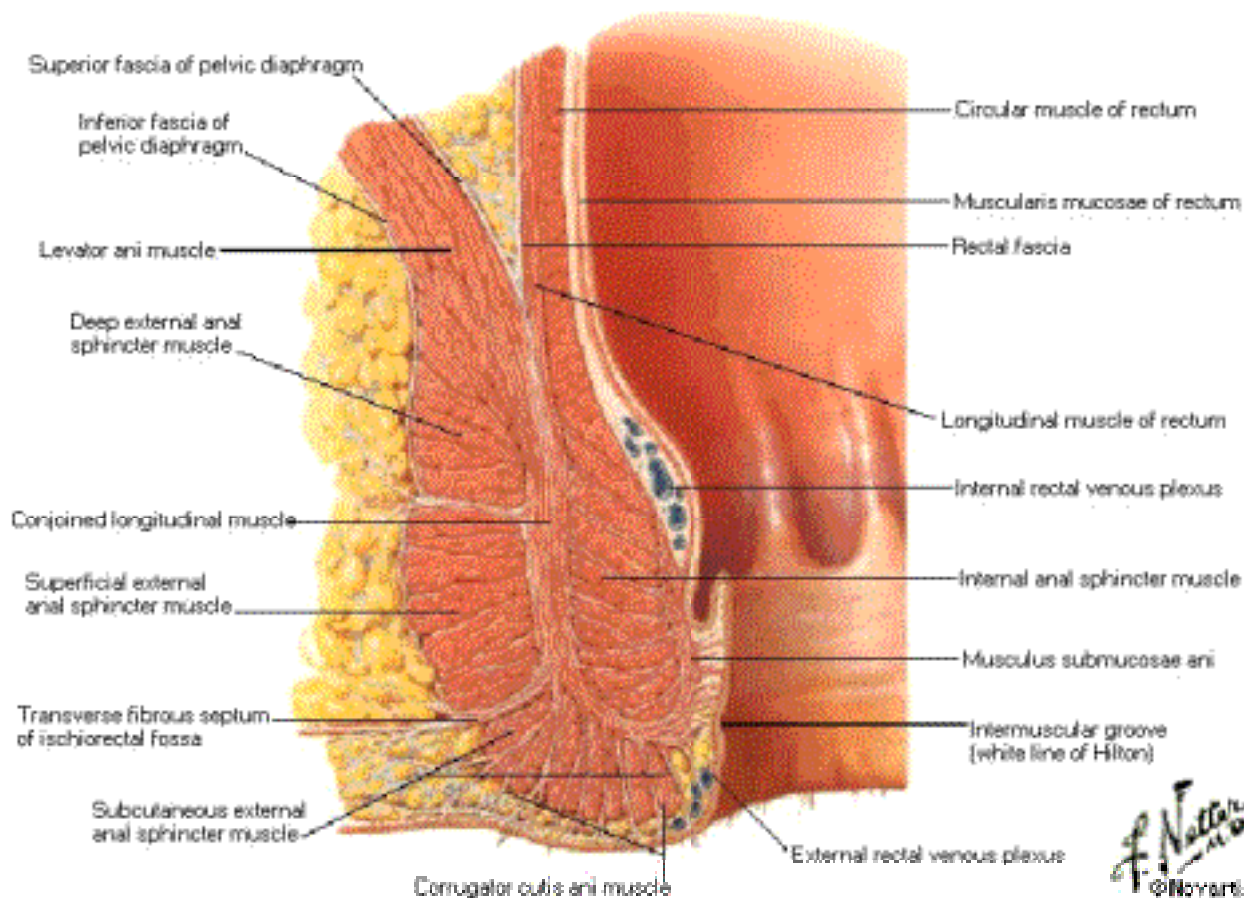

*F. Netter M.D.*  
© Novartis

# External Anal Sphincter Muscle of Male

## Perineal View

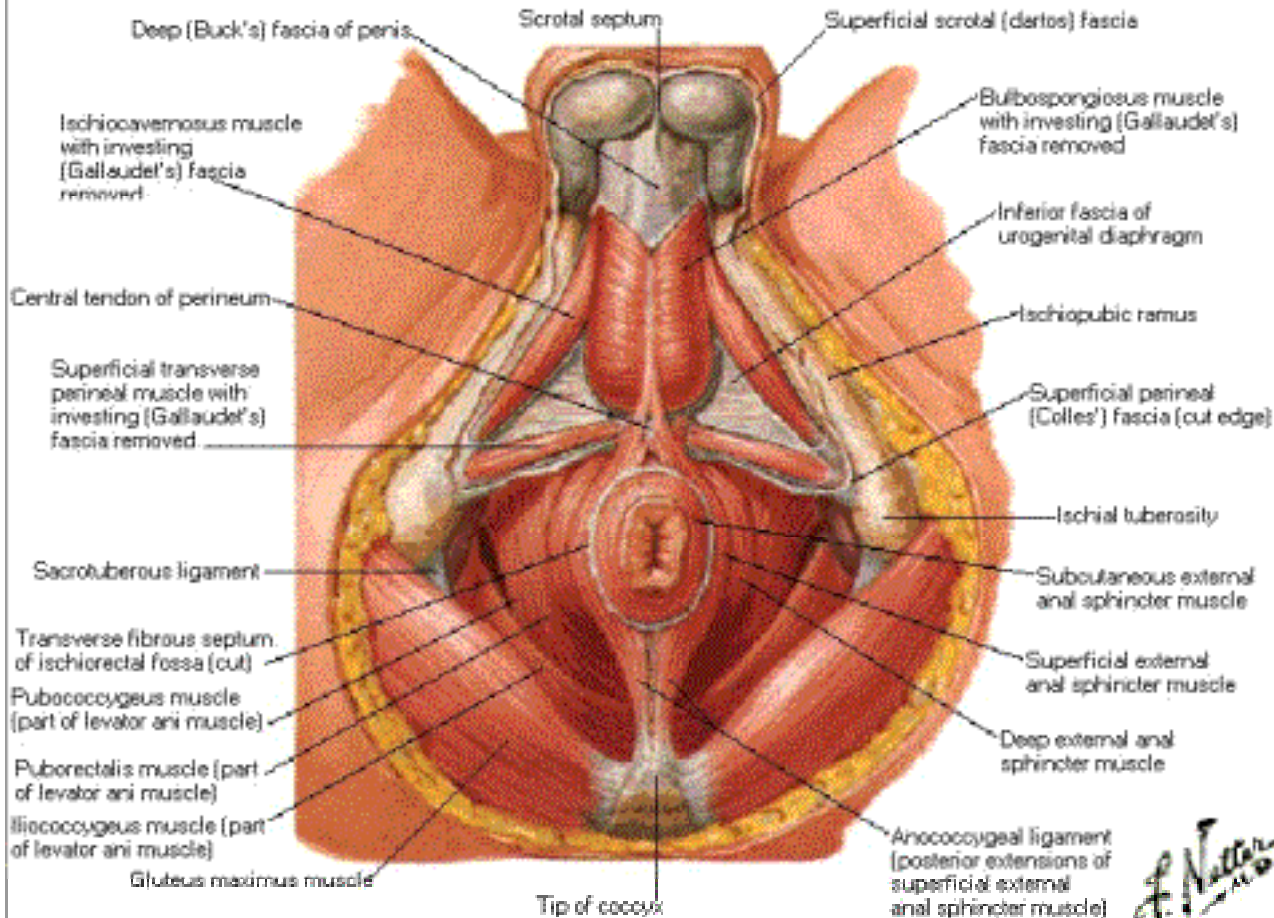

*F. Netter M.D.*



# External Anal Sphincter Muscle of Female

## Perineal View

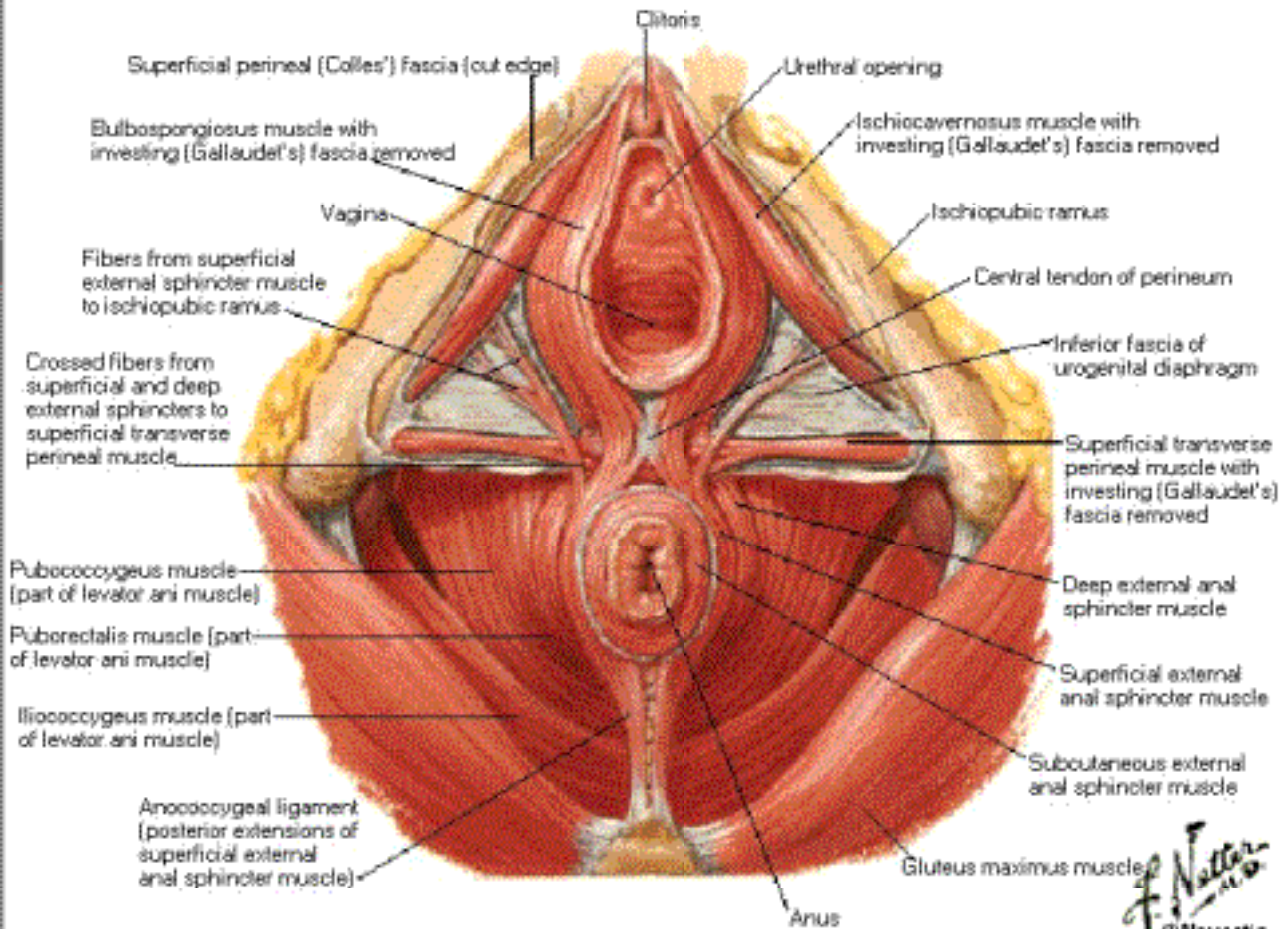

# Perineopelvic Spaces

## Sagittal Section

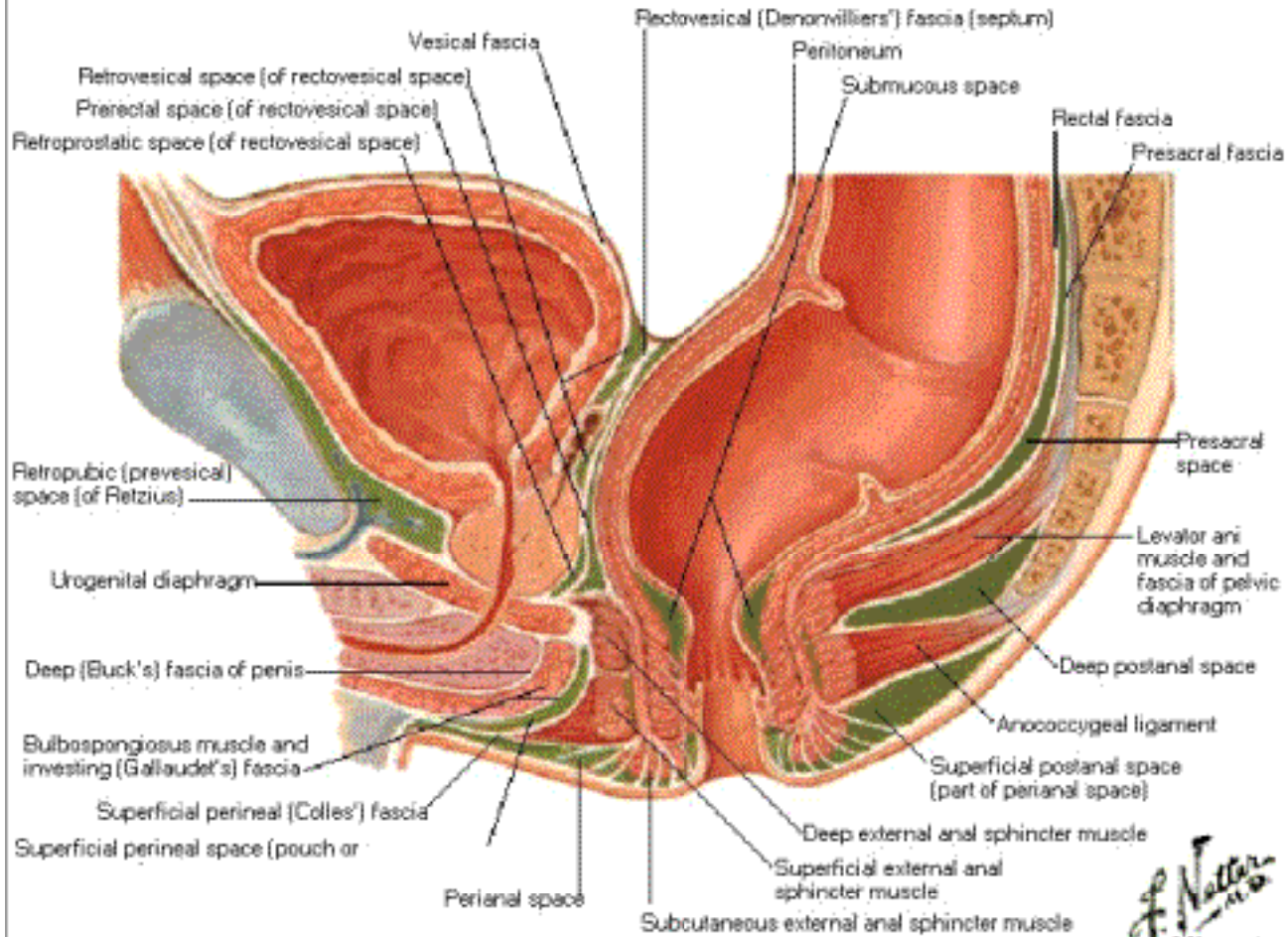

# Perineopelvic Spaces

## Perineal View

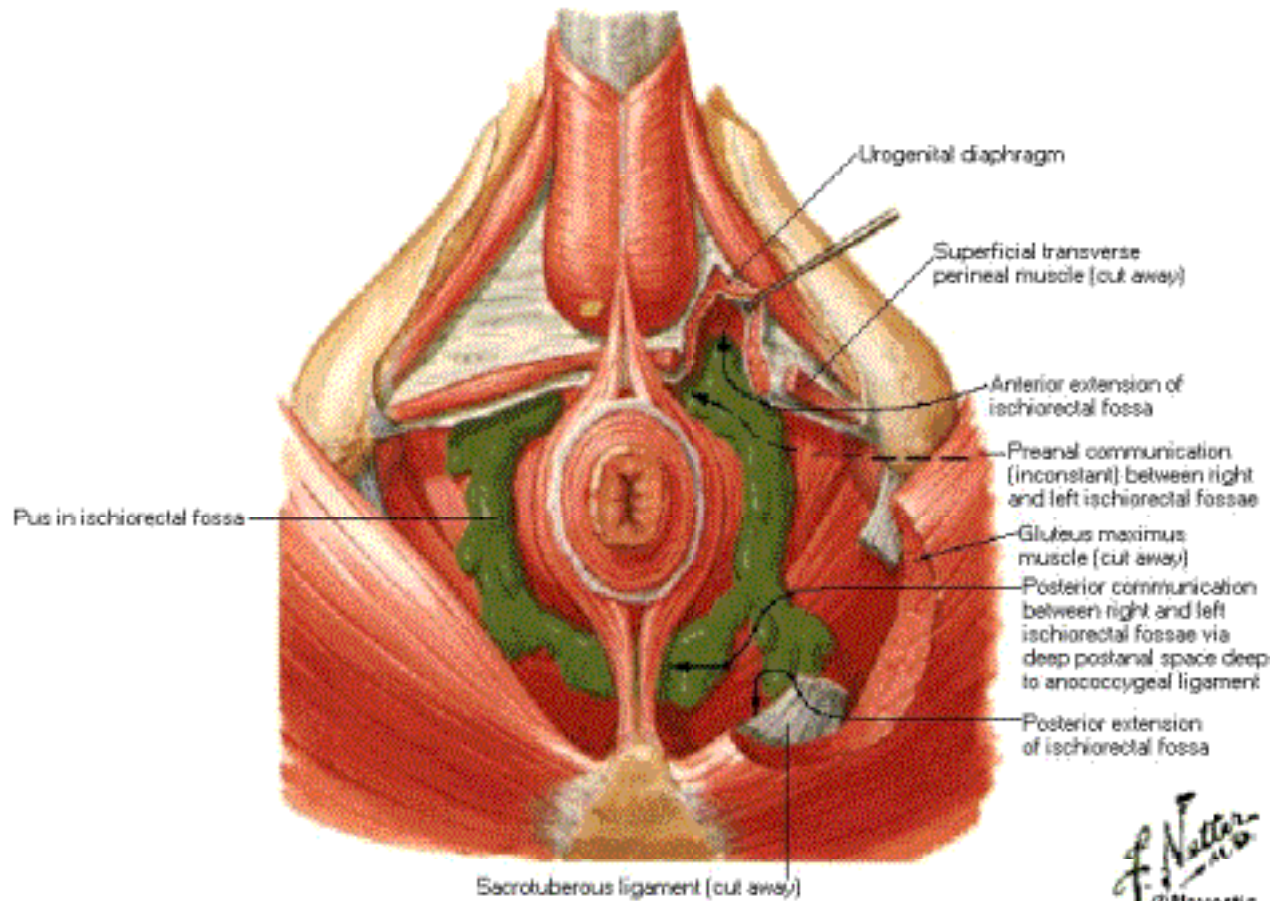



# Arteries of Rectum and Anal Canal

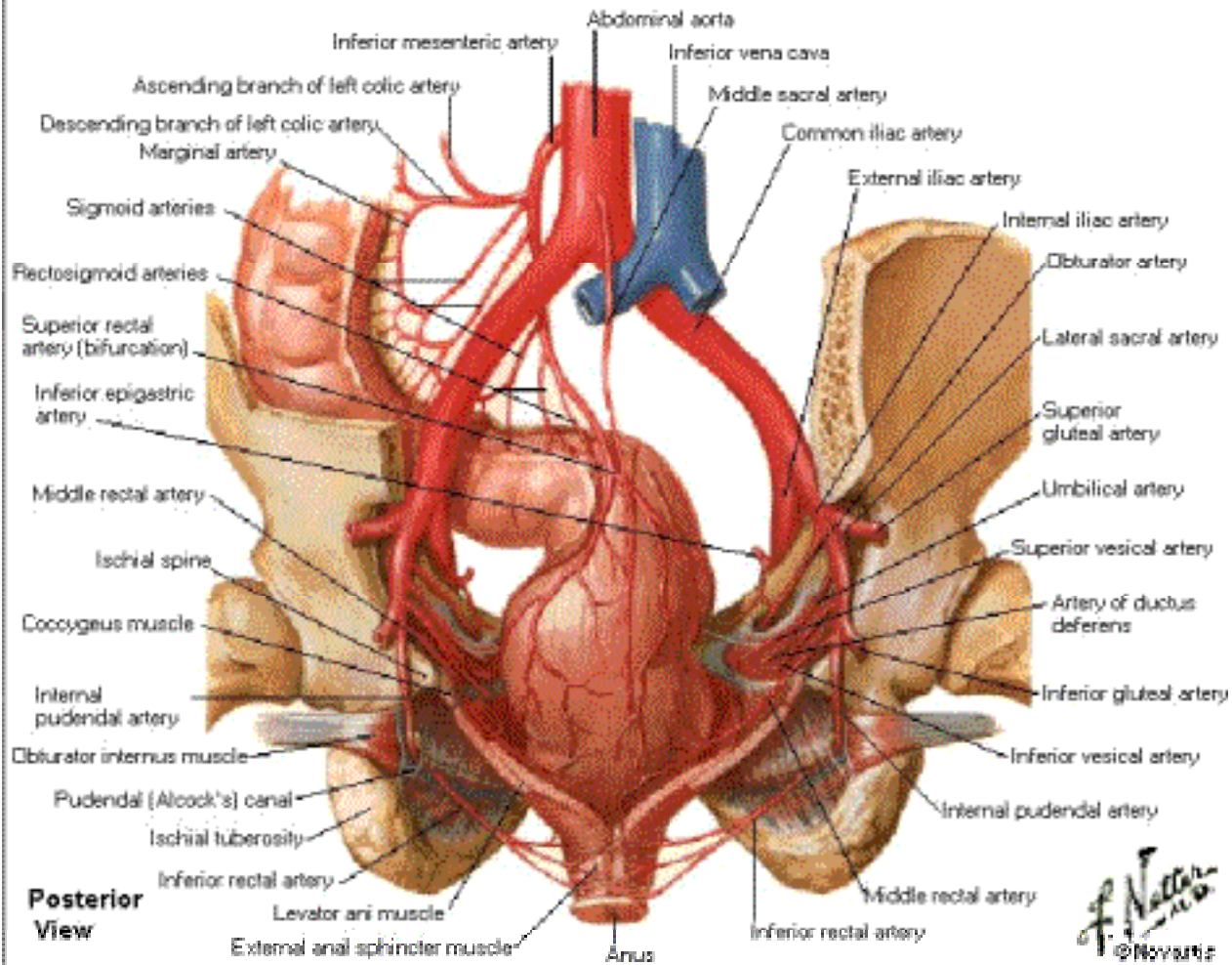



# Veins of Rectum and Anal Canal

## Anterior View

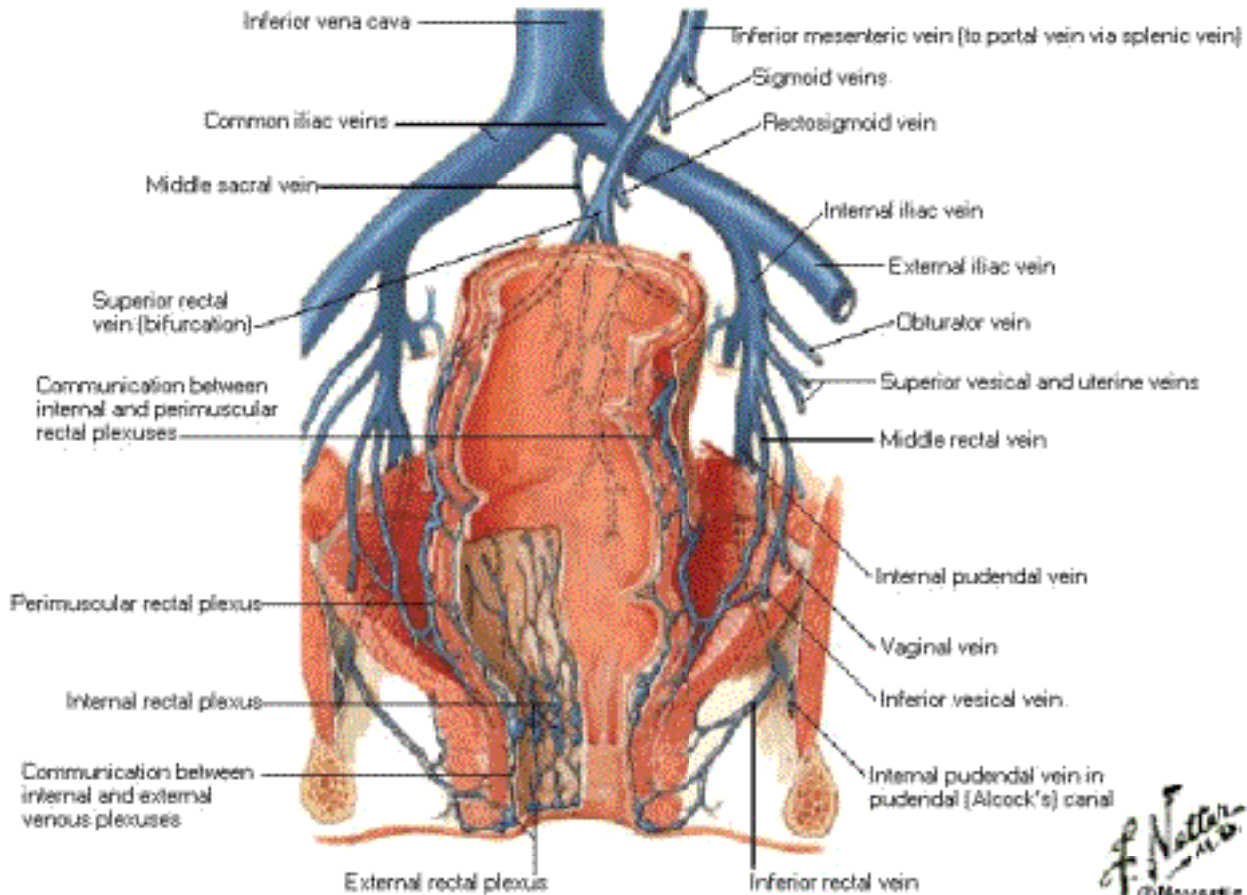

# Arteries and Veins of Pelvic Organs

Anterior View

Female

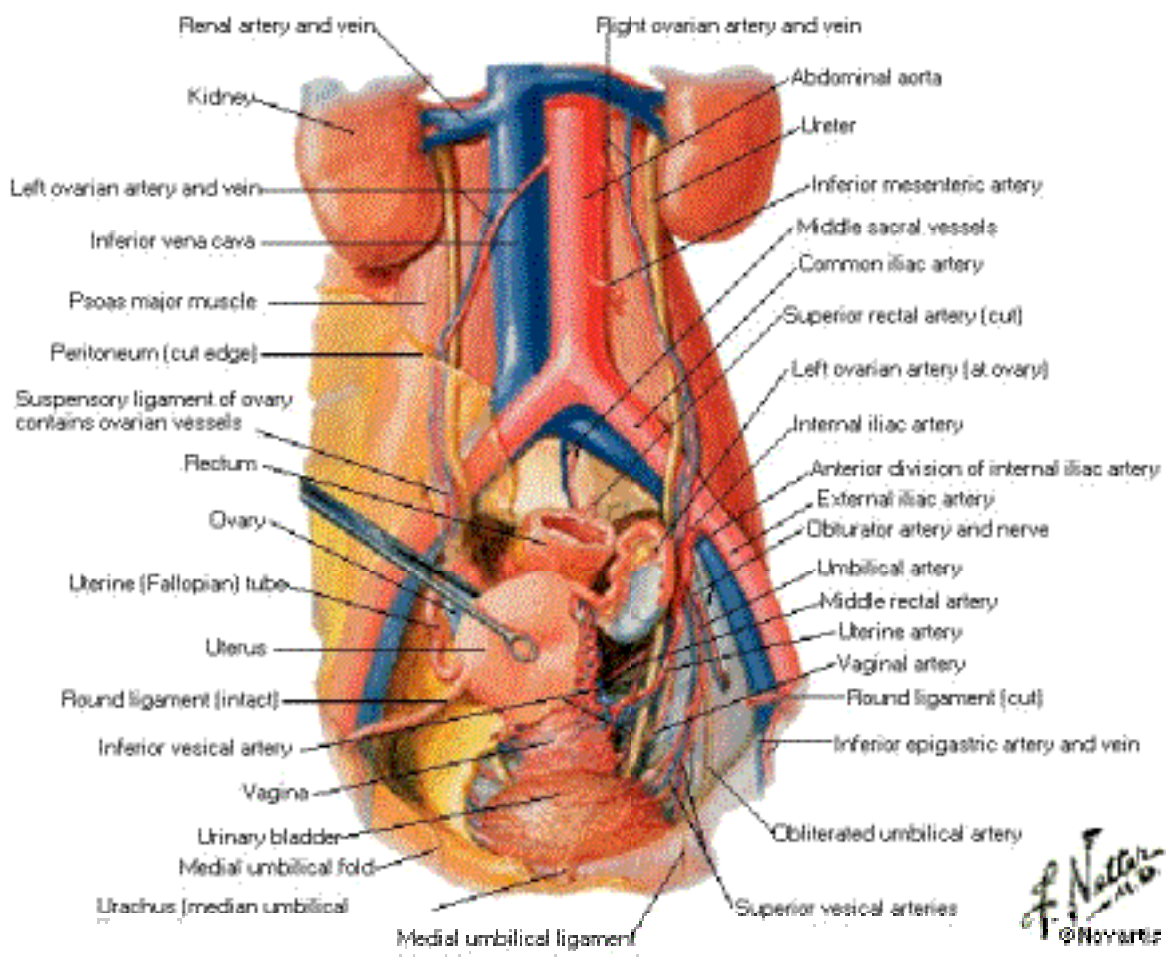

*F. Netter M.D.*  
© Novartis

# Arteries and Veins of Testis

## Anterior View

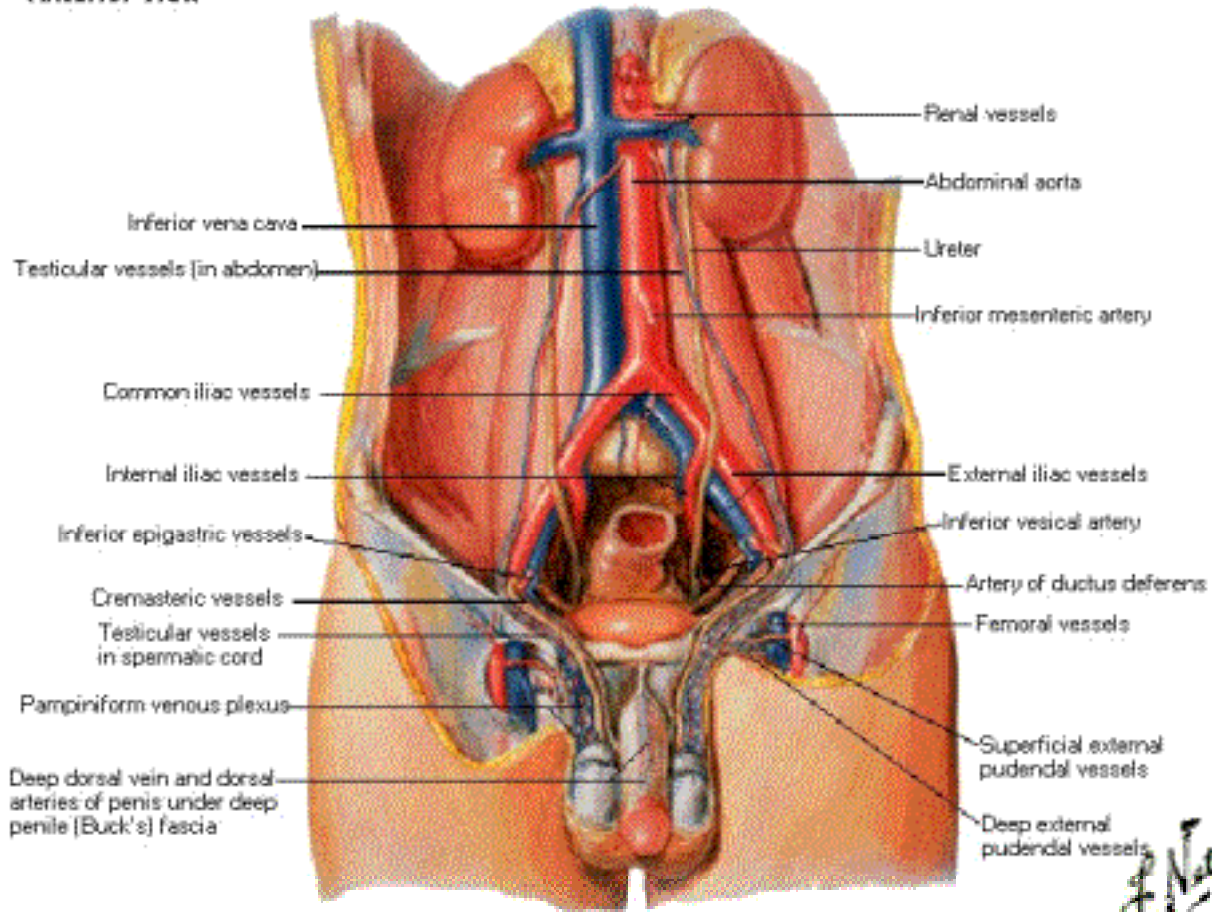

# Arteries and Veins of Pelvis

## Female - Sagittal Section

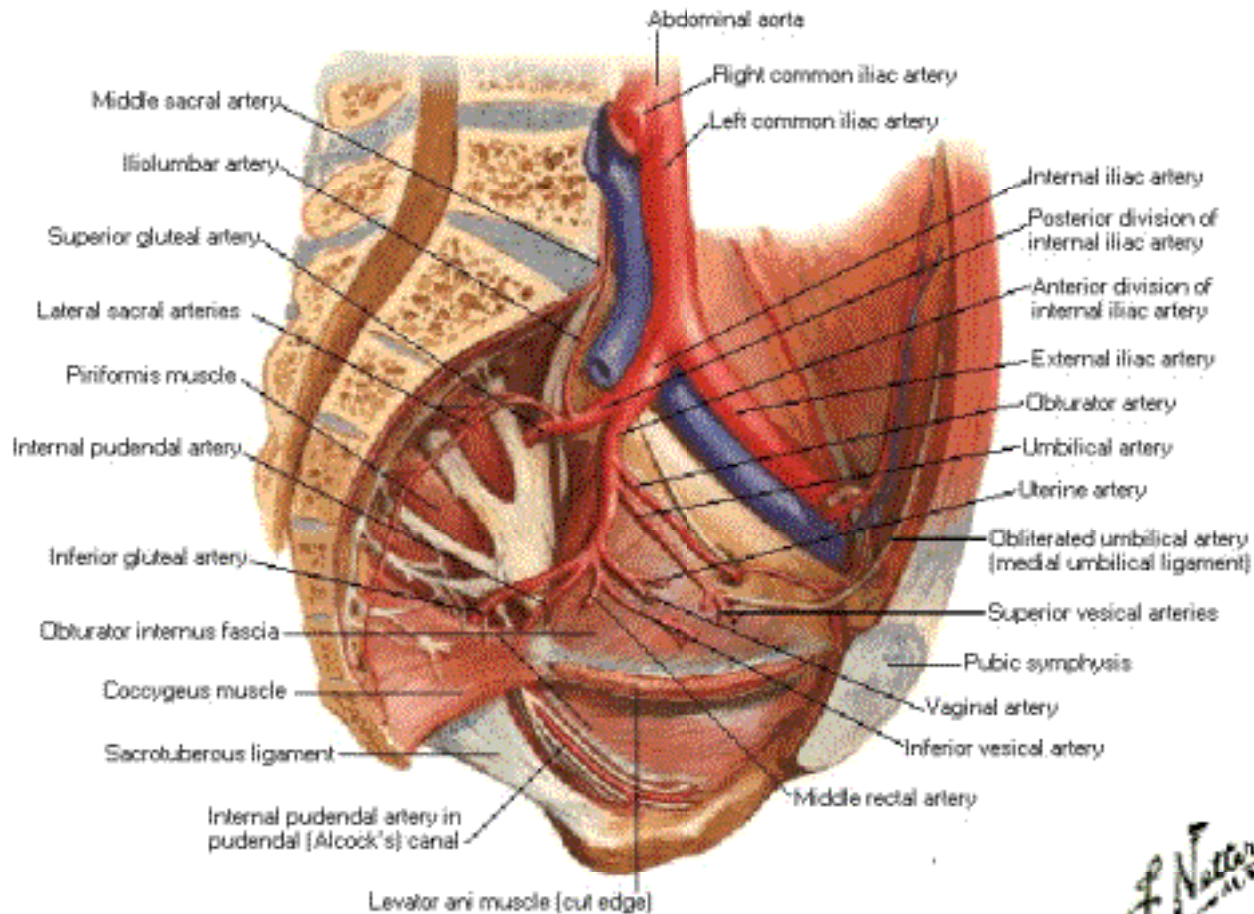

*F. Netter*



# Arteries and Veins of Pelvis

## Female - Right Paramedian Section

### Lateral View

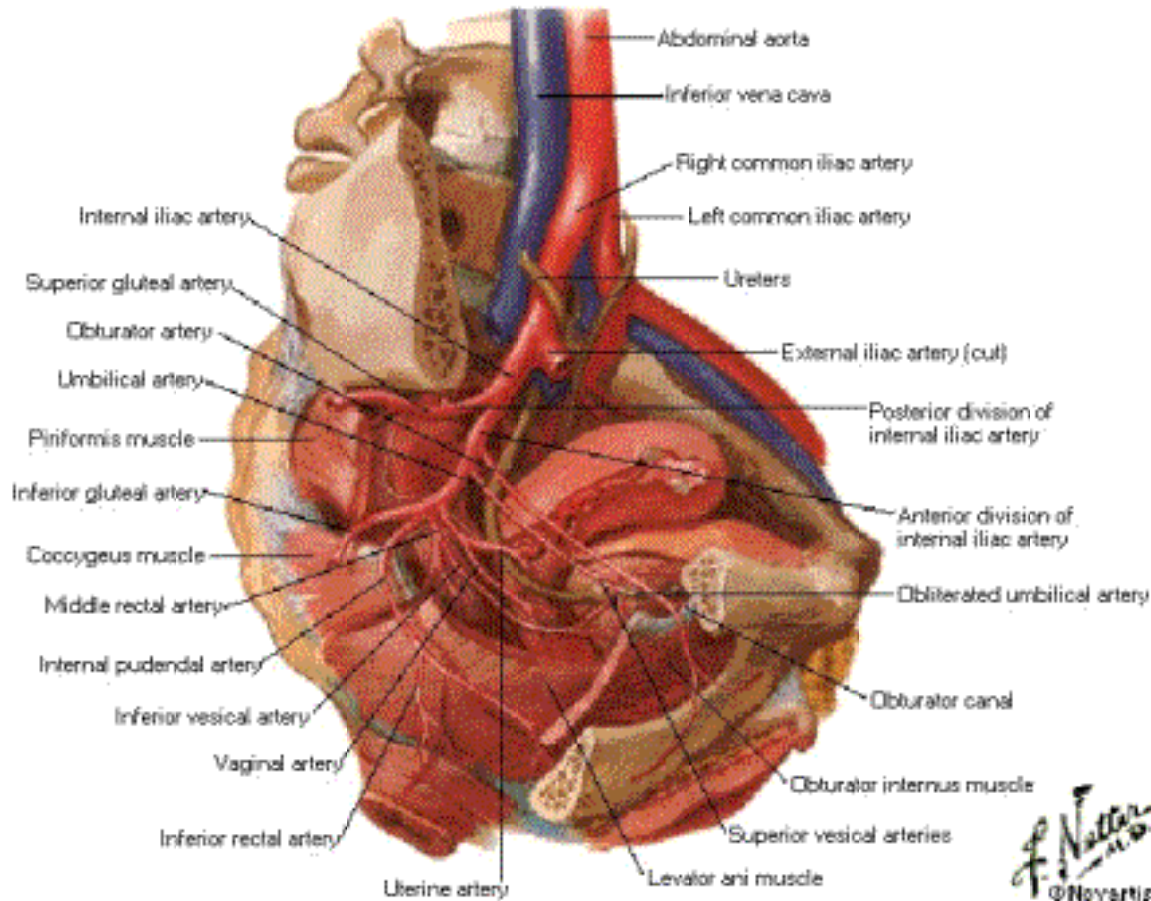

F. Netter  
M.D.  
© Novartis

# Arteries and Veins of Pelvis

## Male - Left Paramedian Section

### Lateral View

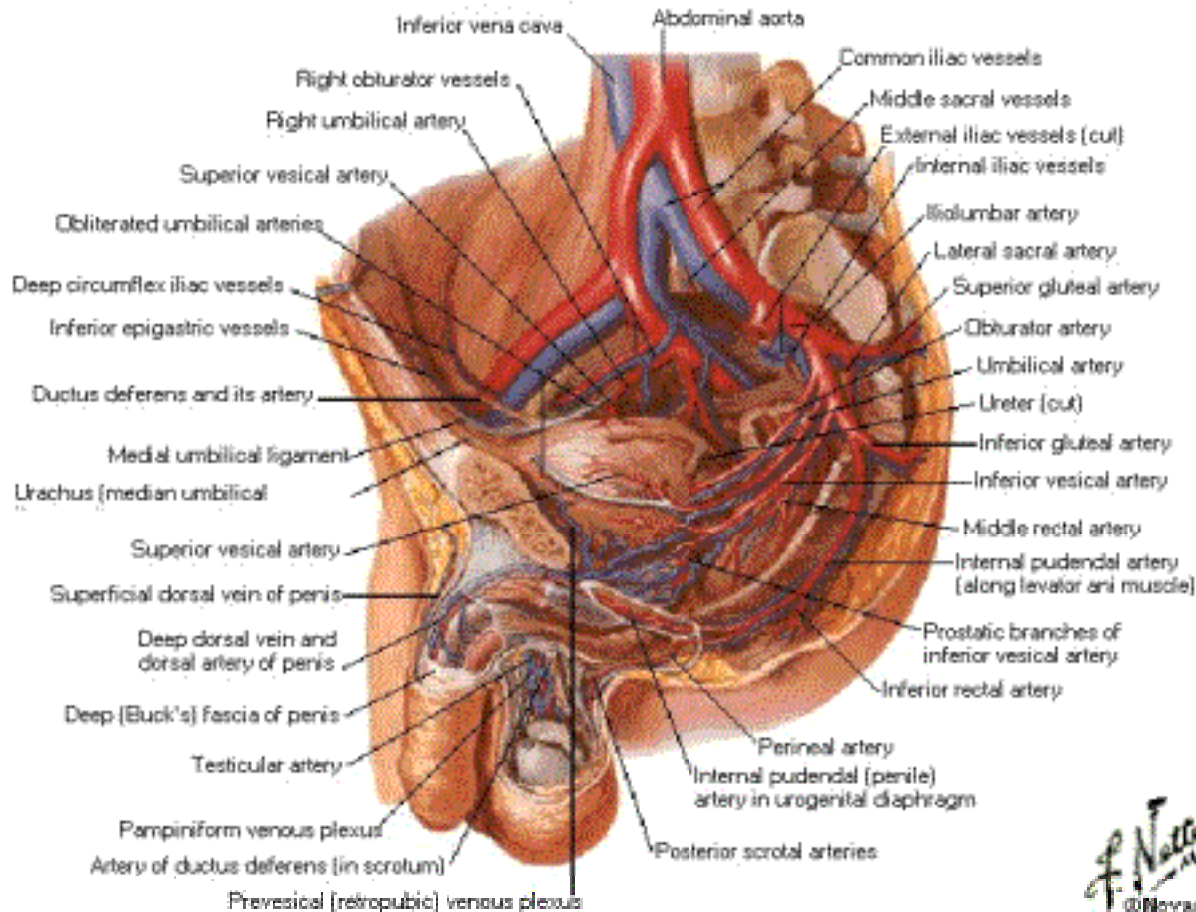

F. Netter  
© Novart

# Arterial Supply of Prostate

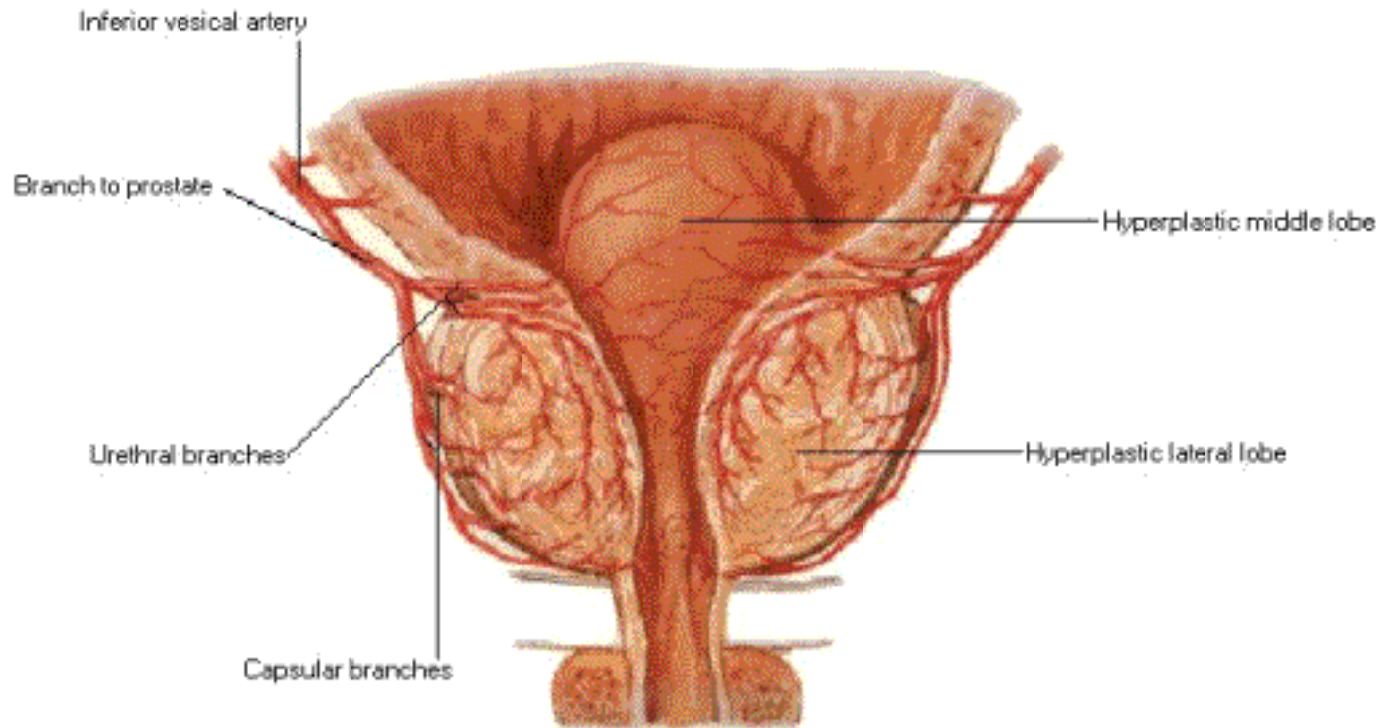

# Arteries and Veins of Perineum

## Female

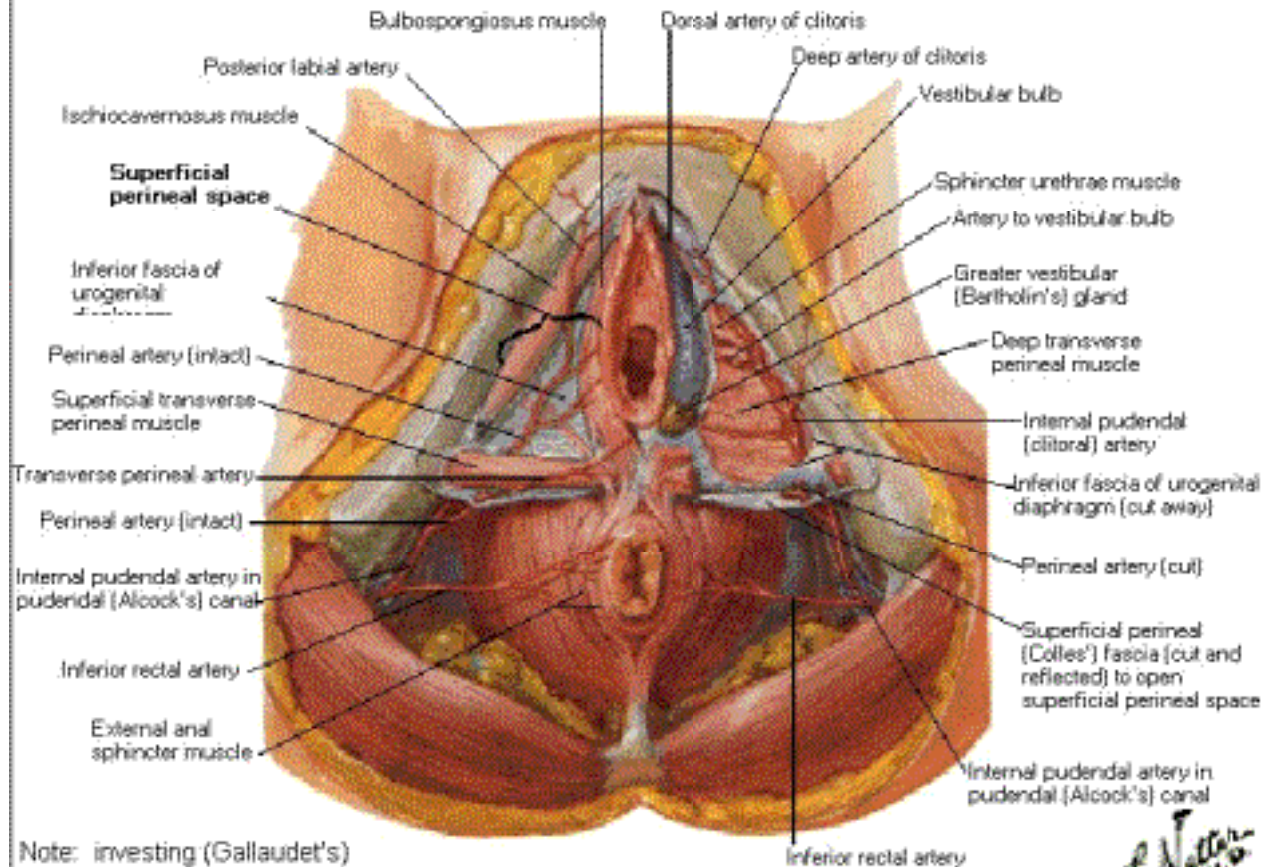

Note: investing (Gallaudet's) fascia removed from muscles of superficial perineal space

*F. Netter M.D.*  
© NOV 2012



# Arteries and Veins of Uterus

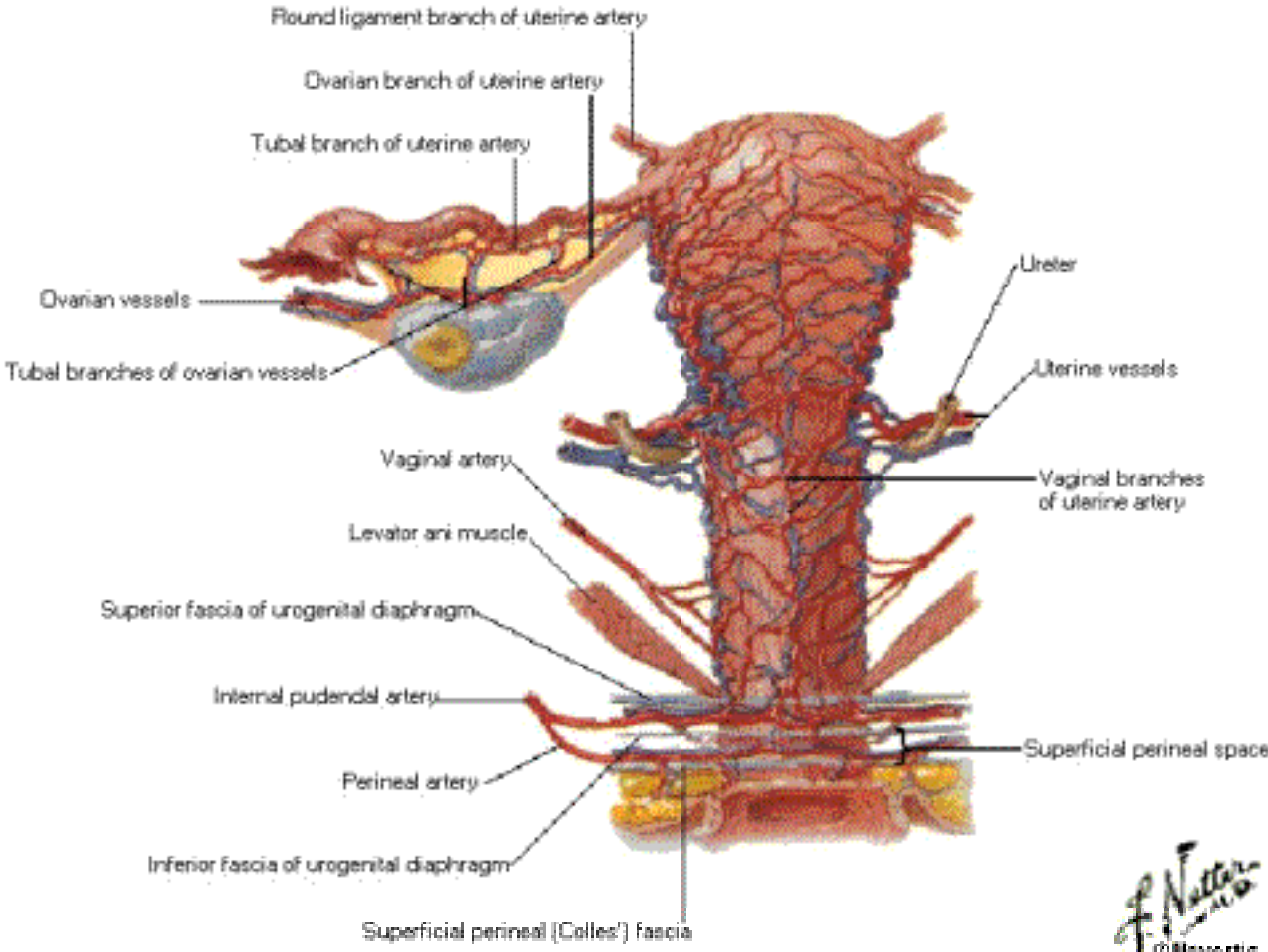

*F. Netter M.D.*  
© 1989

# Arteries and Veins of Perineum

## Male

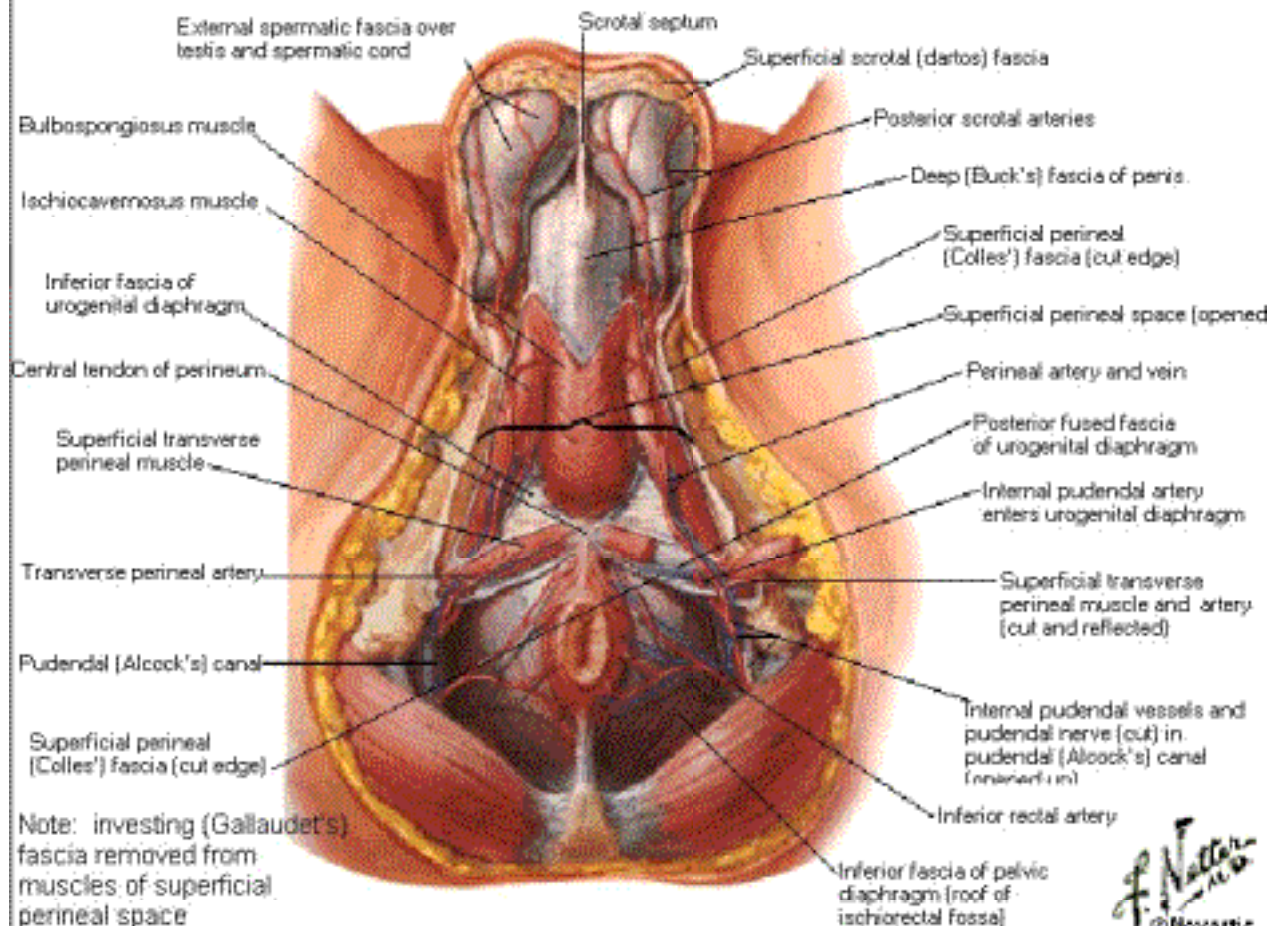

# Arteries and Veins of Perineum [Continued]

Male

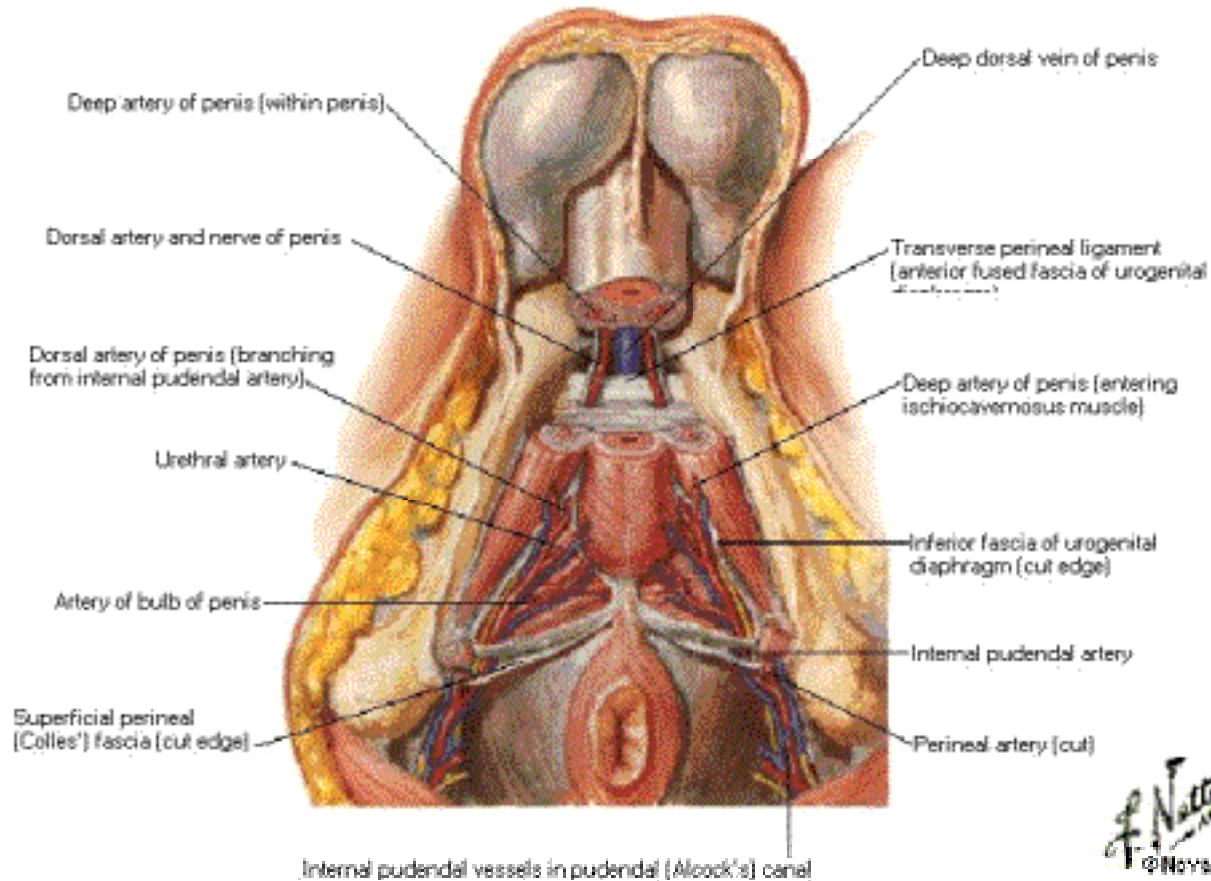

F. Netto  
© Nova

# Lymph Vessels and Nodes of Pelvis and Genitalia

## Female

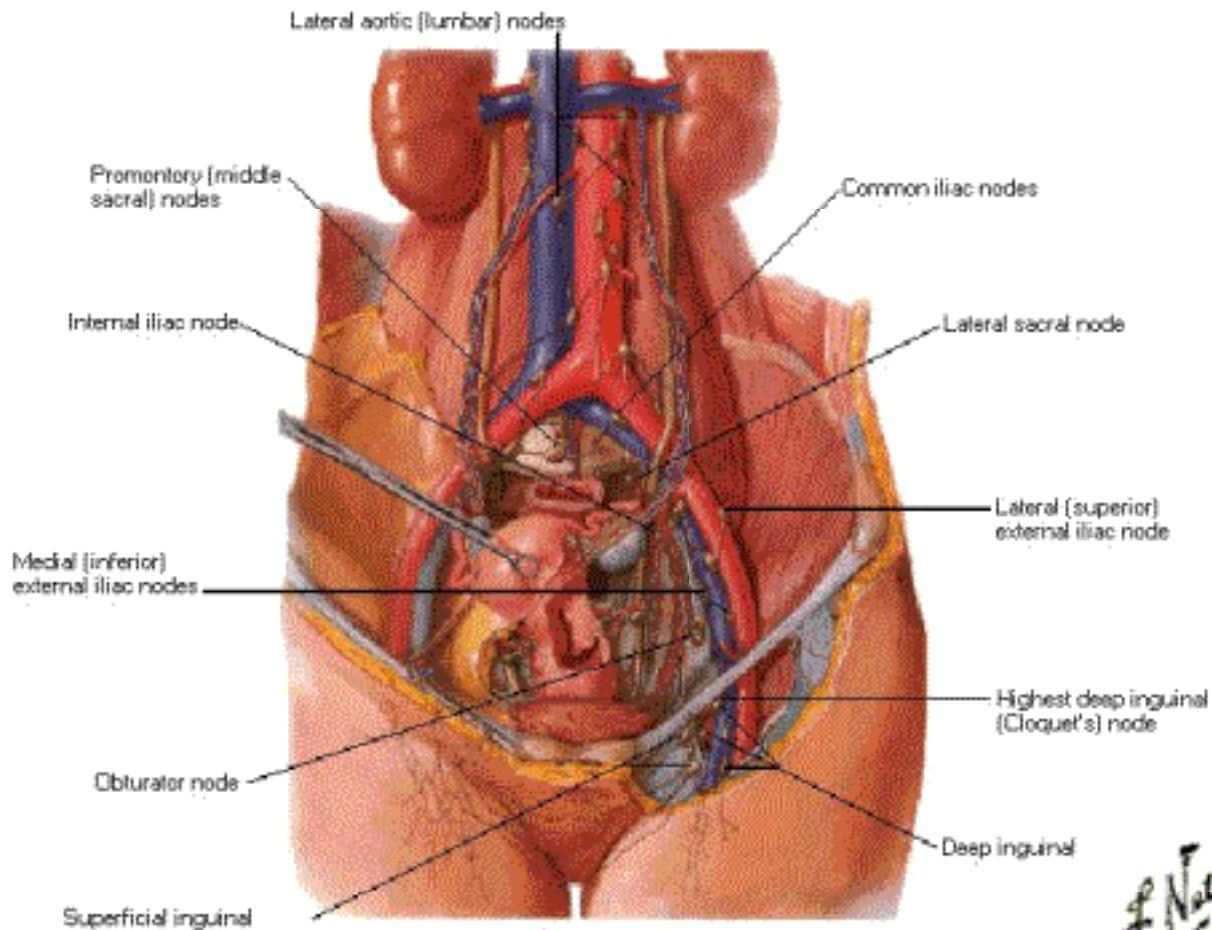



i@

# Lymph Vessels and Nodes of Perineum

Female

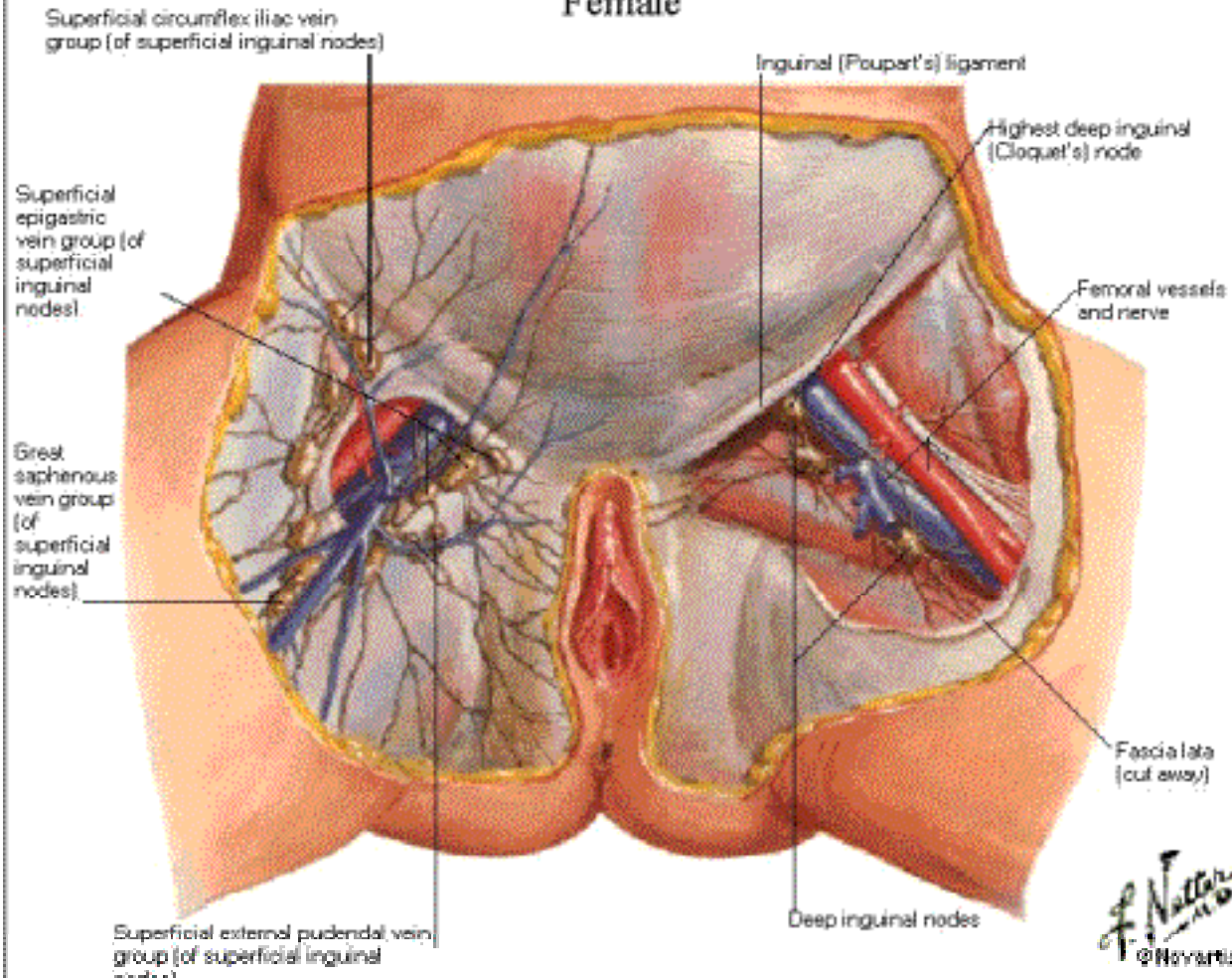

# Lymph Vessels and Nodes of Pelvis and Genitalia

Male

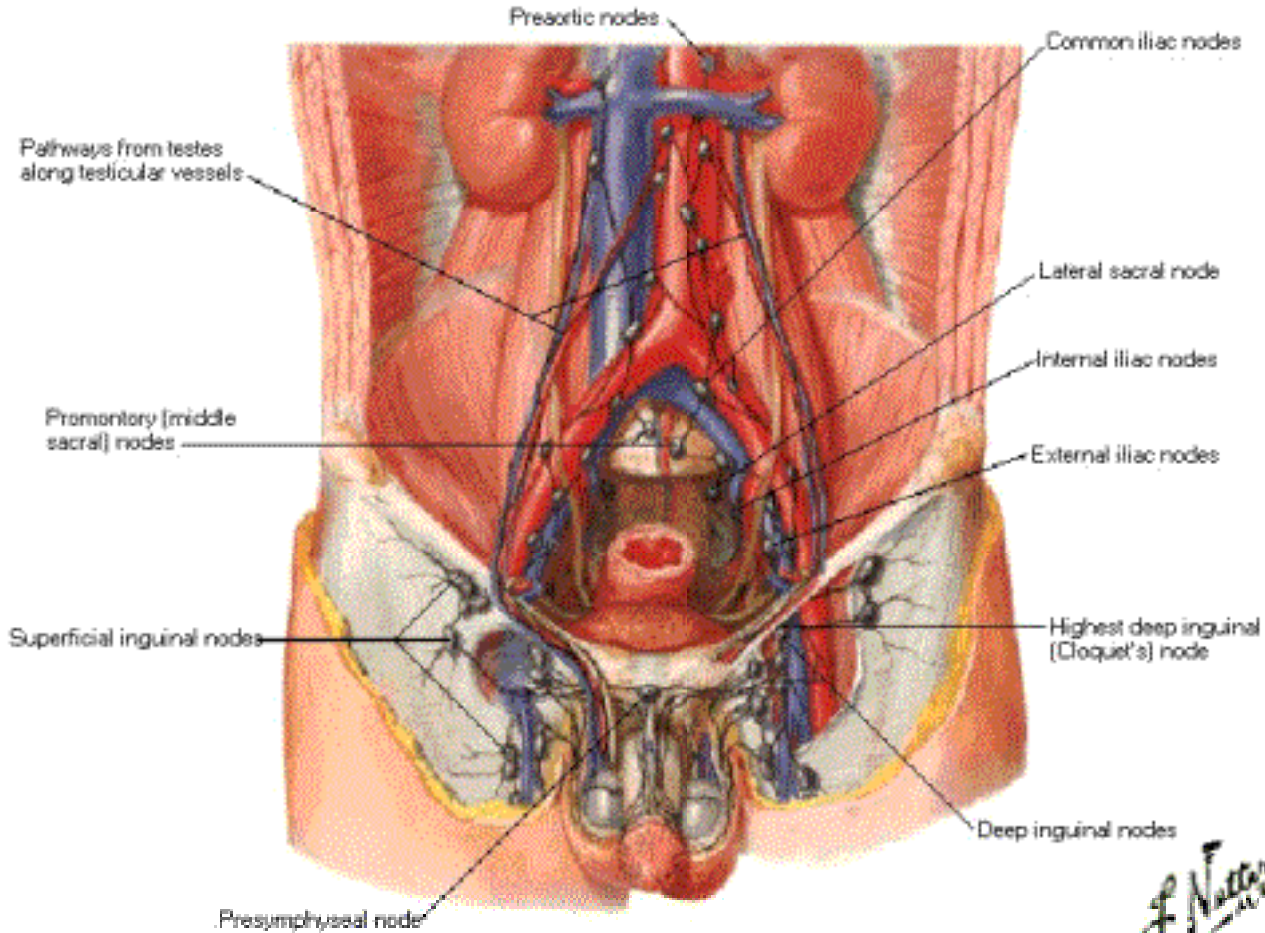

# Lymphatic Drainage from Prostate

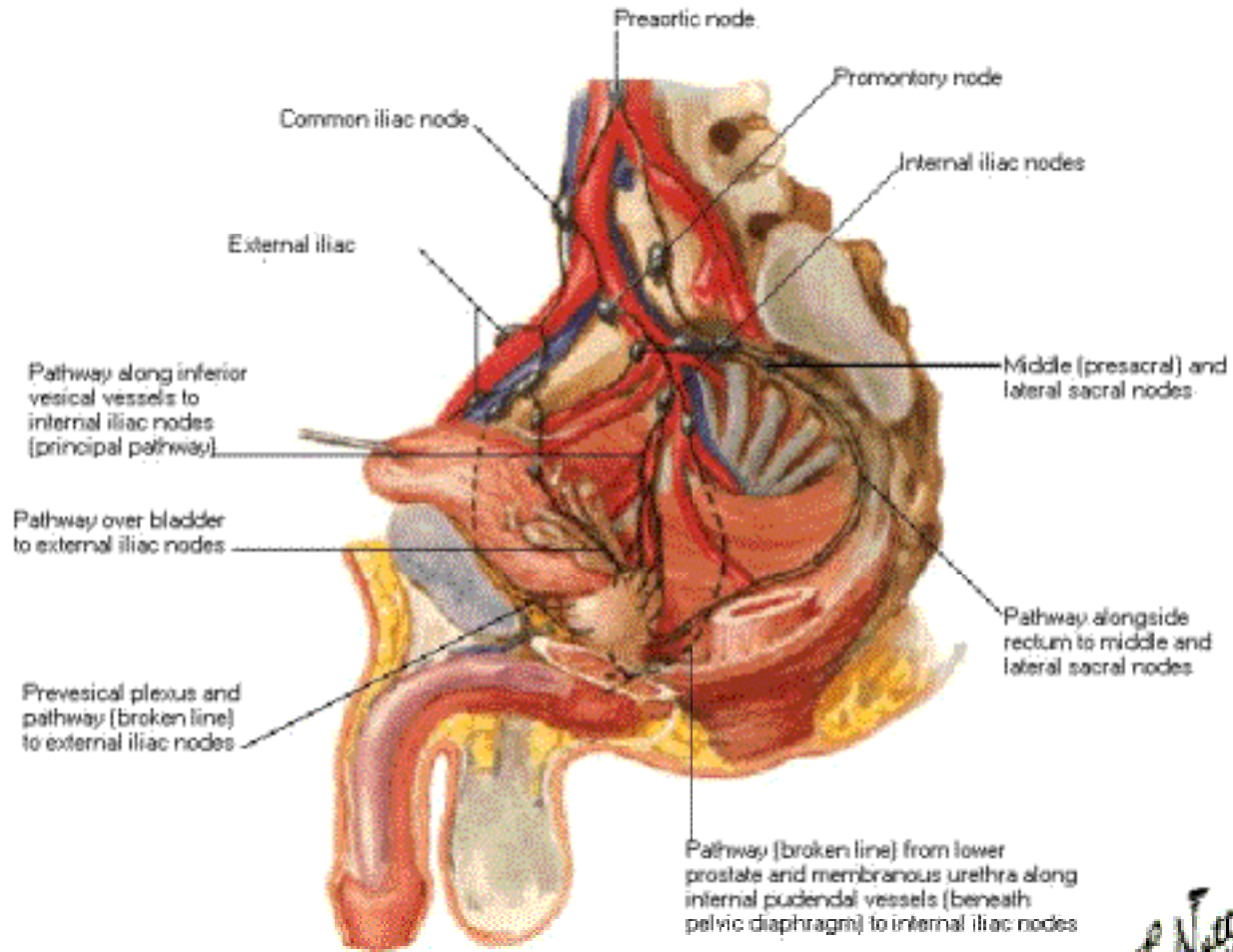

# Nerves of External Genitalia

## Male

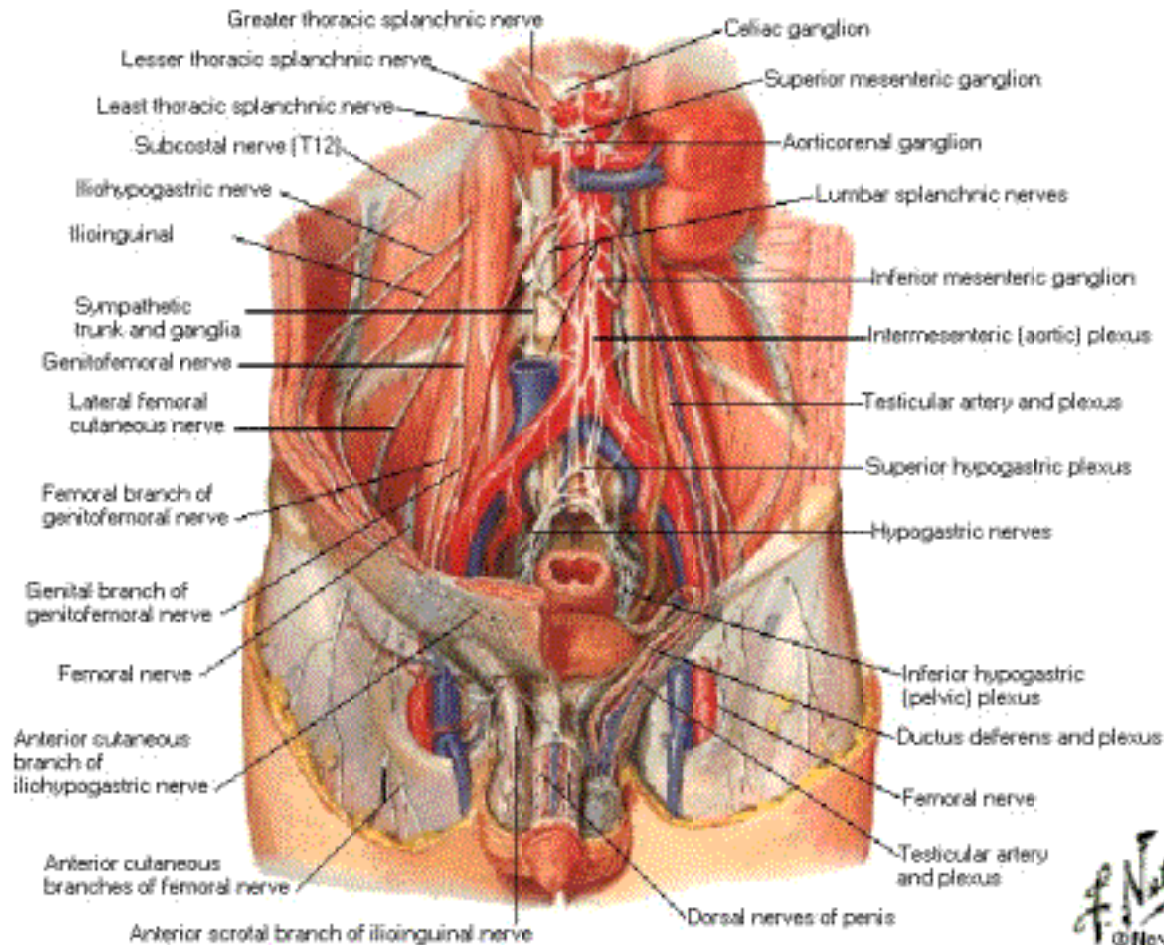



# Nerves of Pelvic Viscera

Male

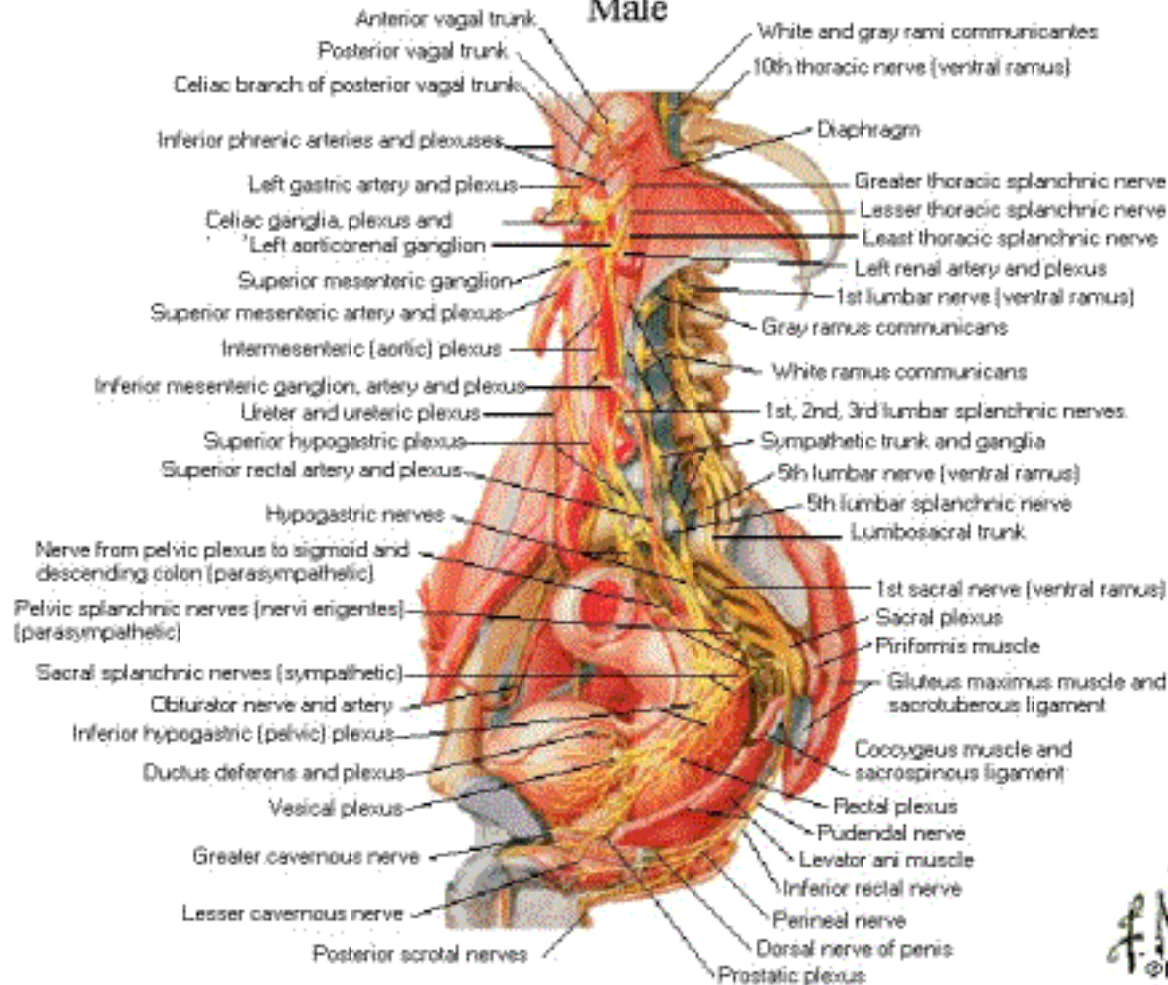

*FN*  
©10

# Nerves of Perineum

## Male - Perineal View

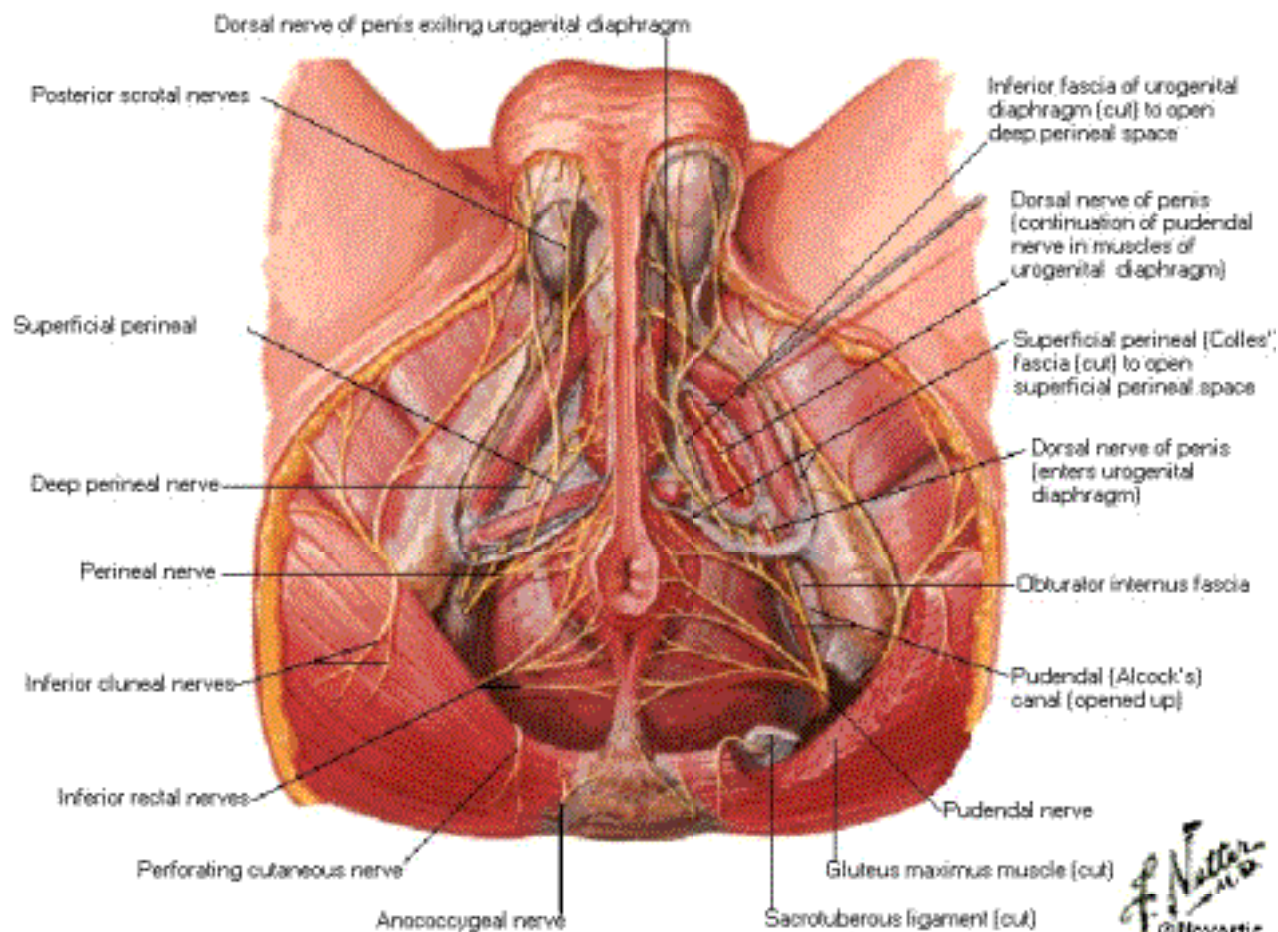

# Nerves of Perineum

## Male - Inferior View

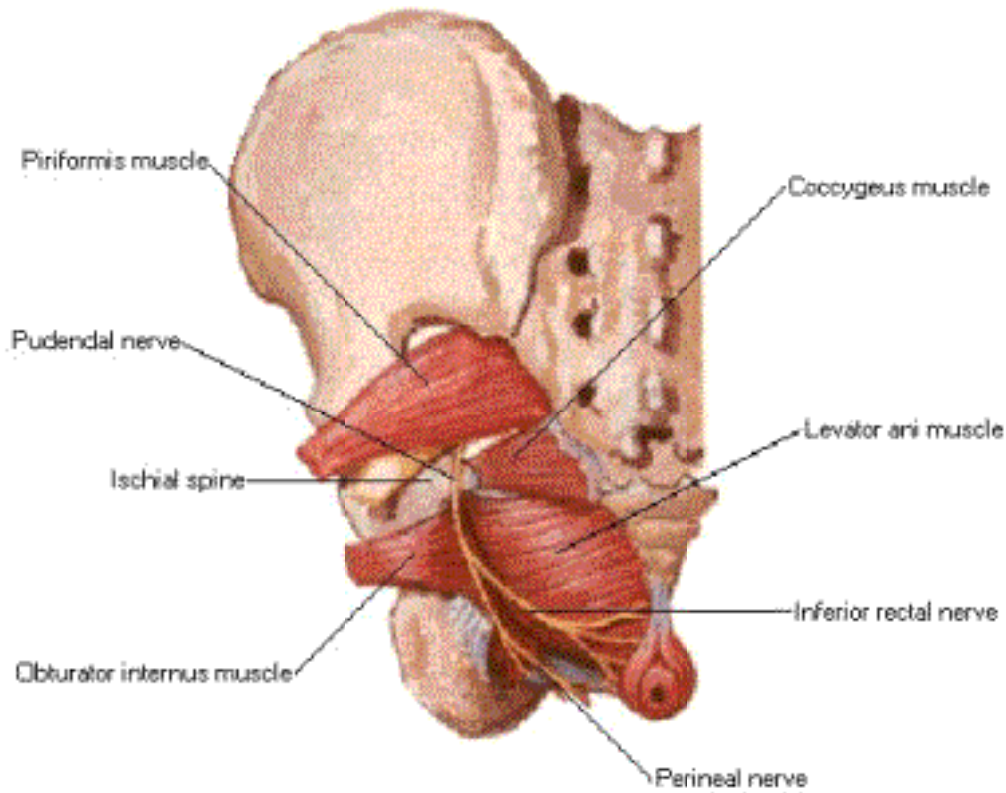

# Nerves of Pelvic Viscera

## Female - Sagittal Section

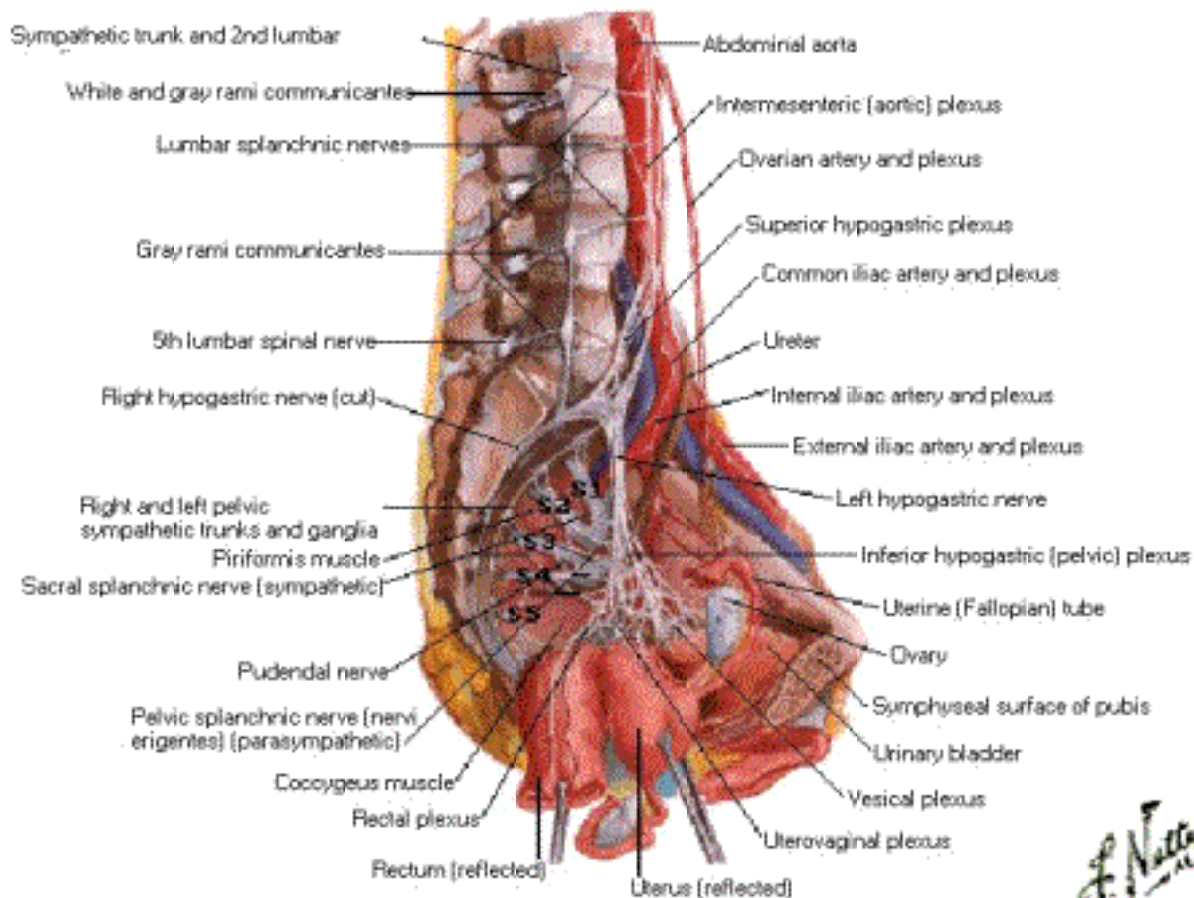

*F. Netto*



# Nerves of Pelvic Viscera

## Female - Superior View

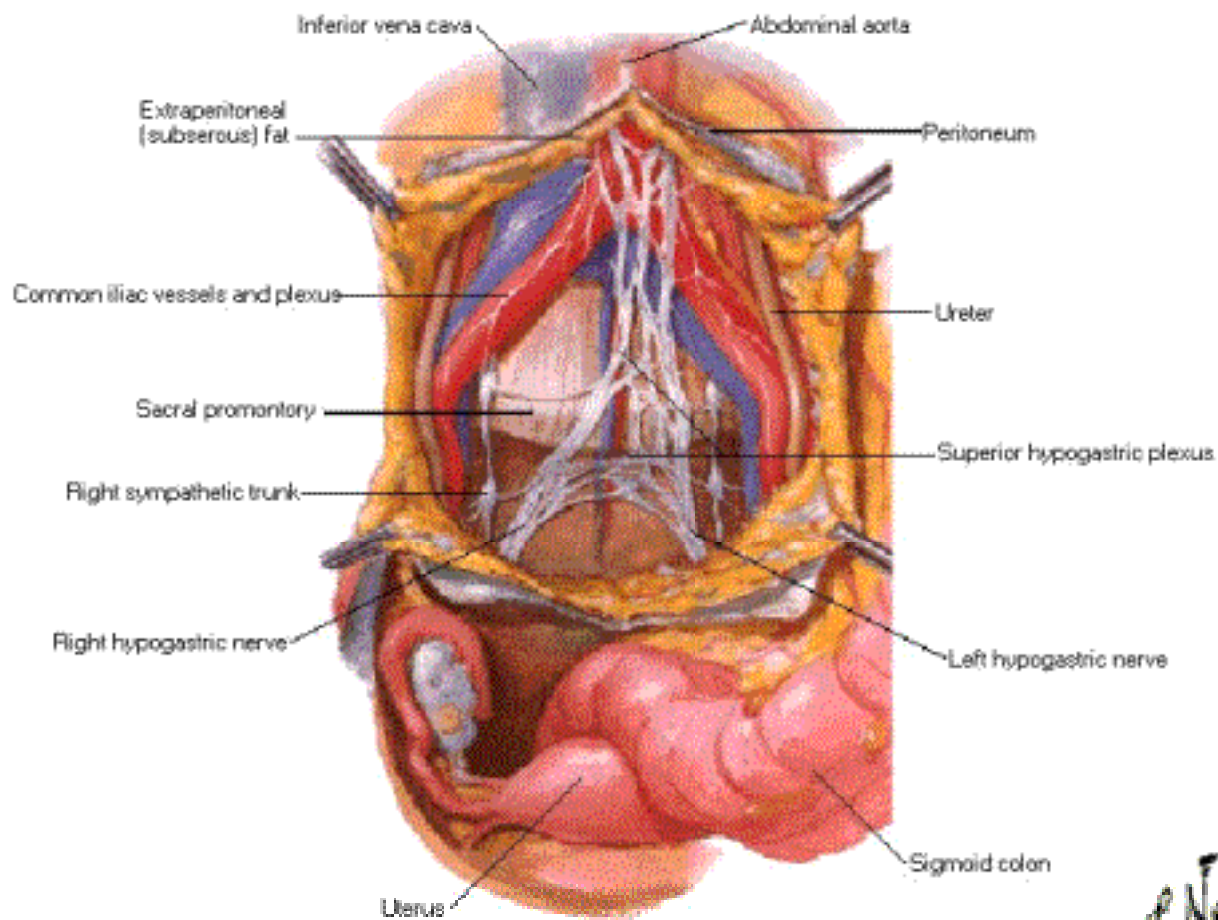

# Nerves of Perineum and External Genitalia

## Female

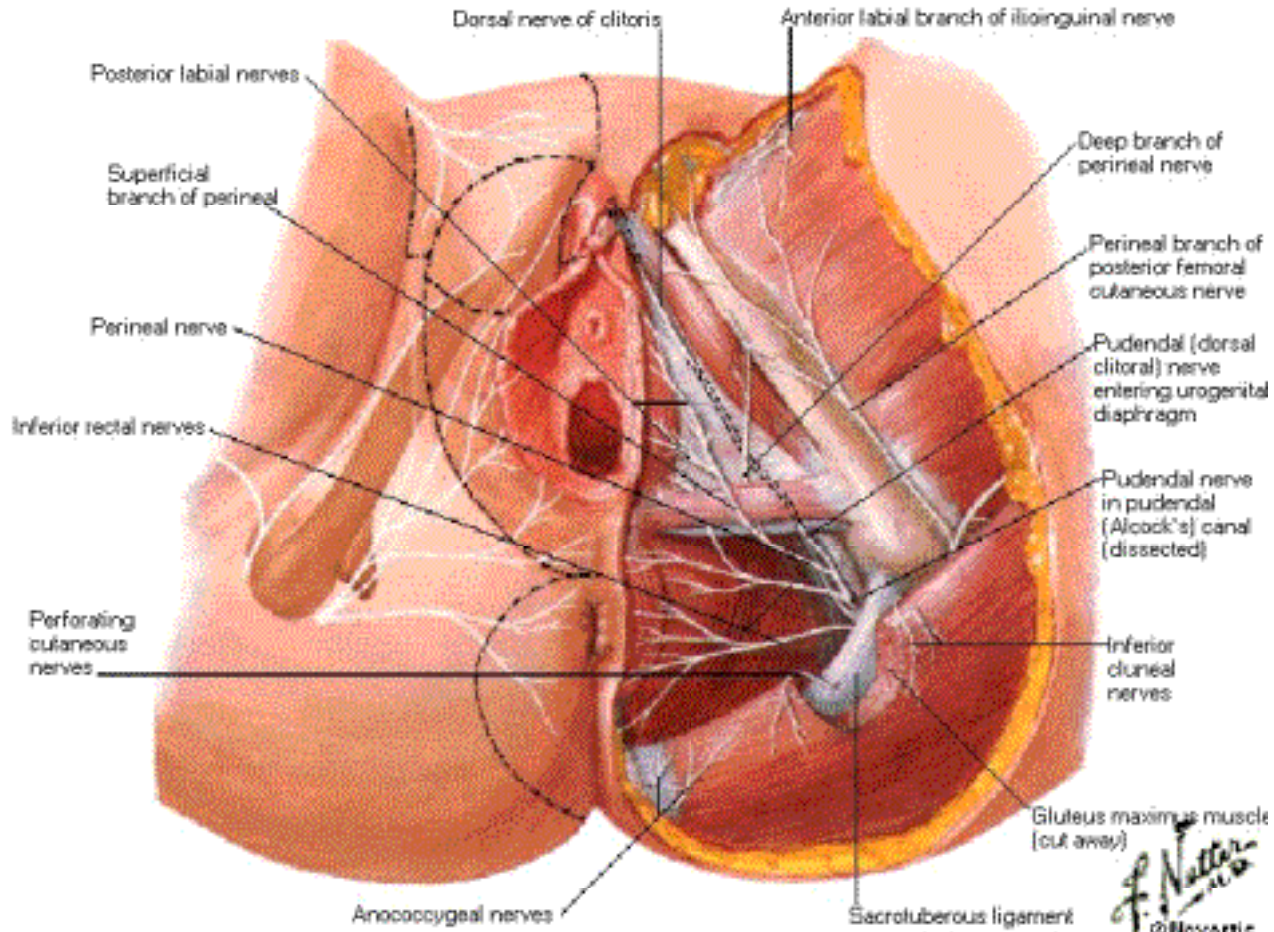

# Block Anesthesia of Perineal Area

Primarily Pudendal Nerve

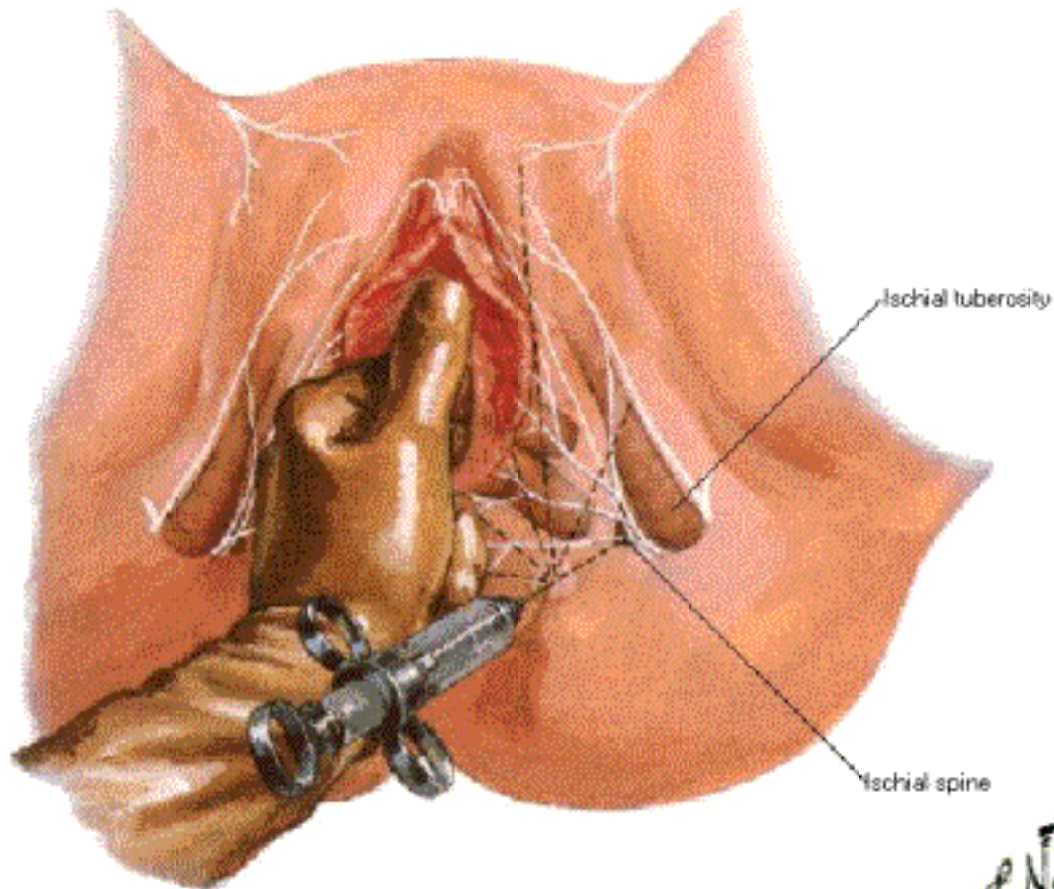

# Neuroanatomy of Parturition

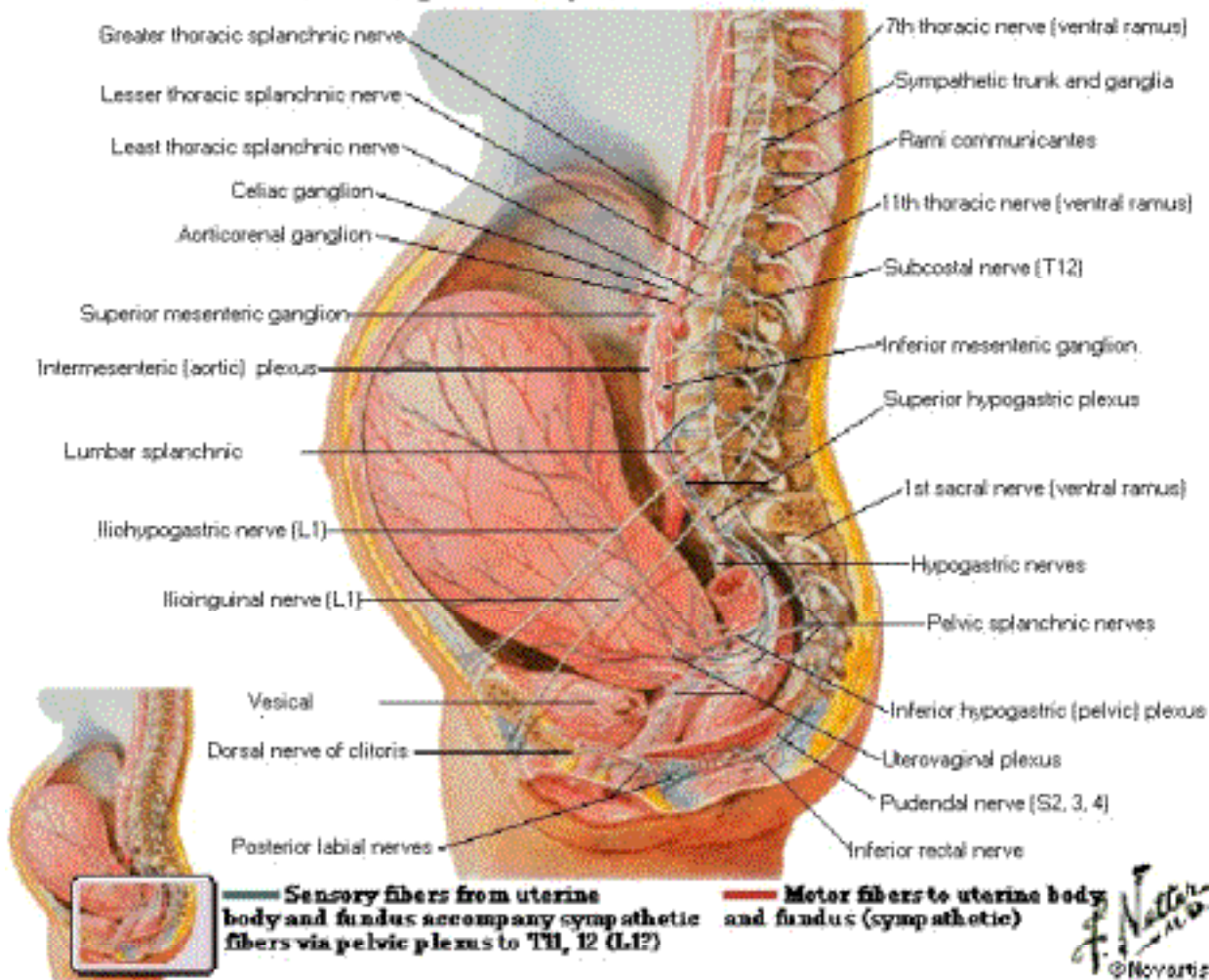







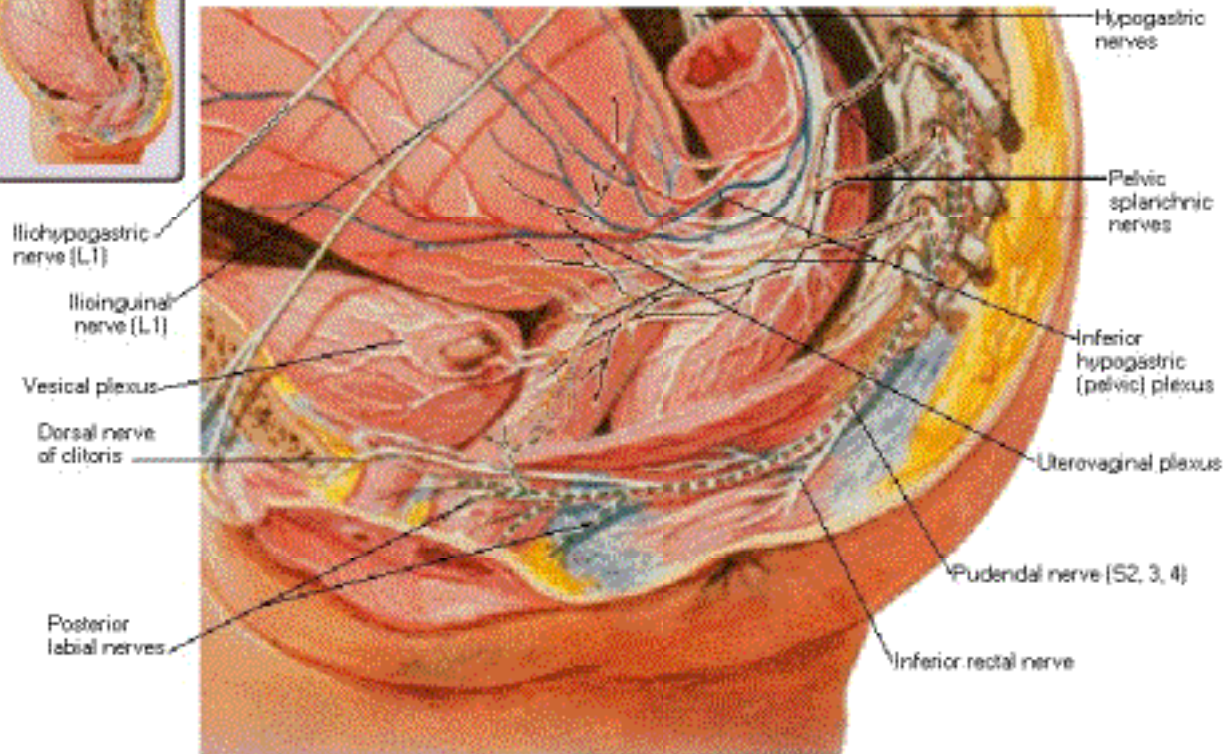

# Neuropathways in Parturition

## Pelvic Area Enlarged



 Sensory fibers from uterine body and fundus accompany sympathetic fibers via pelvic plexus: to T11, 12 (L1?)  
 Motor fibers to uterine body and fundus: (sympathetic)

 Sensory fibers from cervix and upper vagina accompany pelvic splanchnic nerves (parasympathetic) to S2, 3, 4  
 Motor fibers to lower uterine segment, cervix and upper vagina: (parasympathetic)

 Sensory fibers from lower vagina and perineum accompany somatic fibers via pudendal nerve to S2, 3, 4  
 Motor fibers to lower vagina and perineum via pudendal nerve: (somatic)

*F. Netter M.D.*  
 © 1994

# Innervation of Female Reproductive Organs Schema

Note: pain of uterine contractions goes via uterovaginal and pelvic plexuses, hypogastric nerves, superior hypogastric plexus, lower aortic plexus, lower lumbar splanchnic nerves, sympathetic trunk from L4 to L5 to spinal nerves T11, 12. Pain from cervical dilatation and upper vagina via pelvic splanchnic nerves to S2, 3, 4. Afferents from lower vagina and perineum via pudendal nerves to S2, 3, 4.

**Sympathetic fibers**  
— Preganglionic  
- - Postganglionic  
**Parasympathetic fibers**  
— Preganglionic  
- - Postganglionic  
— Afferent fibers

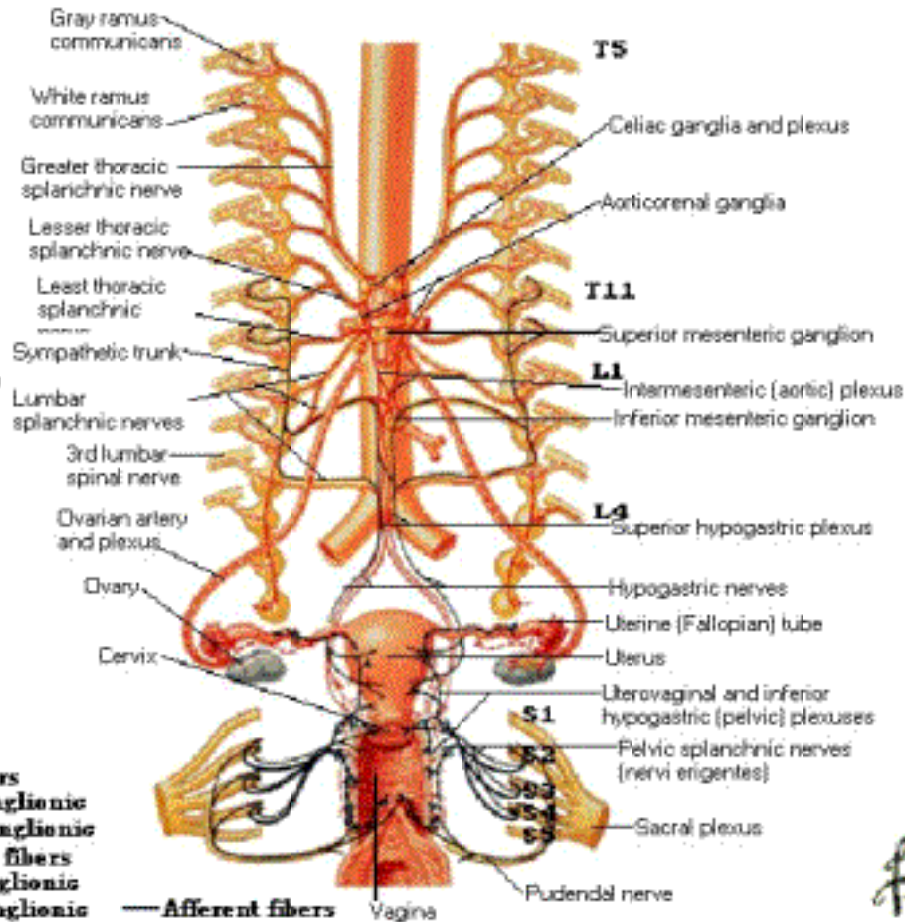

*A*

# Innervation of Male Reproductive Organs Schema

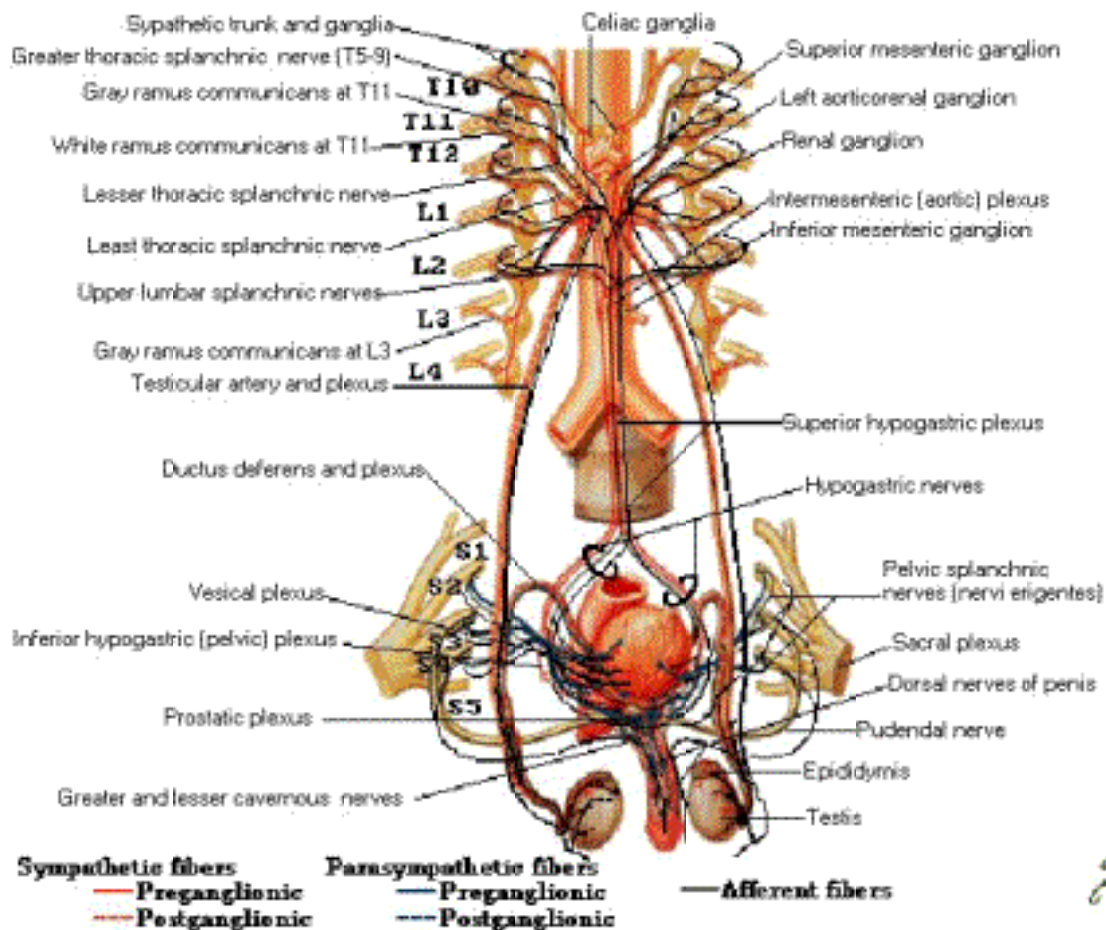

A

# Innervation of Urinary Bladder and Lower Ureter

## Schema

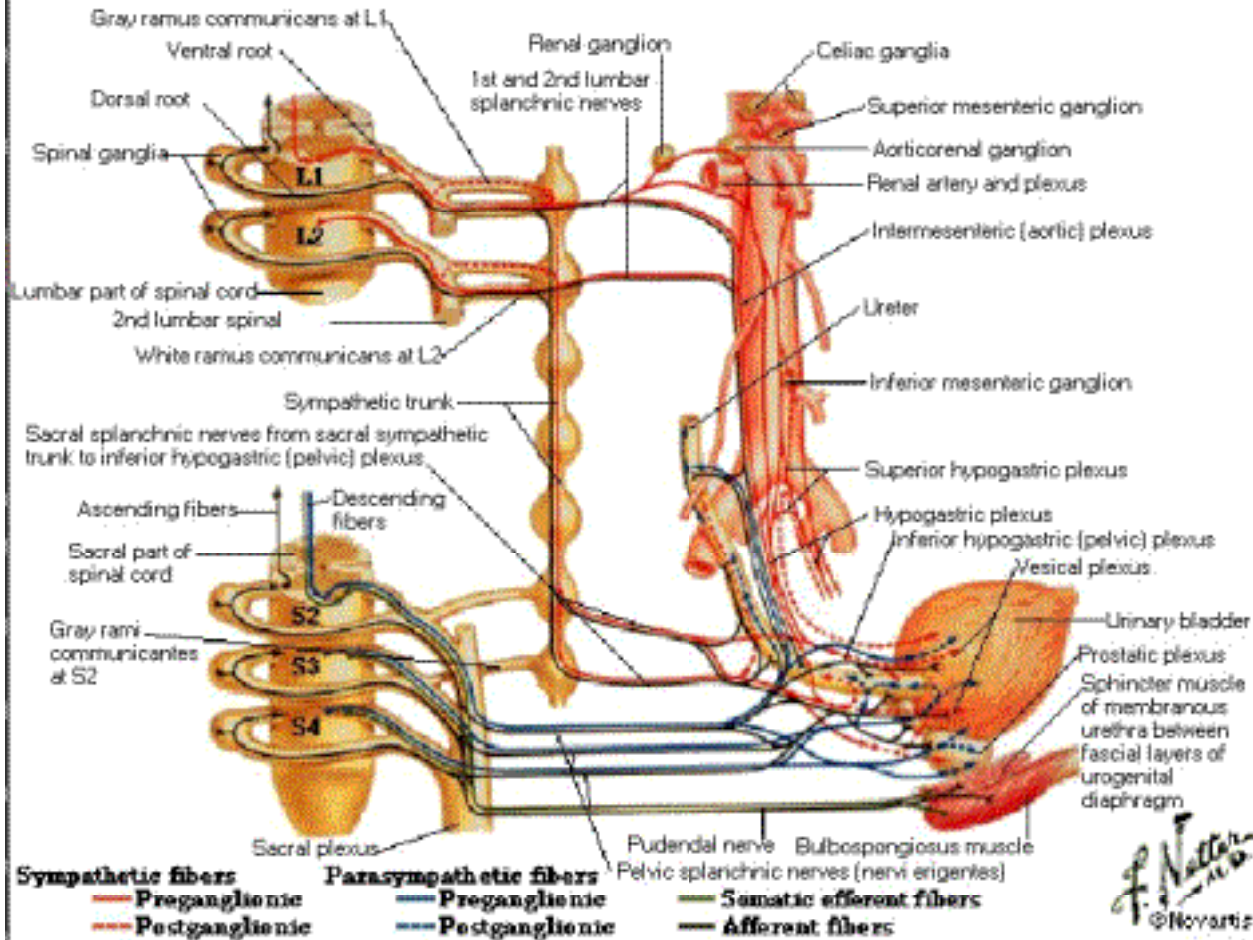



# Homologues of External Genitalia

## Undifferentiated Stage

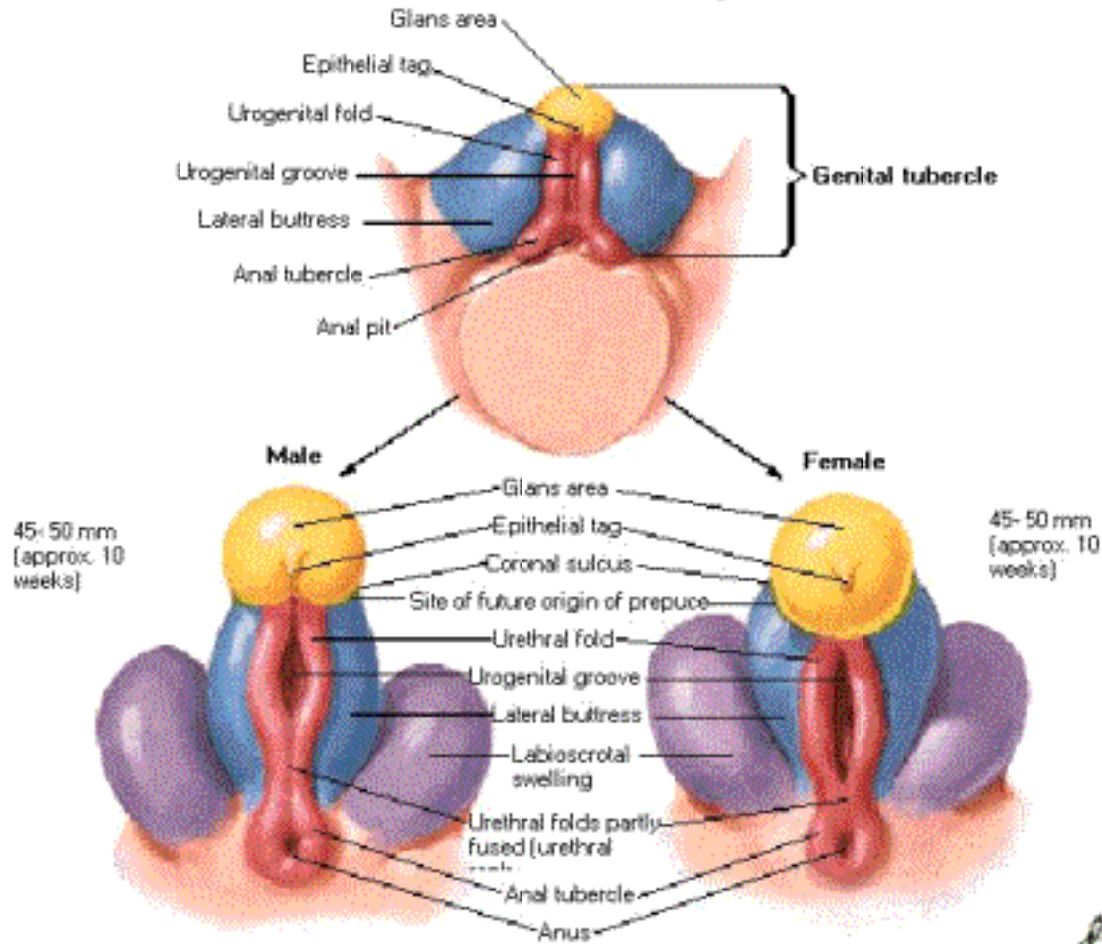

# Homologues of External Genitalia

Fully Developed Male and Female

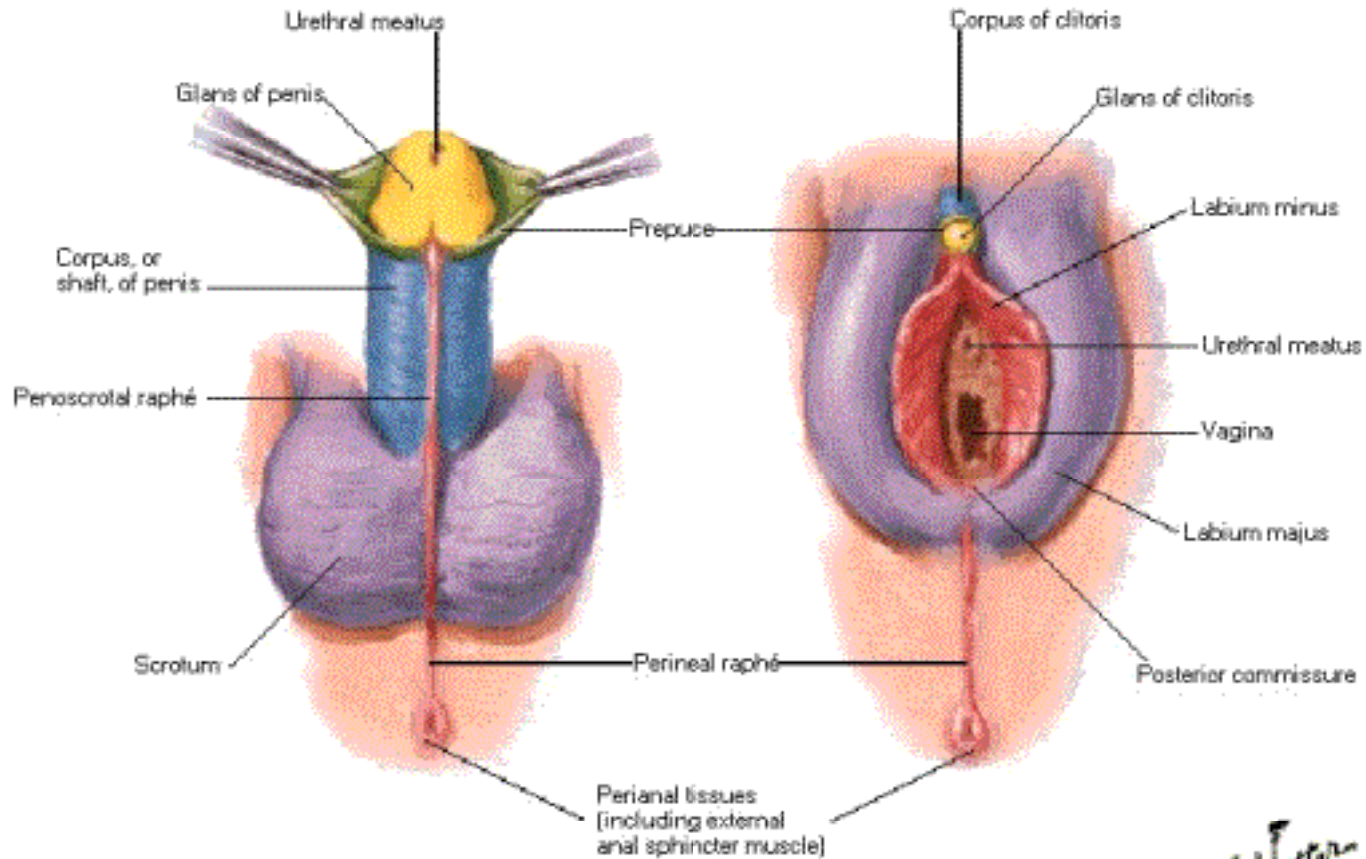

# Homologues of Internal Genitalia

## Undifferentiated Stage

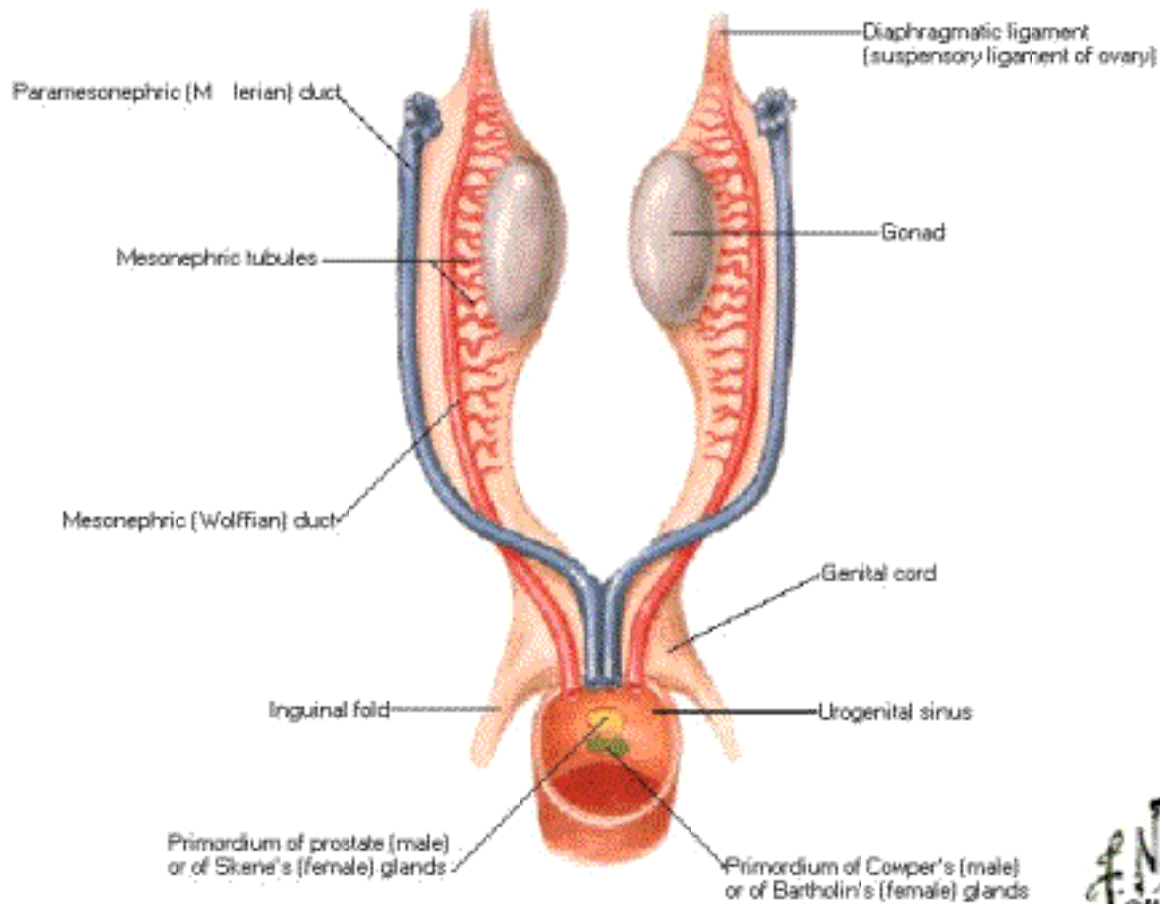

# Homologues of Internal Genitalia

## Fully Developed Male and Female

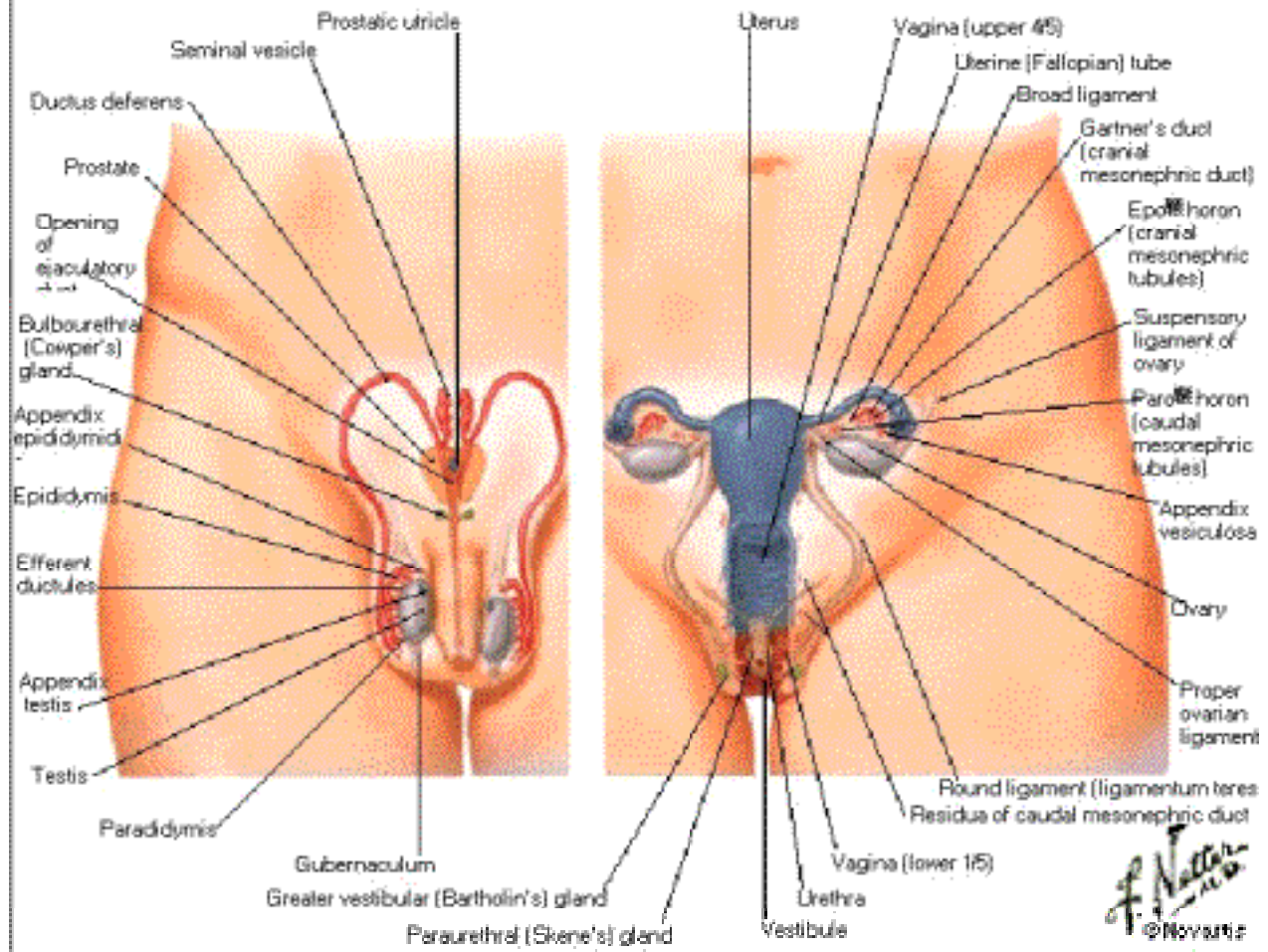

*F. Netter M.D.*  
© 1996



# Right Clavicle - Features

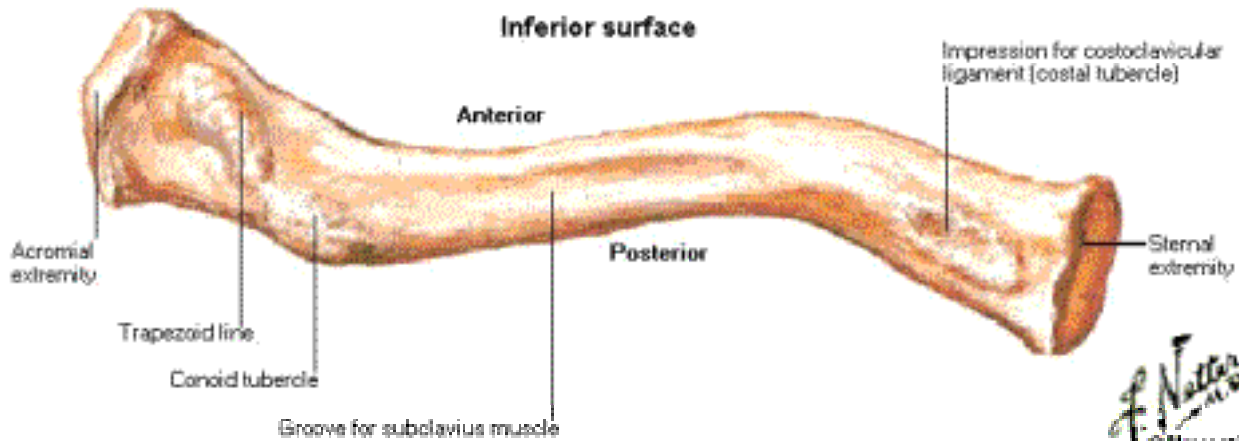
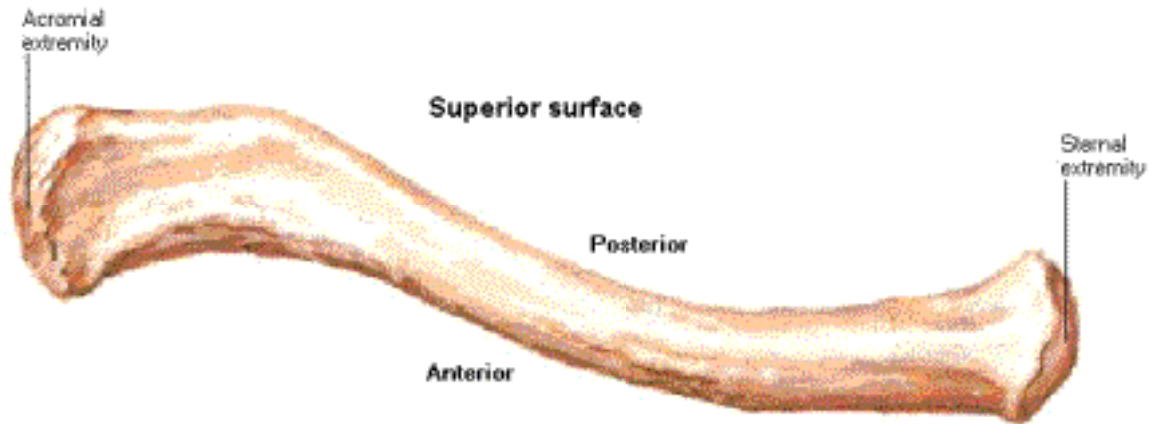

F. Netter  
M.D.  
© 1989

# Right Clavicle - Muscle Attachments

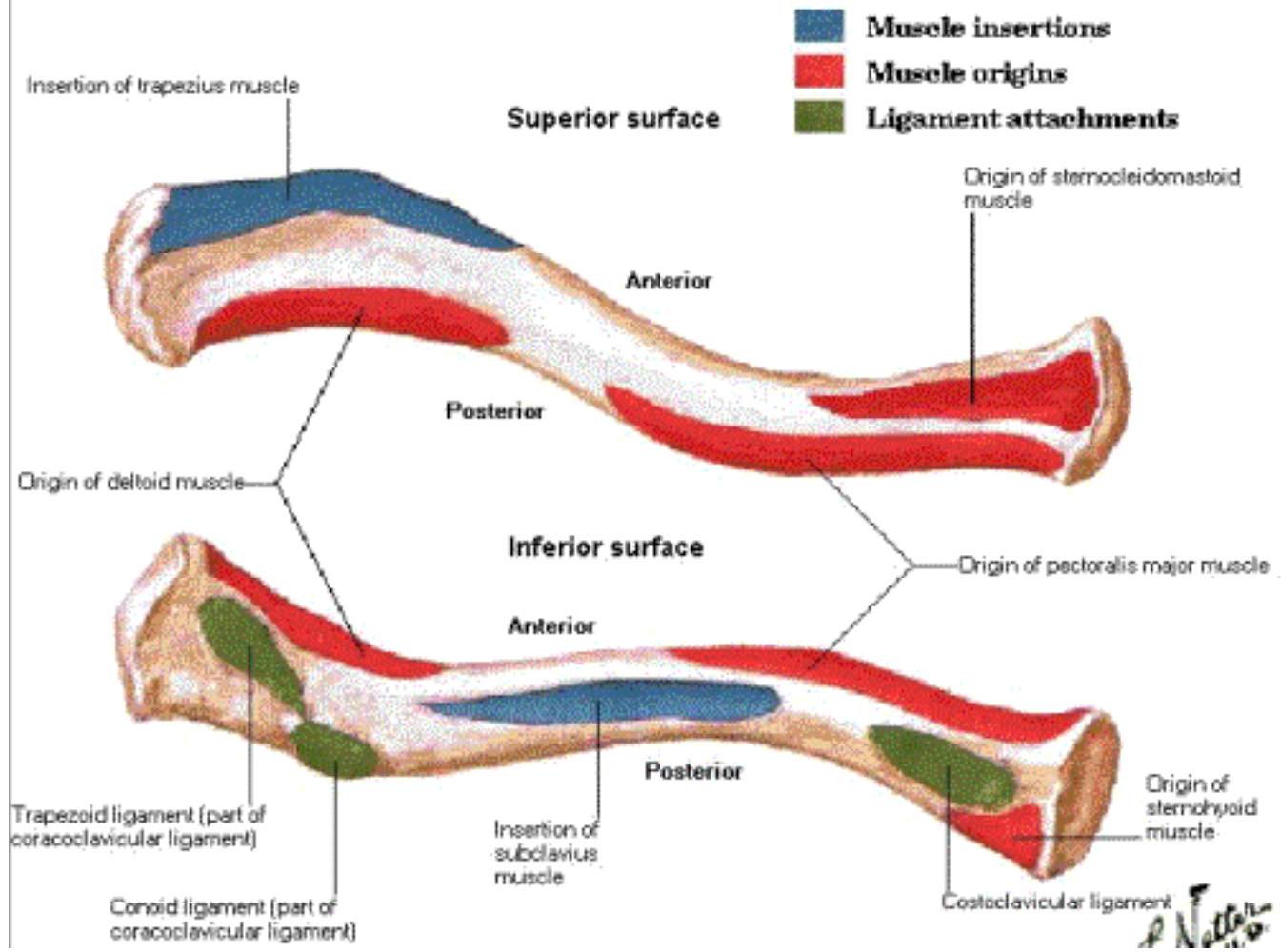

# Sternoclavicular Joint

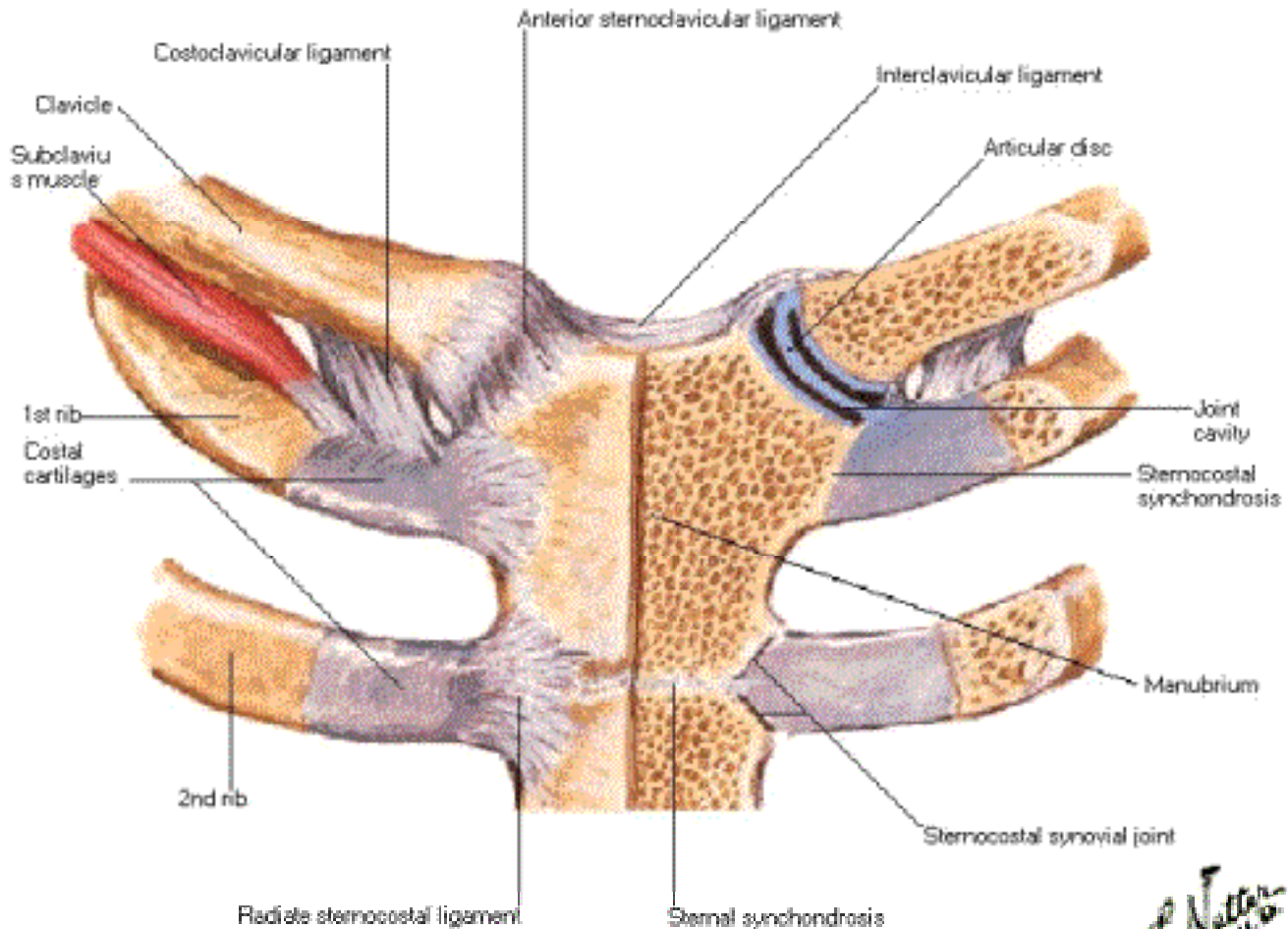

# Humerus and Scapula

## Anterior View - Features

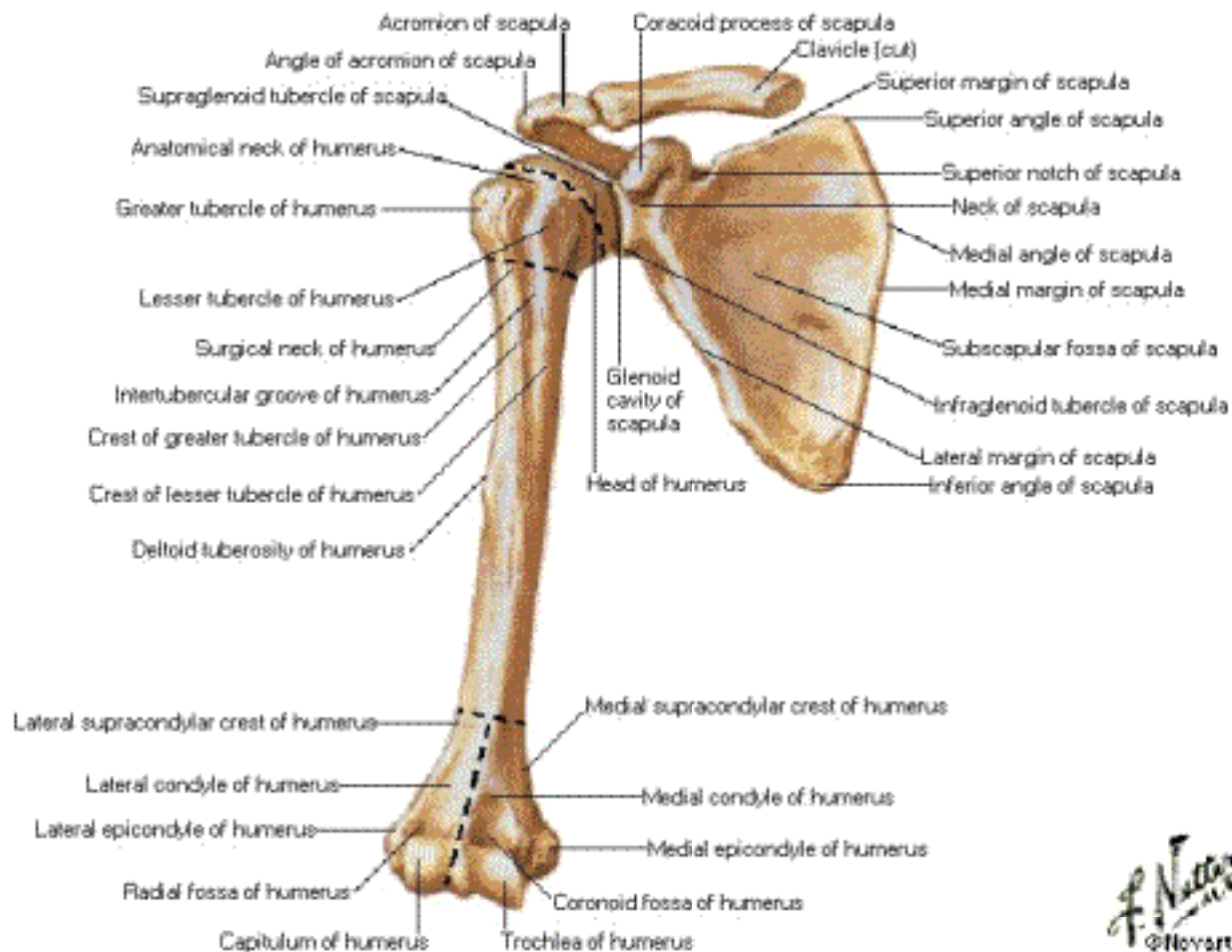



# Humerus and Scapula

## Anterior View - Muscle Attachments

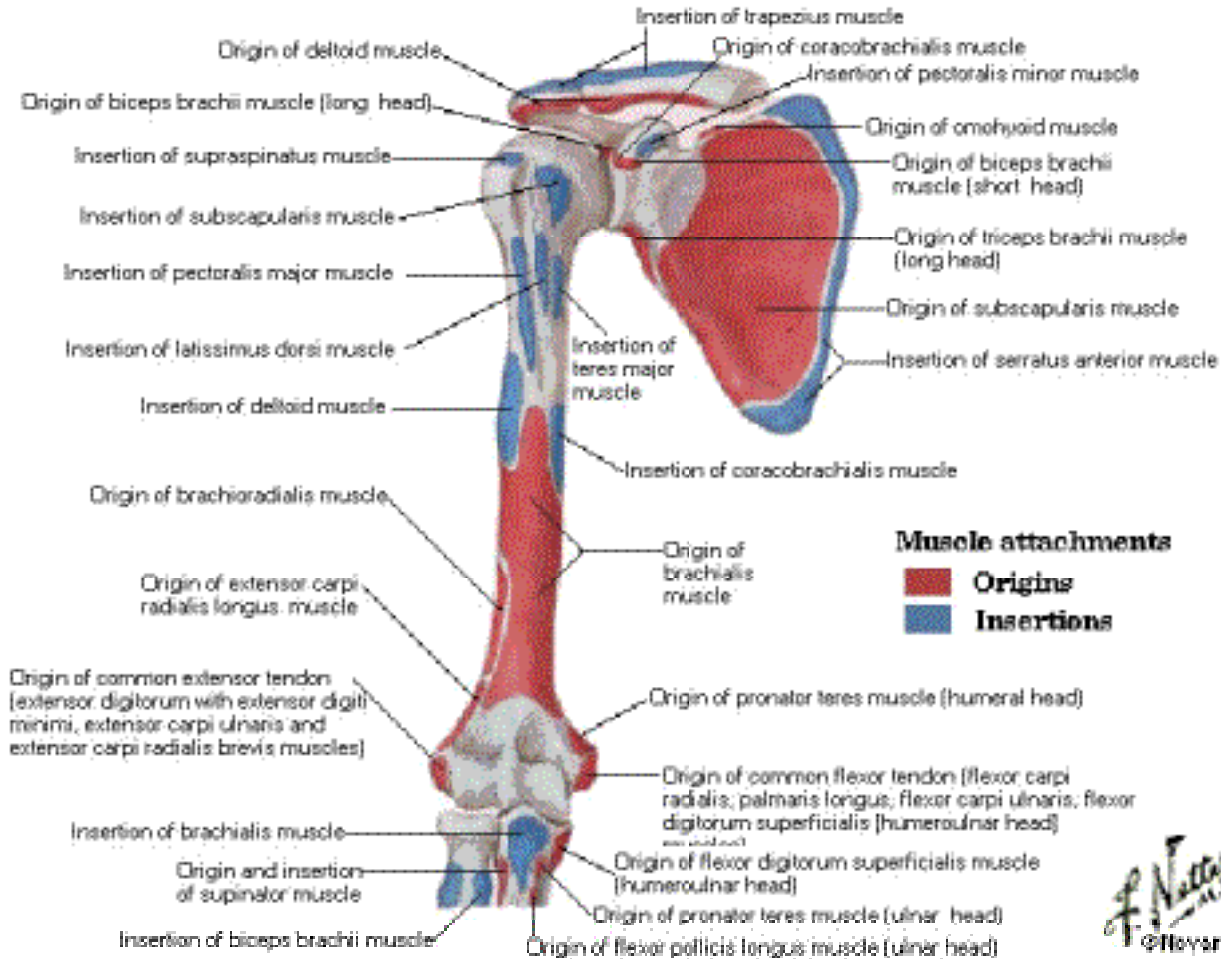

*F. Netter M.D.*  
© Elsevier

# Humerus and Scapula

## Posterior View - Features

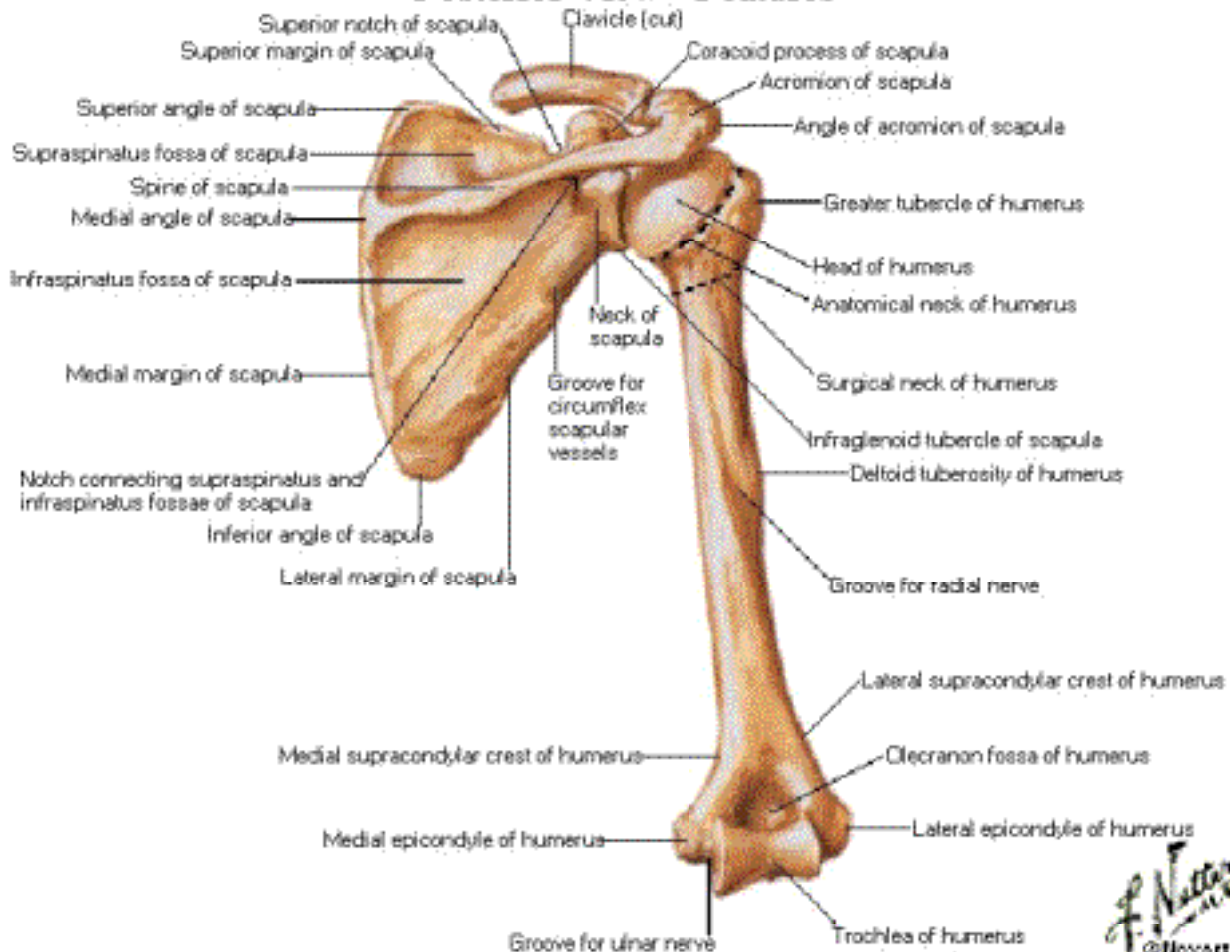

*F. Netter*  
© Hovart

# Humerus and Scapula

## Posterior View - Muscle Attachments

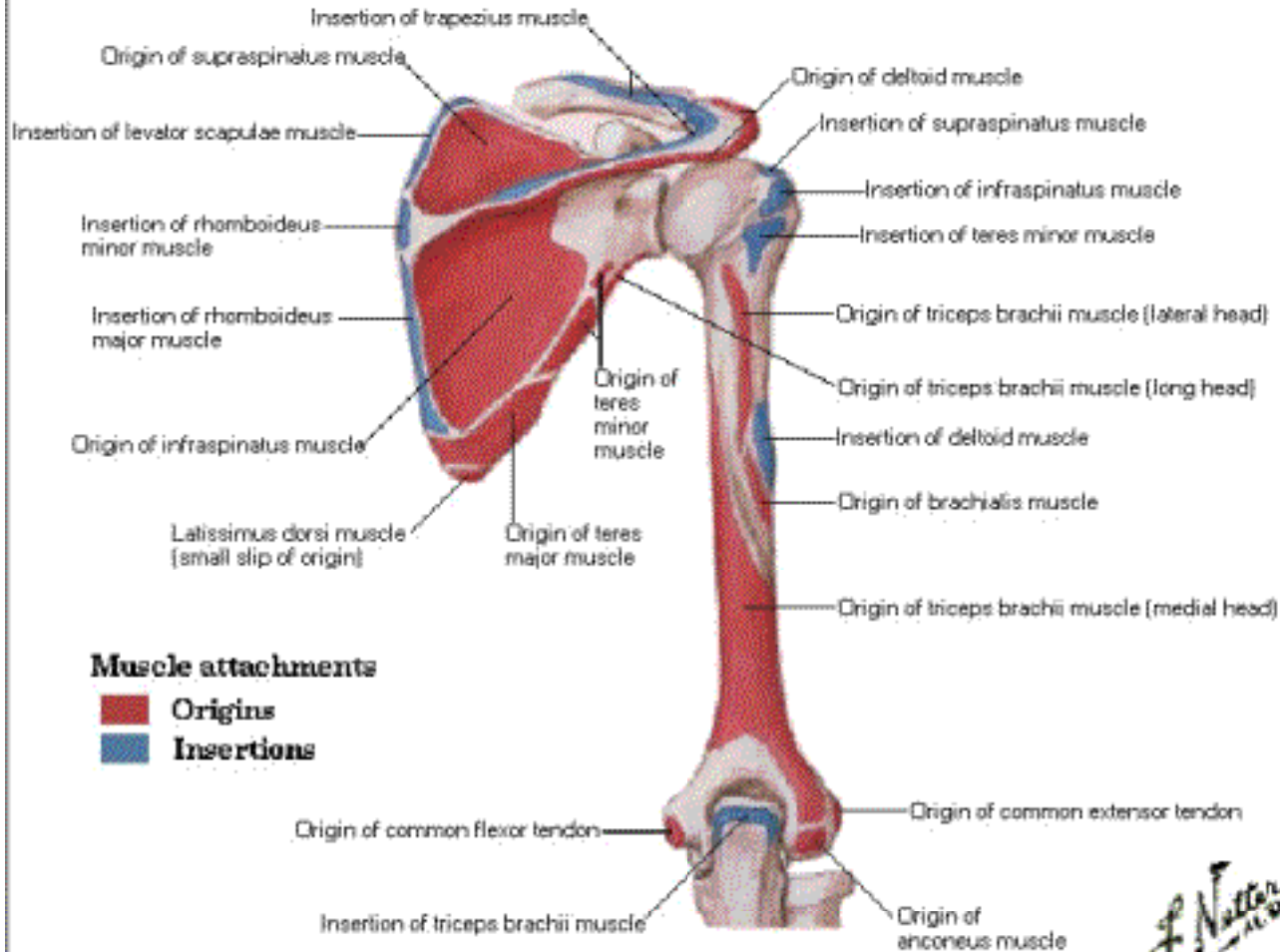

*F. Netter M.D.*

# Glenohumeral Joint

## Anterior View - Tendons and Ligaments

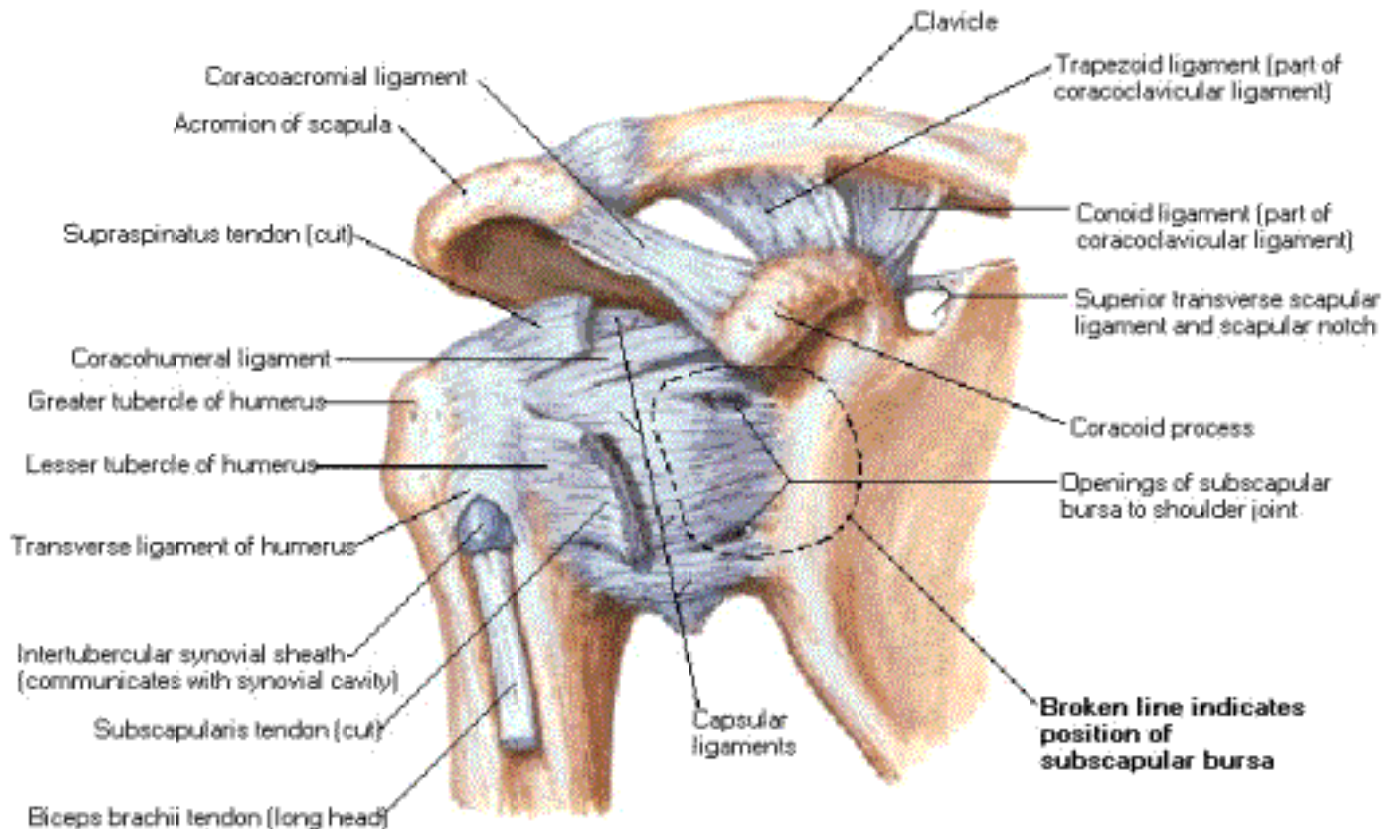



# Glenohumeral Joint

## Anterior View - Supporting Muscles

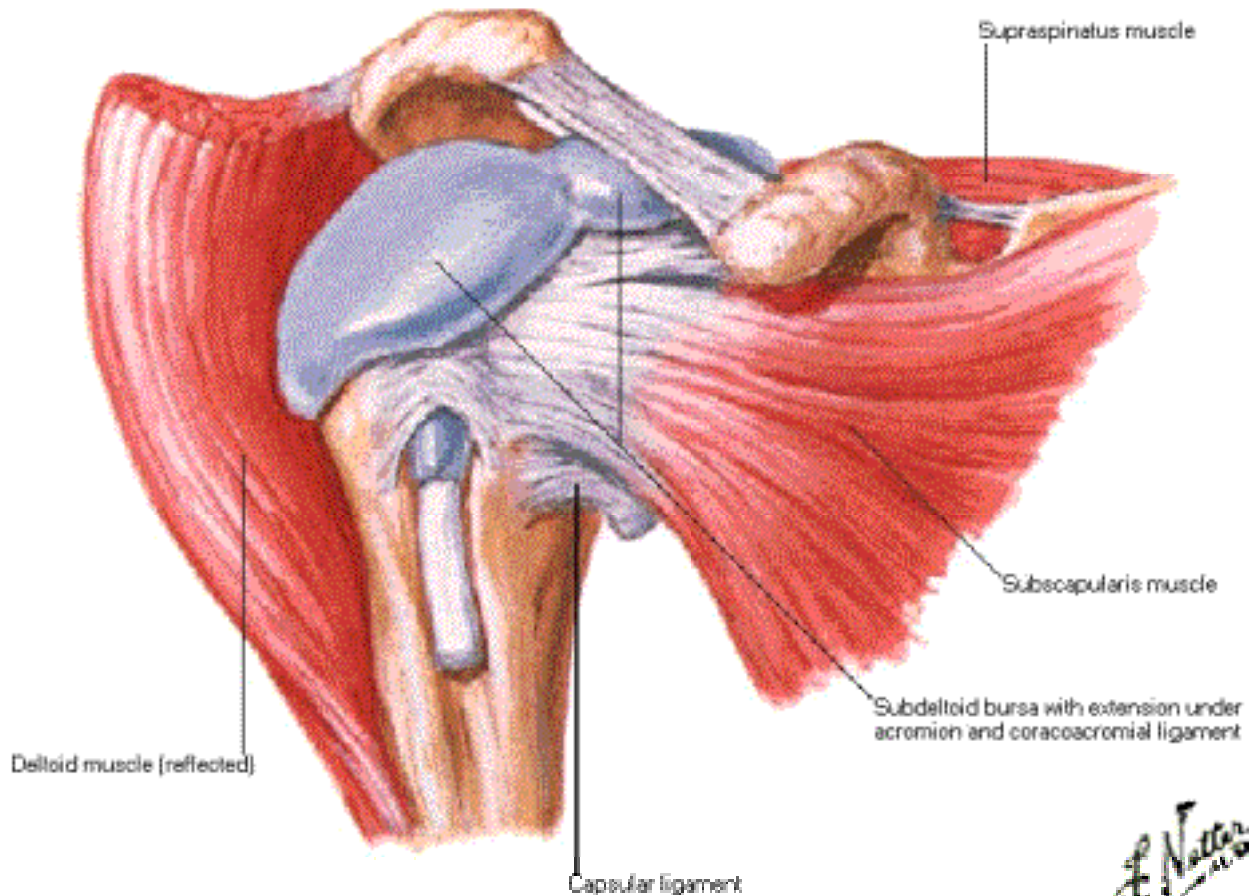

# Glenohumeral Joint [Opened]

## Lateral View

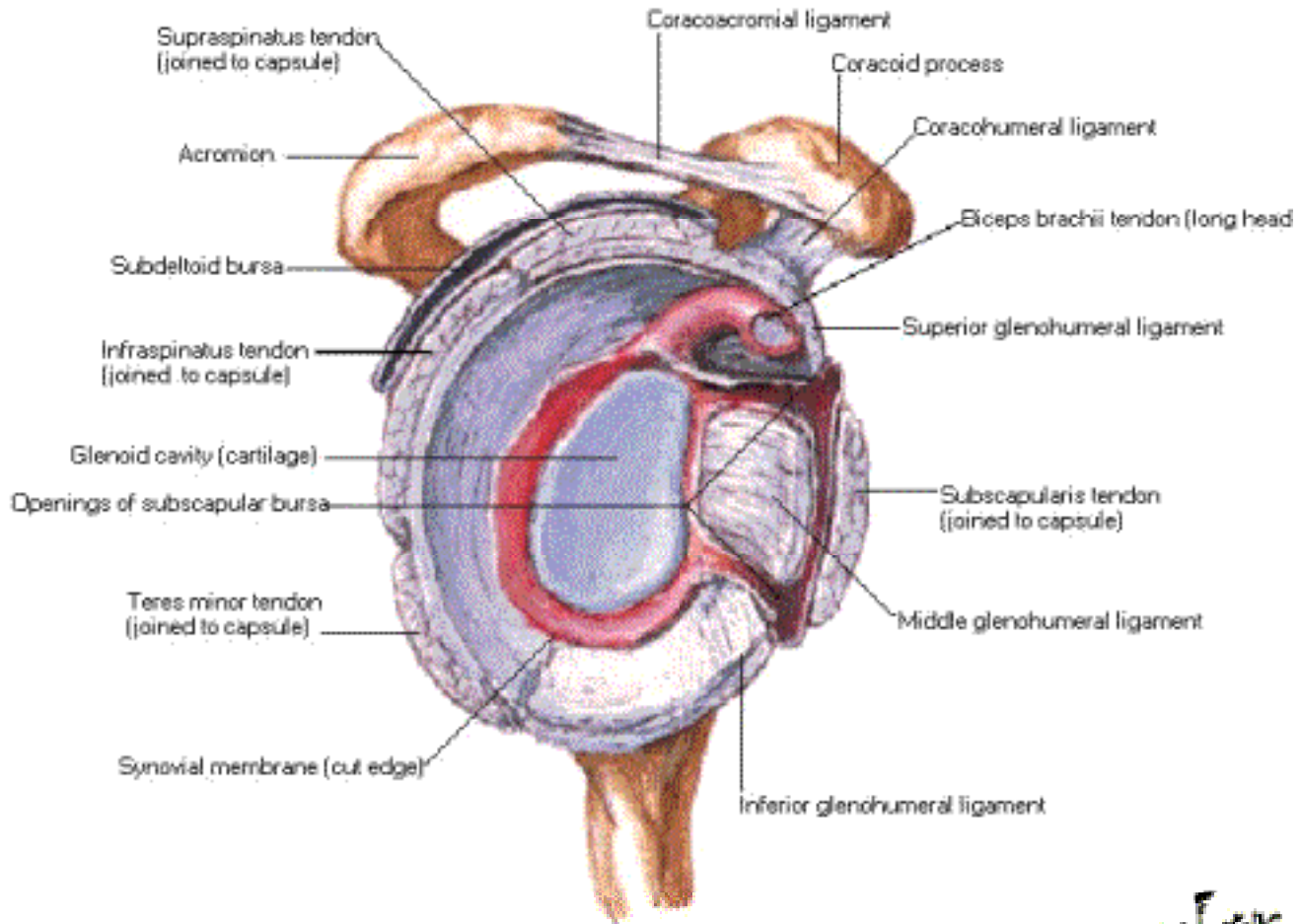

Dr. J. K. ...

# Glenohumeral Joint

## Coronal Section through Joint.

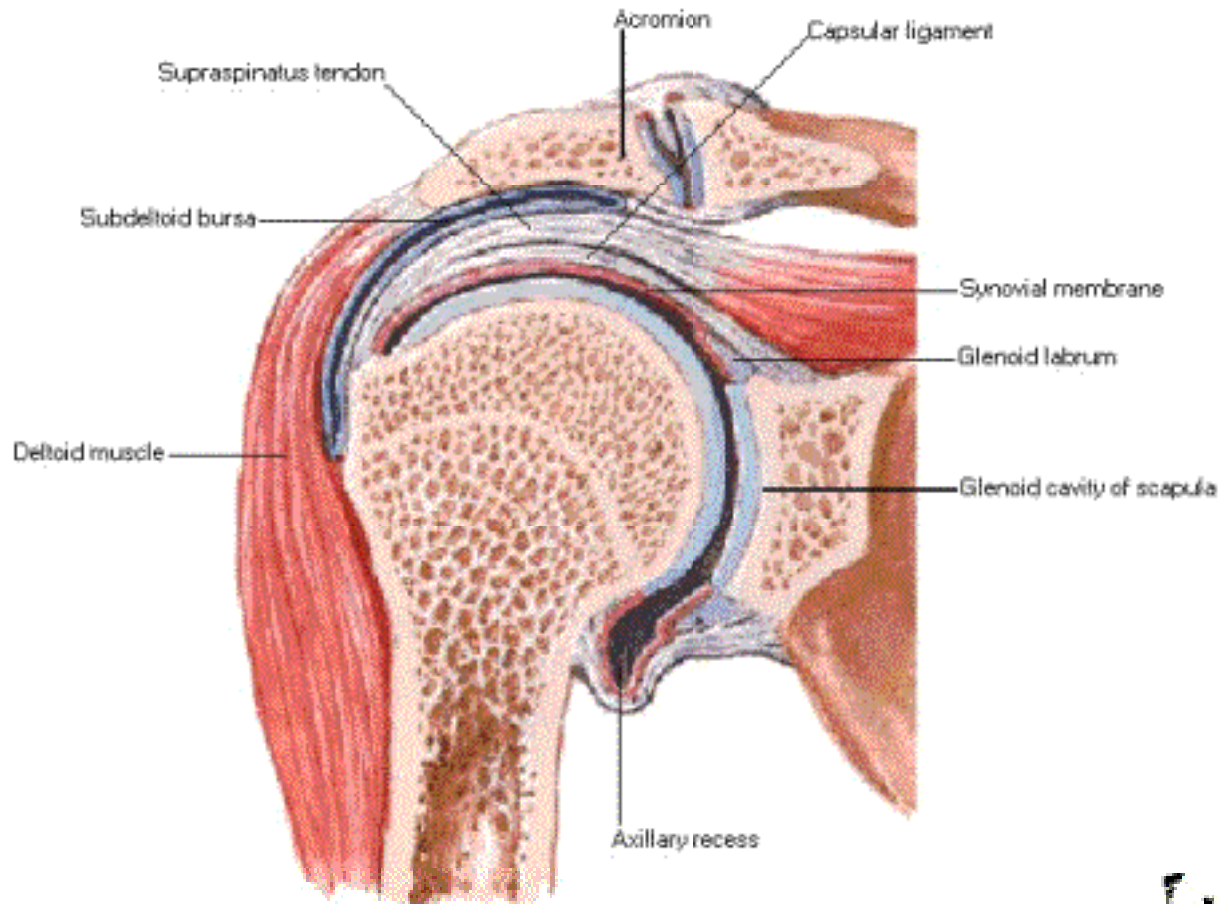

# Muscles of Shoulder

## Posterior View

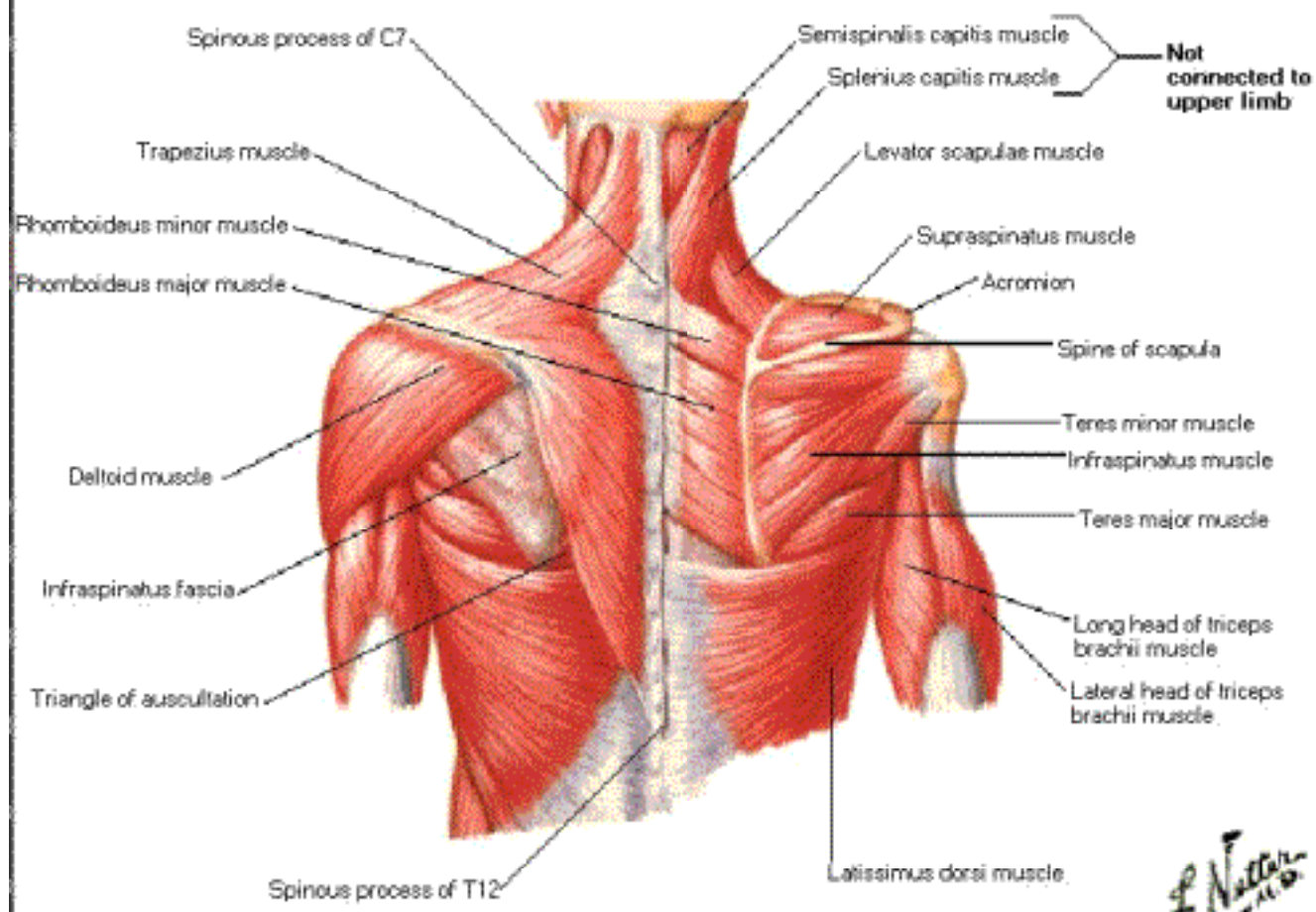



# Muscles of Shoulder

## Anterior View

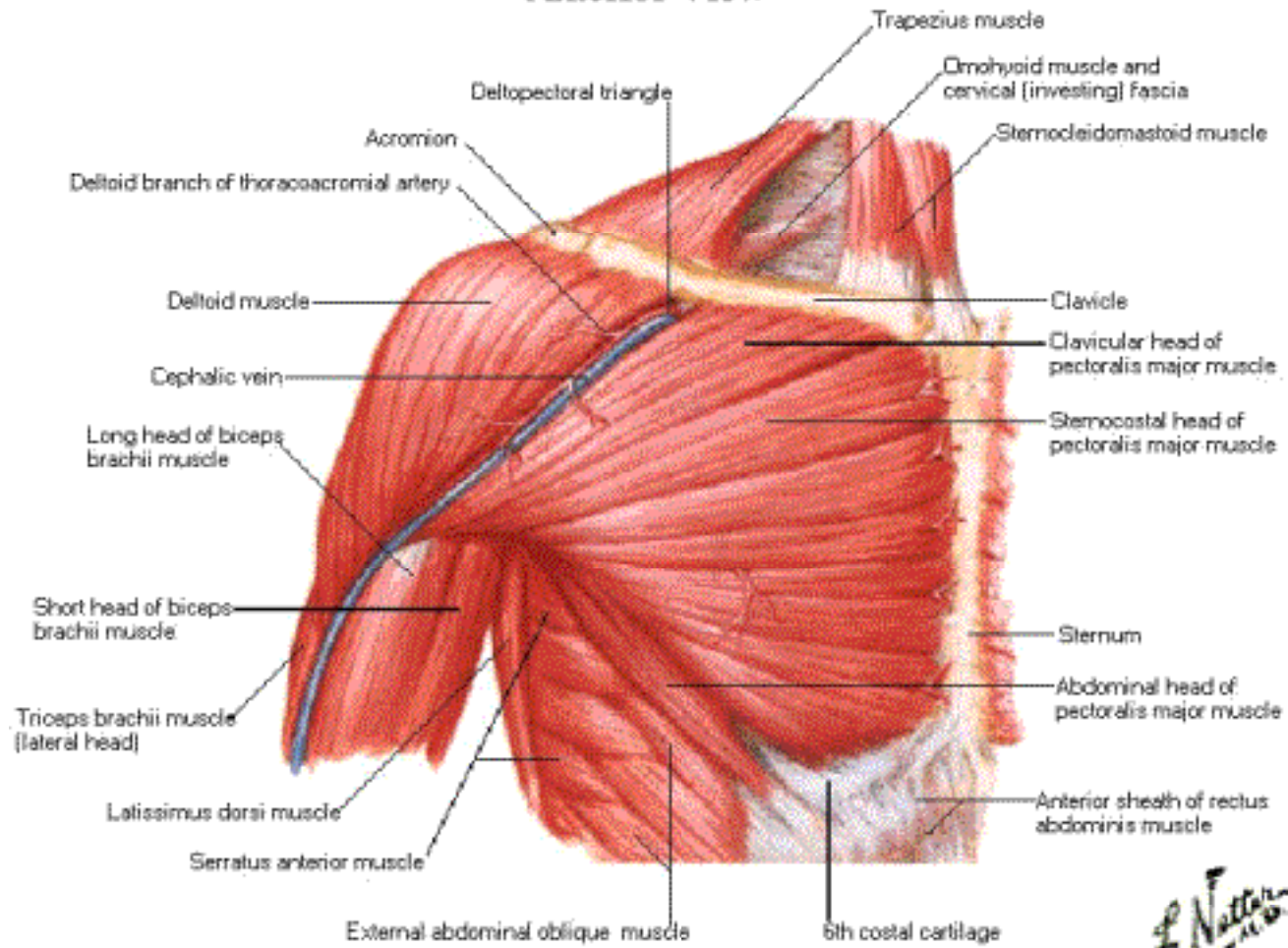

*L. Nelson*  
2016

# Muscles of Rotator Cuff

## Superior View

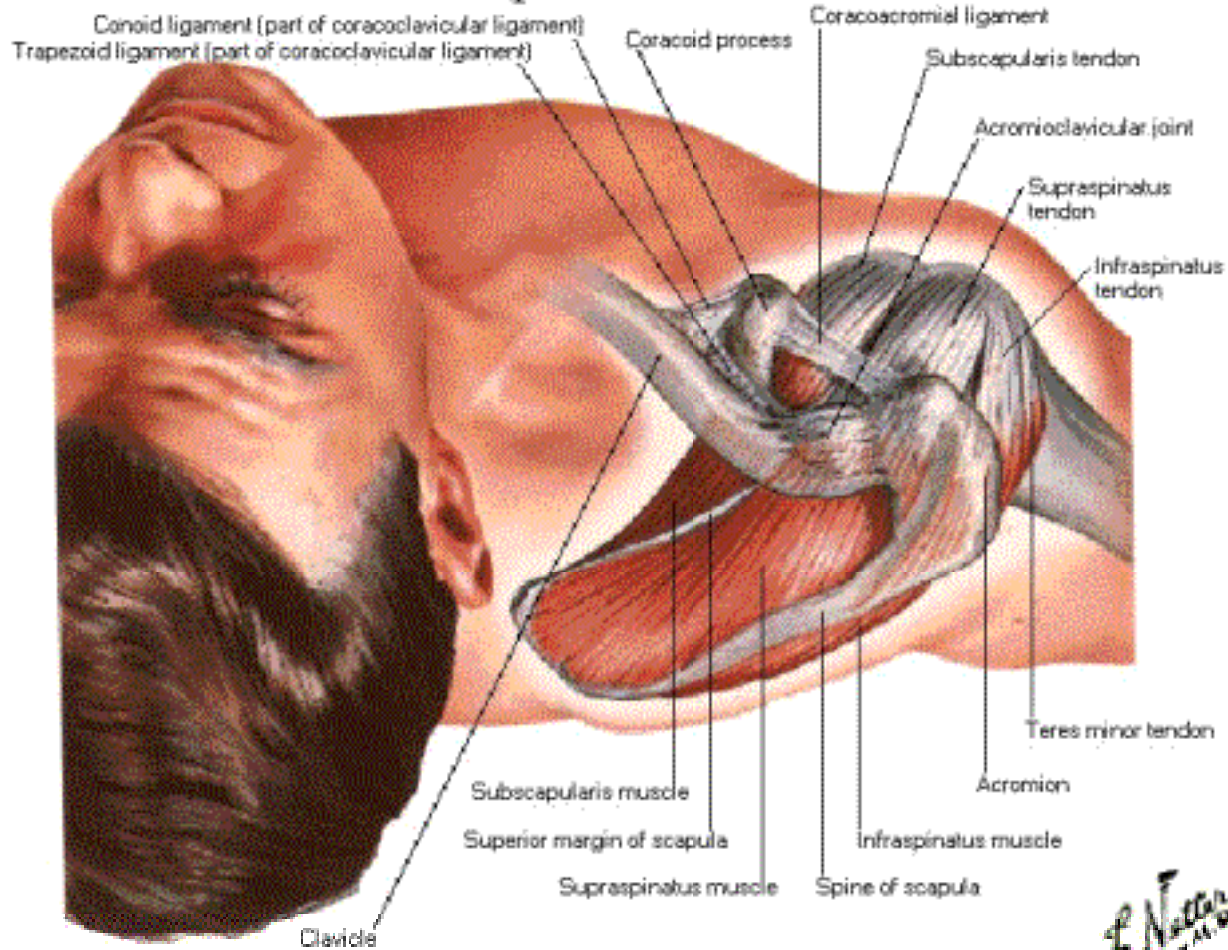

# Muscles of Rotator Cuff

## Anterior View

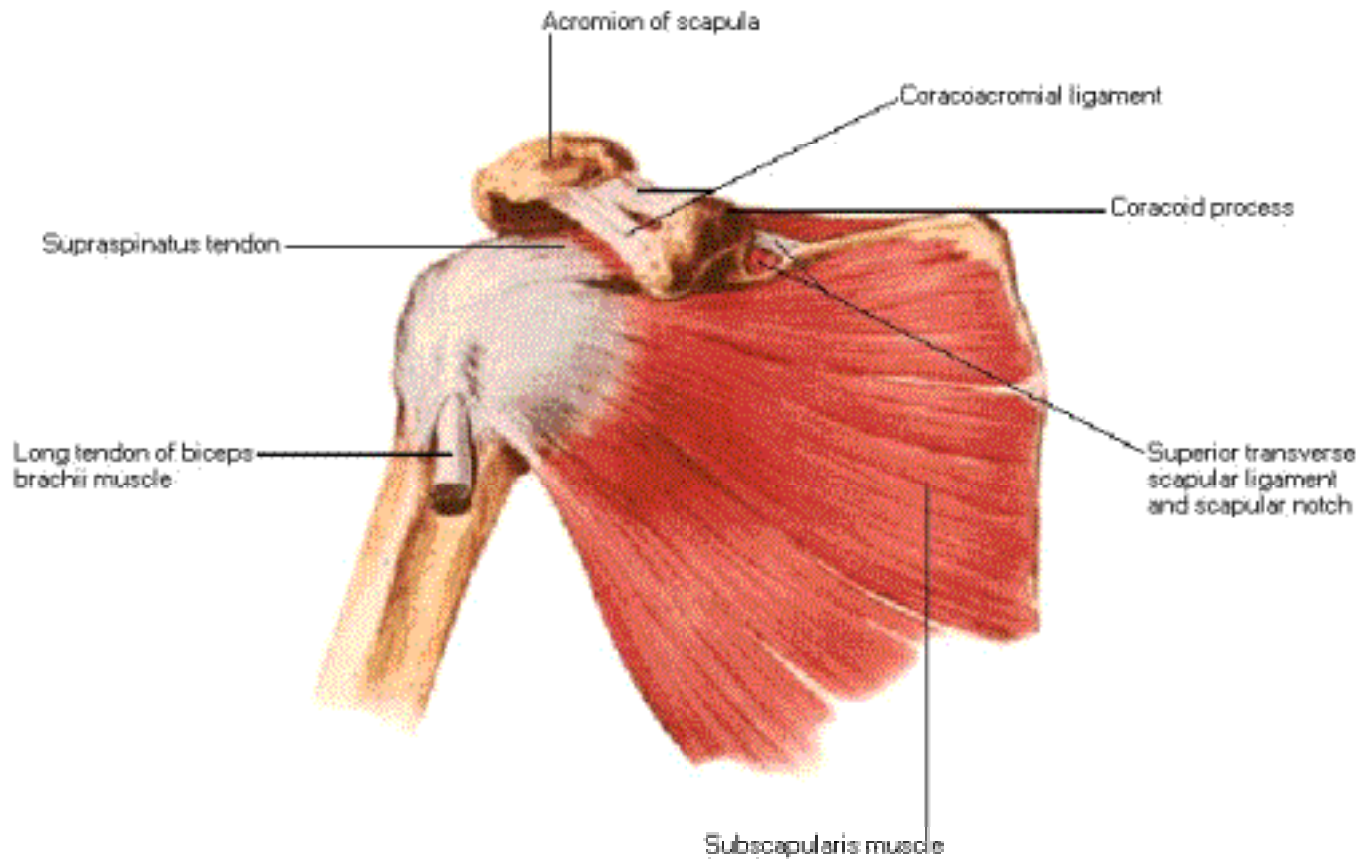

# Muscles of Rotator Cuff

## Posterior View

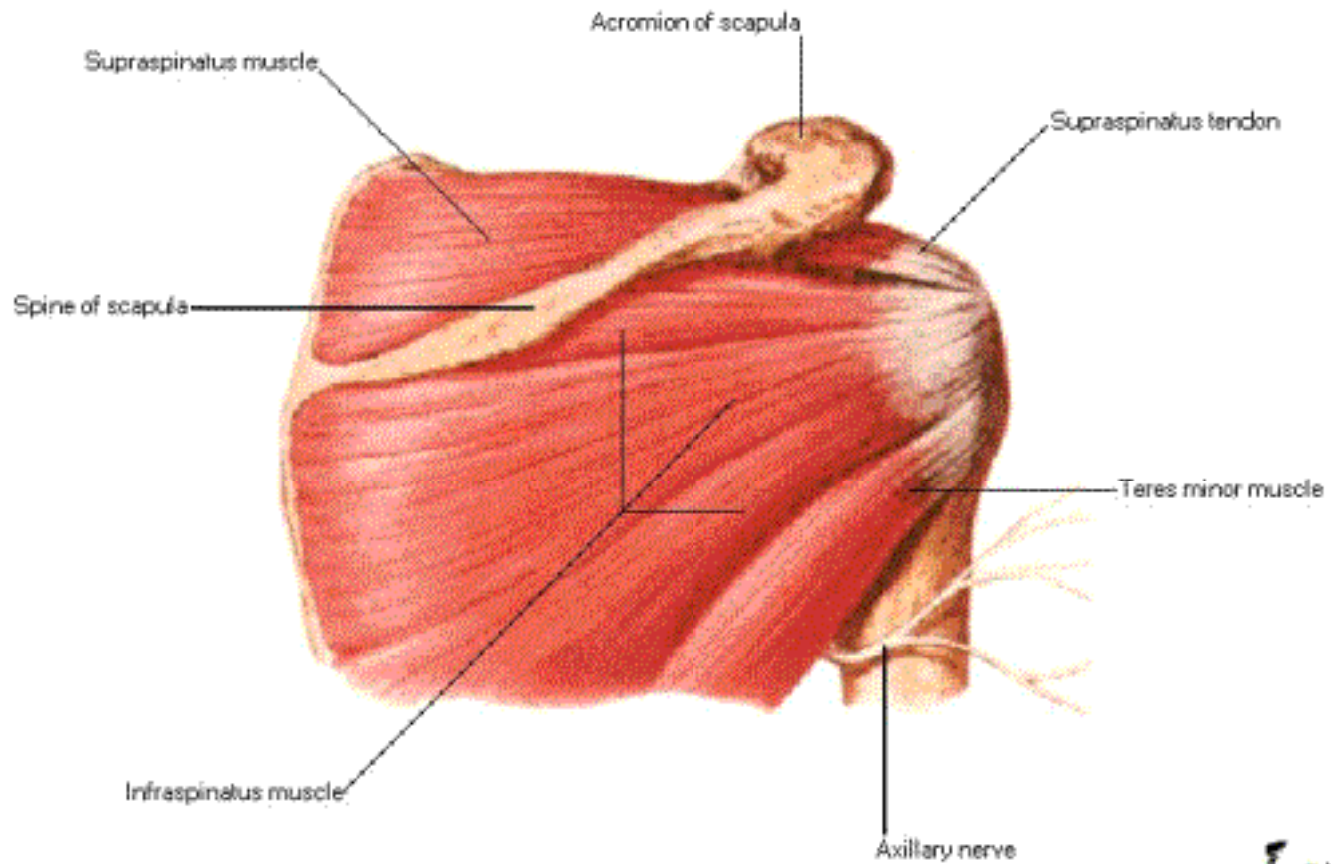



# Scapulohumeral Dissection

## Anterior View

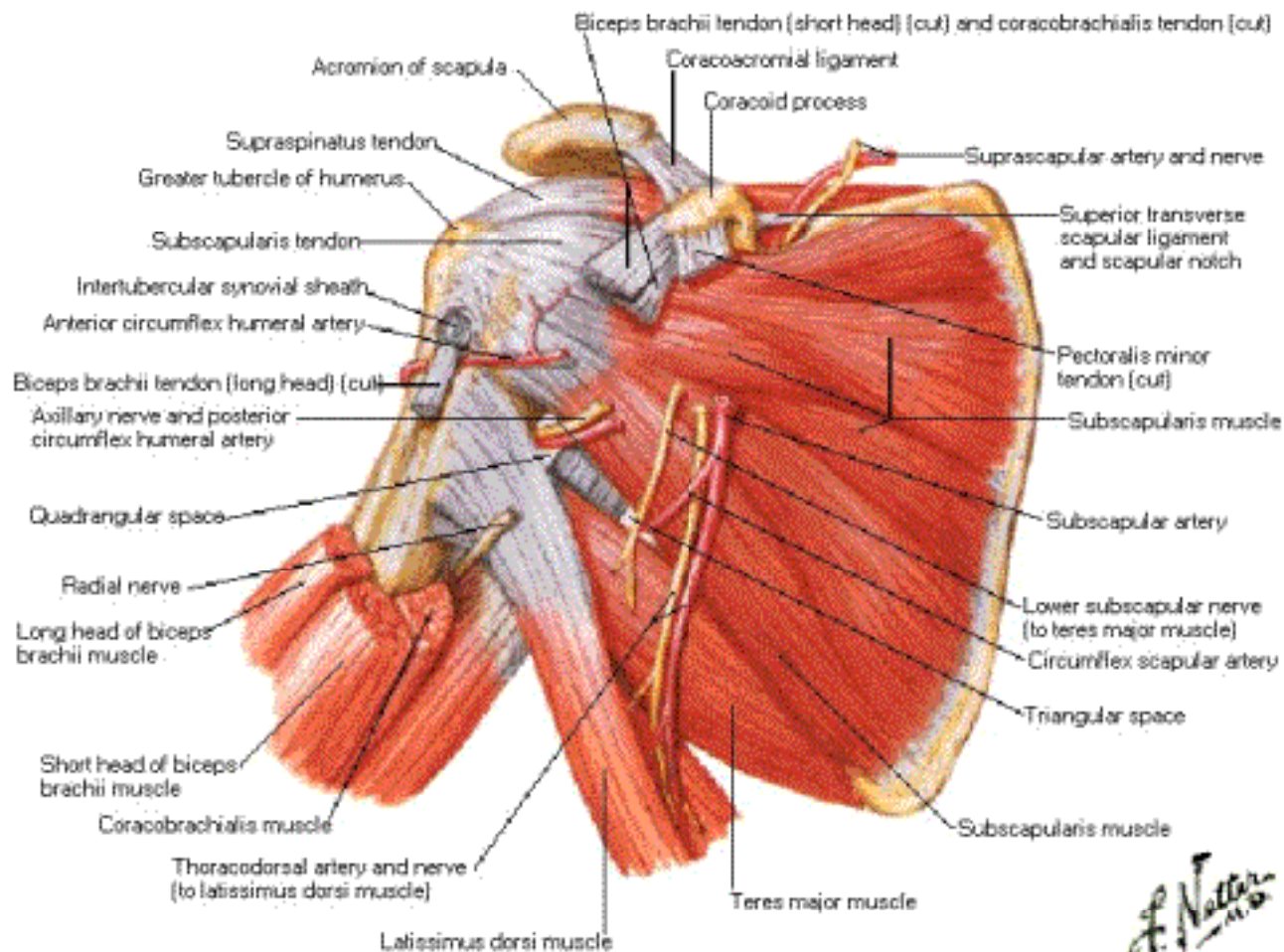

*F. Netter M.D.*

# Scapulohumeral Dissection

## Posterior View

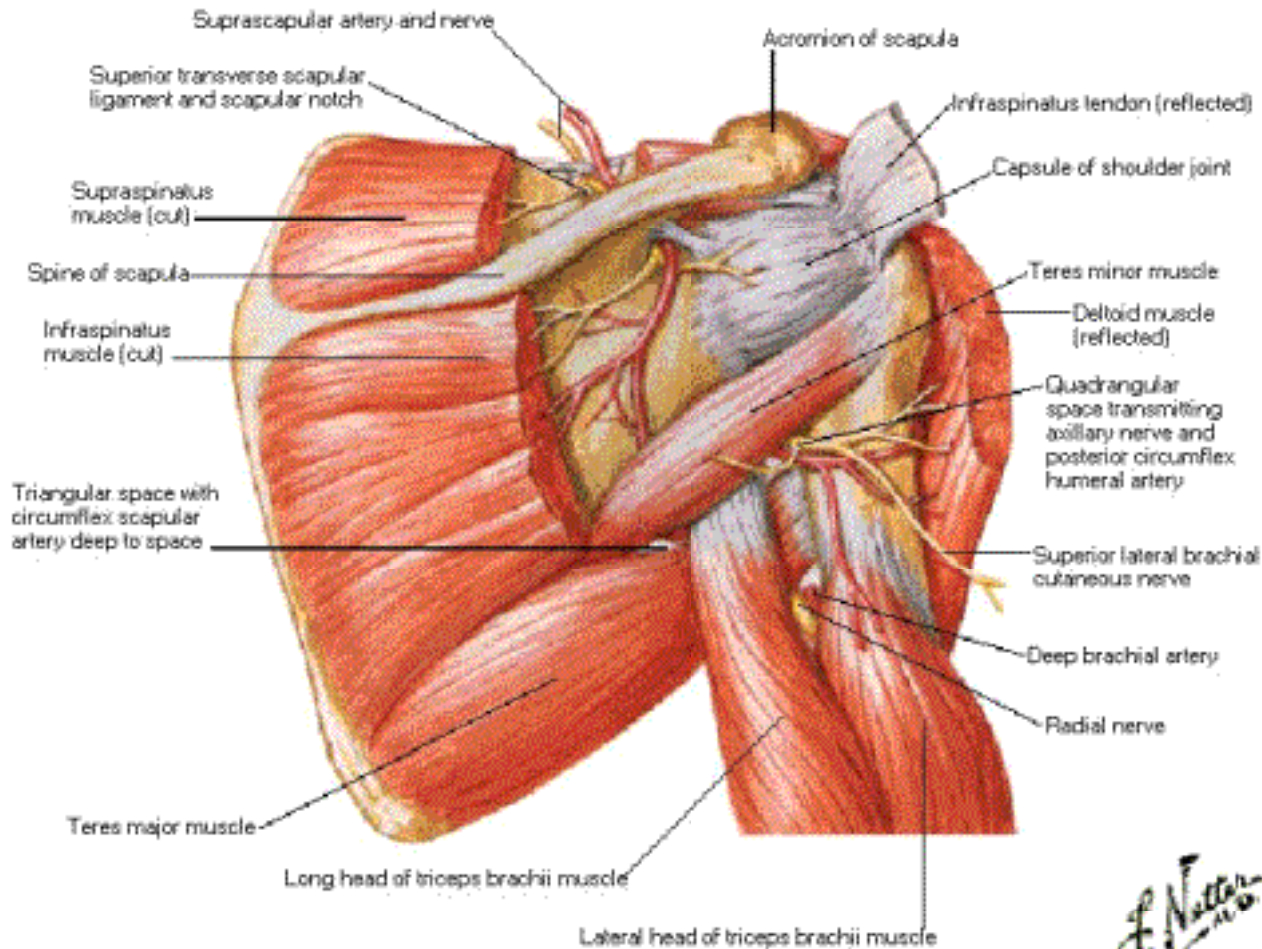

*F. Netter  
-1906*

# Axillary Artery and Anastomoses Around Scapula

## Anterior View

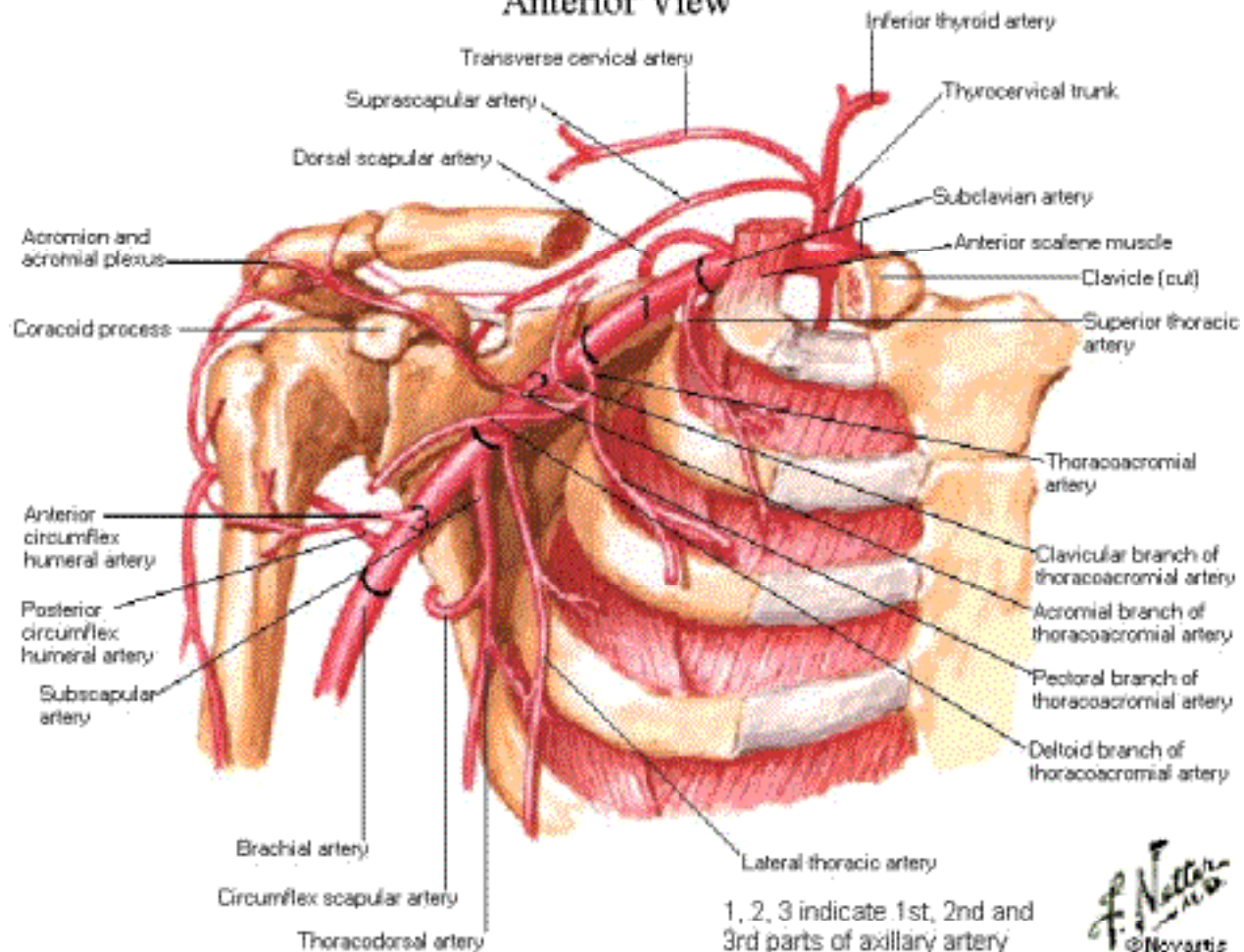

*F. Netter*  
© Novartis

# Axillary Artery and Anastomoses Around Scapula

## Posterior View

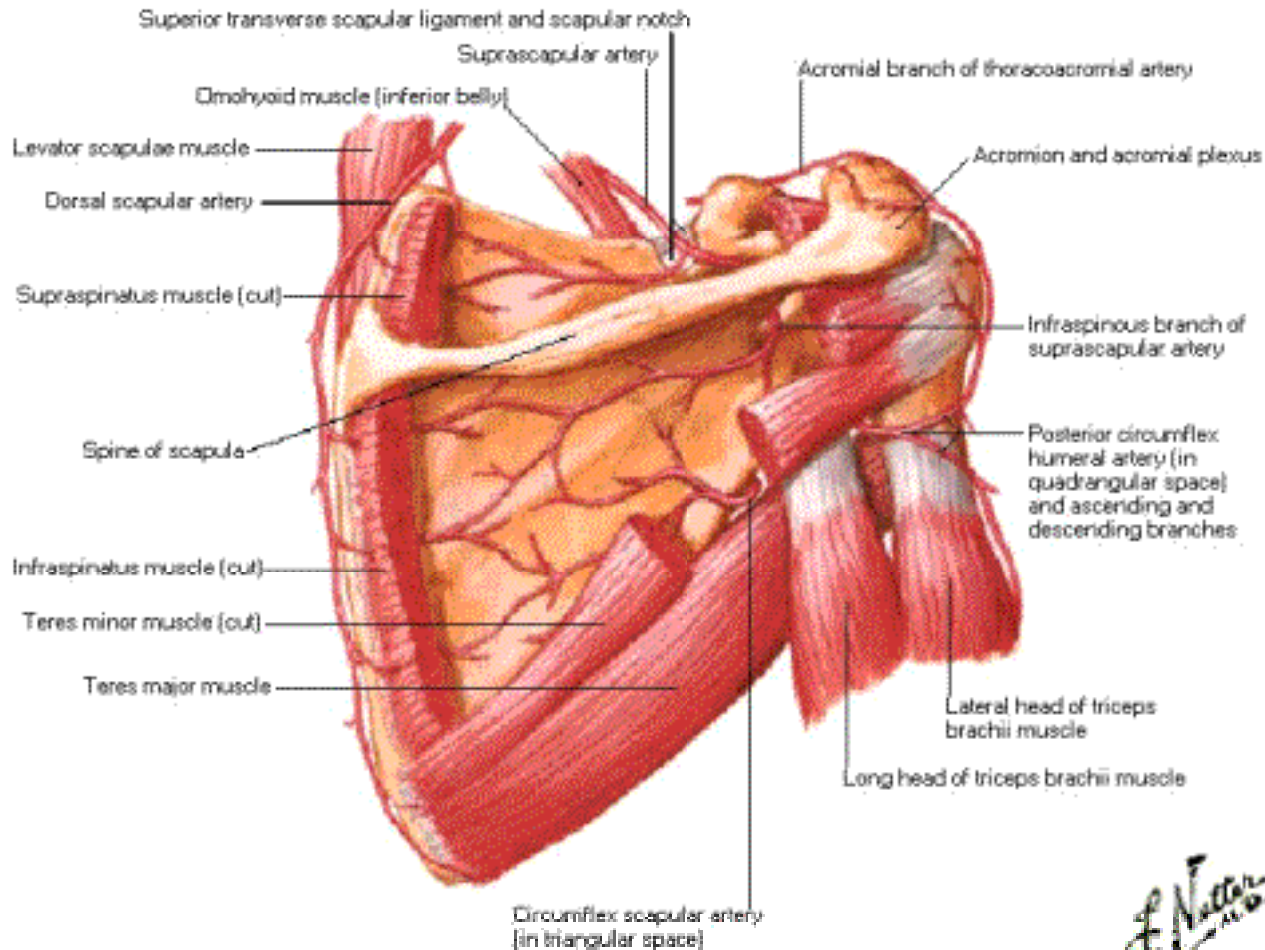

*F. Netter M.D.*



# Pectoral, Clavipectoral and Axillary Fasciae

## Anterior View

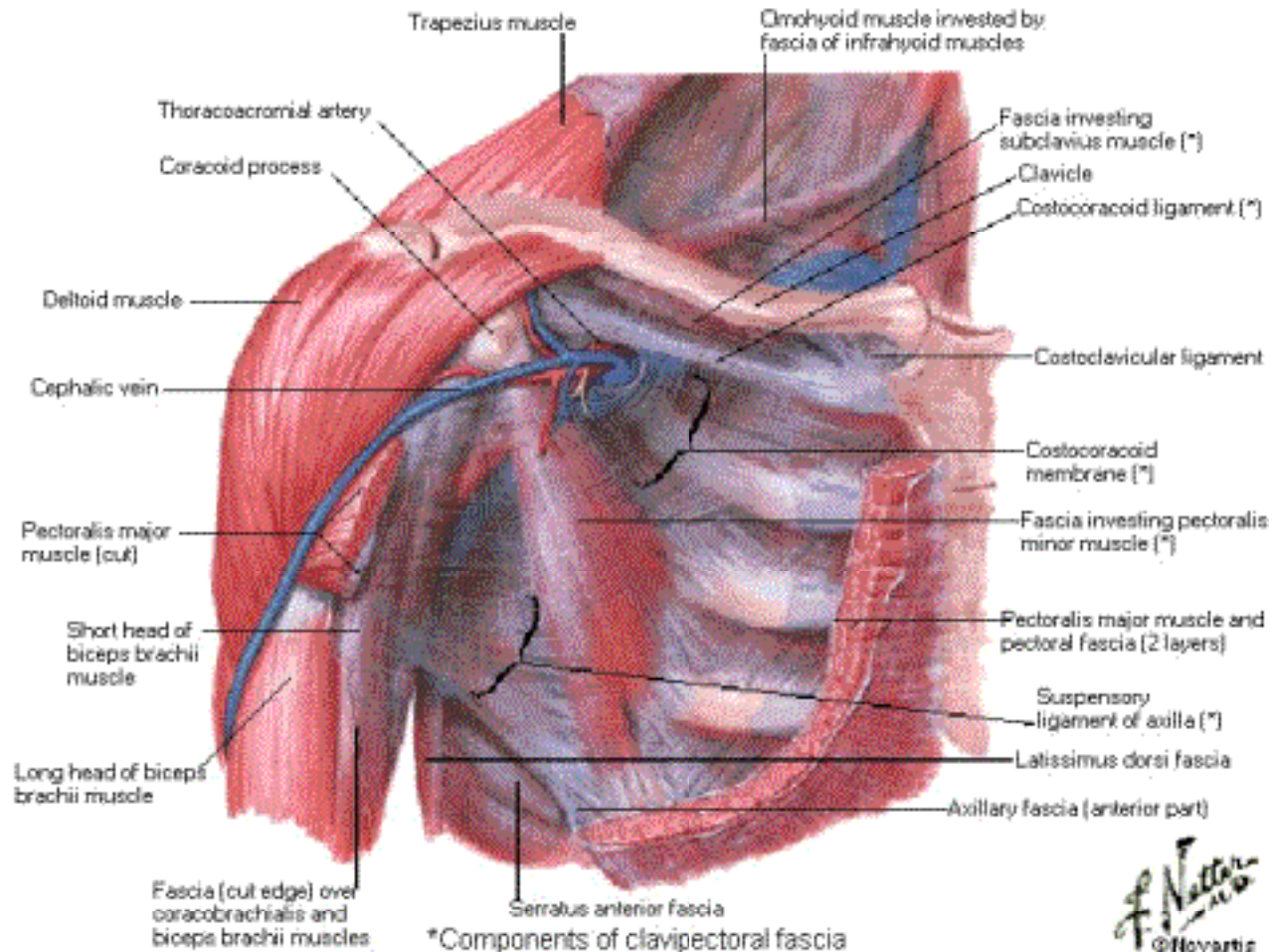

# Pectoral, Clavipectoral and Axillary Fasciae

## Section of Axilla

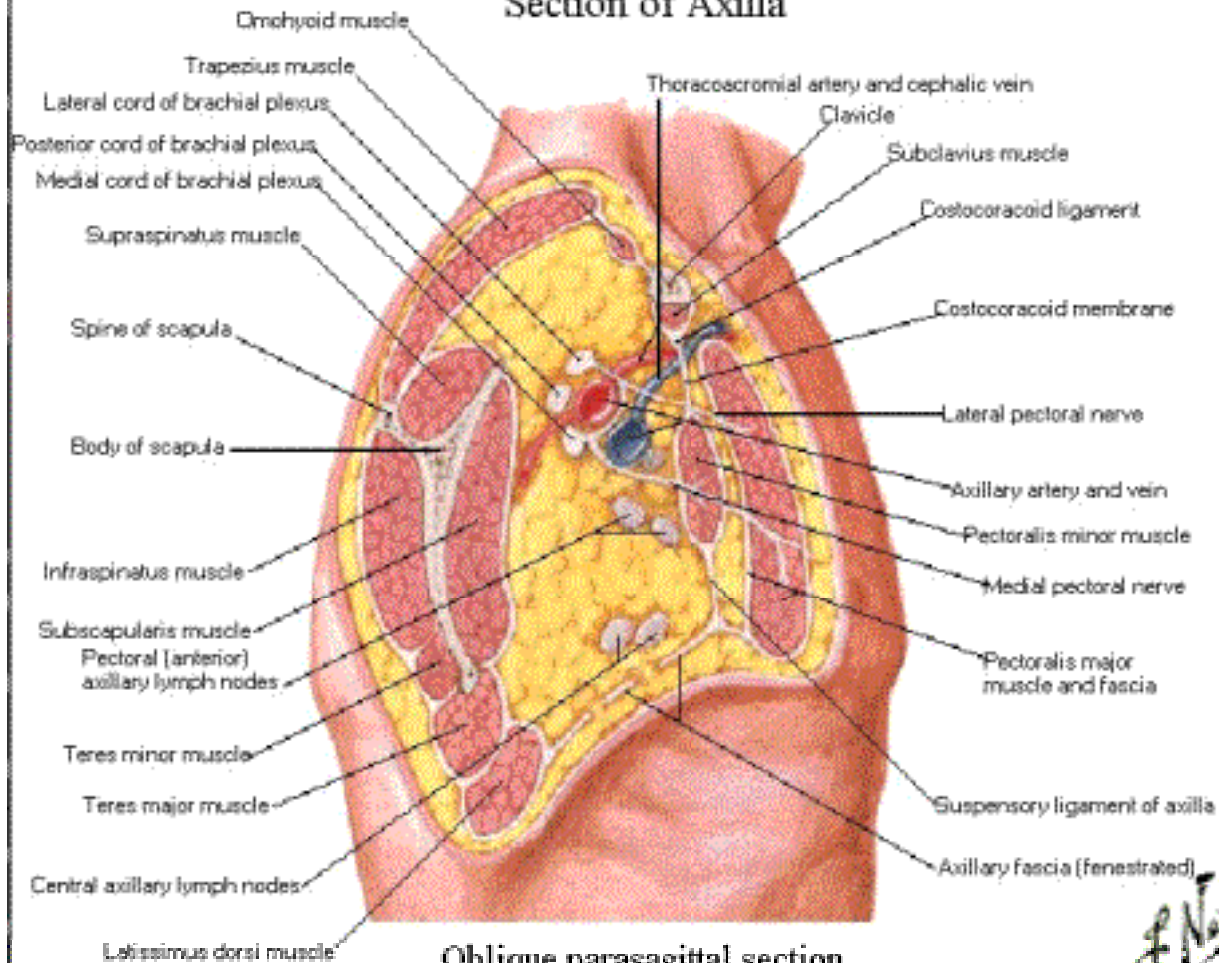

*F. Net*  
© 2000

# Axilla [Dissection]

## Anterior View

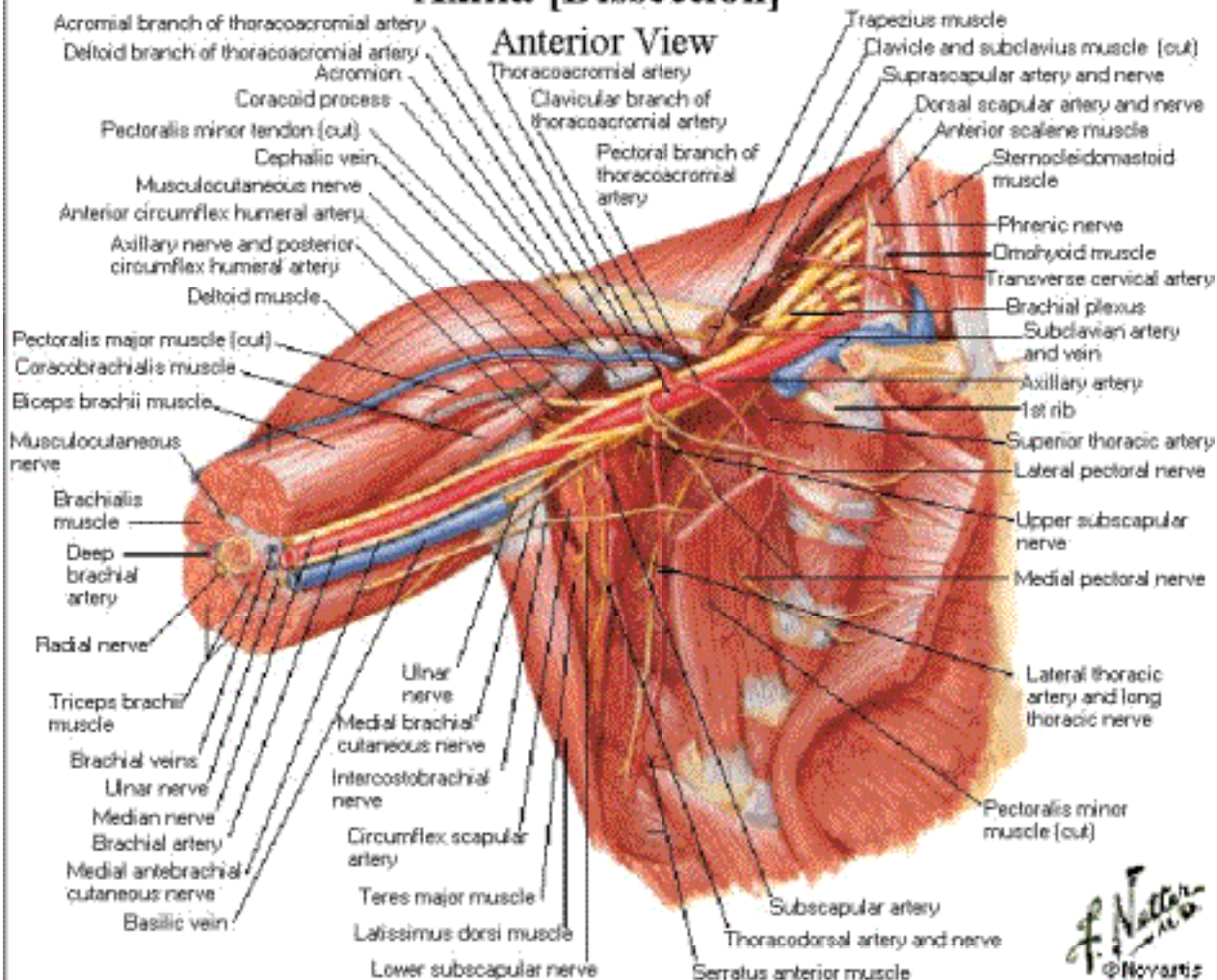

*F. Netter M.D.*  
© 1996

# Brachial Plexus Schema

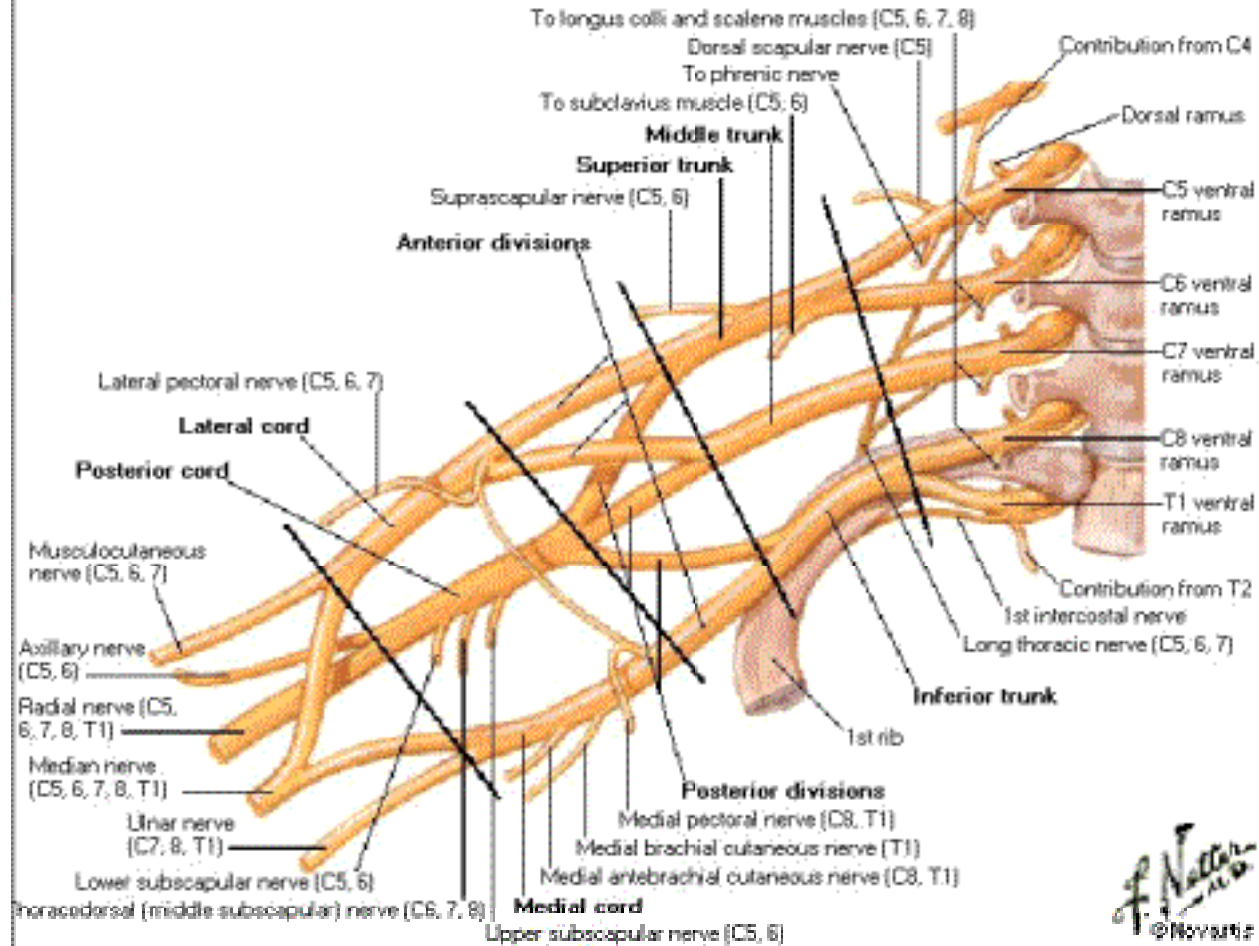

*F. Netter*  
© 2004



# Muscles of Arm

## Anterior View - Superficial Layer

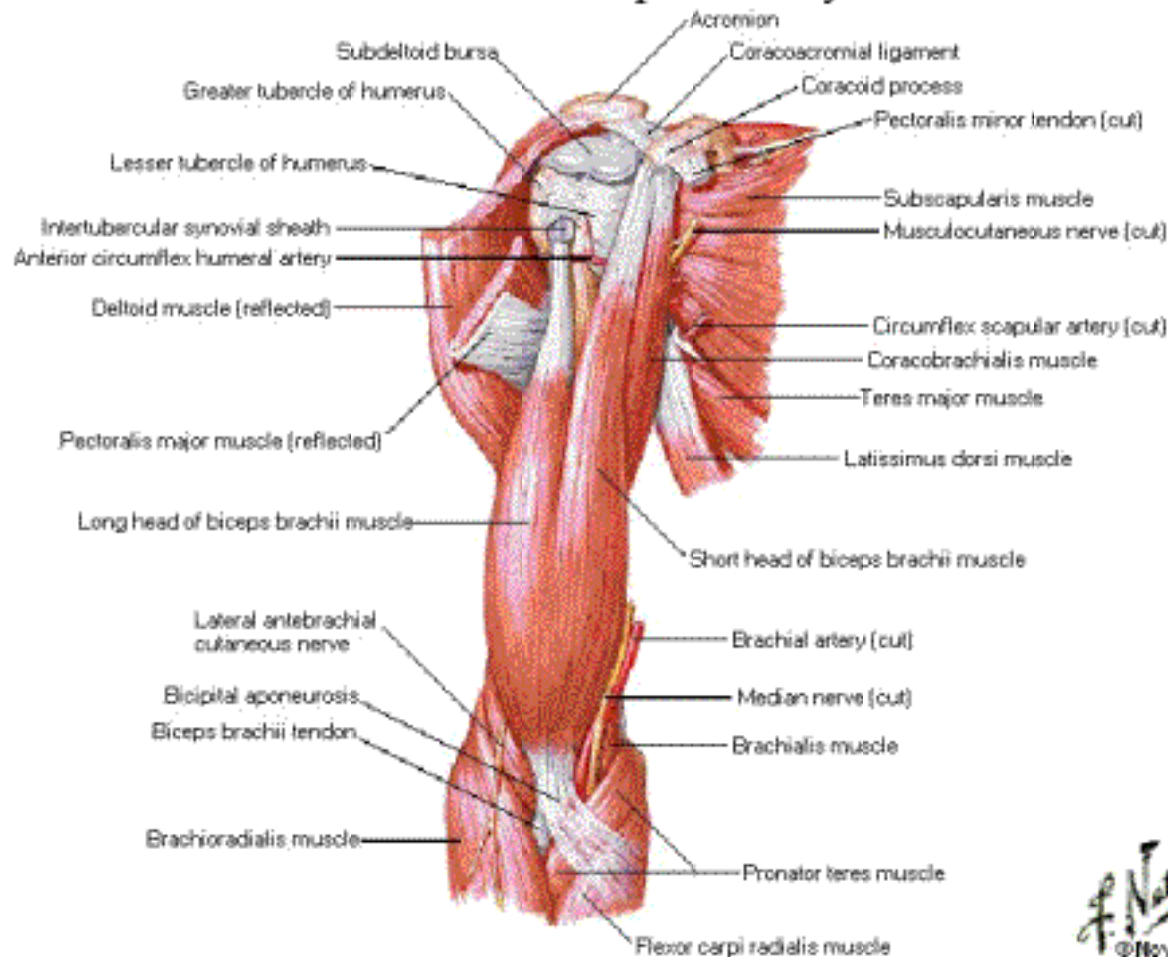

# Muscles of Arm

## Anterior View - Deep Layer

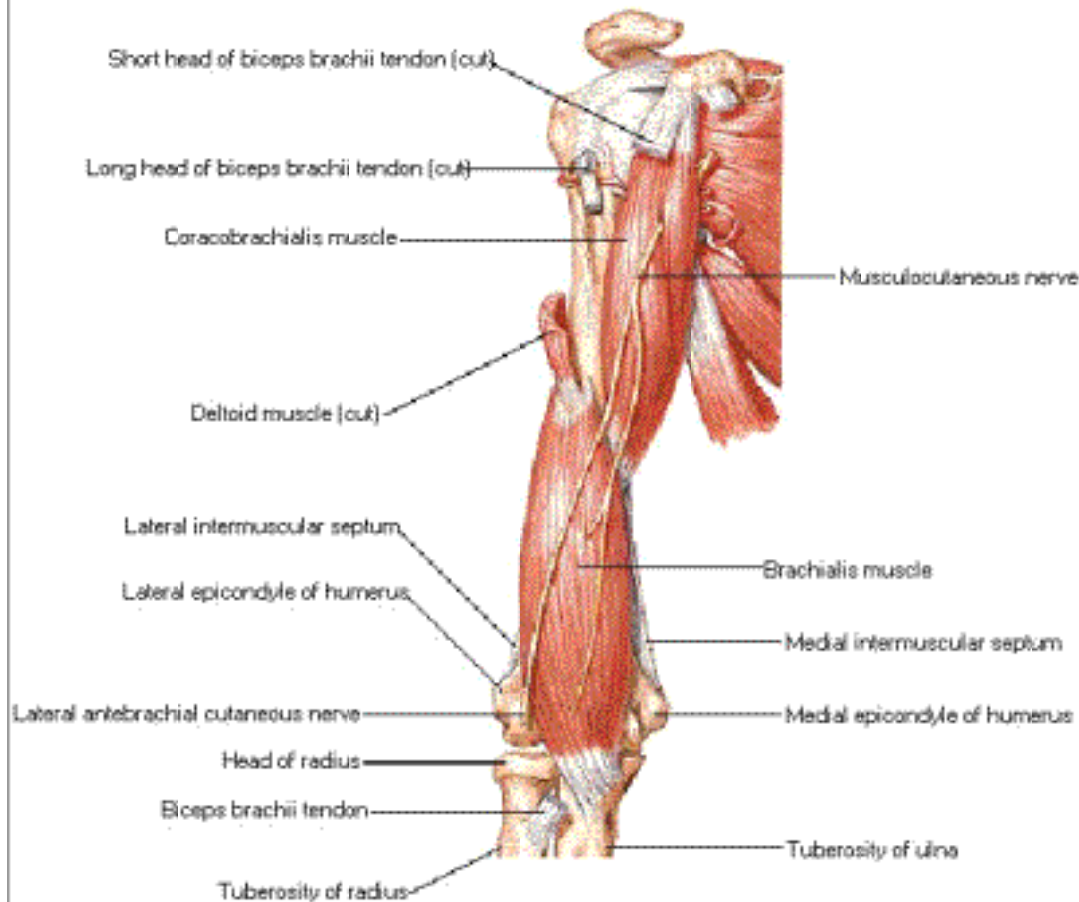

# Muscles of Arm

## Posterior View - Superficial Layer

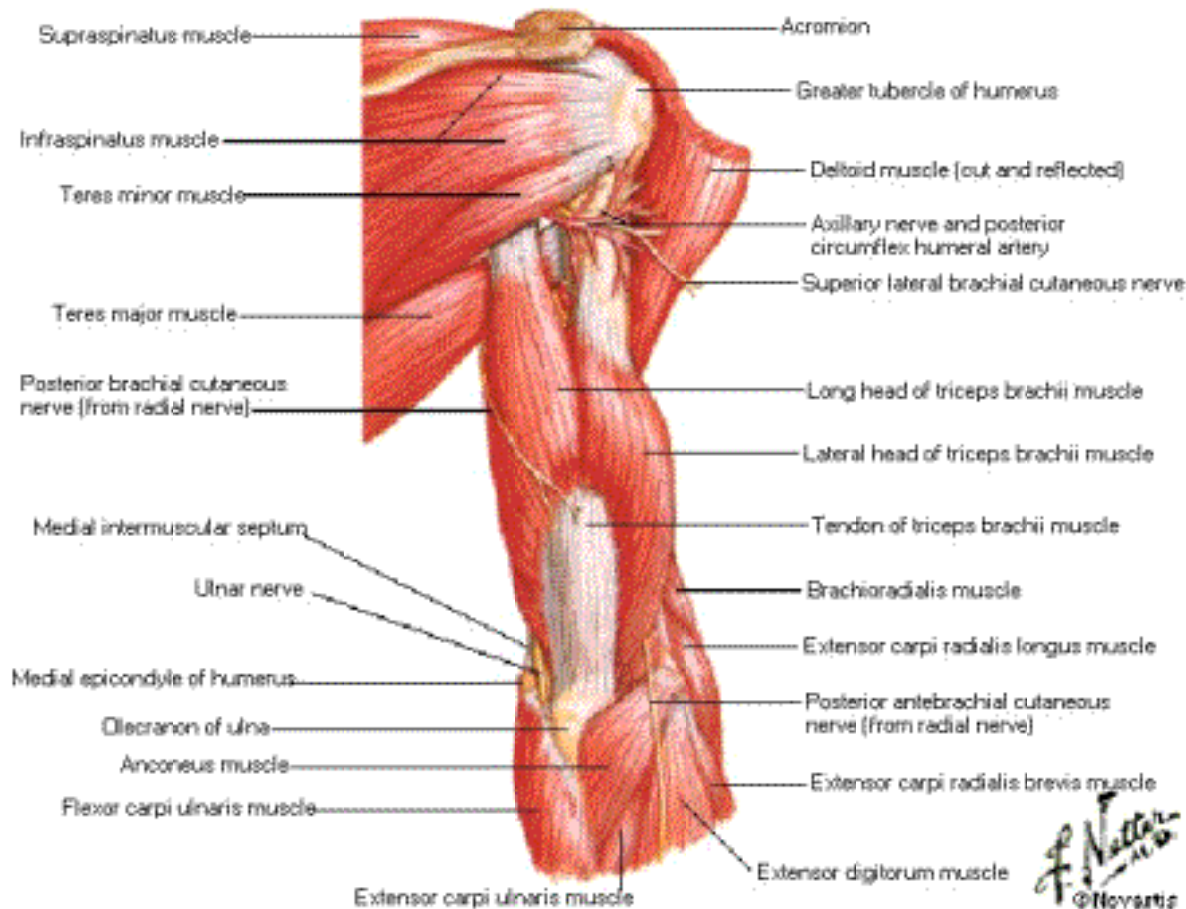

*F. Netter M.D.*  
©Hovartis

# Muscles of Arm

## Posterior View - Deep Layer

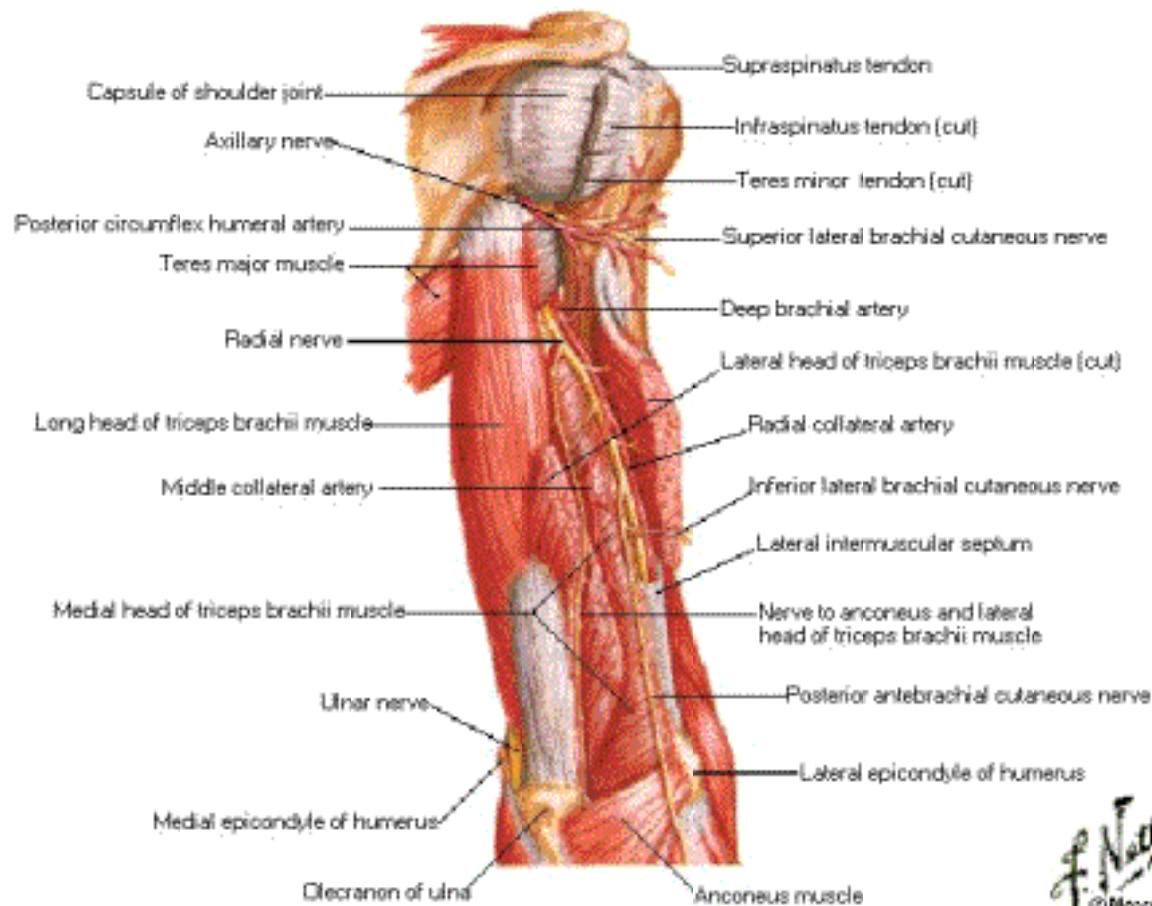

*F. Netter*  
© Nova



## Brachial Artery in Situ

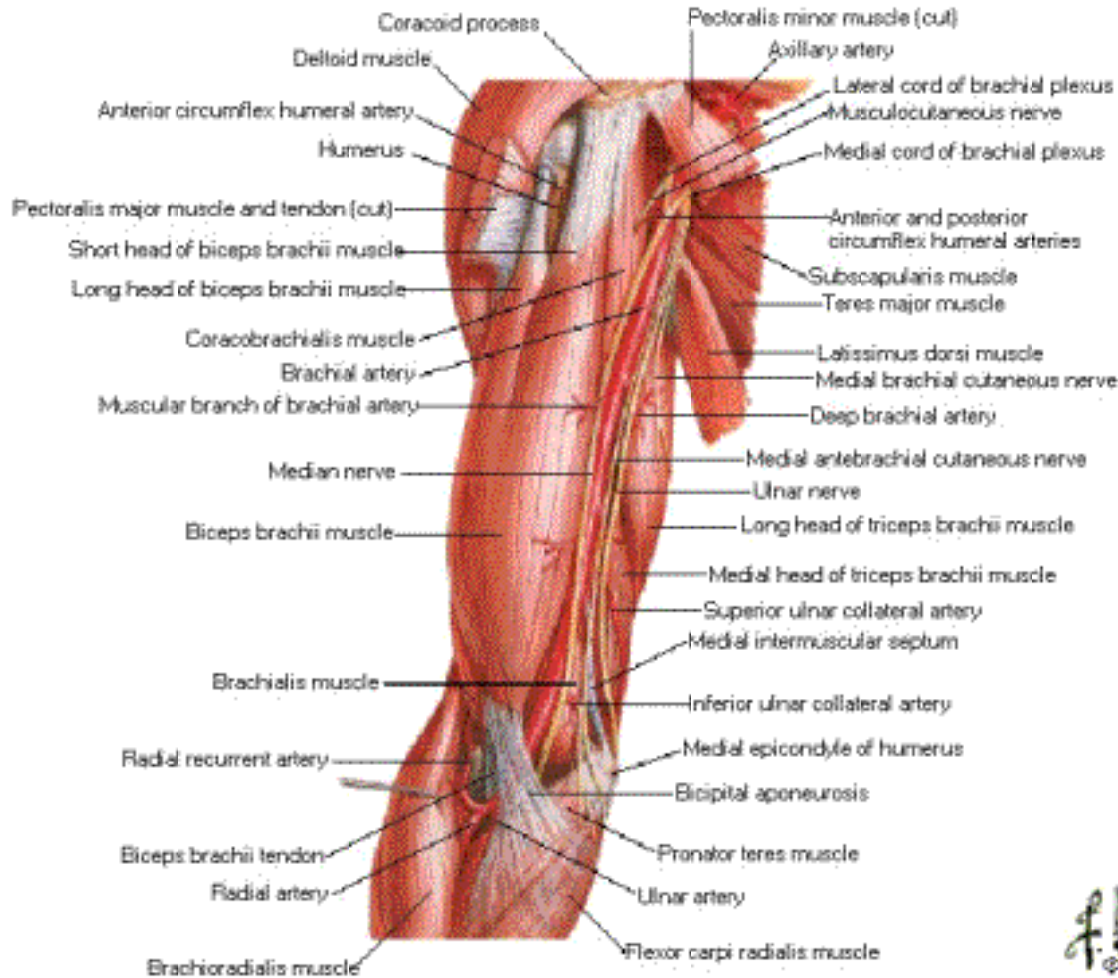

F. J. 201

# Brachial Artery and Anastomoses Around Elbow

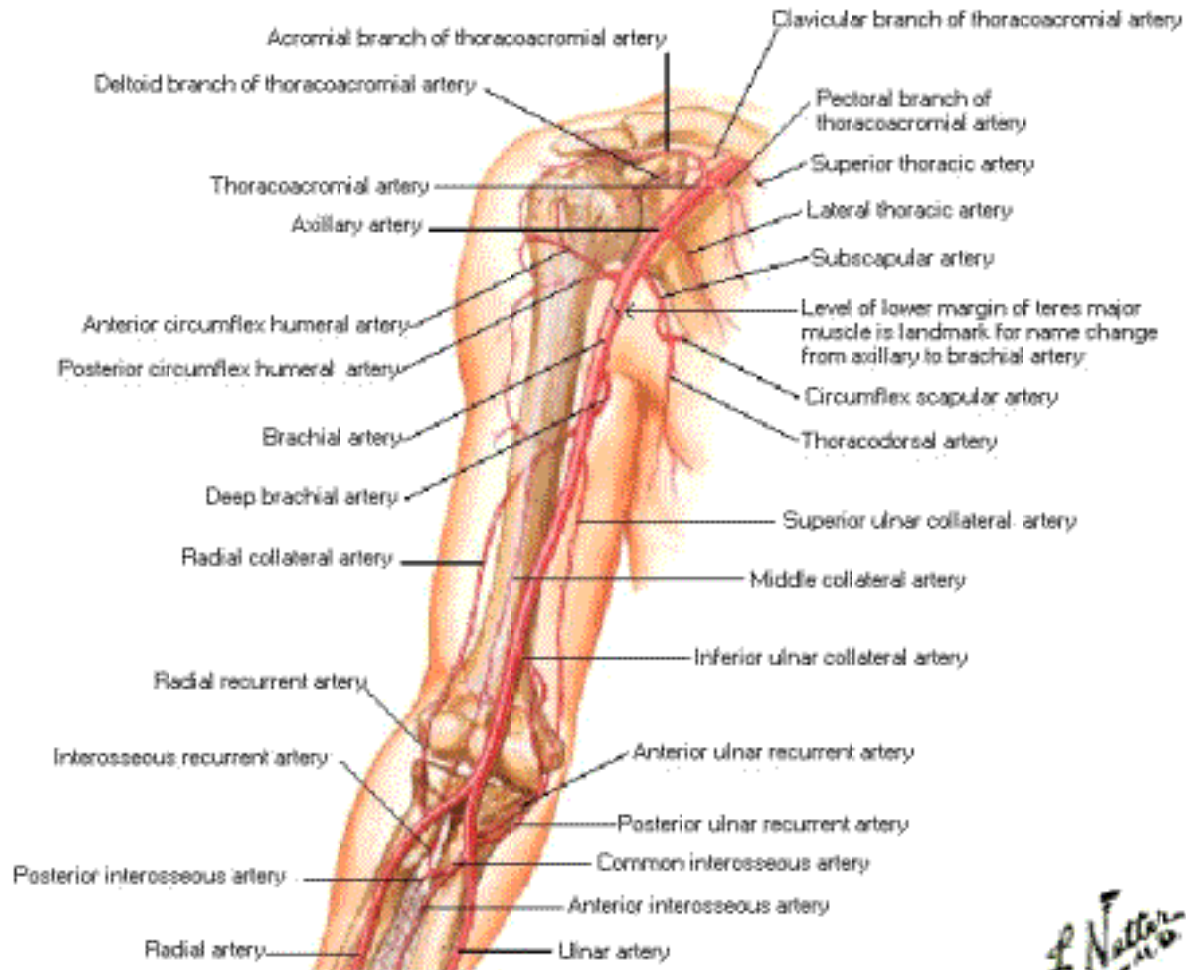

*F. Netter M.D.*

# Arm

## Proximal Cross Section

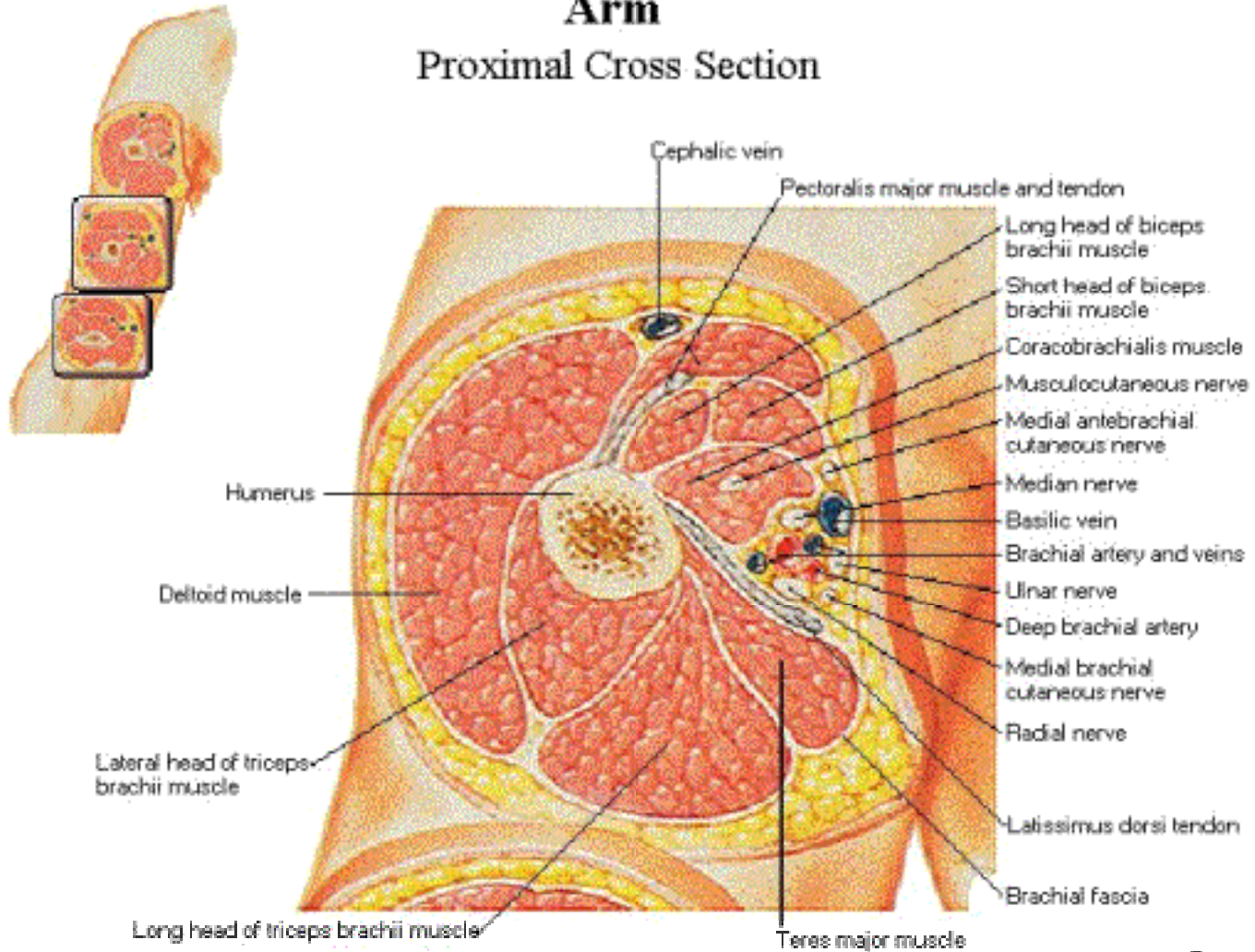

# Arm

## Middle Cross Section

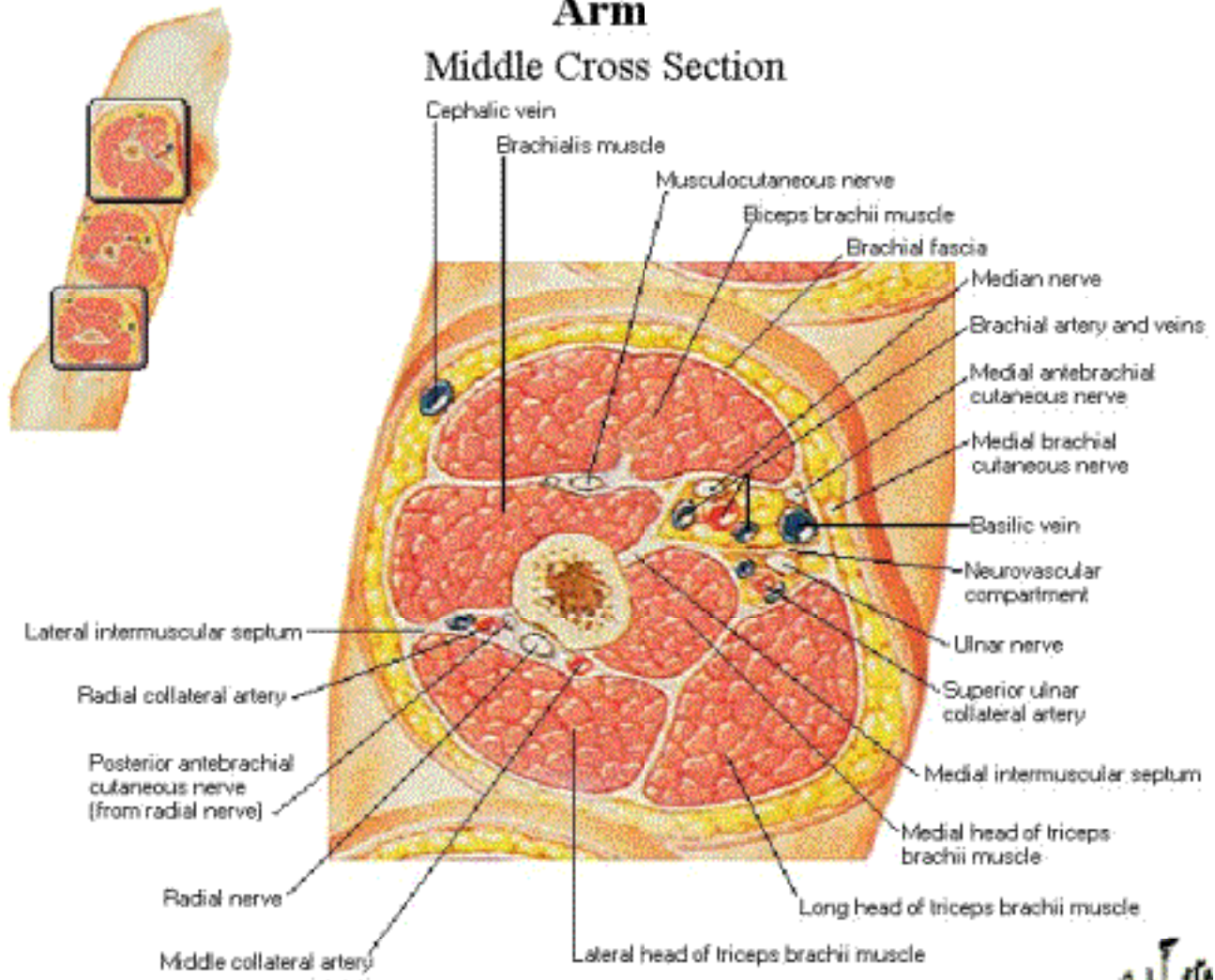



# Arm

## Distal Cross Section

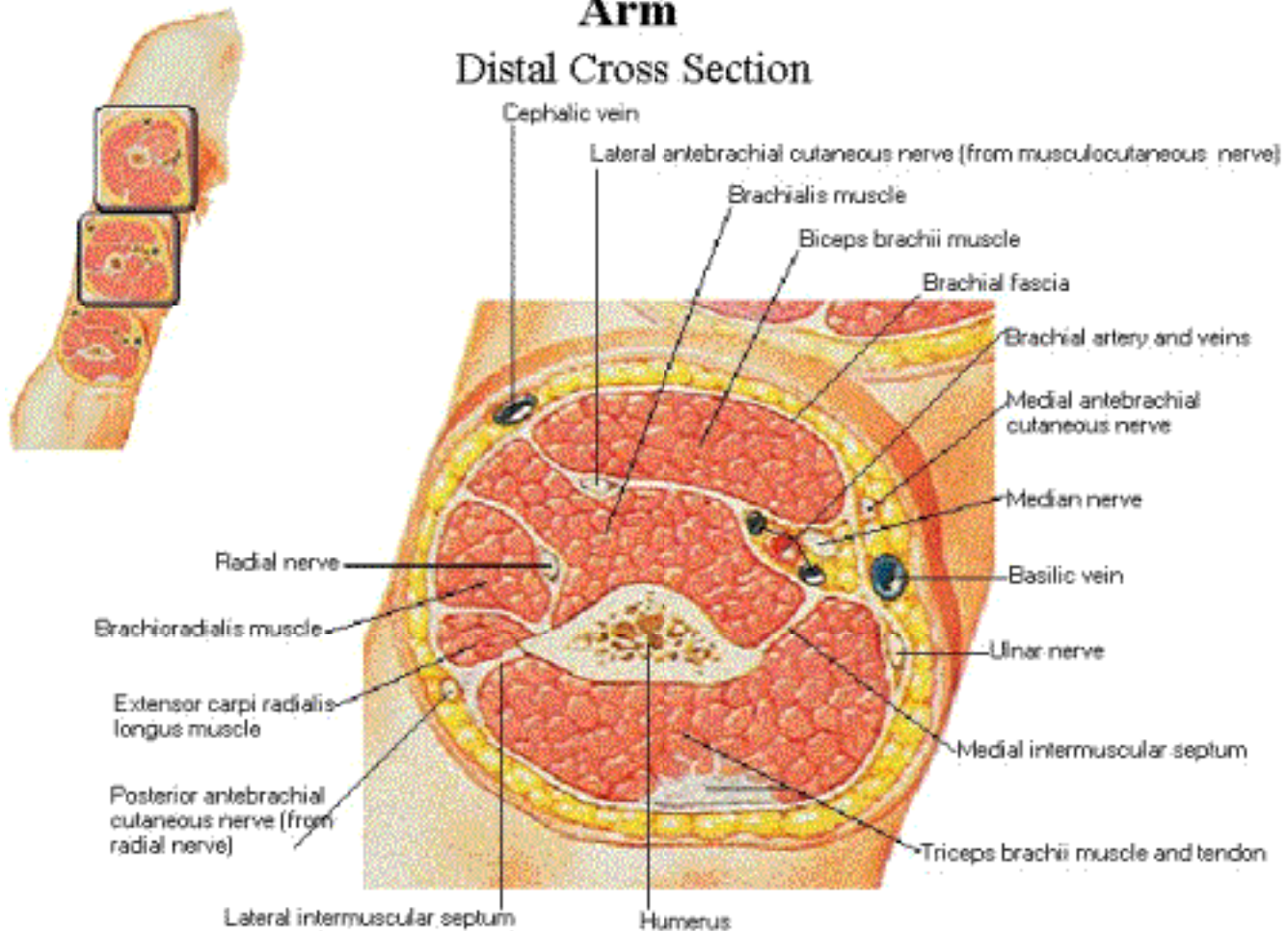

# Bones of Elbow in Extension

## Anterior and Posterior Views

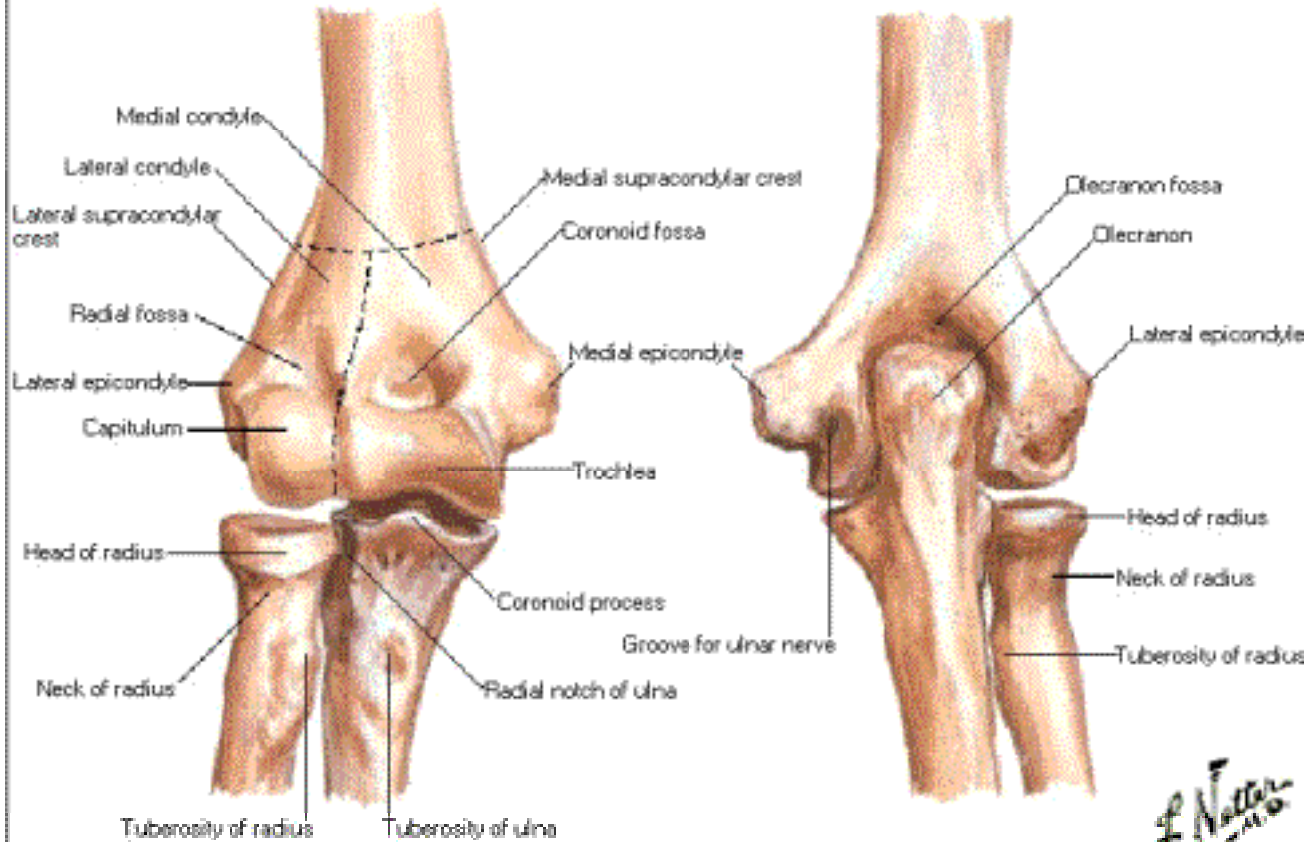

# Bones of Elbow in Extension

## Lateral and Medial Views

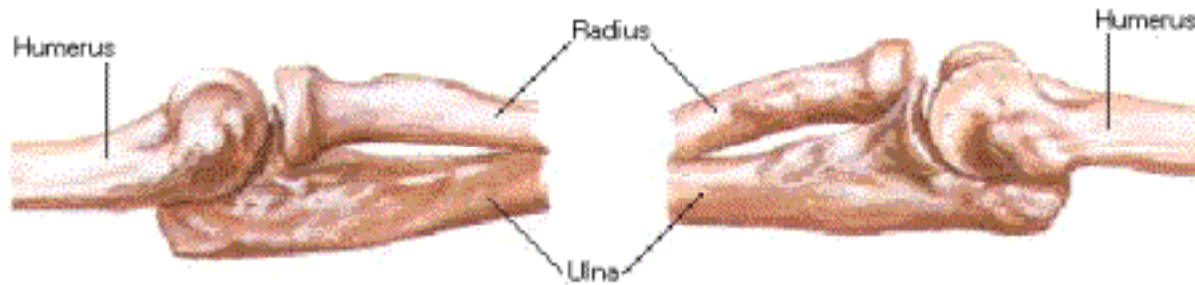

# Bones of Elbow in 90° Flexion

## Lateral and Medial Views

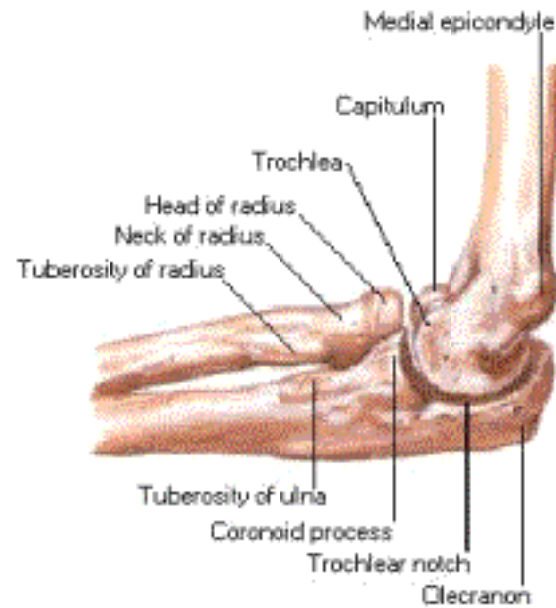
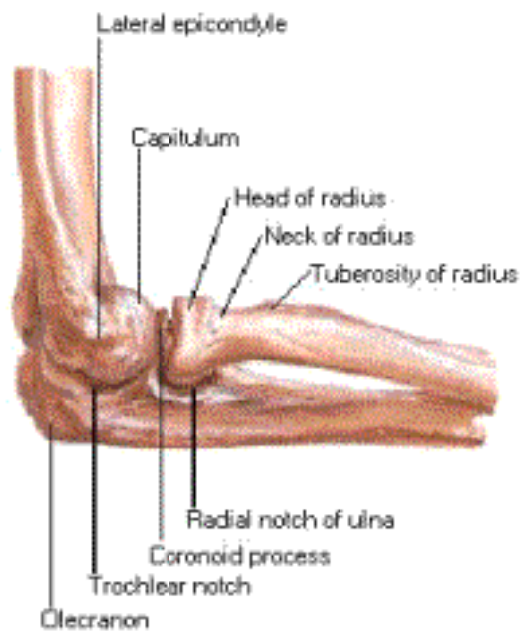



# Ligaments of Elbow

## Right Elbow - Anterior View

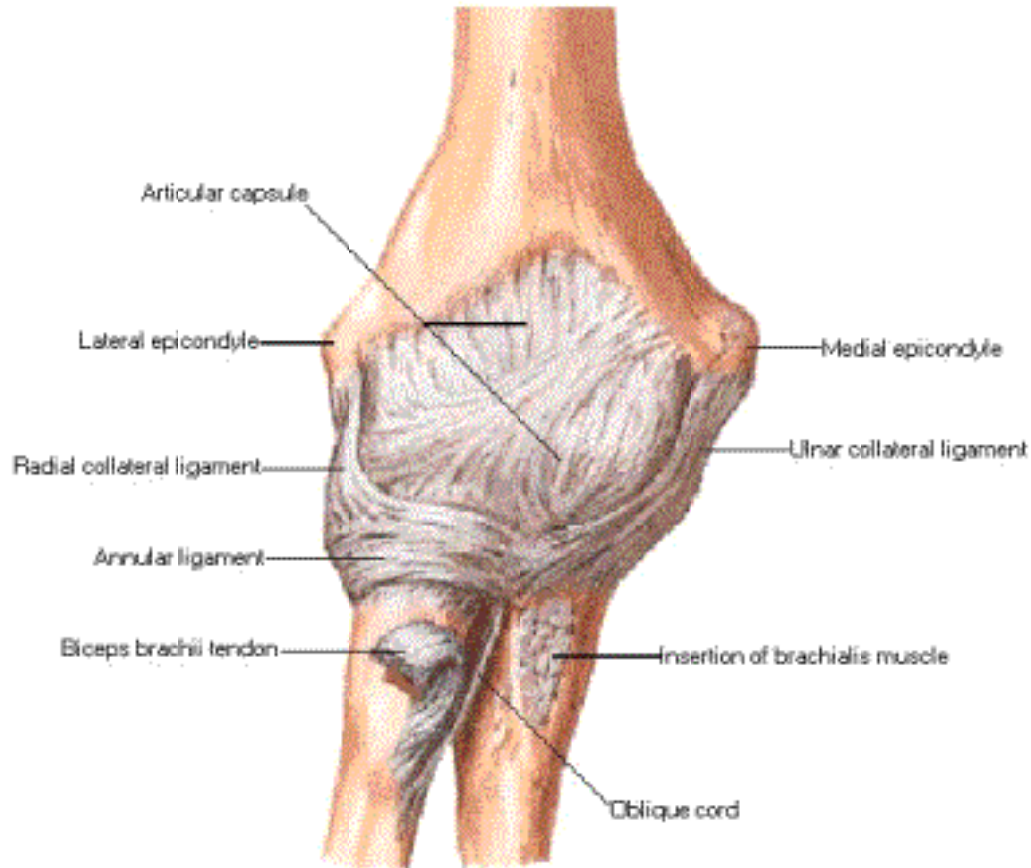

# Ligaments of Elbow in 90° Flexion

## Lateral and Medial Views

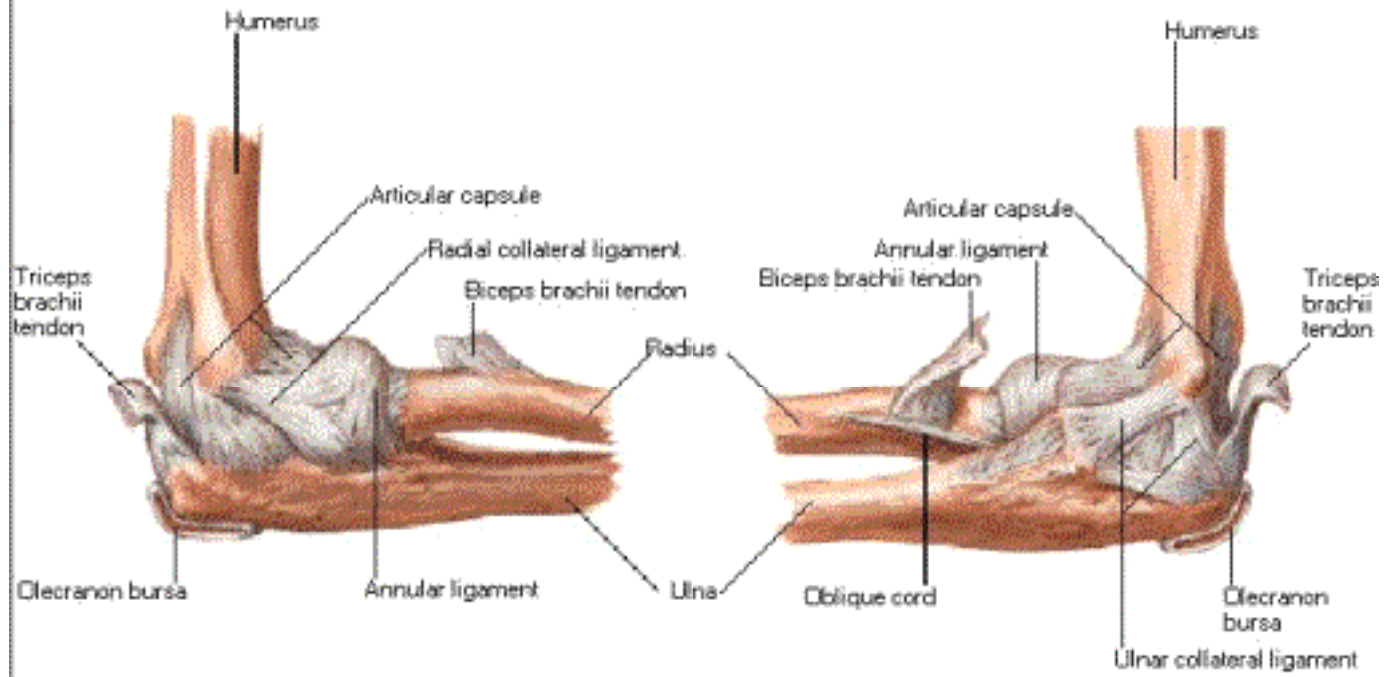

## Elbow Joint [Opened]

Anterior and Posterior Views

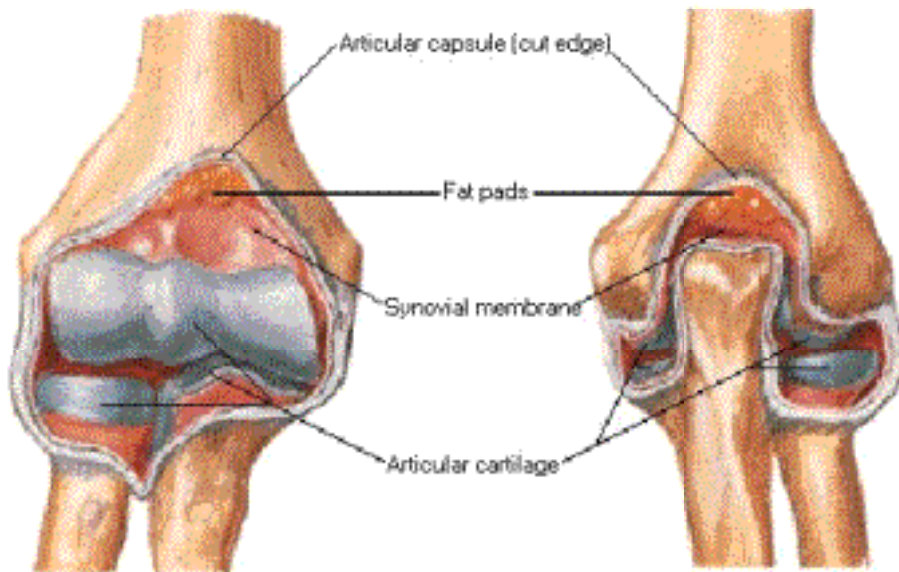

# Right Radius and Ulna in Supination

## Anterior View

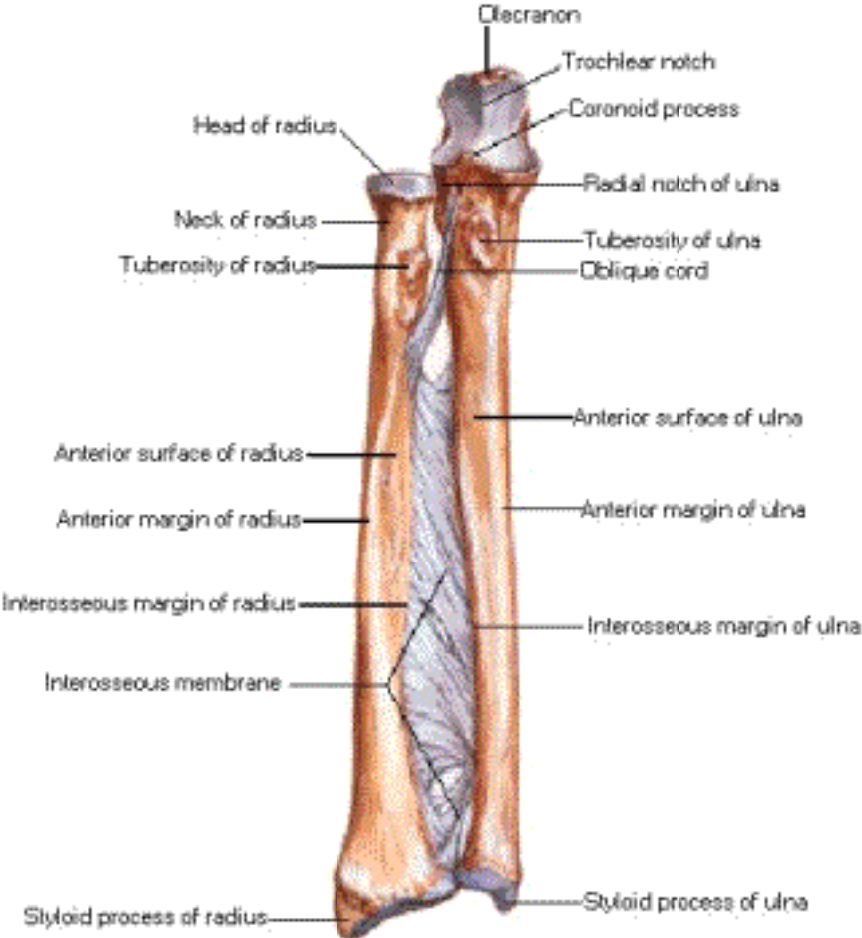



# Right Radius and Ulna in Pronation

## Anterior View

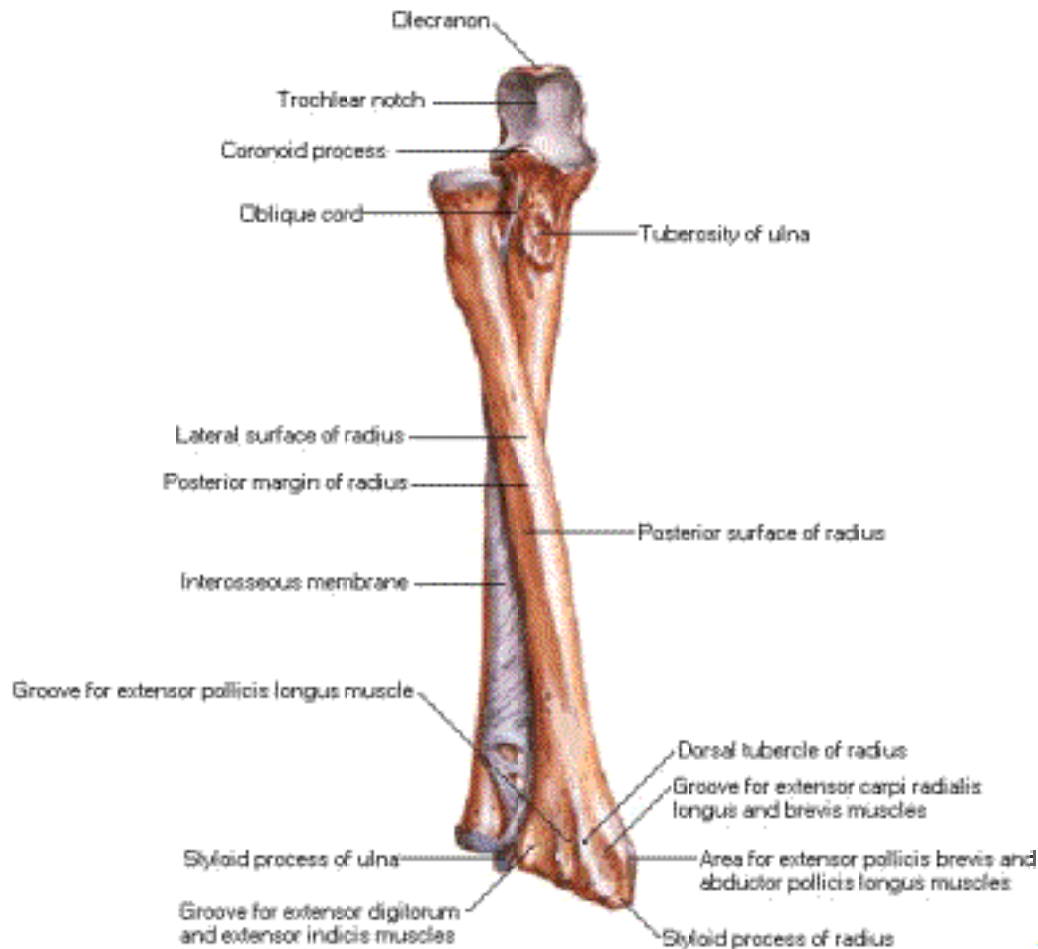

## Bones of Forearm

### Carpal Articular Surface and Section of Radius

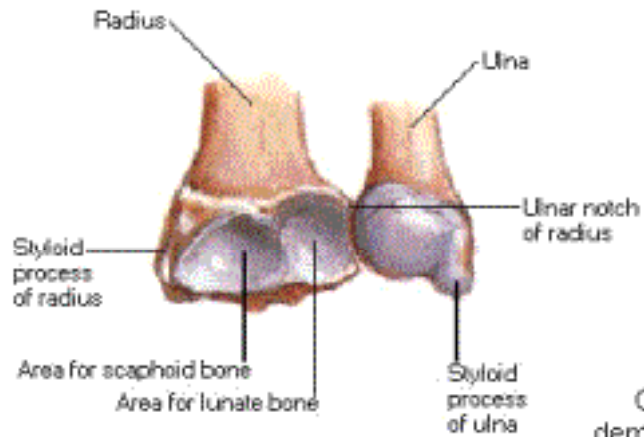

Coronal section of radius demonstrates how thickness of cortical bone of shaft diminishes to thin layer over cancellous bone at distal end

# Individual Muscles of Forearm

## Rotators of Radius - Supination

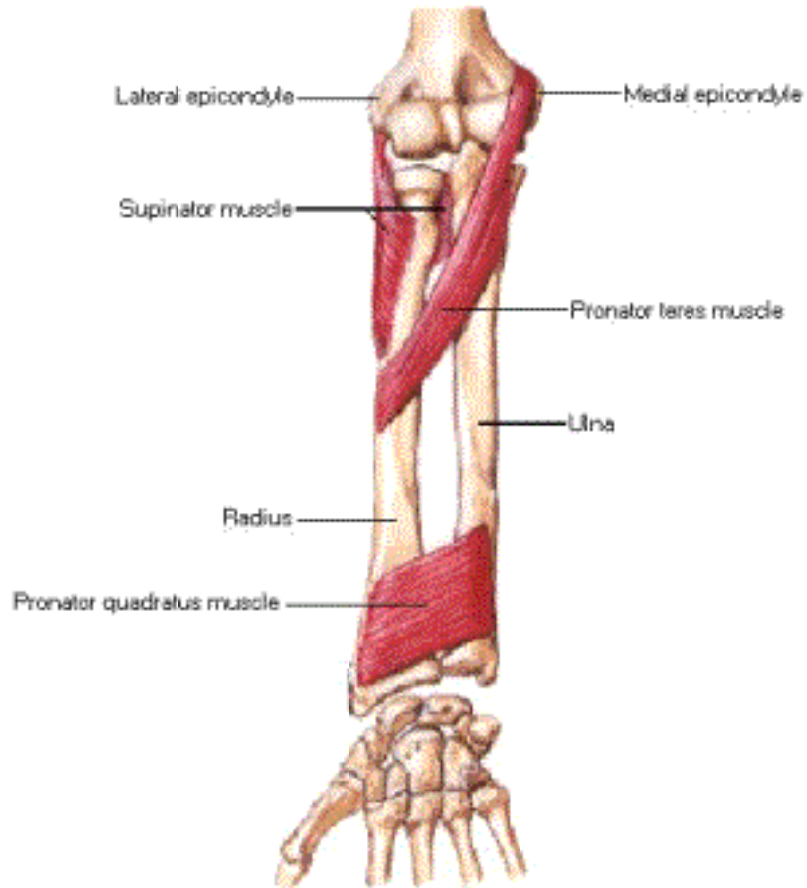

# Individual Muscles of Forearm

## Rotators of Radius - Pronation

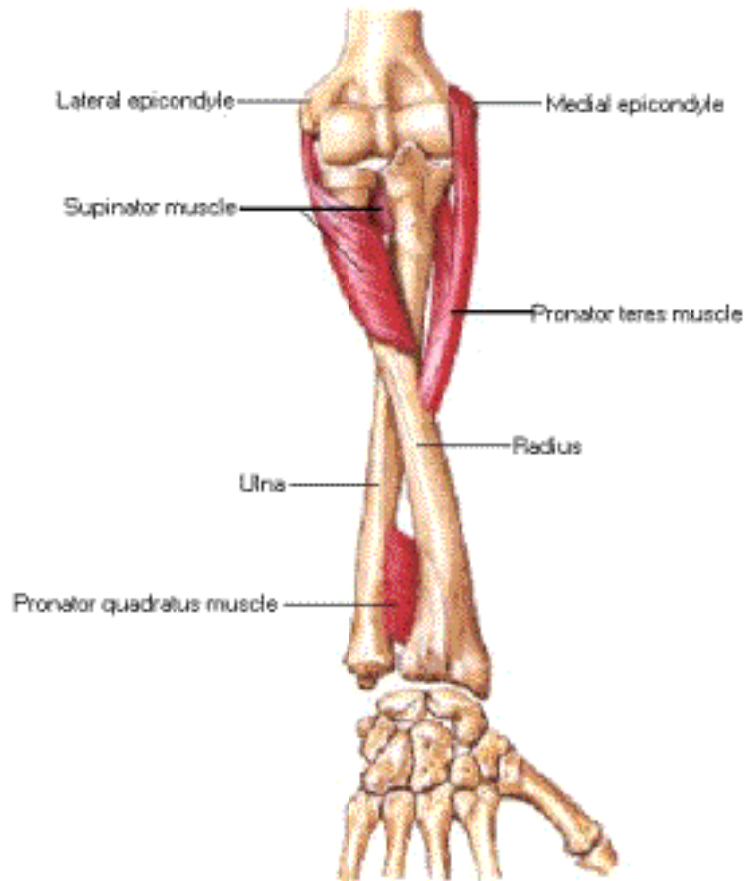



# Individual Muscles of Forearm

## Extensors of Wrist and Digits

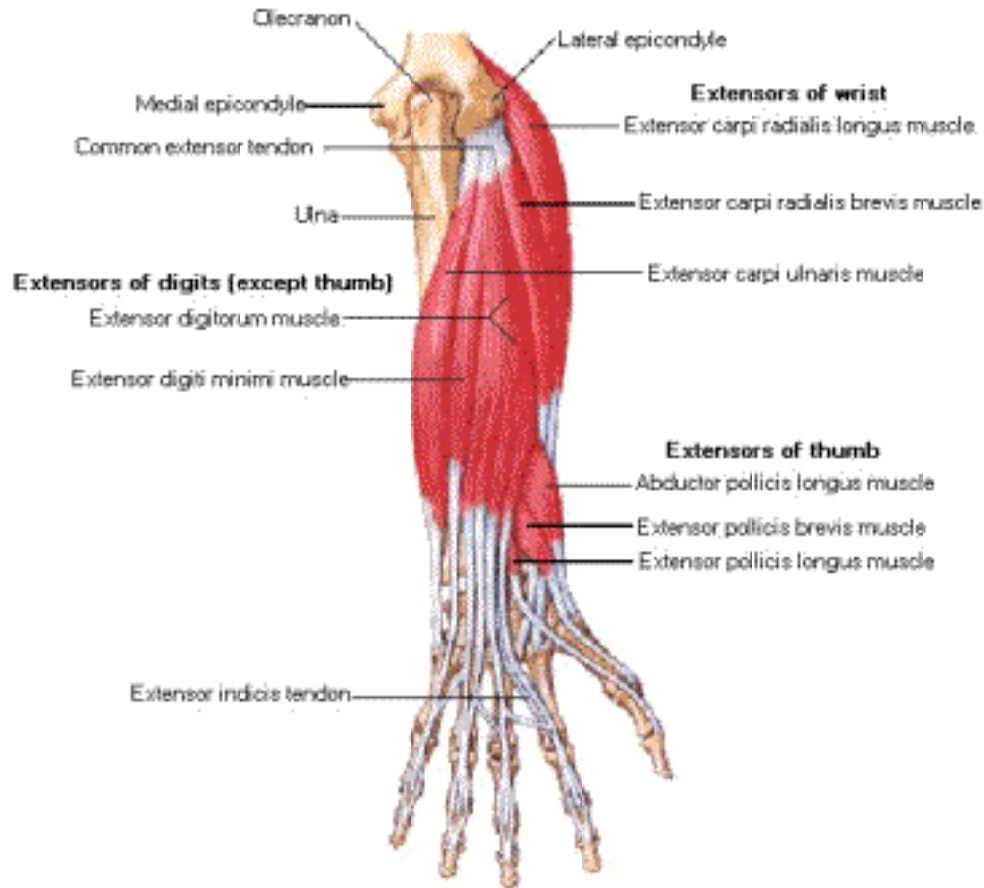

Note: anconeus muscle not shown because it is extensor of elbow

# Individual Muscles of Forearm [Continued]

## Extensors of Wrist and Digits

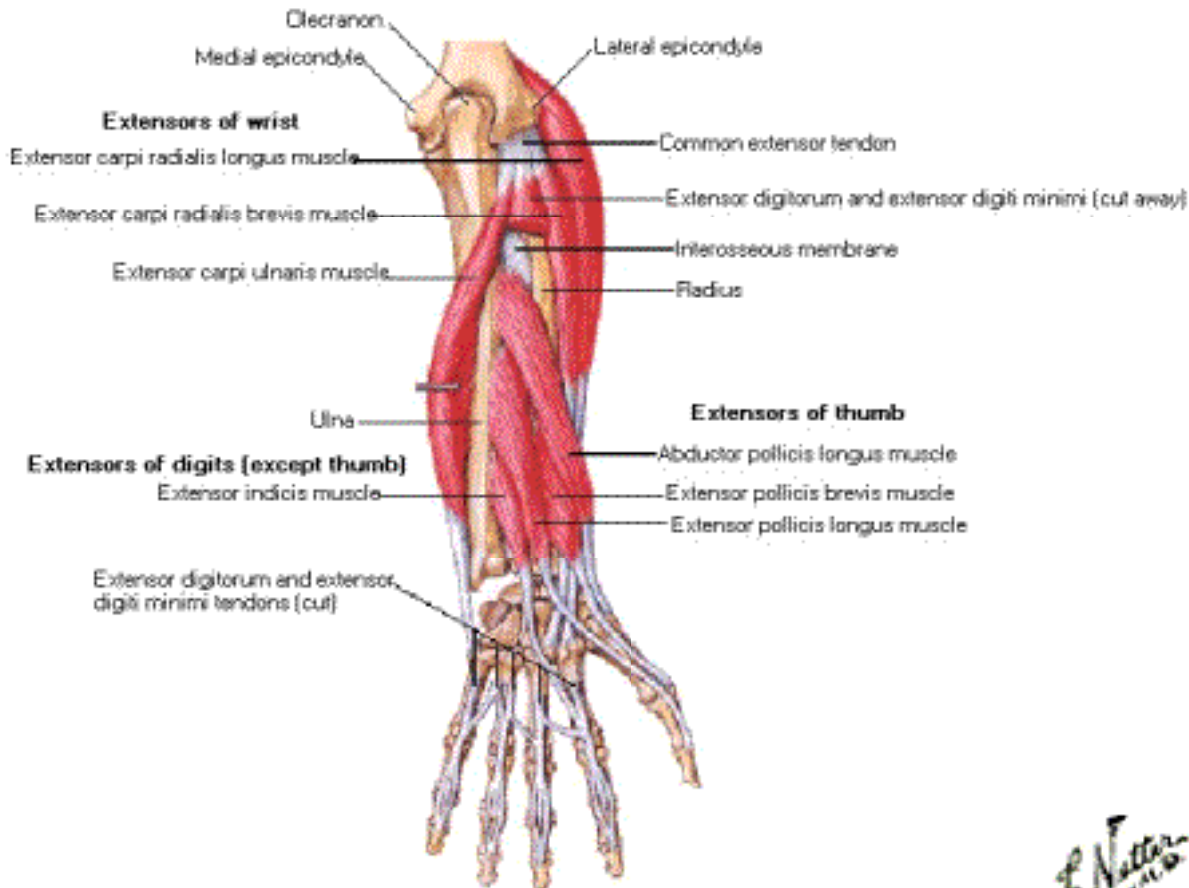

Note: anconeus muscle not shown because it is extensor of elbow

# Individual Muscles of Forearm

## Flexors of Wrist

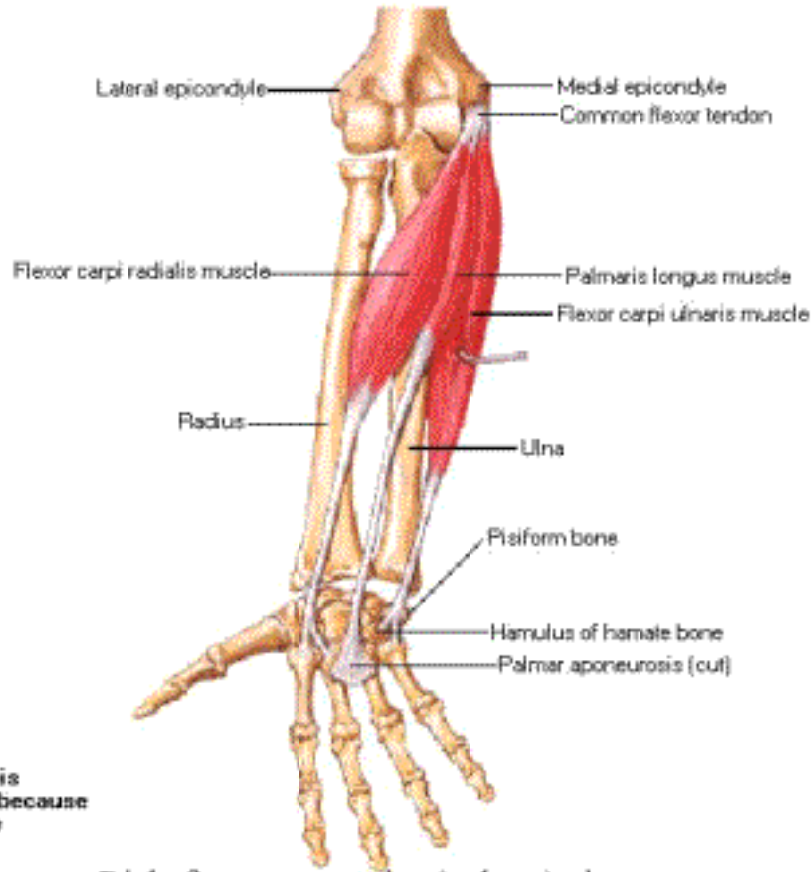

**Note:** brachioradialis muscle not shown because it is flexor of elbow

Right forearm: anterior (palmar) view

# Individual Muscles of Forearm

## Flexors of Digits

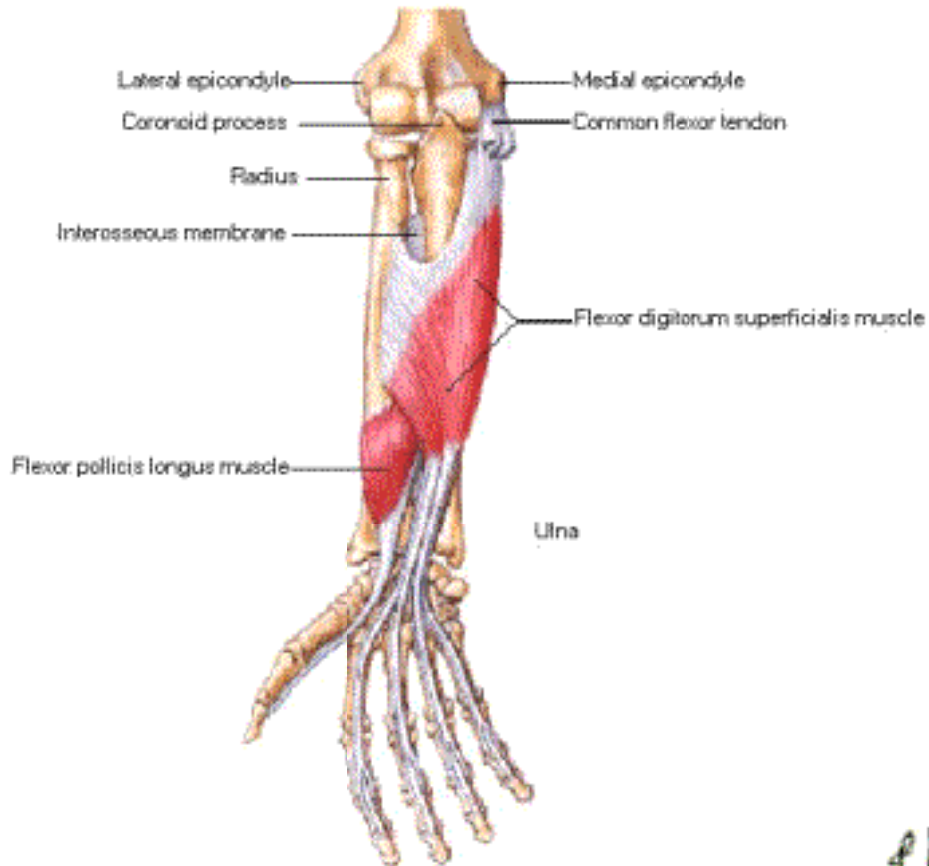

Right forearm: anterior (palmar) view



# Individual Muscles of Forearm [Continued]

## Flexors of Digits

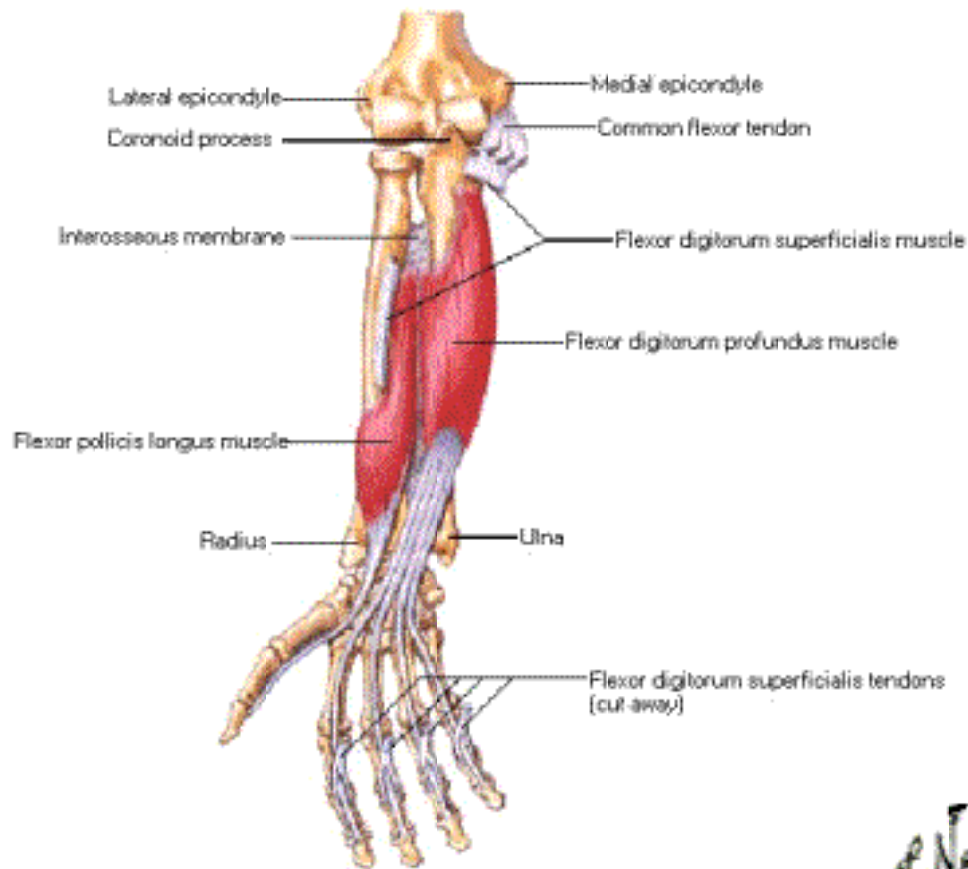

Right forearm: anterior (palmar) view

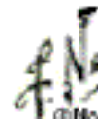

# Muscles of Forearm [Superficial Layer]

## Posterior View

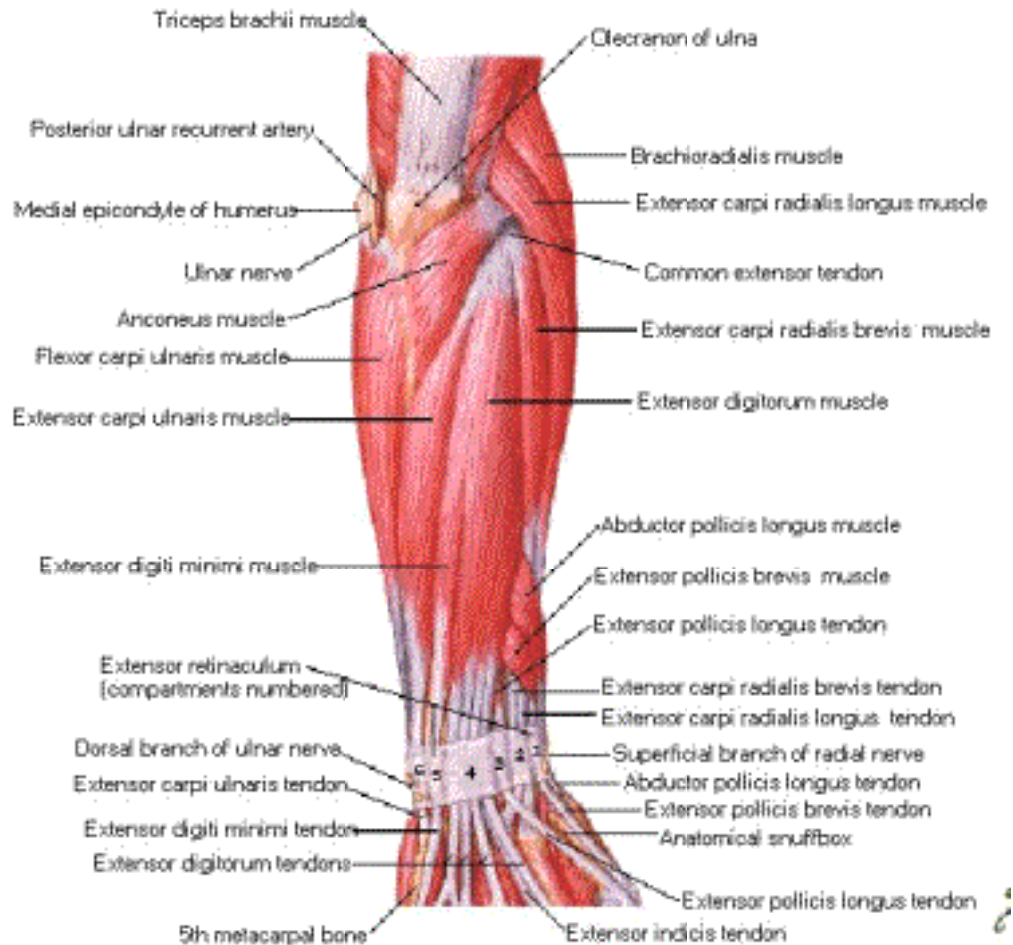

# Muscles of Forearm [Deep Layer]

## Posterior View

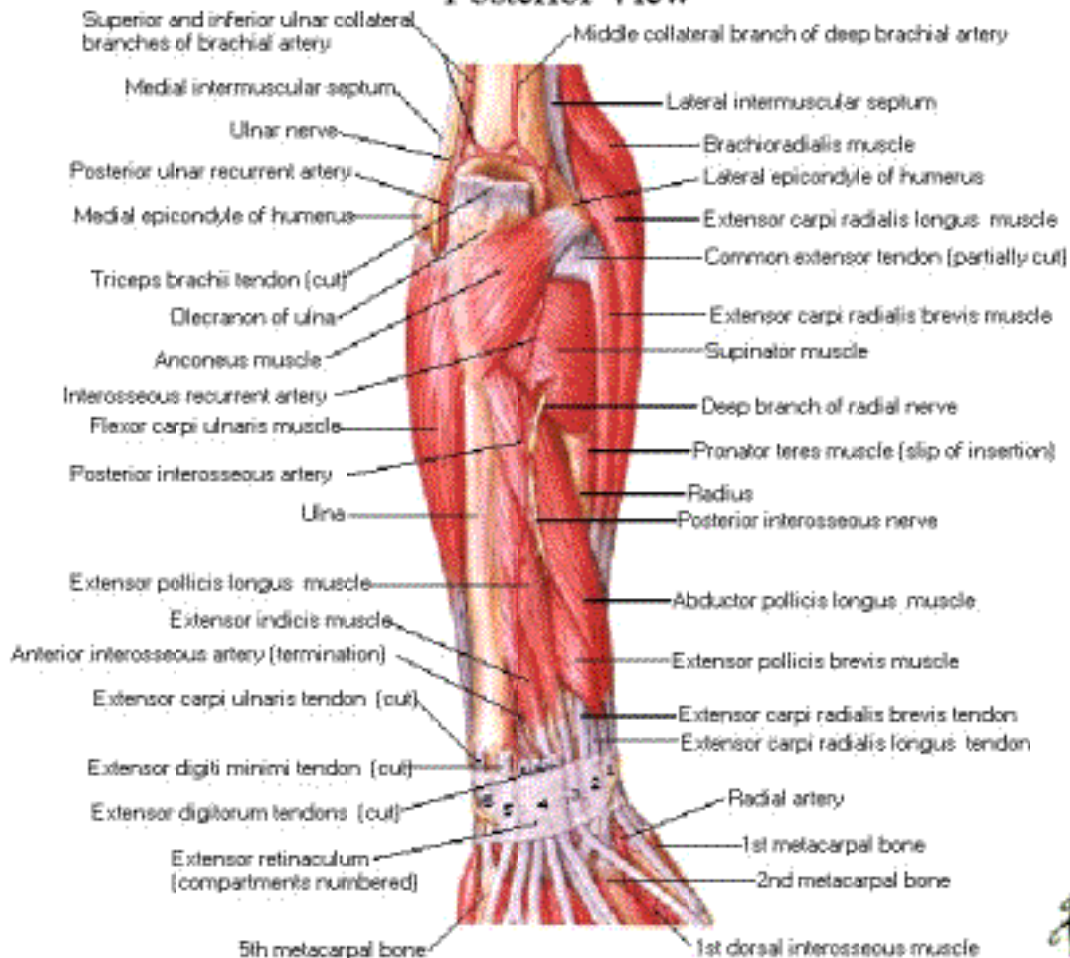

9

# Muscles of Forearm [Superficial Layer]

## Anterior View

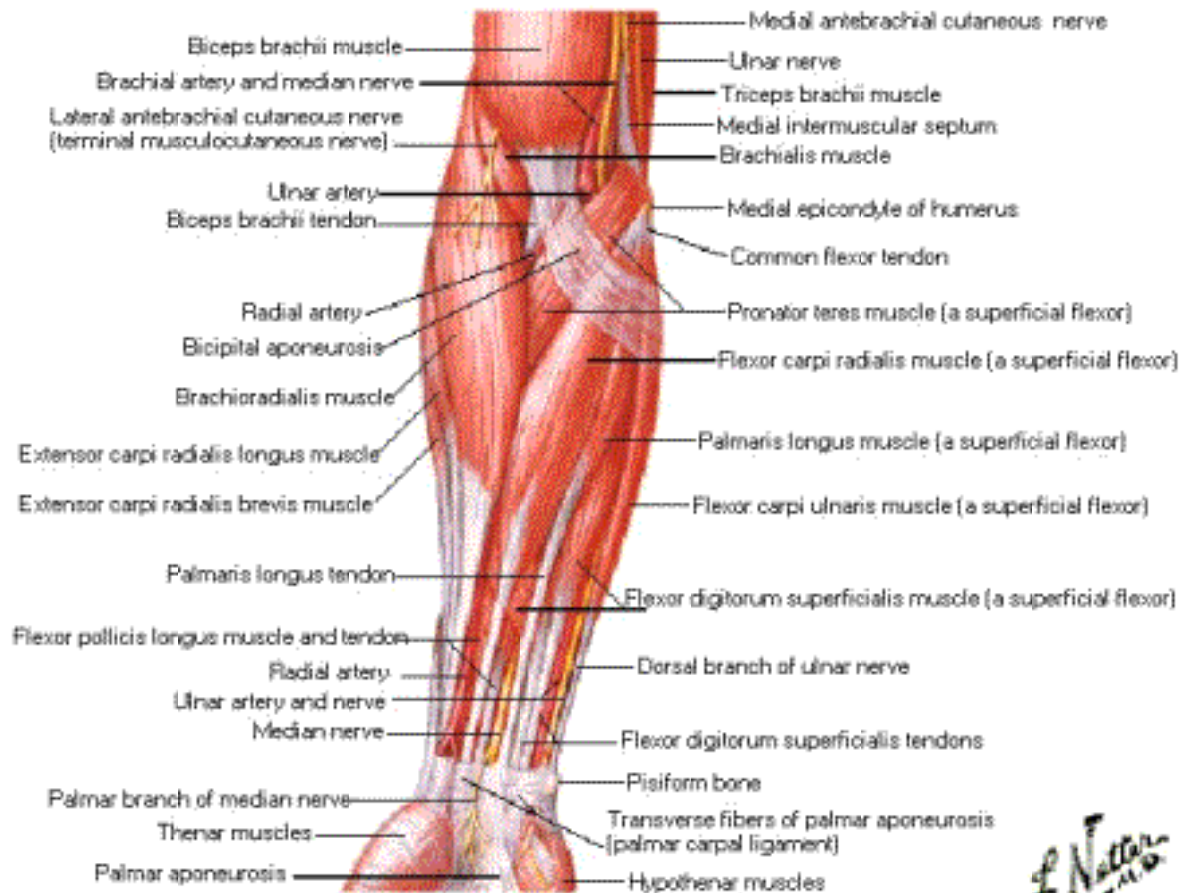

*F. Netter M.D.*



# Muscles of Forearm [Intermediate Layer]

## Anterior View

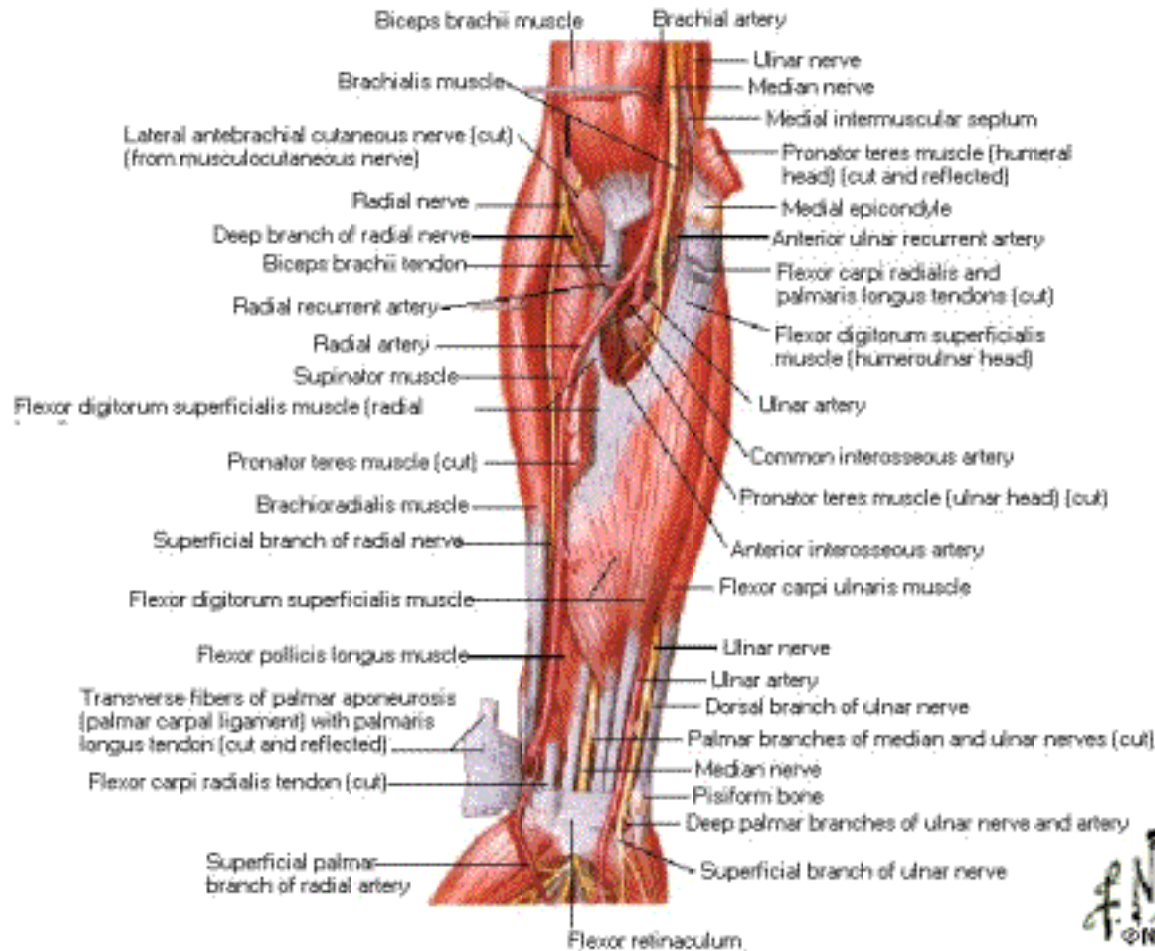

# Muscles of Forearm [Deep Layer]

## Anterior View



*F. Natta*  
© Natta

# Forearm

## Proximal Cross Section

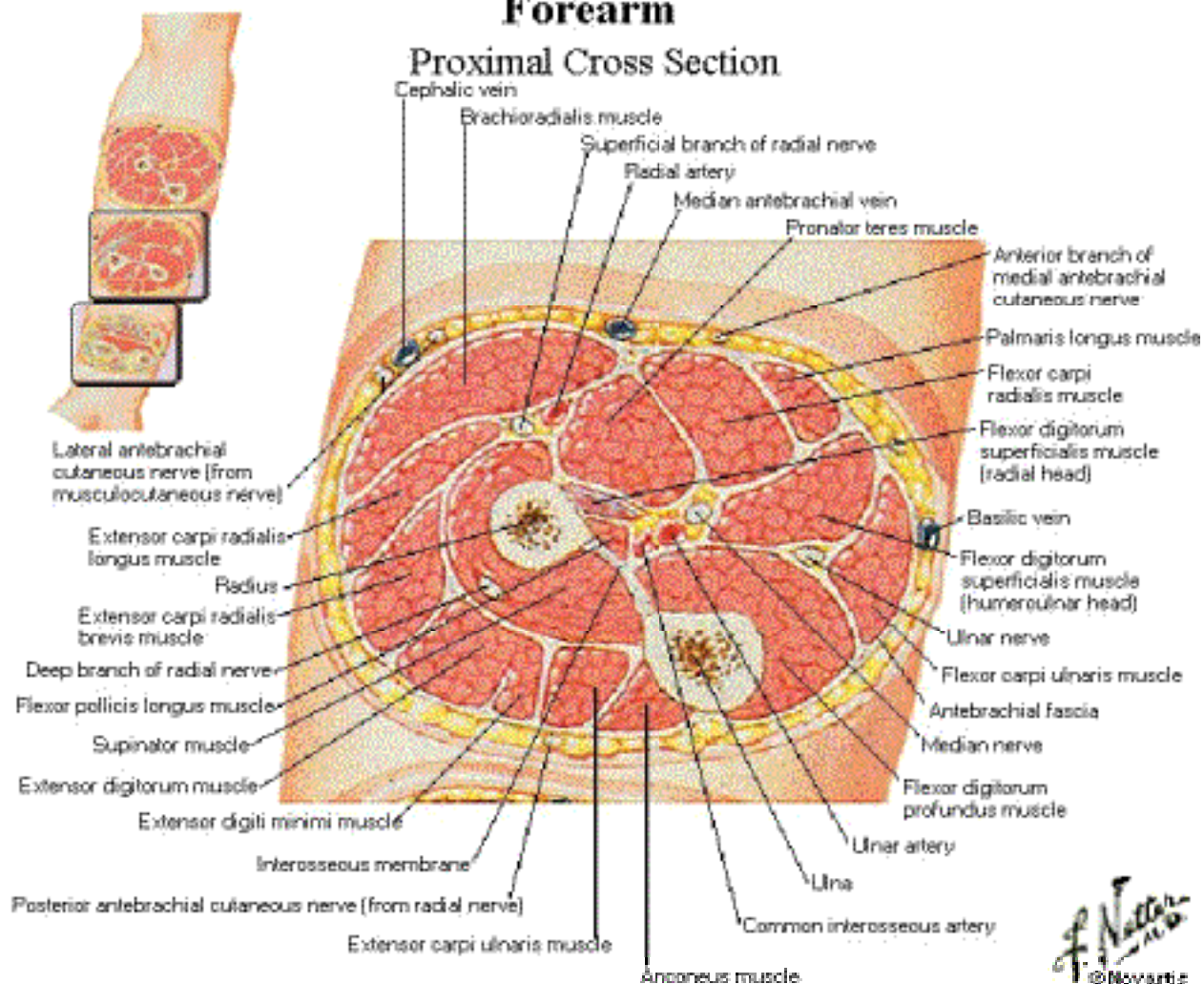

# Forearm

## Middle Cross Section

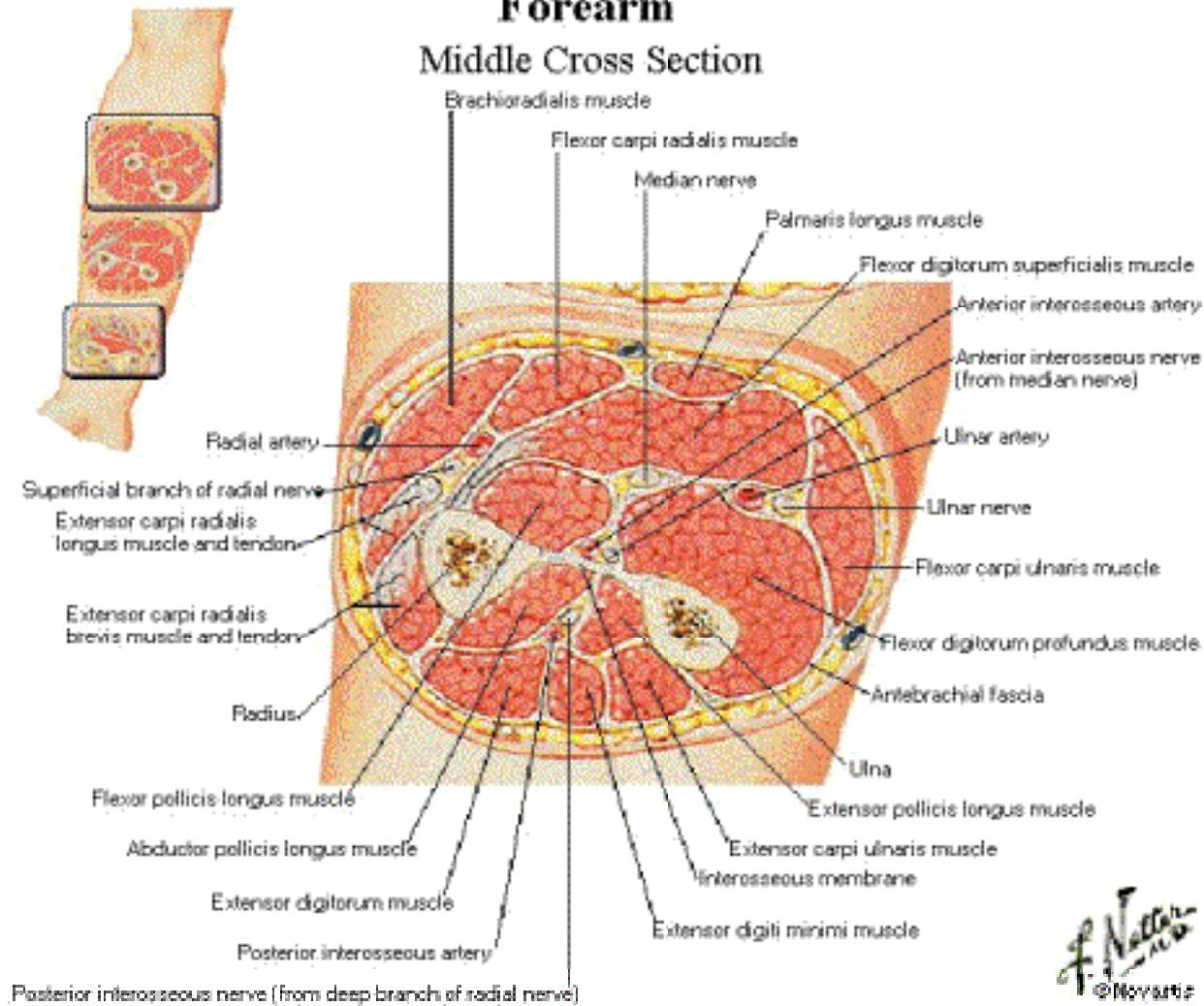

*F. Natta*  
©NOVARTIS



# Forearm

## Distal Cross Section

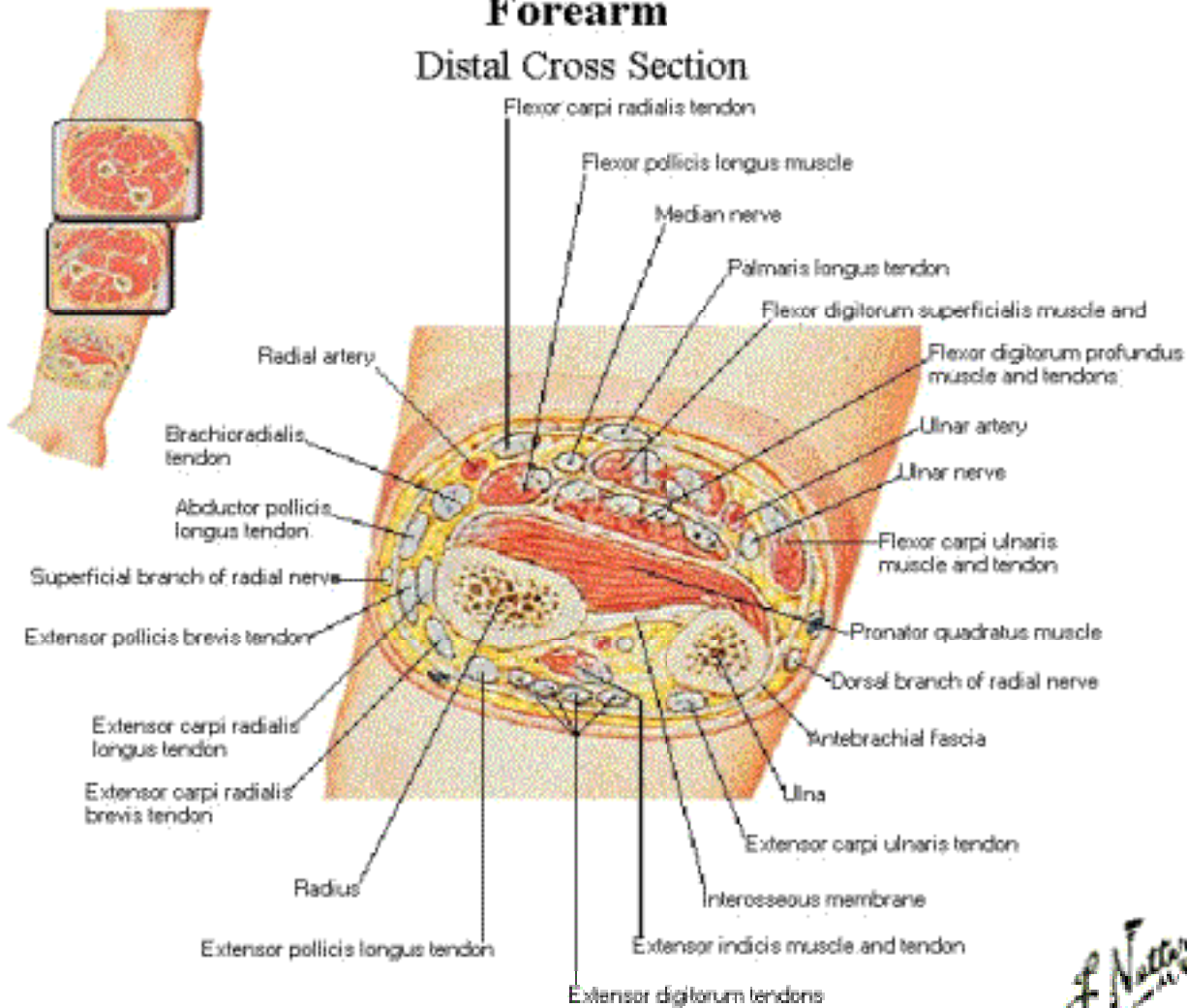

*F. Natter*

# Bony Attachments of Muscles of Forearm

## Anterior View

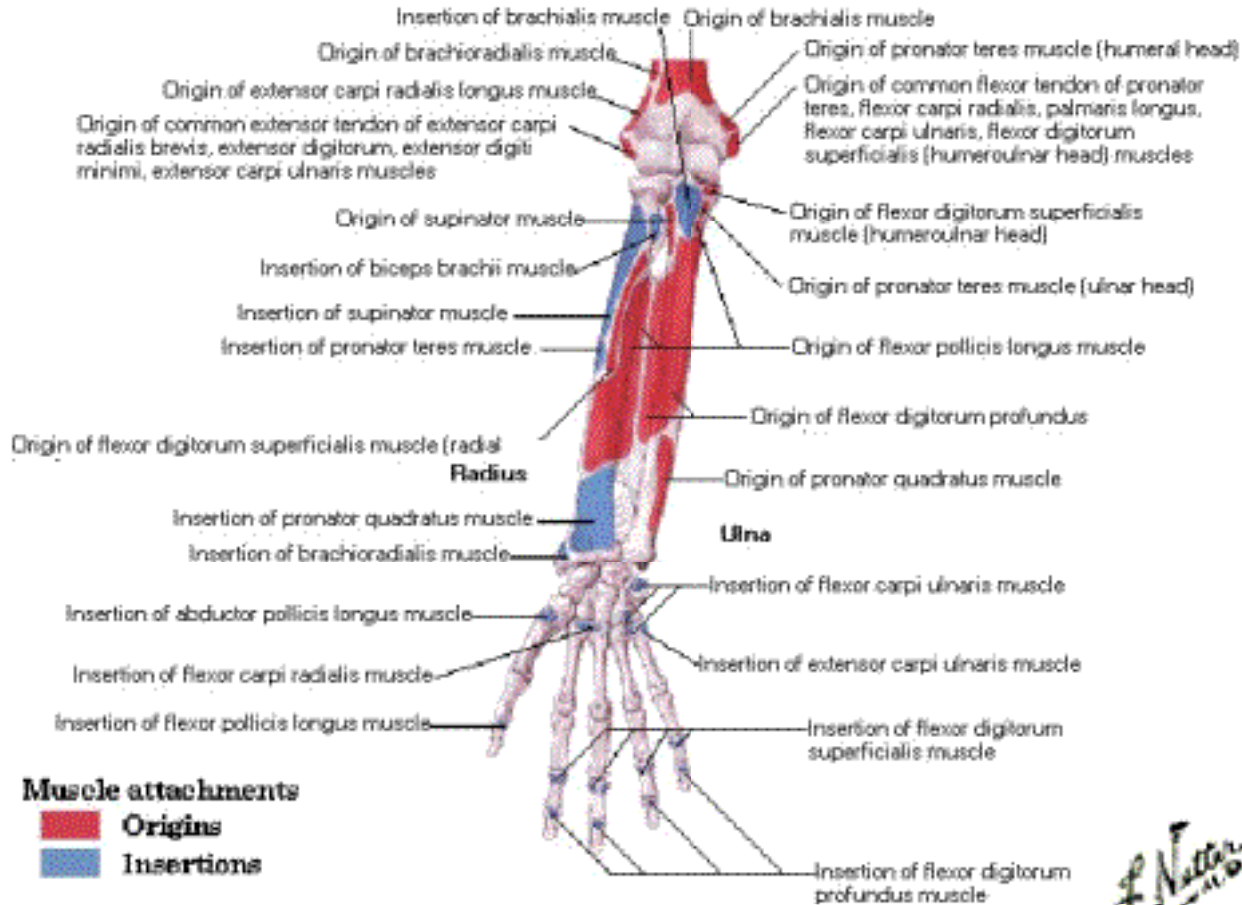

**Muscle attachments**

- Origins**
- Insertions**

Note: attachments of intrinsic muscles of hand not shown



# Bony Attachments of Muscles of Forearm

## Muscle attachments

- Origins**
- Insertions**

## Posterior View



*F. Netter*  
© 1994

# Carpal Bones

## Anterior [Palmar] View

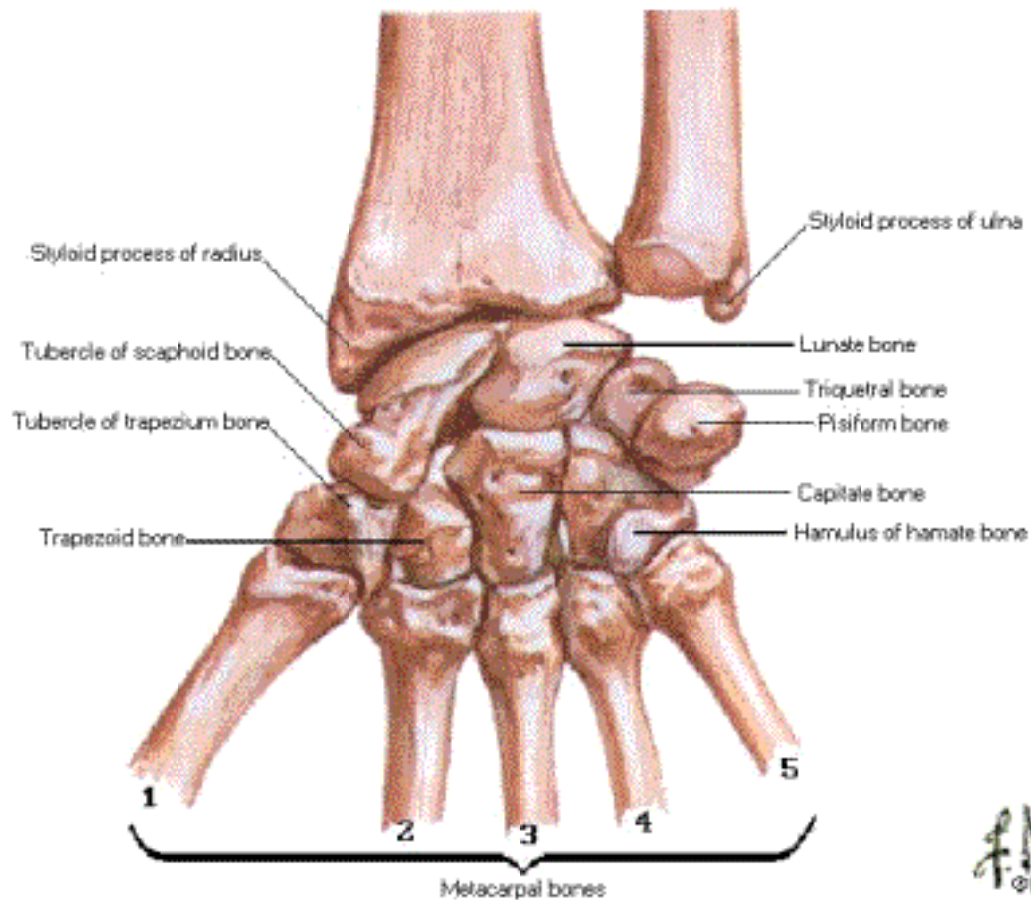



# Carpal Bones

## Posterior [Dorsal] View

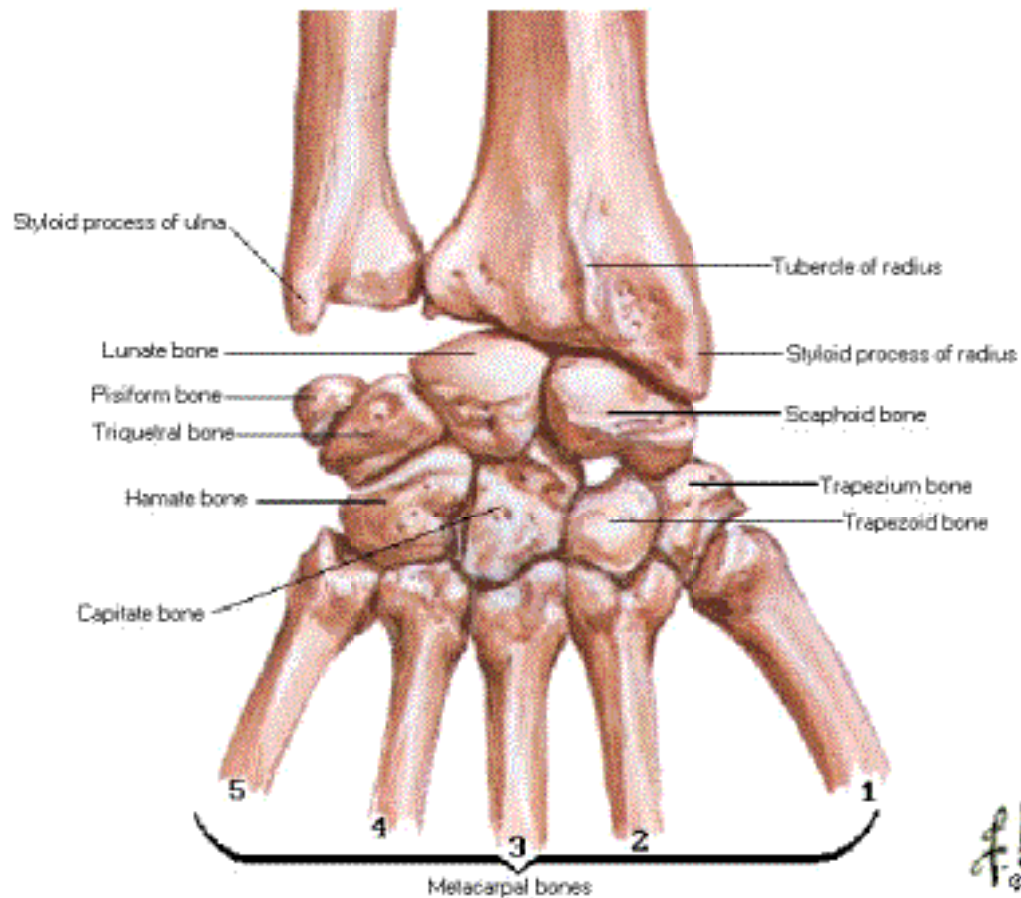

f!

# Movements of Wrist

Hand in Abduction - Anterior [Palmar] View

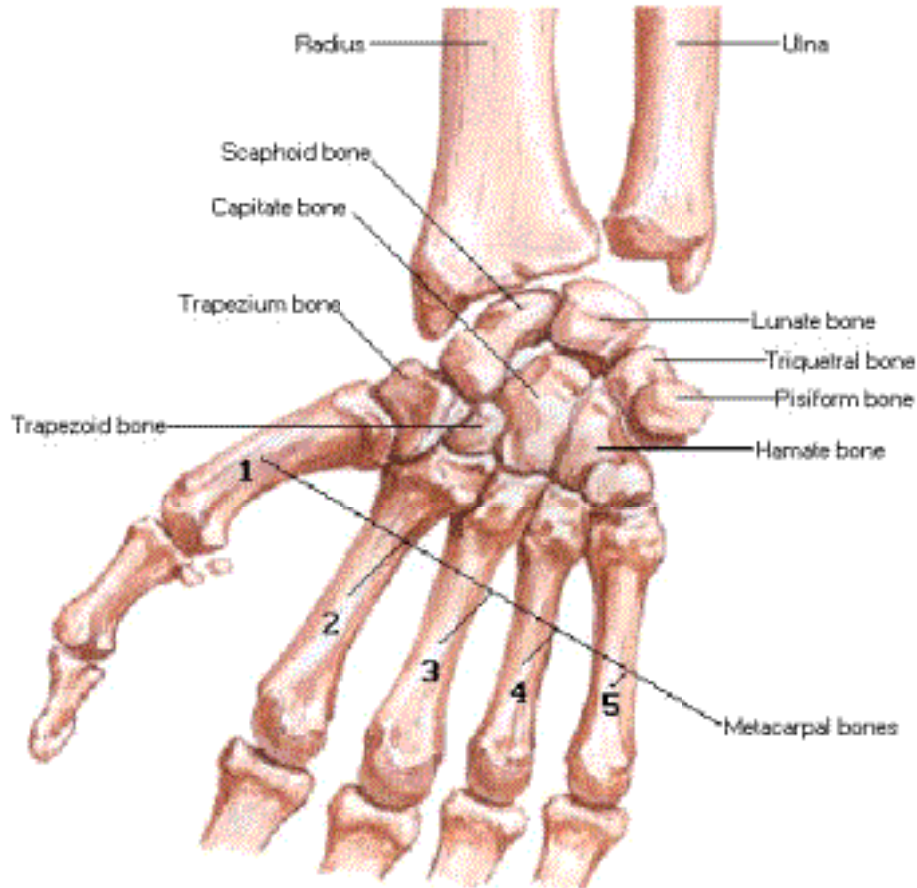

# Movements of Wrist

Hand in Adduction - Anterior [Palmar] View

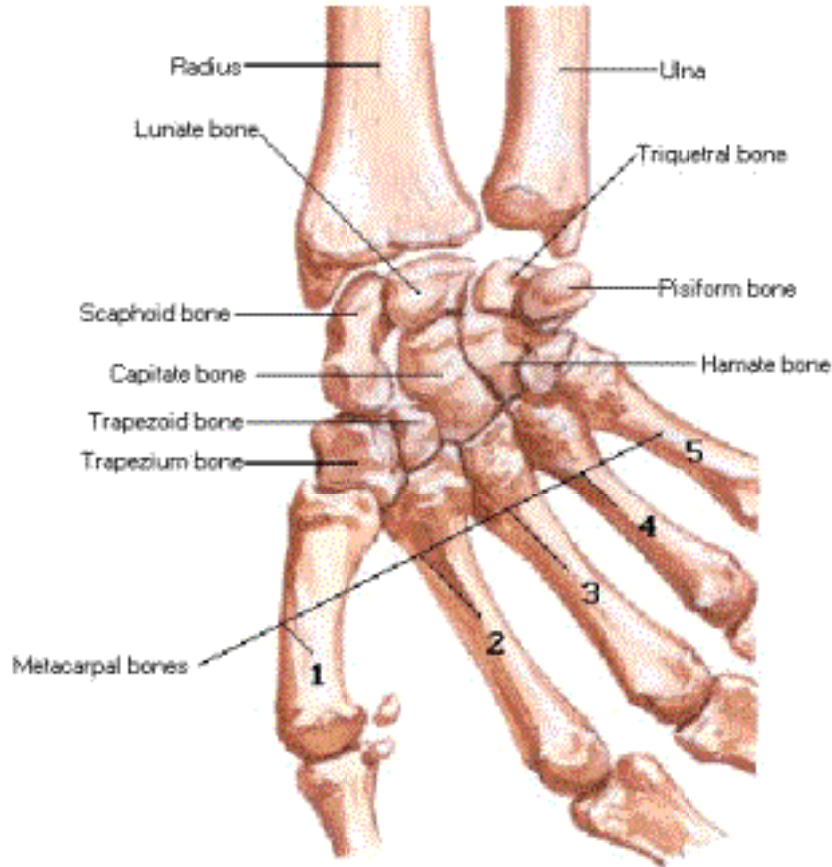

# Movements of Wrist

## Sagittal Sections

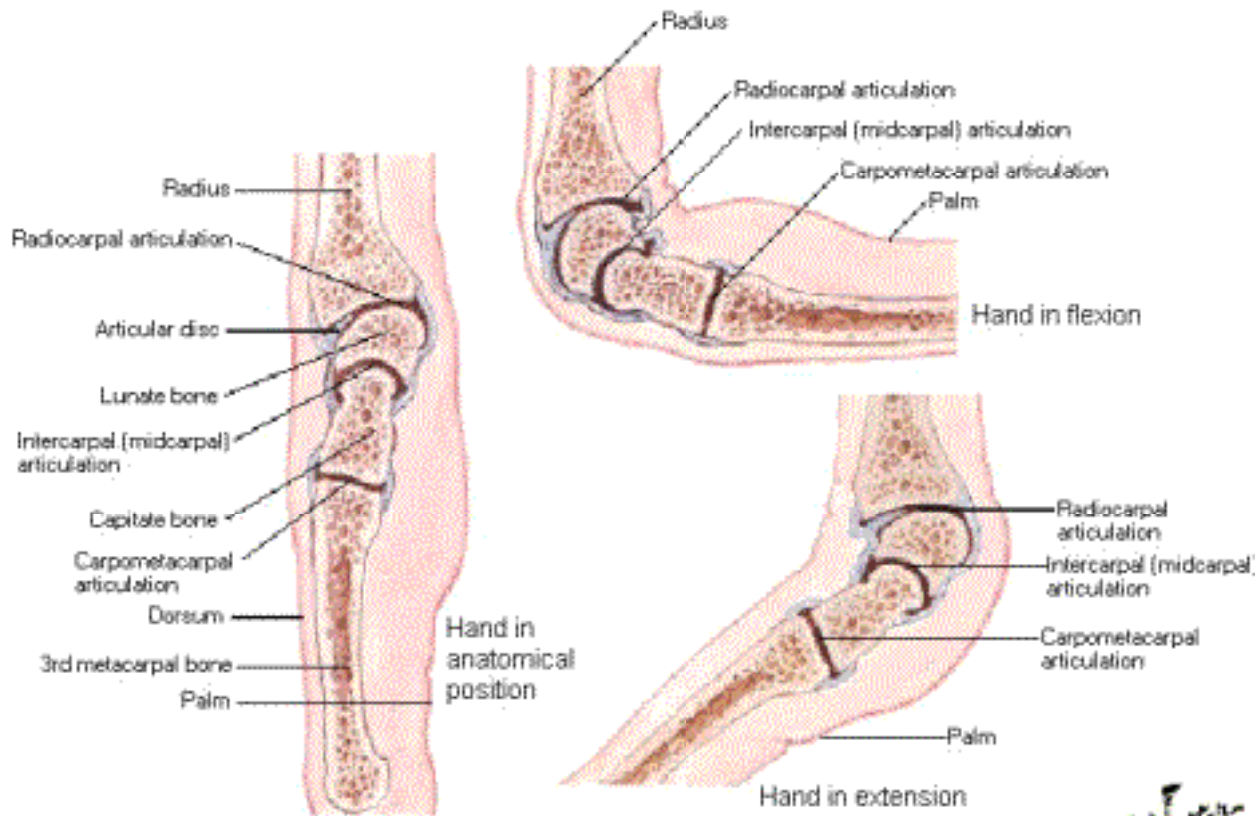

Sagittal sections through wrist and middle finger



# Ligaments of Wrist

## Carpal Tunnel - Palmar View

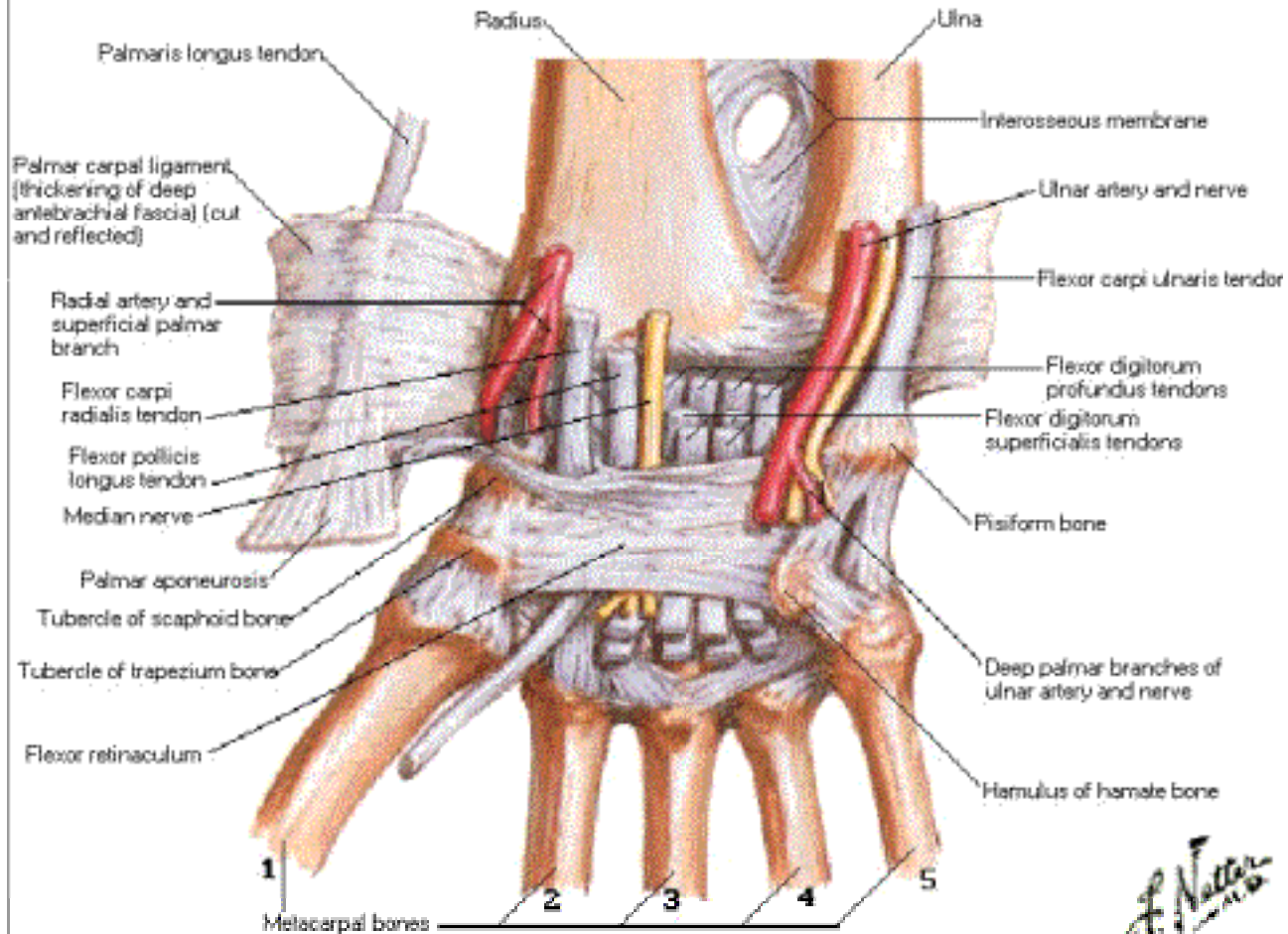

*F. Netter M.D.*

# Ligaments of Wrist

## Flexor Retinaculum Removed - Palmar View

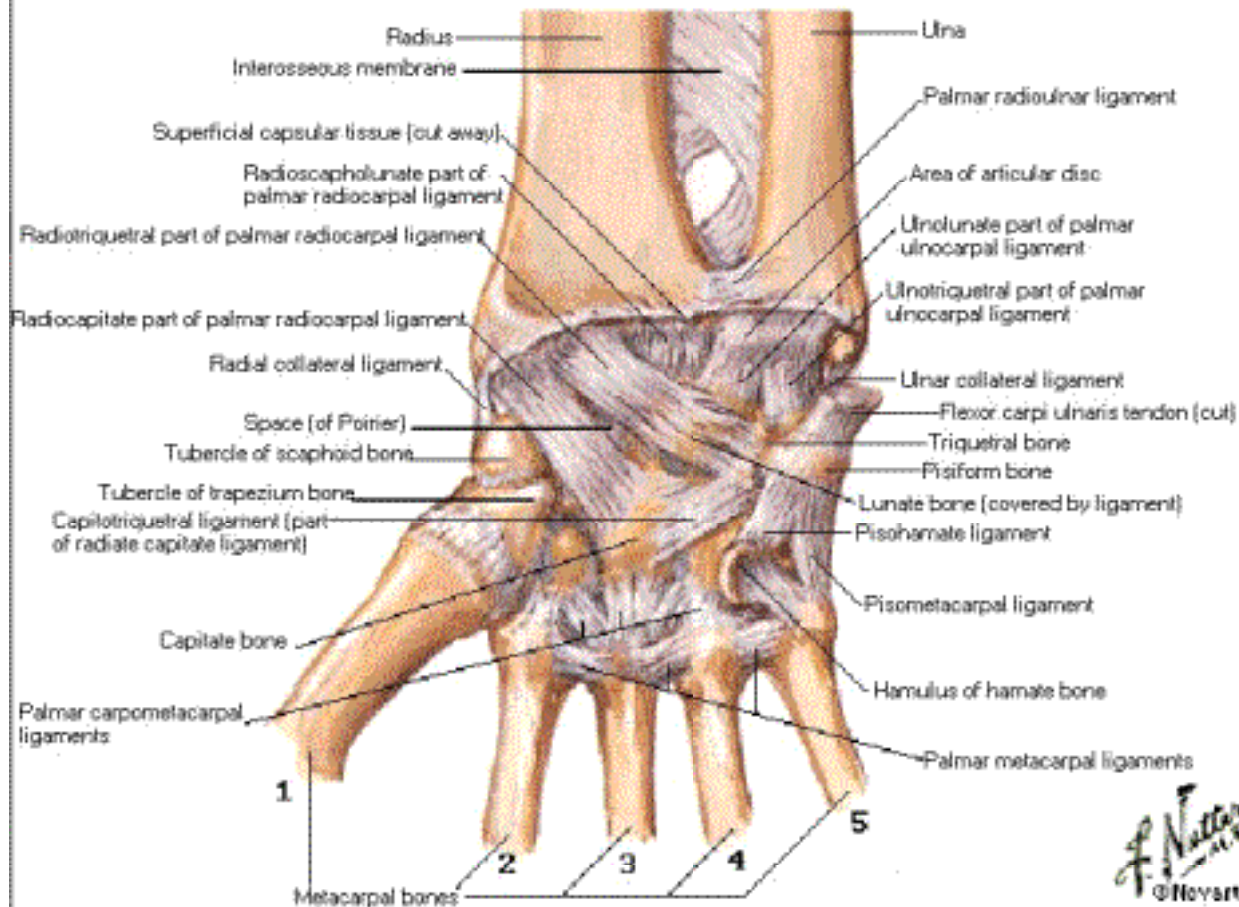

*F. Netter M.D.*  
© Netter

# Ligaments of Wrist

## Posterior [Dorsal] View

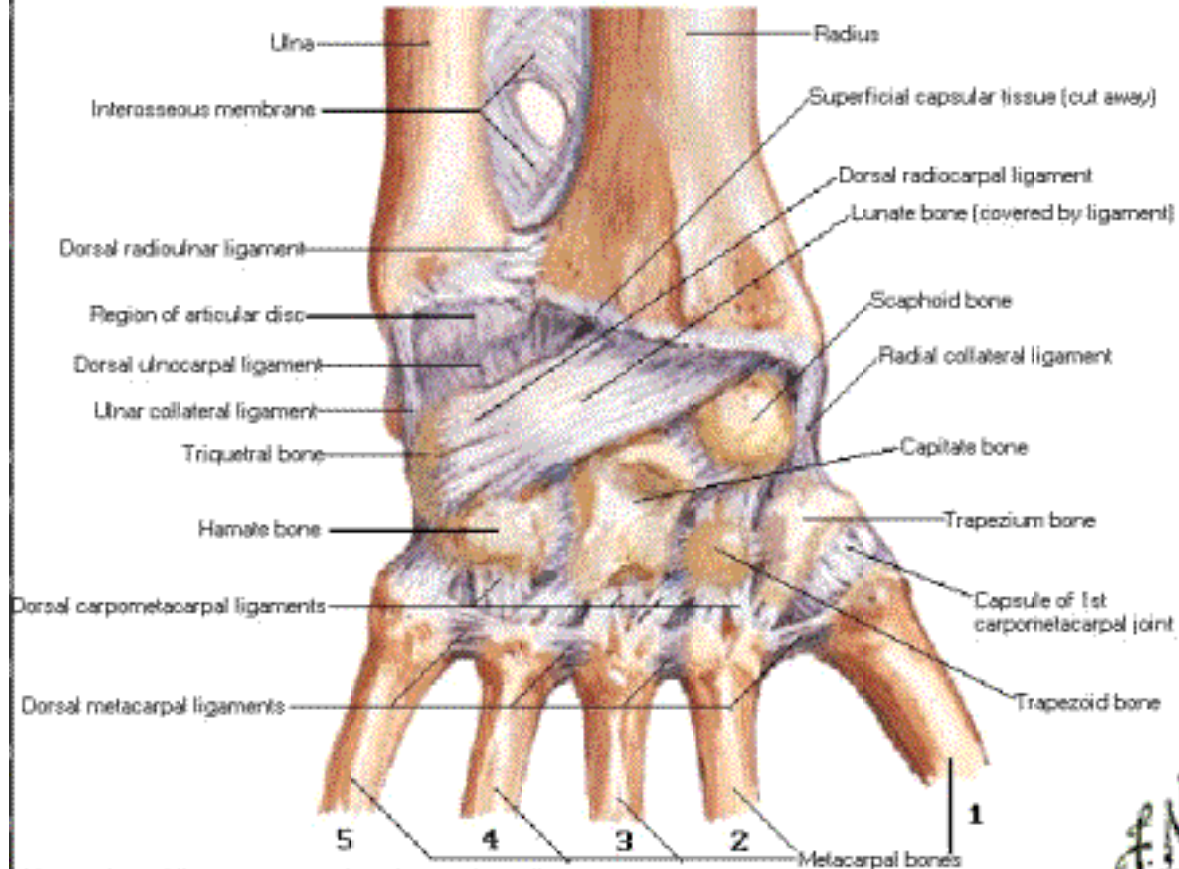

Note: dorsal ligaments weaker than palmar ligaments

F.N.  
©

# Ligaments of Wrist

## Coronal Section - Dorsal View

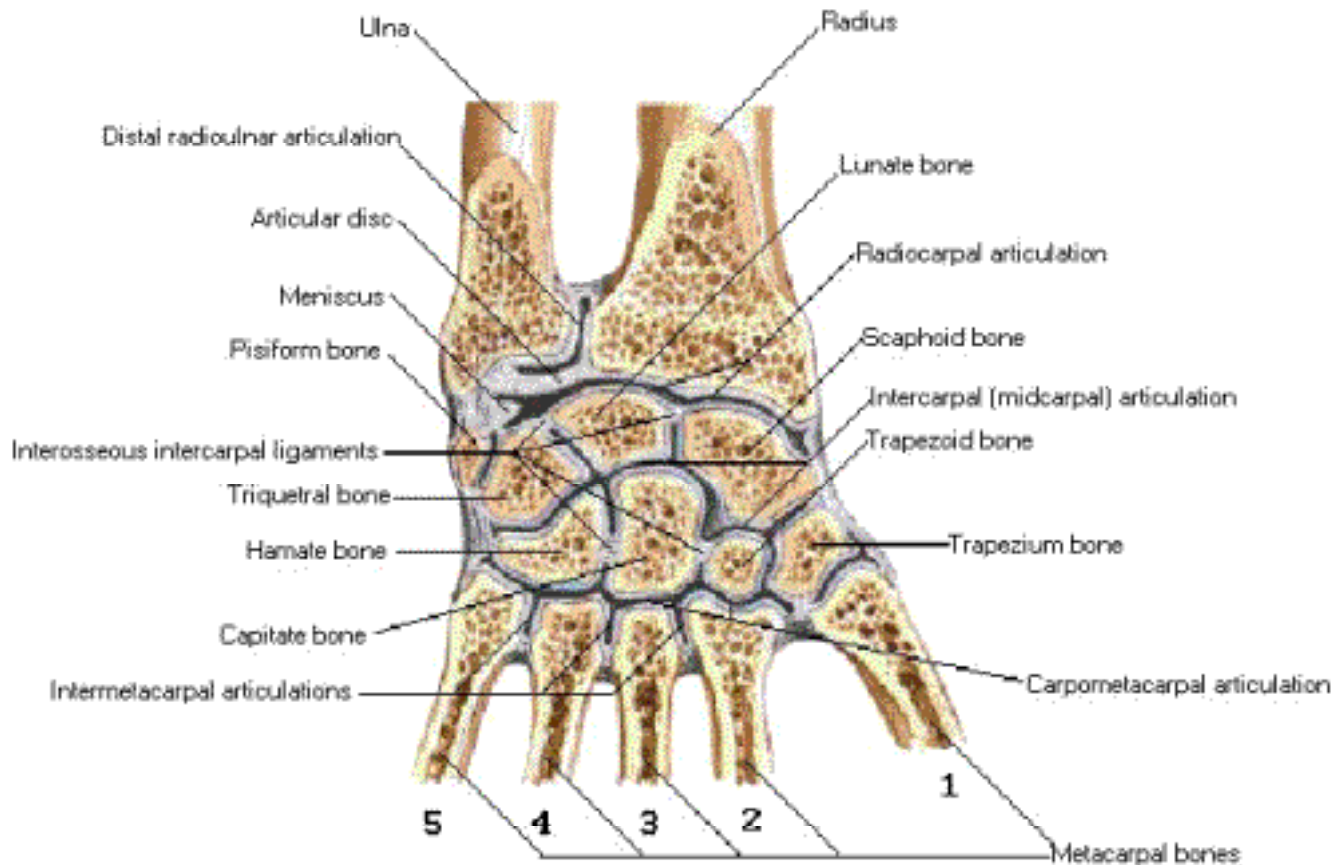



# Bones of Right Wrist and Hand

## Anterior [Palmar] View

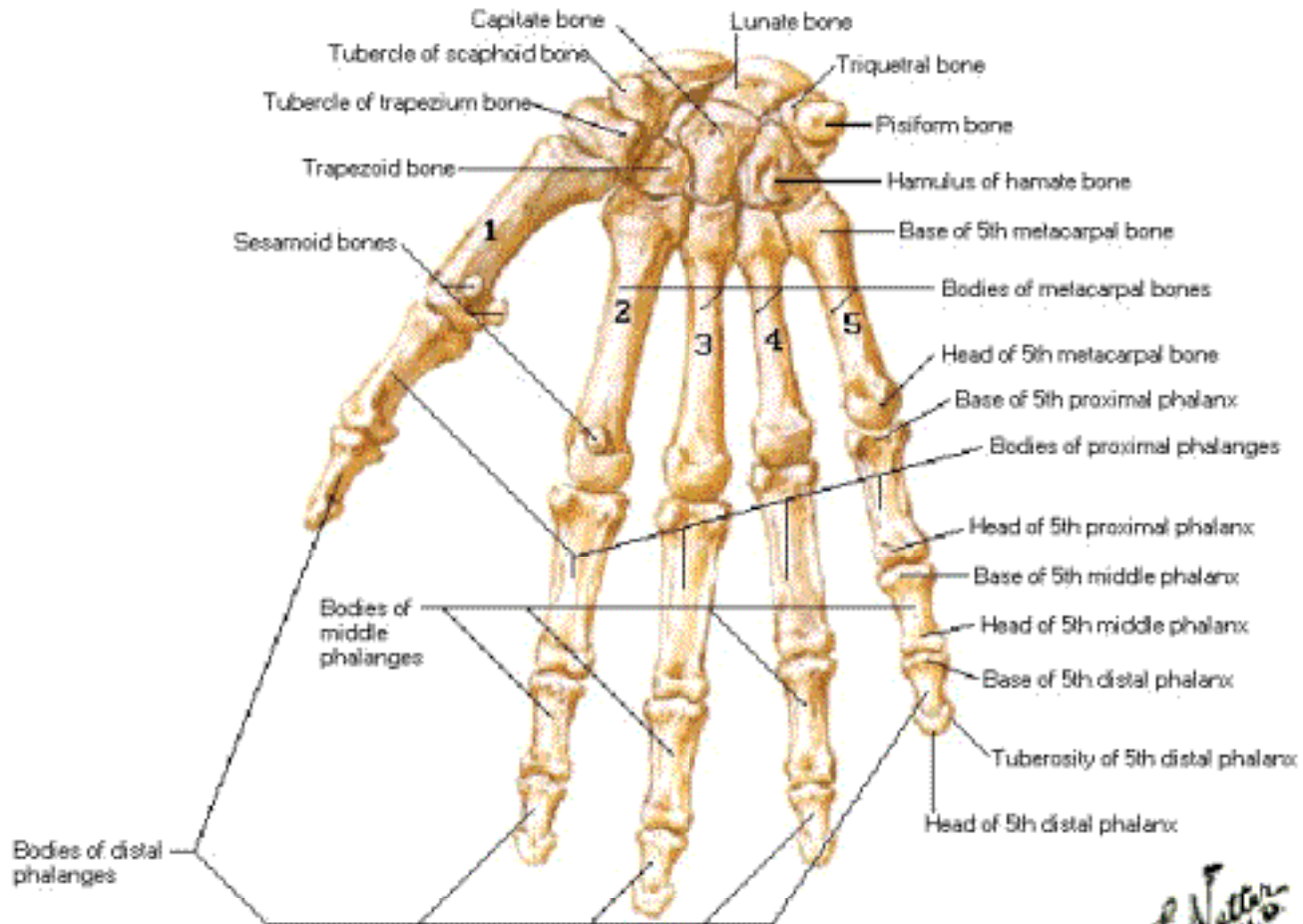

# Bones of Right Wrist and Hand

## Posterior [Dorsal] View

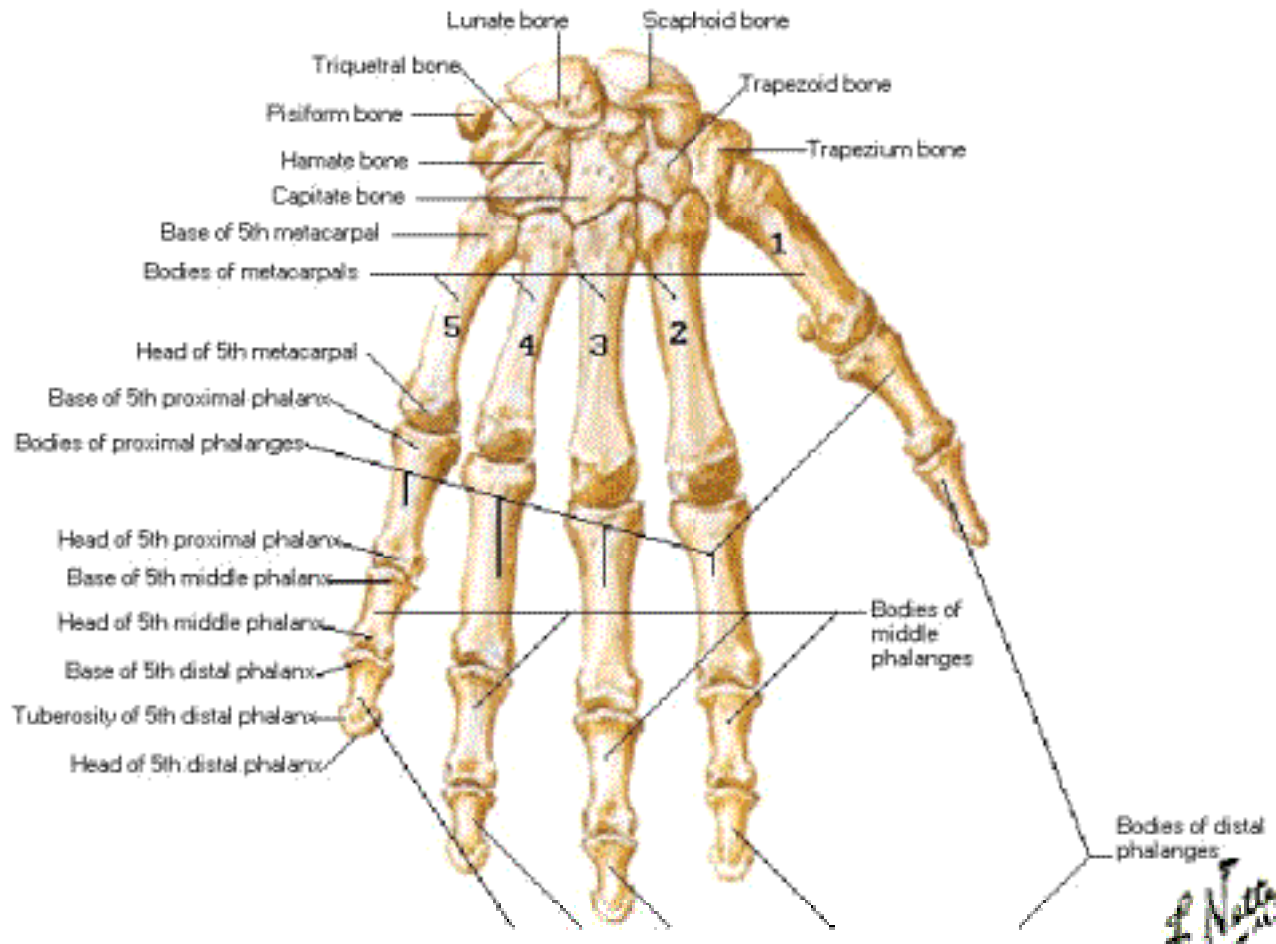

# Metacarpophalangeal and Interphalangeal Ligaments

## Palmar View

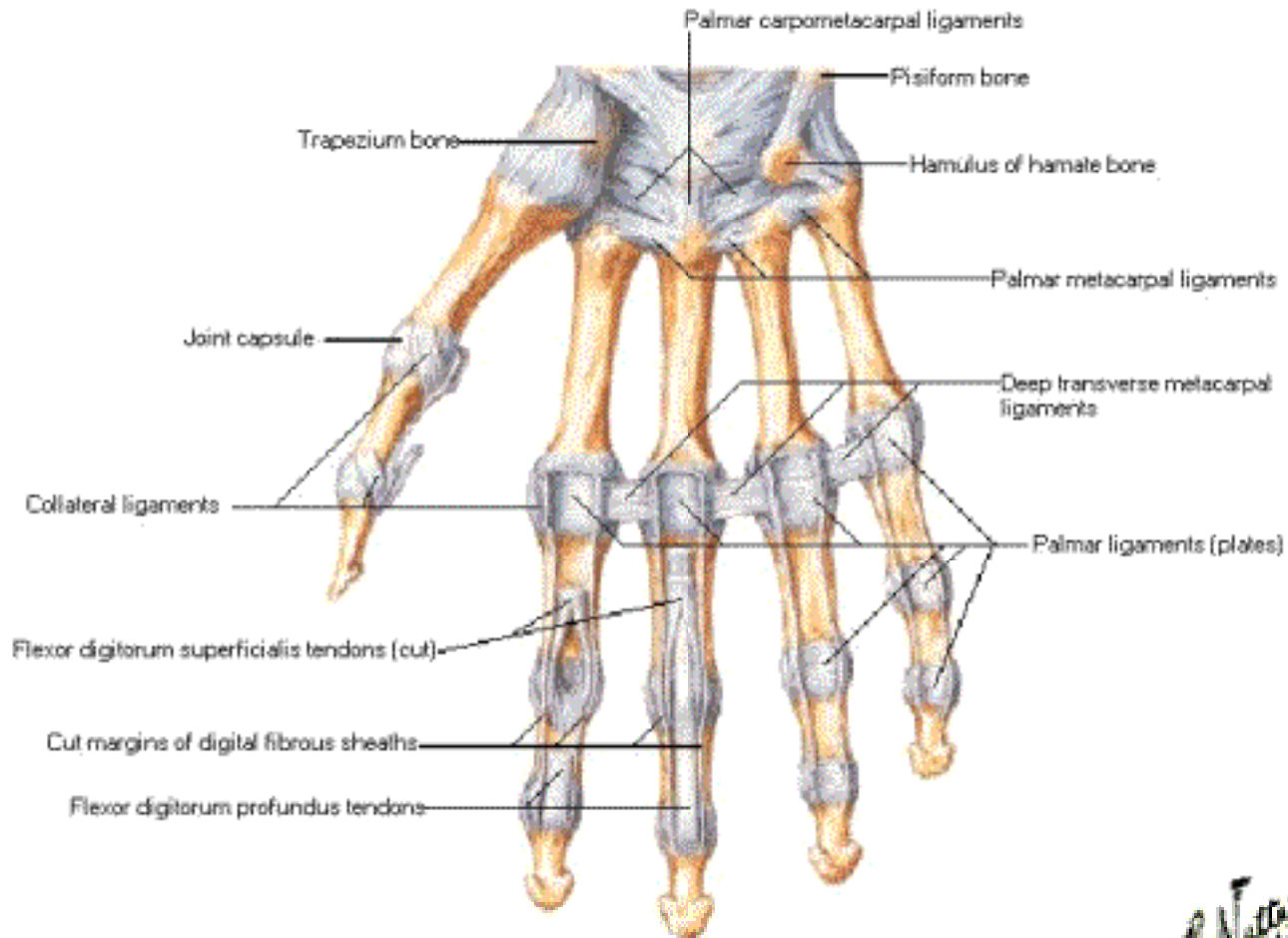

*N. N. N.*

# Metacarpophalangeal and Interphalangeal Ligaments

## Medial Views

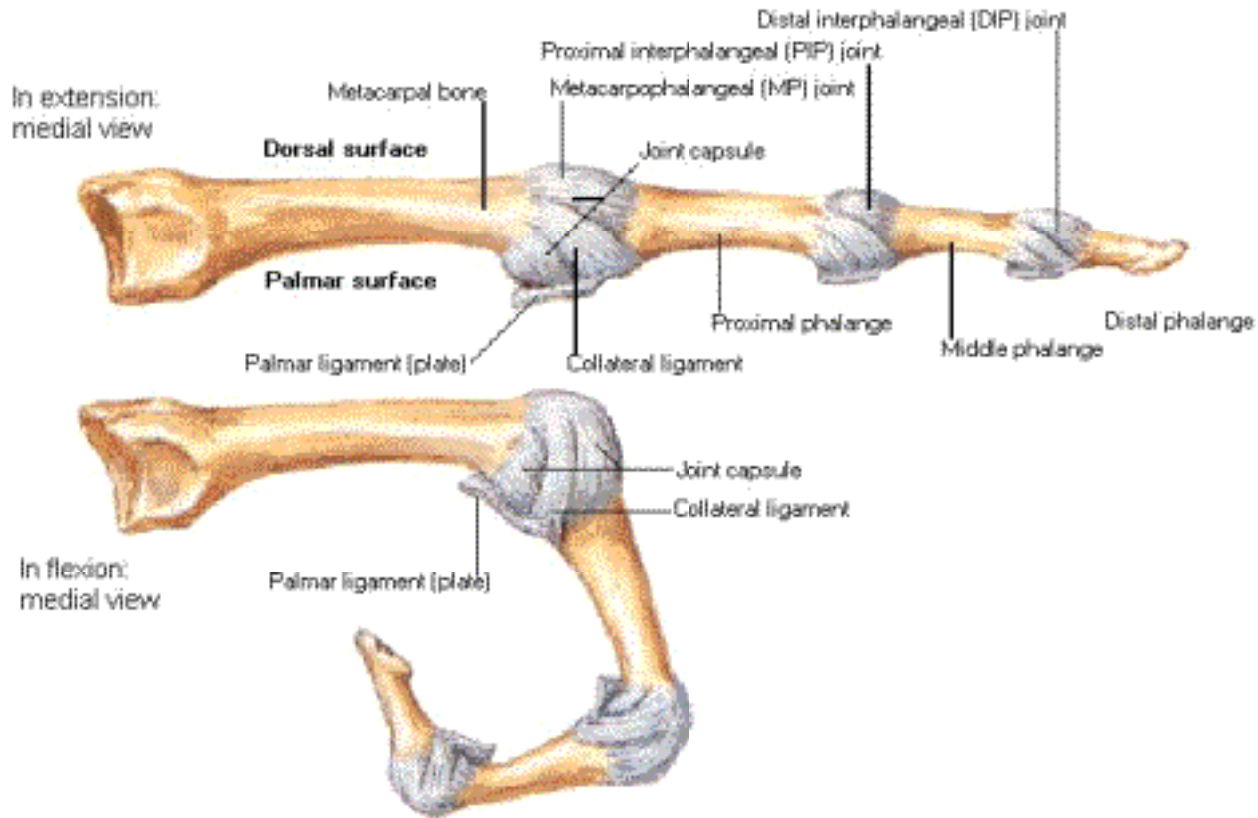

Note: Ligaments of metacarpophalangeal and interphalangeal joints are similar

*F. Netter M.D.*



# Wrist and Hand

## Superficial Palmar Dissections

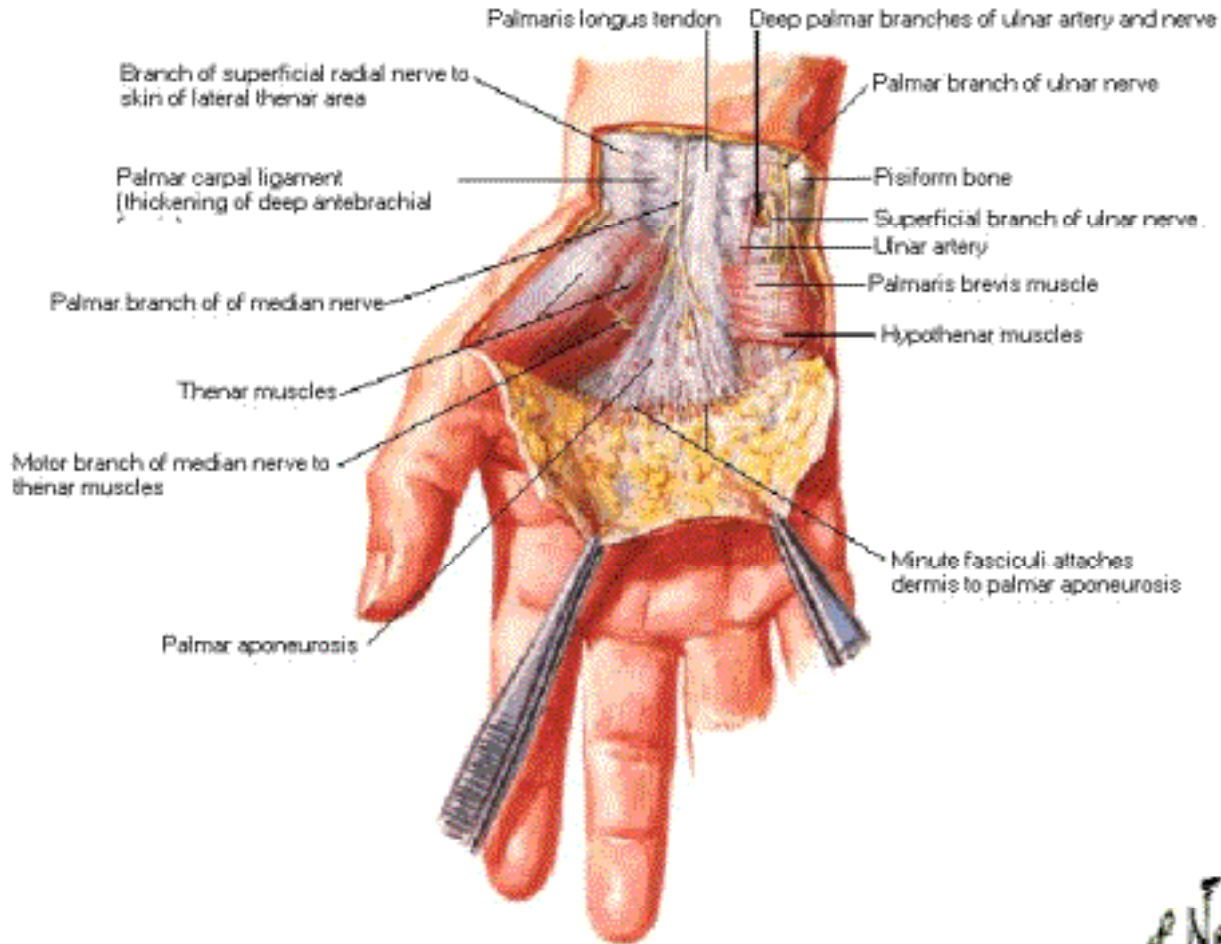

PNW

# Wrist and Hand

## Superficial Palmar Dissections [Continued]

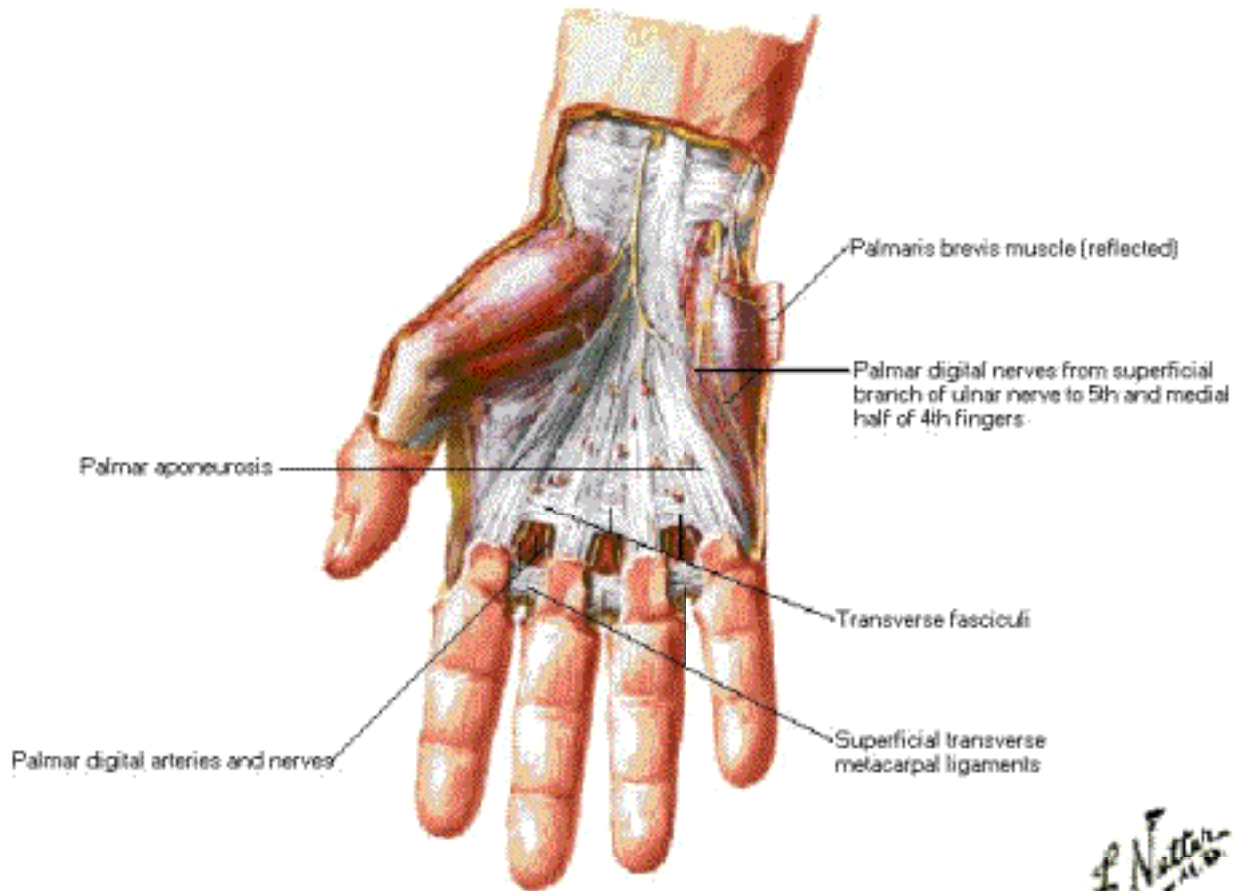

# Wrist and Hand

## Deeper Palmar Dissections

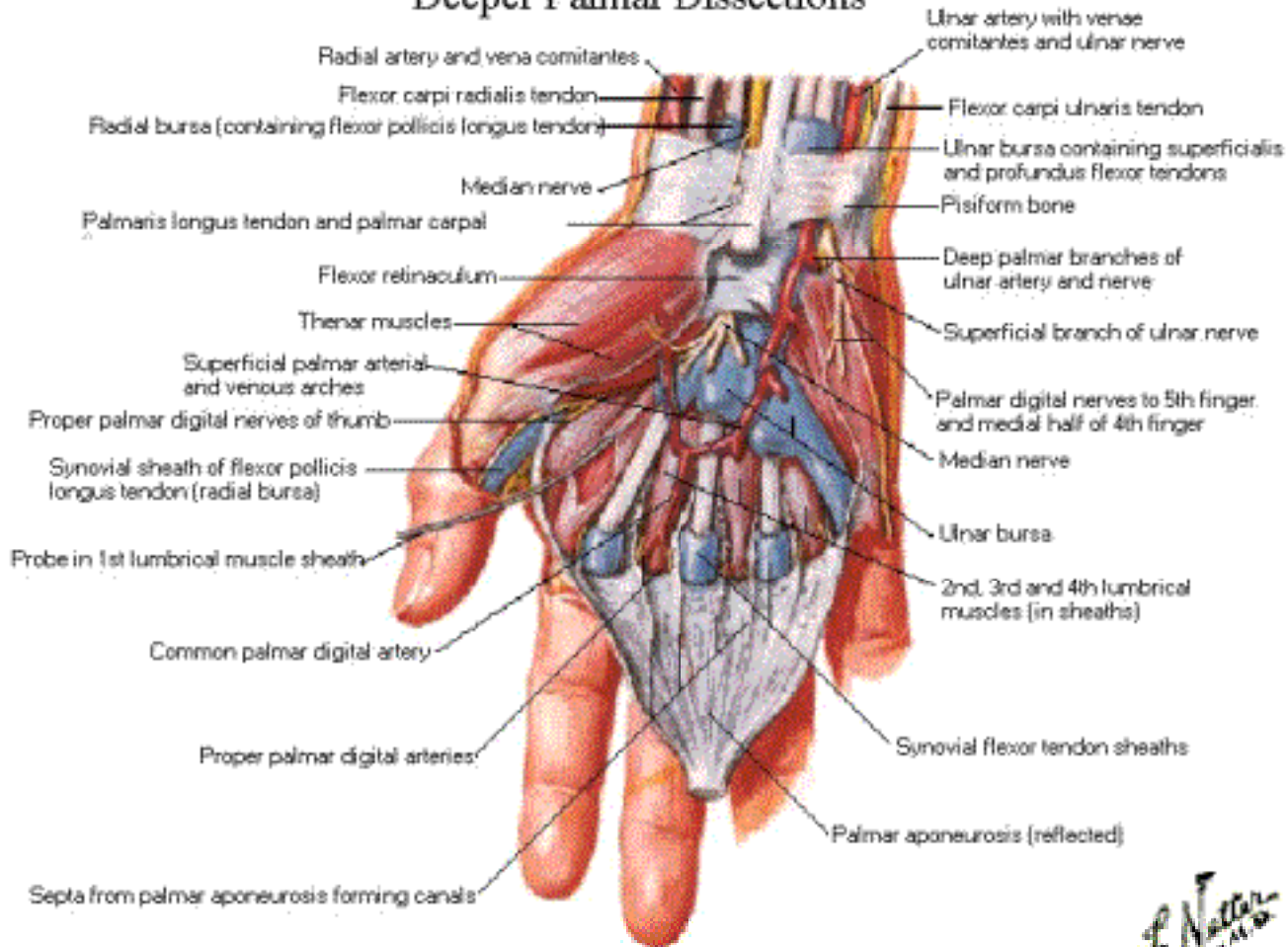

*F. Netter M.D.*

# Wrist and Hand

## Deeper Palmar Dissections [Continued]

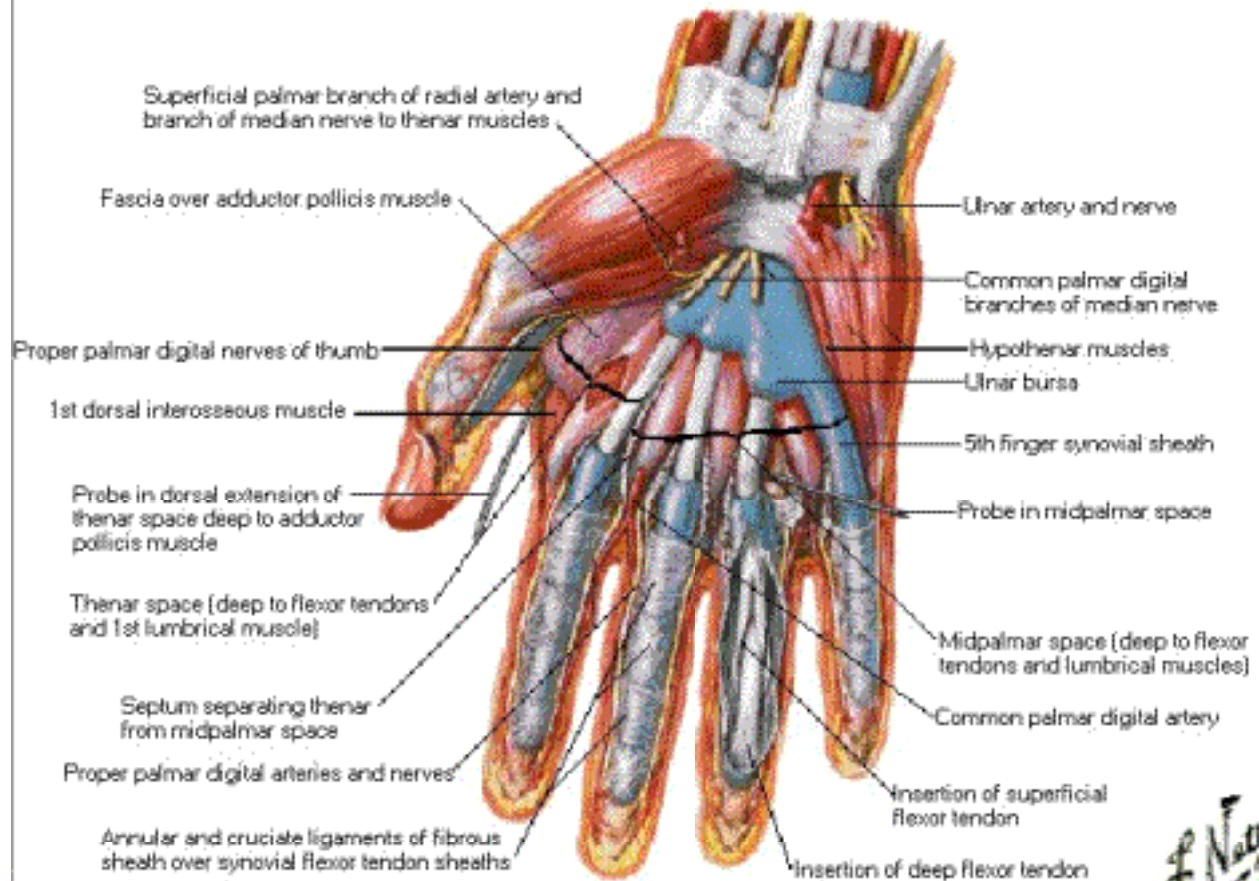



# Flexor Tendons, Arteries and Nerves at Wrist

## Palmar View

Flexor digitorum superficialis tendons (form part of two quartets with deep lying flexor digitorum profundus)

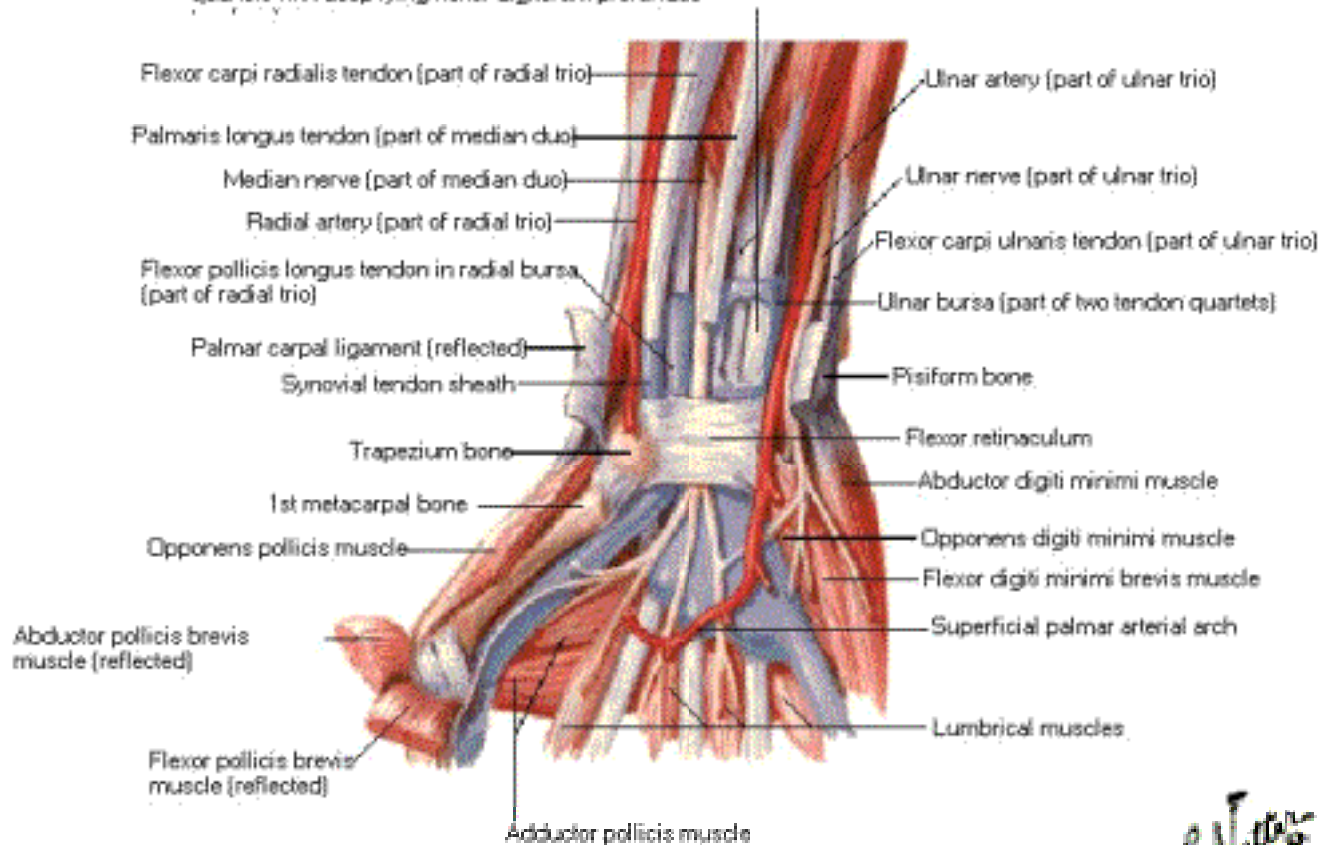

*Handwritten signature*

# Flexor Tendons, Arteries and Nerves at Wrist

## Cross Section

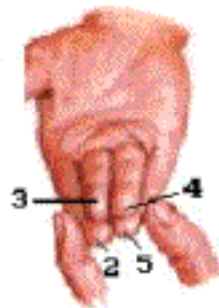
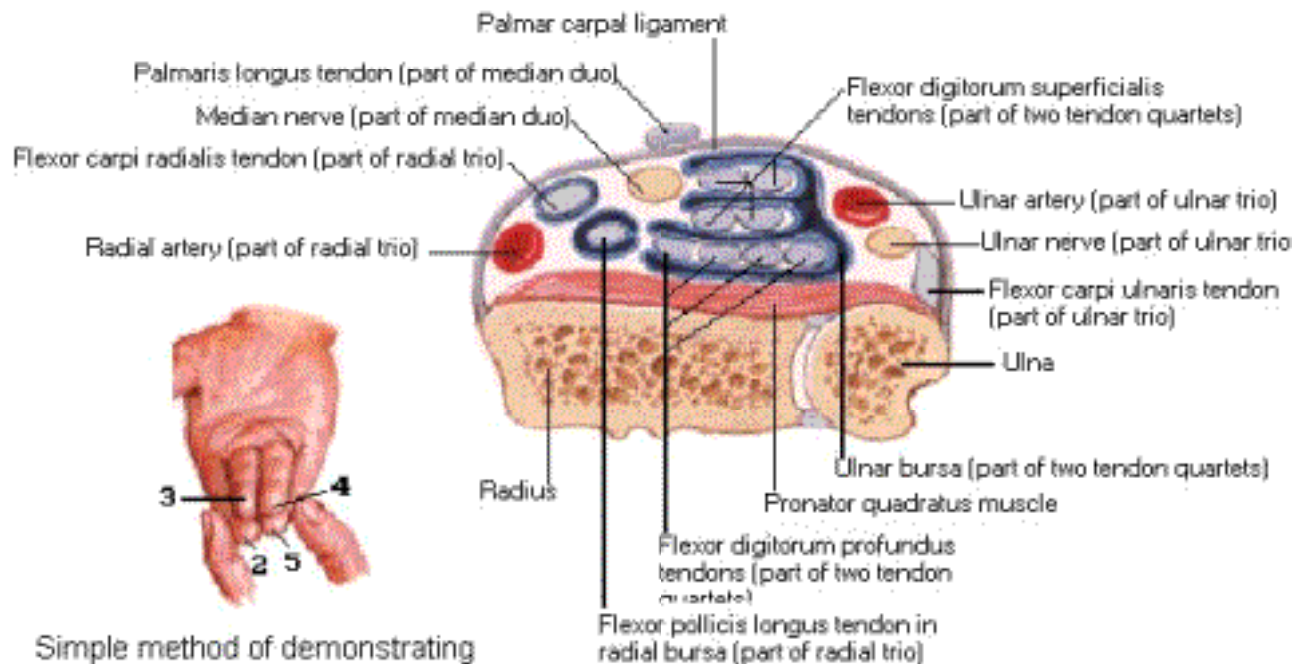

Simple method of demonstrating arrangement of flexor digitorum superficialis tendons at wrist

# Bursae, Spaces and Tendon Sheaths of Hand

## Palmar View

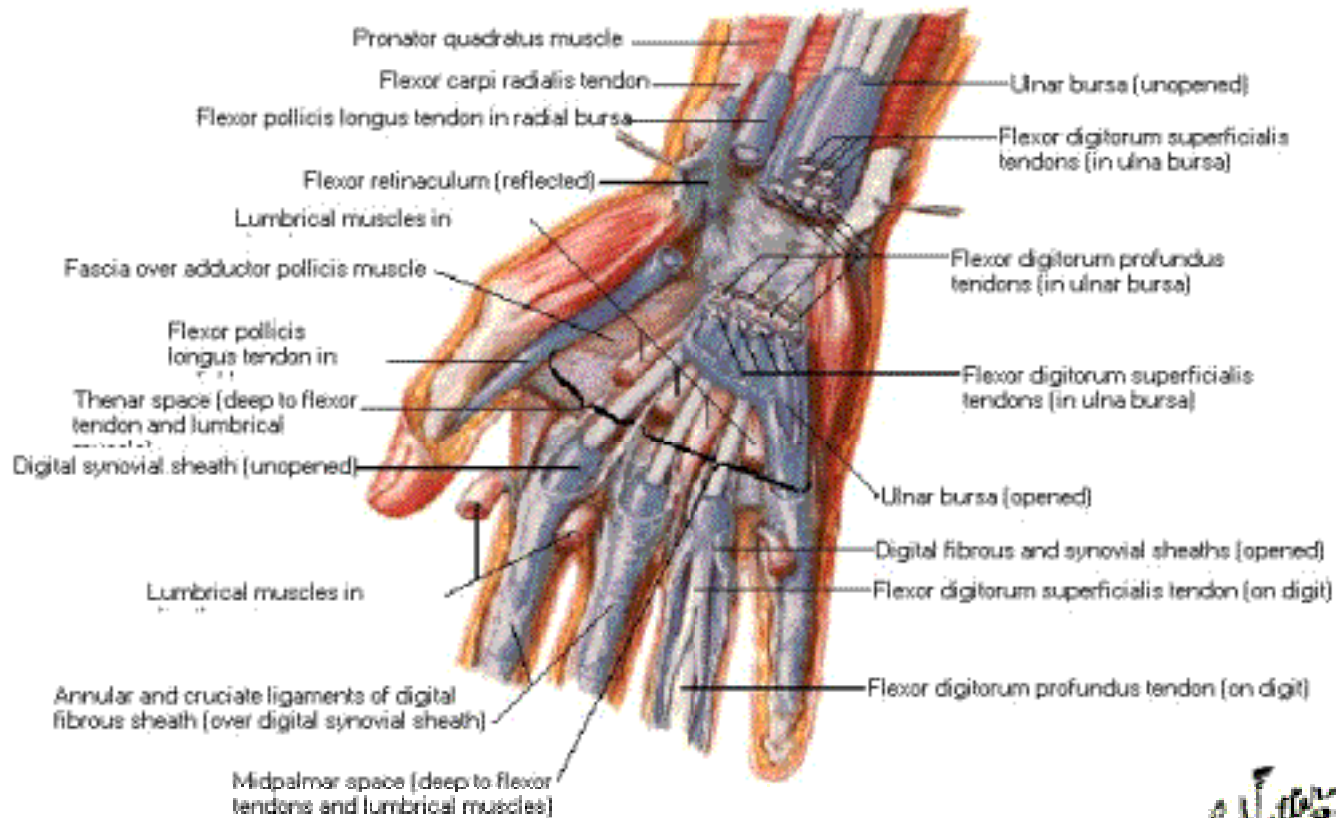

*Handwritten signature*

# Bursae, Spaces and Tendon Sheaths of Hand

## Cross Section

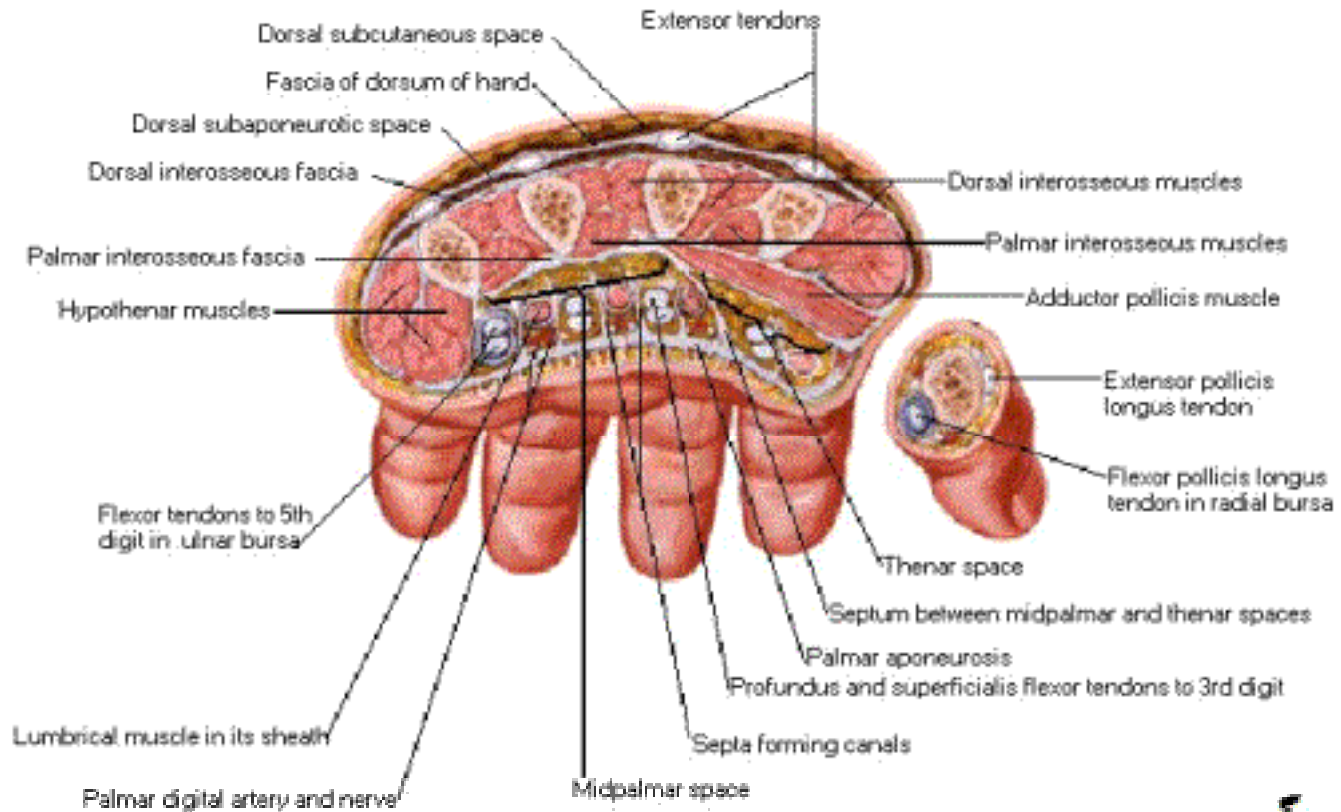

# Lumbrical Muscles and Bursae, Spaces and Sheaths Schema

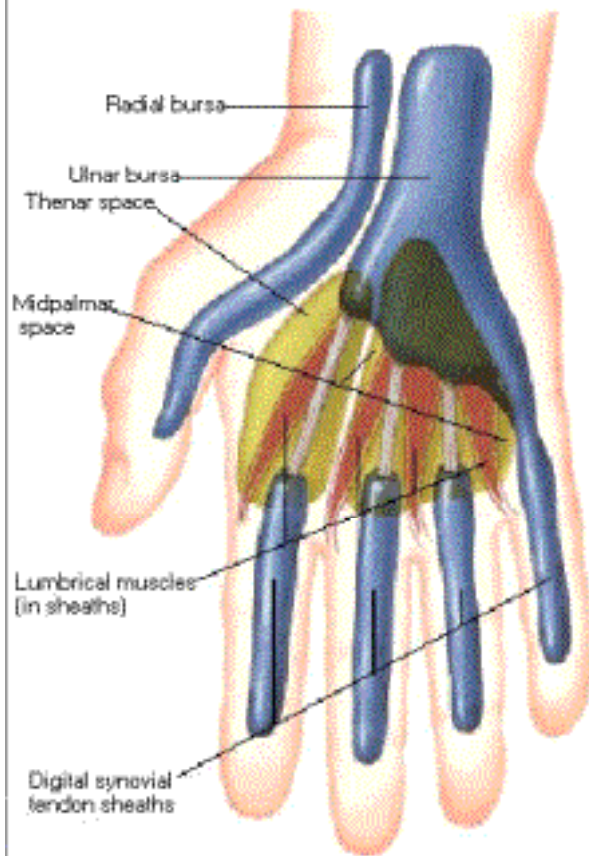

Usual arrangement

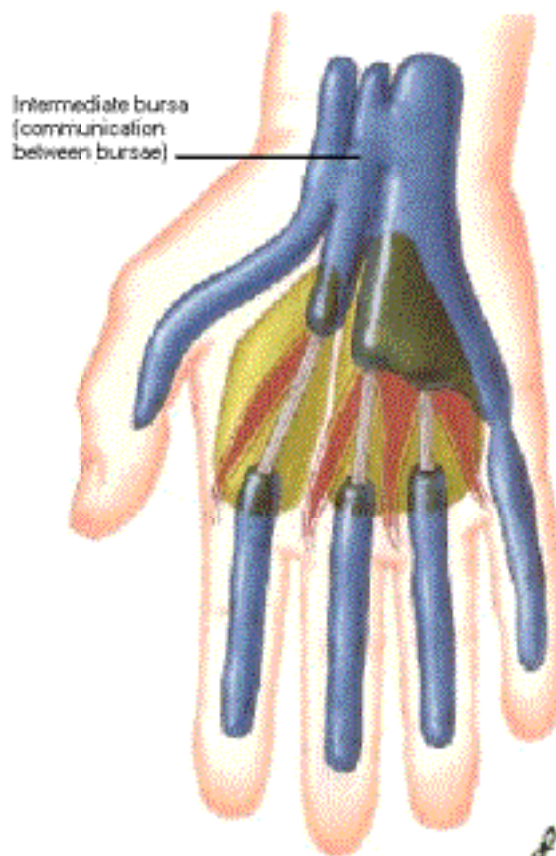

Common variation

*F.N.*  
2010



# Lumbrical Muscles Schema

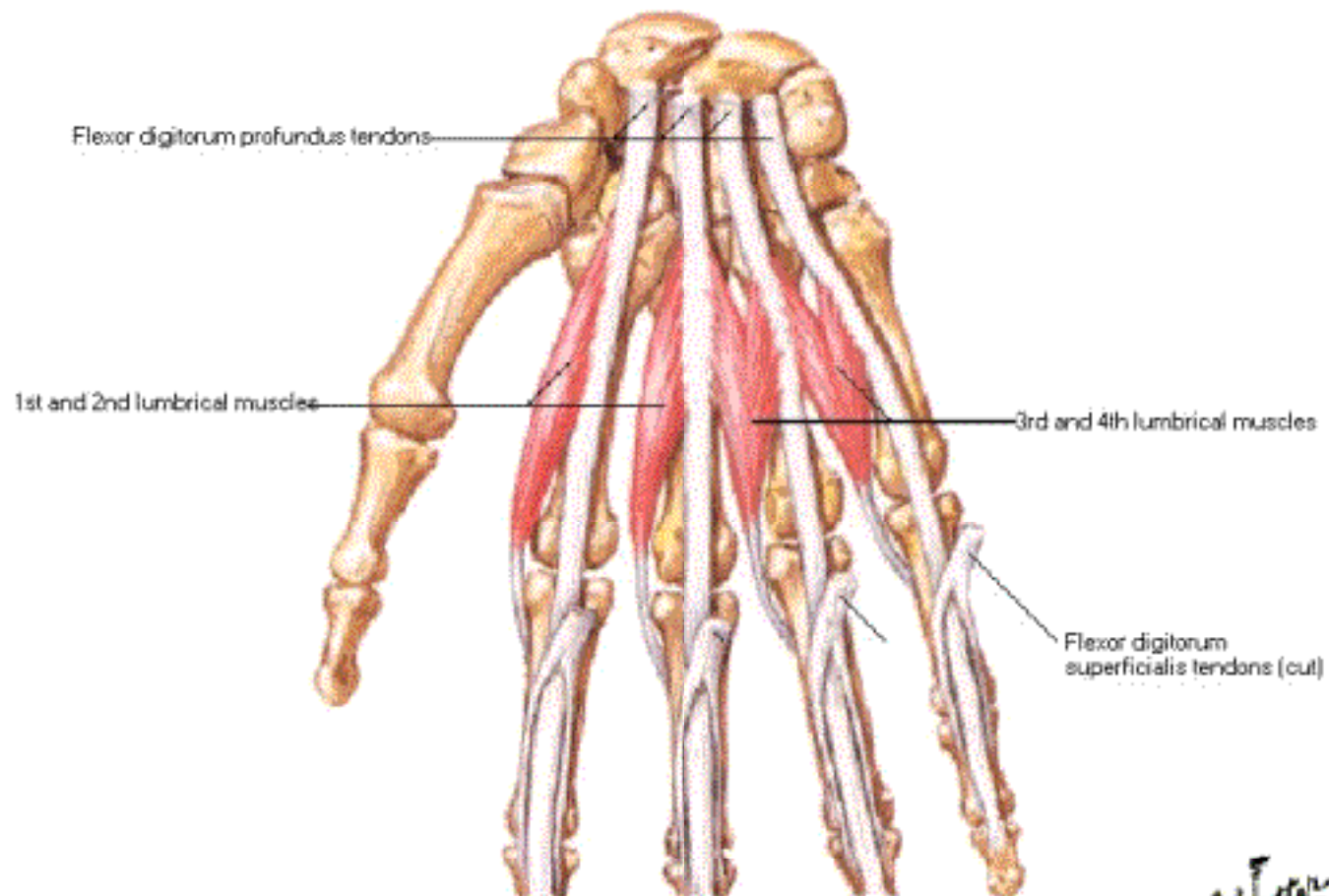

asif rida

# Flexor and Extensor Tendons in Fingers

## Posterior [Dorsal] View

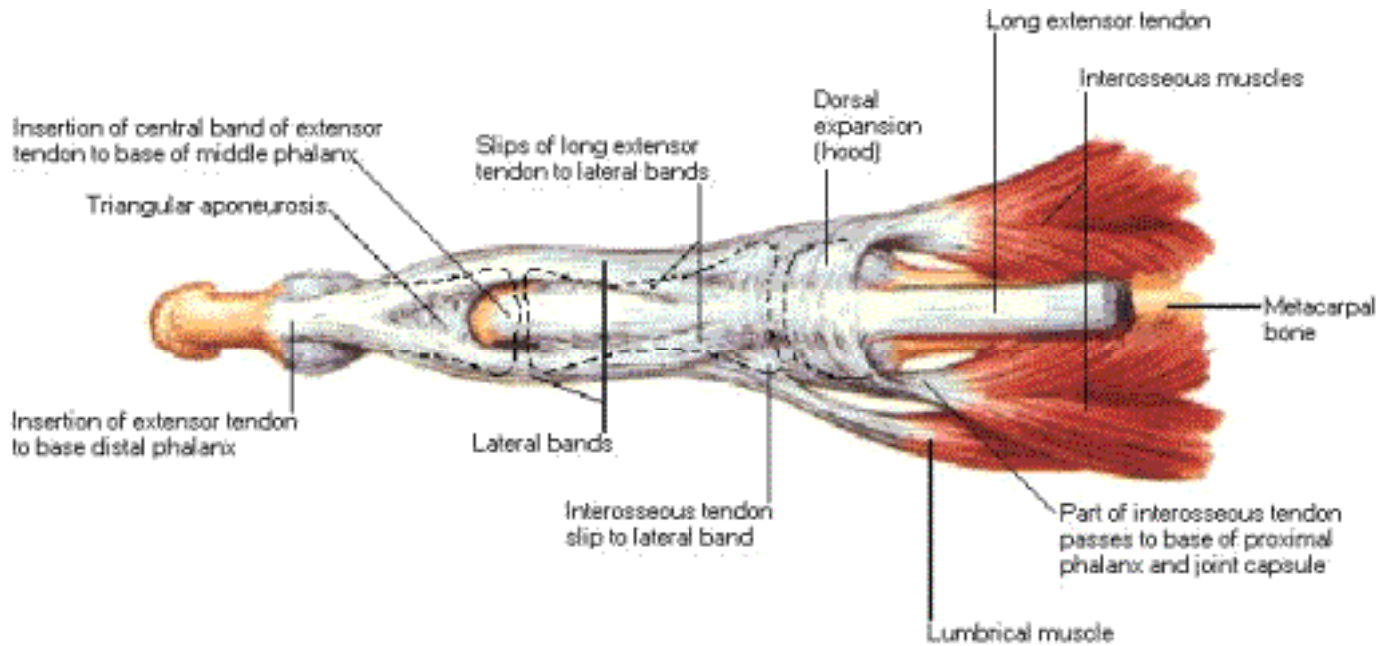

# Flexor and Extensor Tendons in Fingers

## Extended - Lateral View

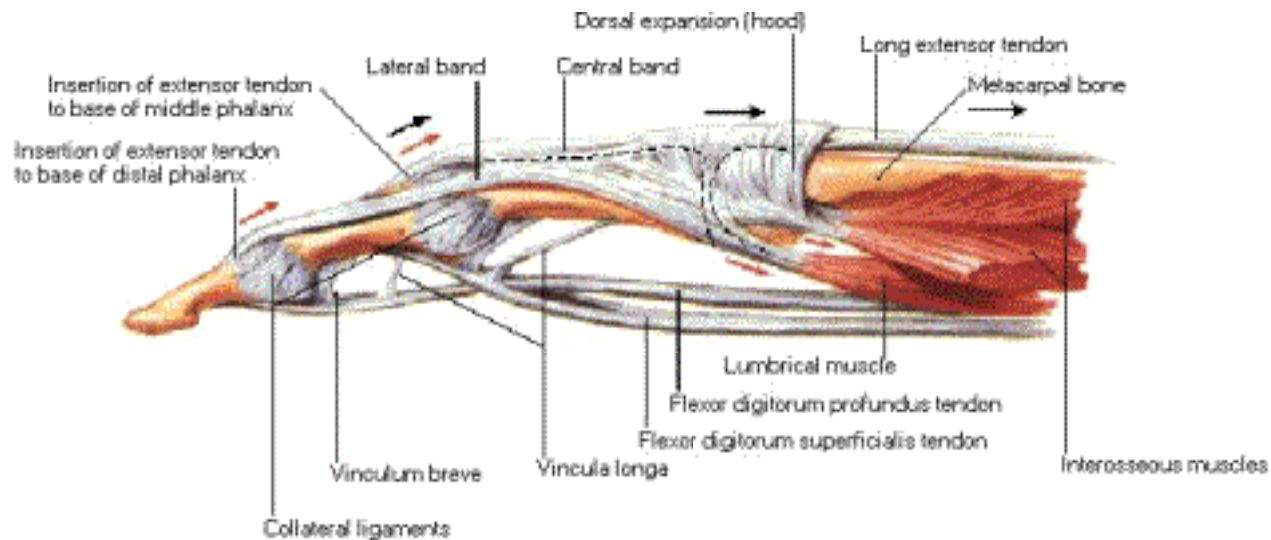

Note: black arrows indicate pull of long extensor tendon; red arrows indicate pull of interosseous and lumbrical muscles

*F. Netter M.D.*

# Flexor and Extensor Tendons in Fingers

## Flexed - Lateral View

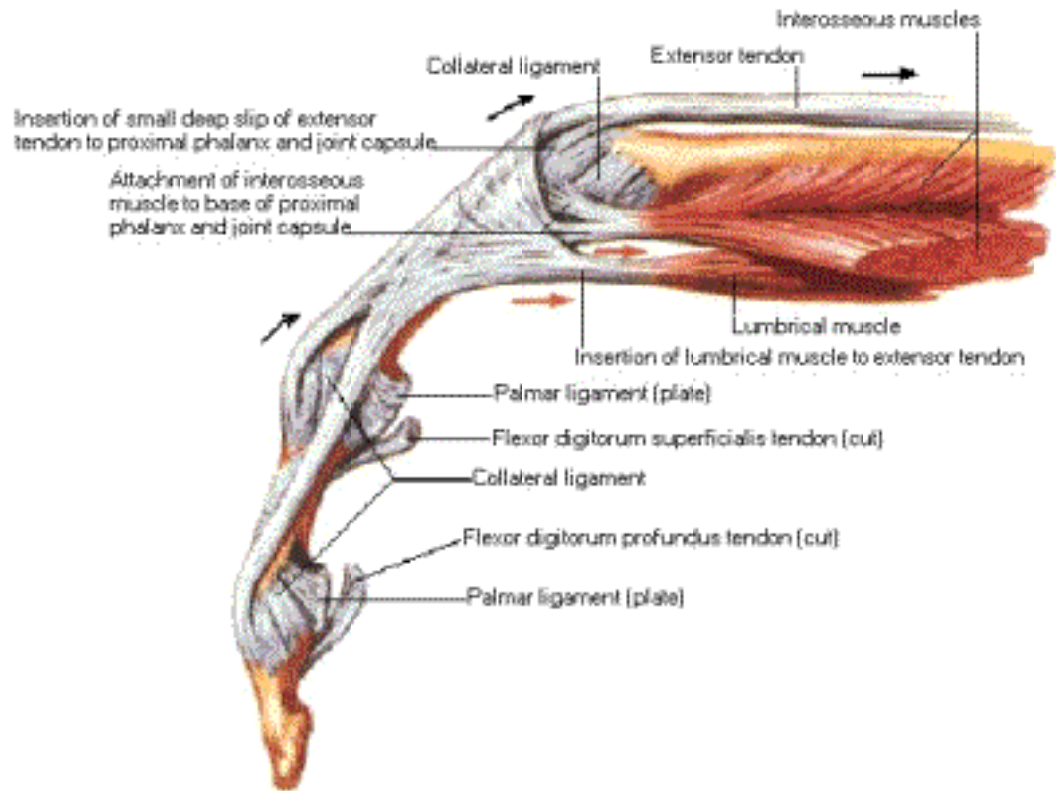

Note: black arrows indicate pull of long extensor tendon; red arrows indicate pull of interosseous and lumbrical muscles

# Intrinsic Muscles of Hand

## Anterior [Palmar] View

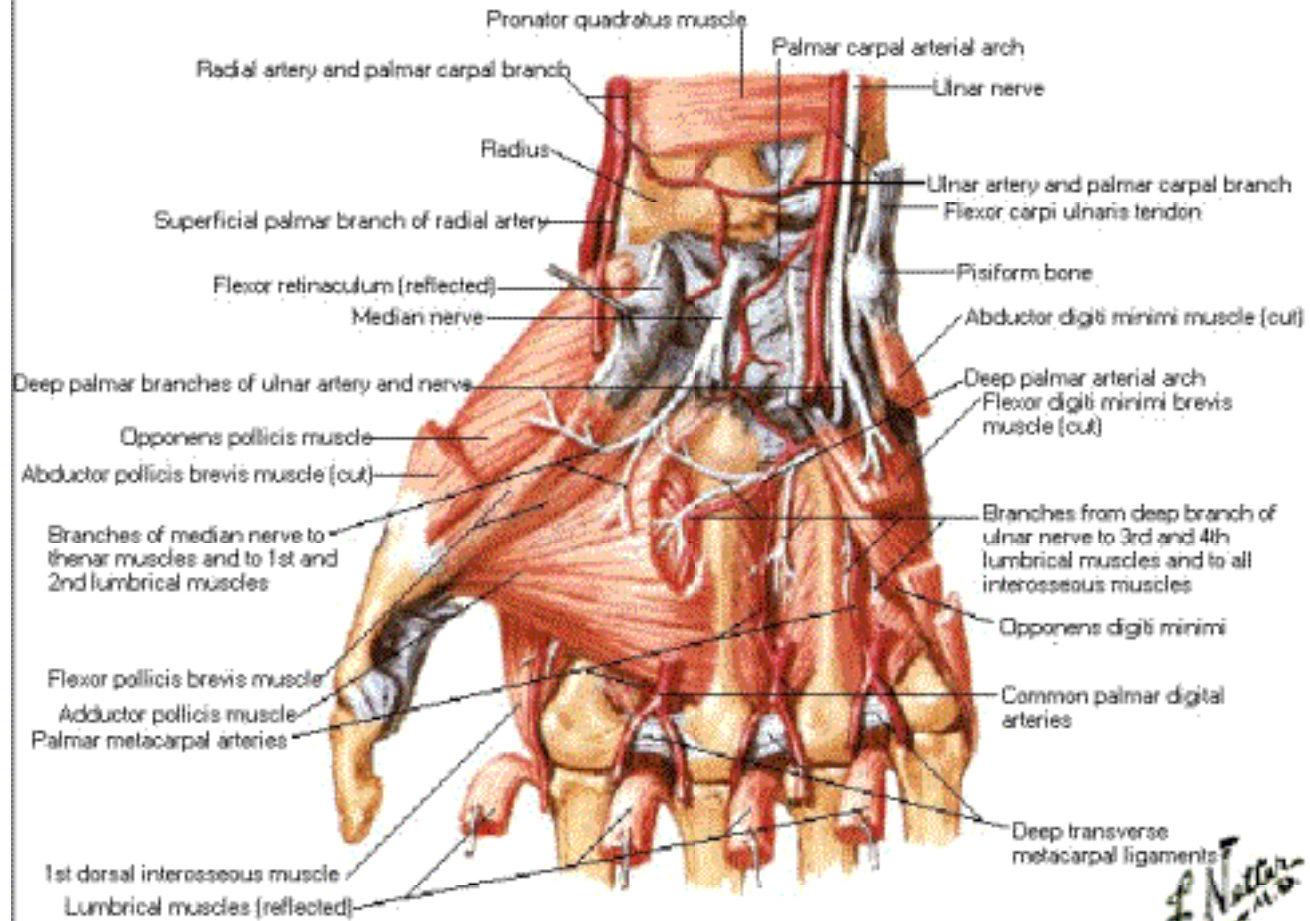

*F. Netter M.D.*



# Intrinsic Muscles of Hand

## Posterior [Dorsal] View

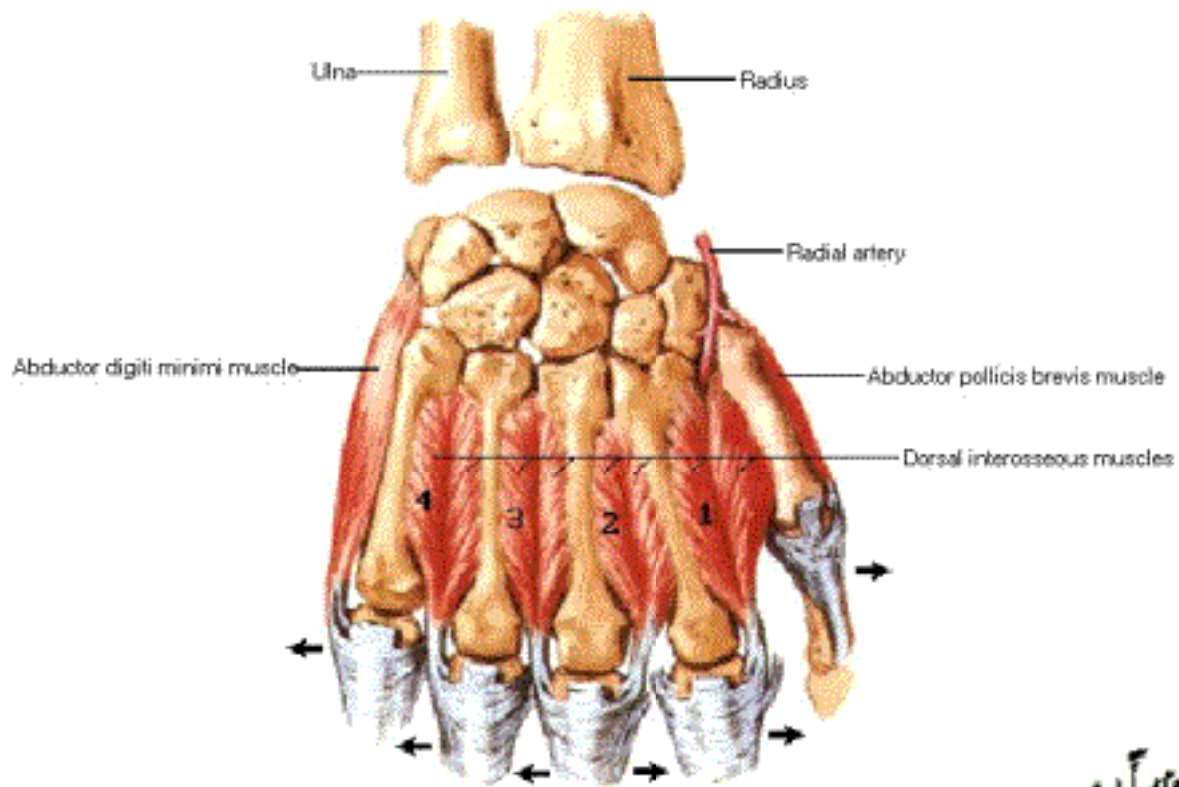

Note: arrows indicate action of muscles

*F. Netter M.D.*  
© 1989

# Intrinsic Muscles of Hand

## Deep Anterior [Palmar] View

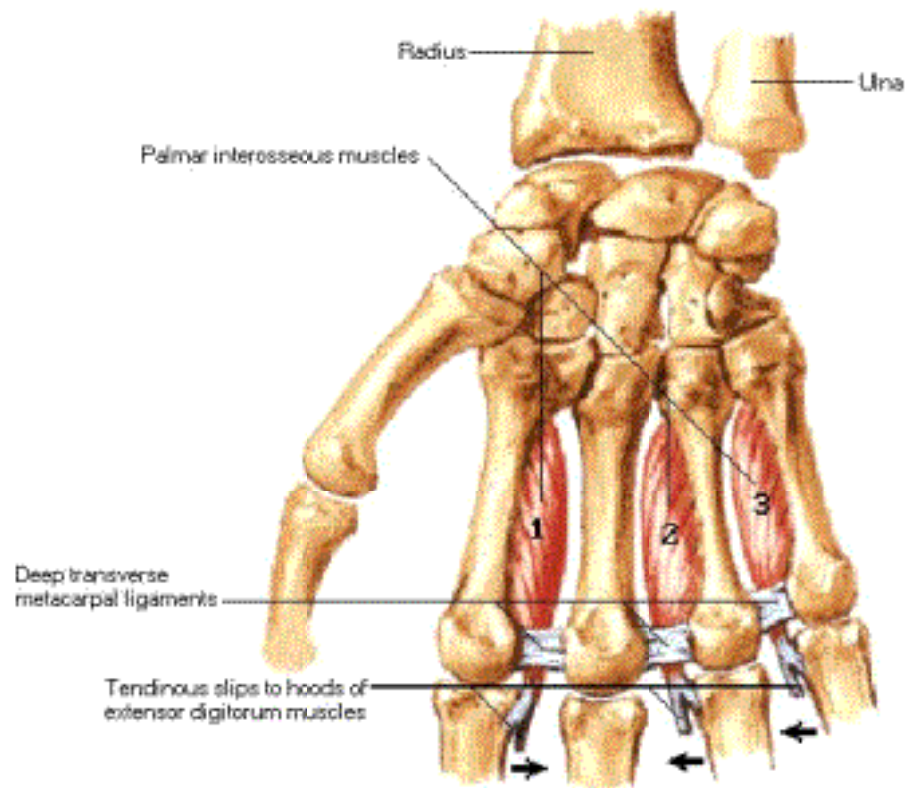

Note: arrows indicate action of muscles

# Arteries and Nerves of Hand

## Palmar View

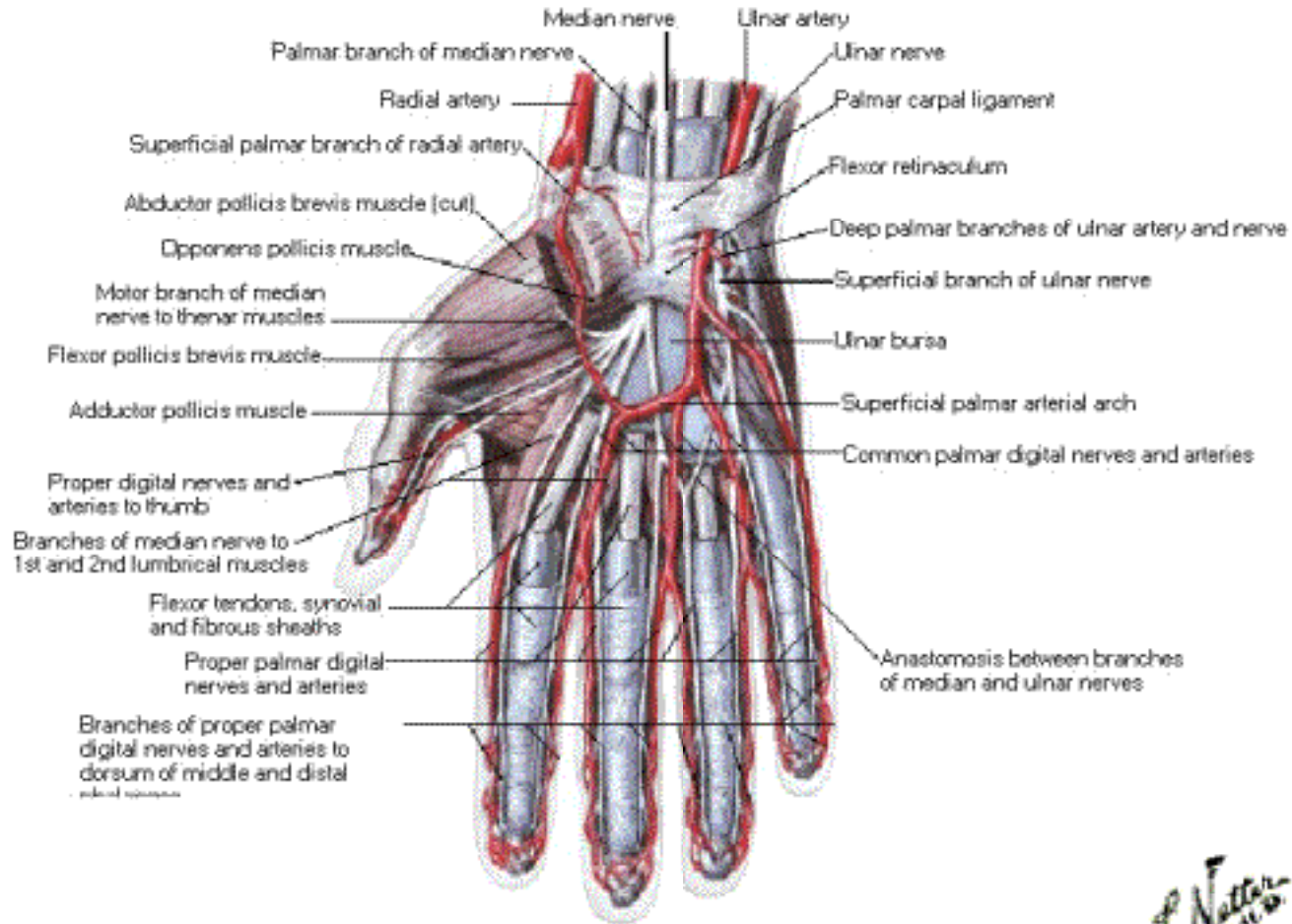

# Arteries and Nerves of Hand

## Deep Palmar View

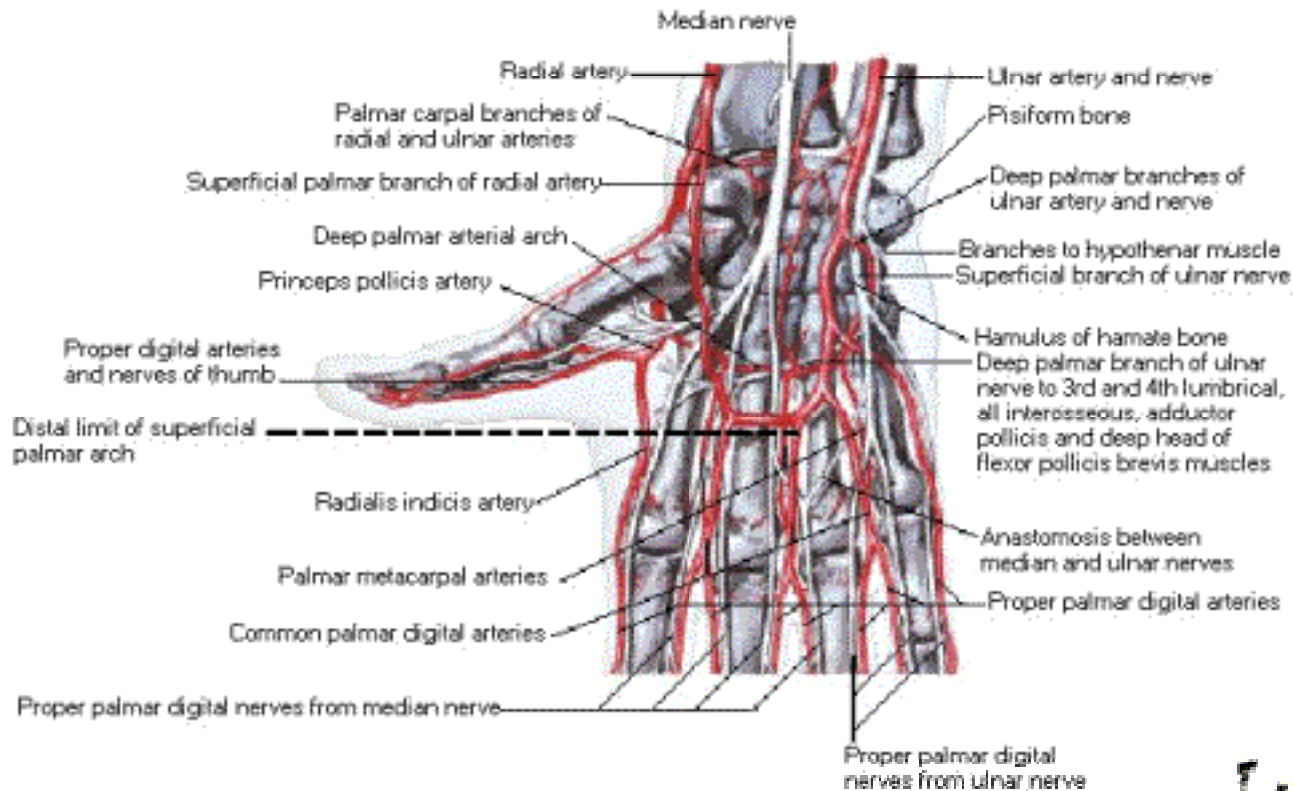

# Wrist and Hand

## Superficial Radial Dissection

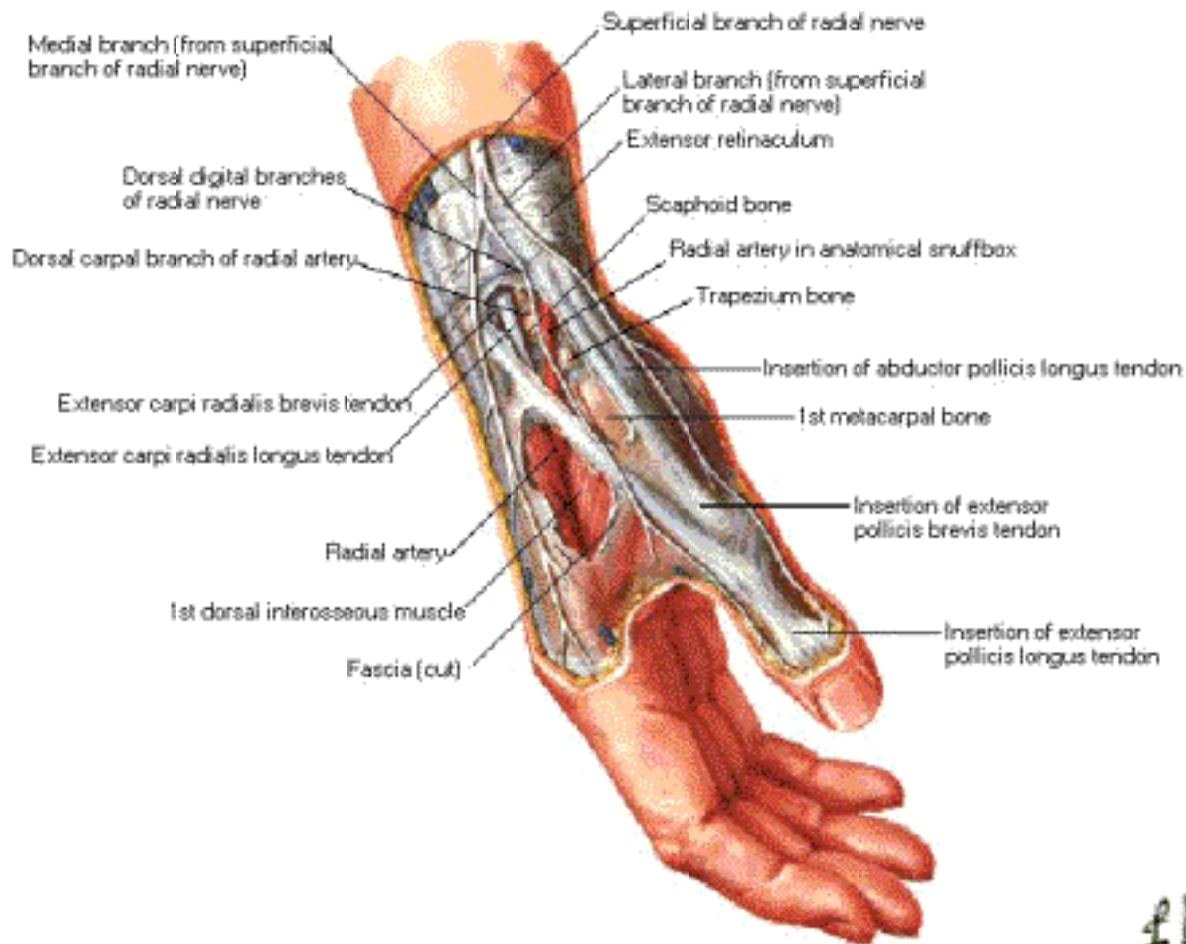



# Wrist and Hand

## Superficial Dorsal Dissection

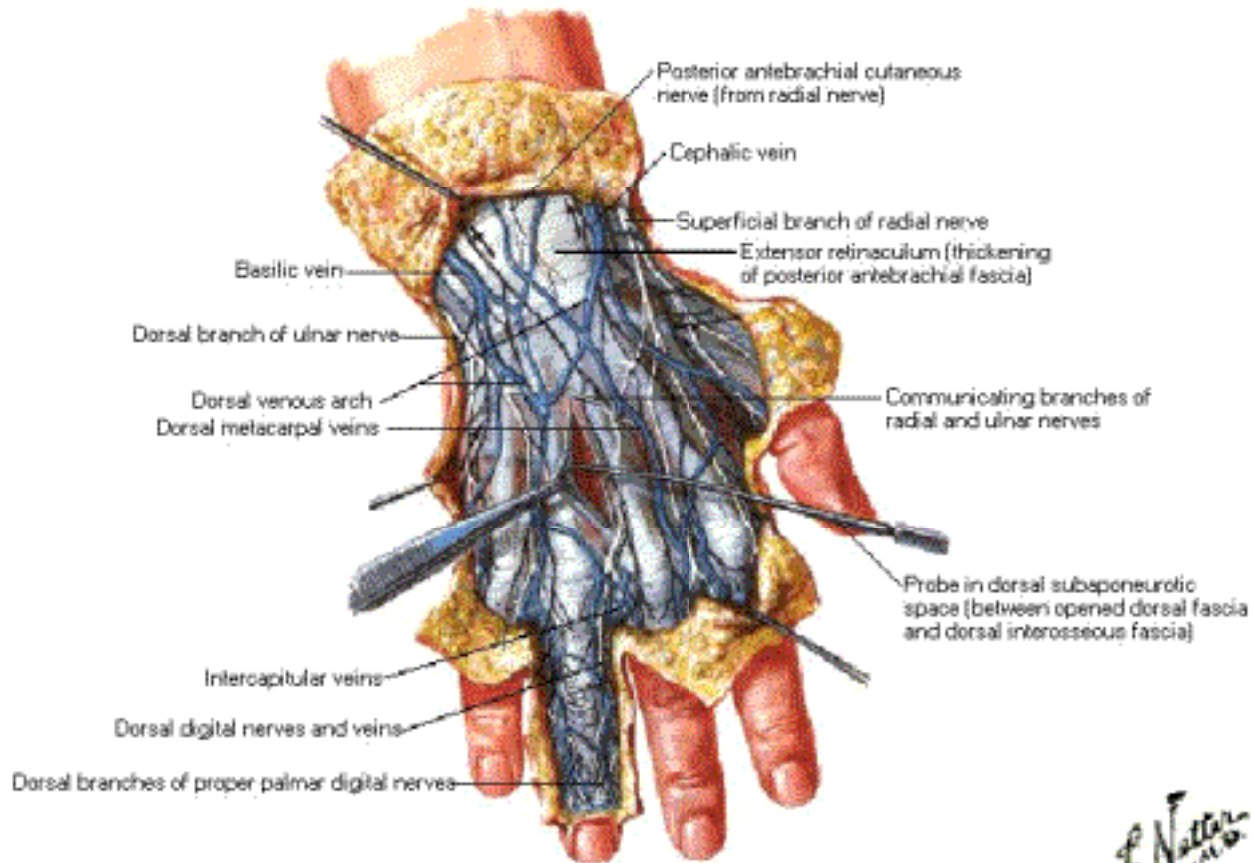

Note: lymphatic pathways shown in black; arrows indicate direction of drainage

# Wrist and Hand

## Deep Dorsal Dissection

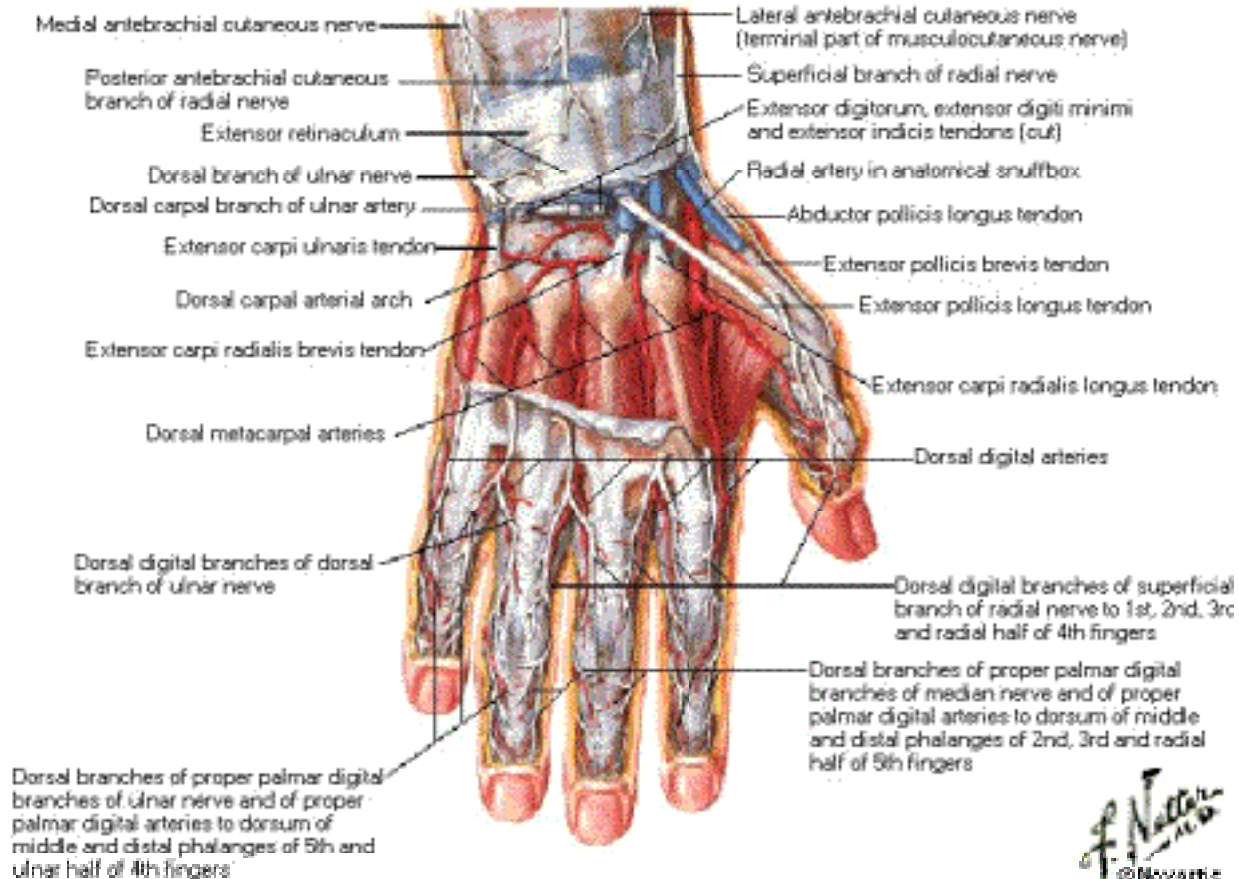

*F. Netter M.D.*  
© Novartis

# Extensor Tendons at Wrist

## Posterior [Dorsal] View

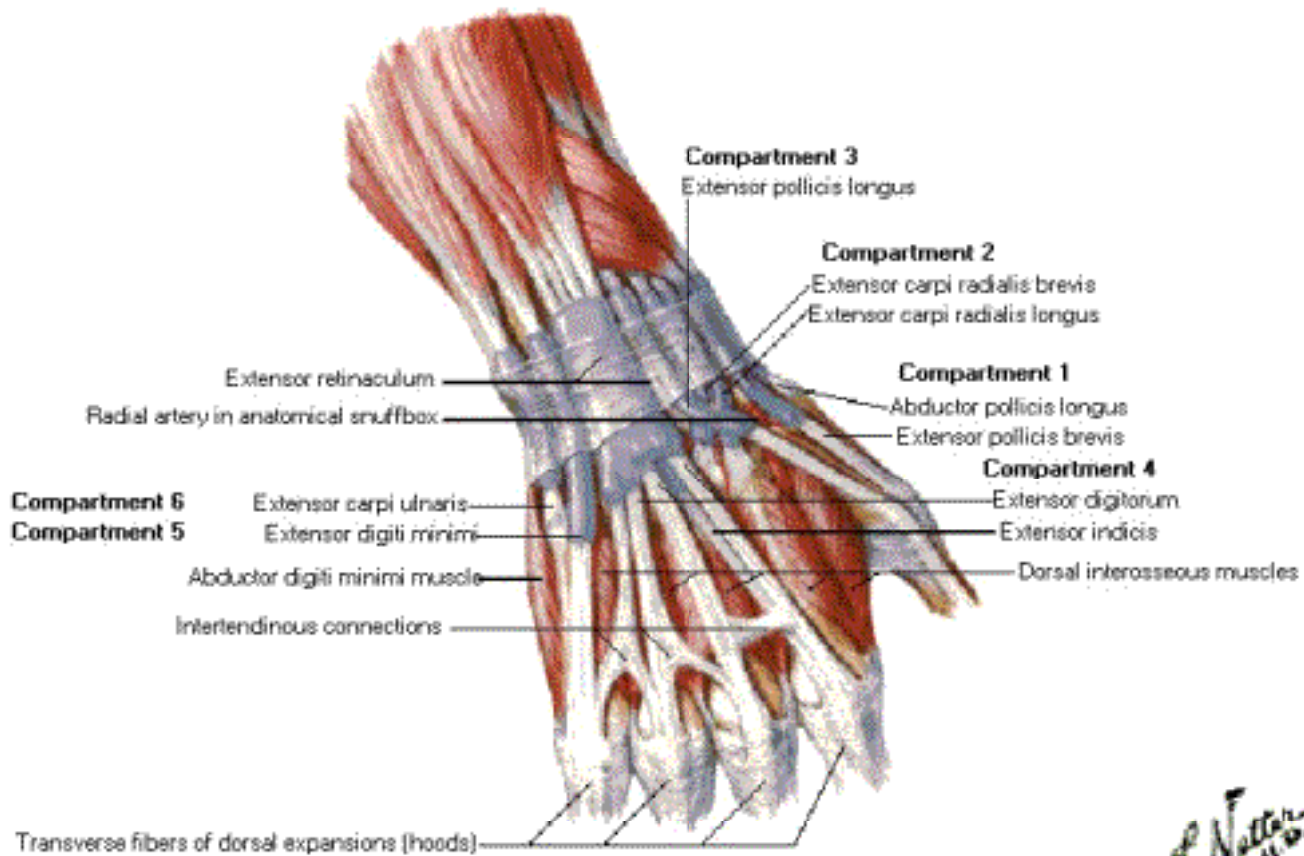

*E. Natter*

# Extensor Tendons at Wrist

## Cross Section at Proximal Wrist

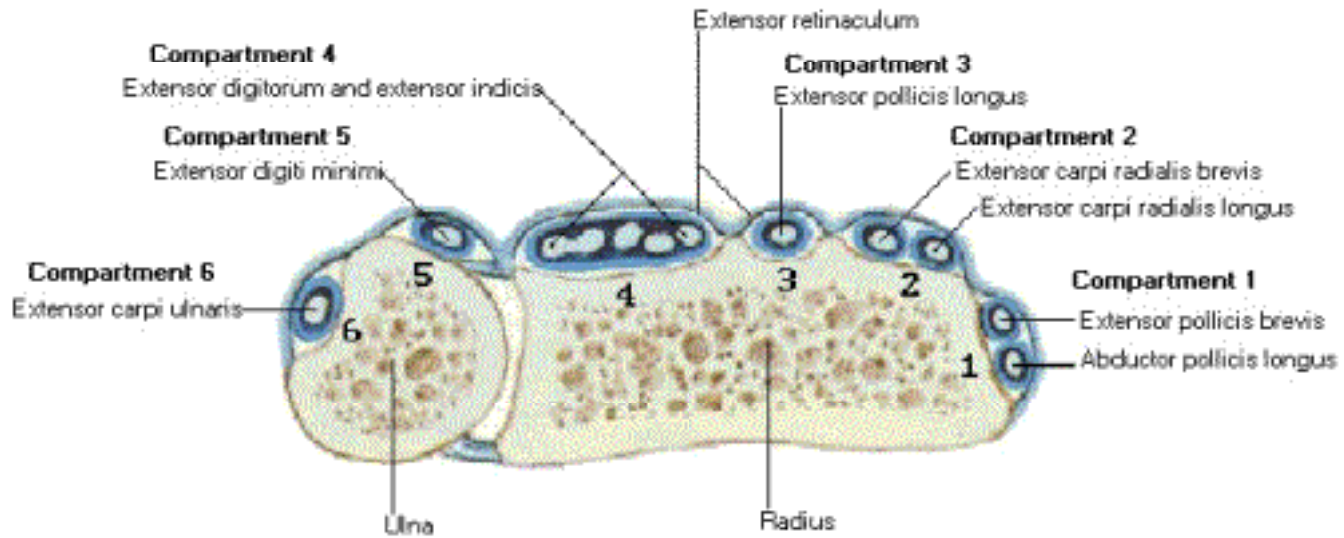

# Fingers

## Sagittal Section

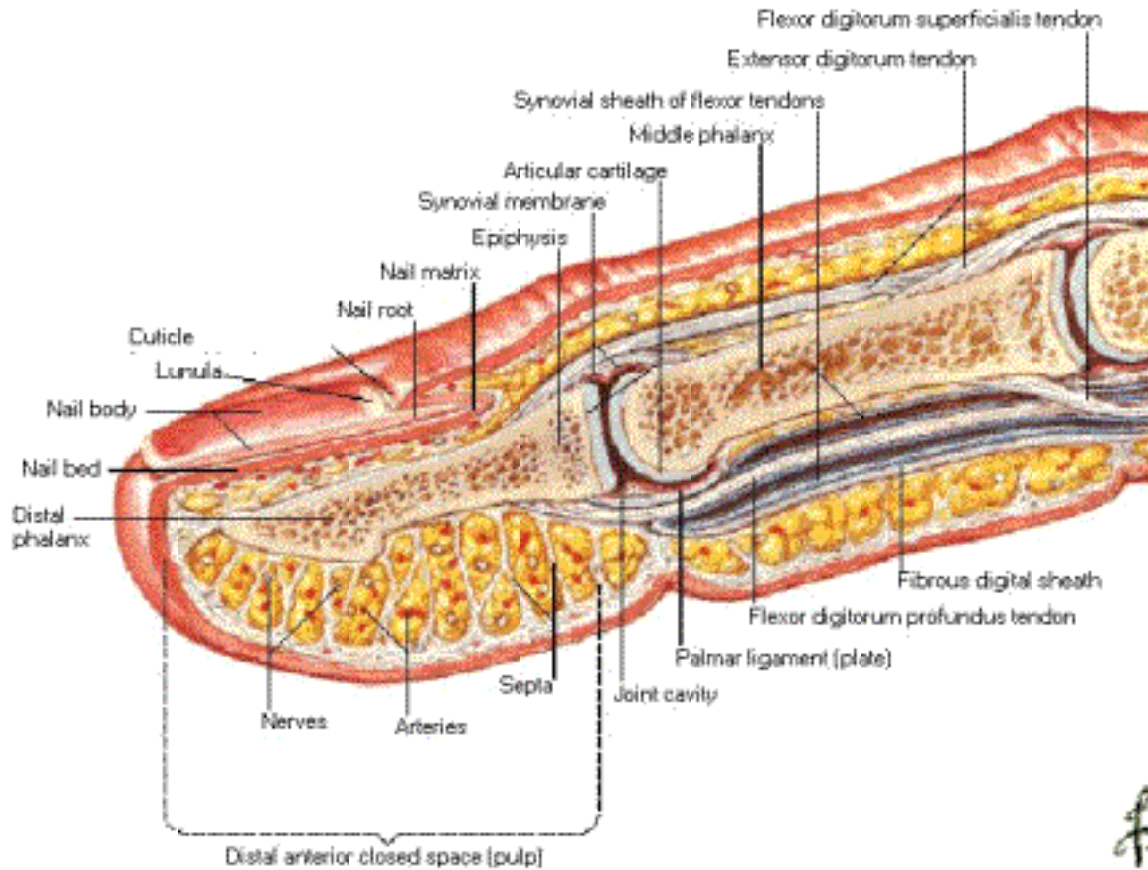

f.



# Fingers

## Cross Section through Distal Phalanx

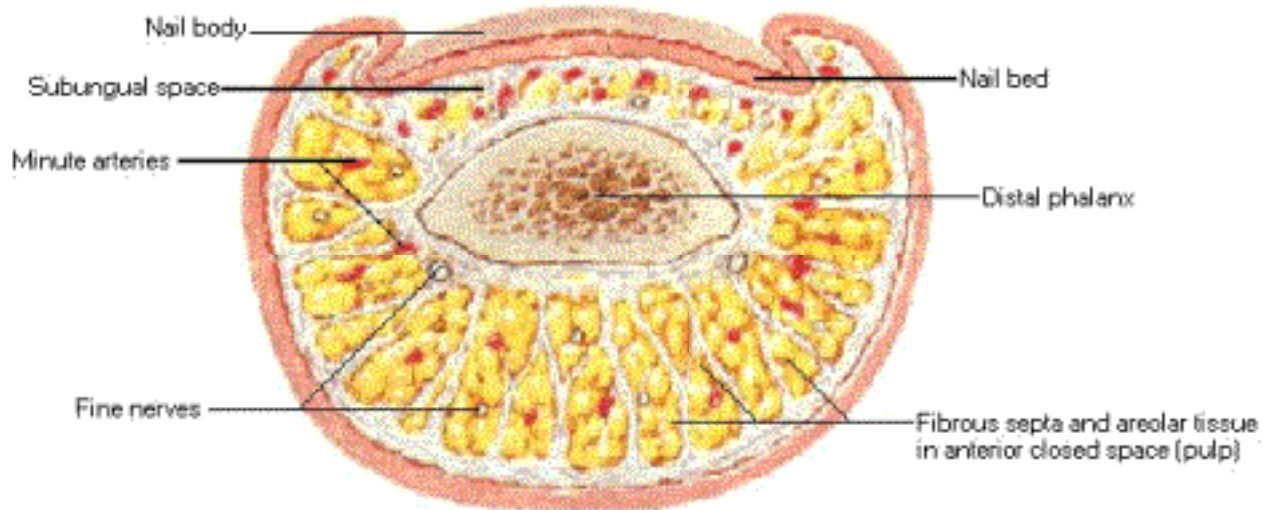

# Fingers

## Arteries and Nerves

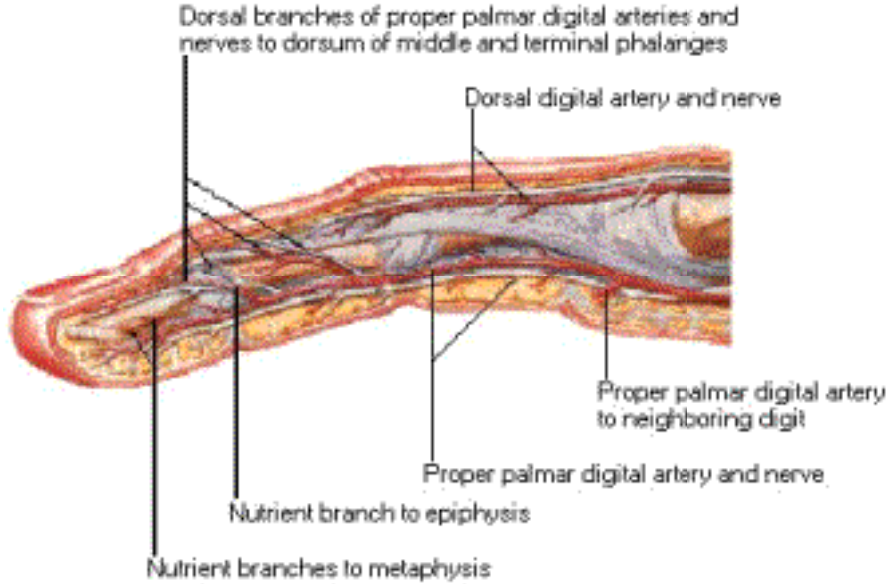

# Cutaneous Nerves of Wrist and Hand

## Anterior [Palmar] View

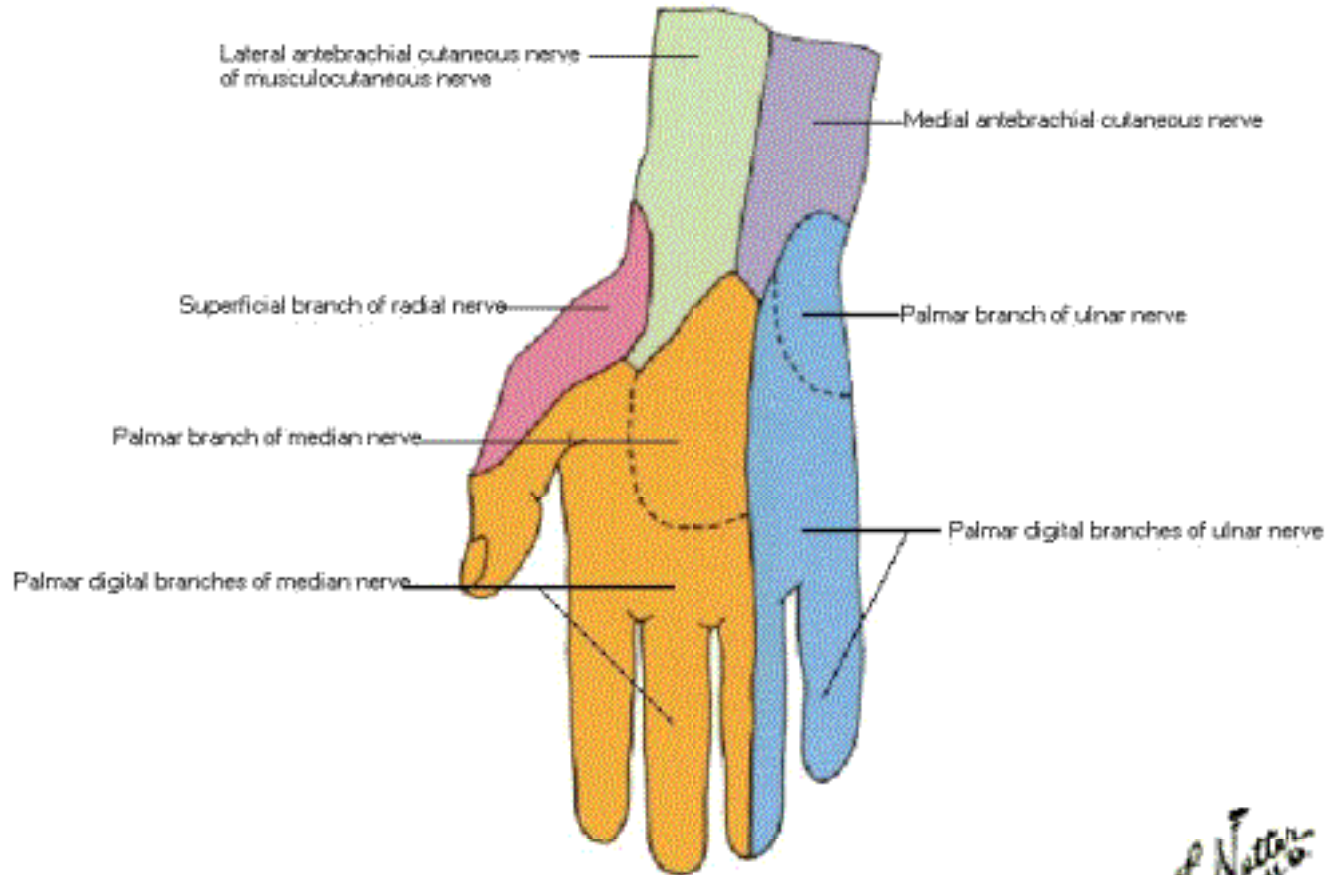

# Cutaneous Nerves of Wrist and Hand

## Posterior [Dorsal] View

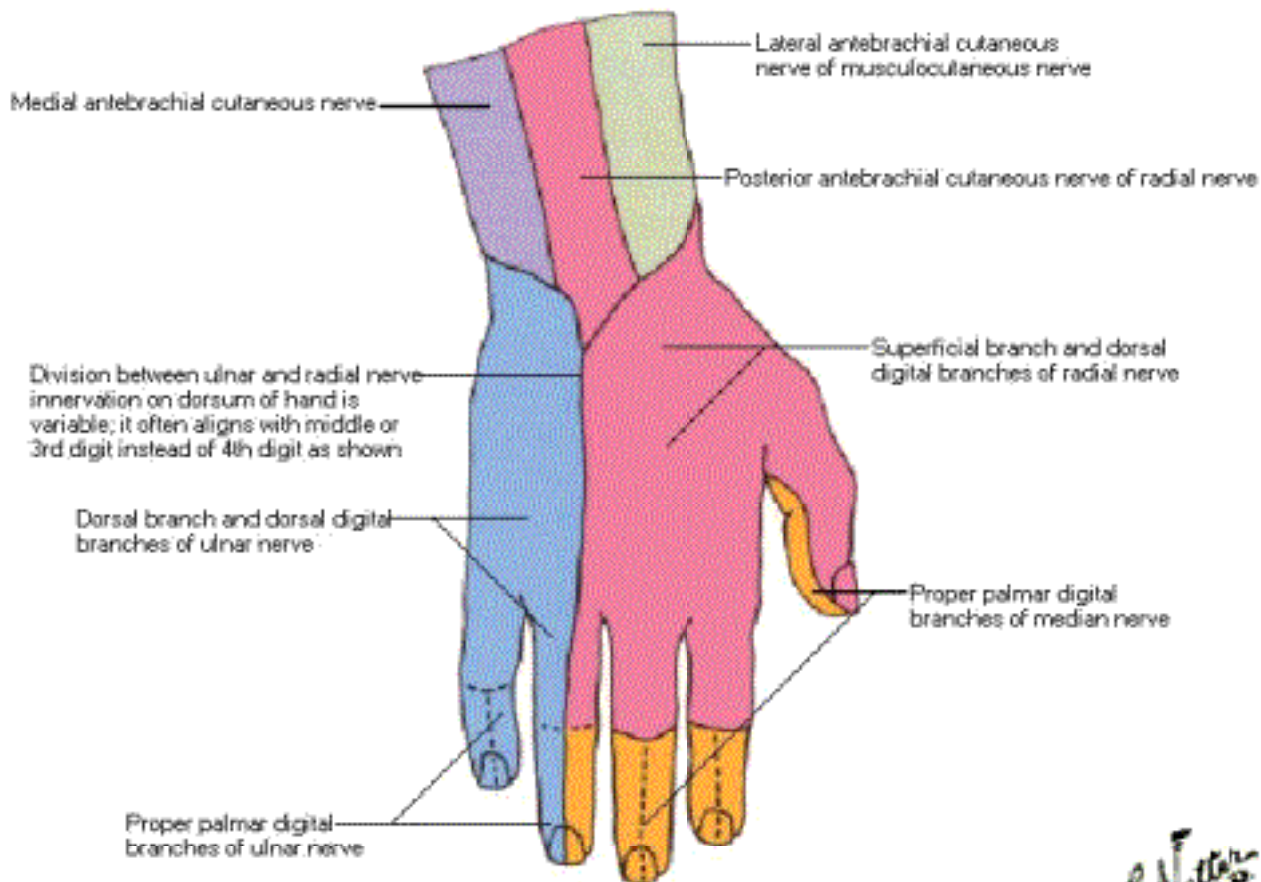

# Arteries and Nerves of Upper Limb

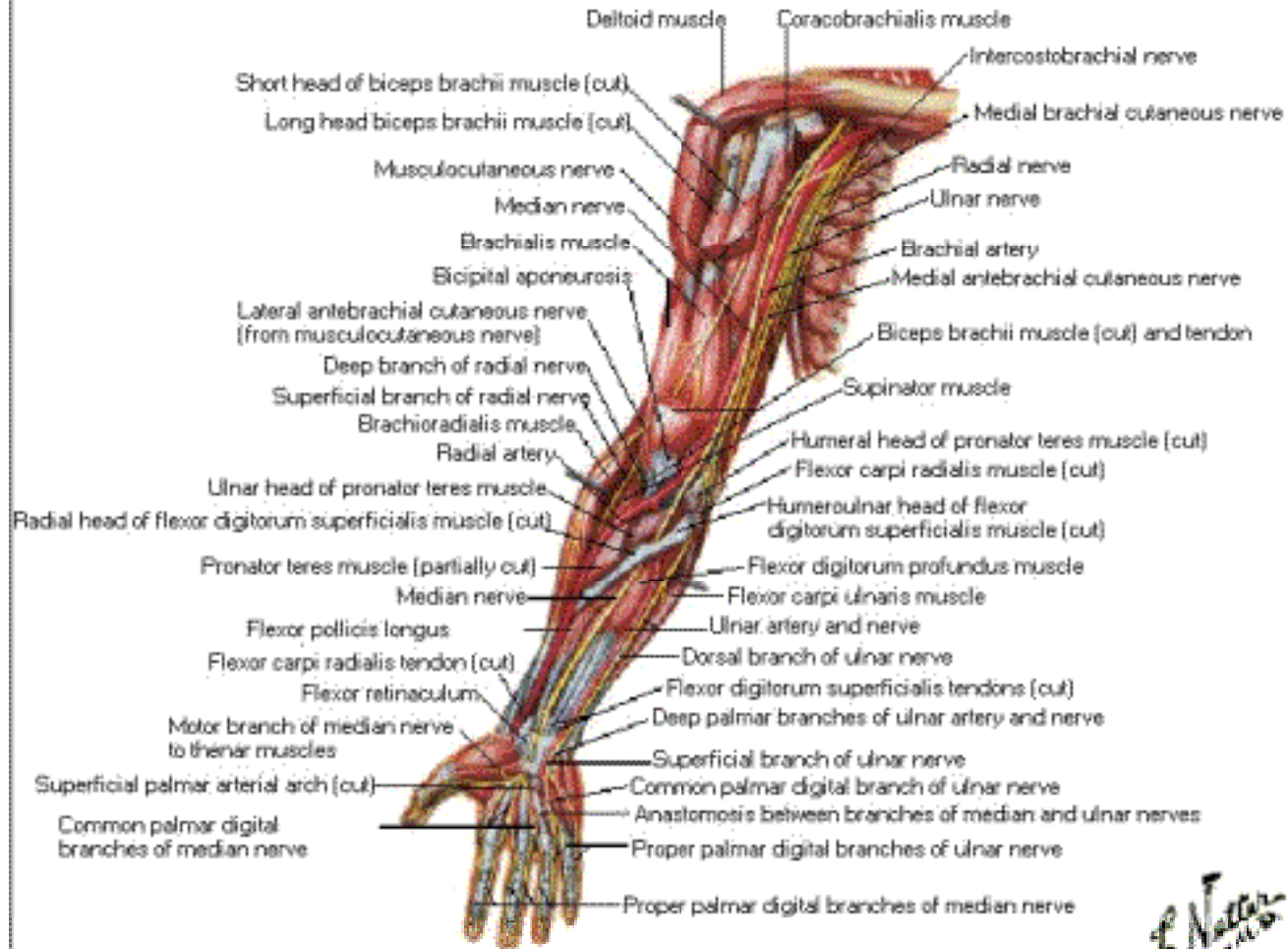



# Musculocutaneous Nerve

Medial cord of brachial plexus  
Posterior cord of brachial plexus  
Lateral cord of brachial plexus

Note: only muscles innervated by musculocutaneous nerve shown

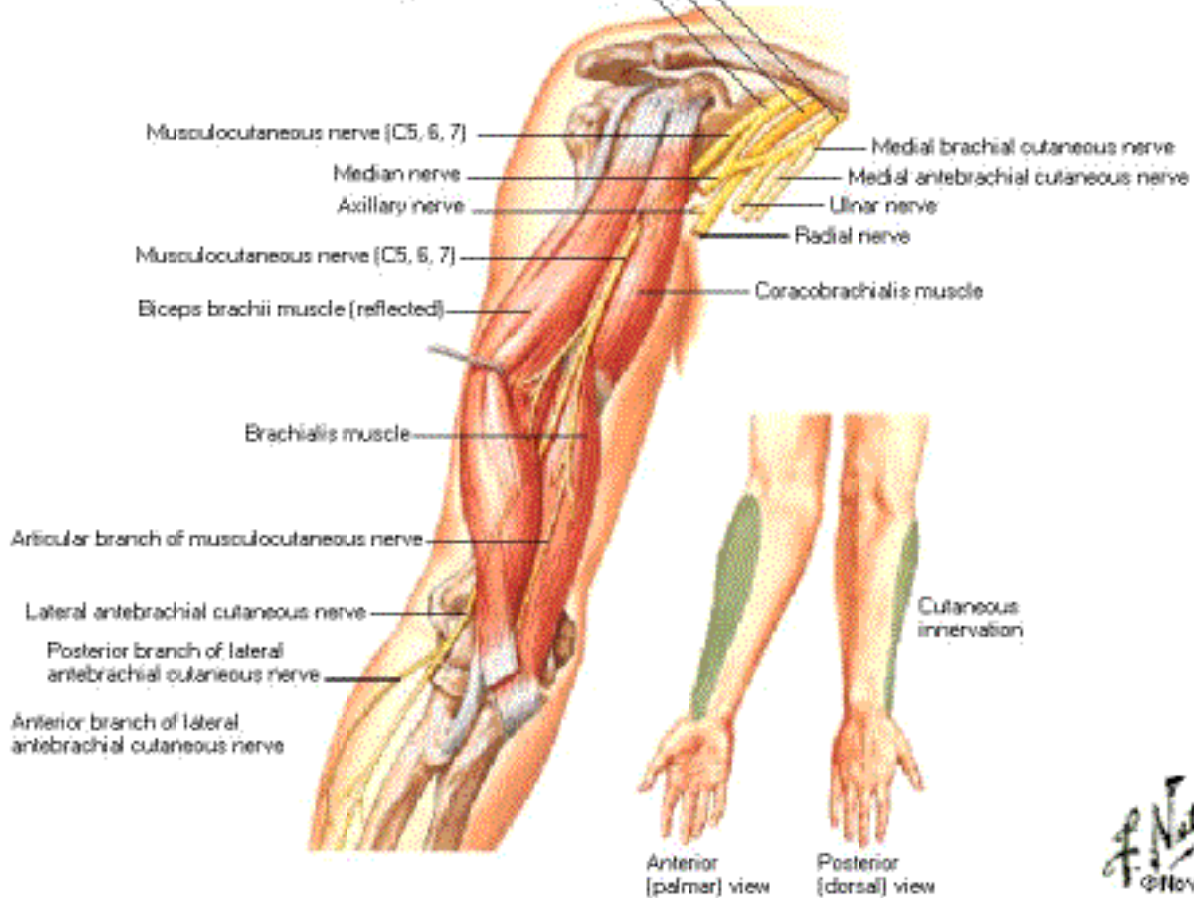

# Median Nerve

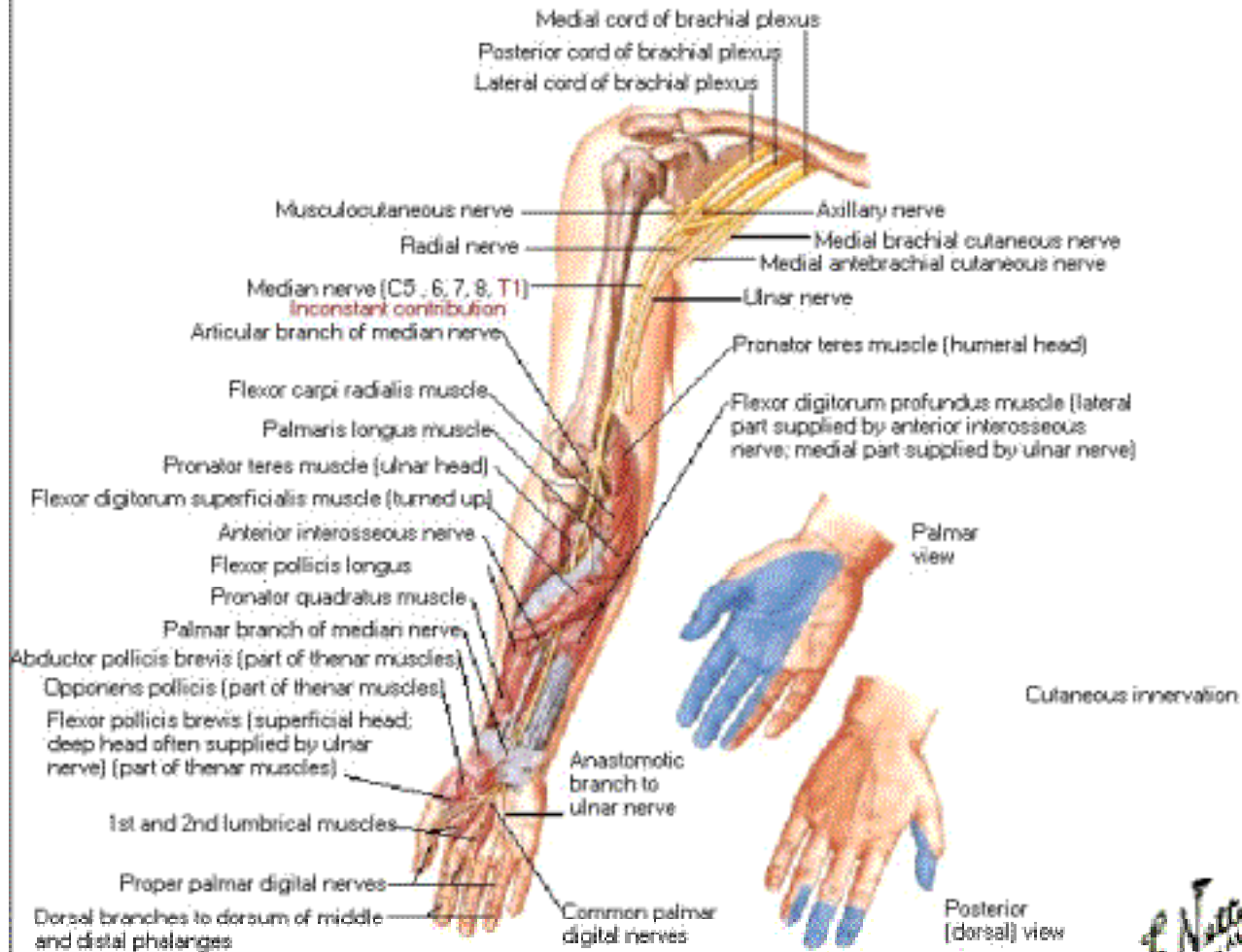

# Ulnar Nerve

Note: only muscles innervated by ulnar nerve shown

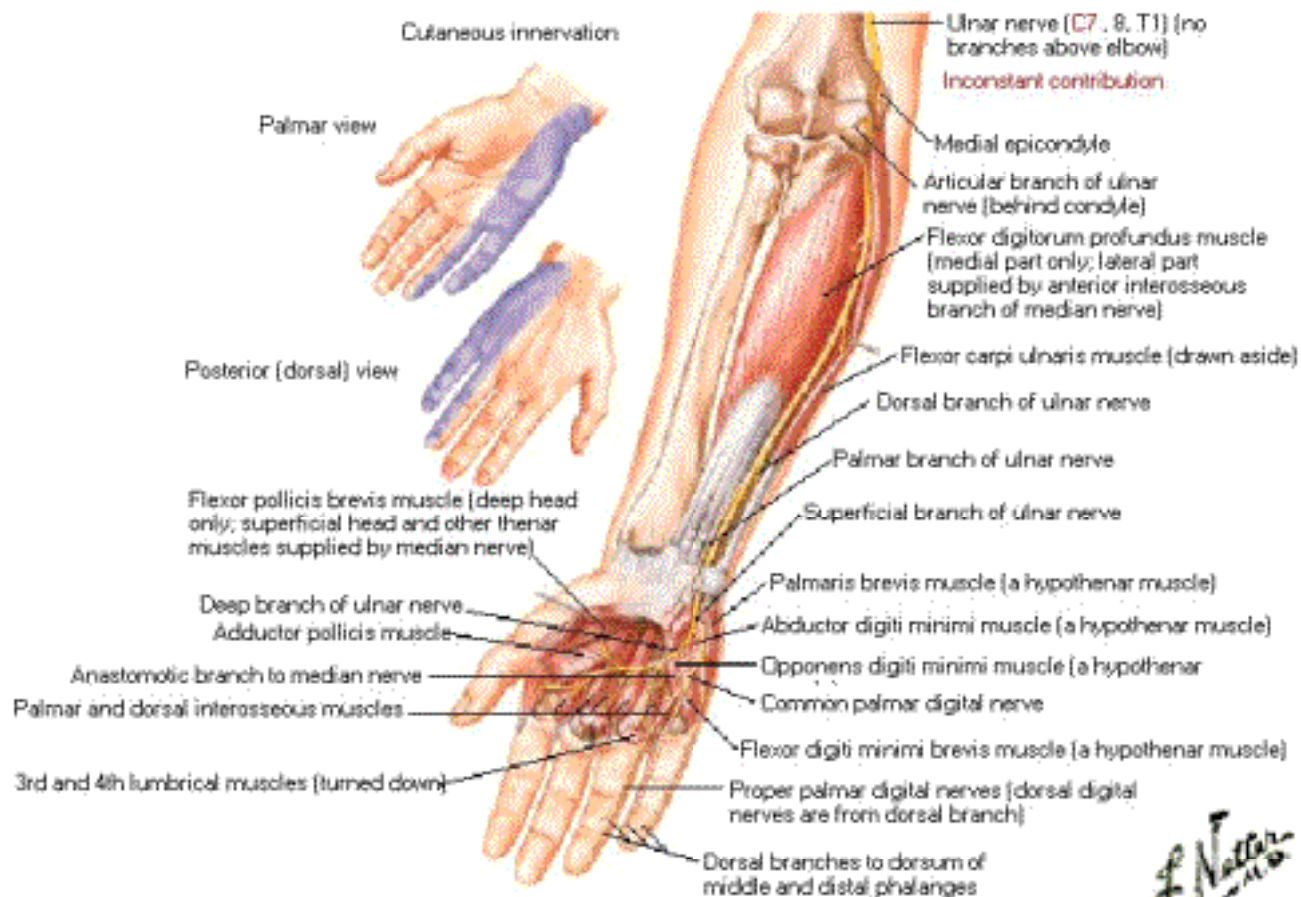

*Dr. Nathan*

# Radial Nerve in Arm and Nerves of Posterior Shoulder

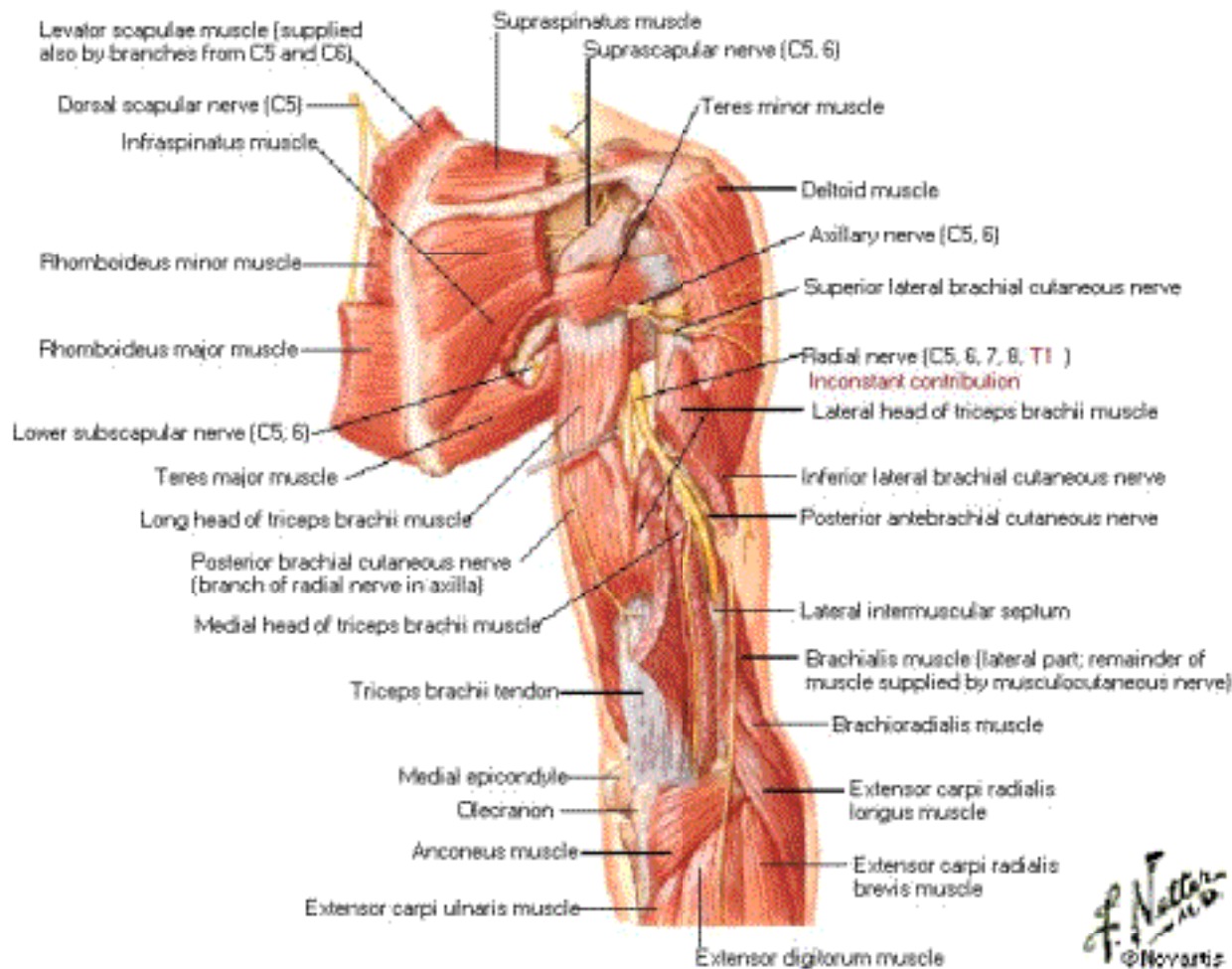

*F. Netter M.D.*  
© Novartis

# Radial Nerve in Forearm

## Posterior View

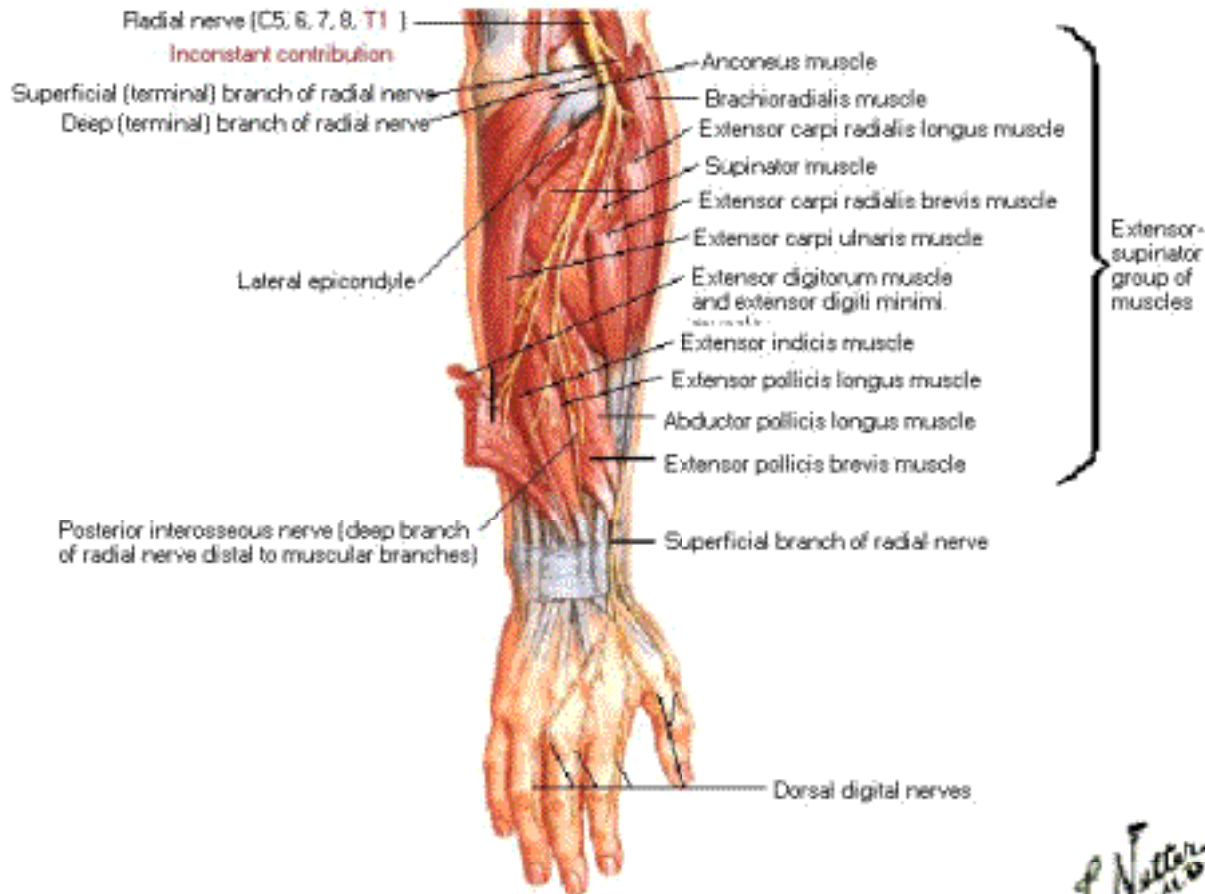



# Radial and Axillary Nerves

## Cutaneous Innervation

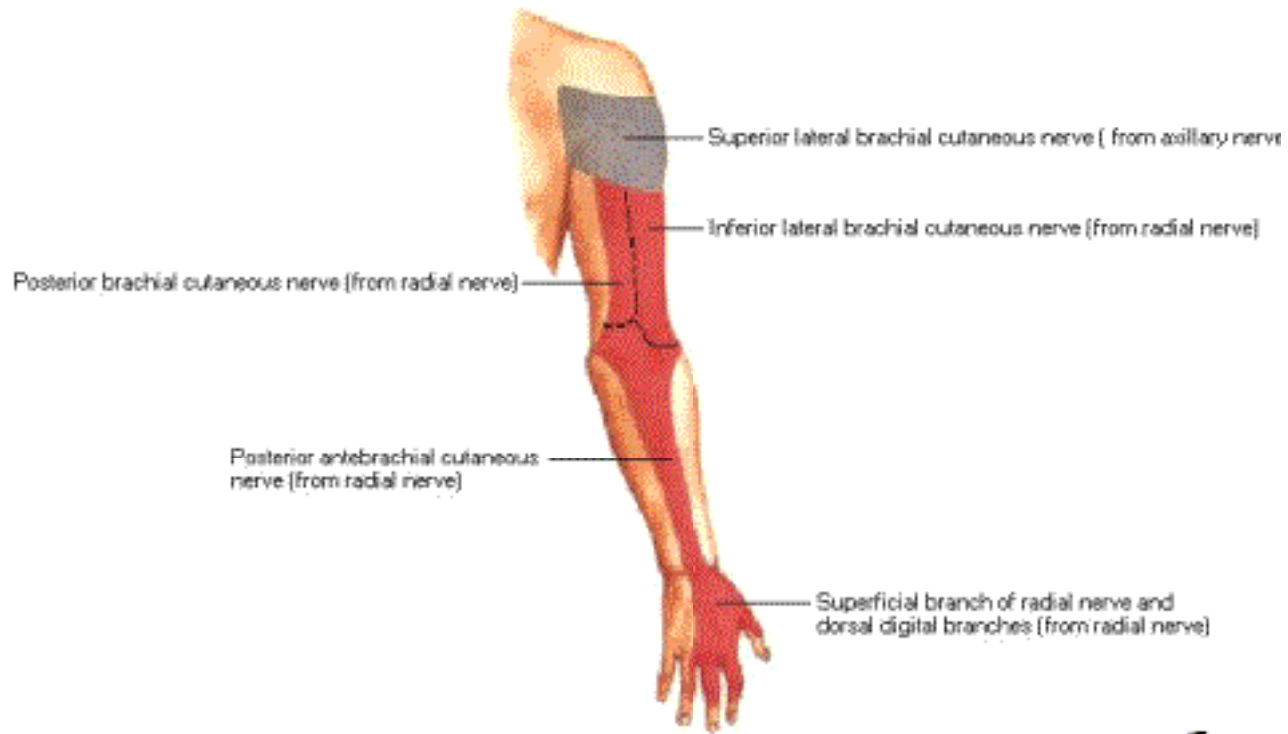

Posterior View

# Superficial Nerves and Veins of Shoulder and Arm

## Anterior View

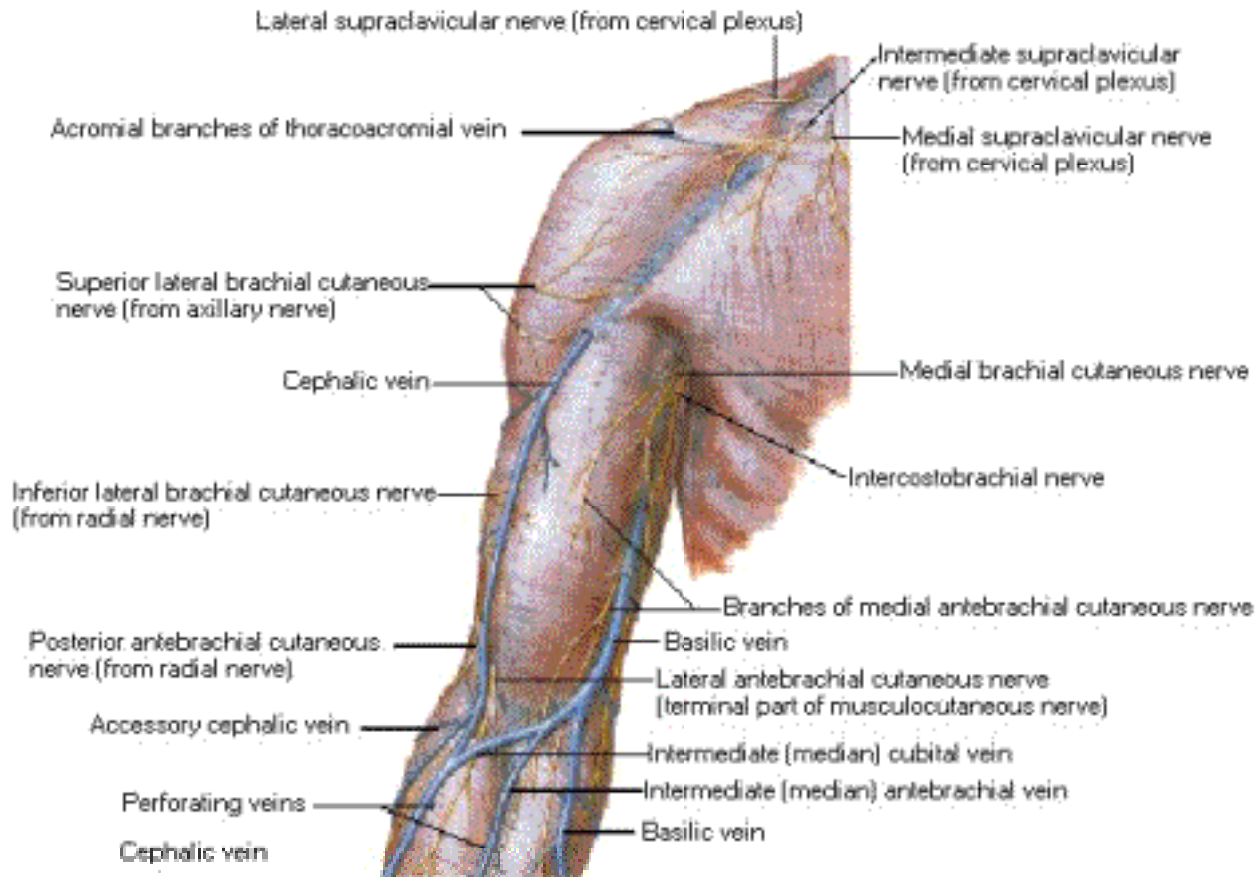

# Superficial Nerves and Veins of Shoulder and Arm

## Posterior View

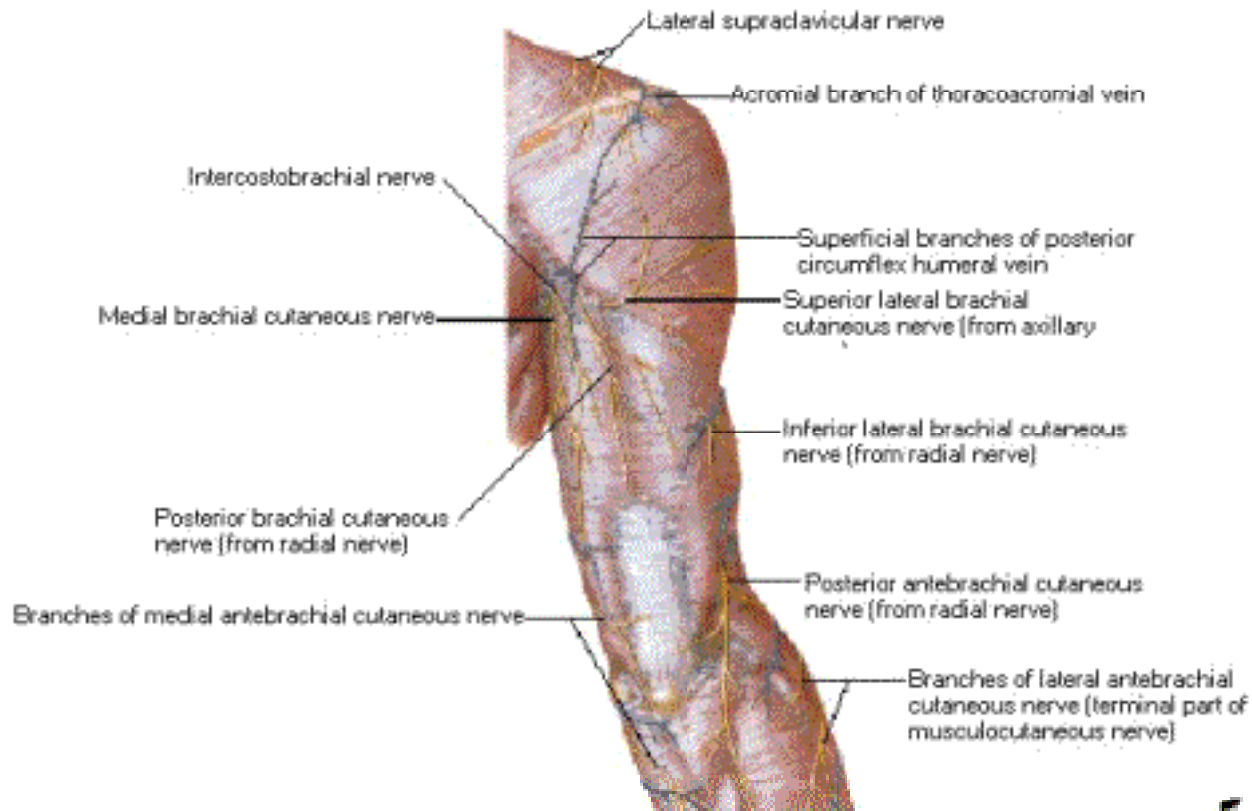

# Cutaneous Nerves and Superficial Veins of Forearm

## Anterior (Palmar) View

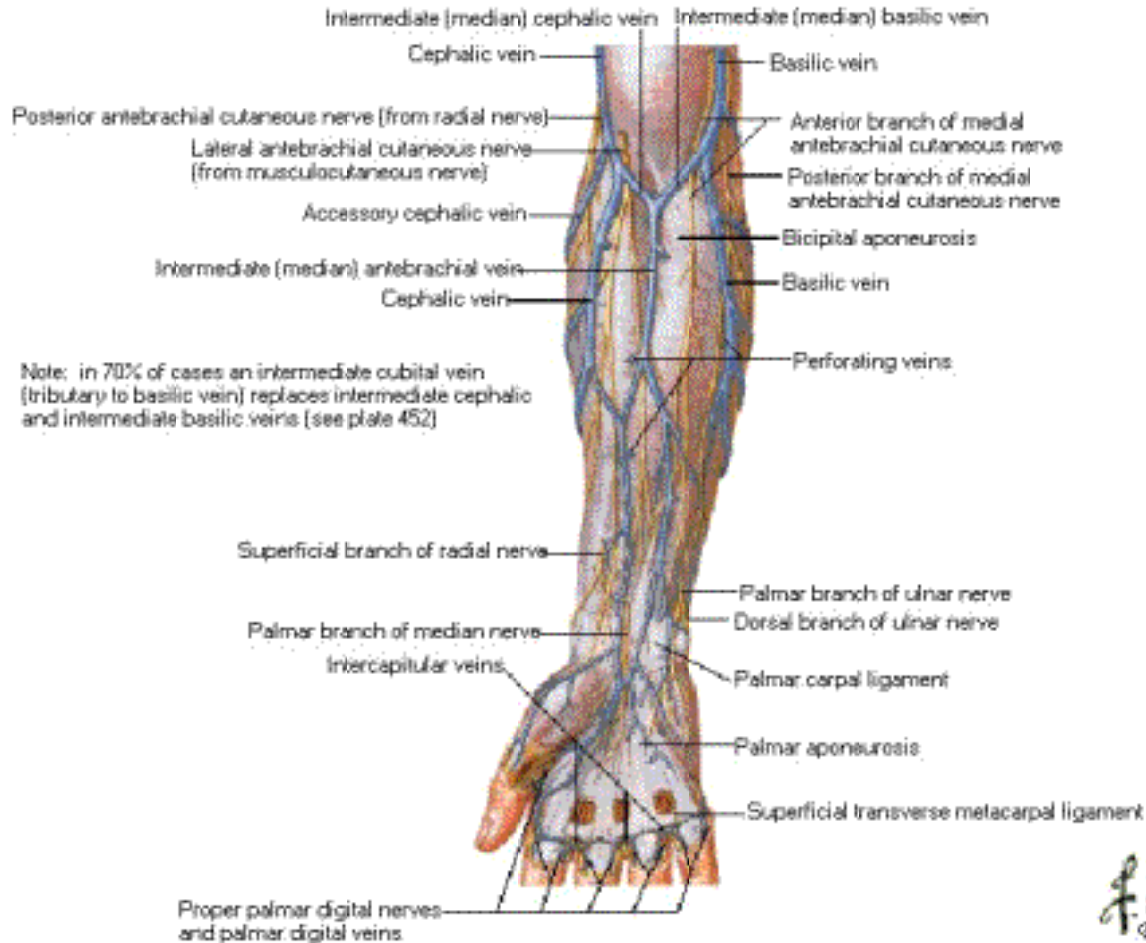

Handwritten signature or logo.

# Cutaneous Nerves and Superficial Veins of Forearm

## Posterior (Dorsal) View

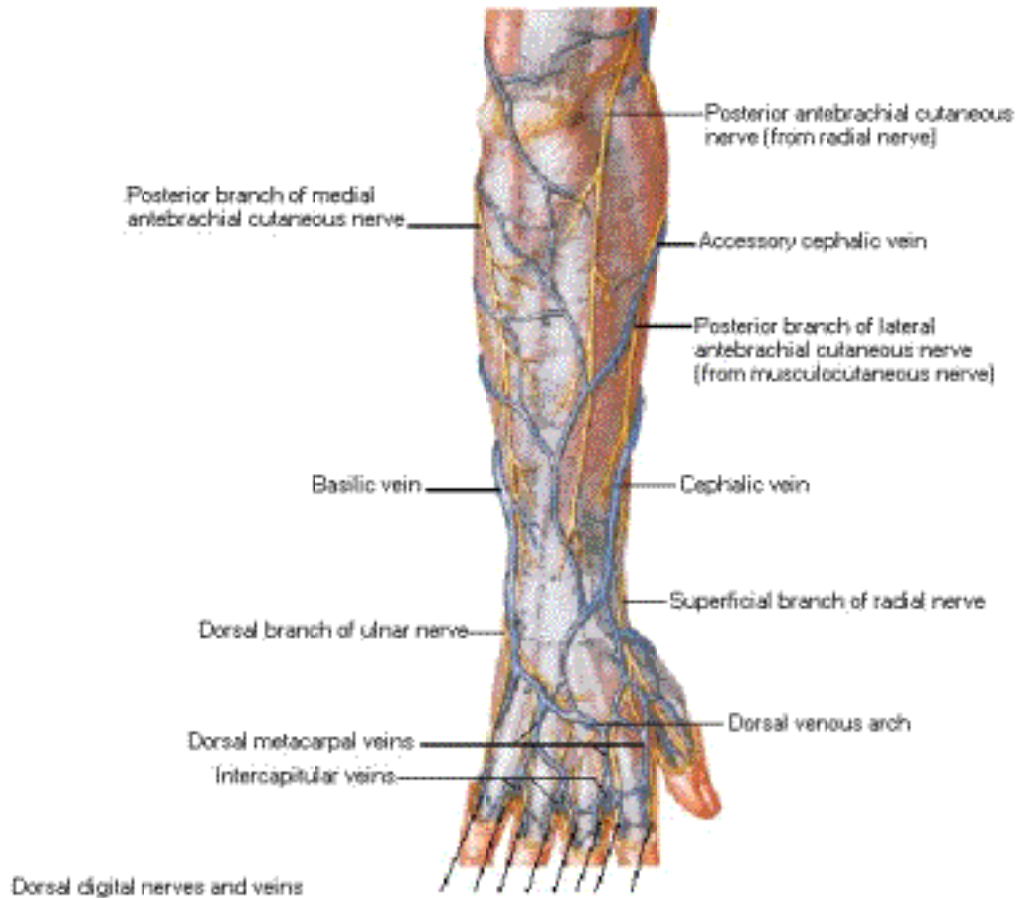

*Handwritten signature*



# Cutaneous Innervation of Upper Limb

## Anterior [Palmar] View

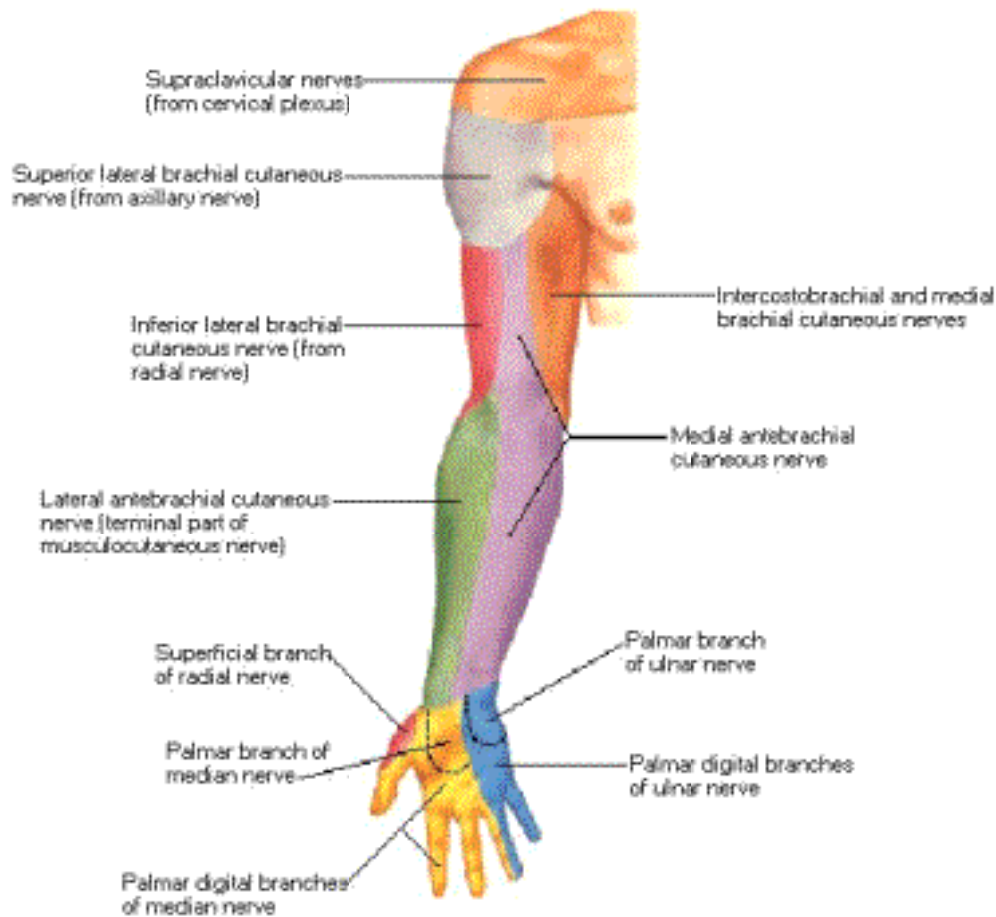

# Cutaneous Innervation of Upper Limb

## Posterior [Dorsal] View

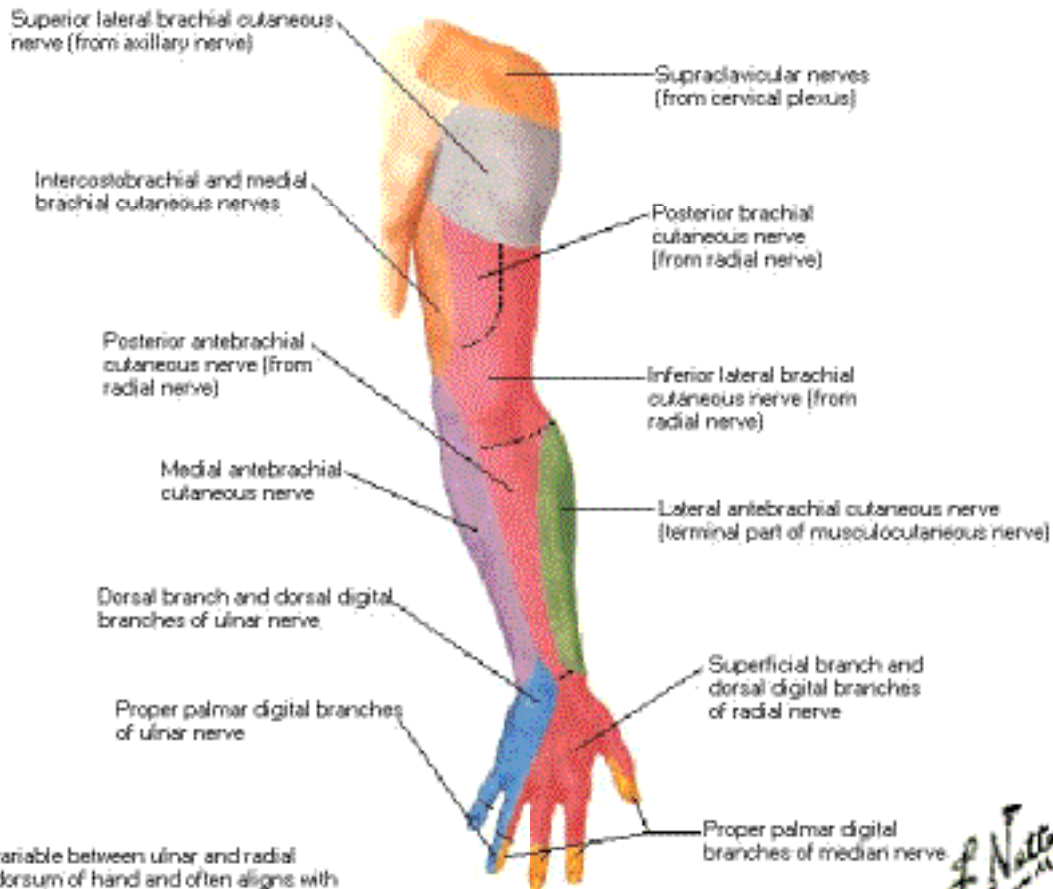

Note: division variable between ulnar and radial innervation on dorsum of hand and often aligns with middle of 3rd digit instead of 4th digit as shown.

## Dermatomes of Upper Limb

Anterior View

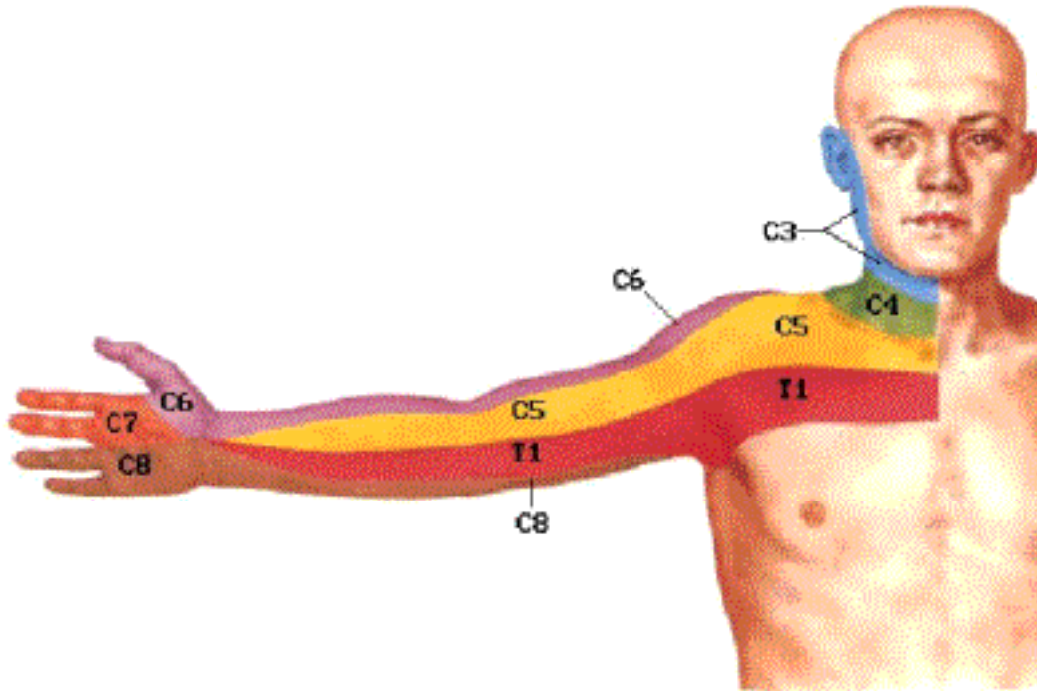

Note: schematic demarcation of dermatomes shown as distinct segments. There is actually considerable overlap between adjacent dermatomes.

## Dermatomes of Upper Limb

Posterior View

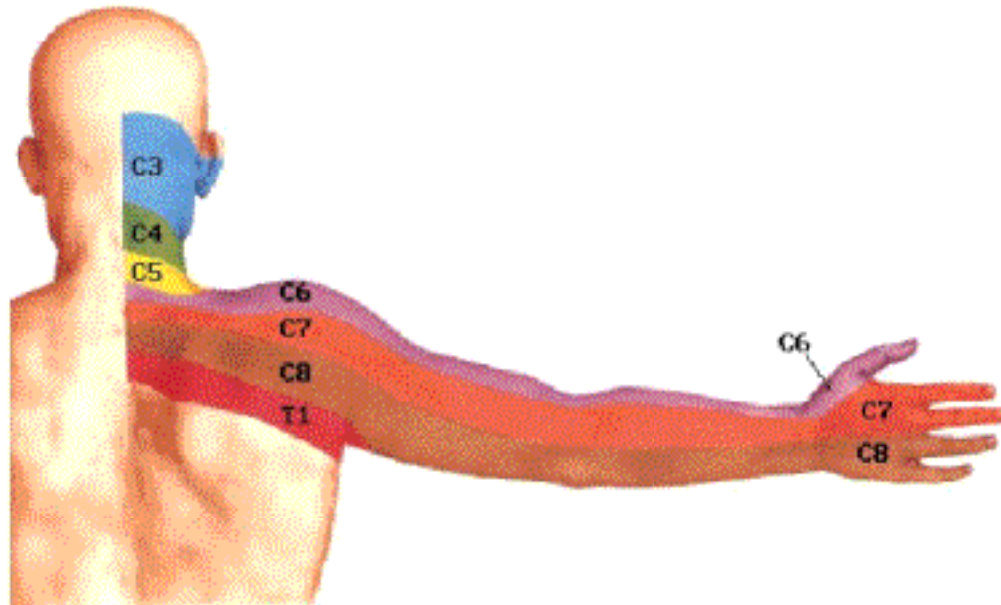

Note: schematic demarcation of dermatomes shown as distinct segments. There is actually considerable overlap between adjacent dermatomes.

*FN*

## Lymph Vessels and Nodes of Upper Limb

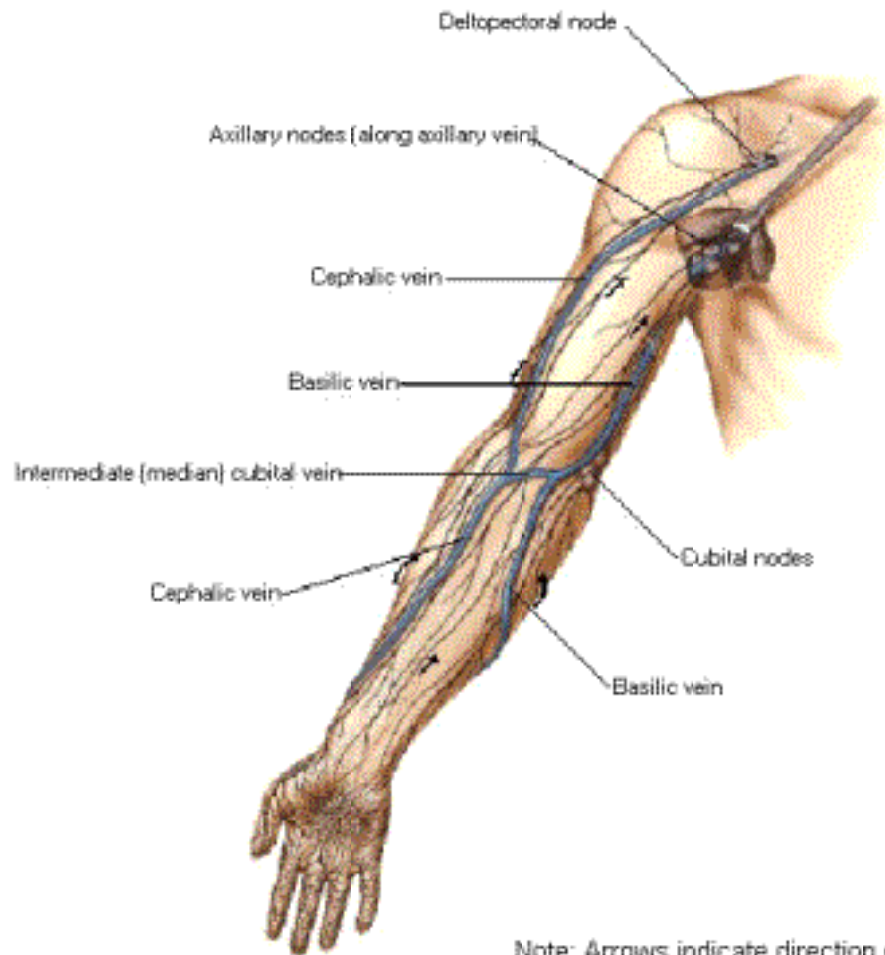



## Lymph Vessels of Hand

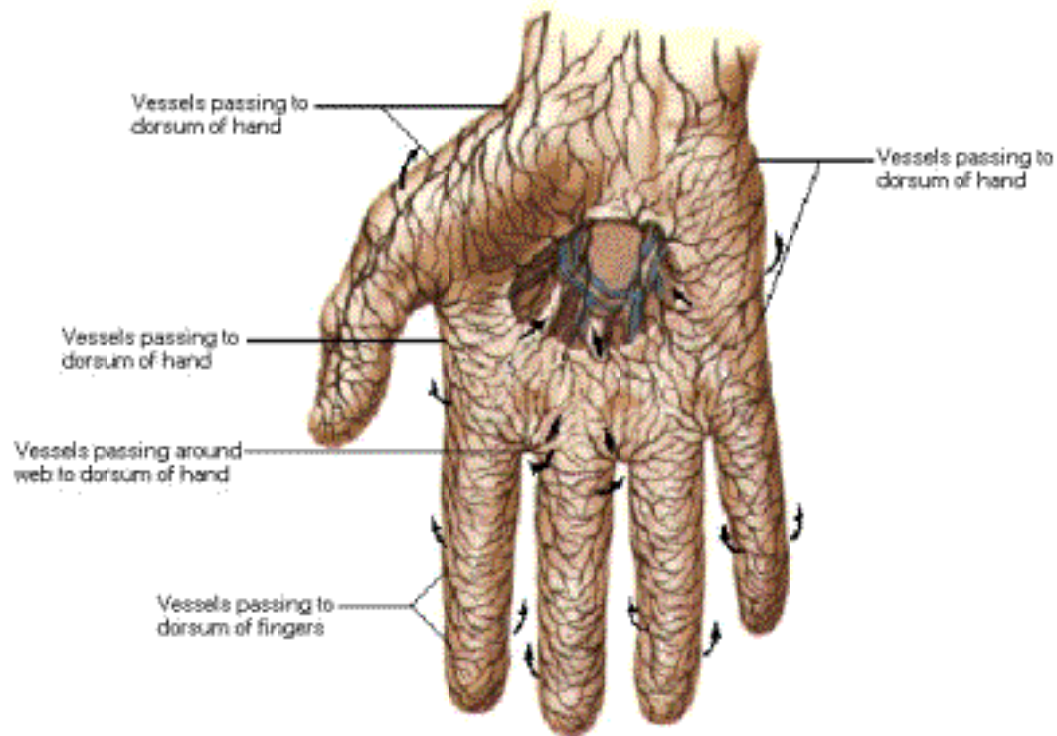

Note: Arrows indicate direction of drainage.

# Coxal Bone

## Lateral View

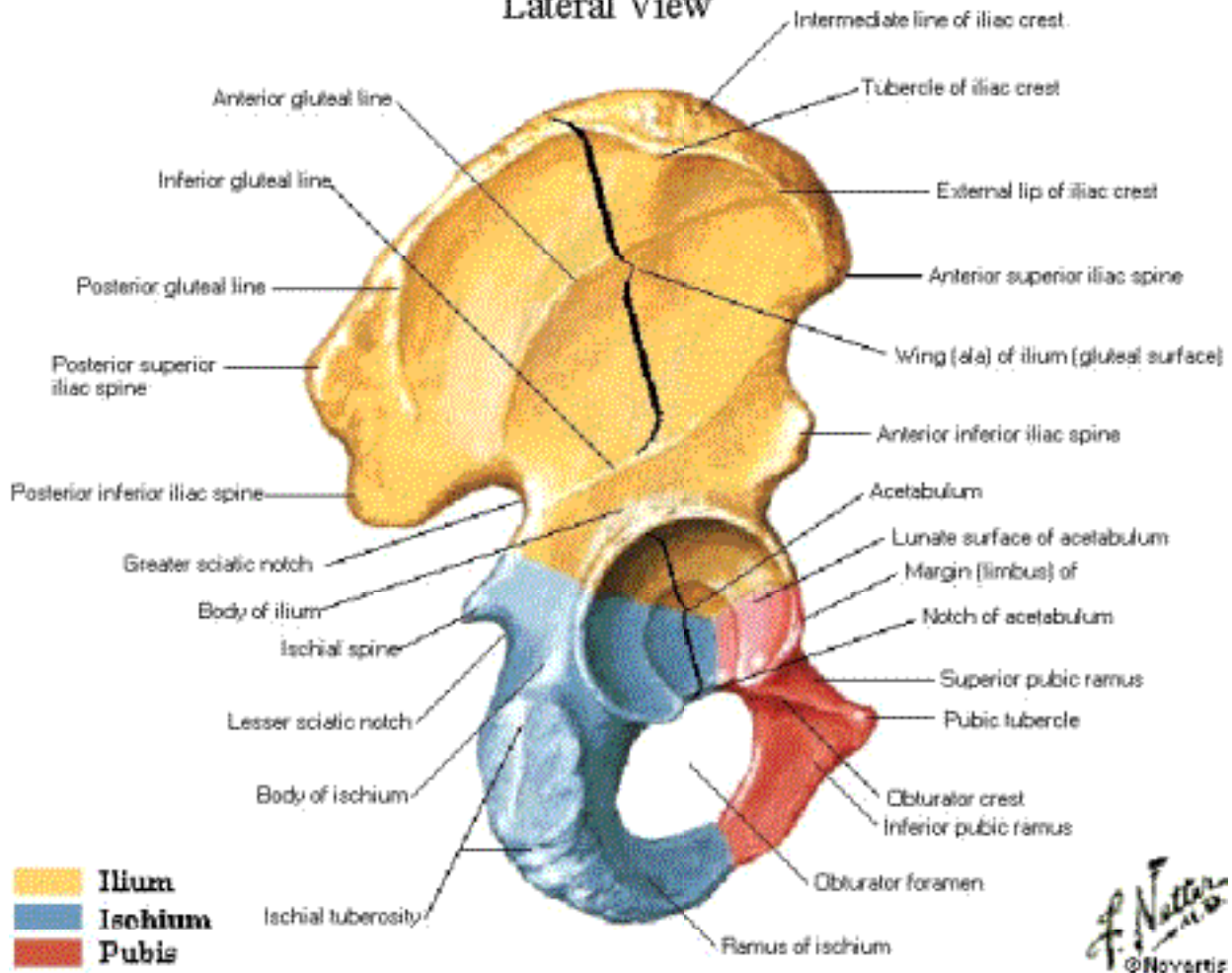

*F. Netter M.D.*  
© Novartis

# Coxal Bone

## Medial View

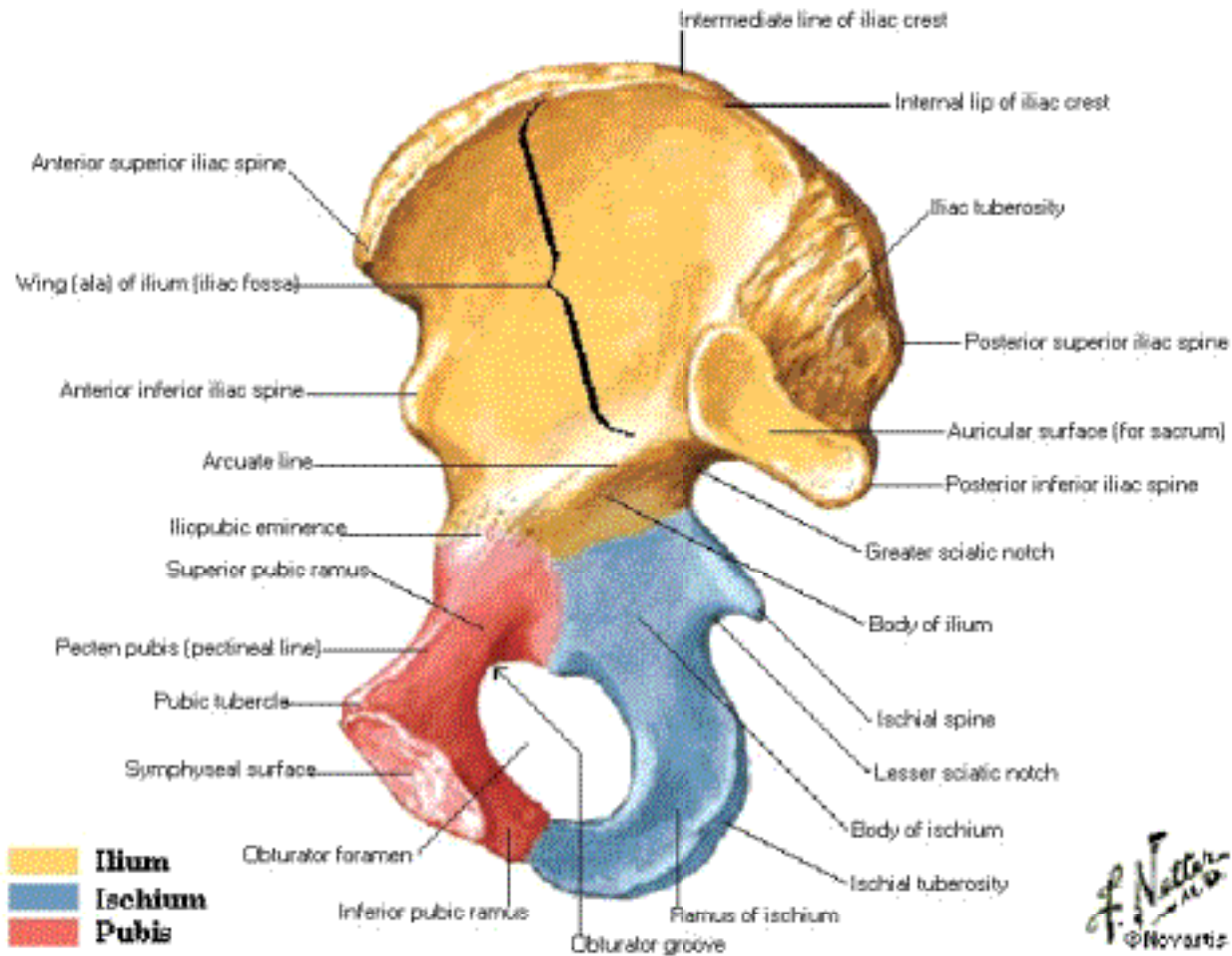

*F. Netter M.D.*  
 © Novartis

# Hip Joint

## Anterior View

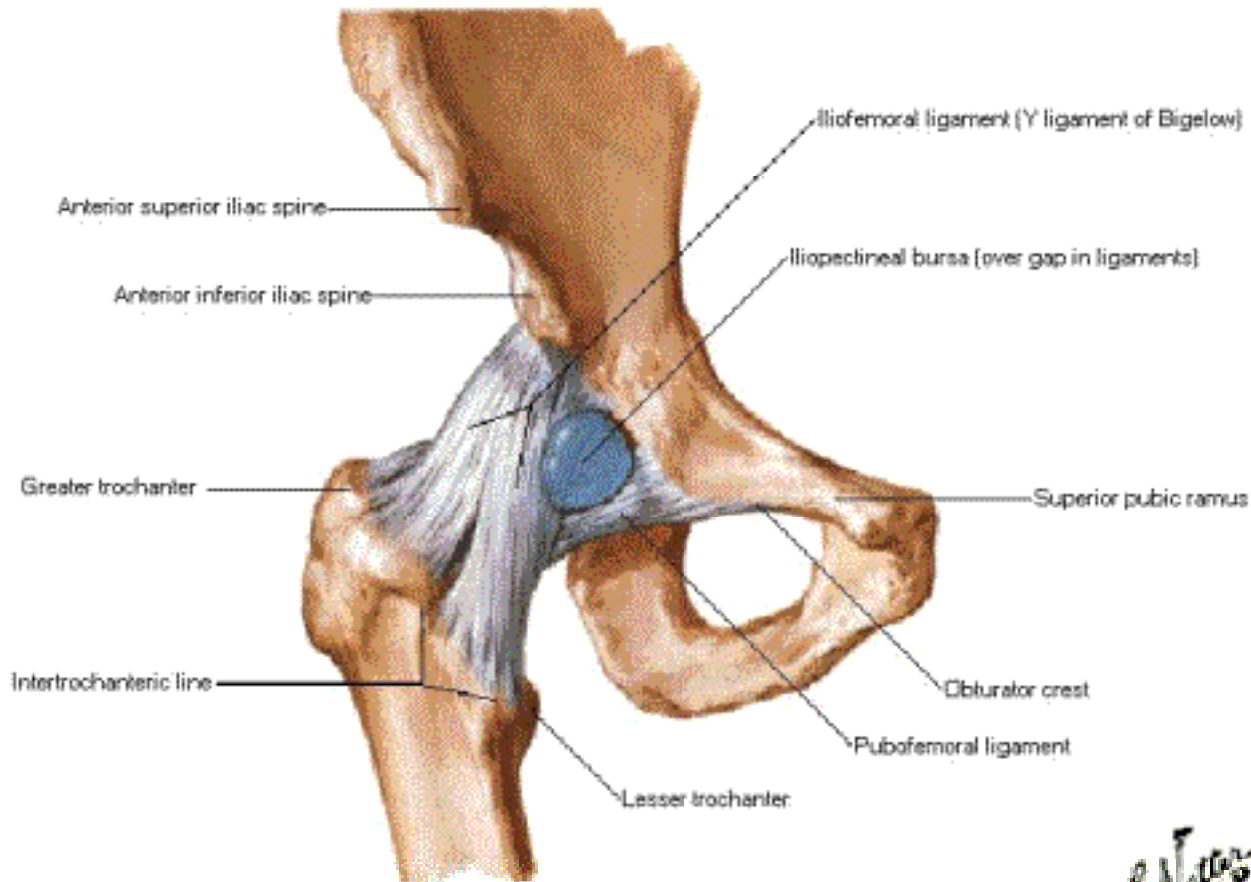

*Dr. N. N. N.*

# Hip Joint

## Posterior View

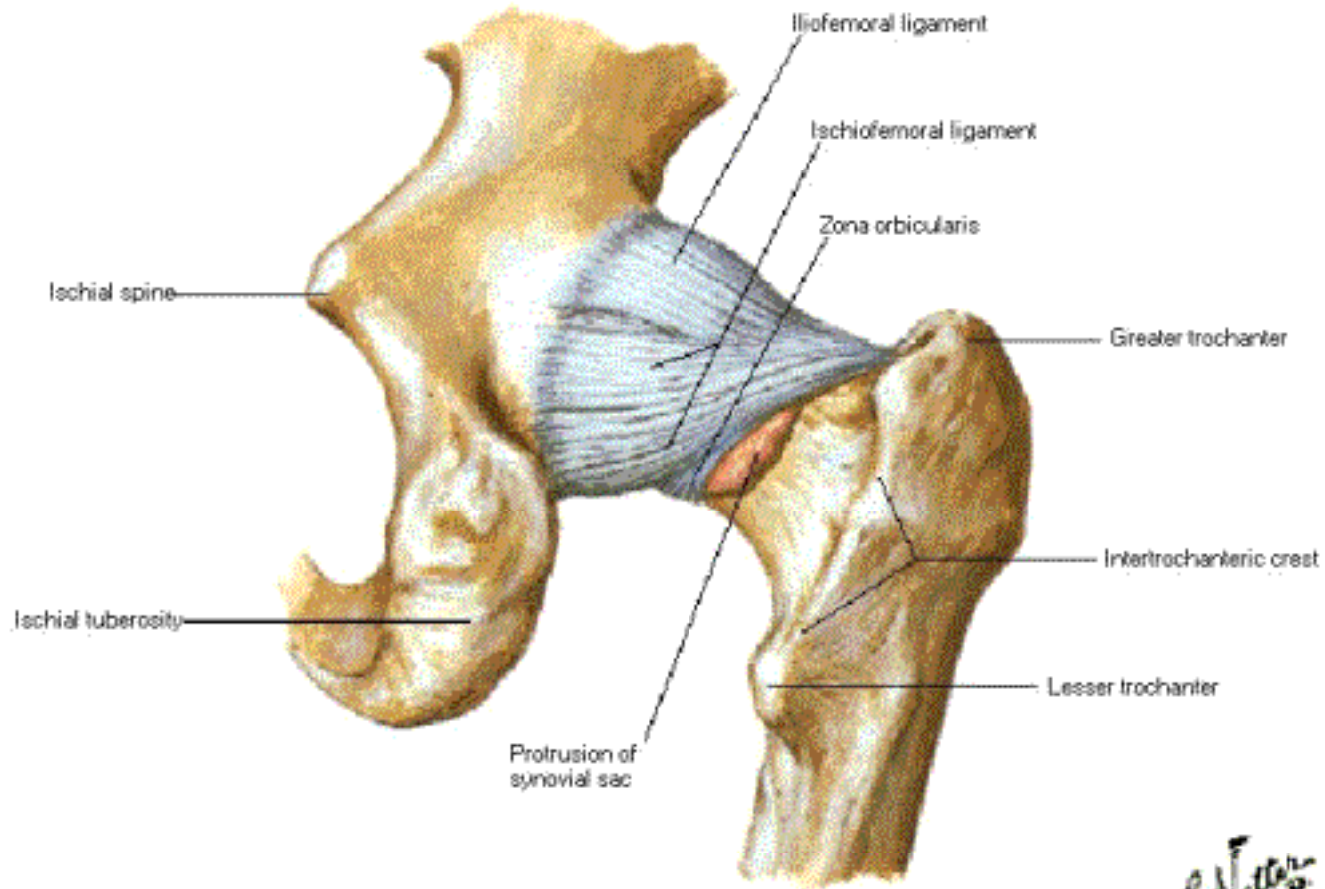



# Hip Joint [Opened]

## Lateral View

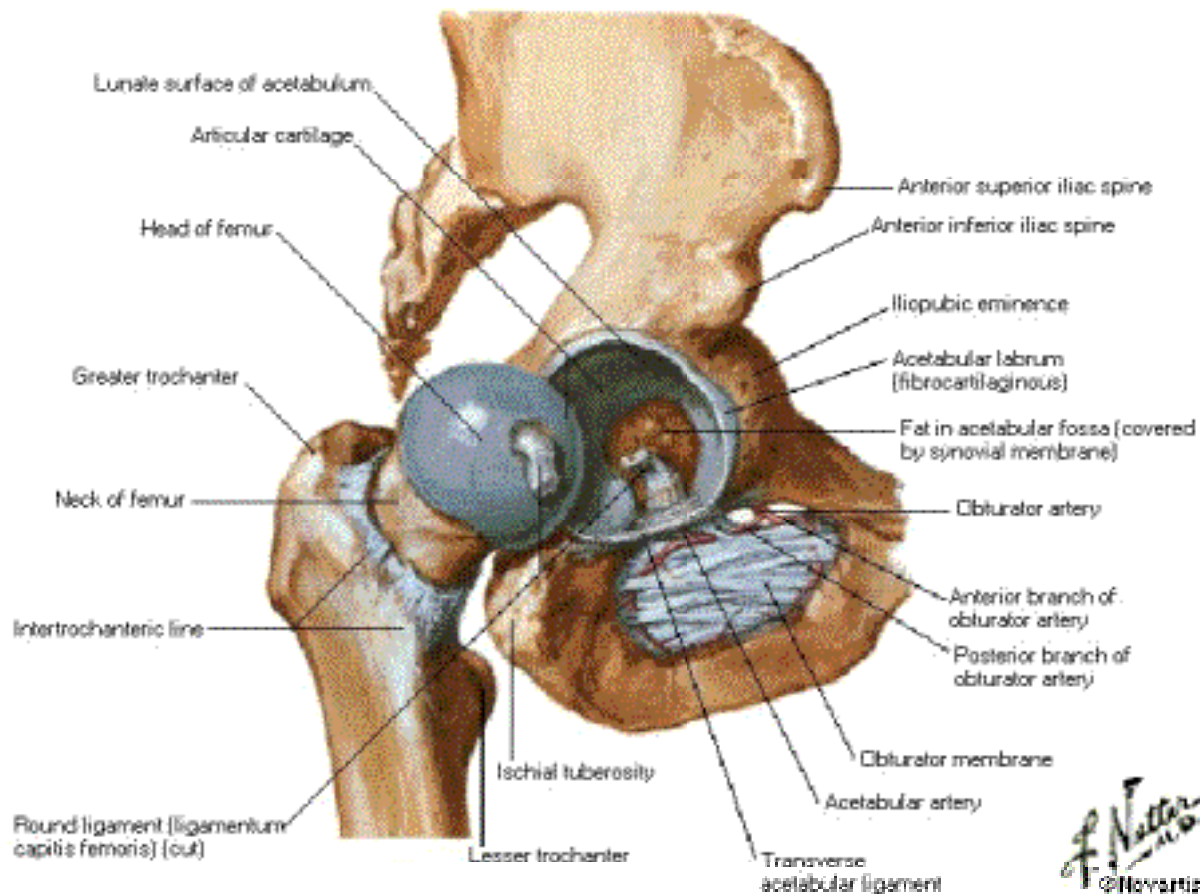

*F. Netter M.D.*  
© Novartis

# Femur

## Anterior View

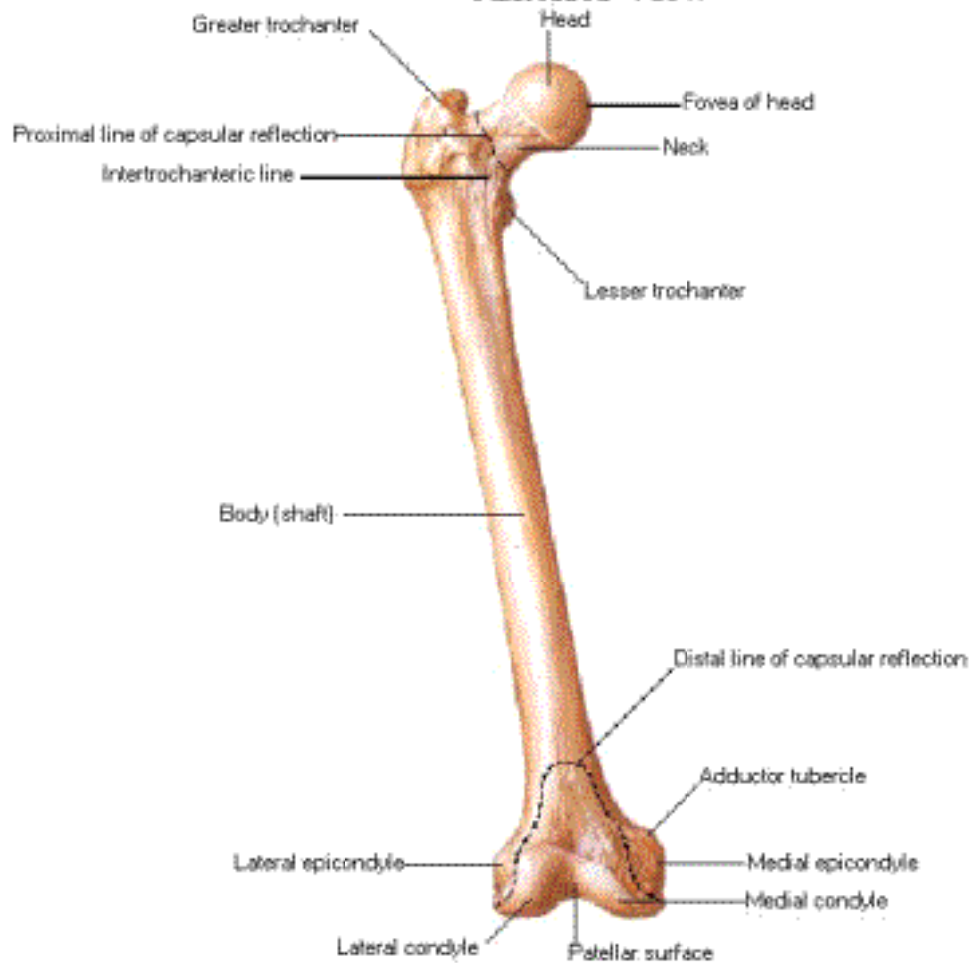

# Femur

## Posterior View

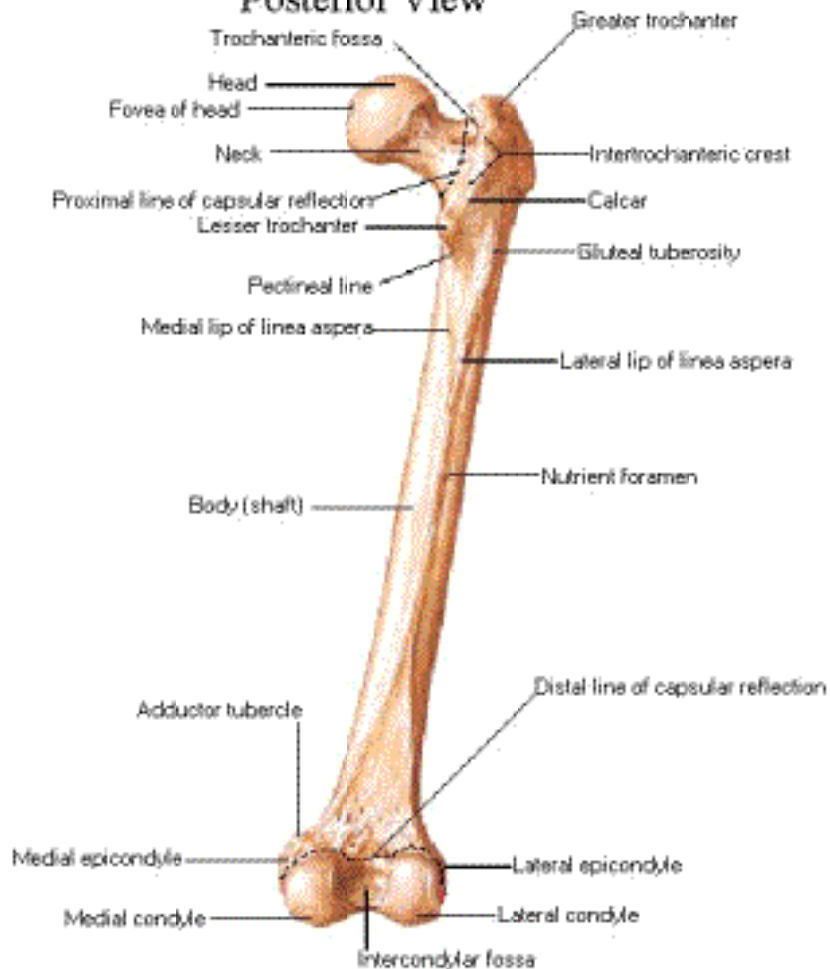

# Bony Attachments of Muscles of Hip and Thigh

## Anterior View

- **Origins**
- **Insertions**

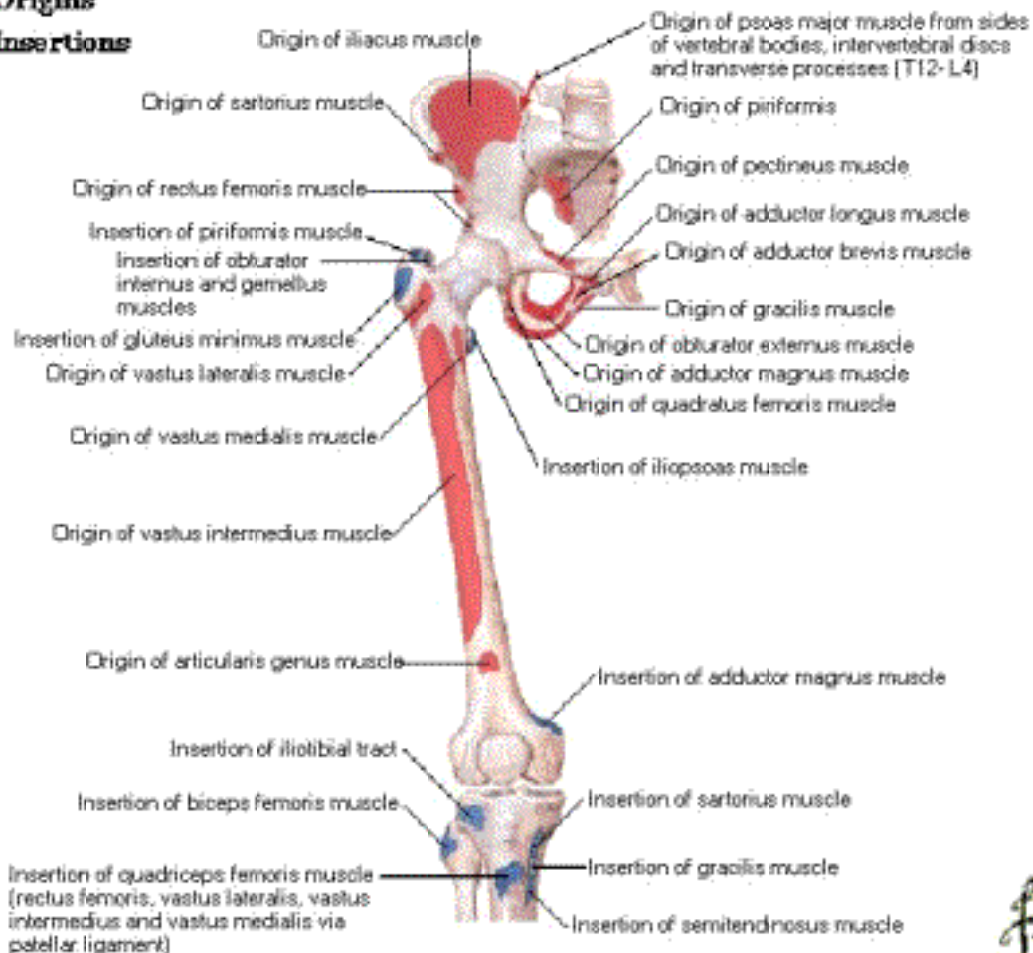

*f*

# Bony Attachments of Muscles of Hip and Thigh

## Posterior View

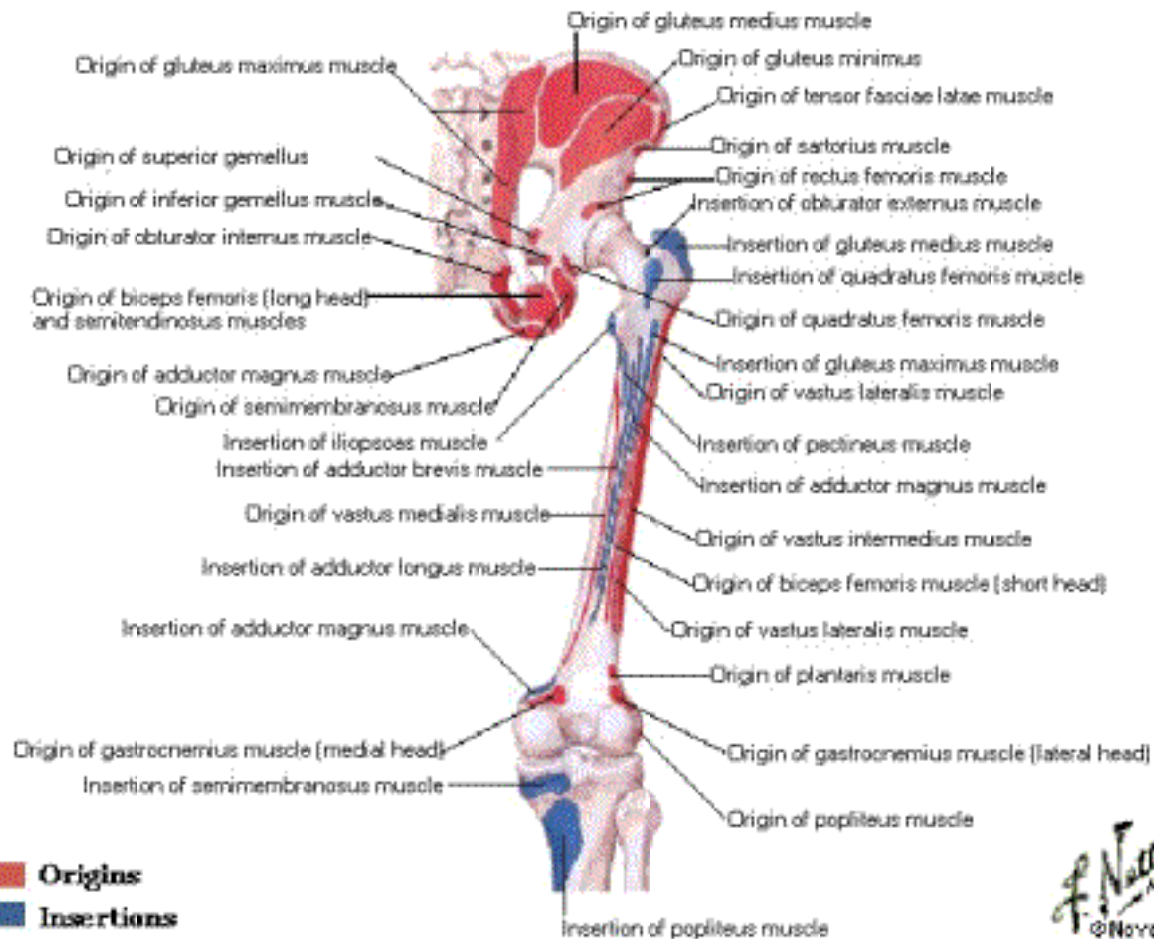



# Muscles of Thigh

## Anterior View - Superficial Dissection

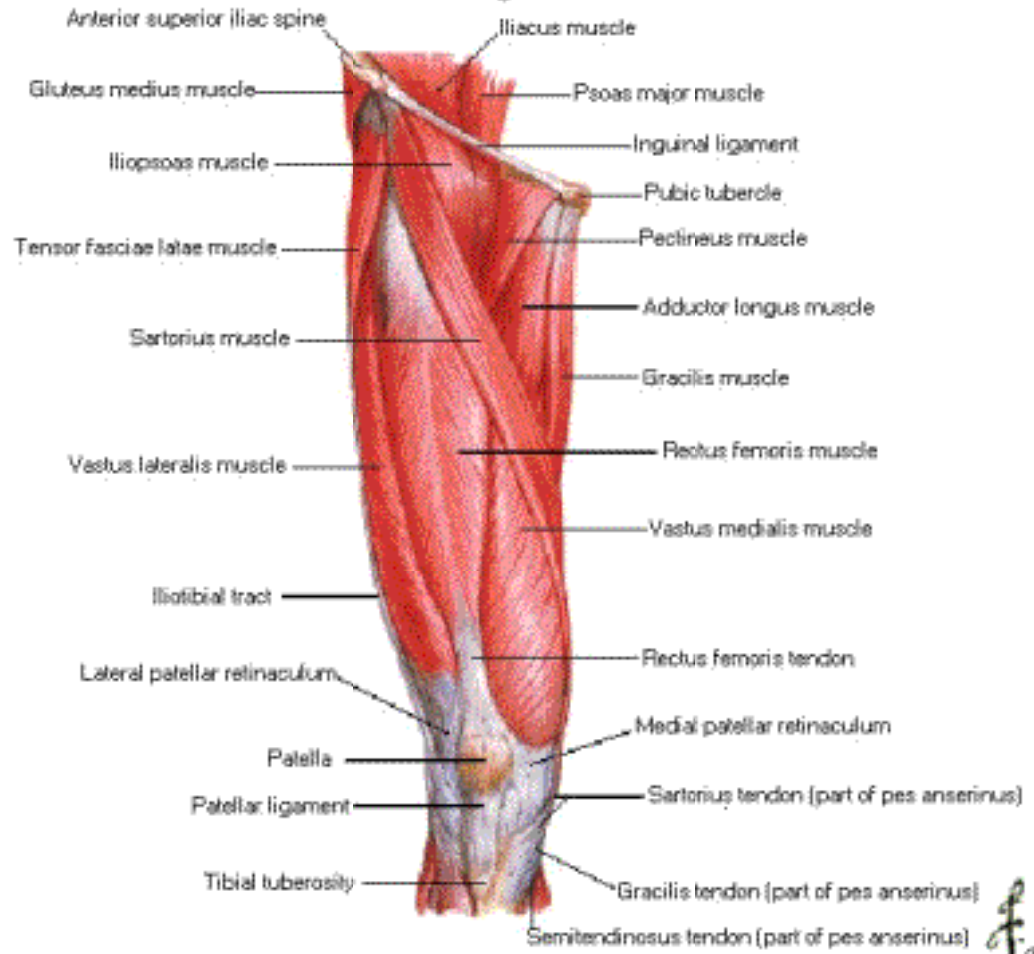

# Muscles of Thigh

## Anterior View - Deeper Dissection

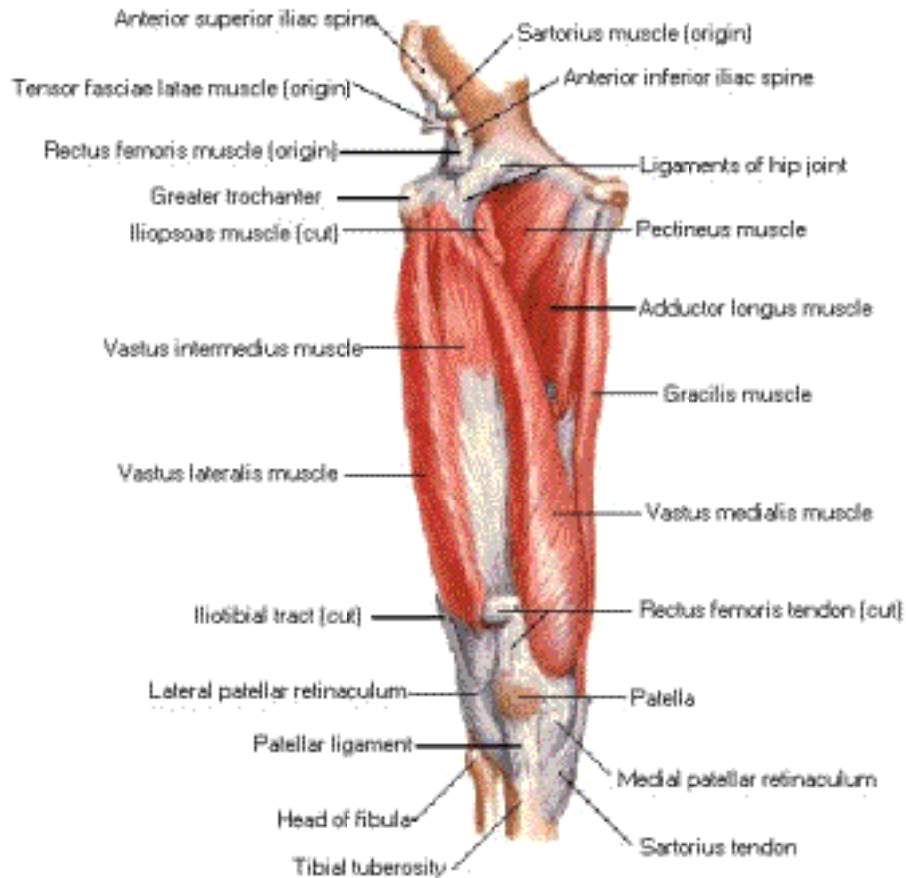

# Muscles of Thigh

## Anterior View - Deepest Dissection

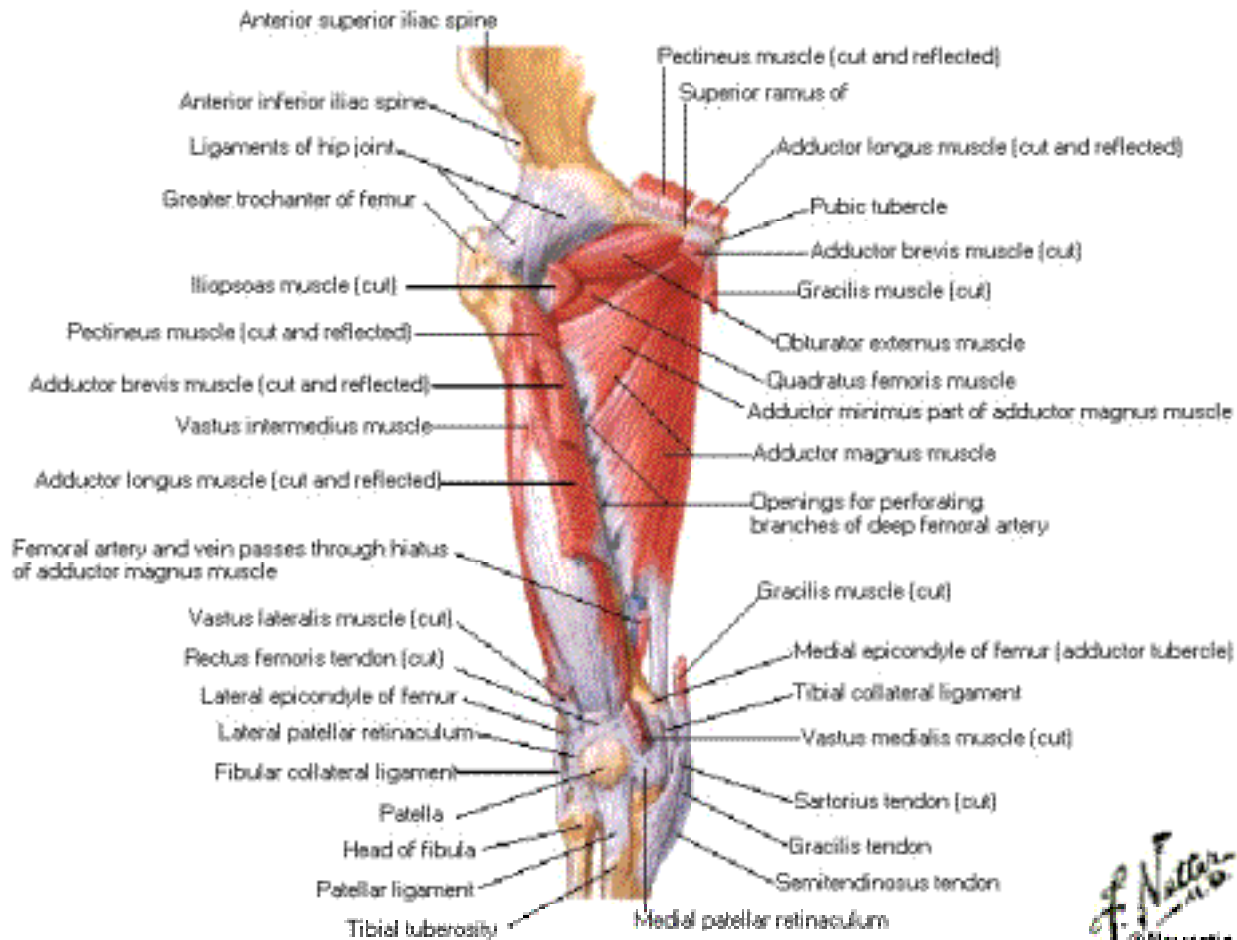

# Muscles of Hip and Thigh

## Lateral View

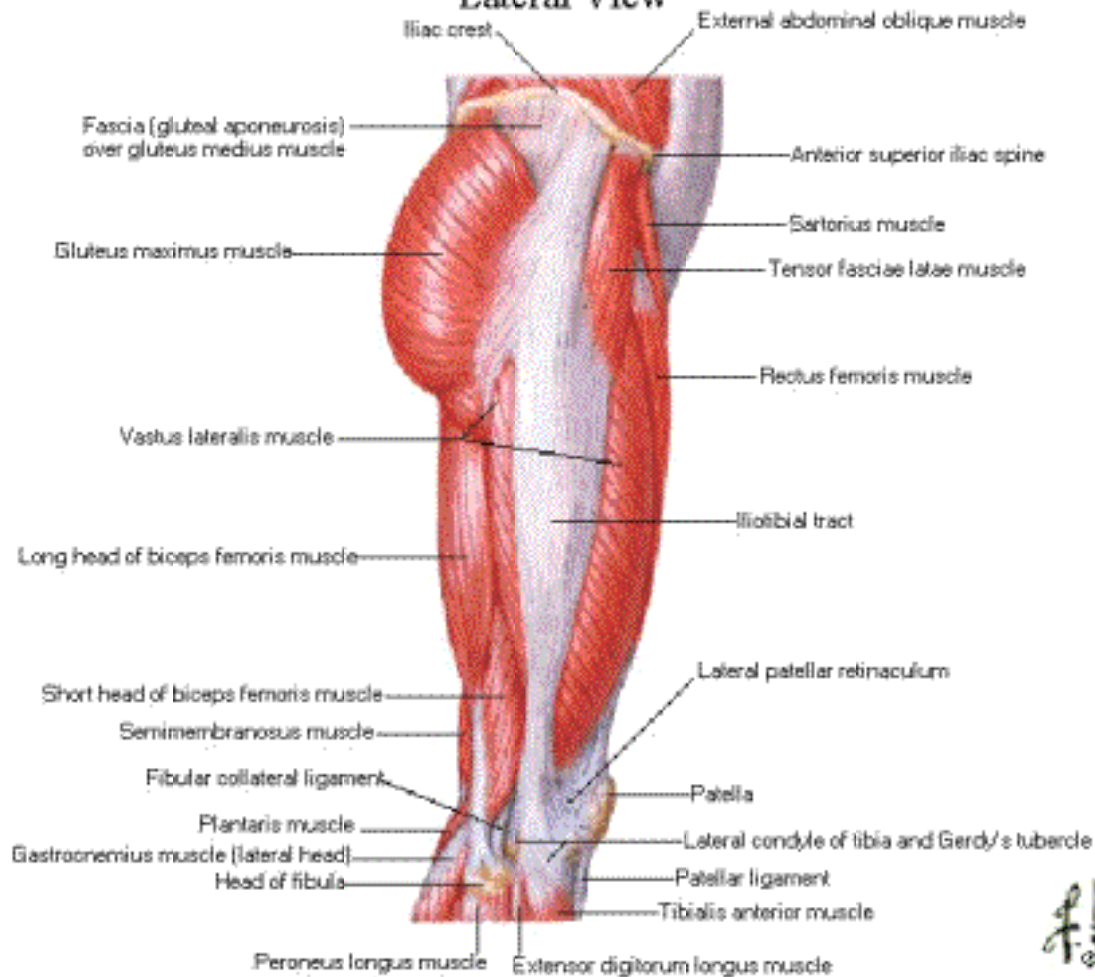

*f!*

# Muscles of Hip and Thigh

## Posterior View - Superficial Dissection

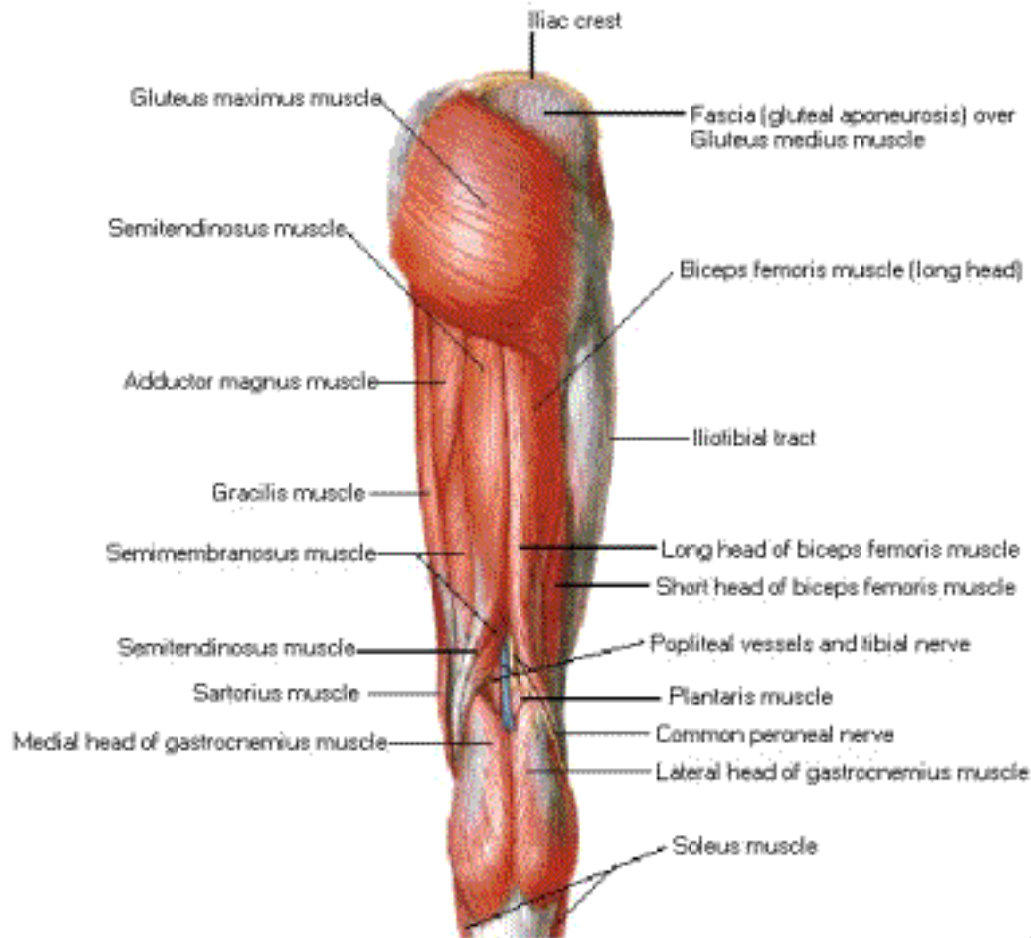



# Muscles of Hip and Thigh

## Posterior View - Deeper Dissection

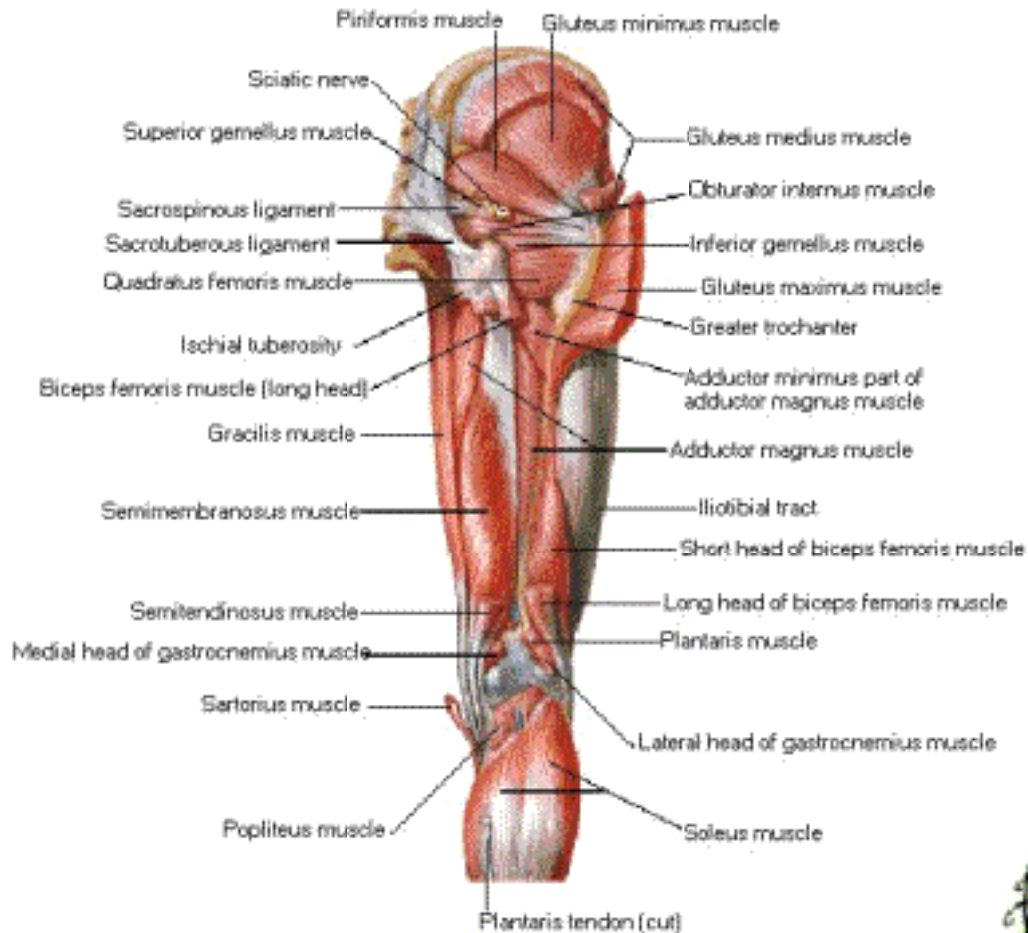

5/16

# Psoas and Iliacus Muscles

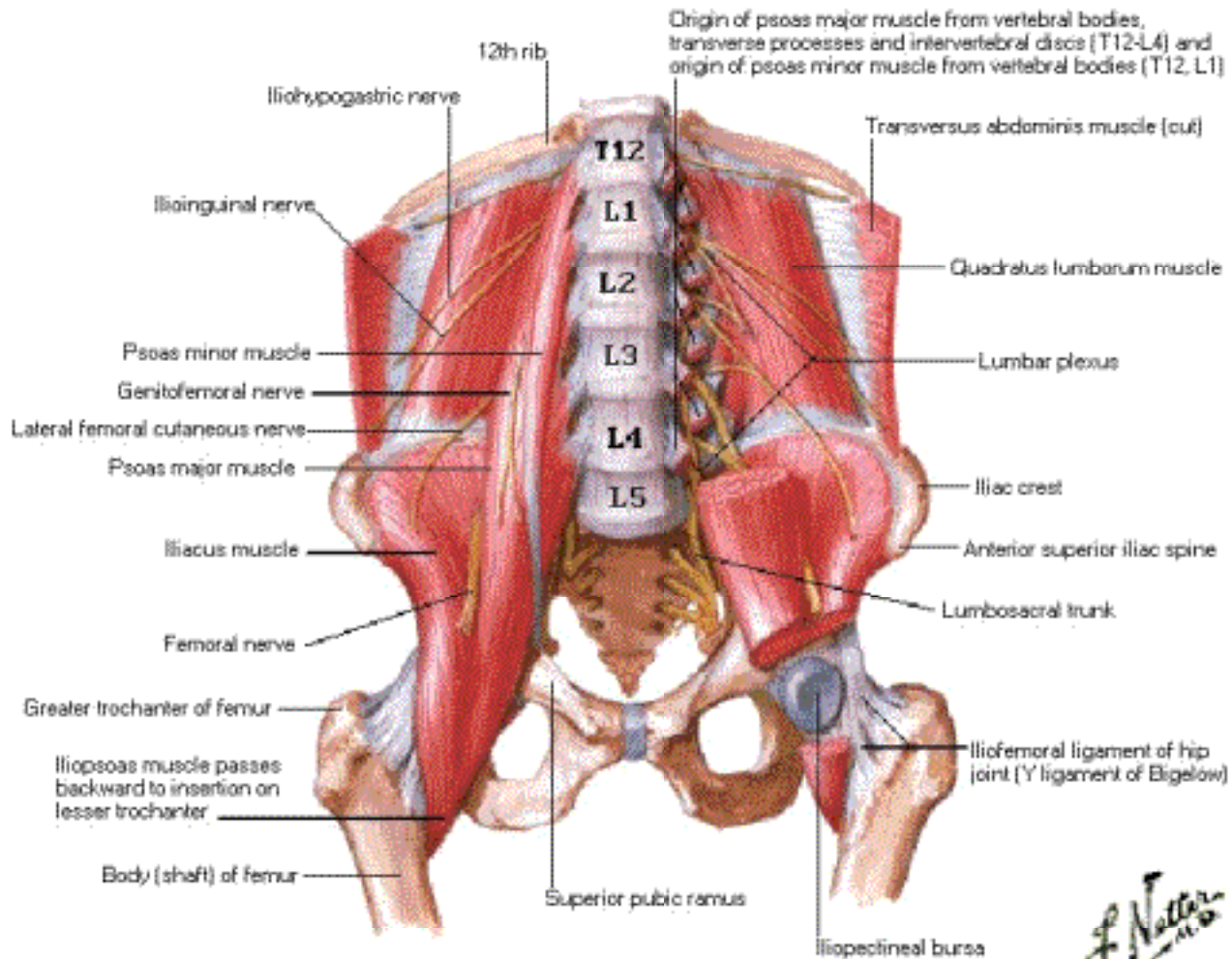

# Psoas and Iliacus Muscles

## Action

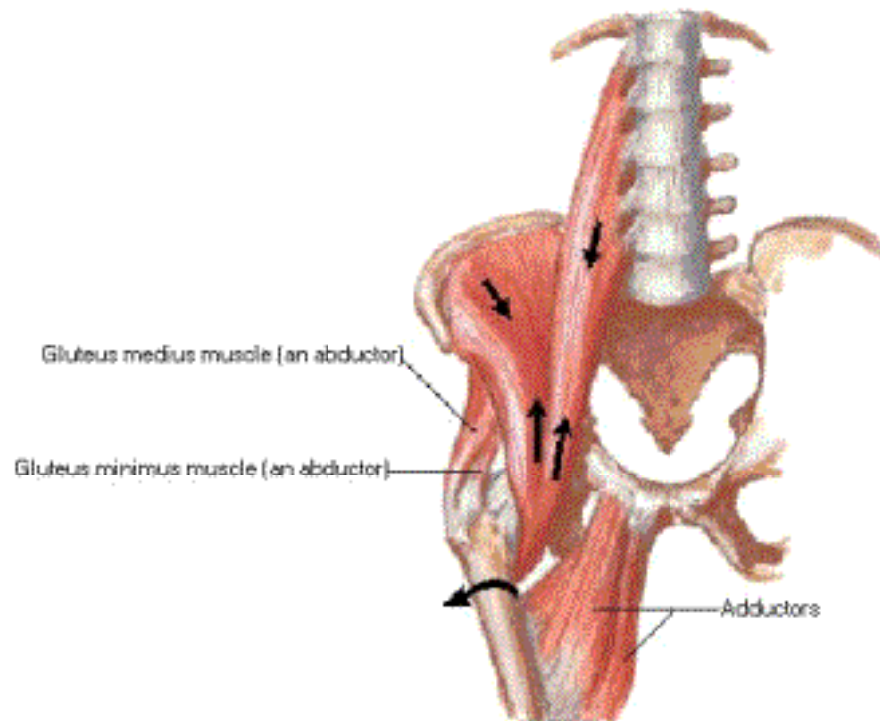

Note: arrows indicate direction of action of iliopsoas muscle

# Lumbosacral and Coccygeal Plexuses

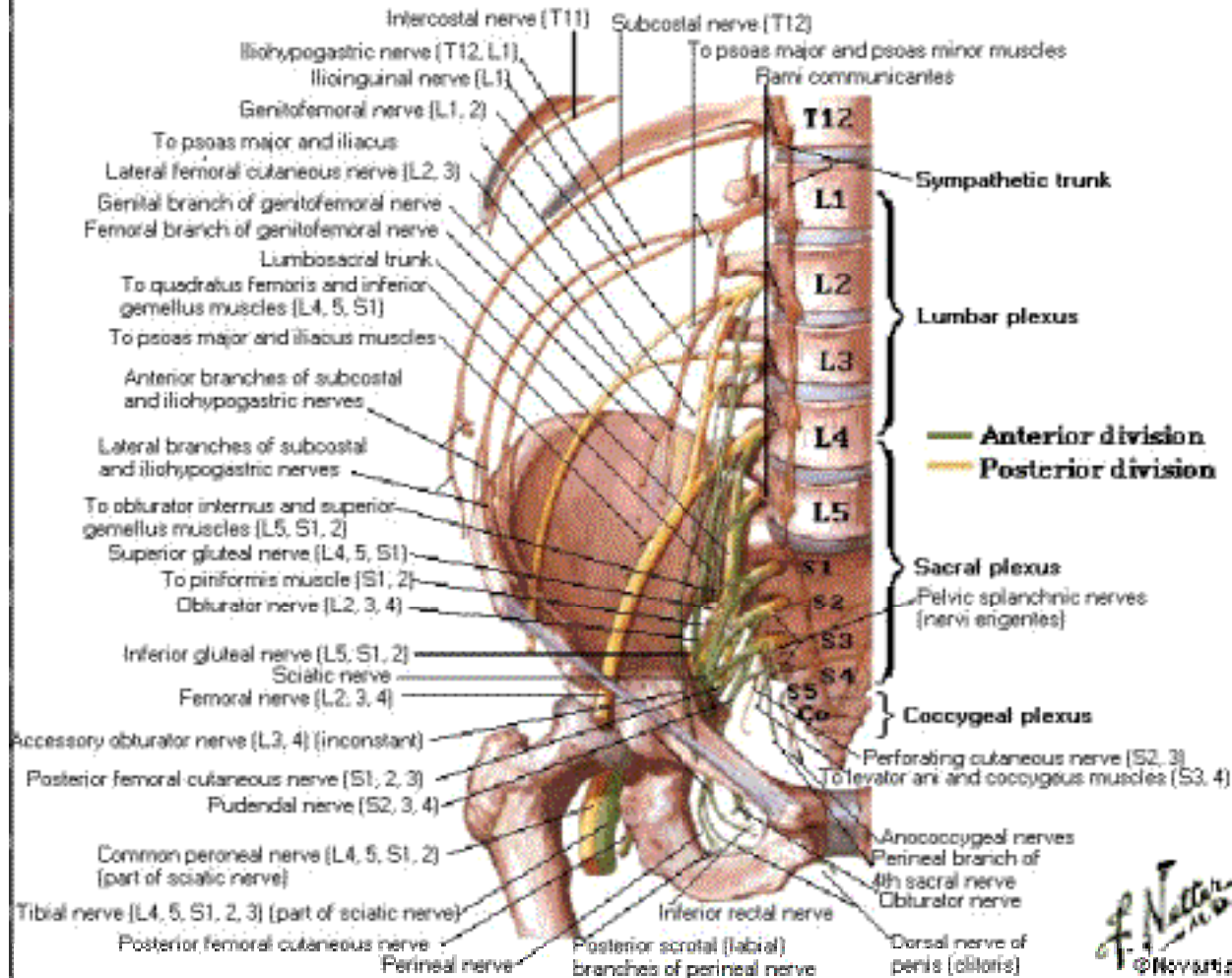

*F. Netter M.D.*  
© H&W

# Lumbar Plexus Schema

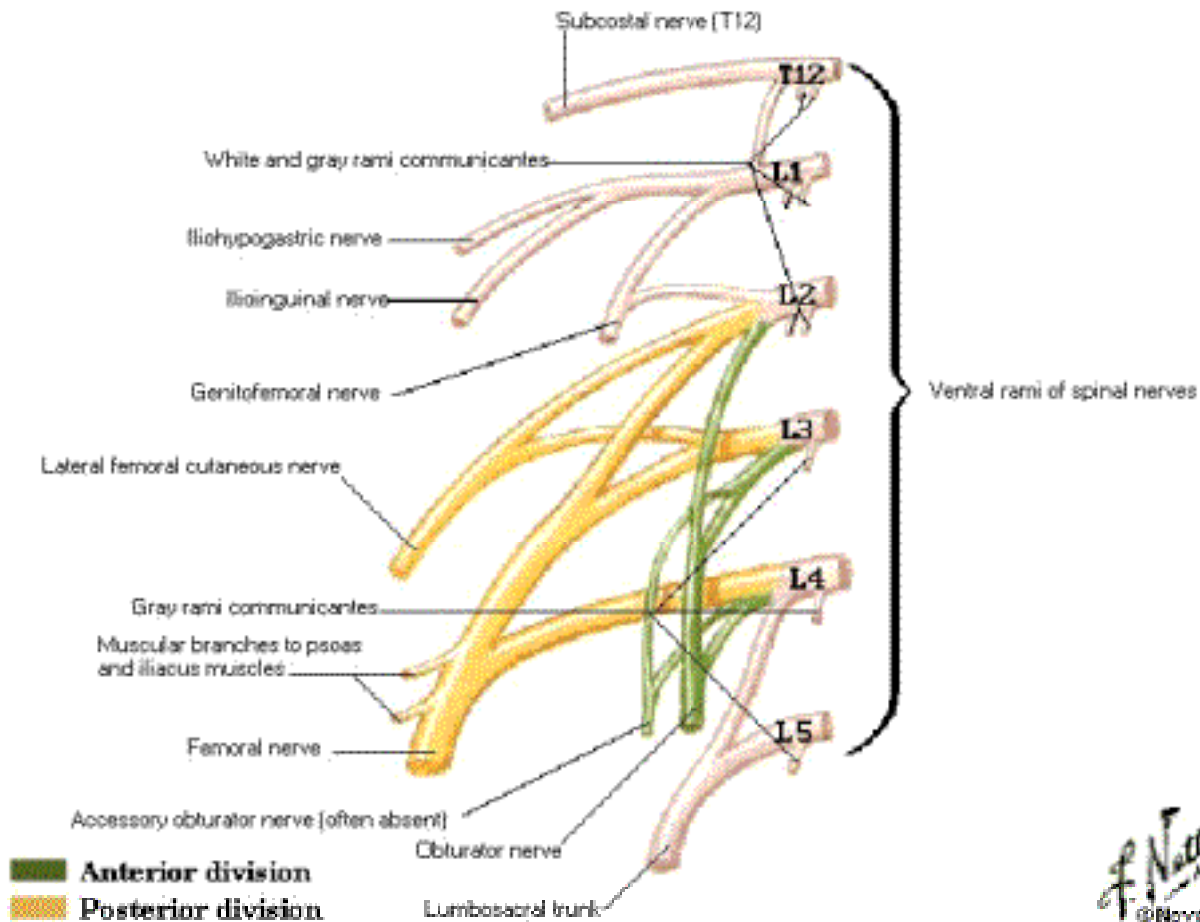

F. Natta  
©Natta



# Lumbar Plexus in Situ

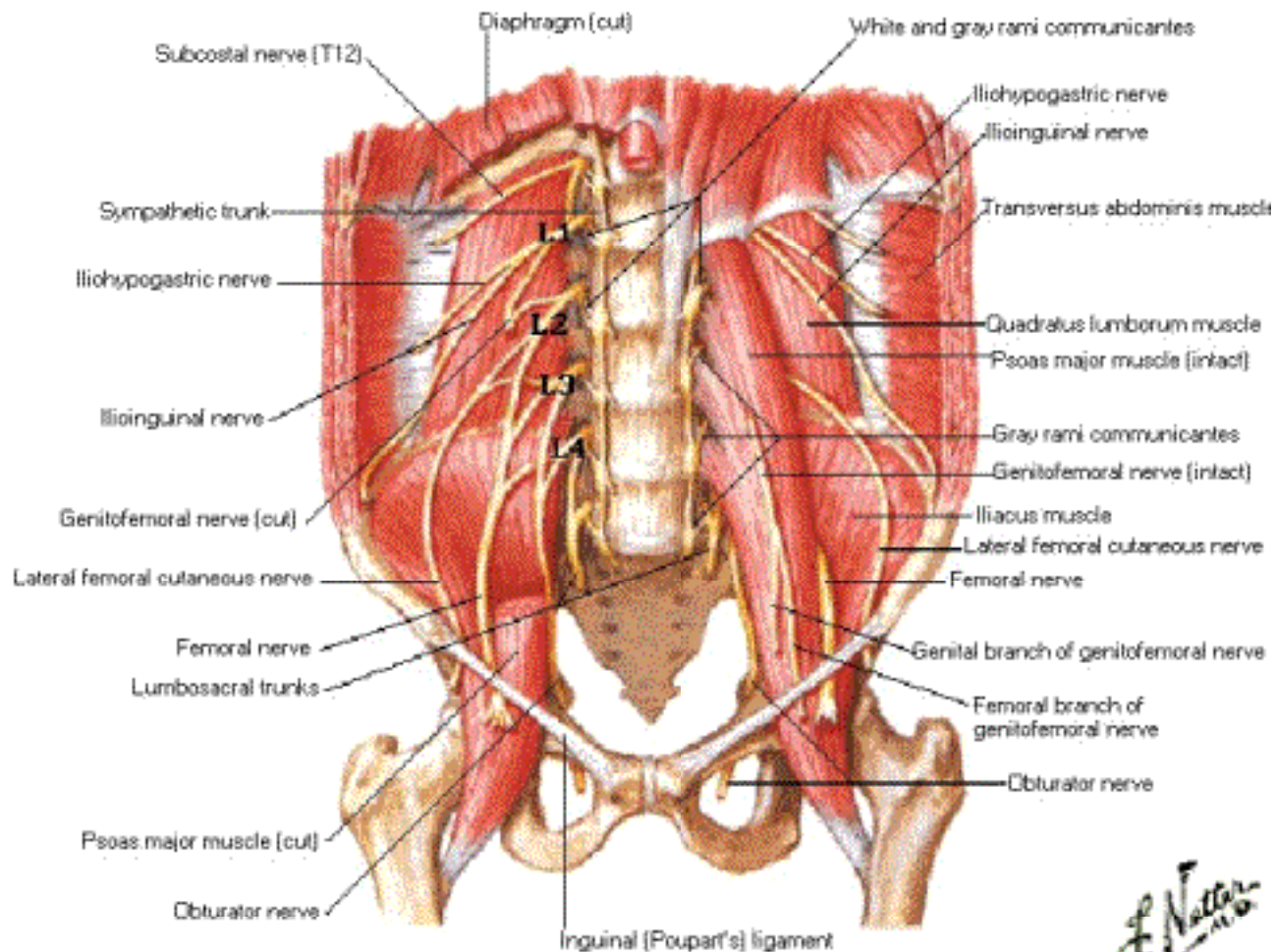

# Sacral and Coccygeal Plexuses

## Schema

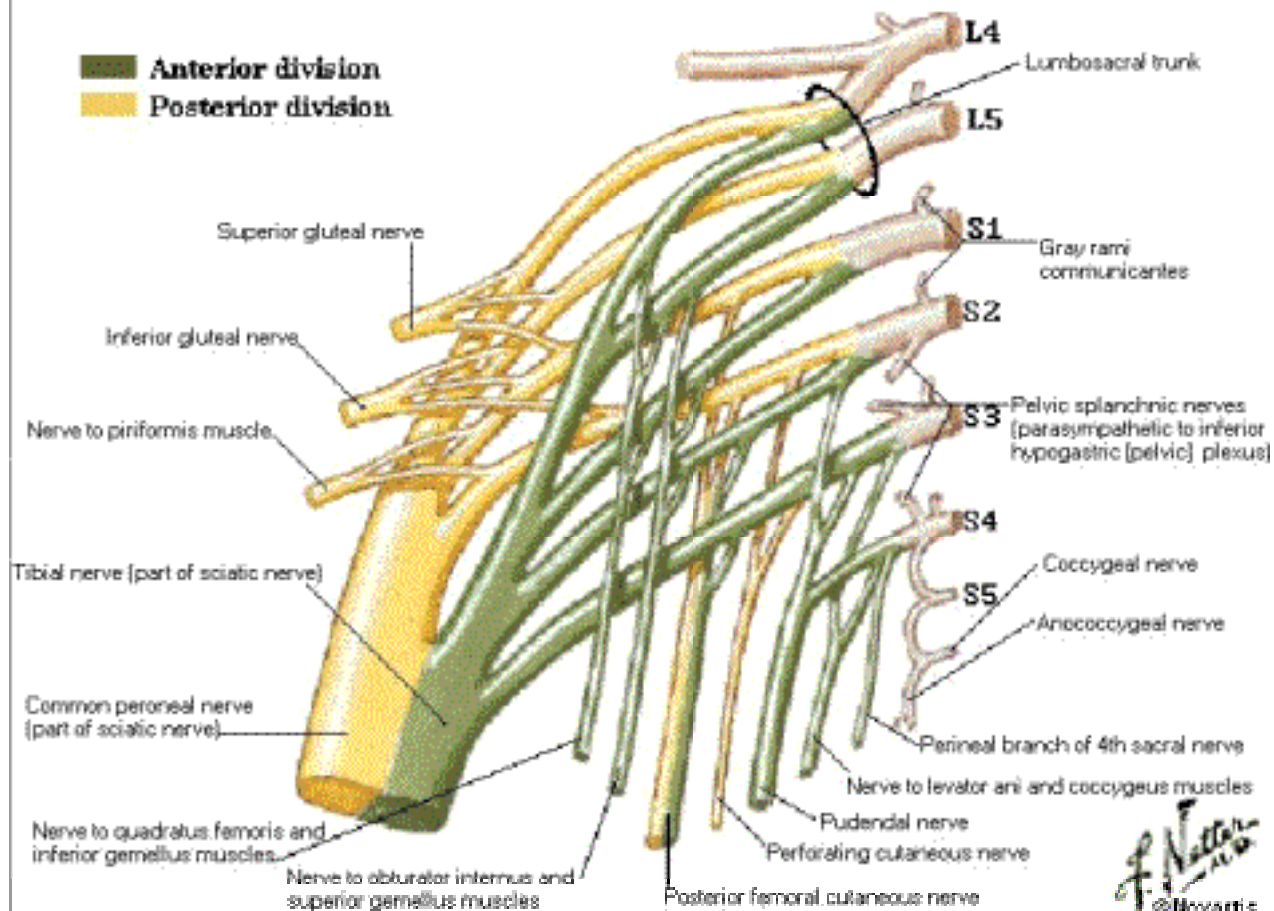

# Sacral and Coccygeal Plexuses in Situ

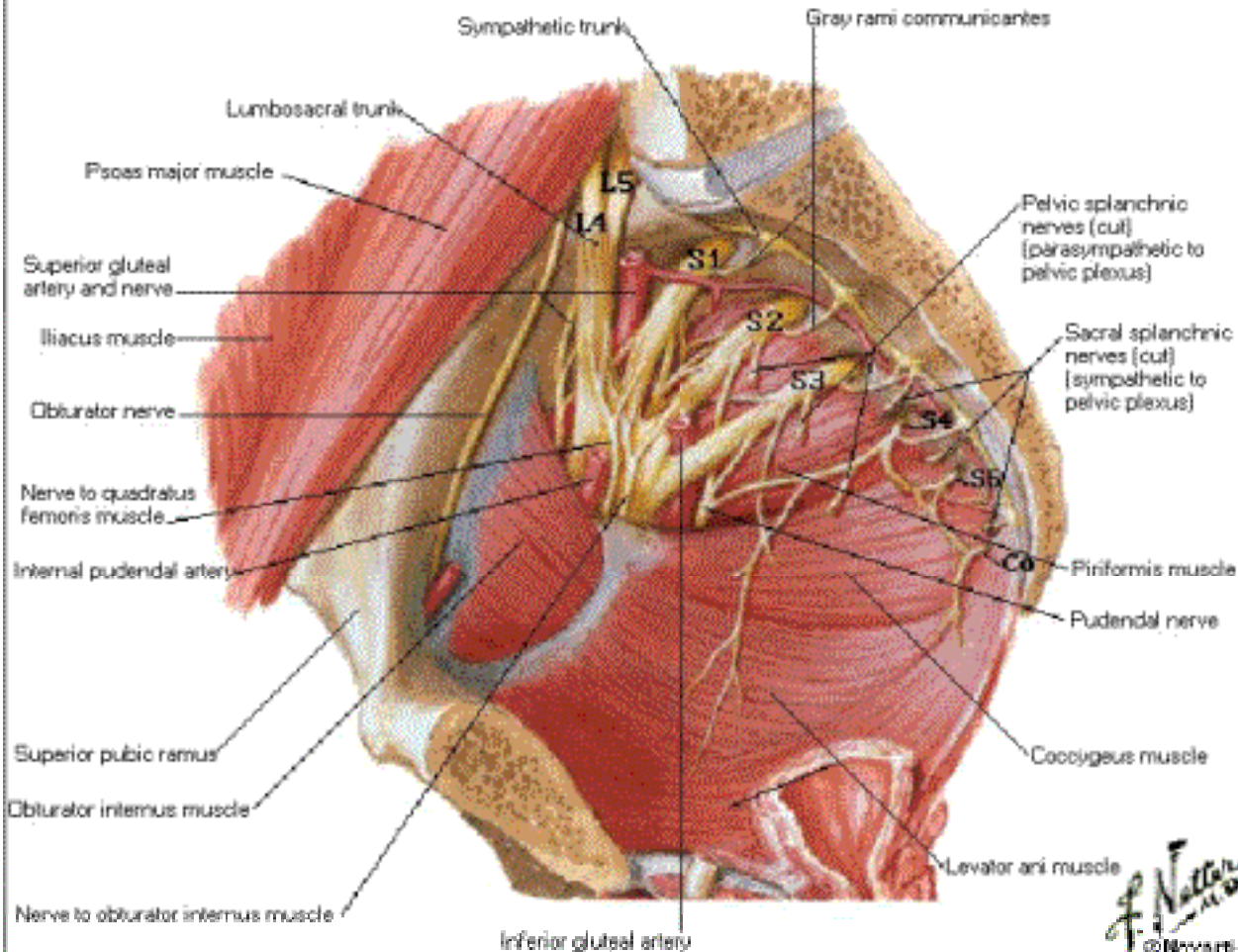

# Arteries and Nerves of Thigh

## Superficial Anterior View

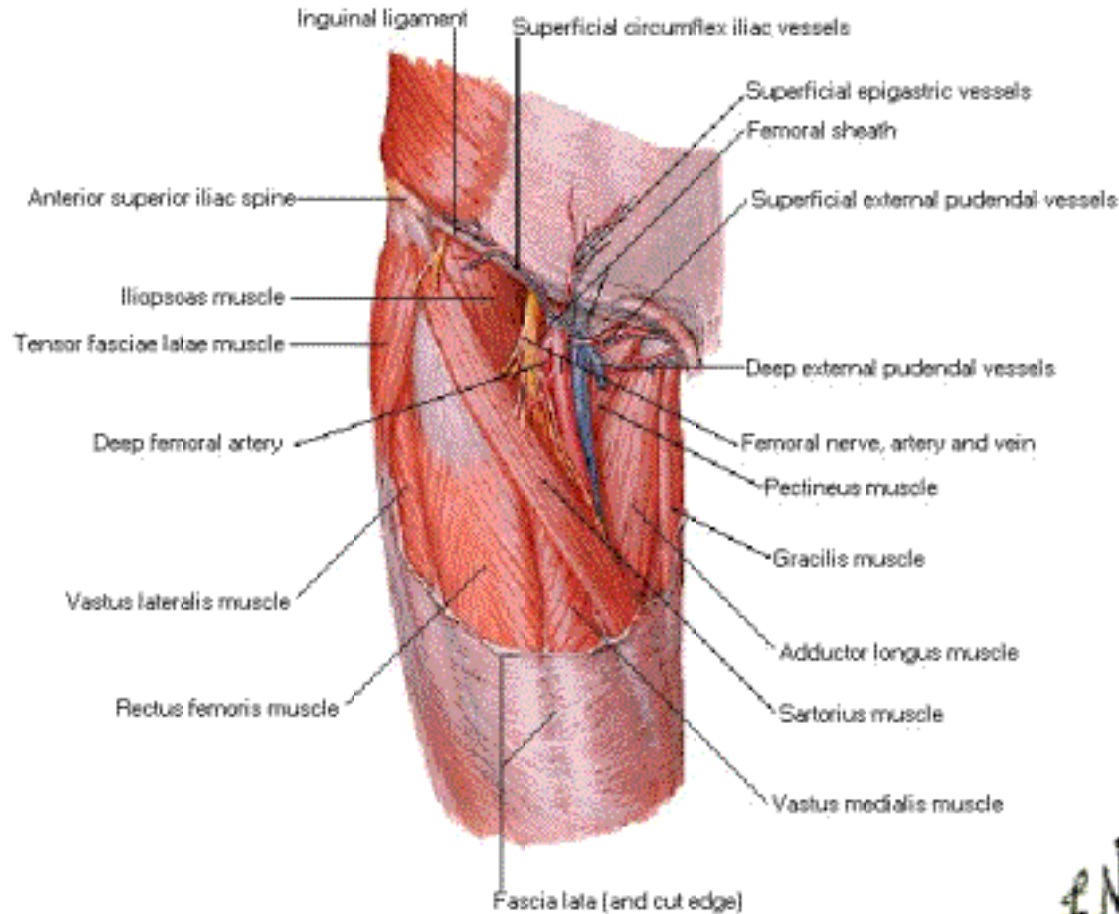

EN

# Arteries and Nerves of Thigh

## Deeper Anterior View

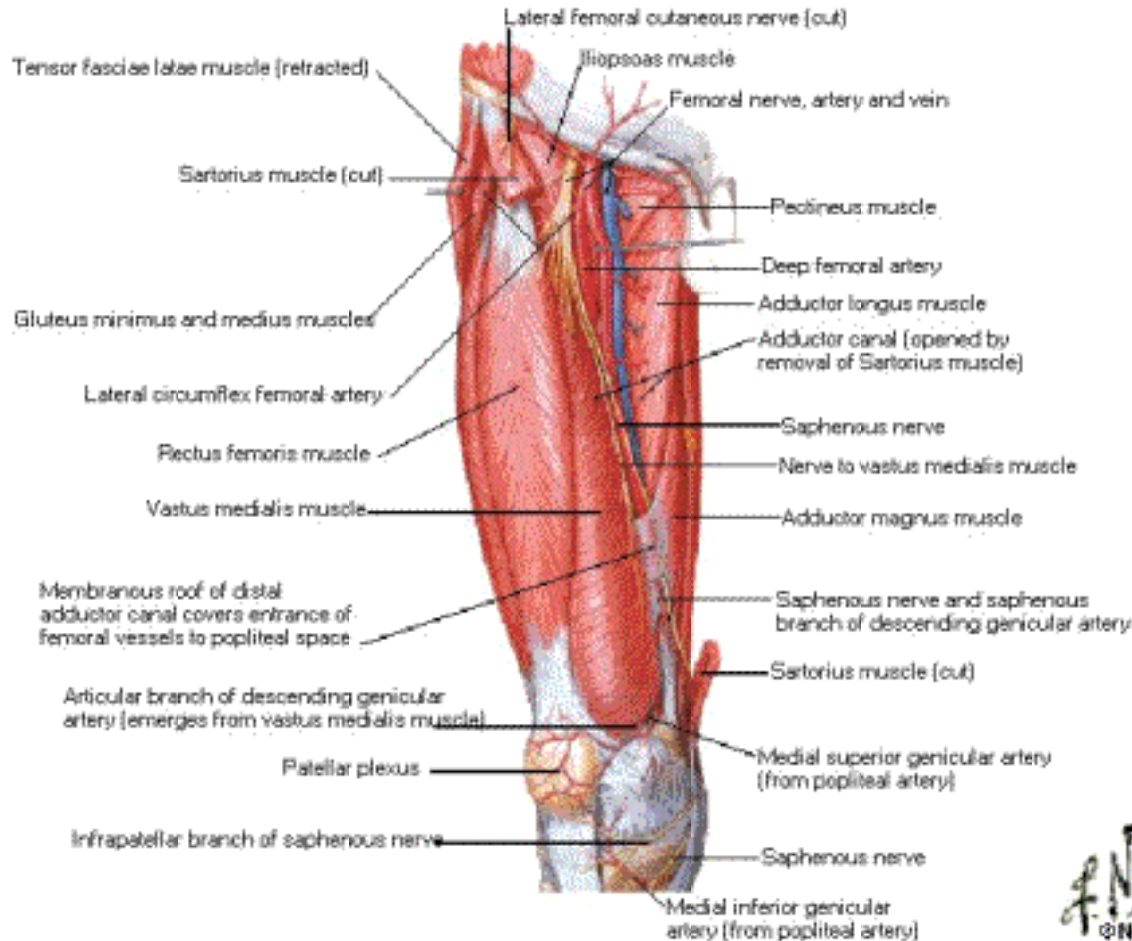



# Arteries and Nerves of Thigh

## Deepest Anterior View

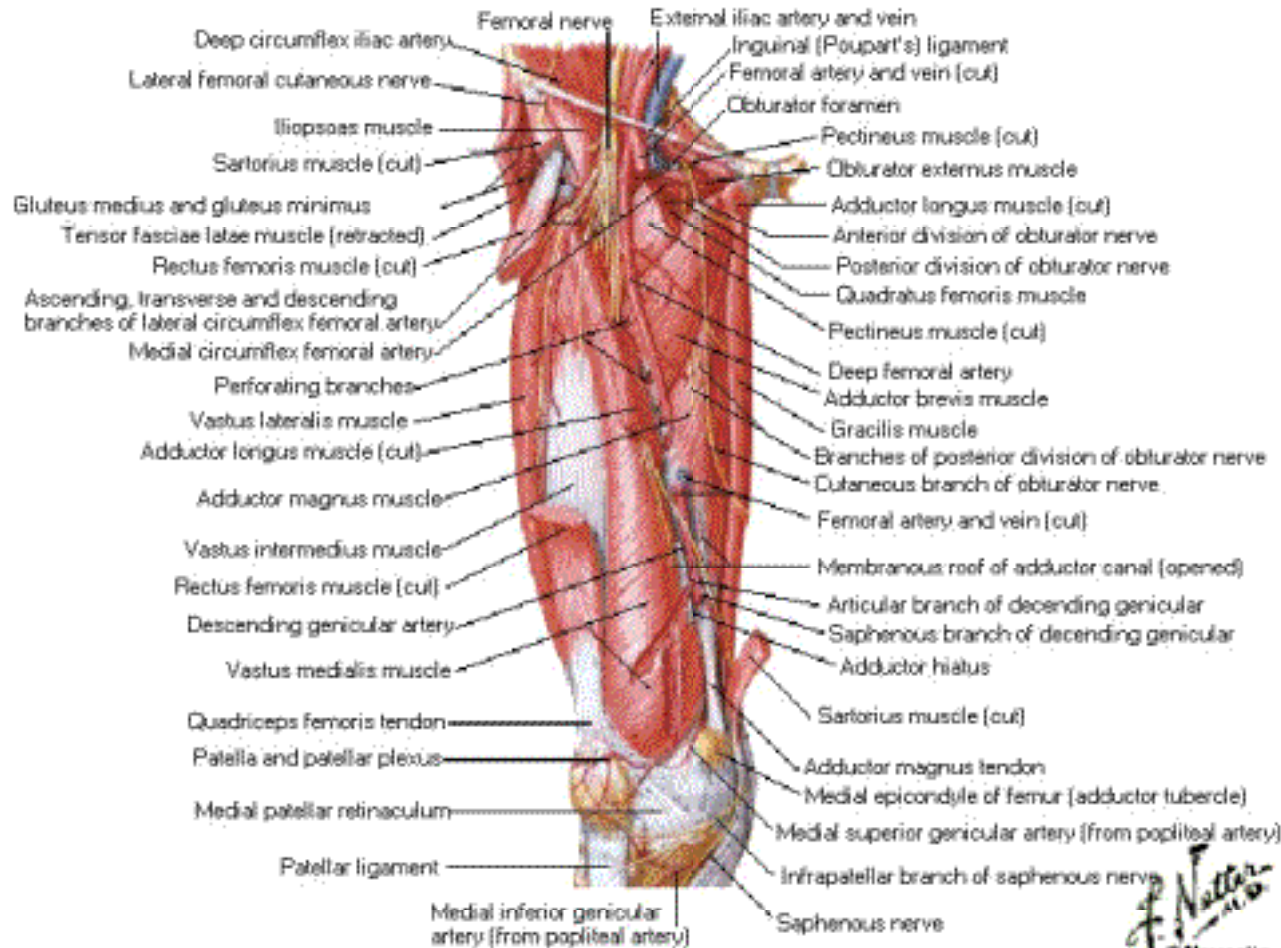

# Arteries and Nerves of Thigh

## Posterior View

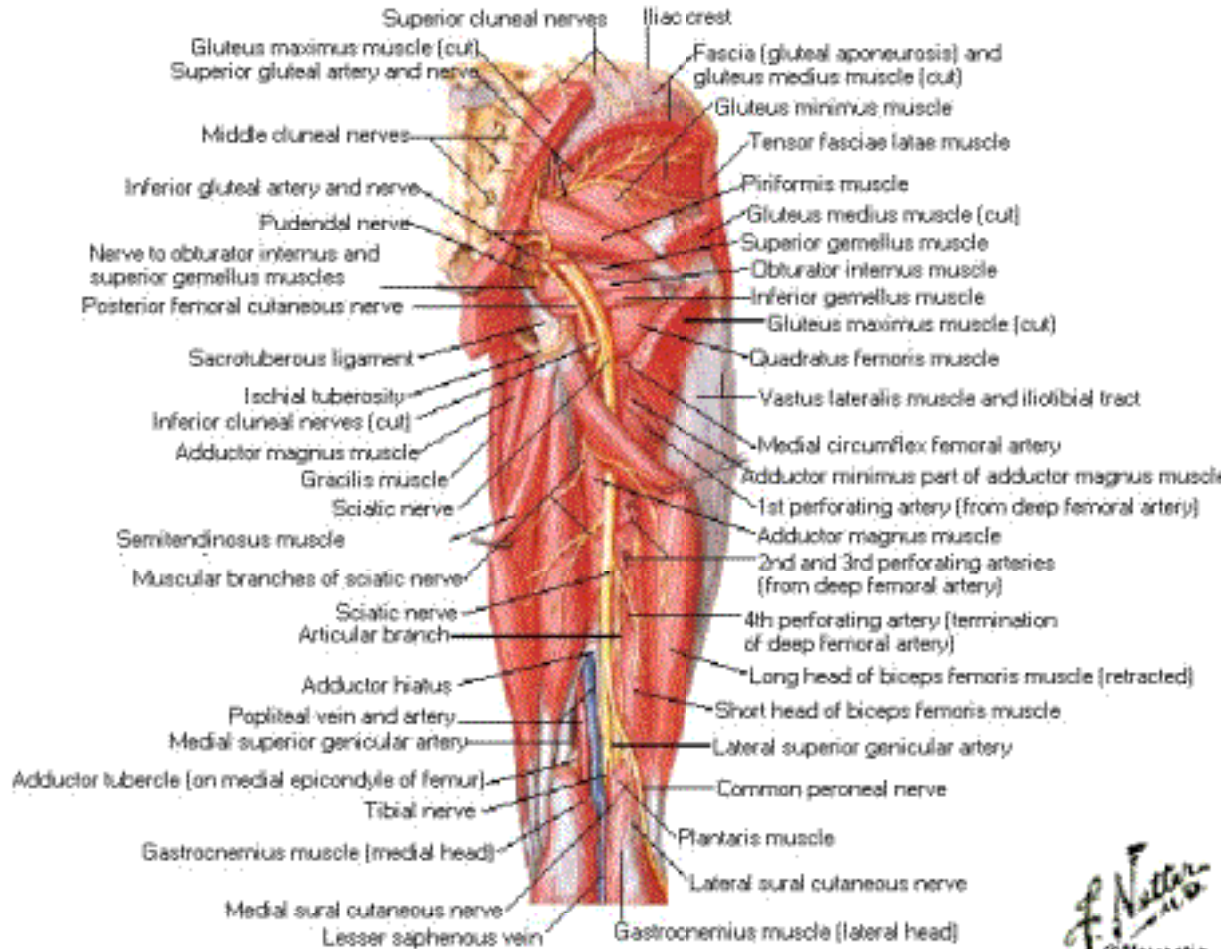

# Nerves of Hip and Buttock

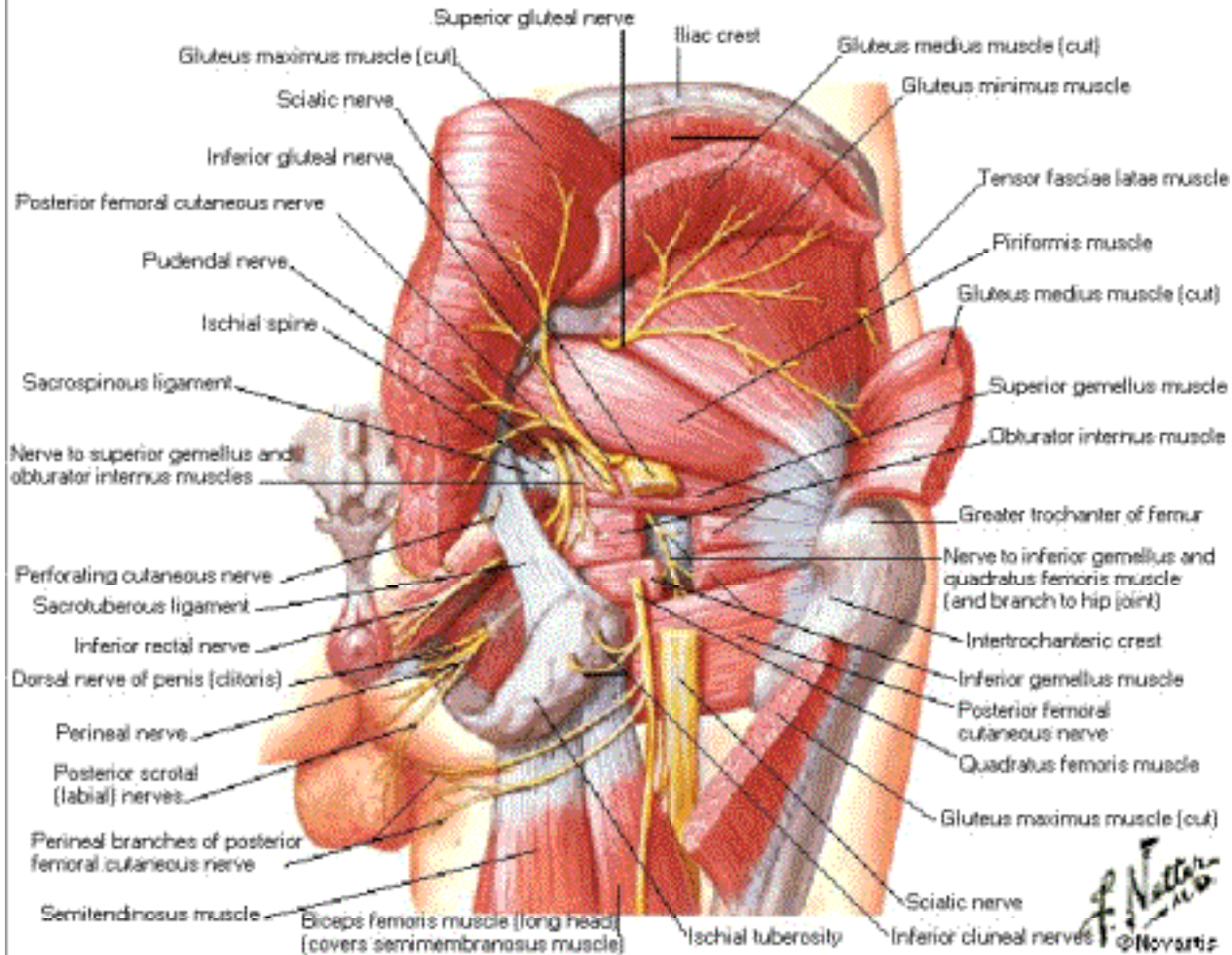

# Arteries of Femoral Head and Neck

## Anterior and Posterior Views

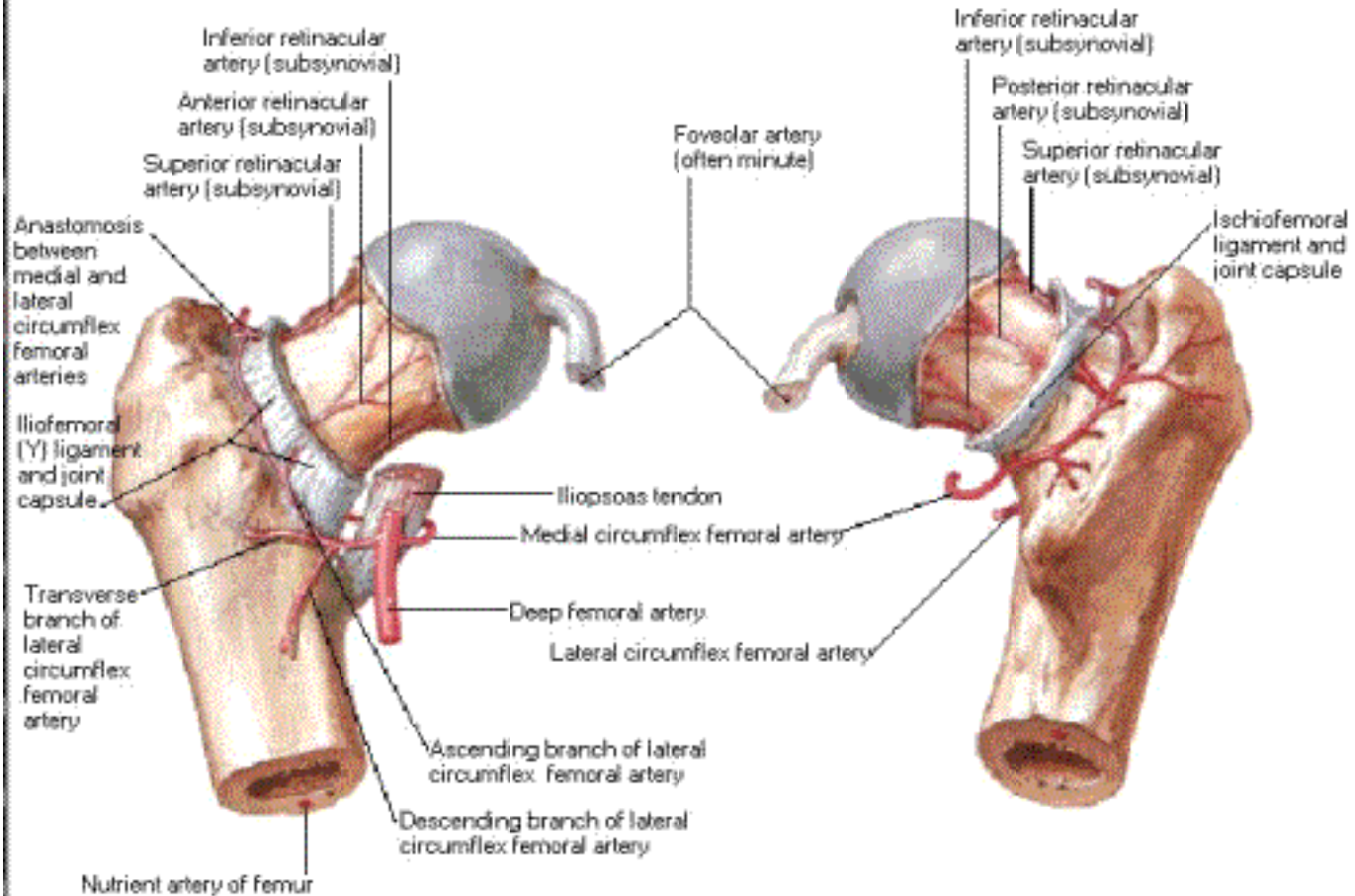

# Arteries of Femoral Head and Neck

## Coronal Section

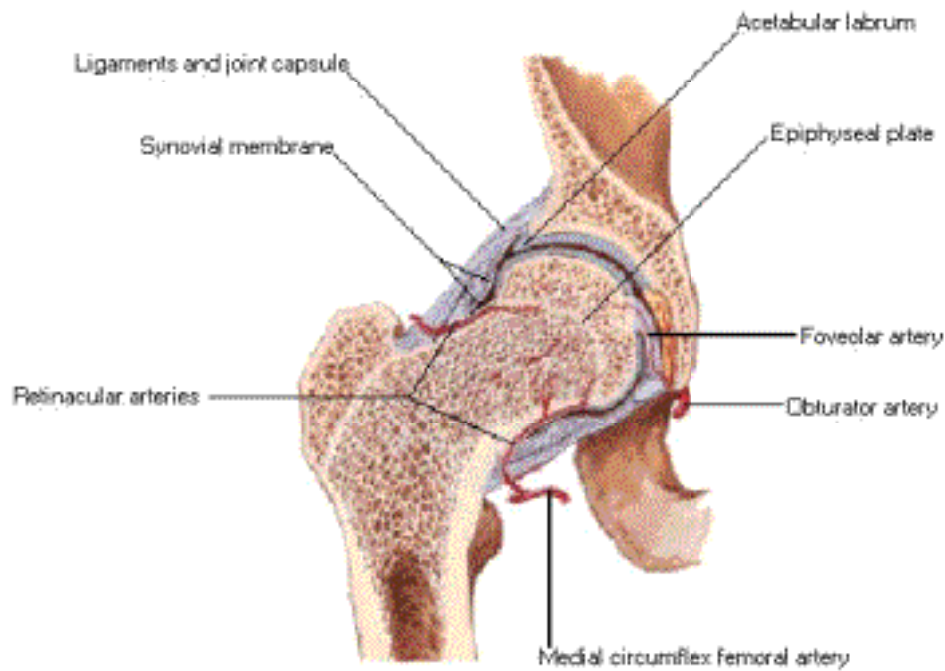



# Arteries of Femoral Head and Neck

## Femur of Child - Anterior View

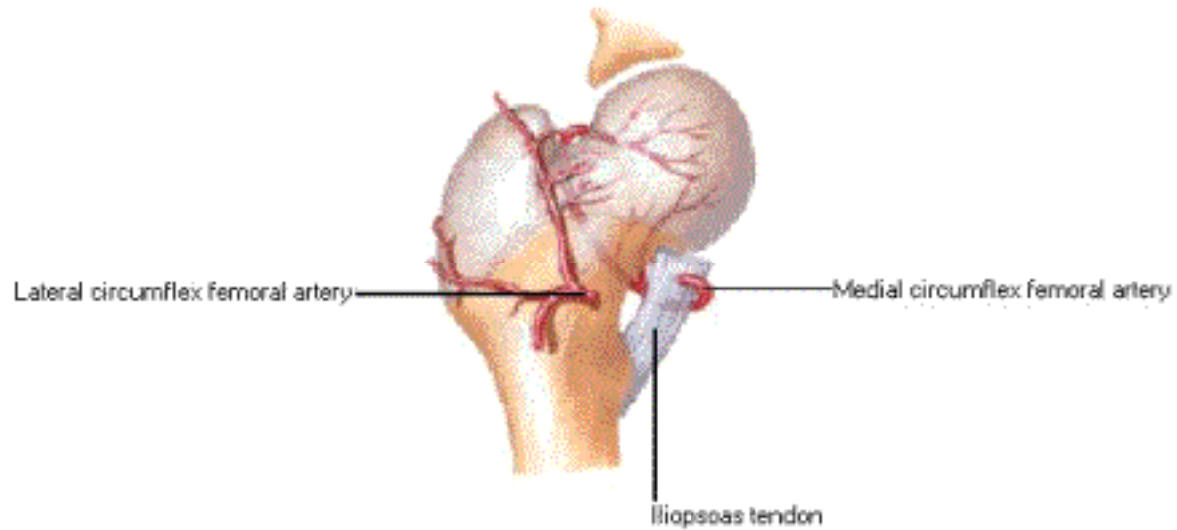

# Arteries of Femoral Head and Neck

## Anterior View in Situ

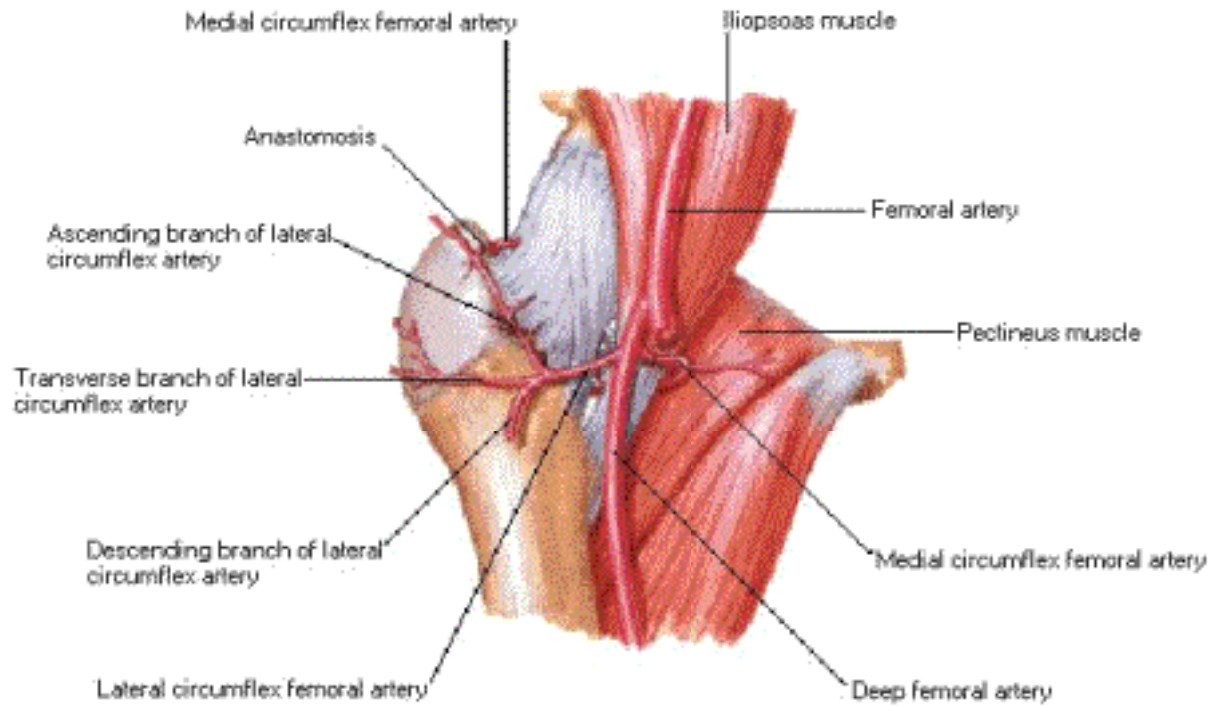

# Thigh

## Proximal Cross Section

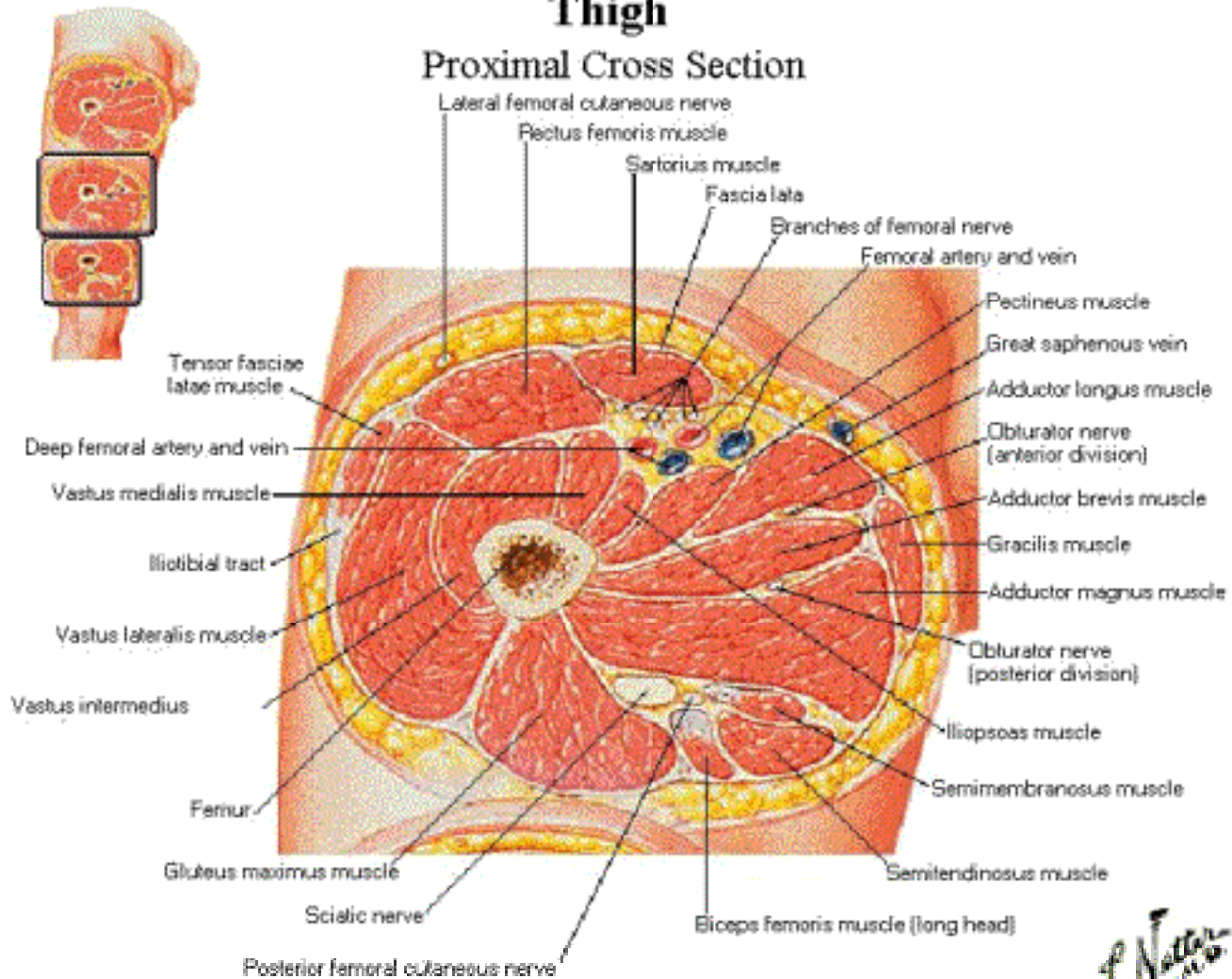

*E. N. N. 2016*

# Thigh

## Middle Cross Section

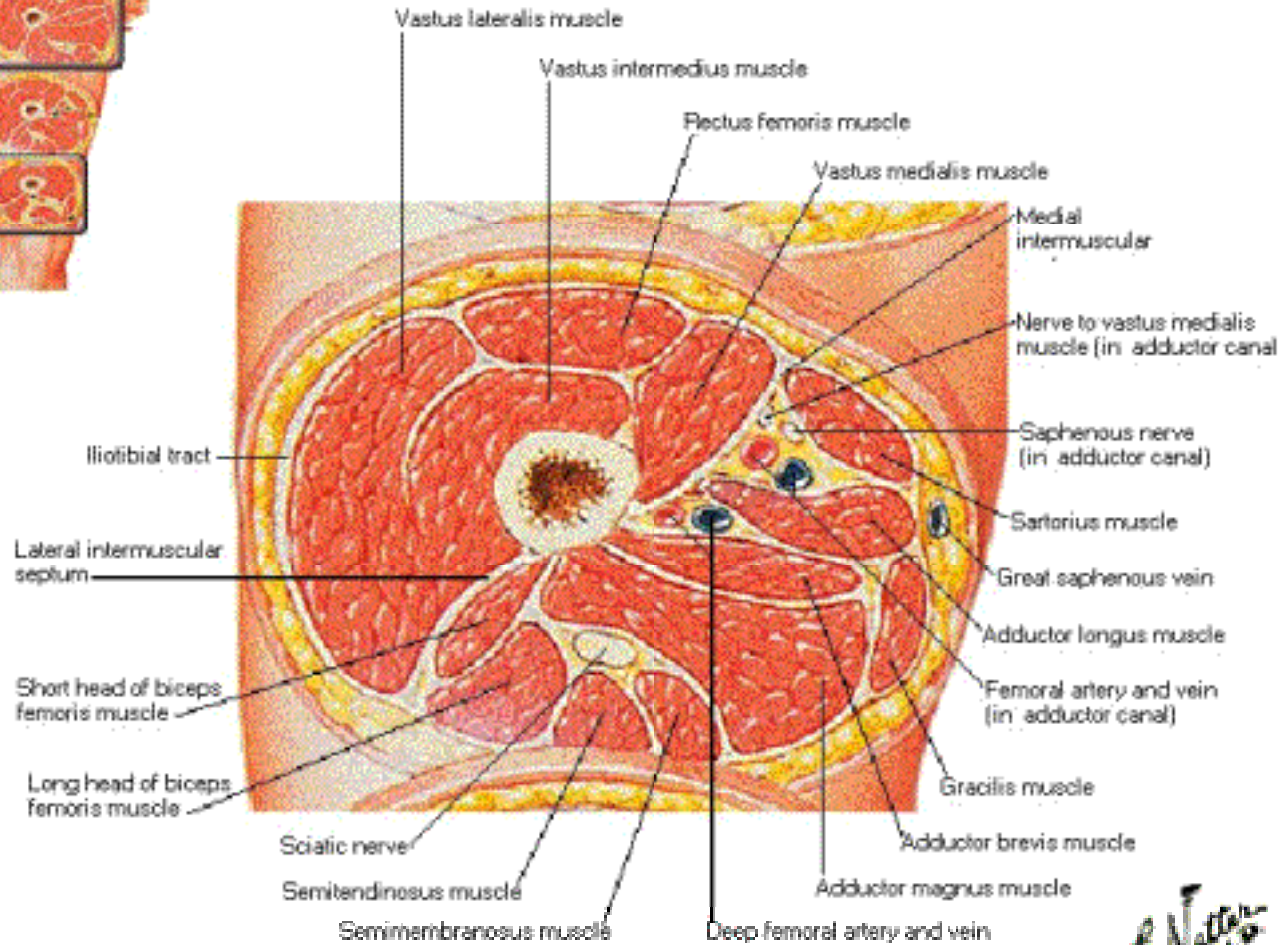

*A. Netter M.D.*

# Thigh

## Distal Cross Section

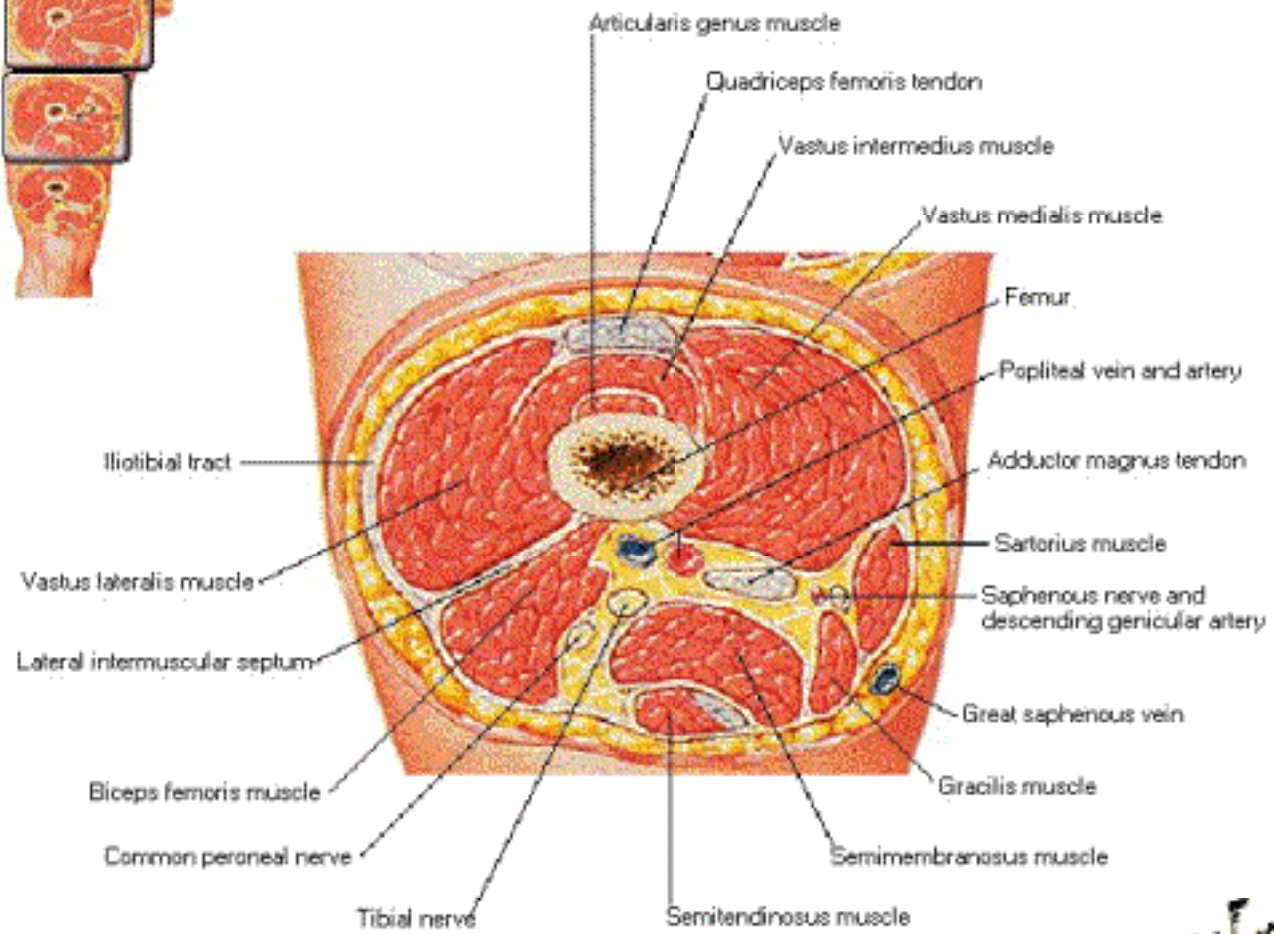



# Knee

## Lateral View

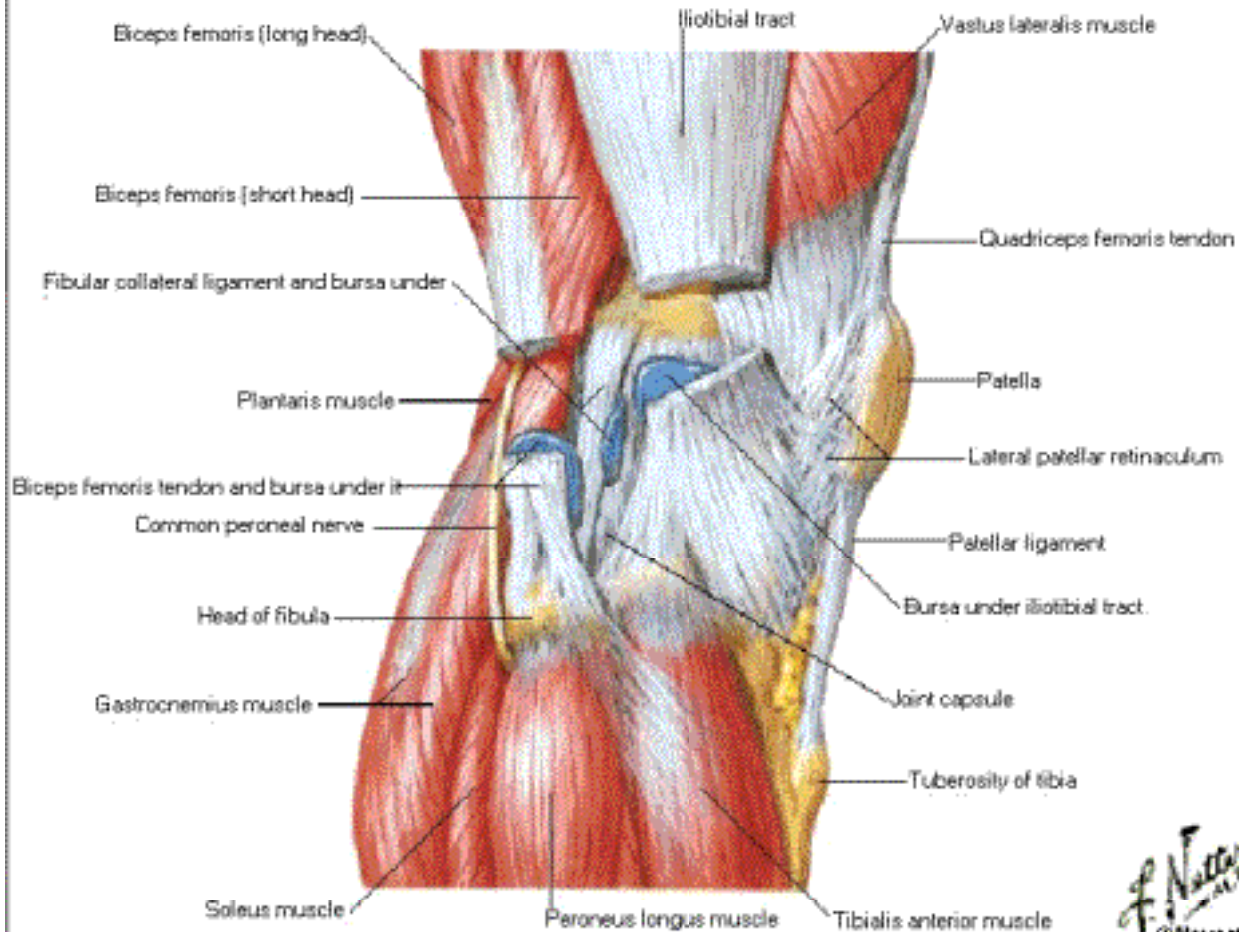

F. Natta  
©Nevarta

# Knee

## Medial View

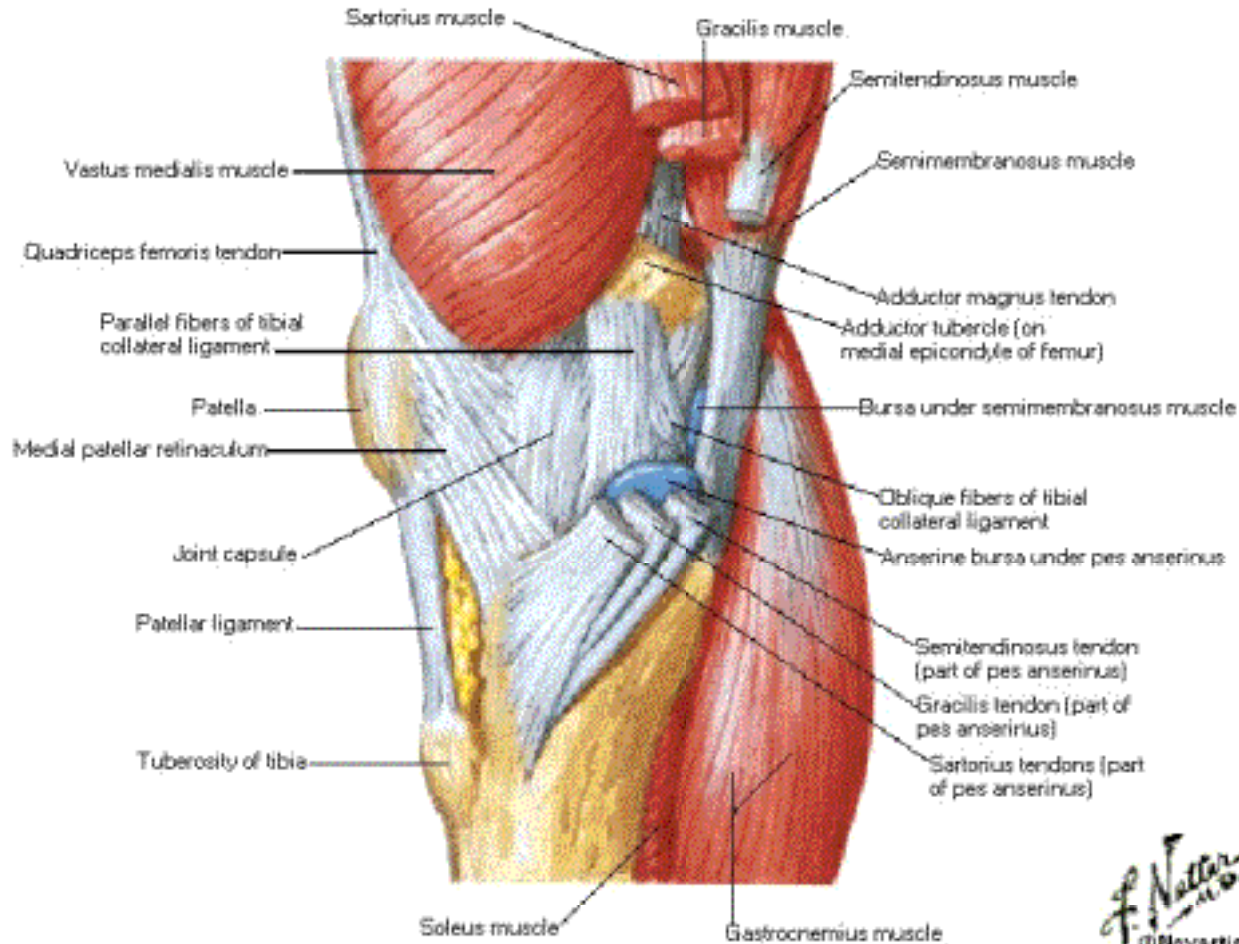

# Knee in Extension

## Anterior View

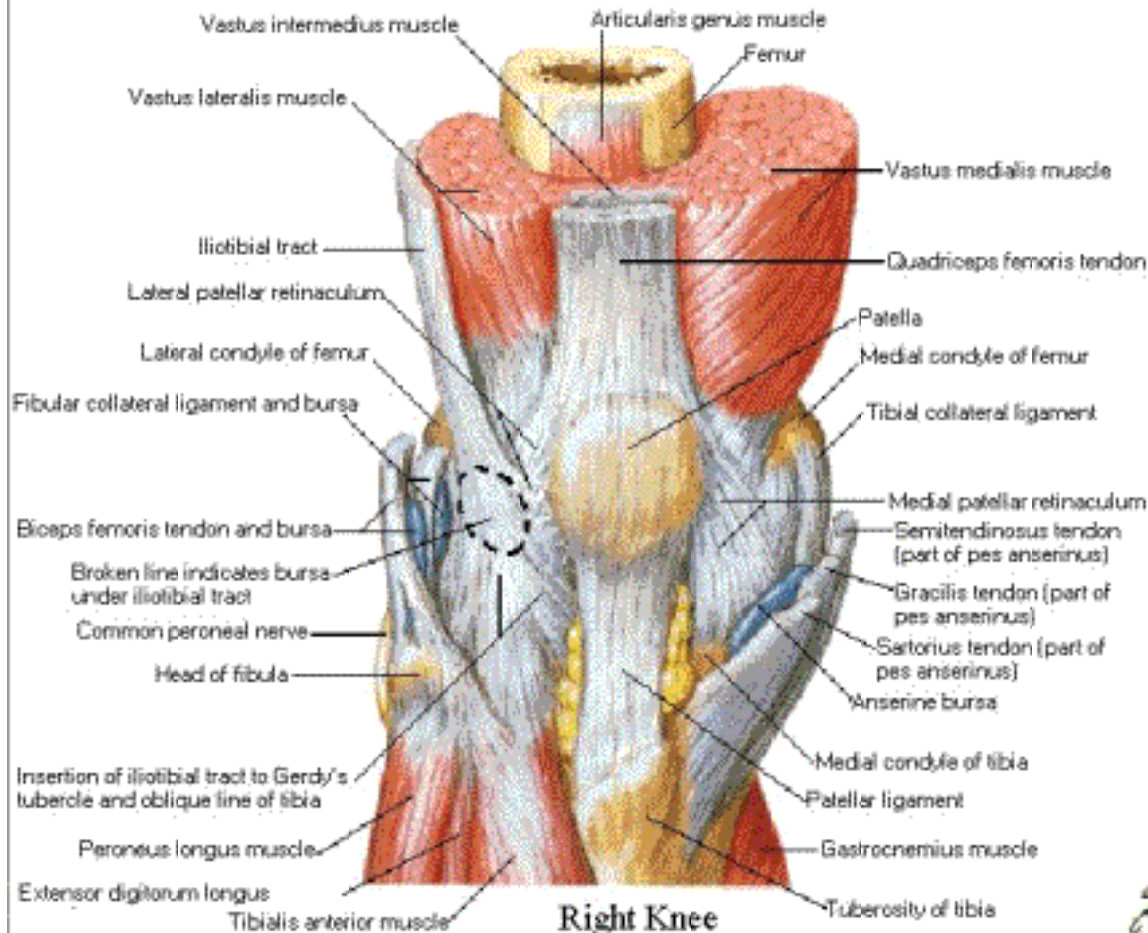

# Knee

## Right Knee Slightly in Flexion [Joint Opened]

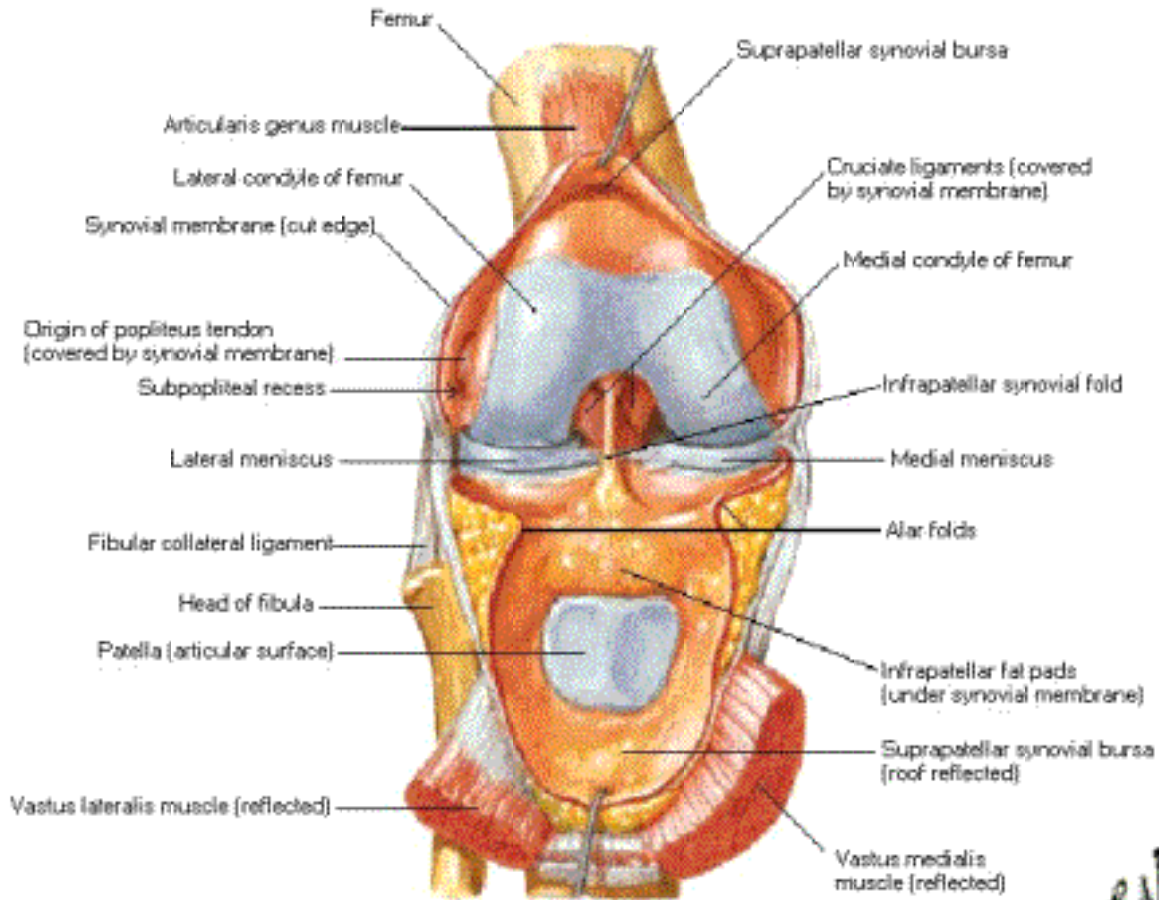

Anterior View

*F.N.*

# Knee - Interior

## Inferior View

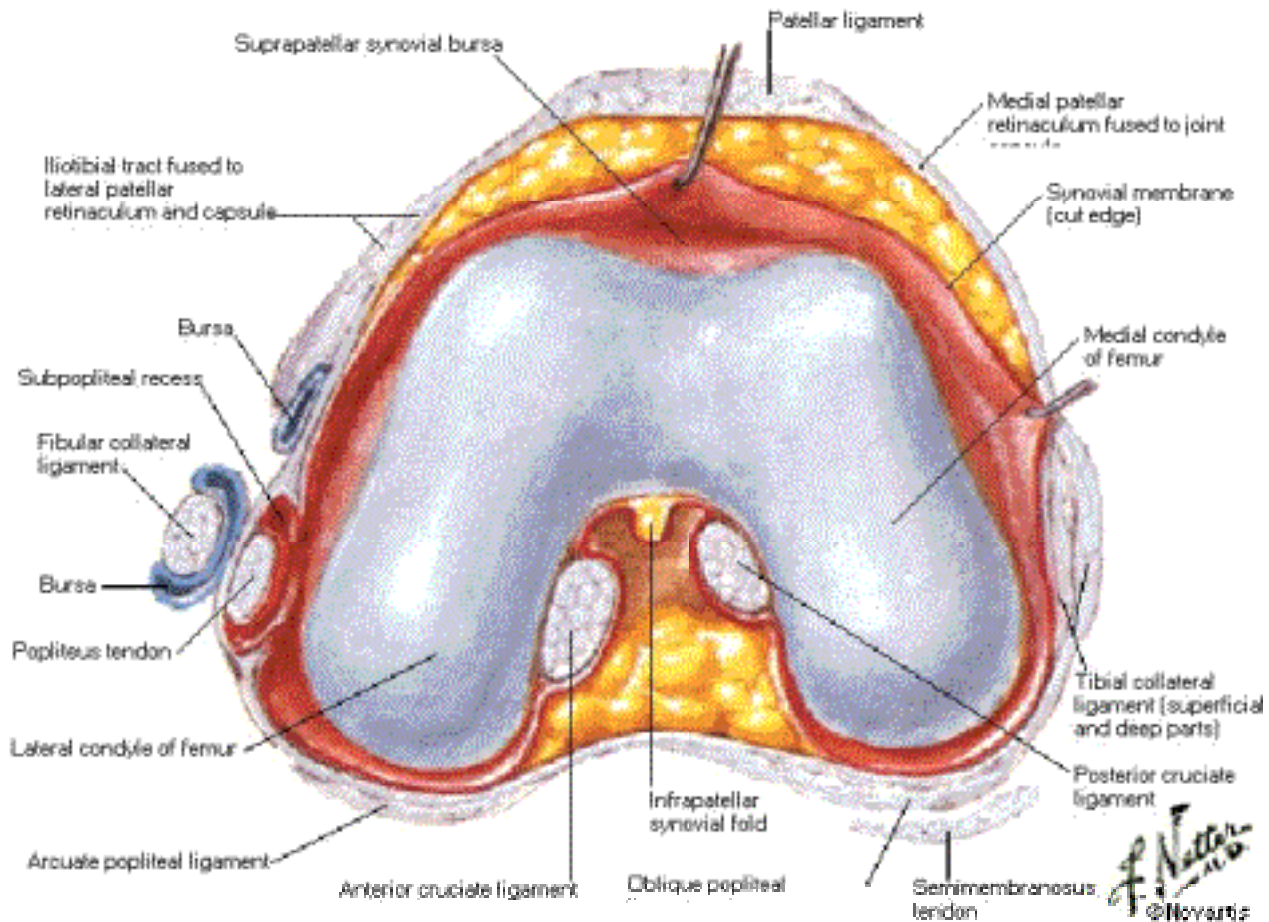



# Knee - Interior

## Superior View

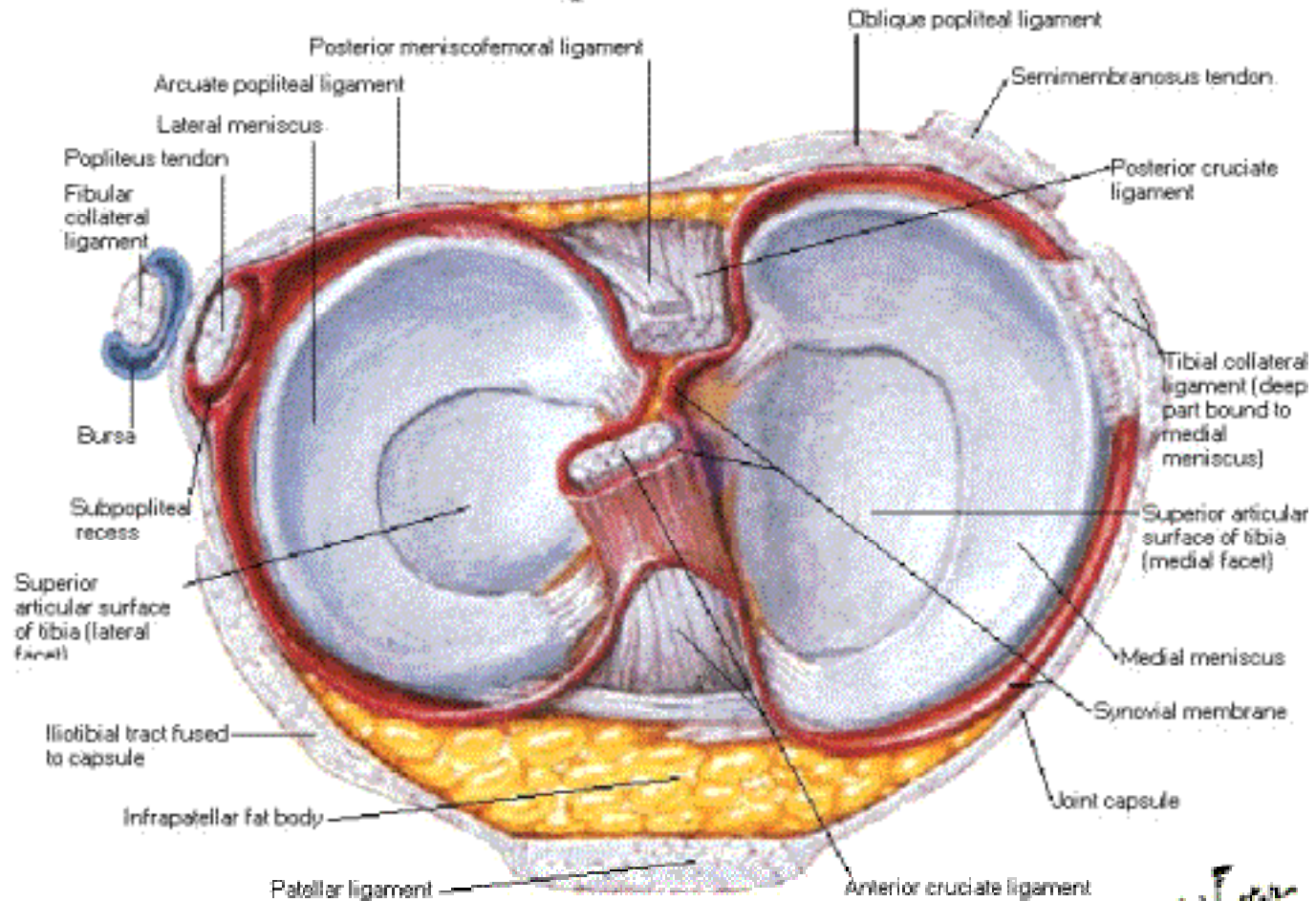

www.123rf.com

# Knee - Interior

Superior View, Ligaments and Cartilage Removed

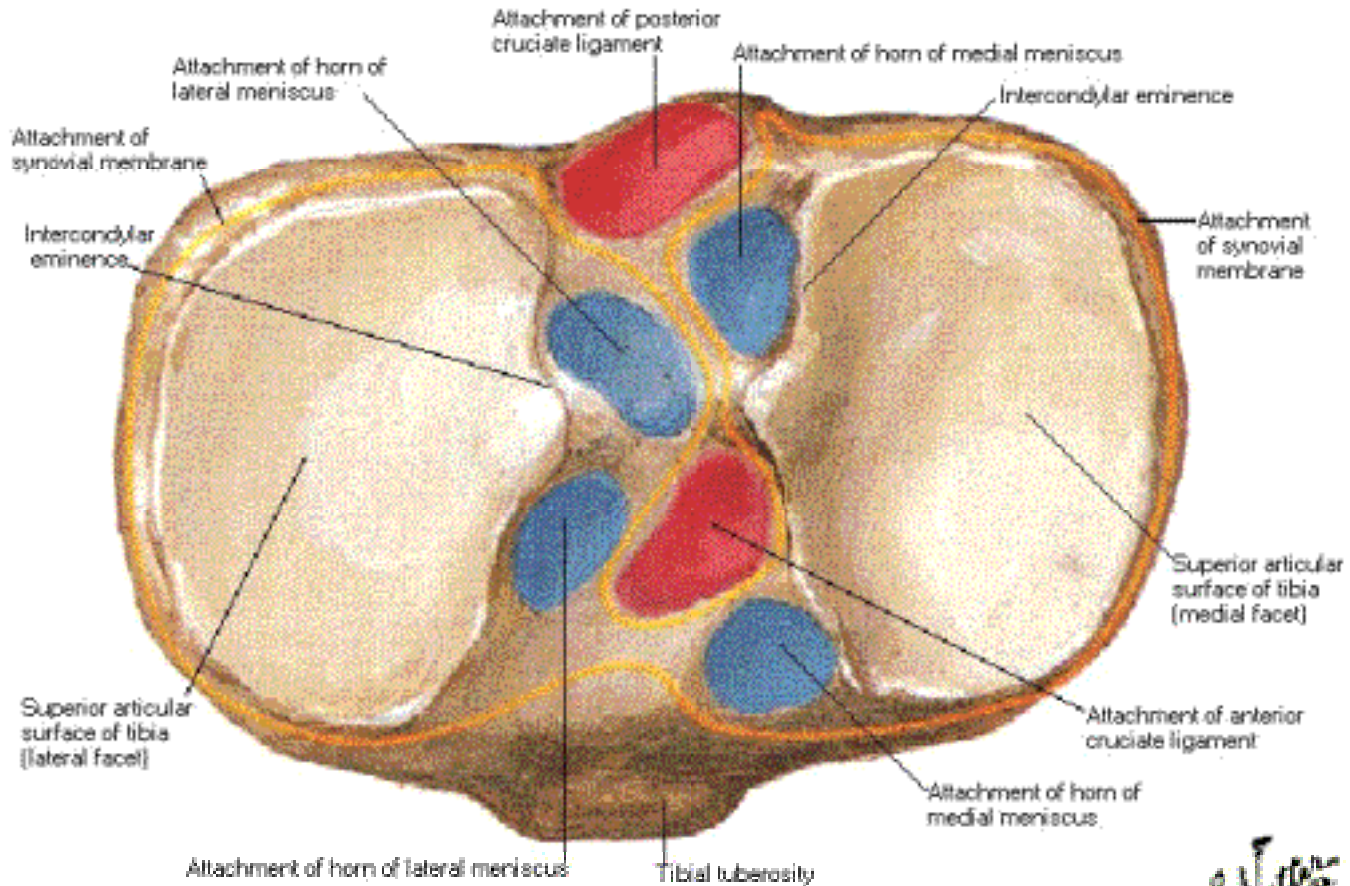

*Handwritten signature*

# Knee - Cruciate and Collateral Ligaments

Right Knee in Flexion

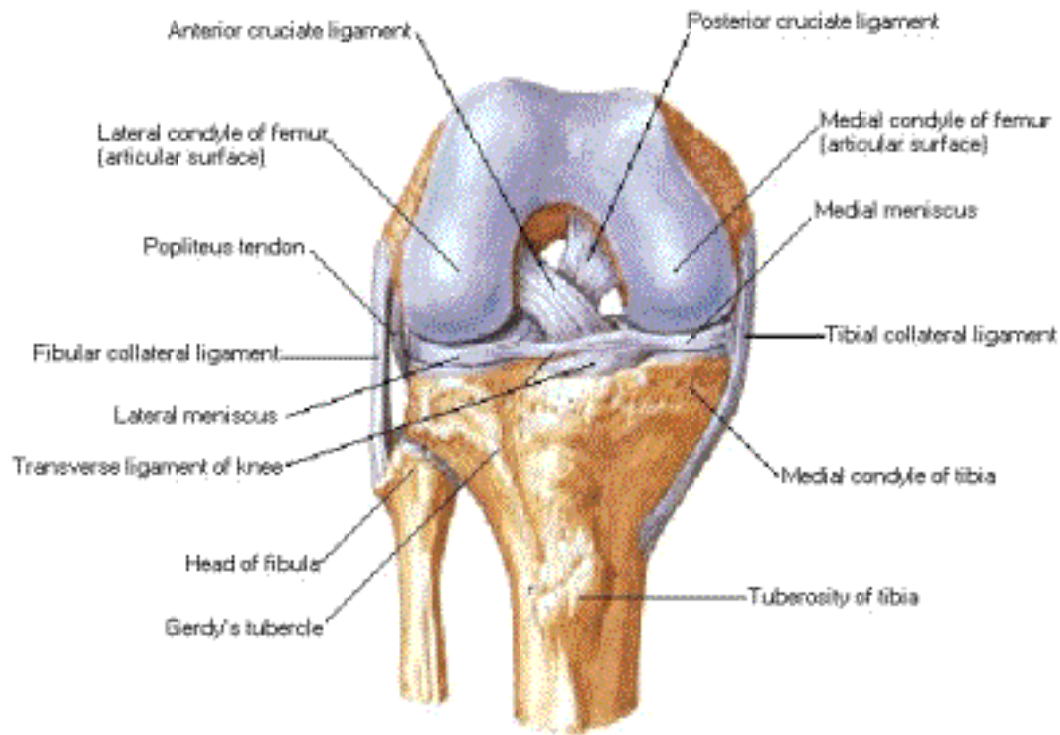

Anterior View

# Knee - Cruciate and Collateral Ligaments

Right Knee in Extension

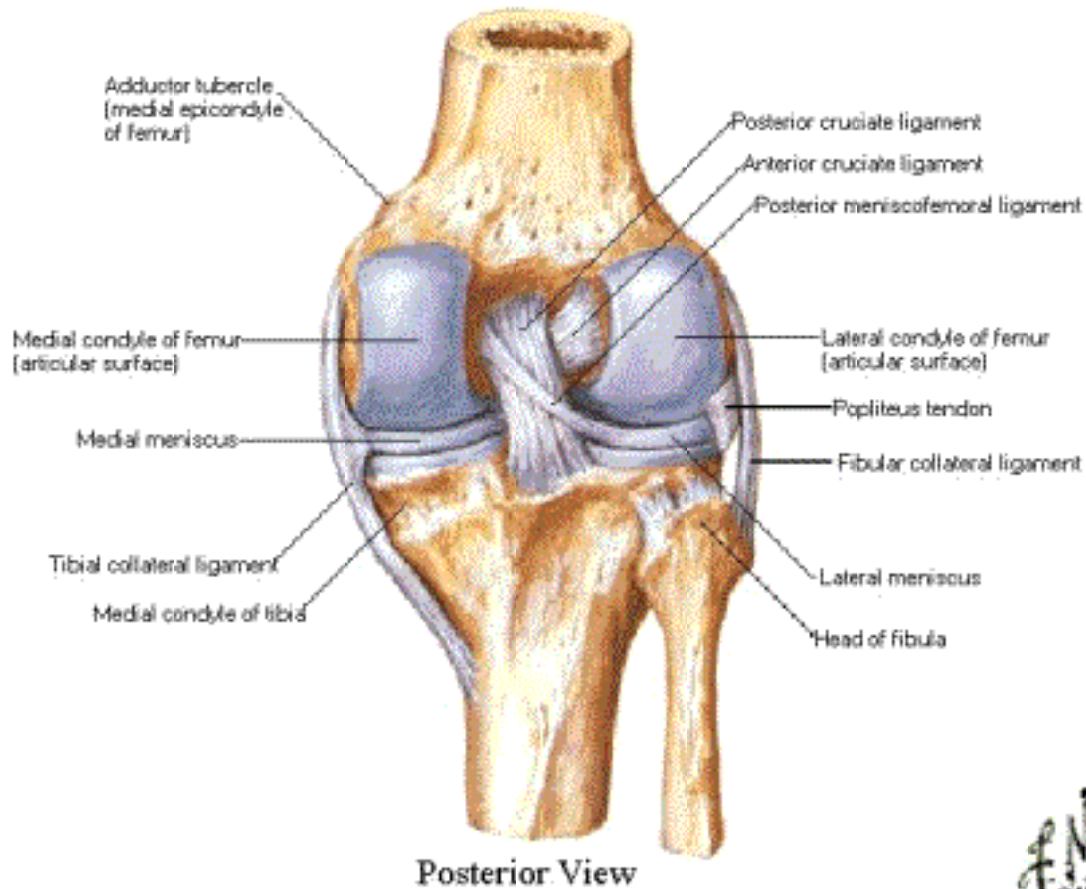

# Knee

## Posterior View

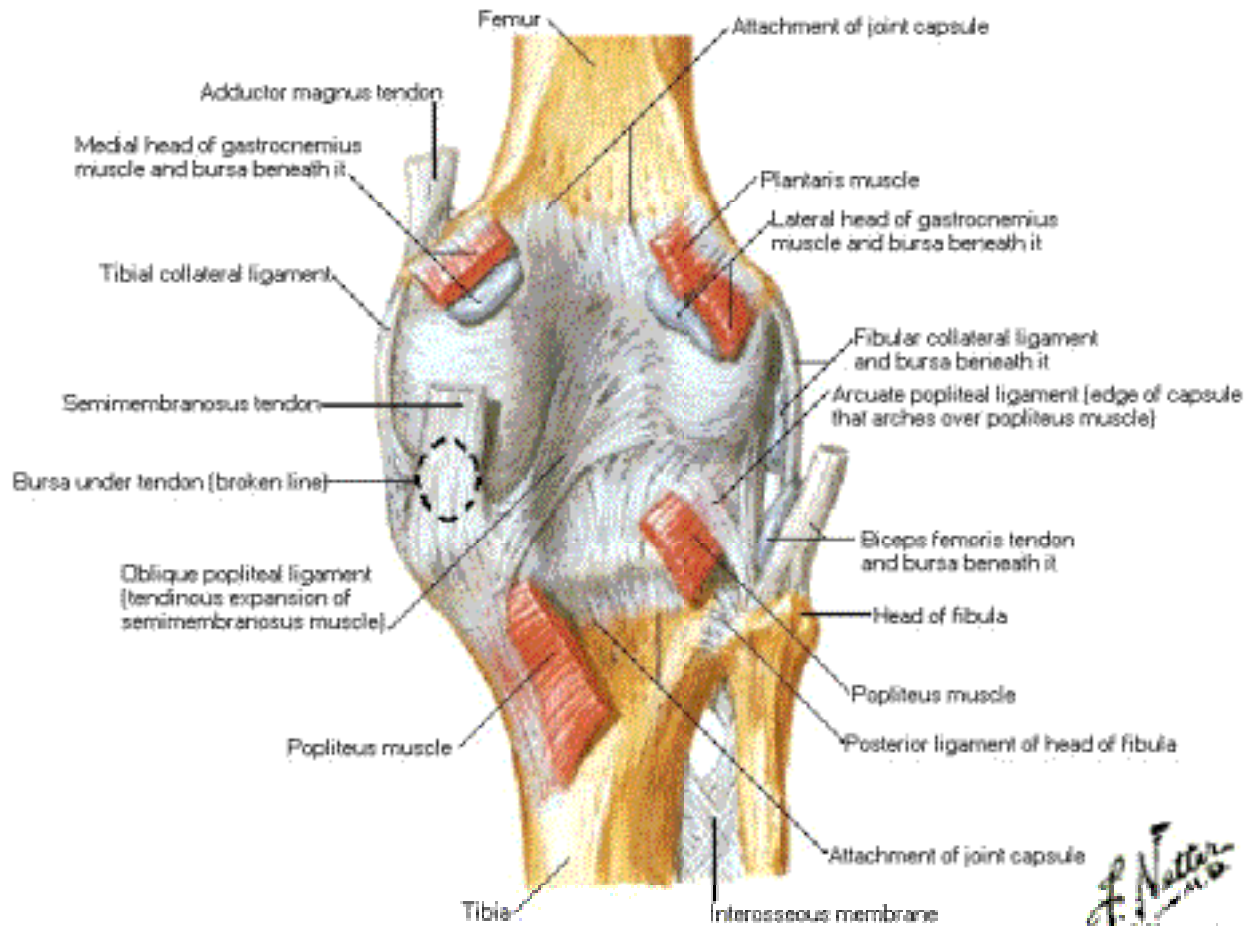



# Knee

## Parasagittal Section - Lateral to Midline

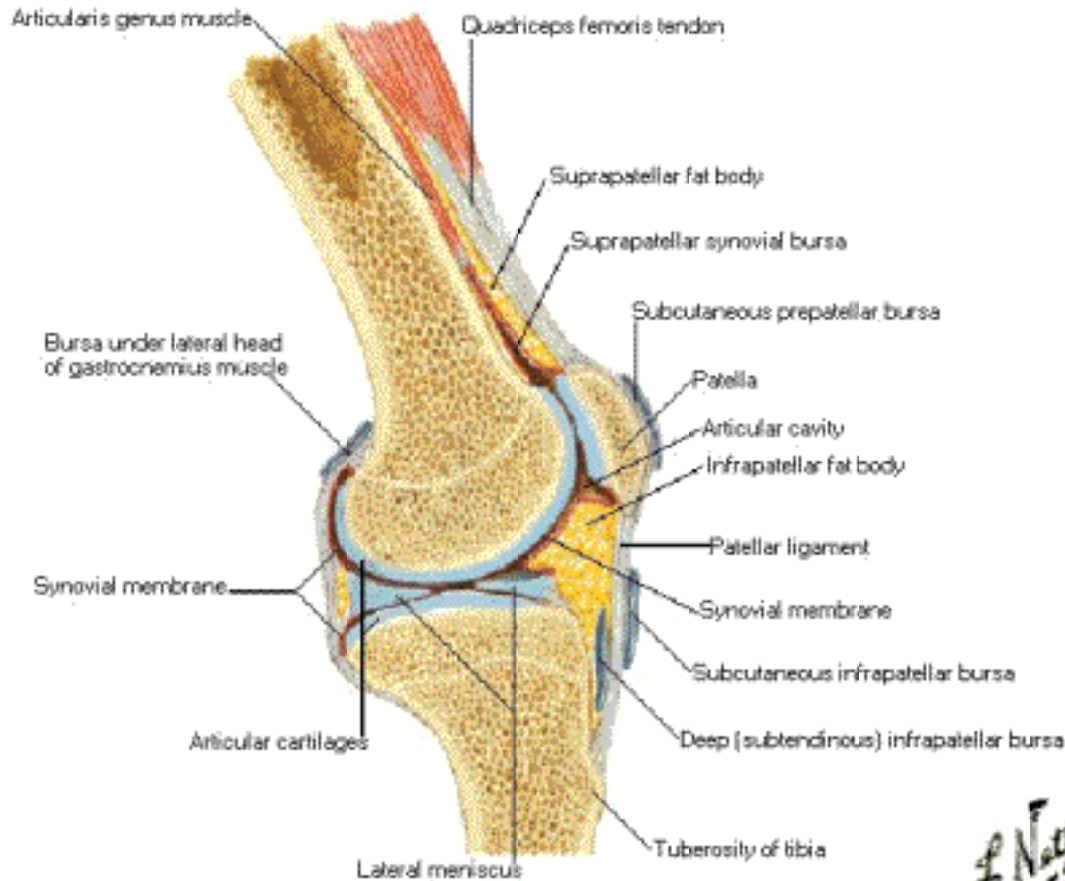

*Handwritten signature*

# Arteries of Thigh and Knee

## Schema

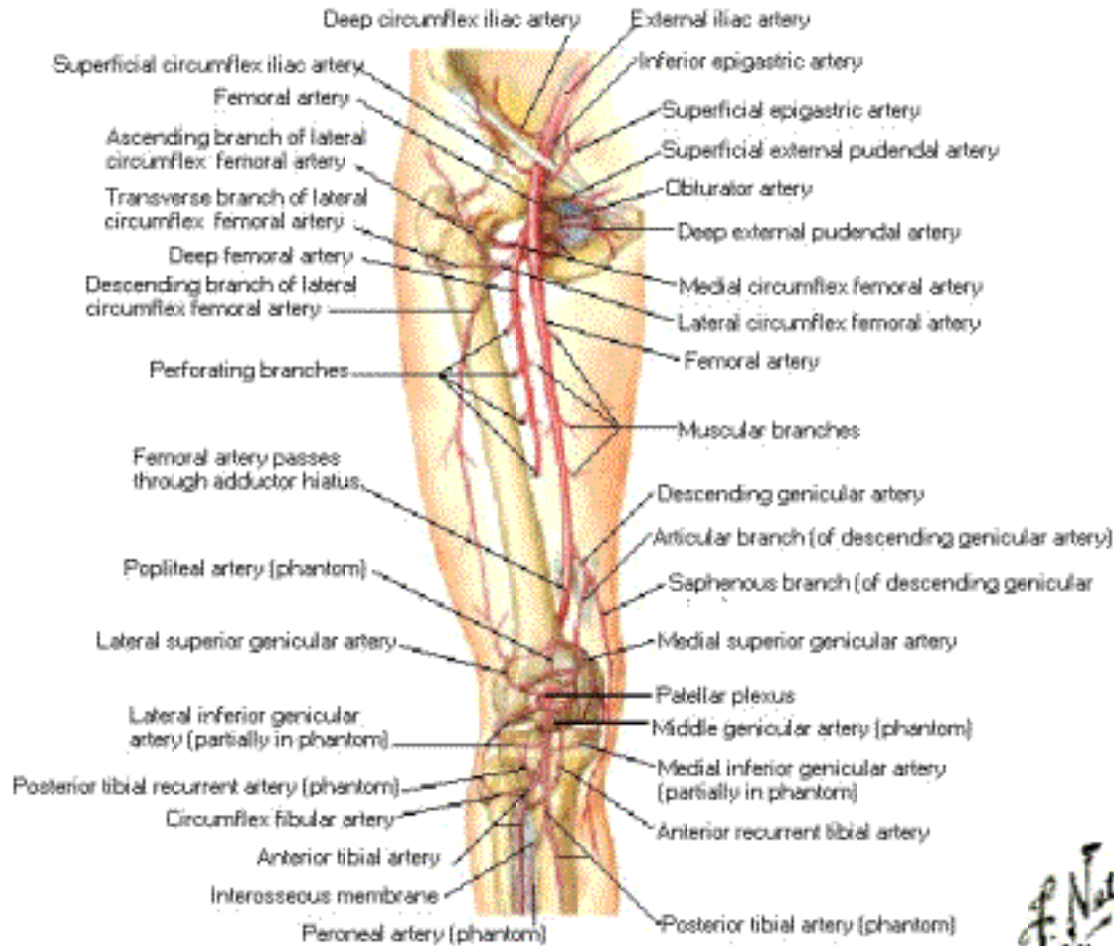

# Tibia and Fibula of Right Leg

## Anterior View

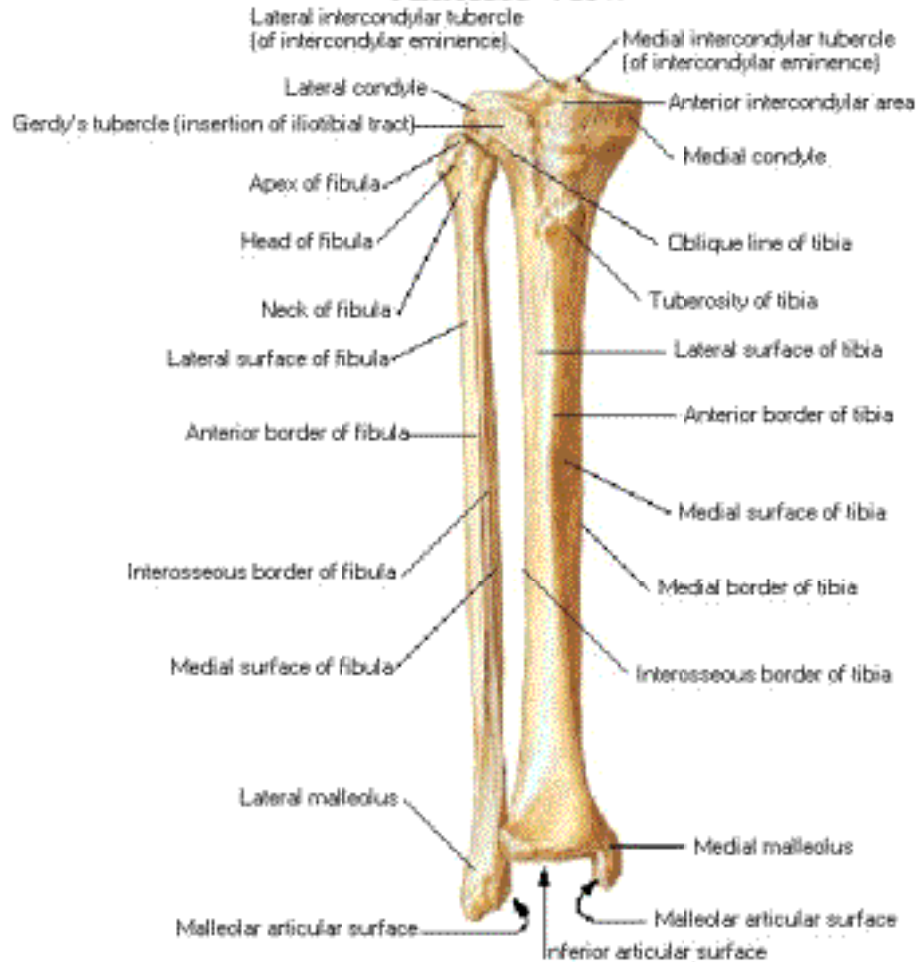

# Tibia and Fibula of Right Leg

## Posterior View

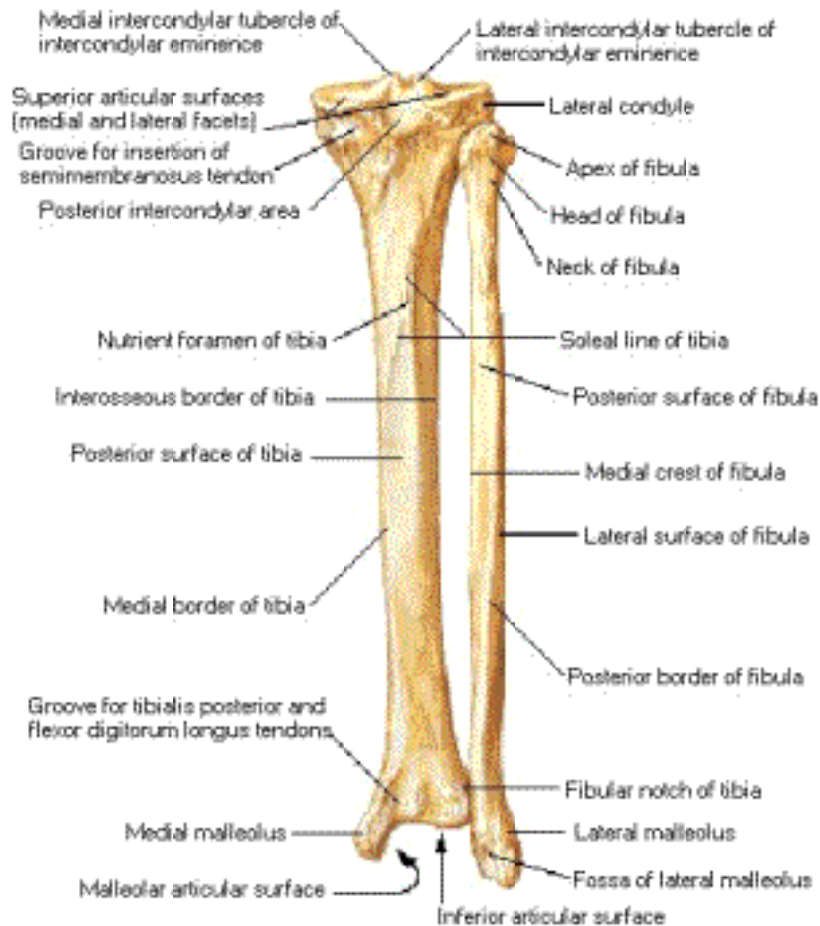

# Tibia and Fibula of Right Leg

## Anterior View - Ligament Attachments

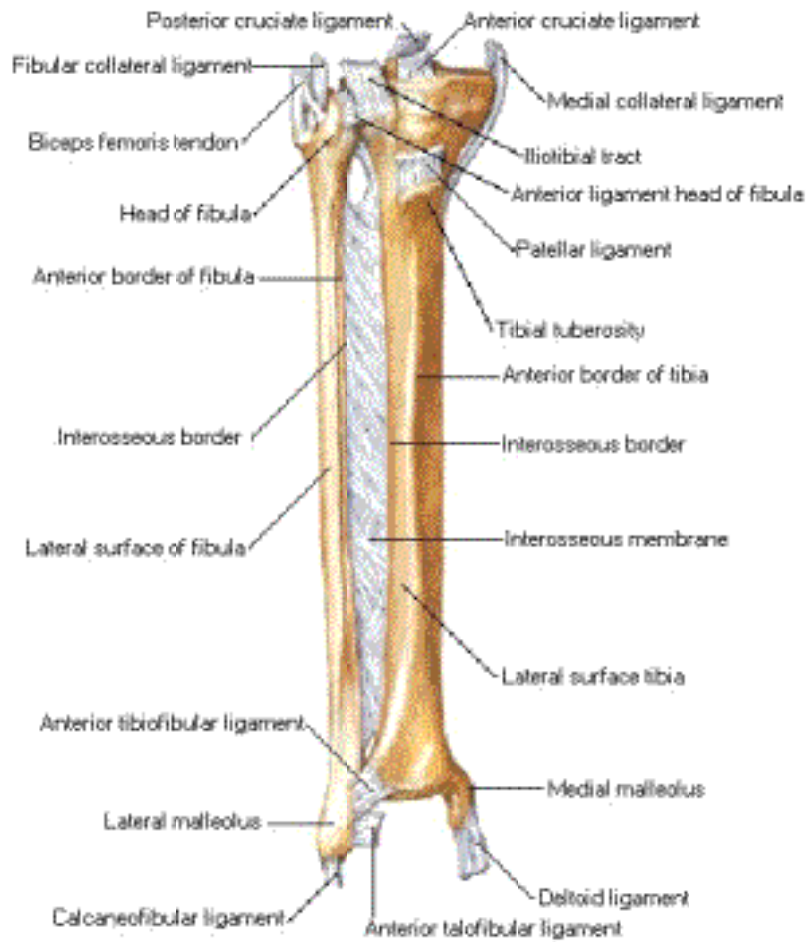



# Tibia and Fibula of Right Leg

## Superior View

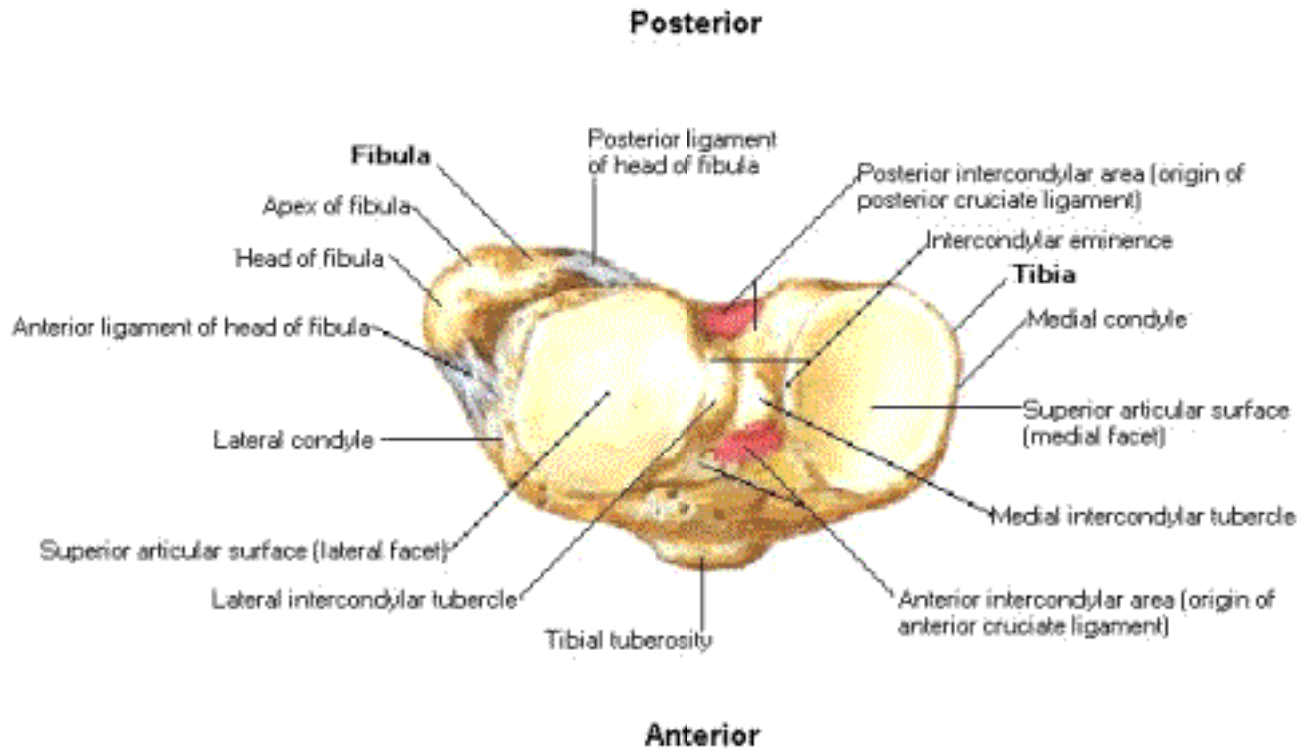

# Tibia and Fibula of Right Leg

## Cross Section

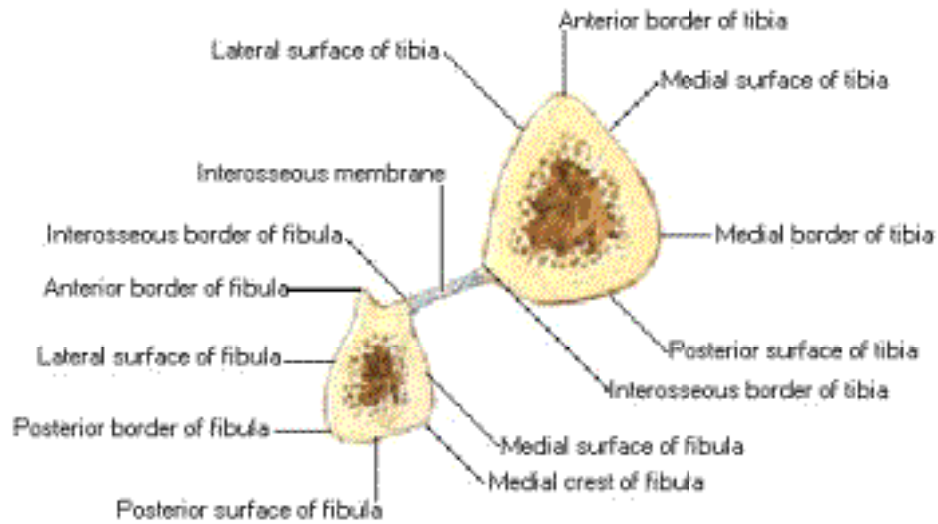

# Tibia and Fibula of Right Leg

## Inferior View

**Anterior**

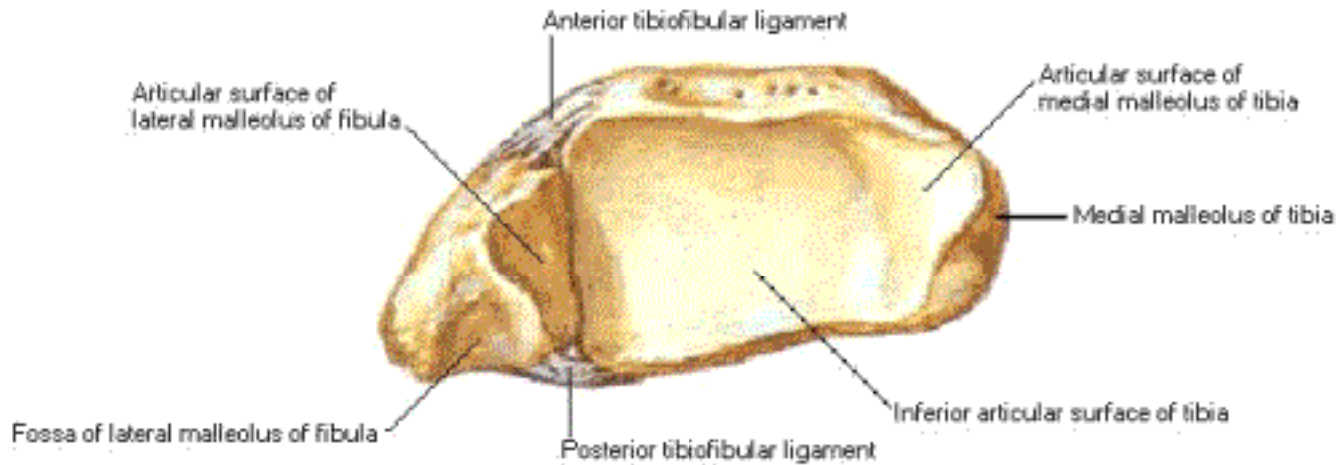

**Posterior**

# Bony Attachments of Muscles of Leg

## Anterior View

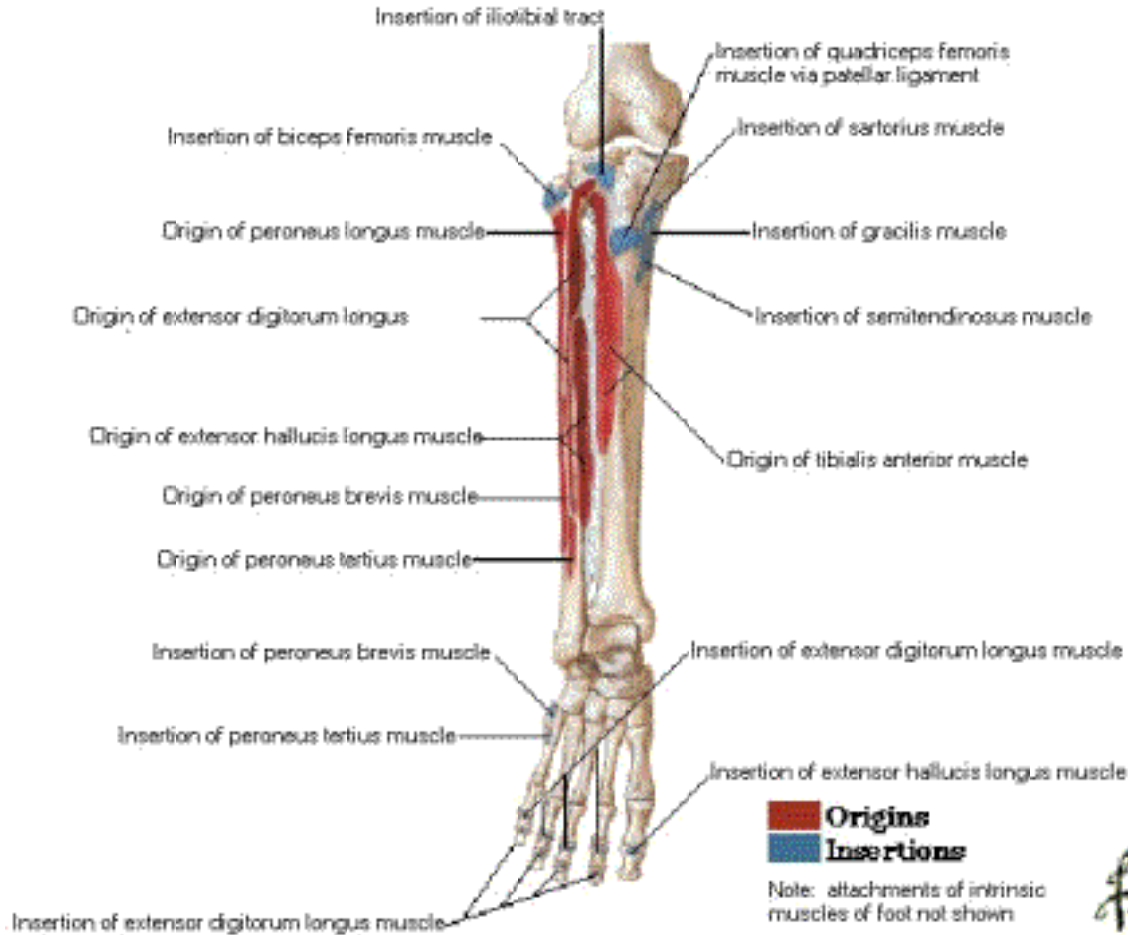

# Bony Attachments of Muscles of Leg

## Posterior View

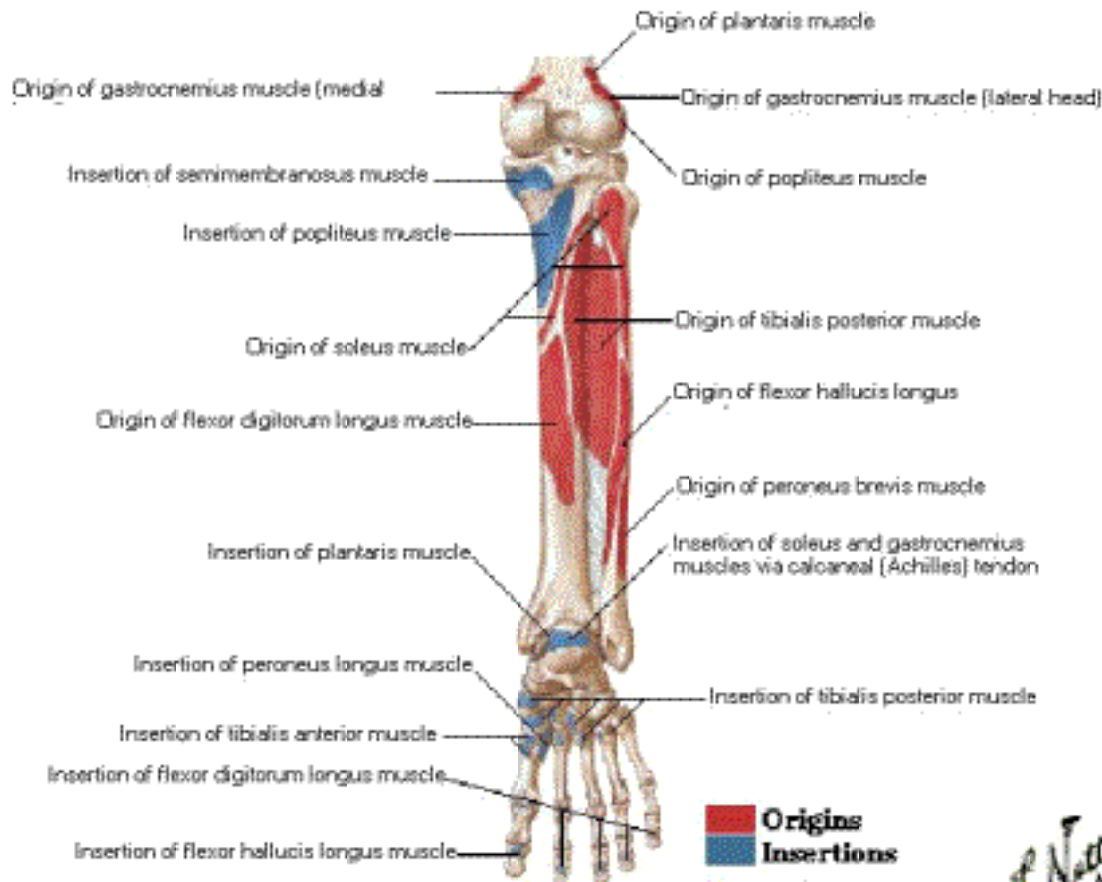

Note: attachments of intrinsic muscles of foot not shown.

*F. Netter*  
© Nova



# Muscles of Leg [Superficial Dissection]

## Posterior View

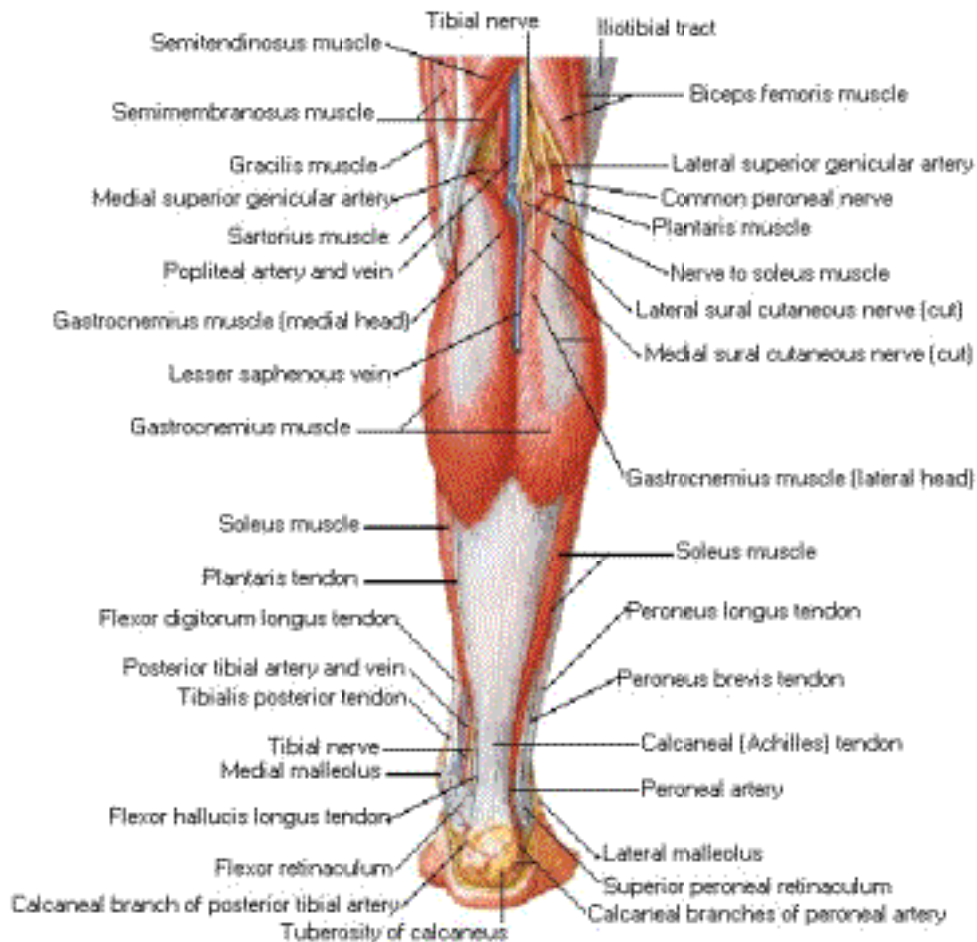

# Muscles of Leg [Intermediate Dissection]

## Posterior View

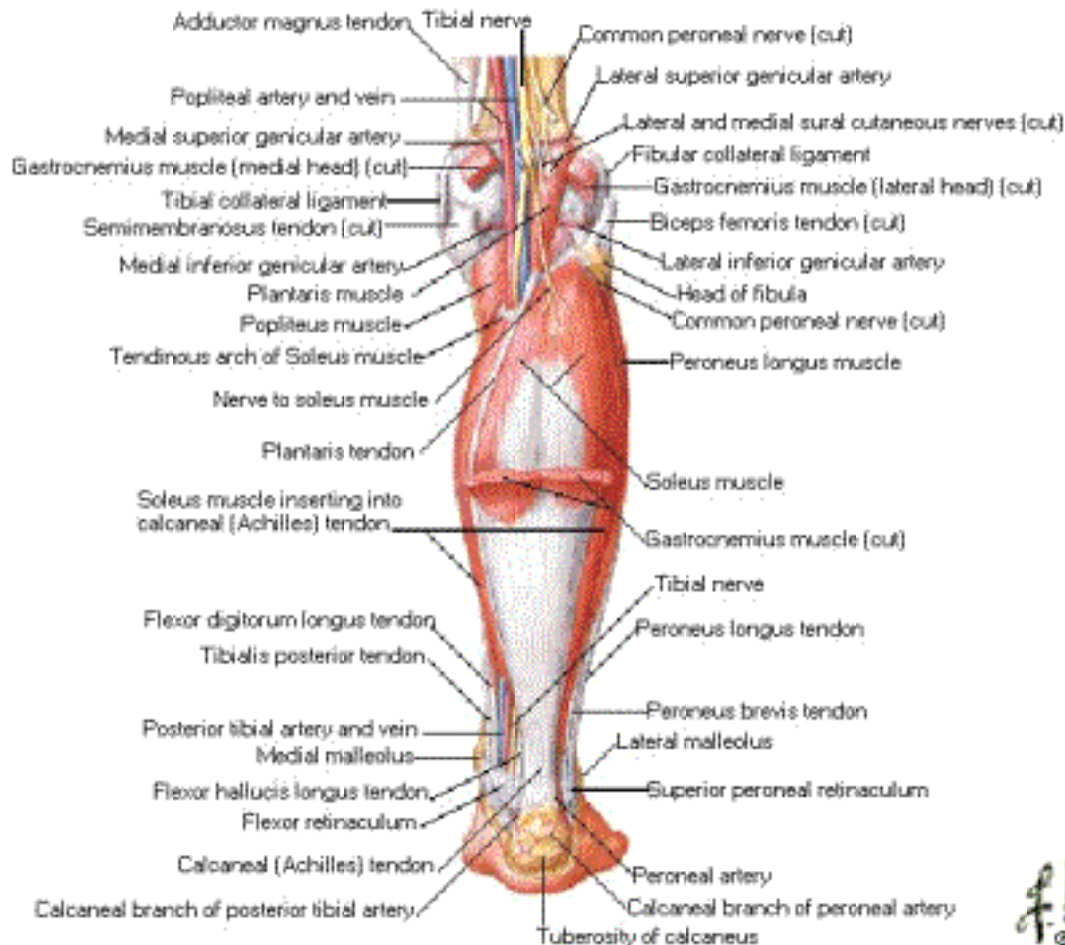

# Muscles of Leg [Deep Dissection]

## Posterior View

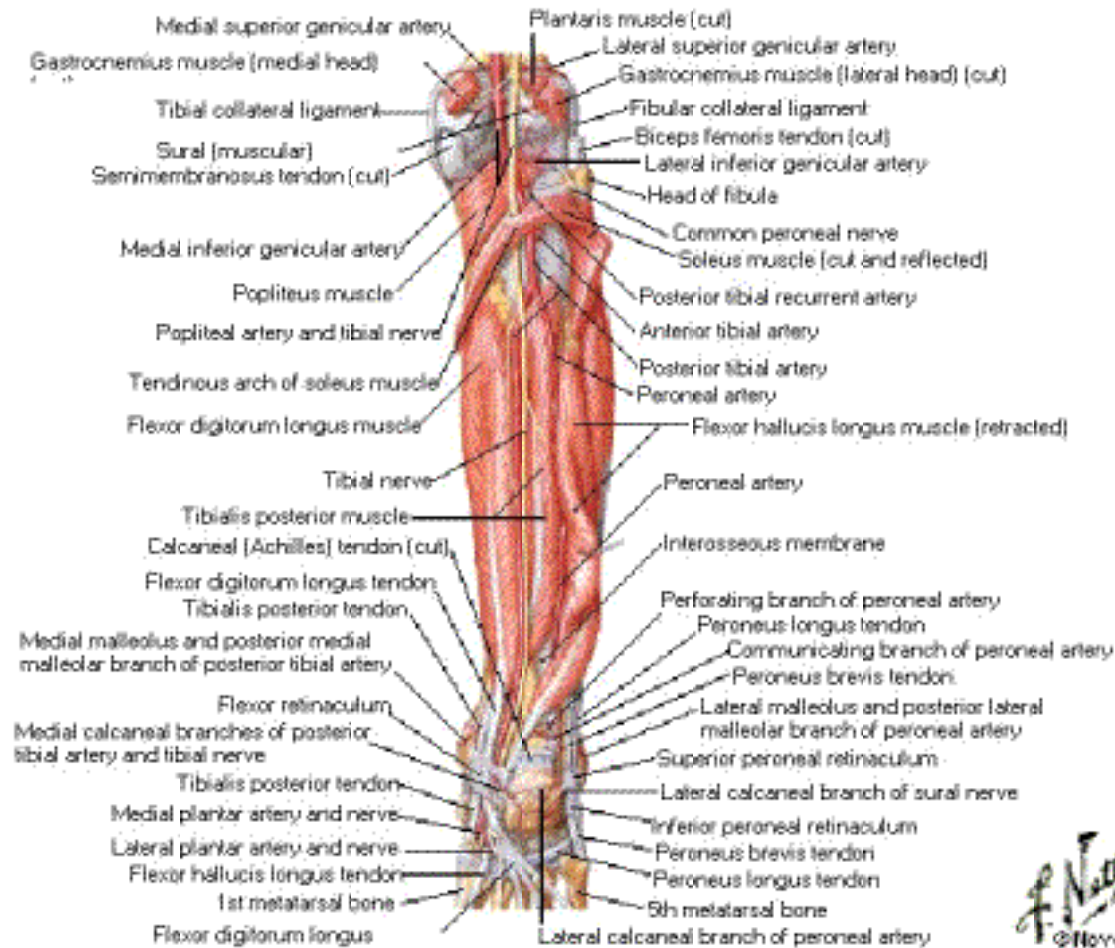

# Muscles of Leg [Superficial Dissection]

## Anterior View

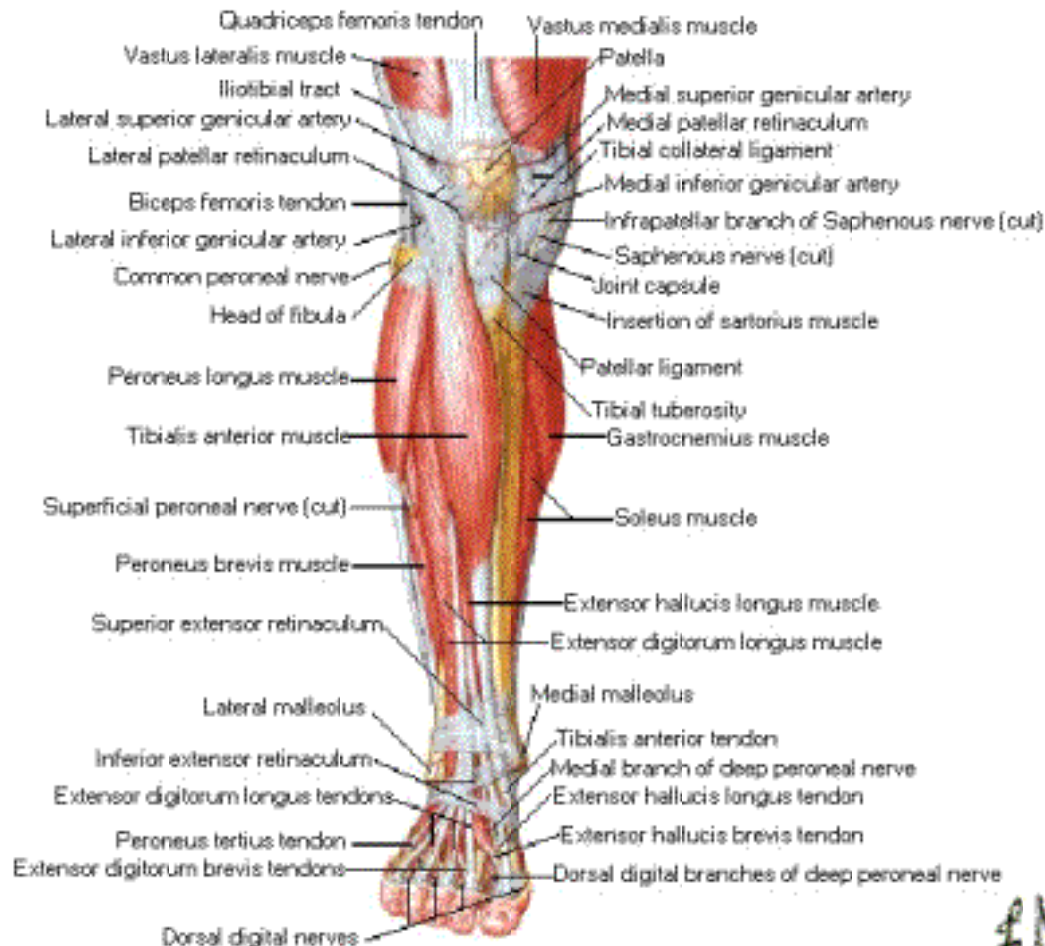

# Muscles of Leg [Deep Dissection]

## Anterior View

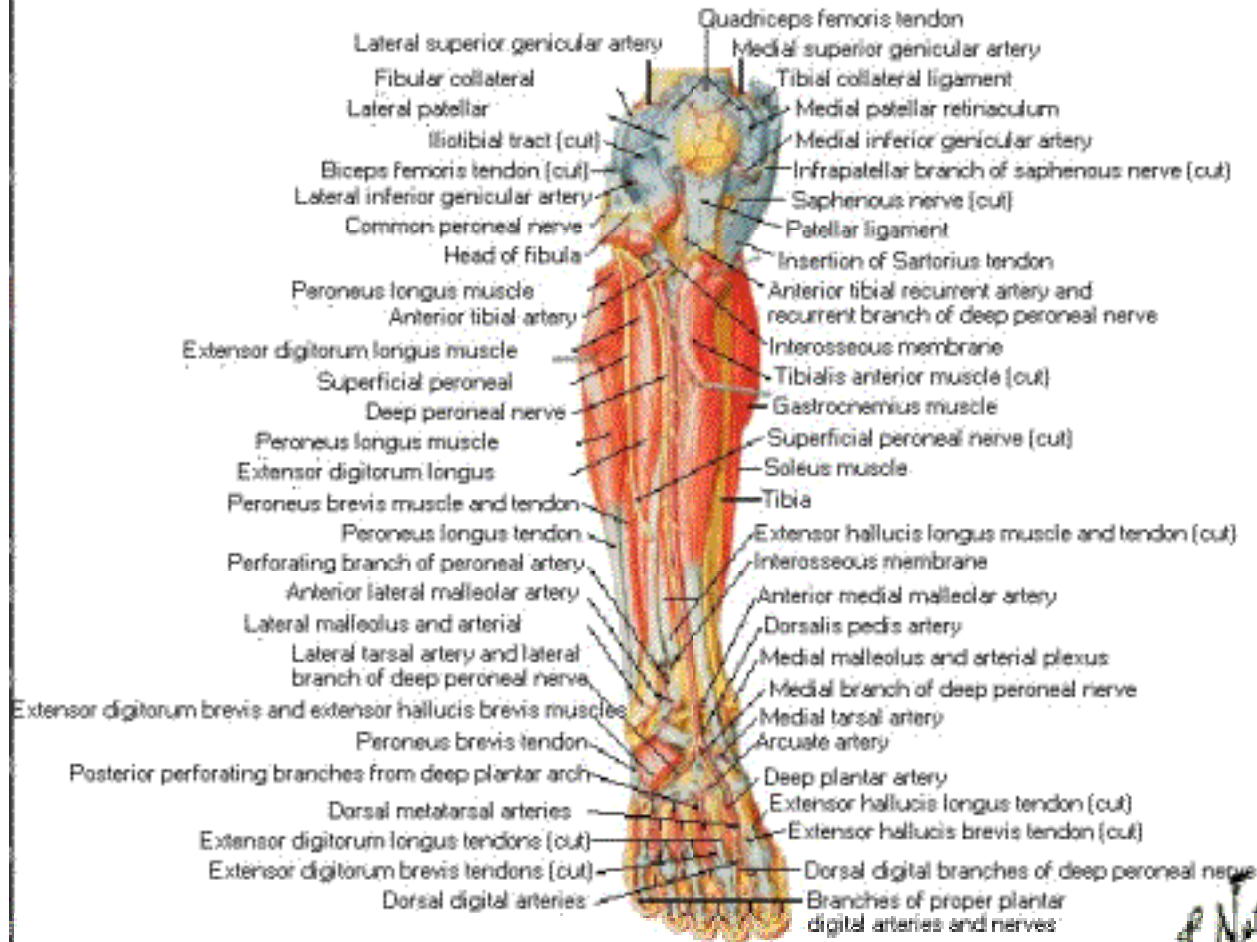



# Muscles of Leg

## Lateral View

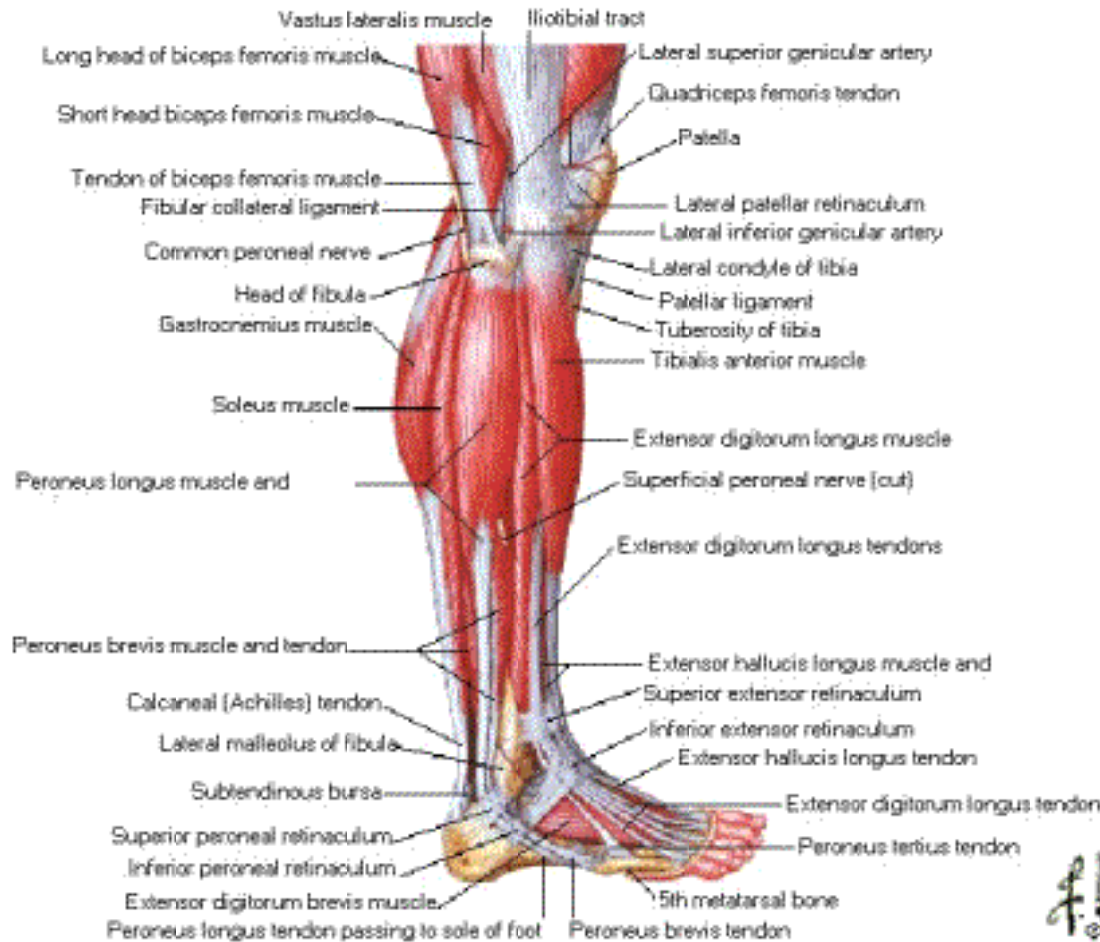

# Leg

## Cross Section - Fascial Compartments

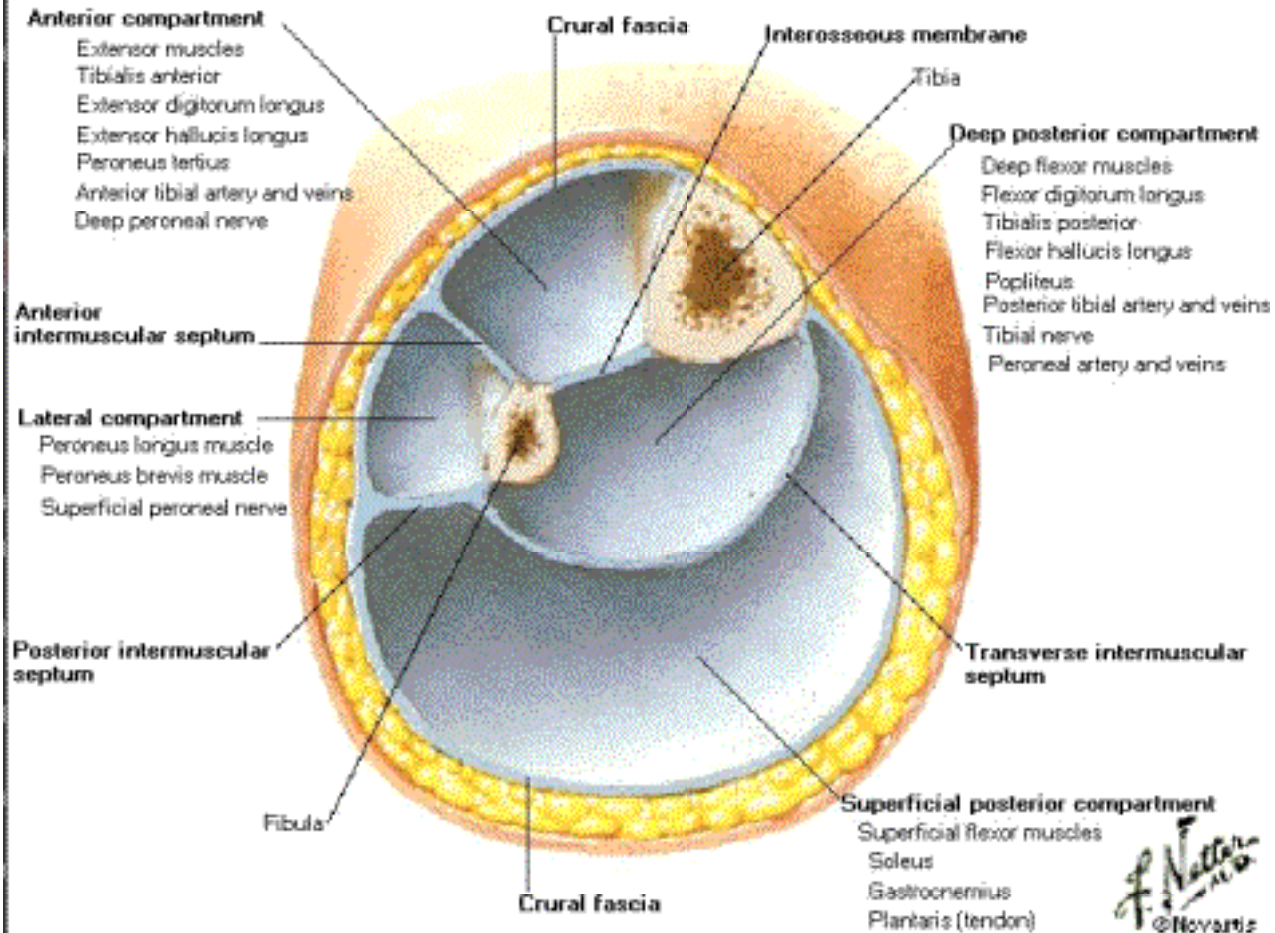

*F. Natter*  
© Novartis

# Leg

## Cross Section just above Middle of Left Leg

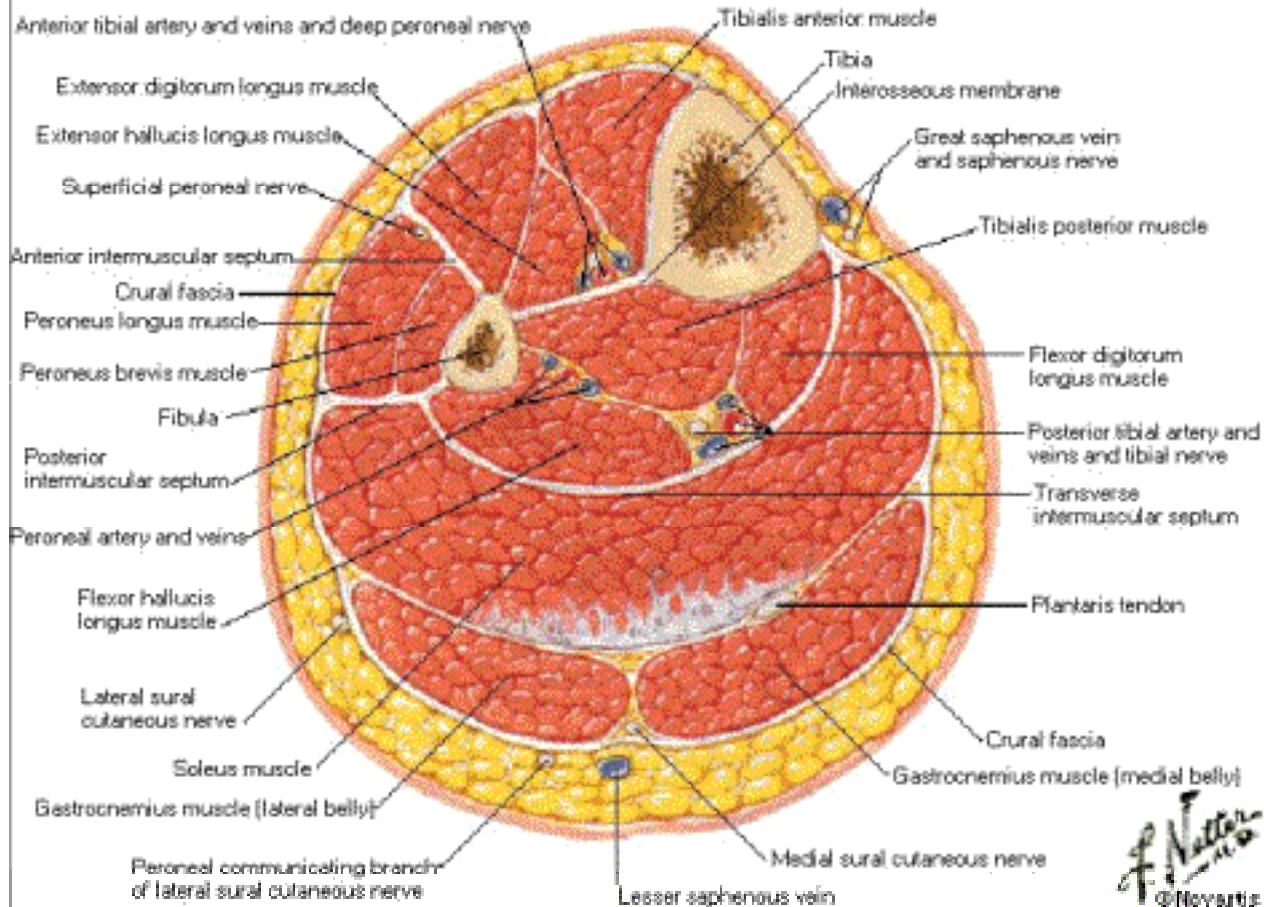

*F. Netter M.D.*  
 ©Novartis

# Bones of Foot

## Dorsal View

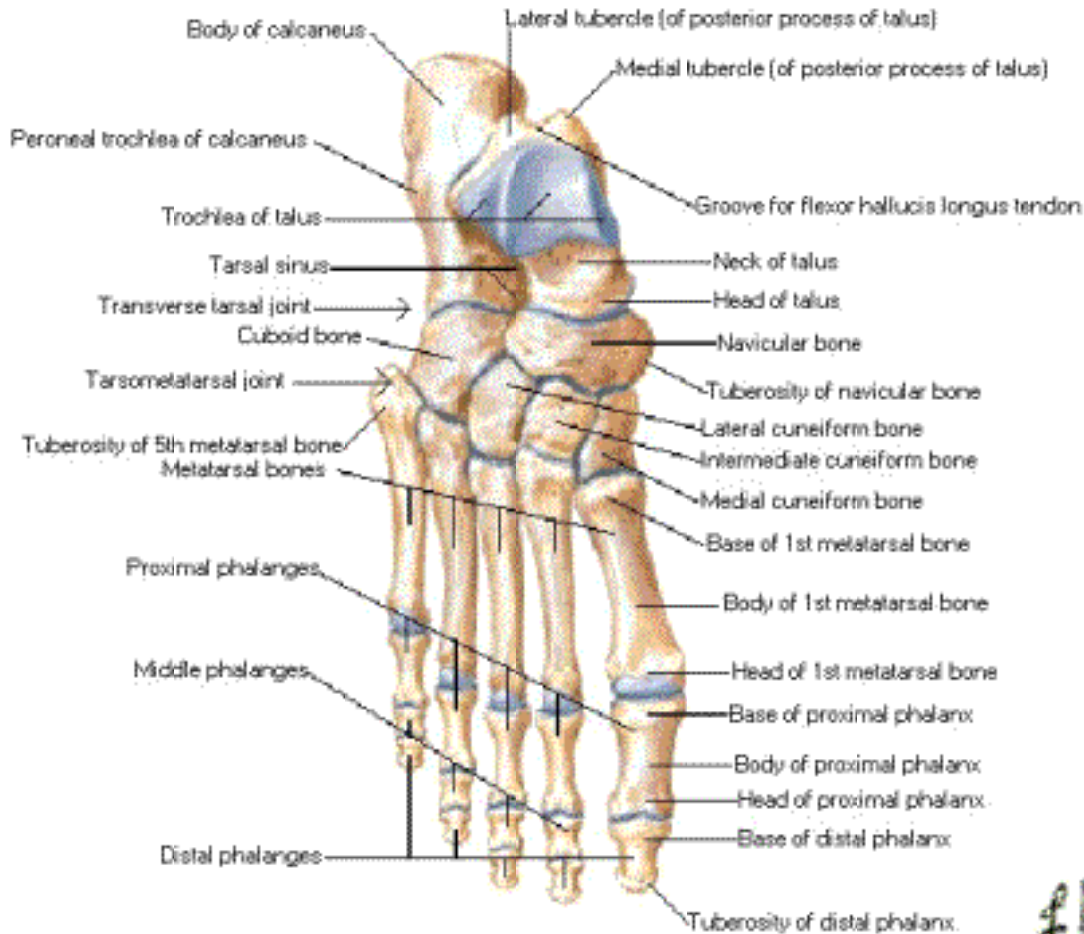

£1

# Bones of Foot

## Plantar View

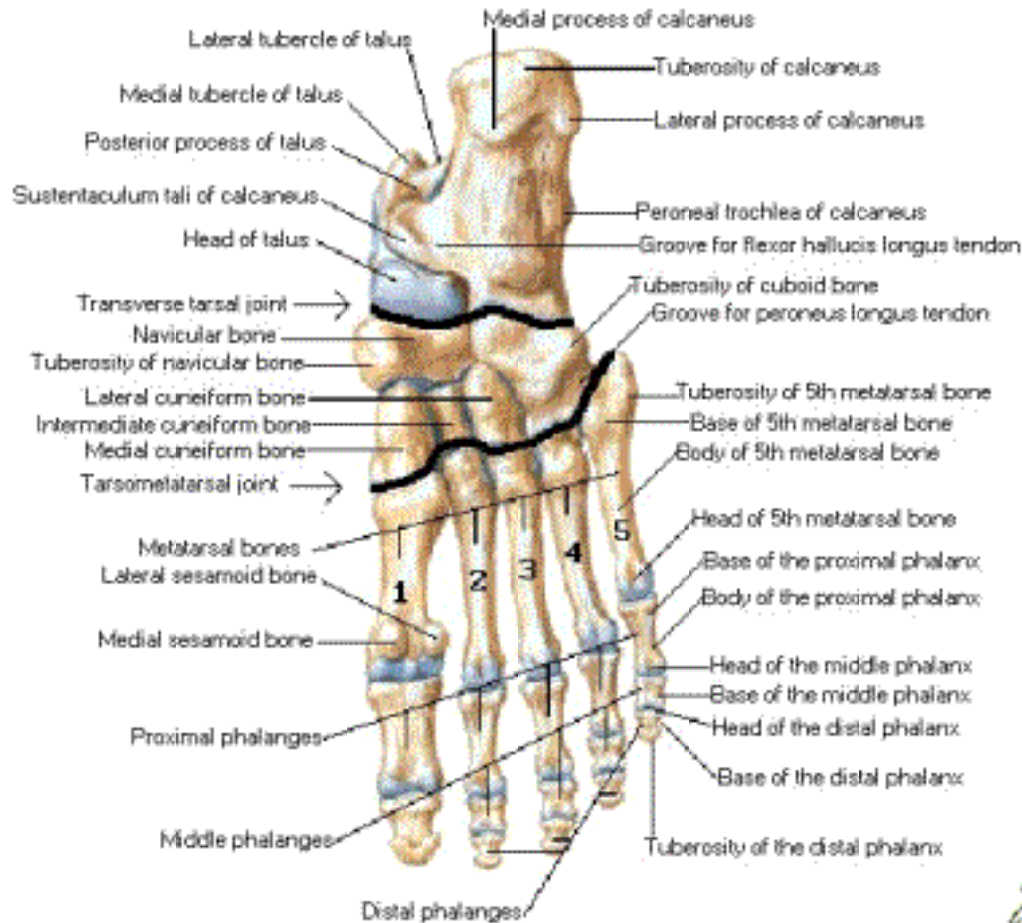



# Bones of Foot

## Lateral View

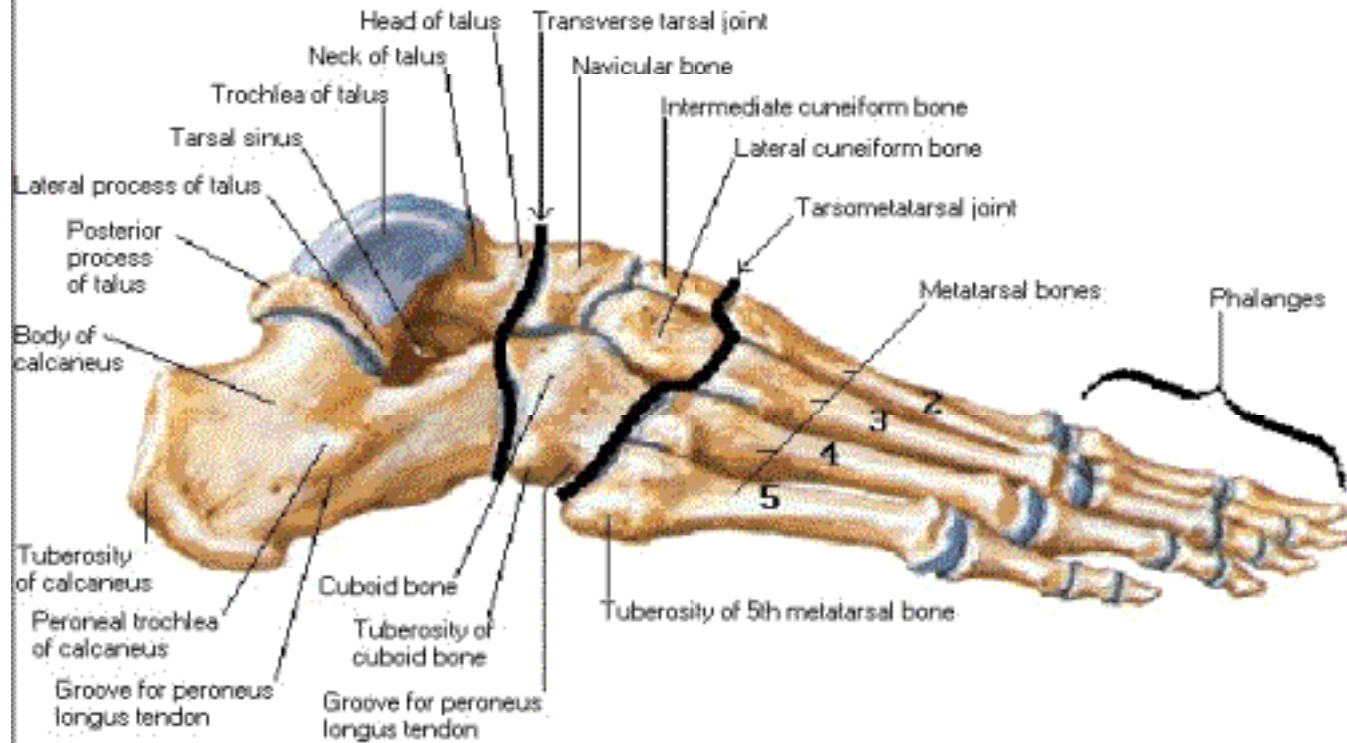

# Bones of Foot

## Medial View

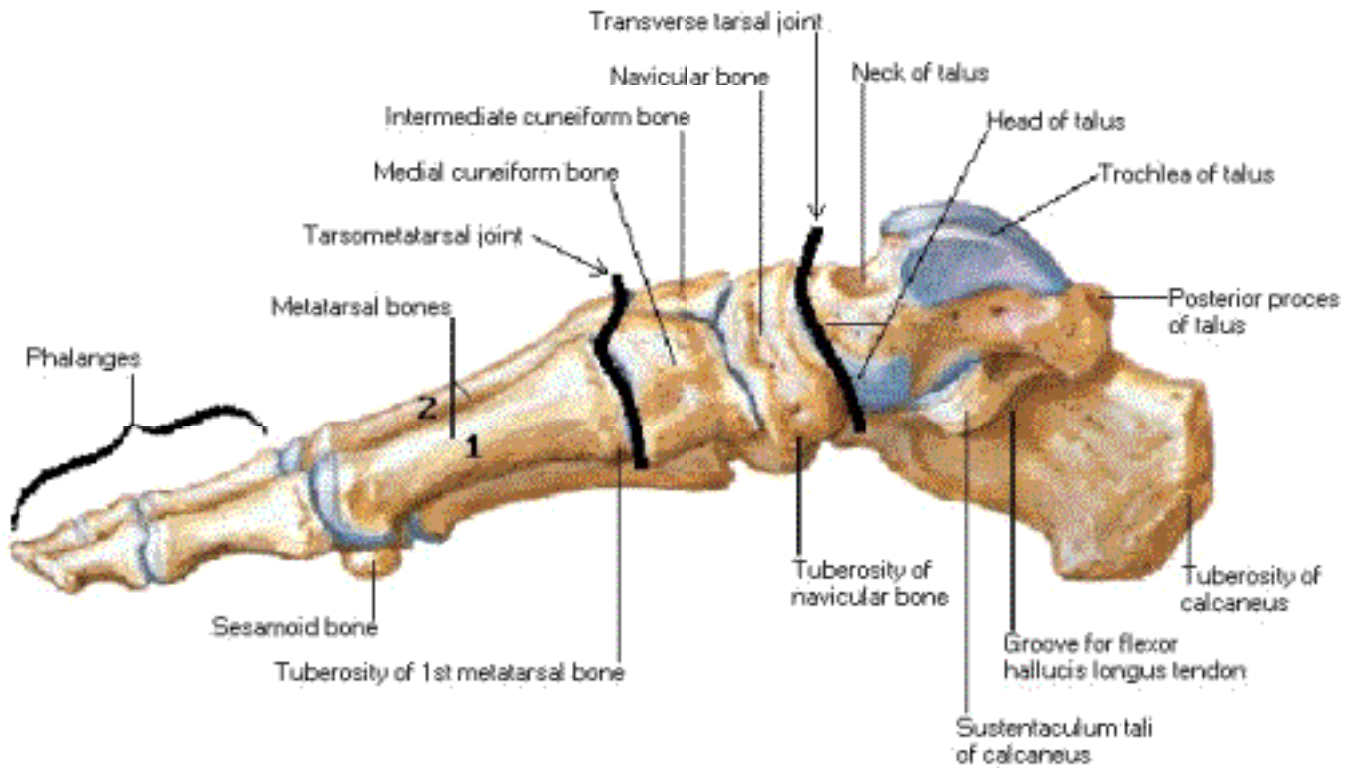

# Calcaneus of Right Foot

## Lateral and Superior Views

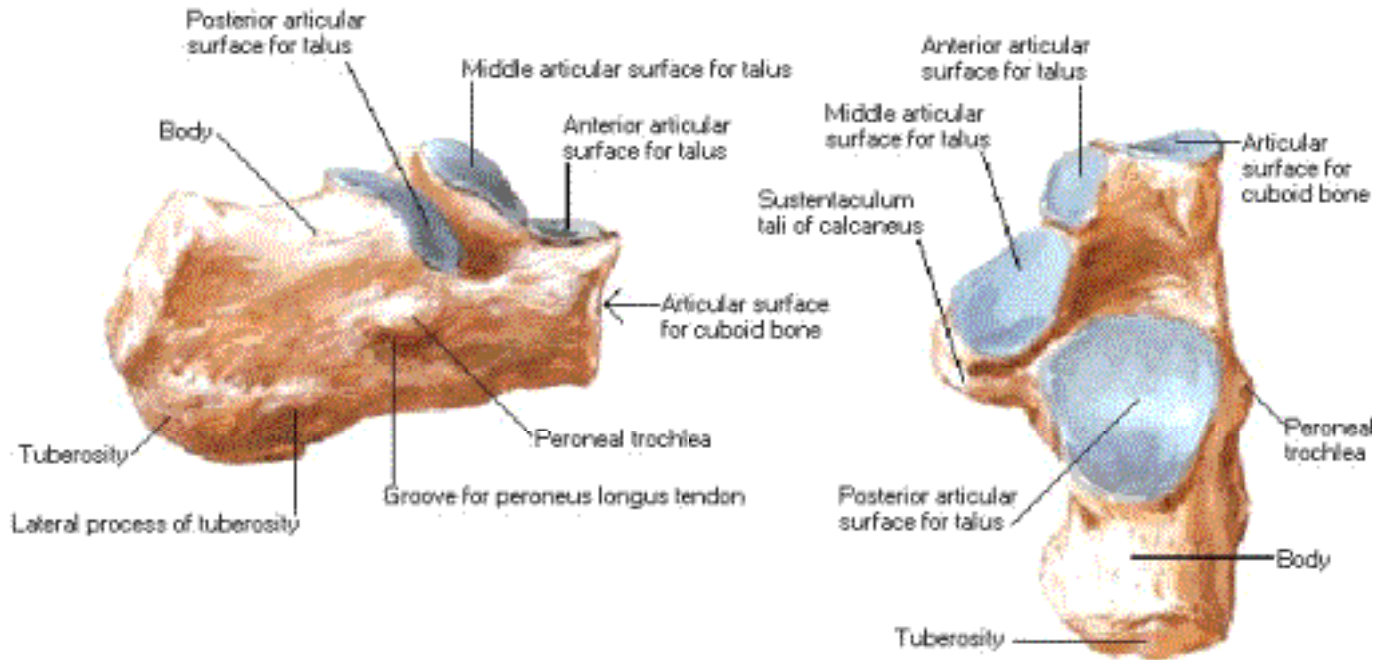

# Calcaneus of Right Foot

## Medial and Posterior Views

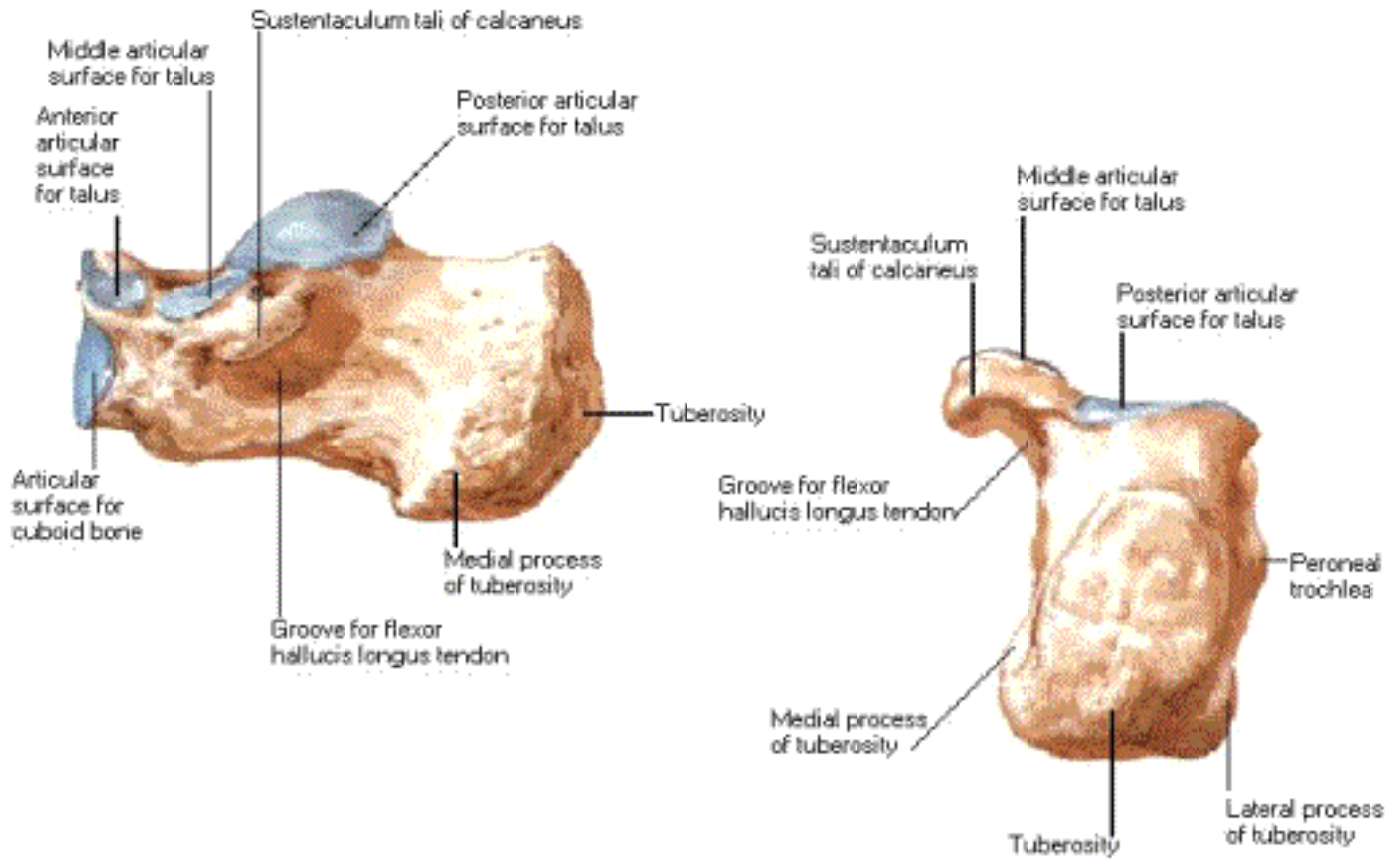

# Calcaneus of Right Foot

## Posterior View with Ligaments





## Calcaneus of Right Foot

Functional Relations of Calcaneus

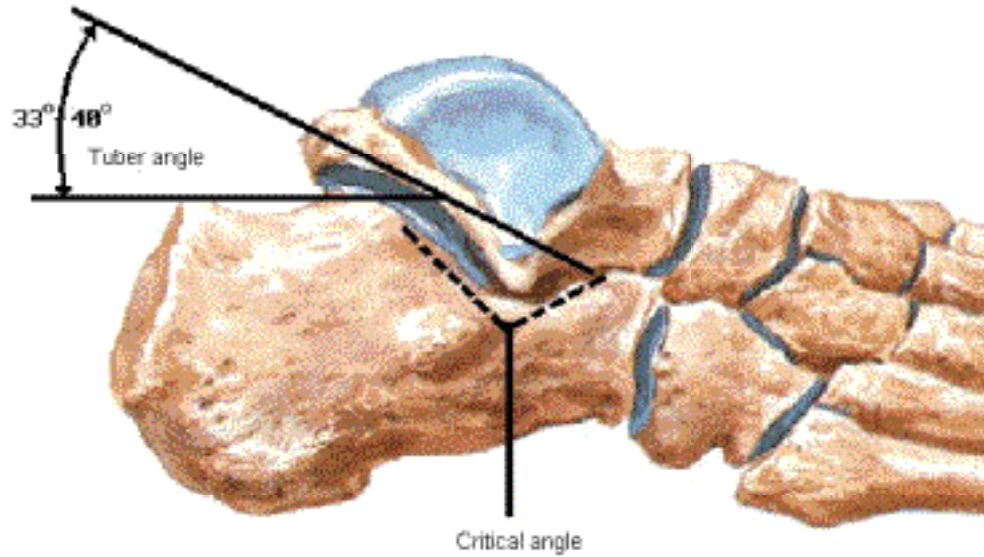

# Ligaments and Tendons of Right Ankle

## Lateral View

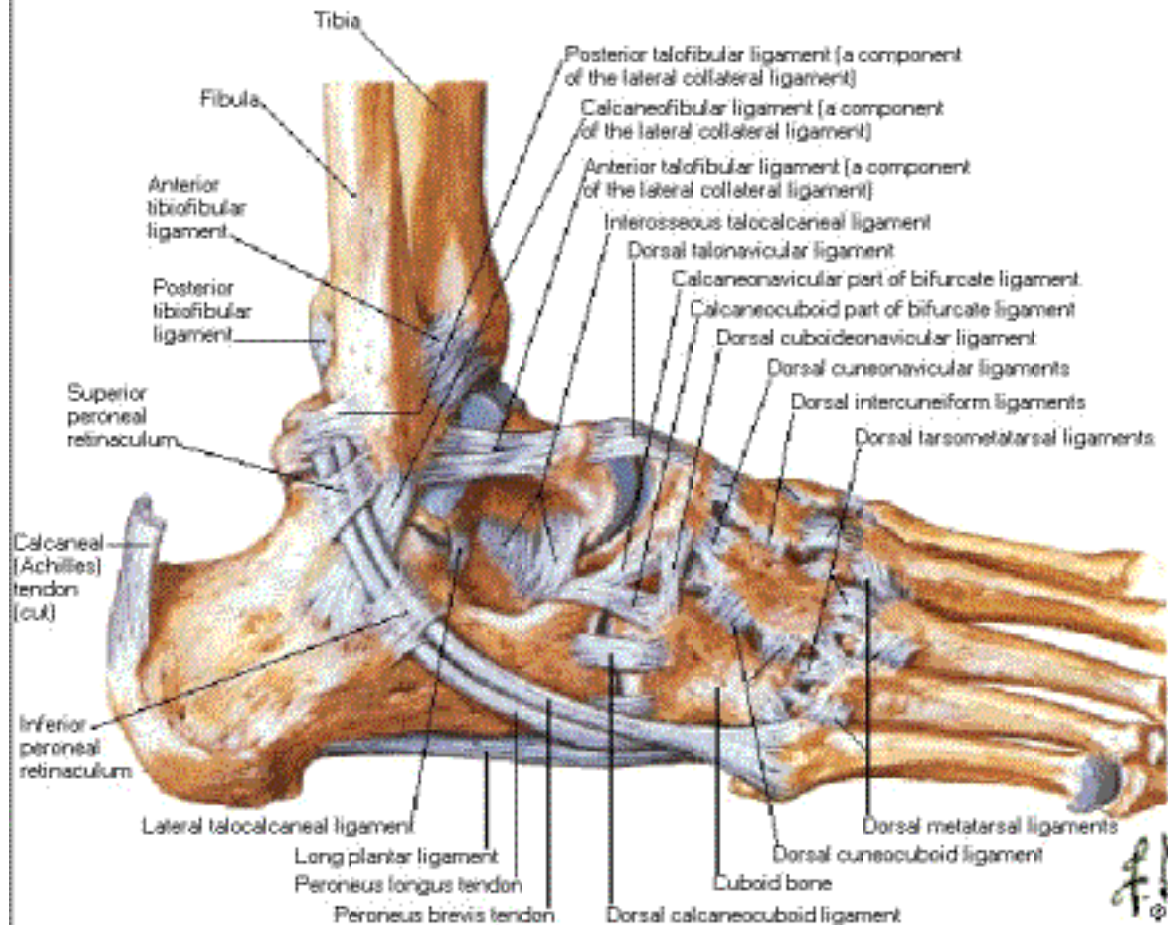

# Ligaments and Tendons of Right Ankle

## Medial View

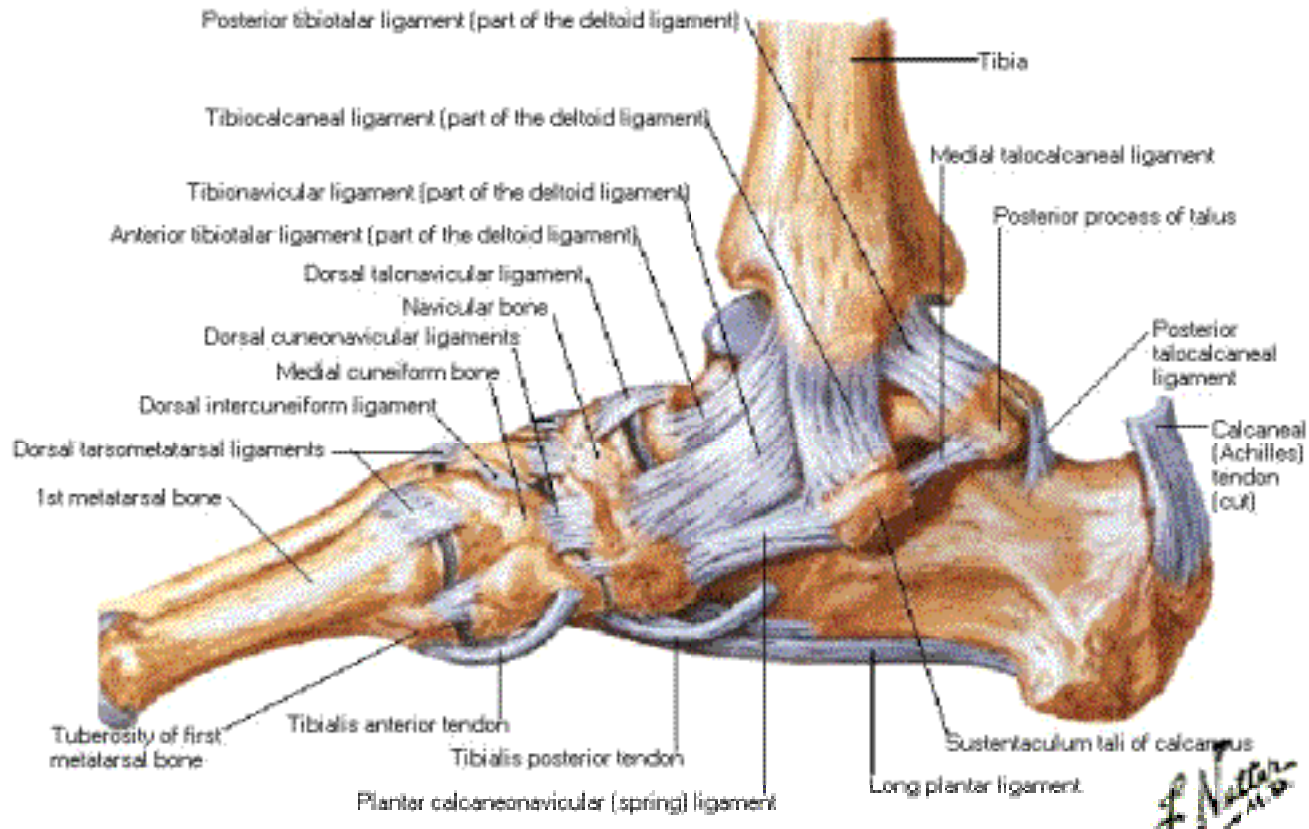

# Ligaments and Tendons of Foot

## Plantar View

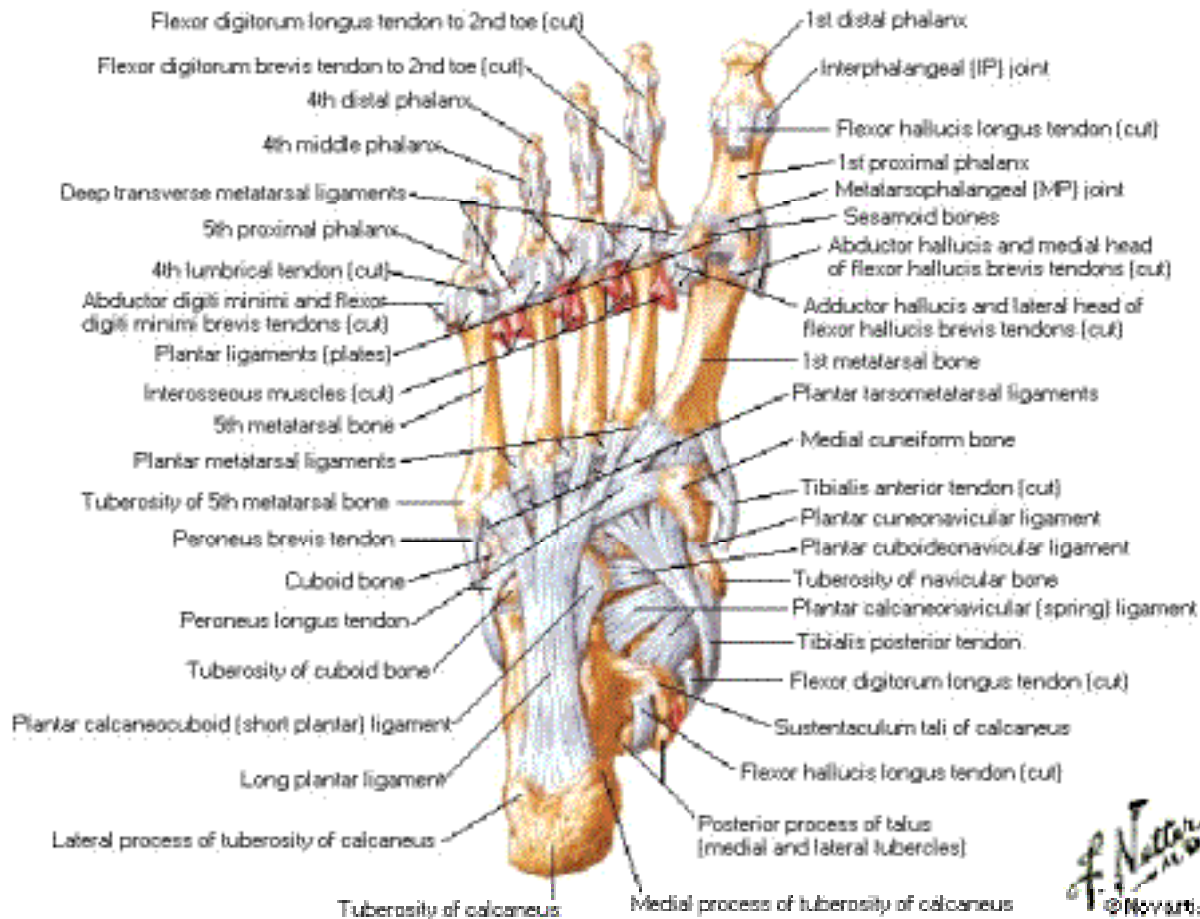

# Metatarsophalangeal and Interphalangeal Joints

## Lateral View

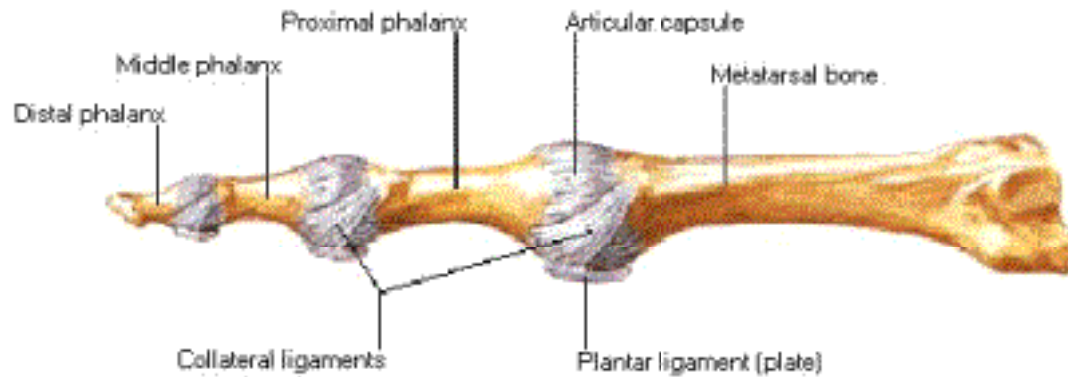



# Tendon Sheaths of Ankle

## Lateral View

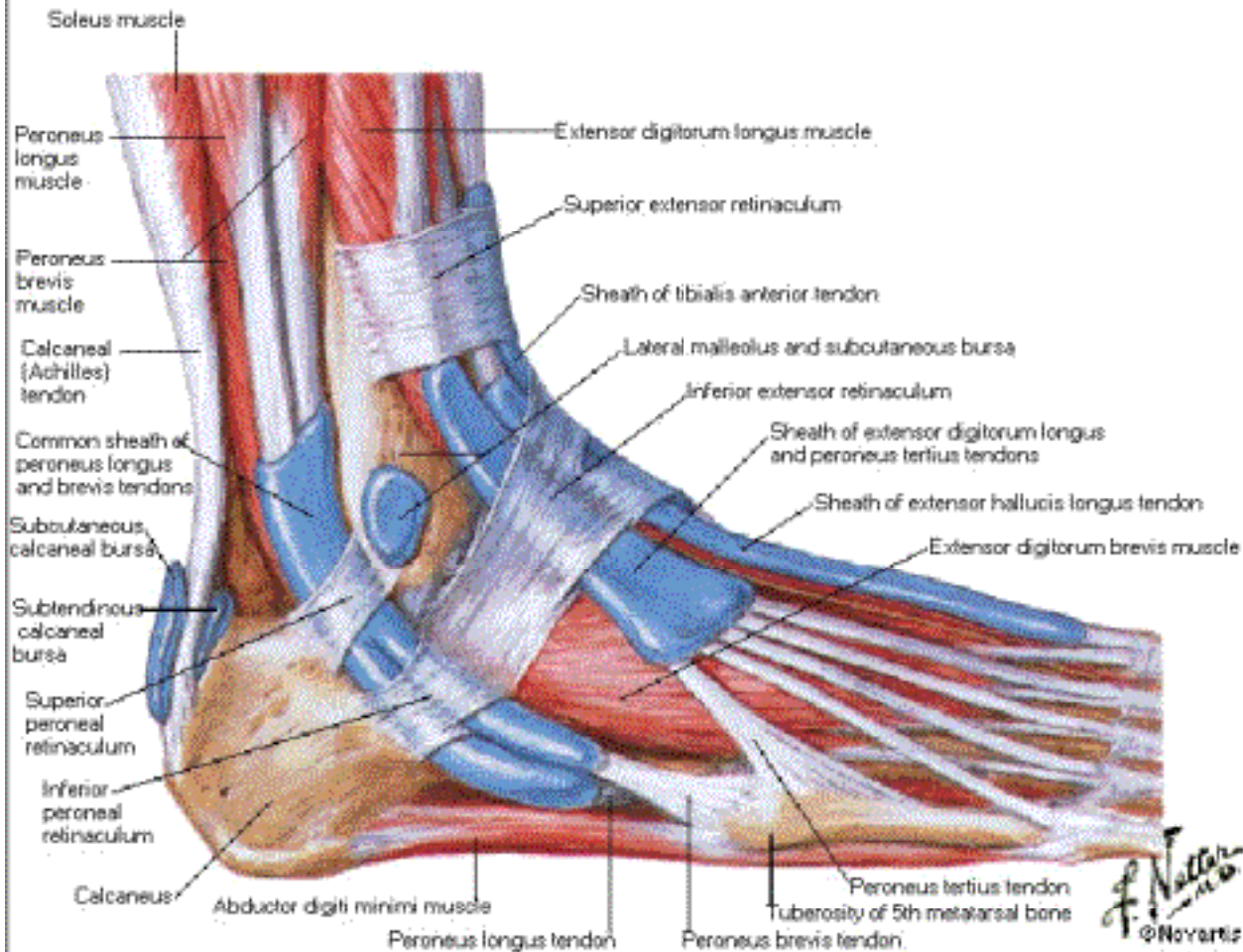

# Tendon Sheaths of Ankle

## Medial View

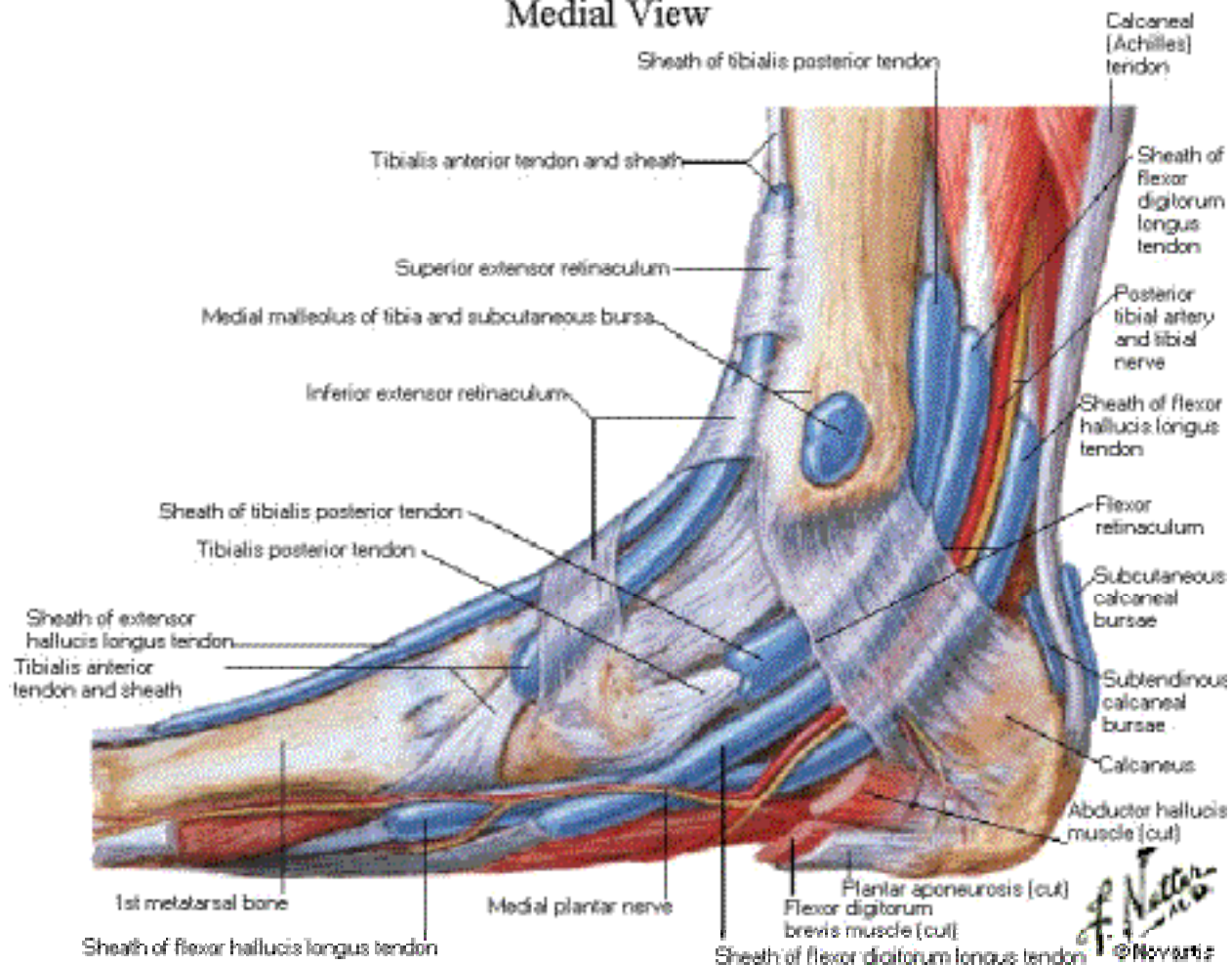

# Muscles of Dorsum of Foot

## Superficial Dissection

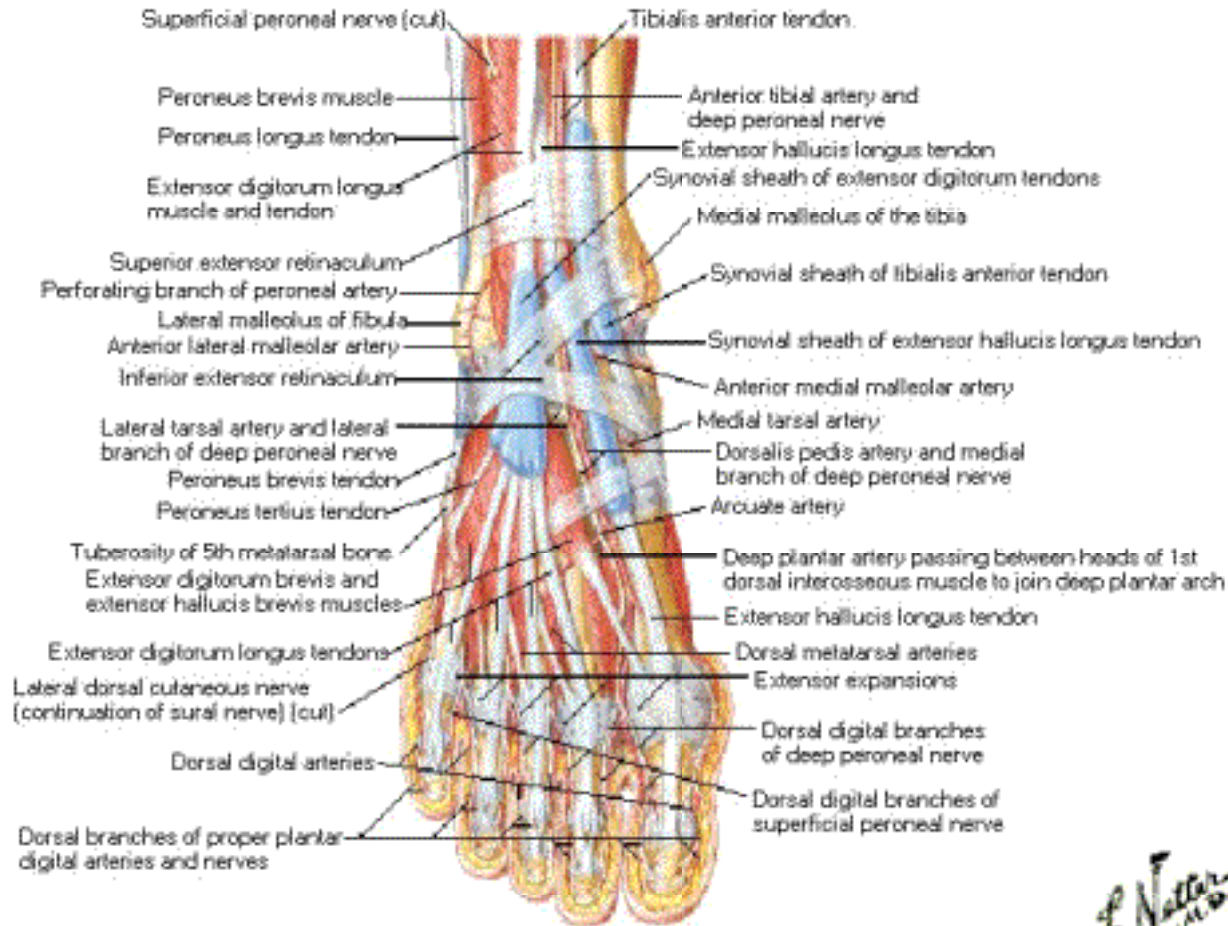

*Dr. Nataraj*

# Dorsum of Foot

## Deep Dissection

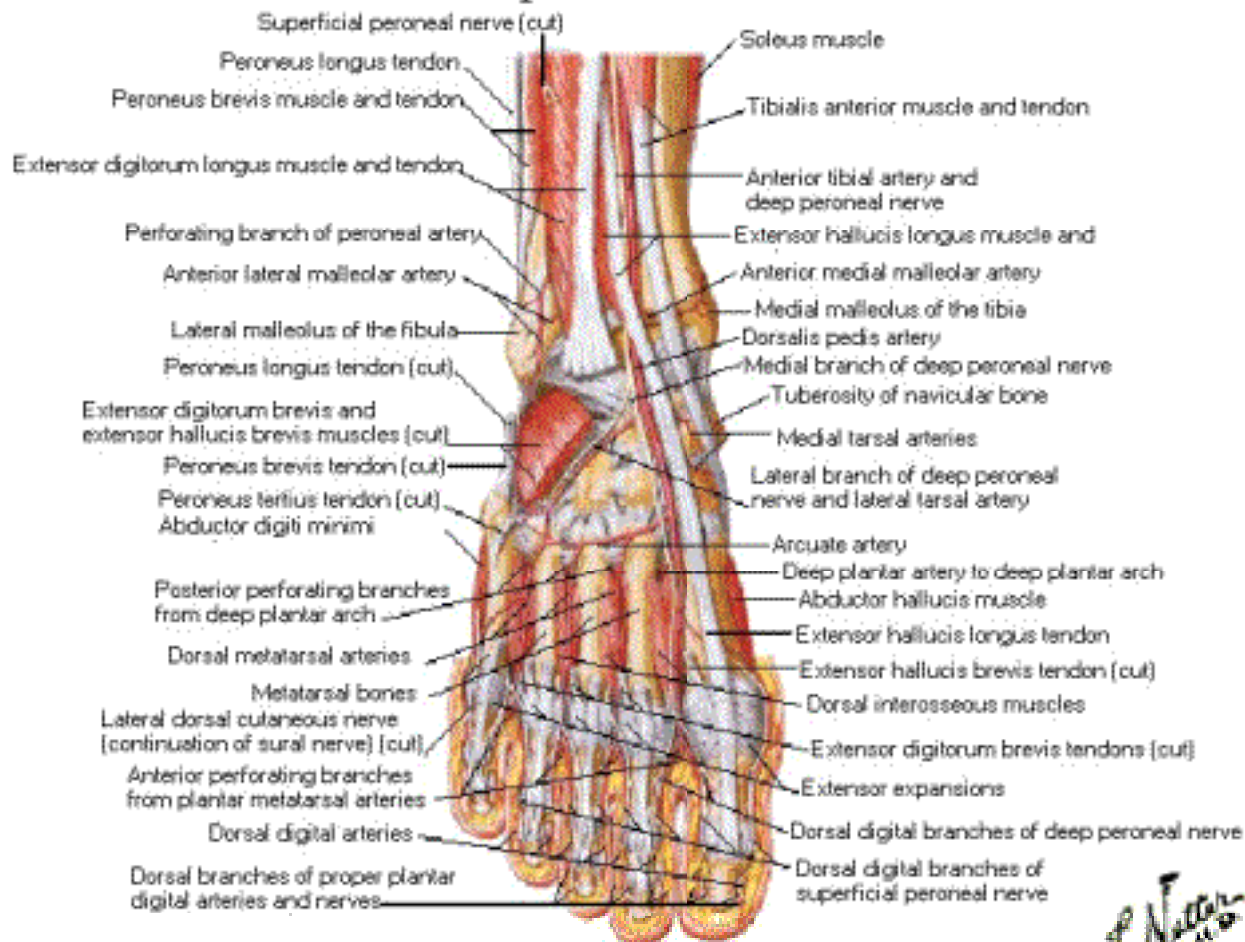

*Dr. Nasser*



# Sole of Foot

## Superficial Dissection

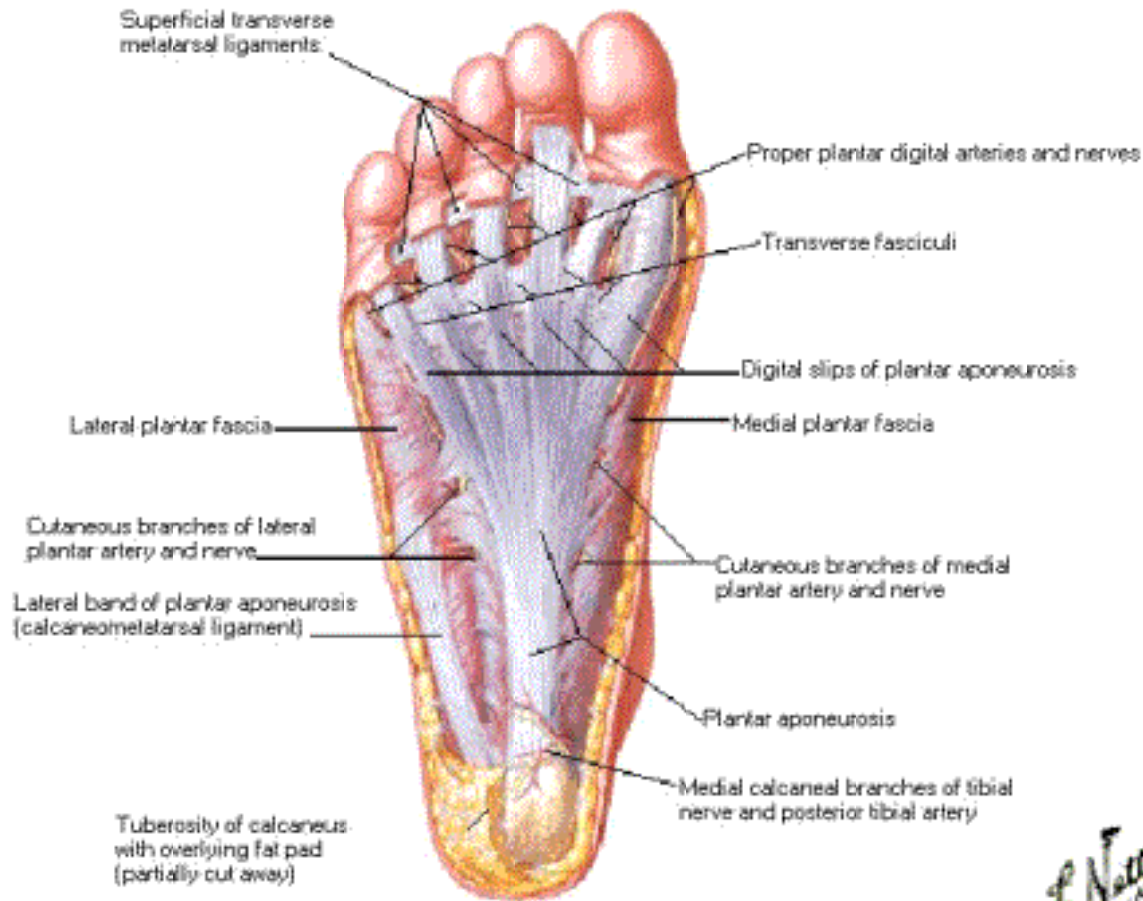

*L. Netto*



# Muscles of Sole of Foot

## First Layer

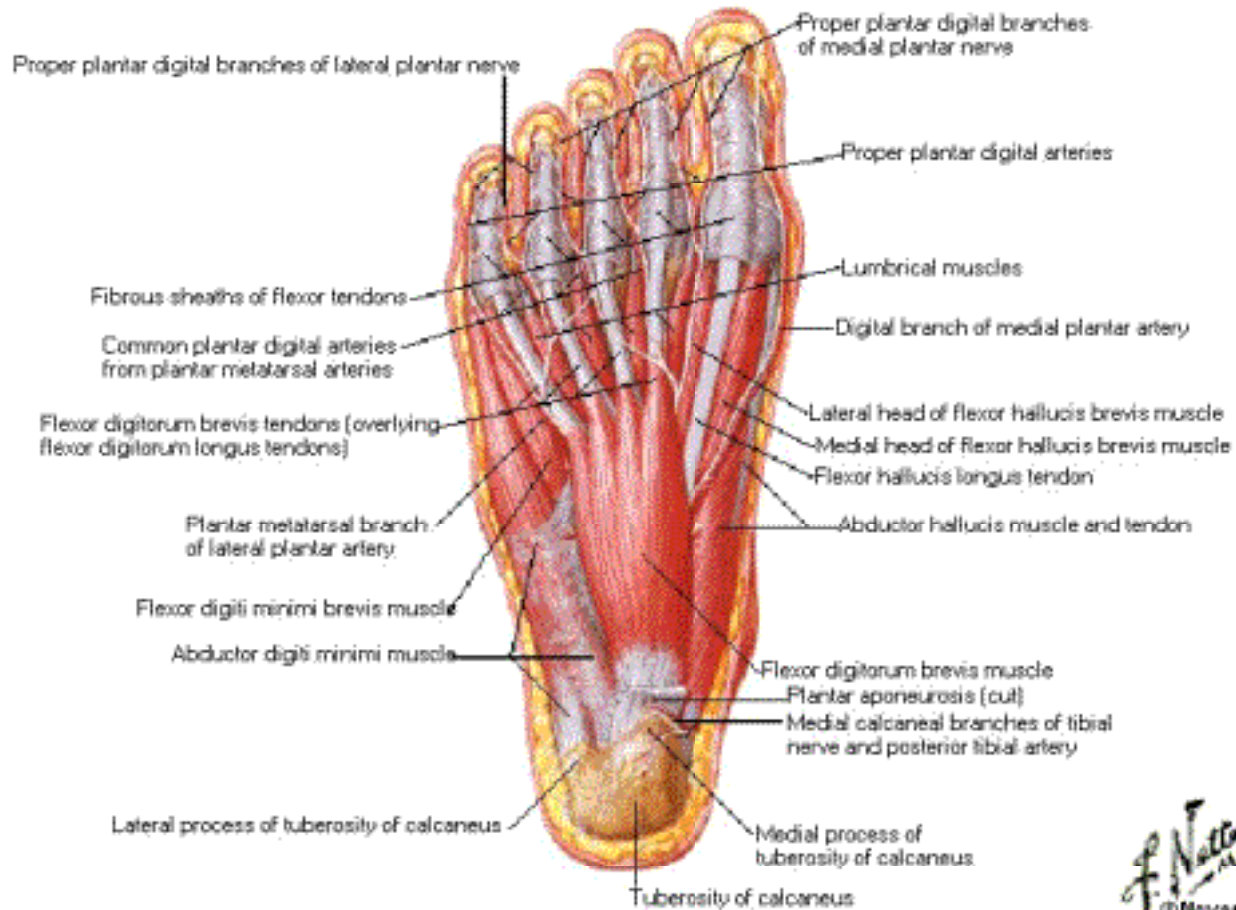

# Muscles of Sole of Foot

## Second Layer

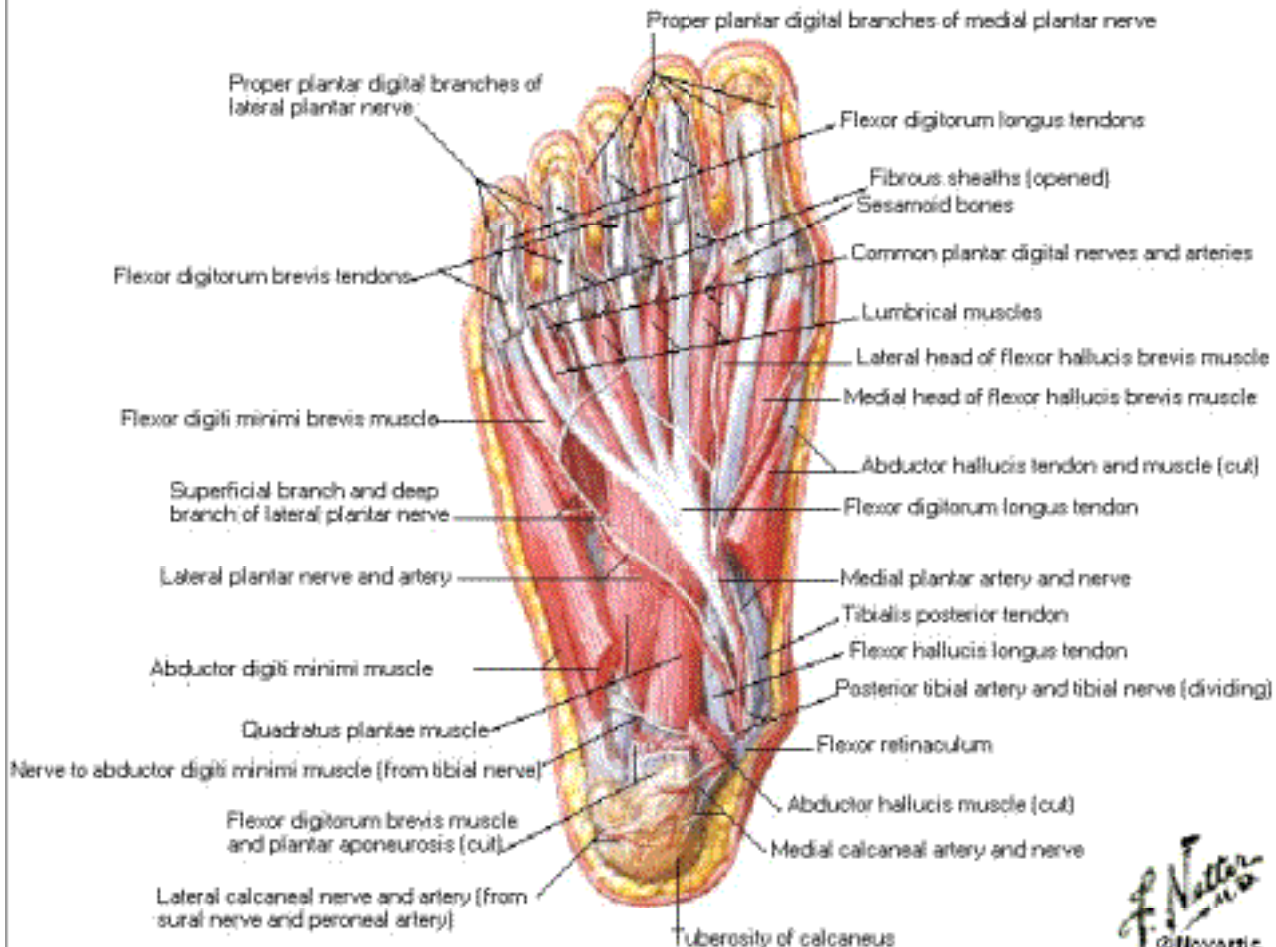

F. Netter  
©Novartis

# Muscles of Sole of Foot

## Third Layer

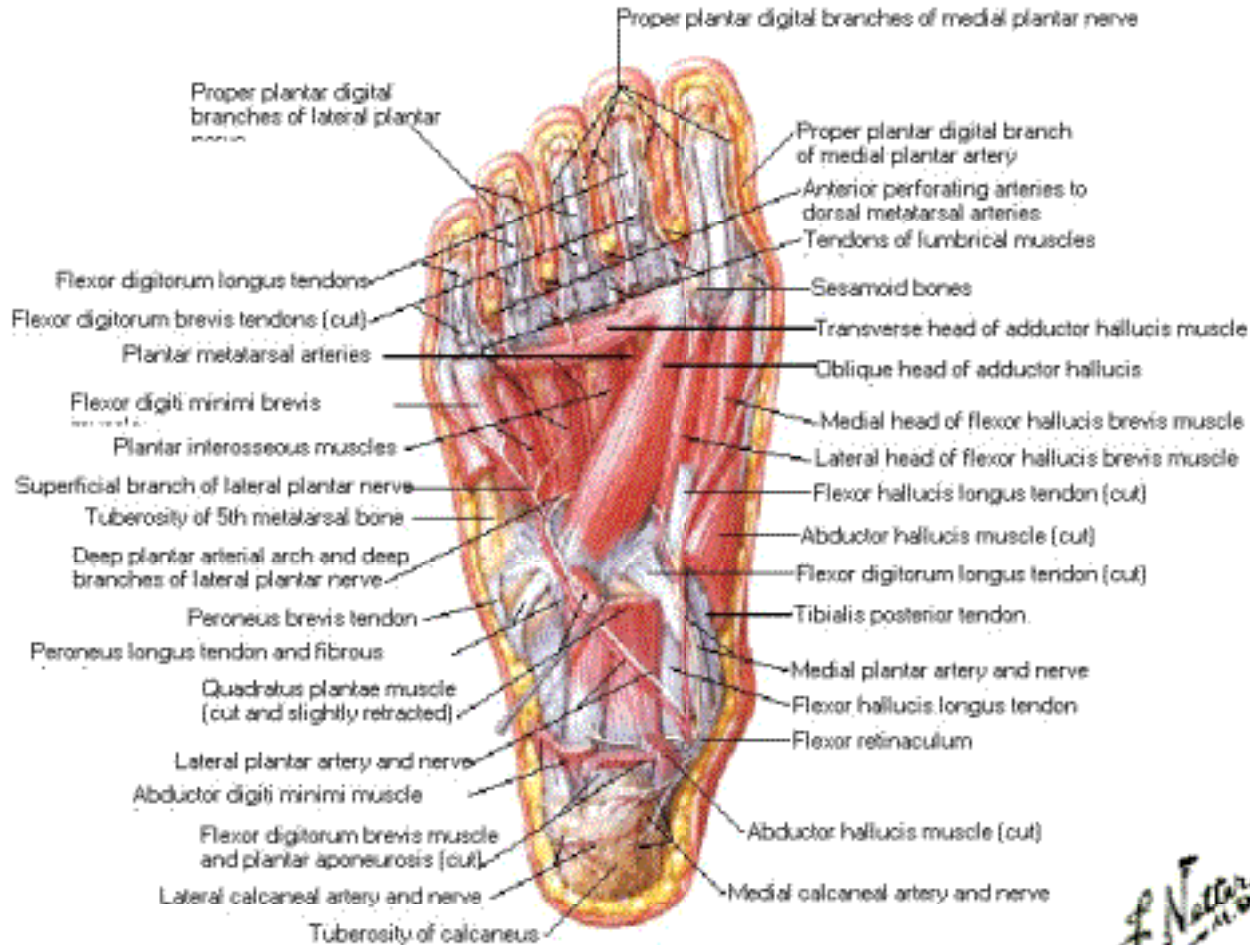

*F. Natar*

# Interosseous Muscles and Deep Arteries of Foot

## Dorsal View

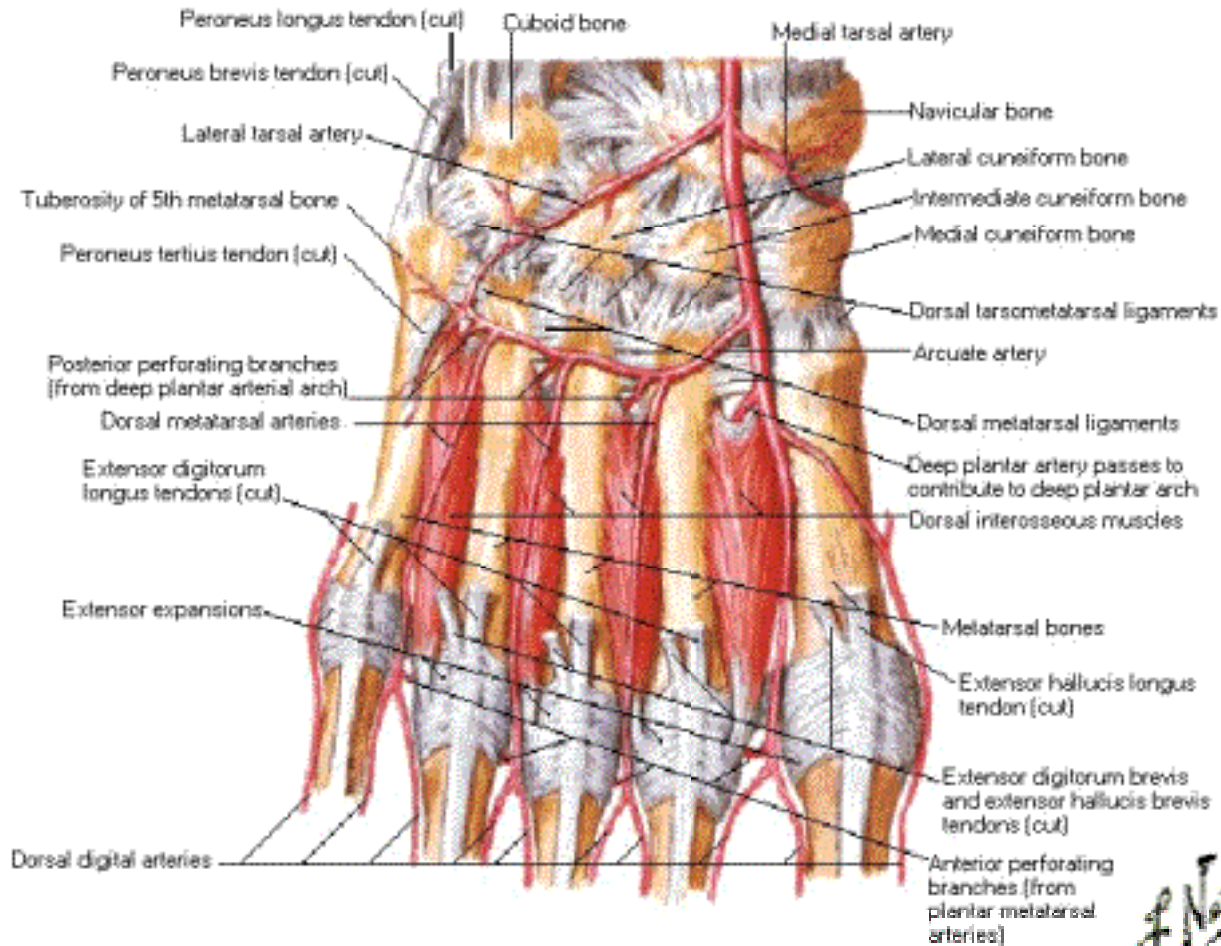

# Interosseous Muscles and Deep Arteries of Foot

## Plantar View

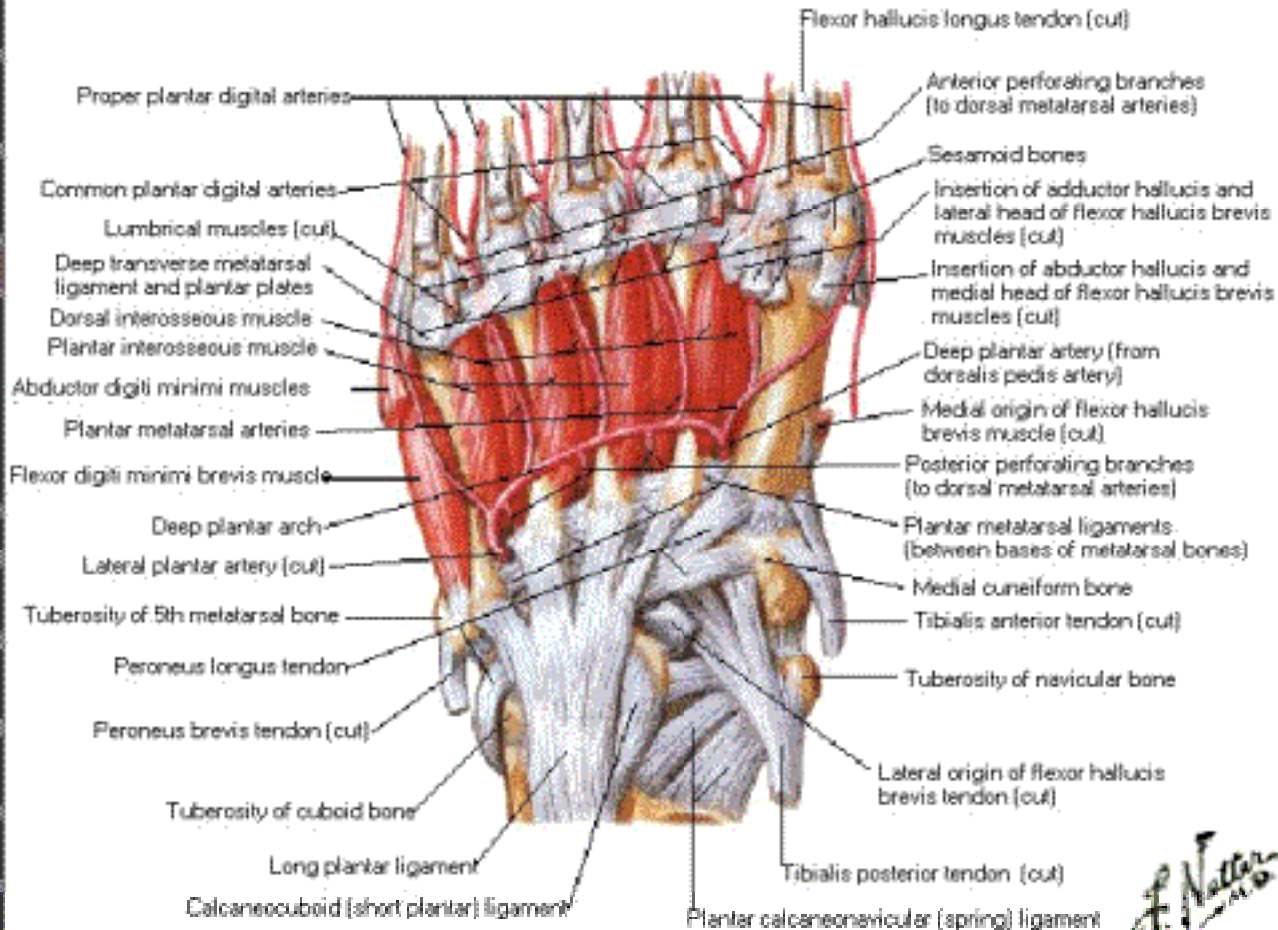

*F. Natter*  
2010



# Interosseous Muscles of Foot

## Dorsal View

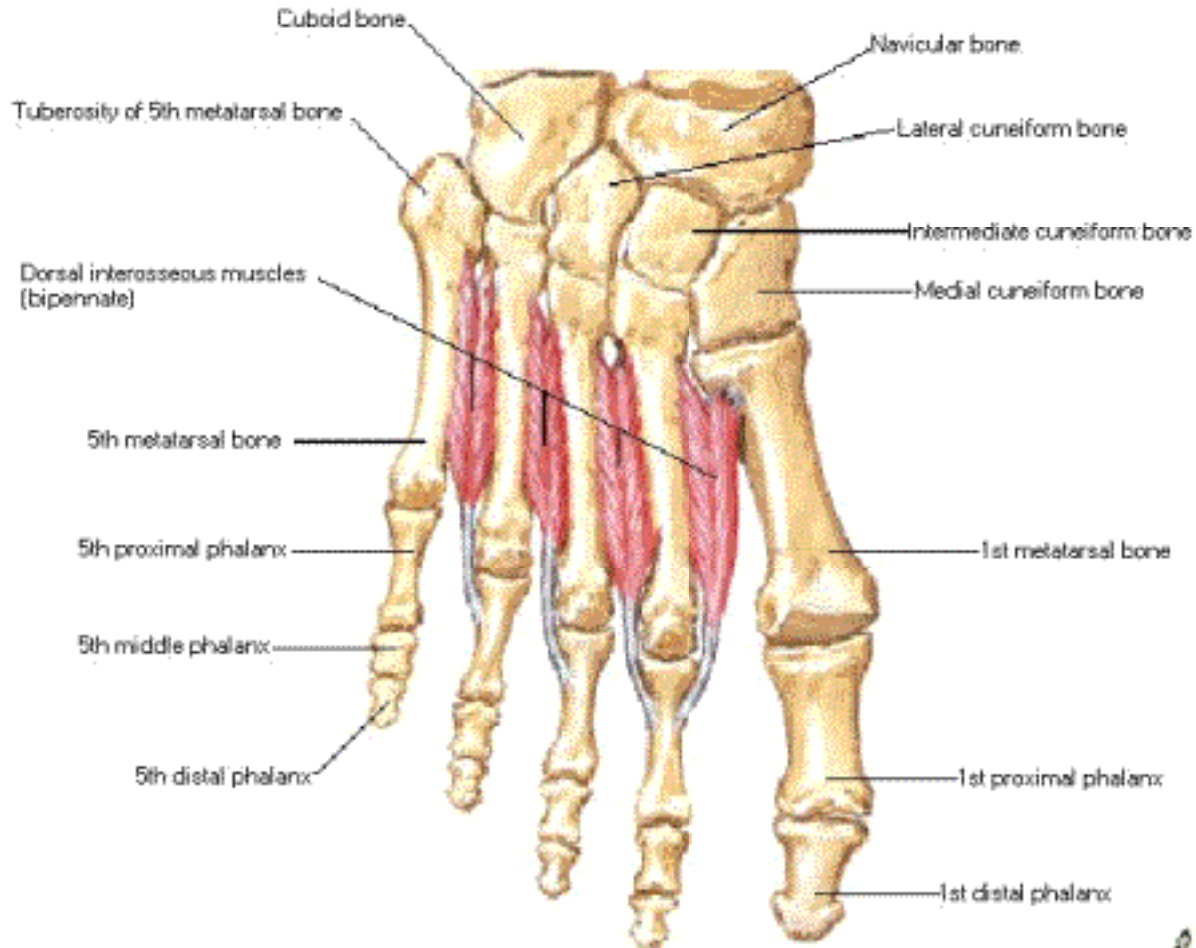

# Interosseous Muscles of Foot

## Plantar View

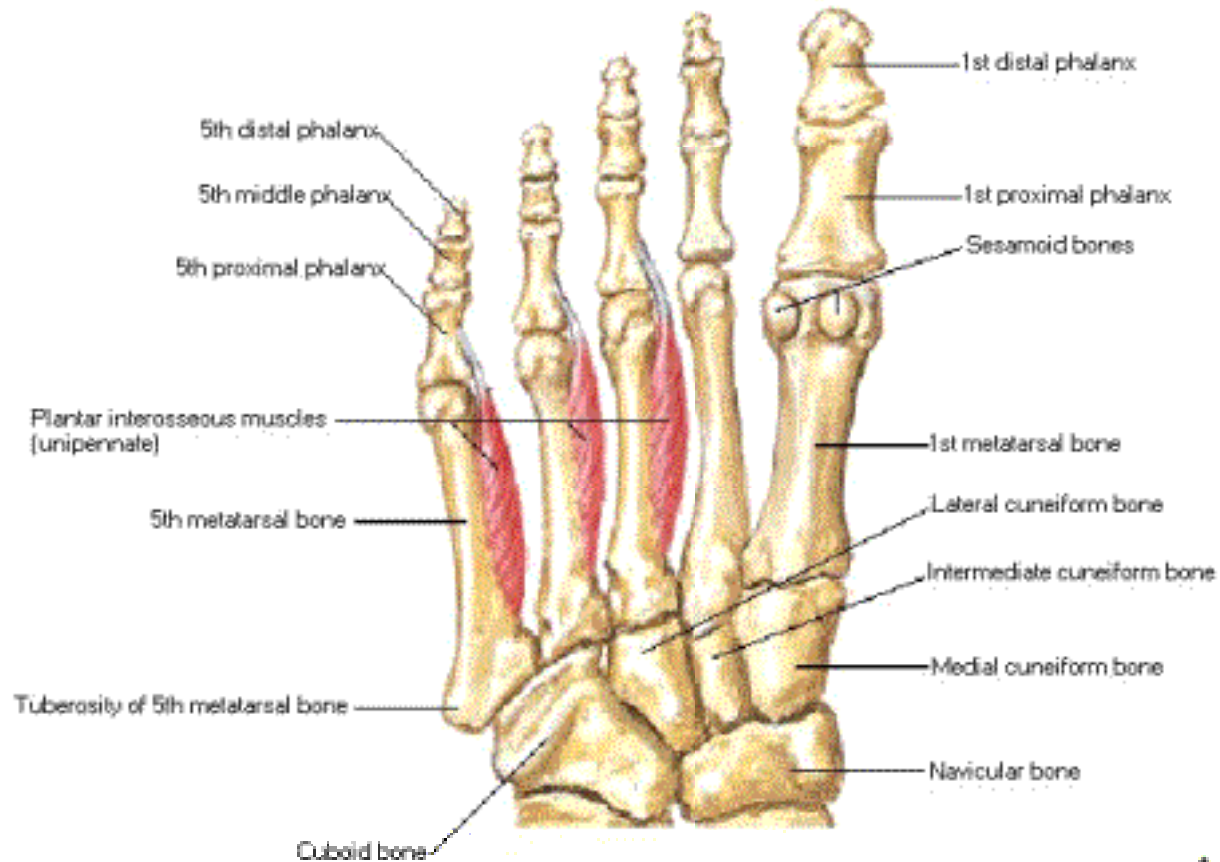

# Femoral and Lateral Femoral Cutaneous Nerves

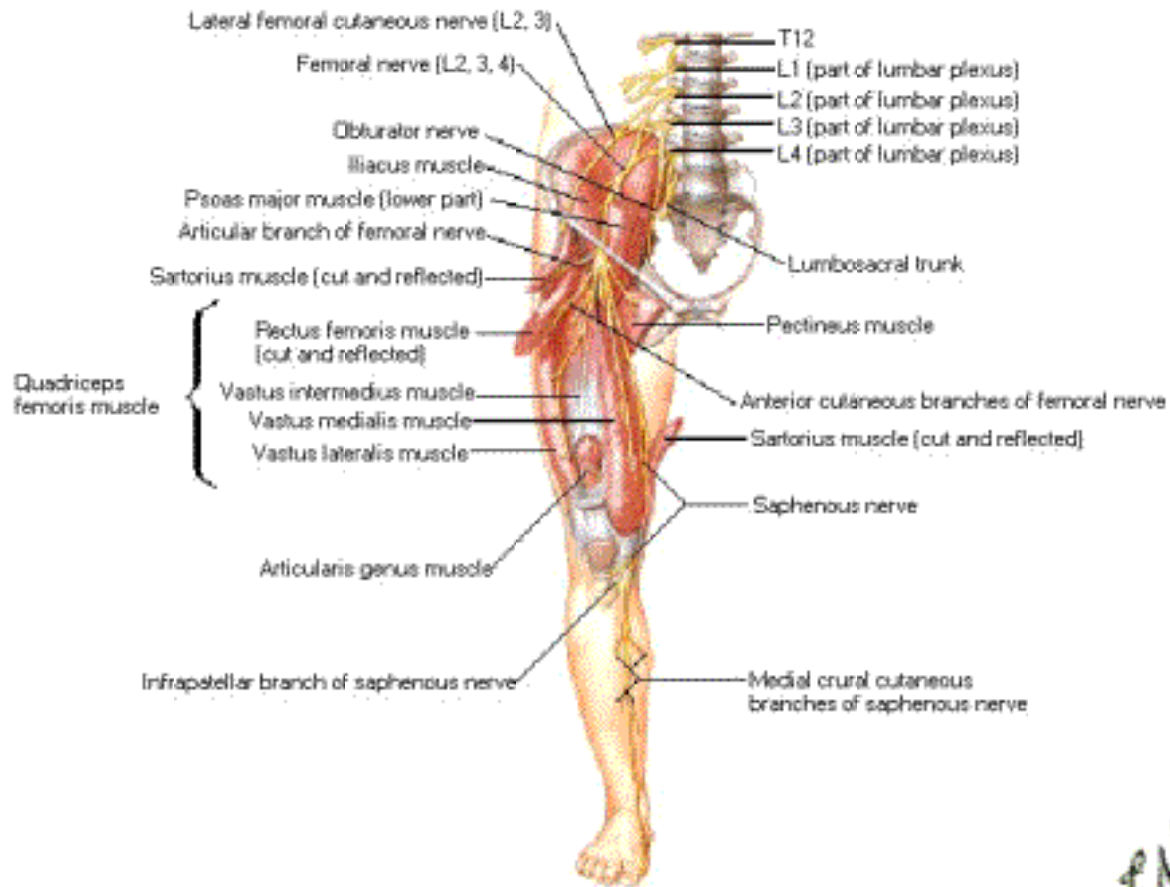

Note: only muscles innervated by femoral nerve shown

# Femoral and Lateral Femoral Cutaneous Nerves

## Cutaneous Innervation

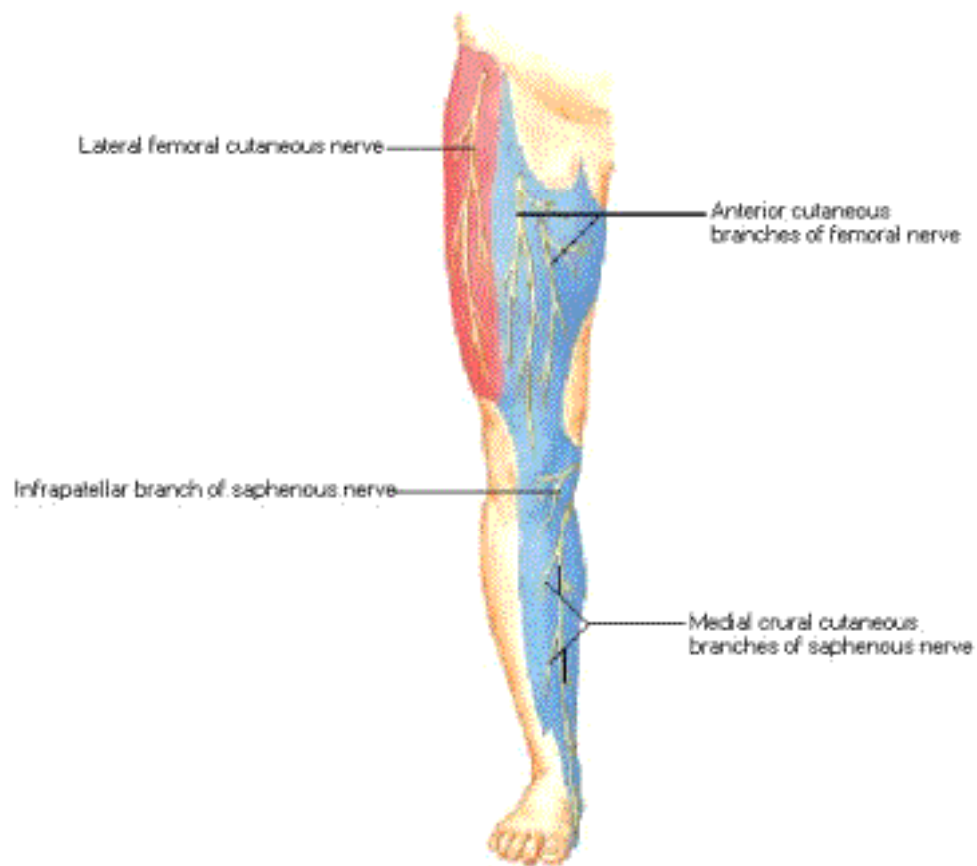

# Obturator Nerve

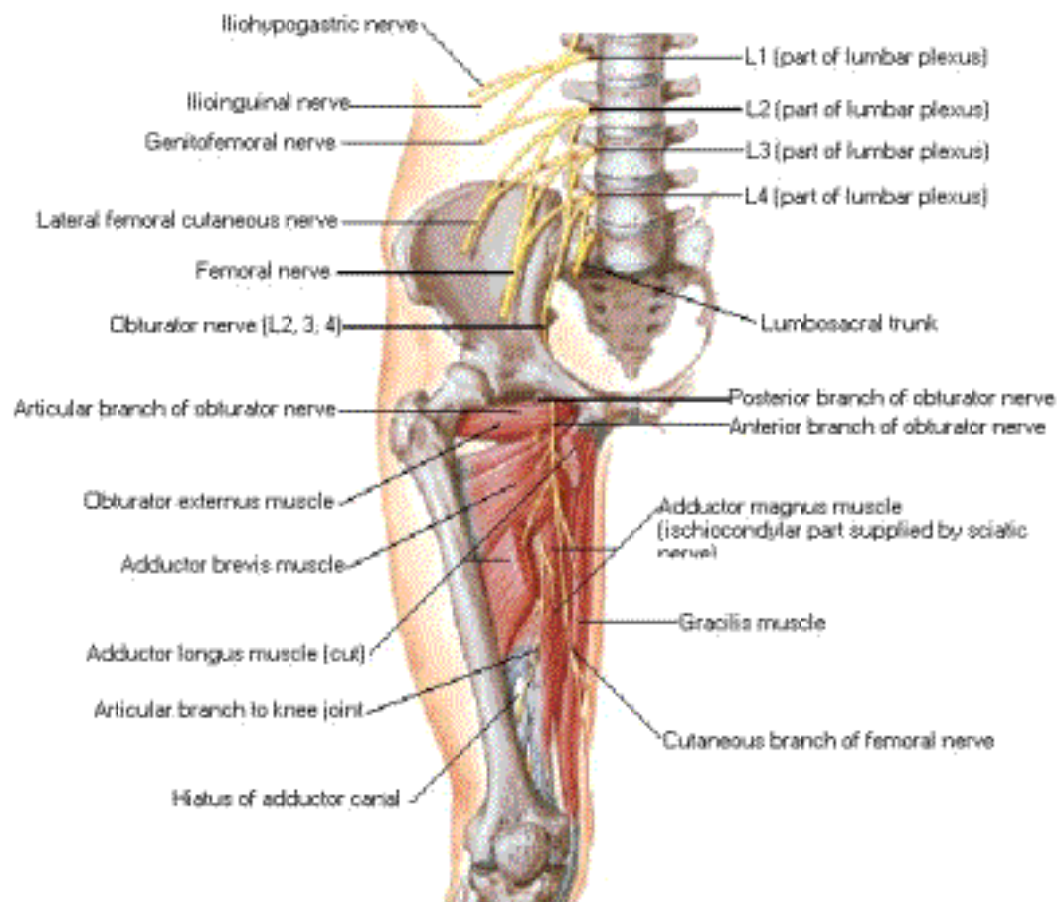

Note: only muscles innervated by obturator nerve shown



## **Obturator Nerve**

Cutaneous Innervation



# Sciatic and Posterior Femoral Cutaneous Nerves

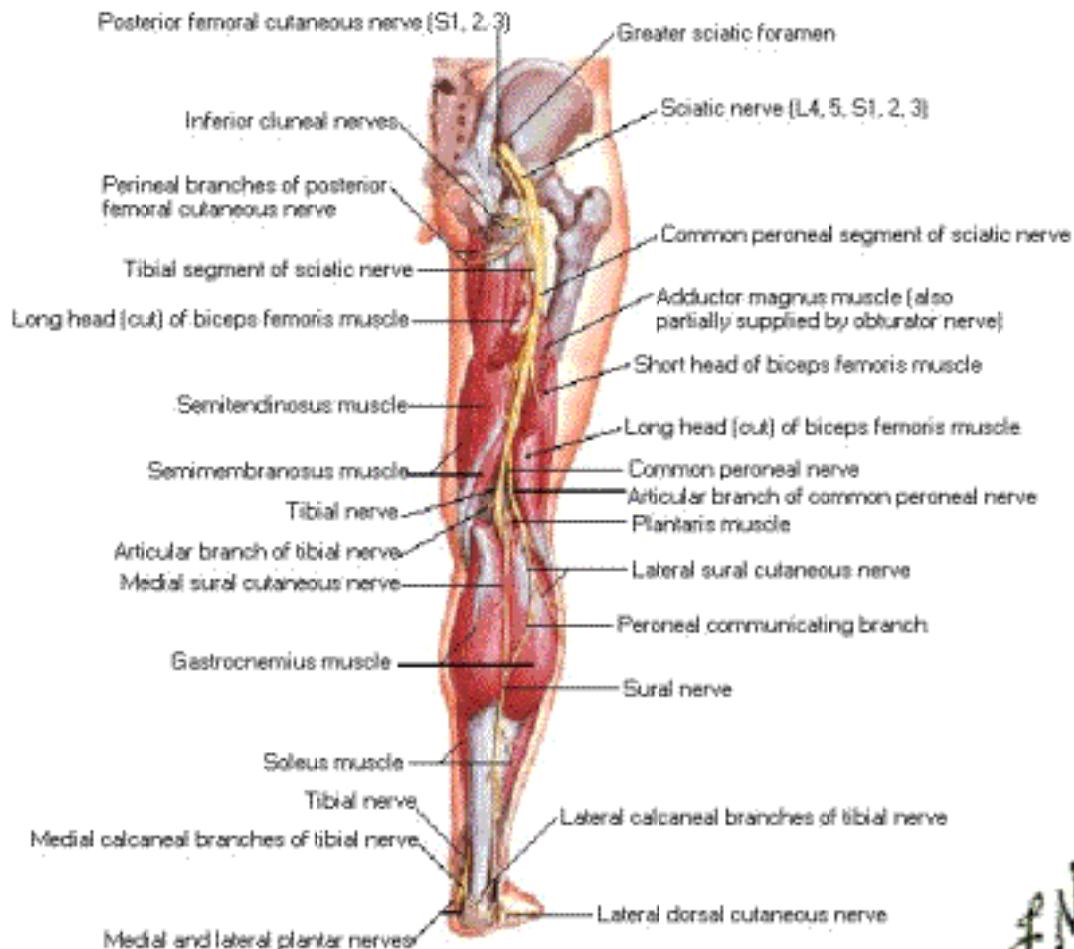

*Handwritten signature*

# Sciatic and Posterior Femoral Cutaneous Nerves

## Cutaneous Innervation

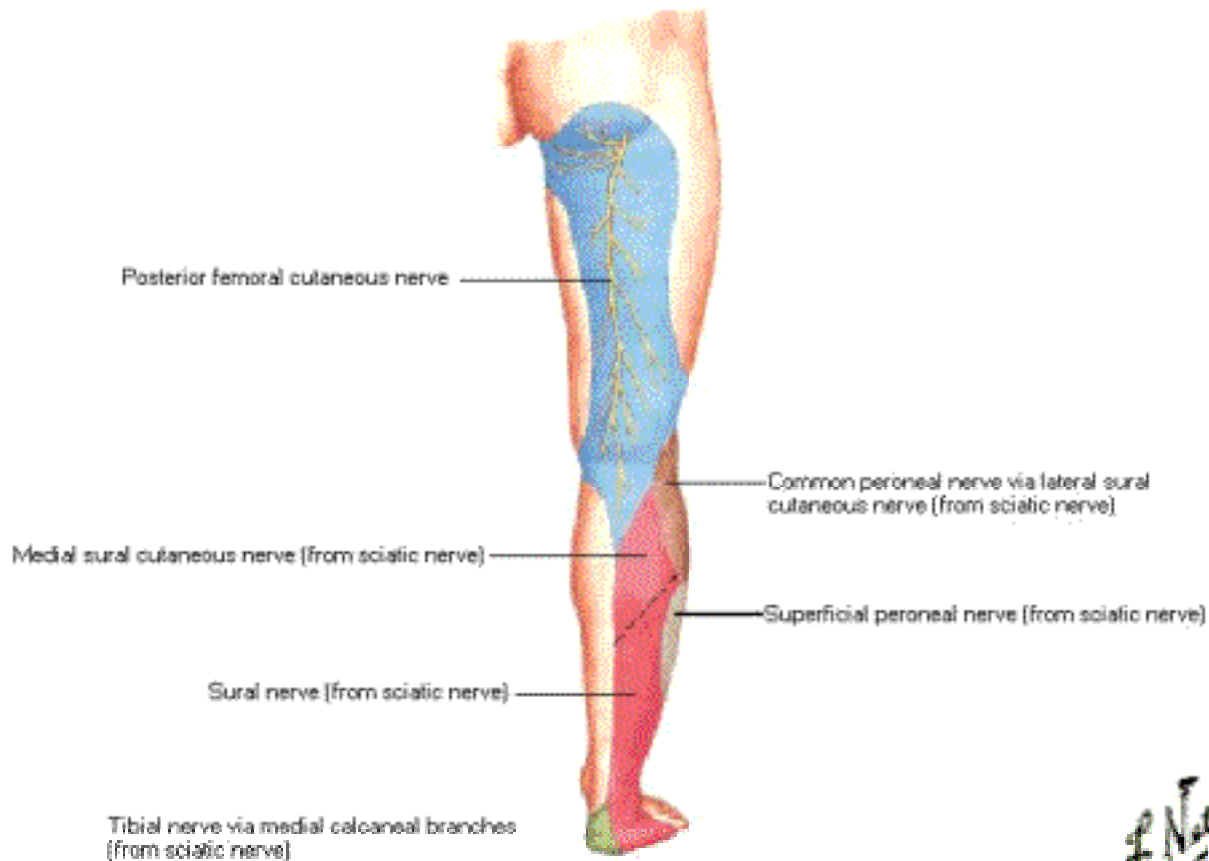

*F. Net*

# Tibial Nerve

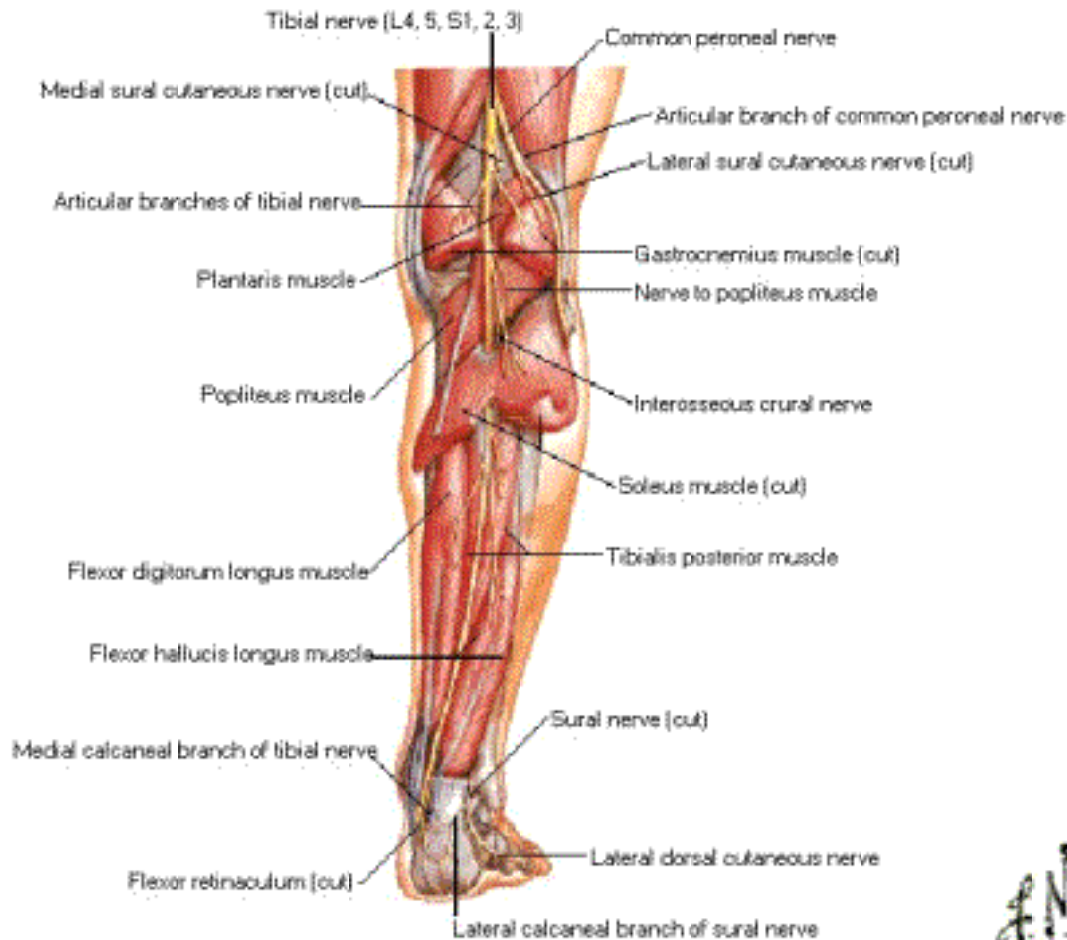

FN  
2021

# Tibial Nerve

## Plantar View

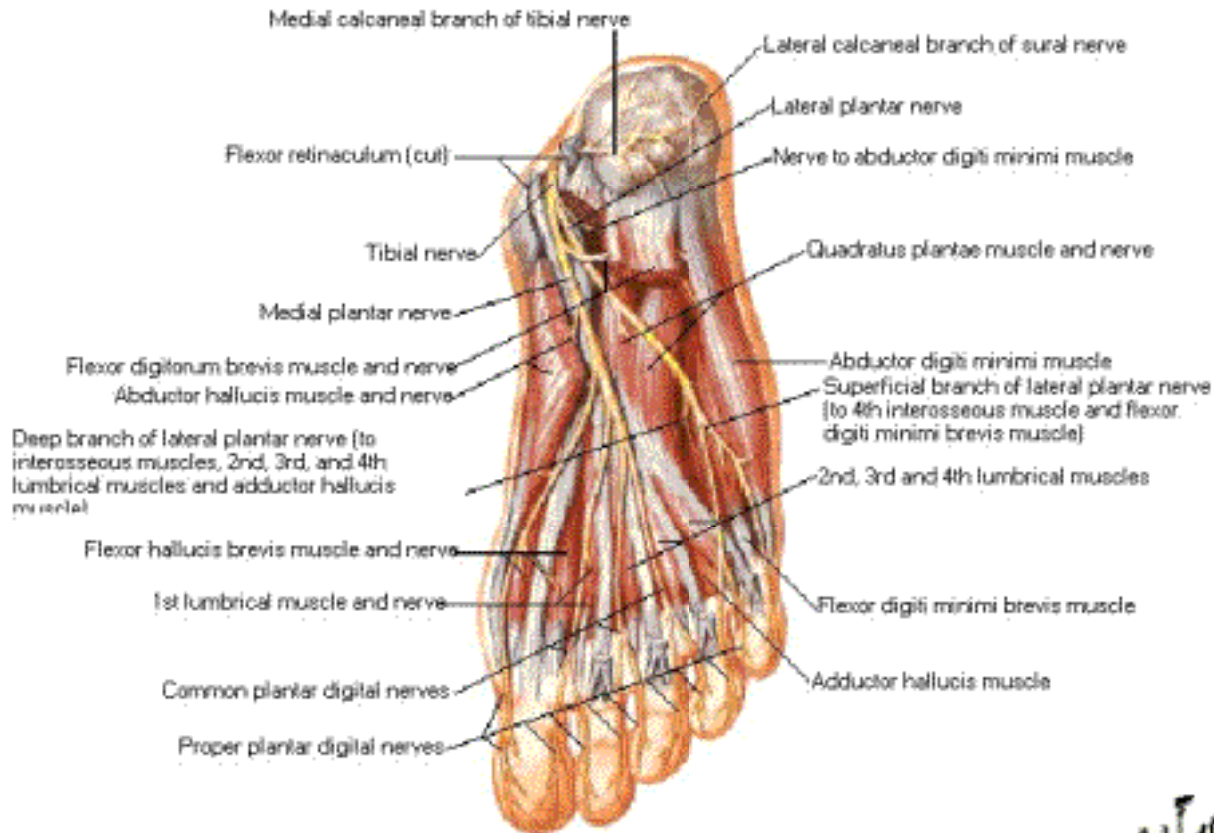

Note: articular branches not shown



# Tibial Nerve

## Cutaneous Innervation of Sole of Foot

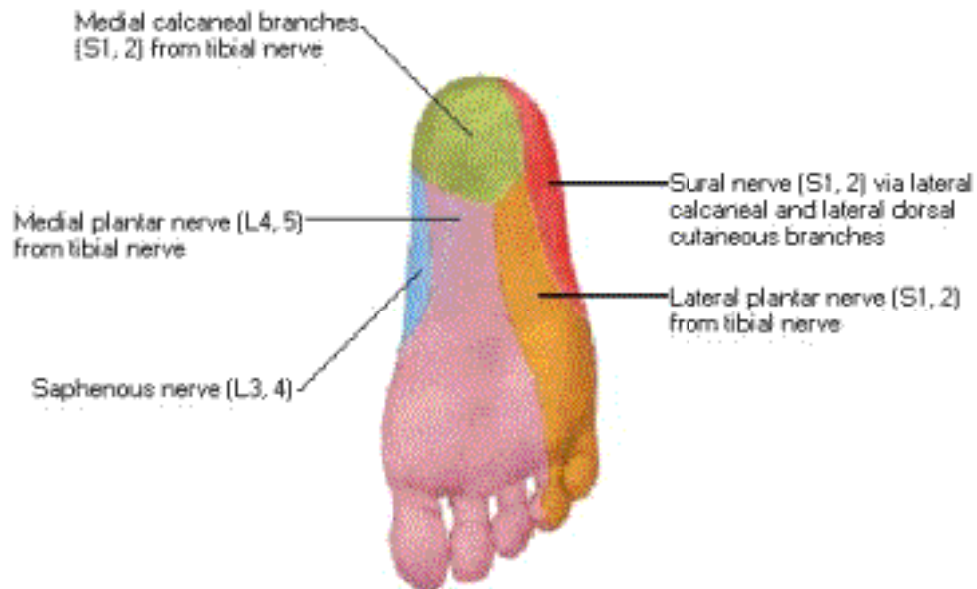

# Common Peroneal Nerve

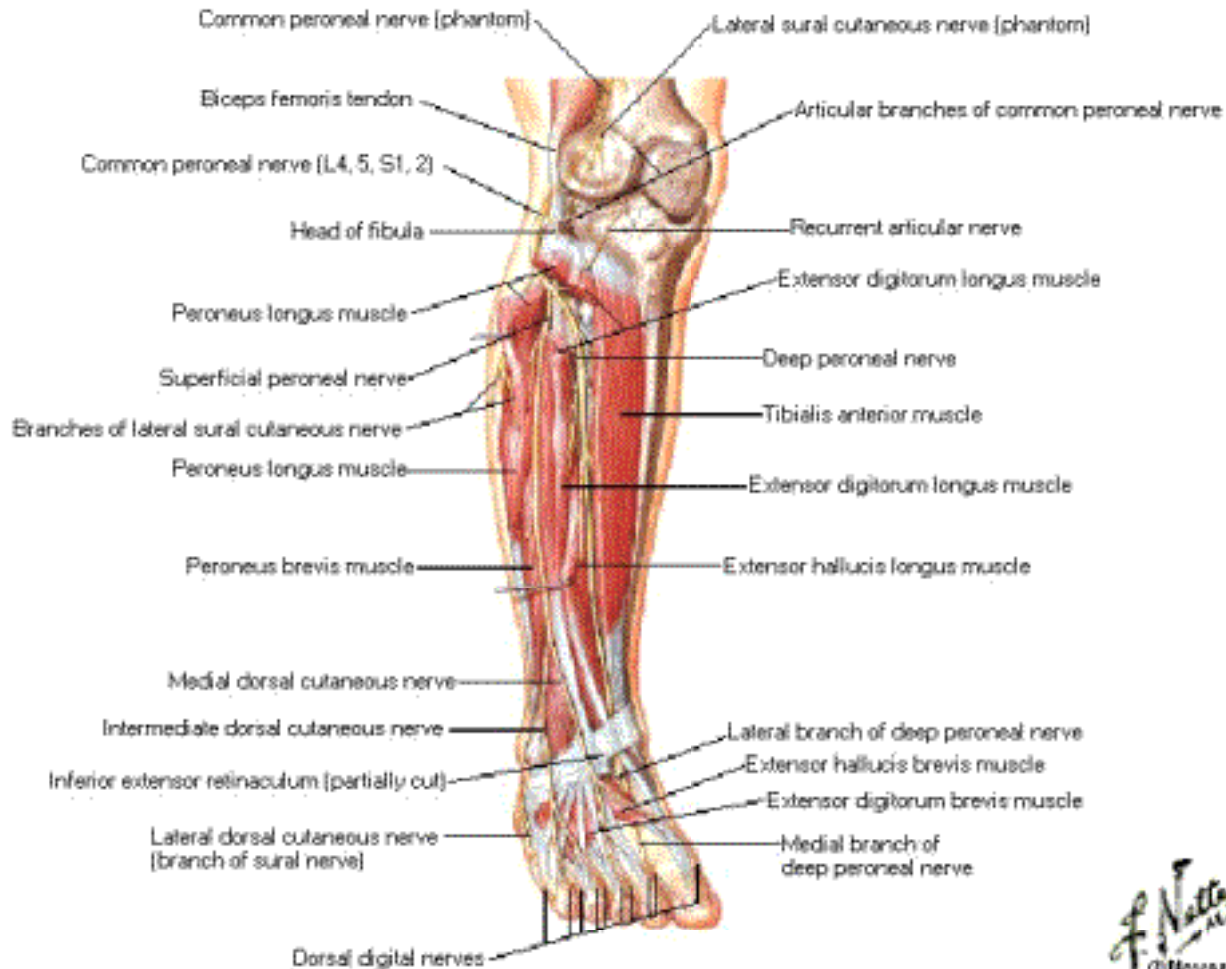

# Common Peroneal Nerve

## Cutaneous Innervation

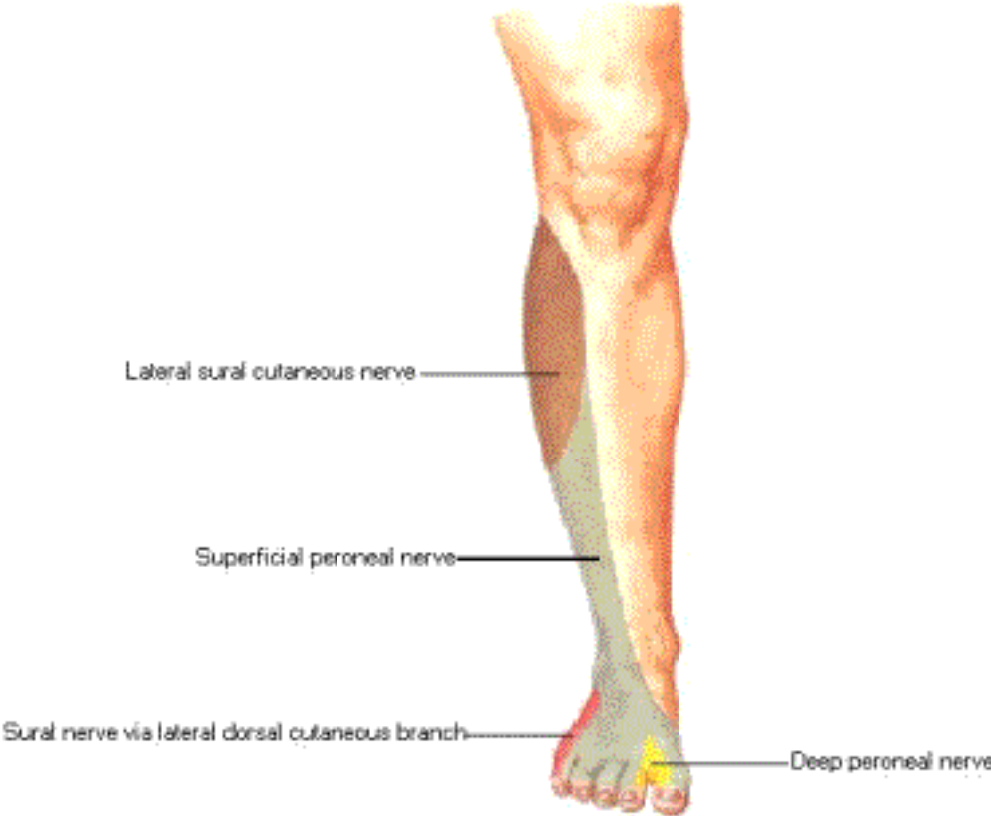

# Dermatomes of Lower Limb

Anterior and Posterior Views

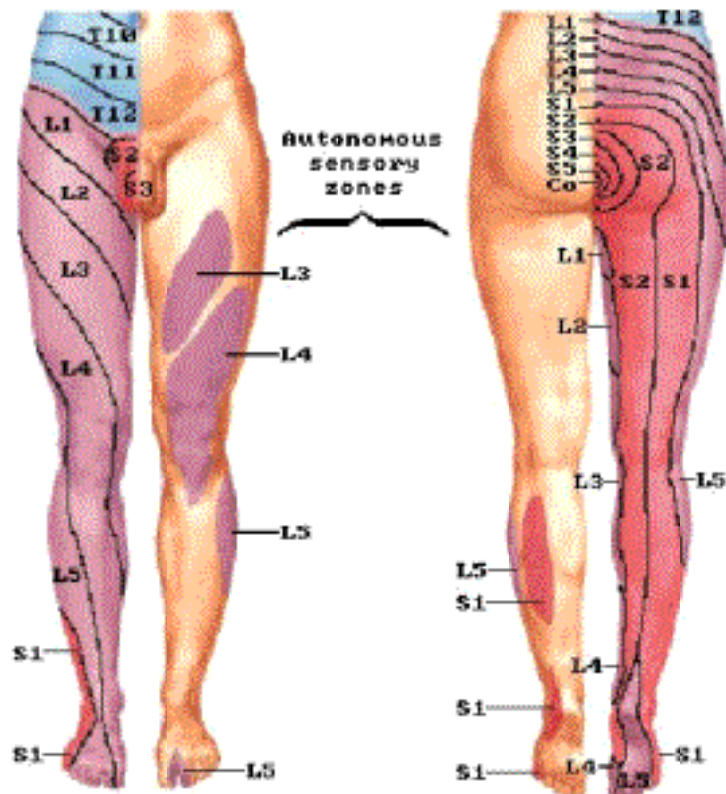

# Segmental Innervation of Lower Limb Movements





# Superficial Nerves and Veins of Lower Limb

## Anterior View

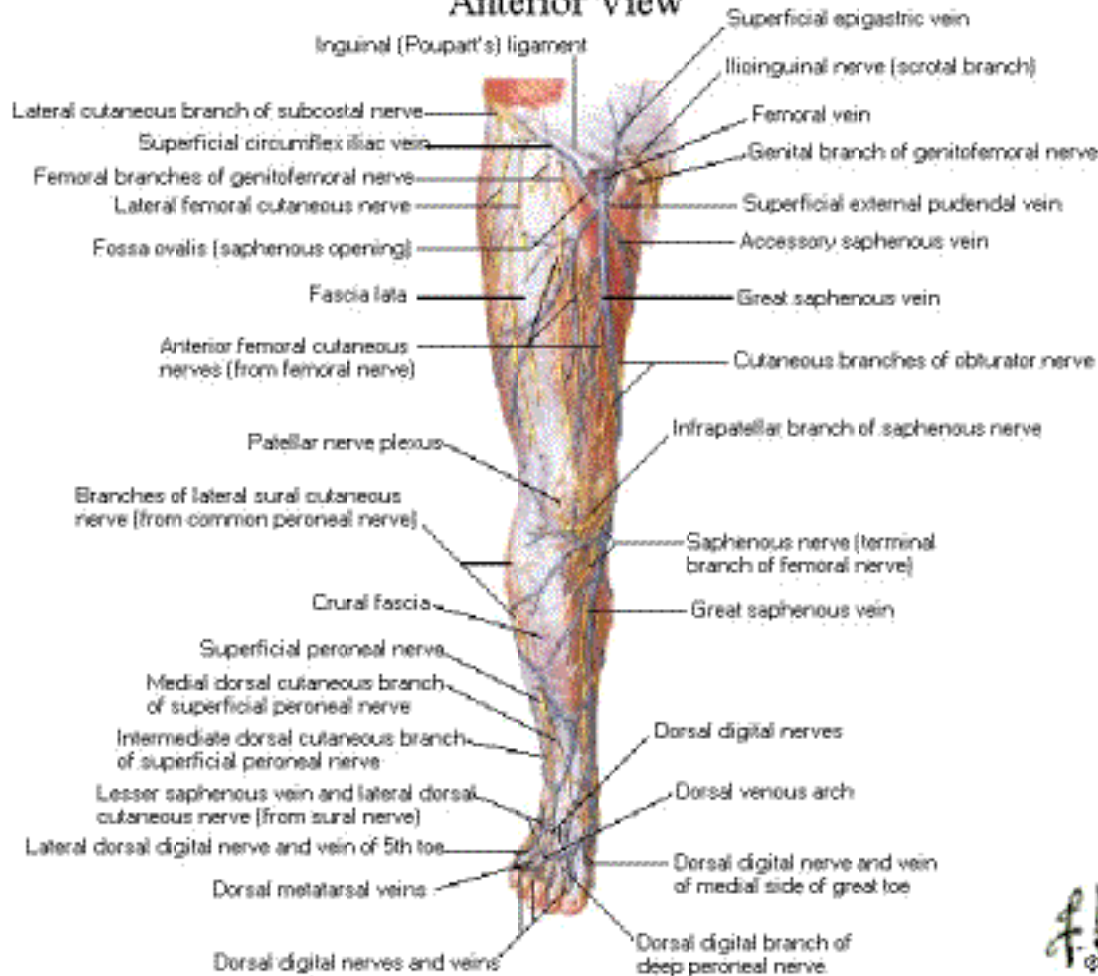

*F.N.*  
© N

# Superficial Nerves and Veins of Lower Limb

## Posterior View

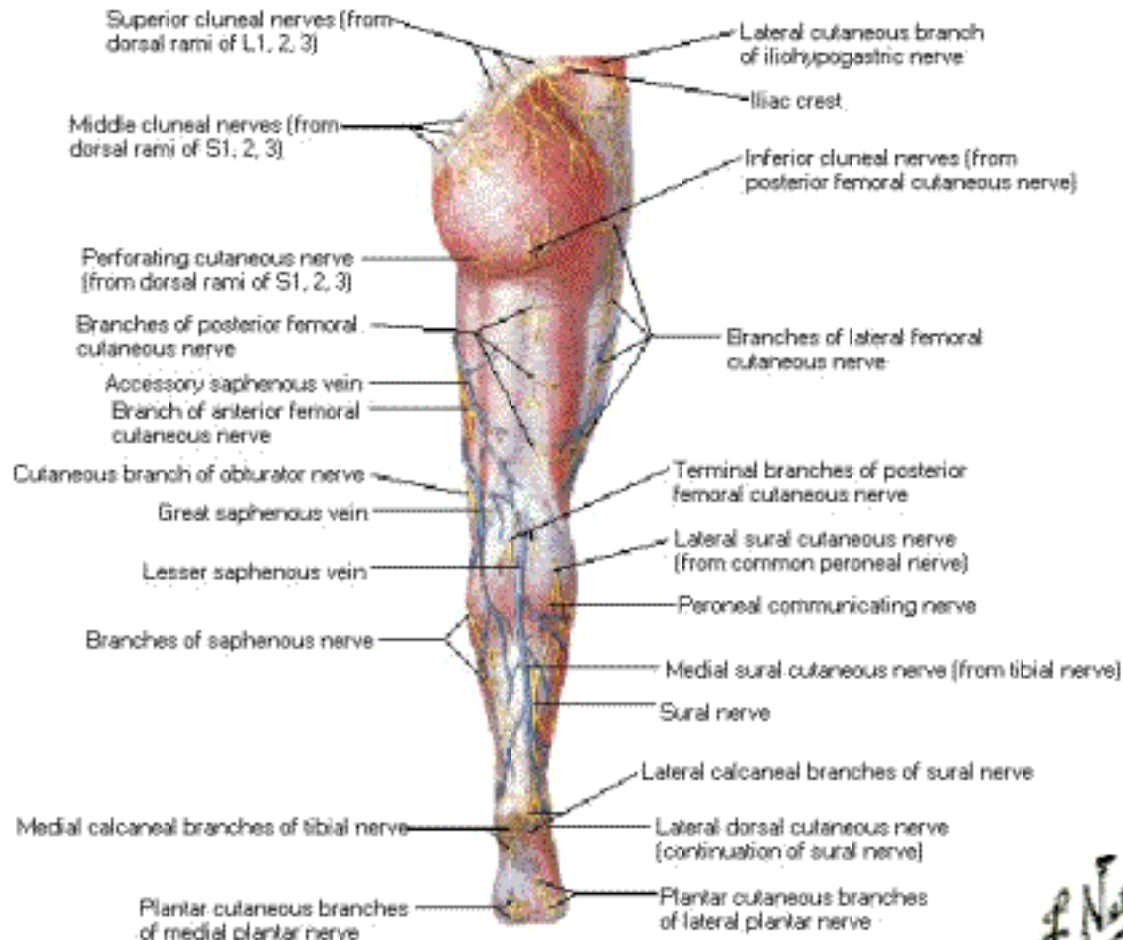

*Handwritten signature*

# Lymph Vessels and Nodes of Lower Limb

## Anterior View

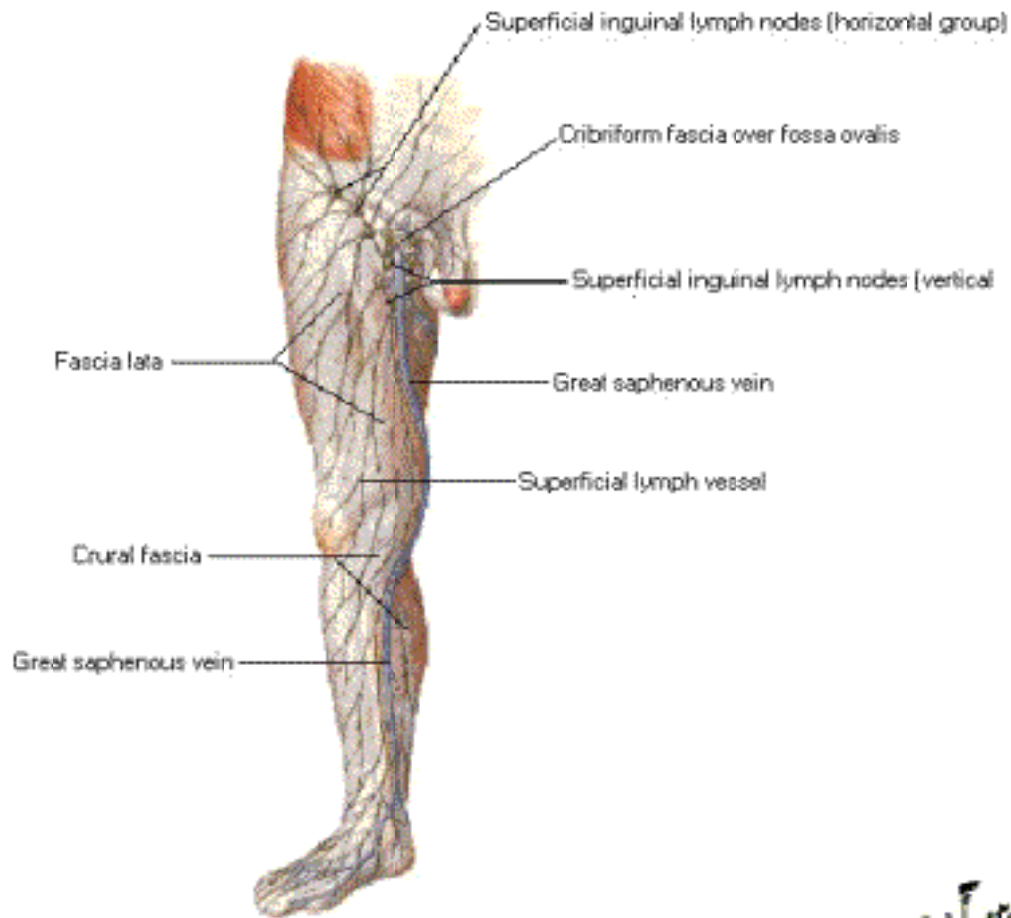

# Lymph Vessels and Nodes of Lower Limb

## Posterior View

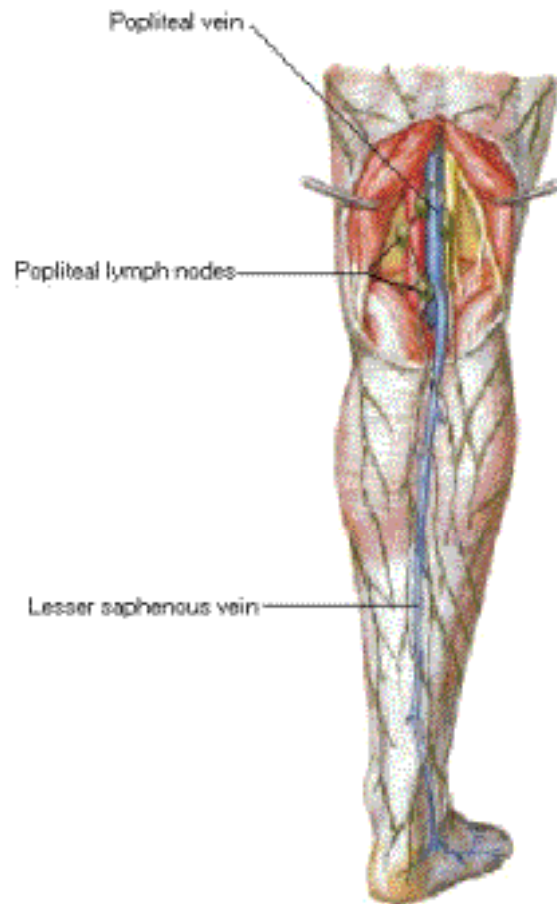

# Lymph Vessels and Nodes of Lower Limb

## Inguinal Region

