

D. P. Robertson

What is not dead which can eternal live



and with strange aching even death can't die

1890 - 1937

The Lohrcraft Tarot

That is not dead which can eternal lie

and half strange dragons can both eat it

H. P. Lovecraft



Star Stone



**The Colour Out of Space**



DB

The Silver Key



IV



The Shining Trapezohedron



Guardian of Kadath



VI



The Yellow Sign





VII



COB Vestments



VIII



Resonator



IX



Pickmans Model



**Mi-Go Brain Cylinder**



XI



100

Bobrug



100

The Hound Amulet



Here lies the Intestine  
of the Body of  
Mr. Nehemiah Derby  
son of Andrew Derby  
aged 47 Years &  
W. Married Was He  
April the 20 1722

Stone of Nehemiah Derby



XIV



23

Liao, the Plutonian Drug





**H. H. Hobcraft**



**Randolph Carter**



Inspector Legrasse

IV



Charles Dexter Ward

V



Erich Zann



Herbert West



Captain Obed Marsh



Wizard Noah Whateley



IX



Wilbur Whateley



Wizard Edward Hutchinson

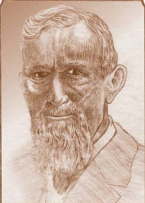

Dr. Wency Armitage

XII



Crawford Tillinghast

XII



Harley Warren



Kesiah Mason



**Aathoth**



**Nephthys**





20

Dog Bothoth



西野

**Shub Niggurath**



IV



**Dastur**



V



DD

Cthulhu



Lavinia & Dog Sothoth



VII



000

Ithaqua



VIII



 **hoggoth**



IX



Great Race of Dith





**The Hounds of Tindalos**

XI



fli-Go



XII



Deep One



XIII



Ghoul



XIV



Old One



Tsathoggua



Xi'loeh Rising



XVII



DB

**Nodens**





XVII



Night Gaunt



XIX



Dig the Serpent God



DB

**Cthulhu Awakens**



XXI



BB

**The Crawling Chaos**



The Necronomicon



De Vermis Mysteriis



# Unaussprechlichen Kulten



Property of  
Brown University

von Junzt

Unaussprechlichen Kulten



## The B'lyeh Texts





**The Dhol Chants**



Libre d' Eibon

SONGS THAT THE HYADES SHALL SING,  
WHERE FLAP THE TATTERS OF THE KING,  
MUST DIE UNHEARD IN DIM CARCOSA.



The King in Yellow

# Cultes des Gouls



Cultes des Gouls



The Onabotic Manuscripts



The Elddown Shards

Justin Gearty



the Temple  
of the  
Monolith

The People of the Monolith



The Donape Scriptures





Seven Cryptical Books of Usan

# WITCHCRAFT

*Discovers secrets under a pallid Disguise of*  
**MELANCHOLT and FANCT.**  
 Eats that there is a Corporal League betwixt the  
**DEVIL and the WITCH.**



Printed at London for Edward Markham, and are to  
 be sold at his Shop near against the Croffe in Paris  
 Church-yard. 1617.

**The Black Book**



**Duggoth**



Irem, City of Pillars



Plateau of Leng



Whateley Farmhouse

V



The Witch House



2010

**The Mountains of Madness**





VII



St. Tond's



Innsmouth



IX



Kadath



DB

Exham Priory

10

XI

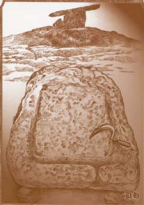

db

Sentinel Hill



**EOD Temple**

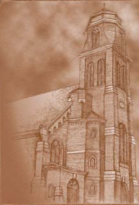

The Church on Federal Hill



XIV



Arkham