

A collection of
alchemical and hermetic emblems
coloured by Adam McLean

Gallery of individual emblems

These images are copyright © Adam McLean 1999
The images on this CD-Rom are for use only for private study and must not be used in any publication, or distributed in electronic form on web sites or other media, without permission from the copyright holder Adam McLean <alchemy@dial.pipex.com>. This applies both to entire images or parts of images. This file has been set up so that both printing and the cutting and pasting of the images is disabled. The images are distributed in this form for study and contemplation on a computer screen. If you require high quality colour prints of some of these images then see the details of how to purchase at:

<http://www.alchemy.dial.pipex.com>

A001. An image of the astrologer consulting the heavens. From Robert Fludd's *Utriusque cosmi historia*, Vol II.



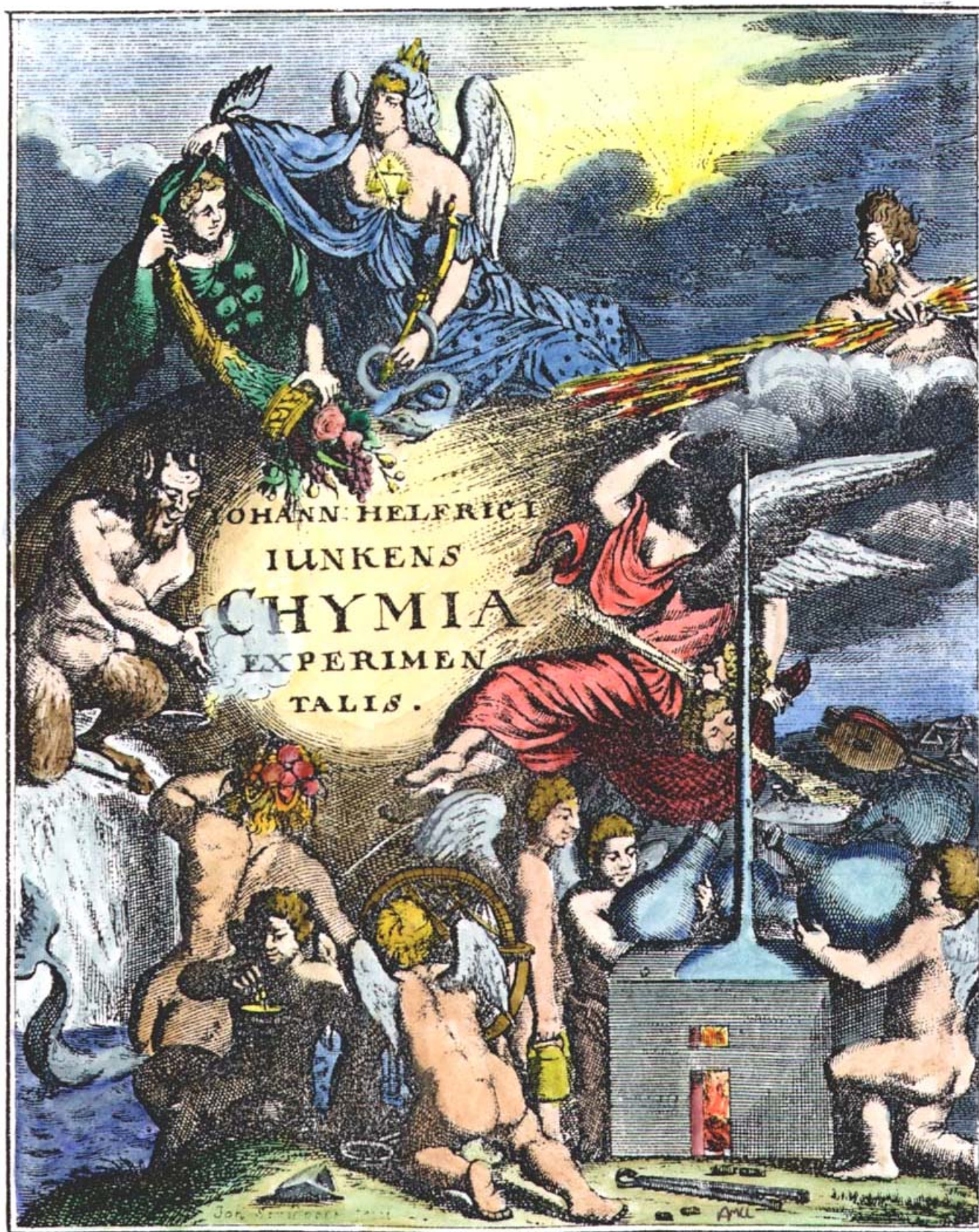

A003. Engraving from Michel de Marolles, *Tableaux du temple des muses*, Paris, 1655.

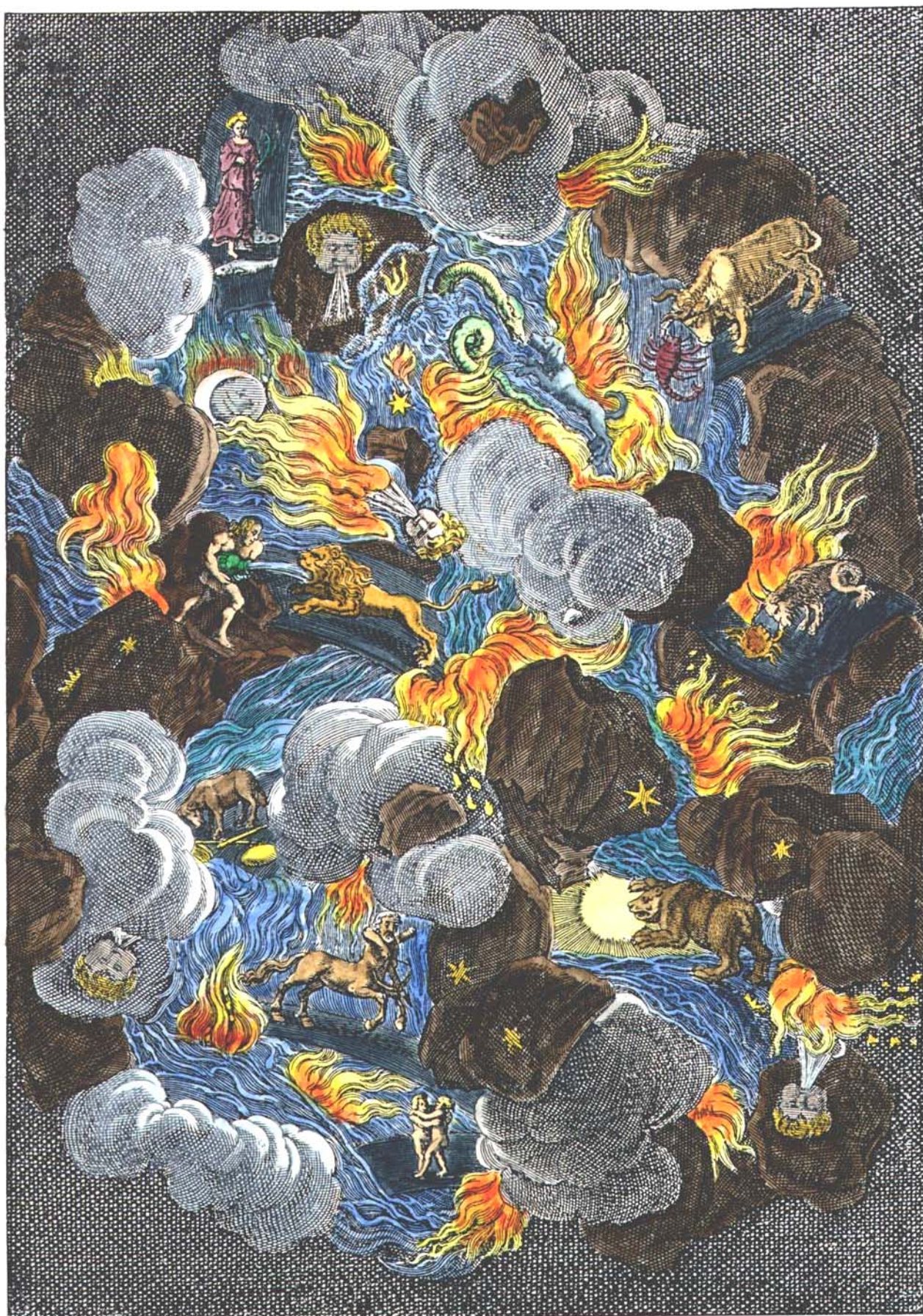

A004. Engraving from Gottfried Moebius, *Neu-Angezundt-Hell-brennendes Feuer, oder Mercurial-Liecht...*, Augsburg, 1680.



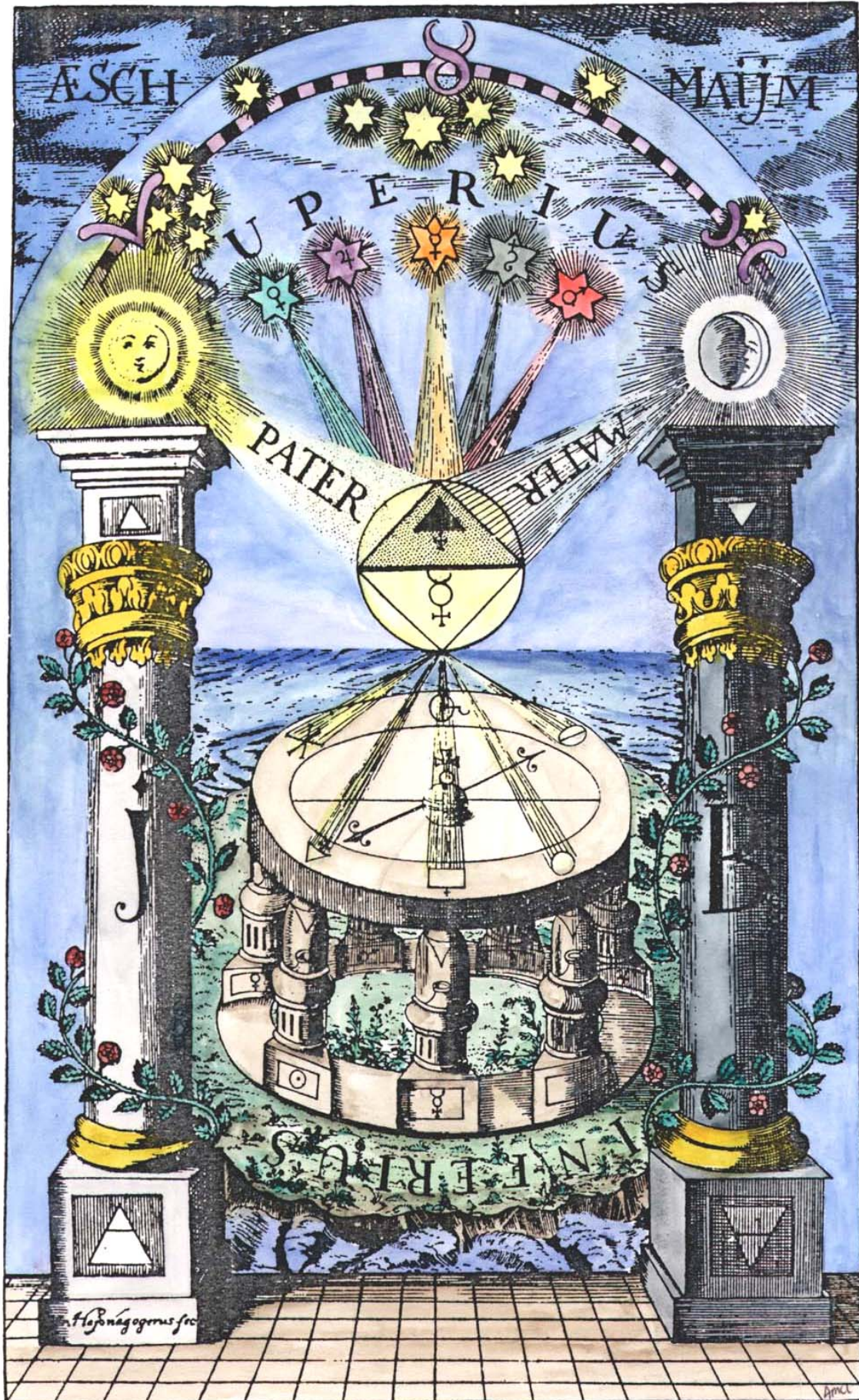

Integræ Naturæ

Speculum, Artisque imago

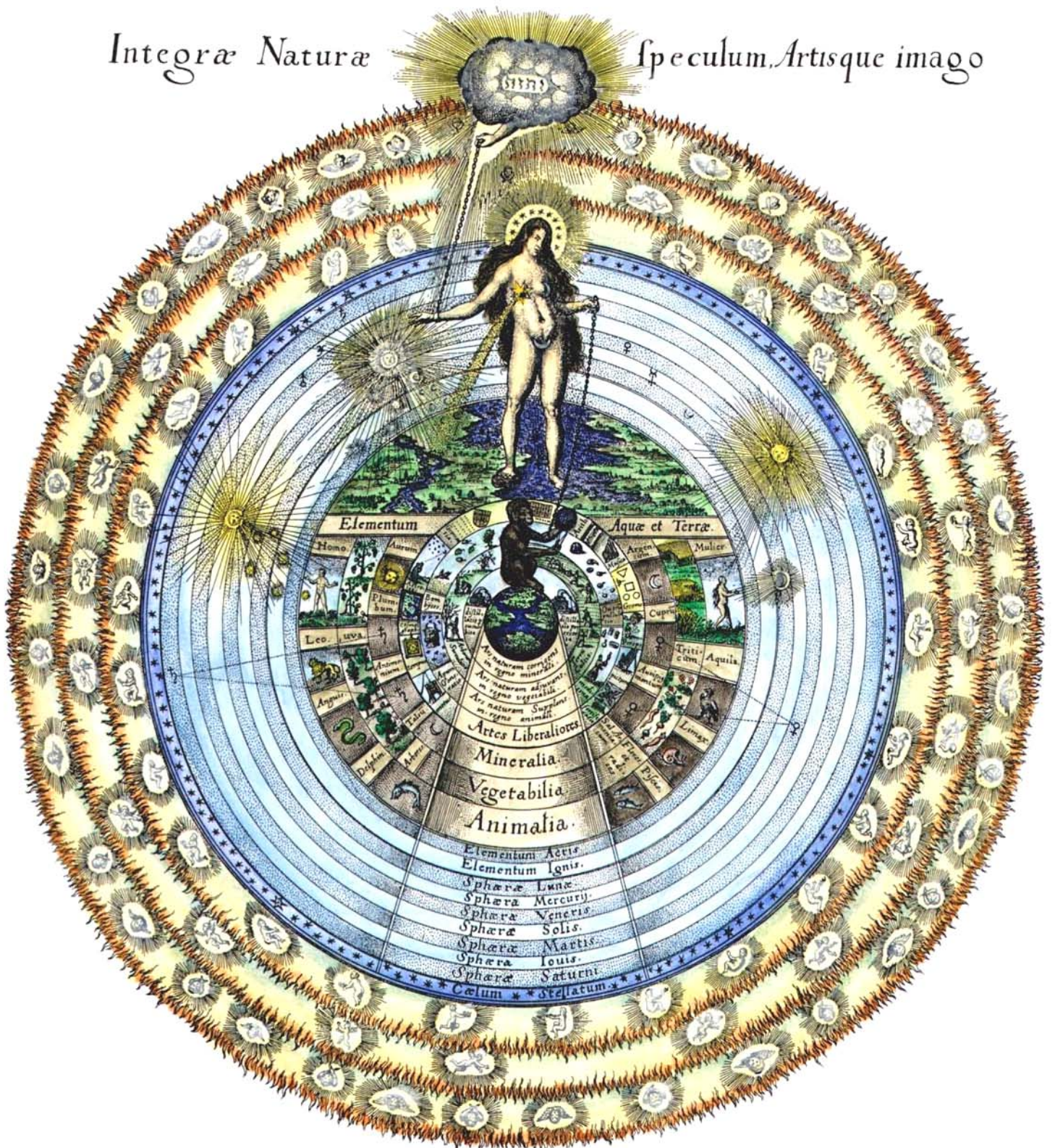

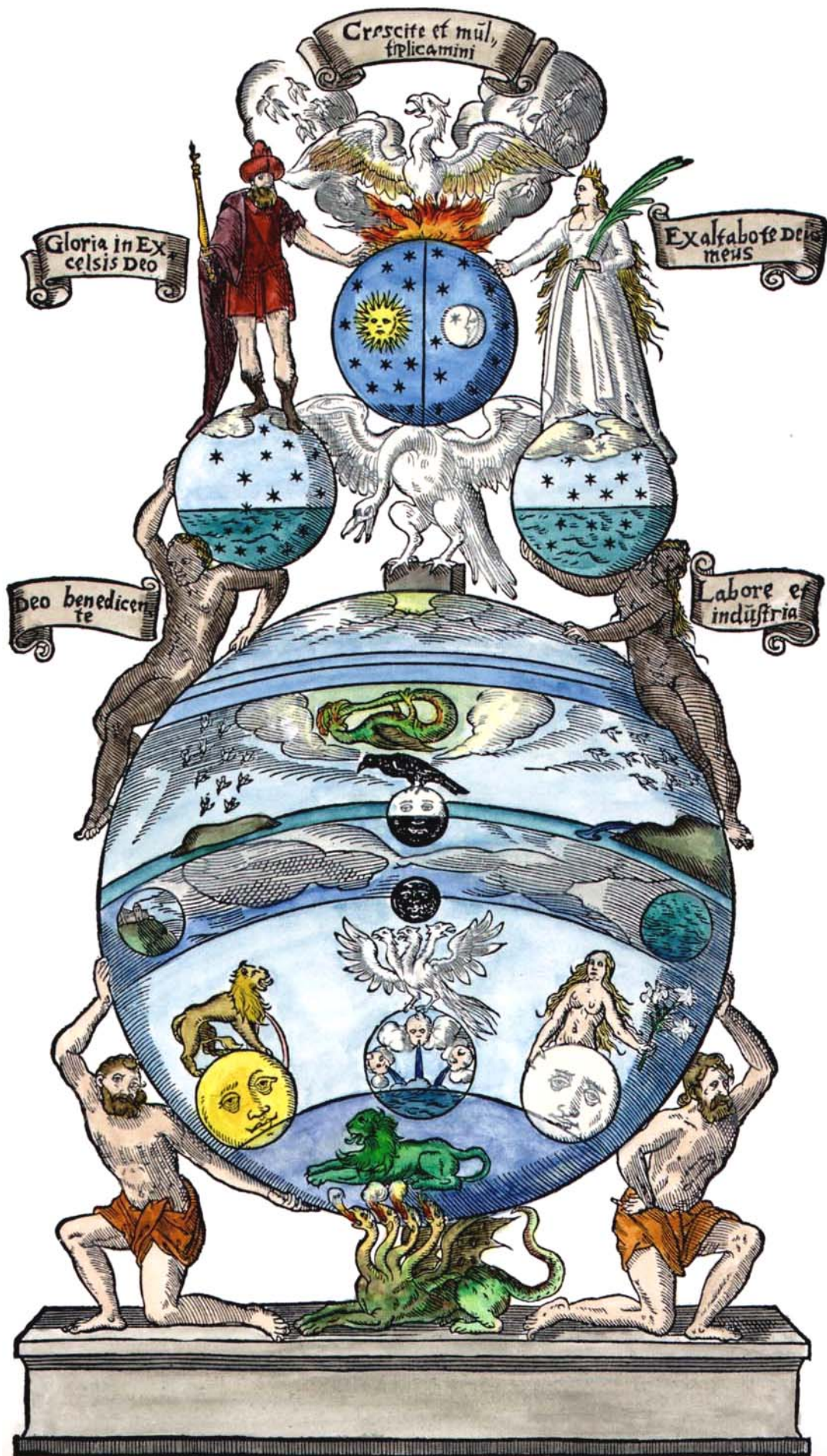

A008. Frontispiece from Balduin's *Aureum superius et inferius*, 1675.

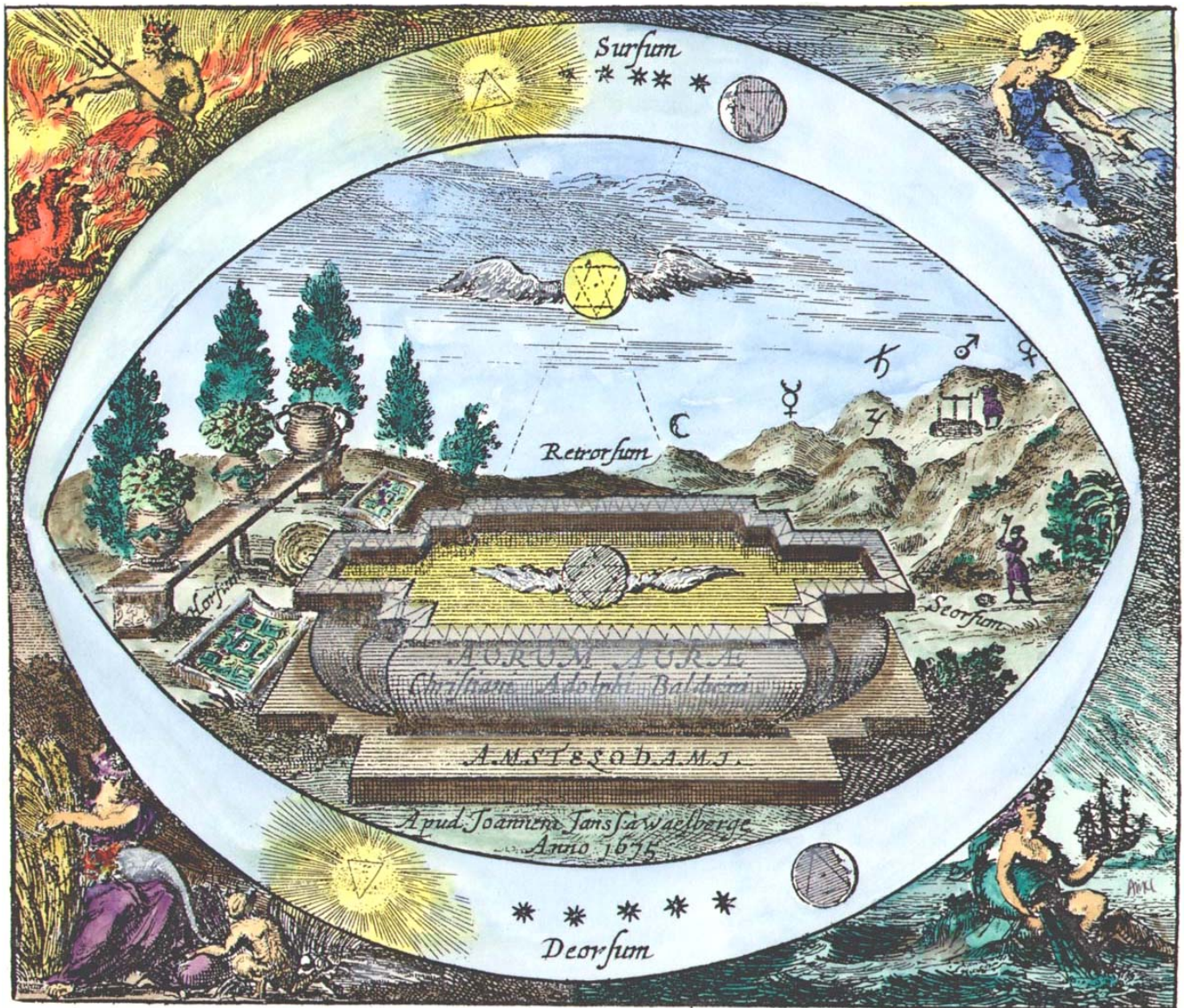

A009. Redrawn from a manuscript in the Manly Palmer Hall collection.

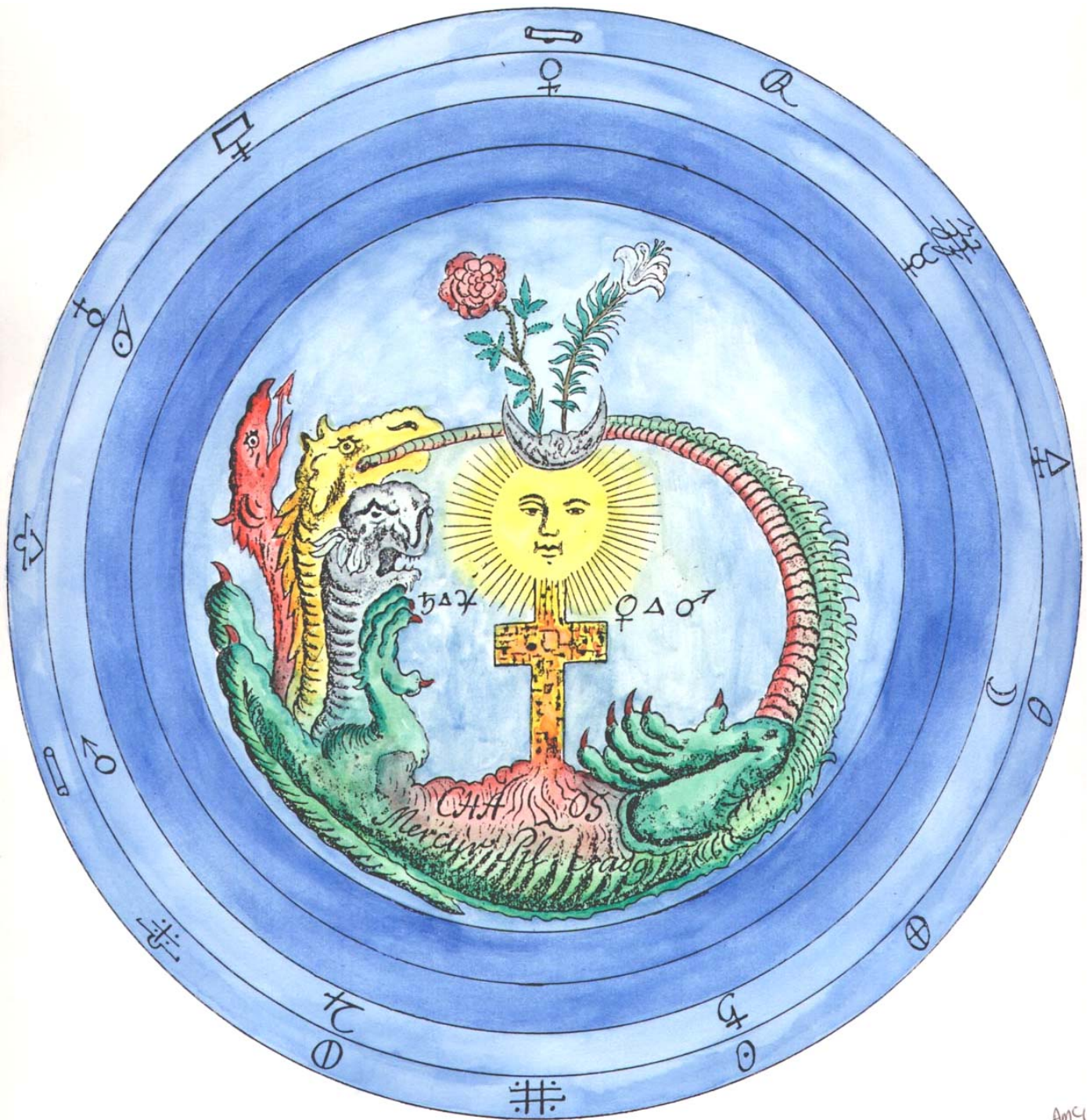

Amc

A010. Sixth woodcut from the series in Basil Valentine's *Azoth*, 1613



A011. Man at the centre of the fortress of health, protected by the angels. From Robert Fludd's *Medicina catholica*.

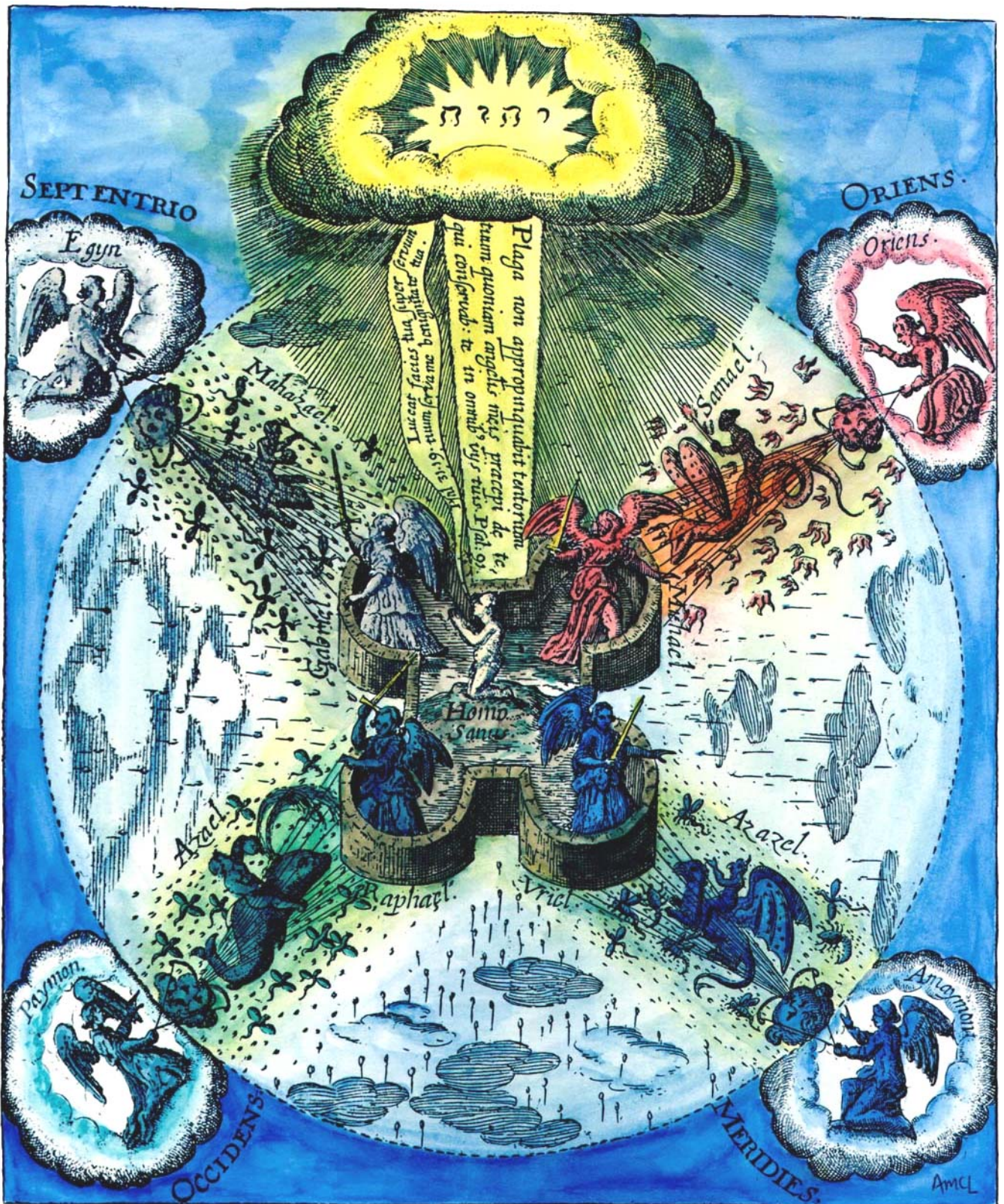

A012. Seventh woodcut from the series in Basil Valentine's *Azoth*, 1613.



A013. Engraving from Barchusen's version of the 'Crowning of Nature'.

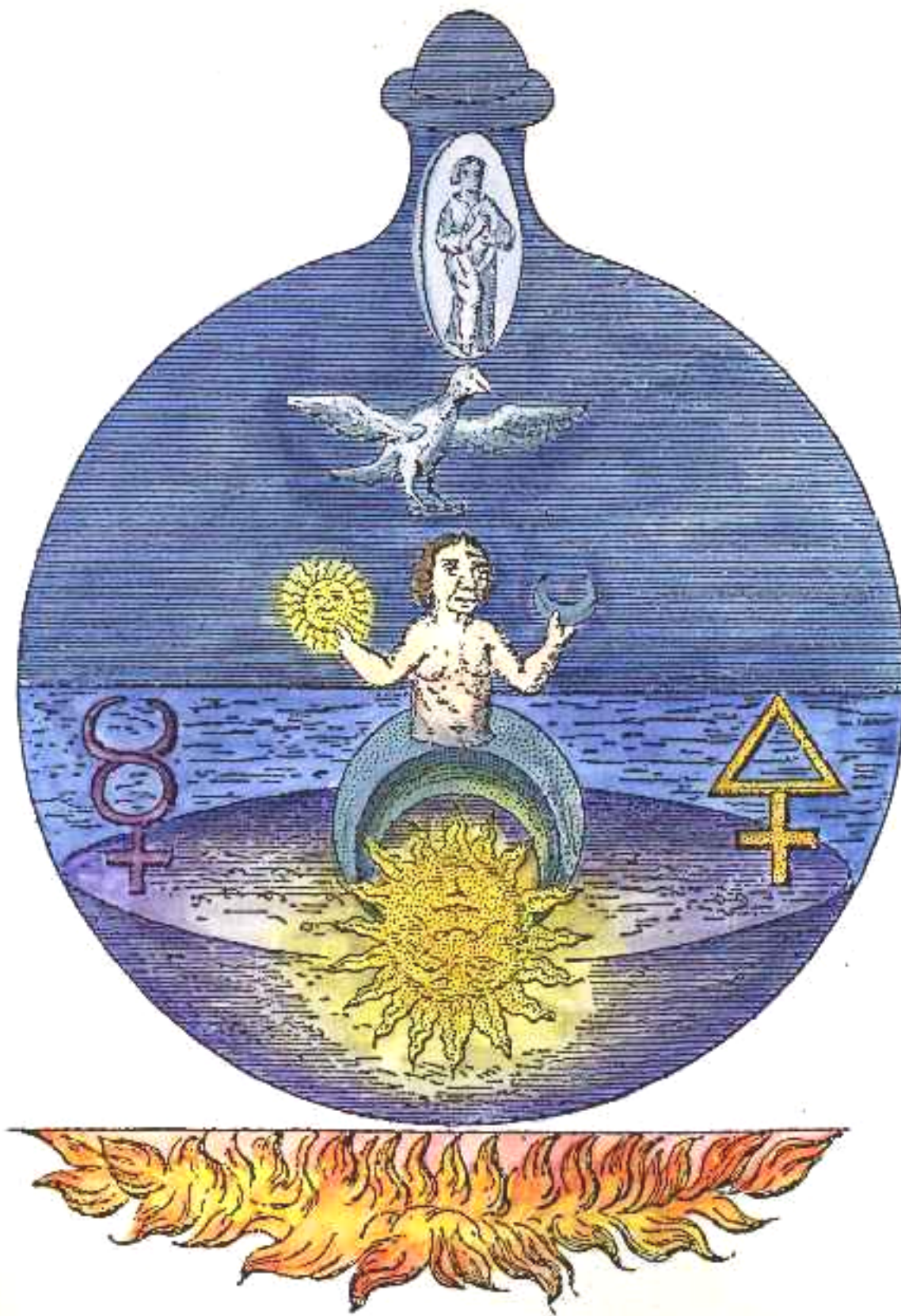

A014. Redrawn from a 15th century manuscript in the British Library, Harley 2407.



A015. Redrawn from a 14th century manuscript in Cracow of Al-Razi's 'Opera Medicinalia'.

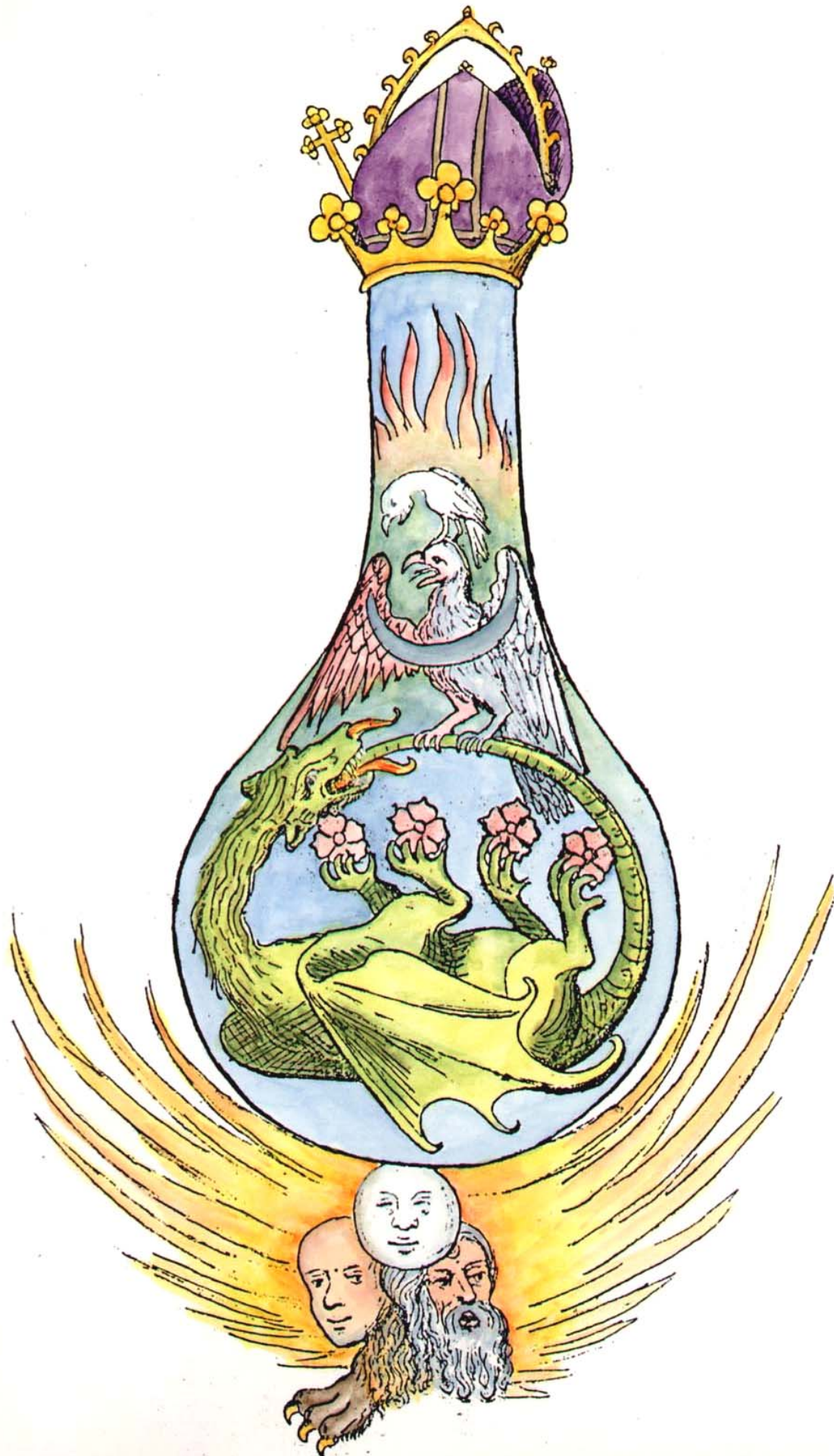

A016. Large engraving of the polarities in the macrocosm and the microcosm, from J.D. Mylius *Opus medico-chymicum*, 1618.



A017. From Theophilus Schweighardt's 'Mirror of the Rosicrucian wisdom'.





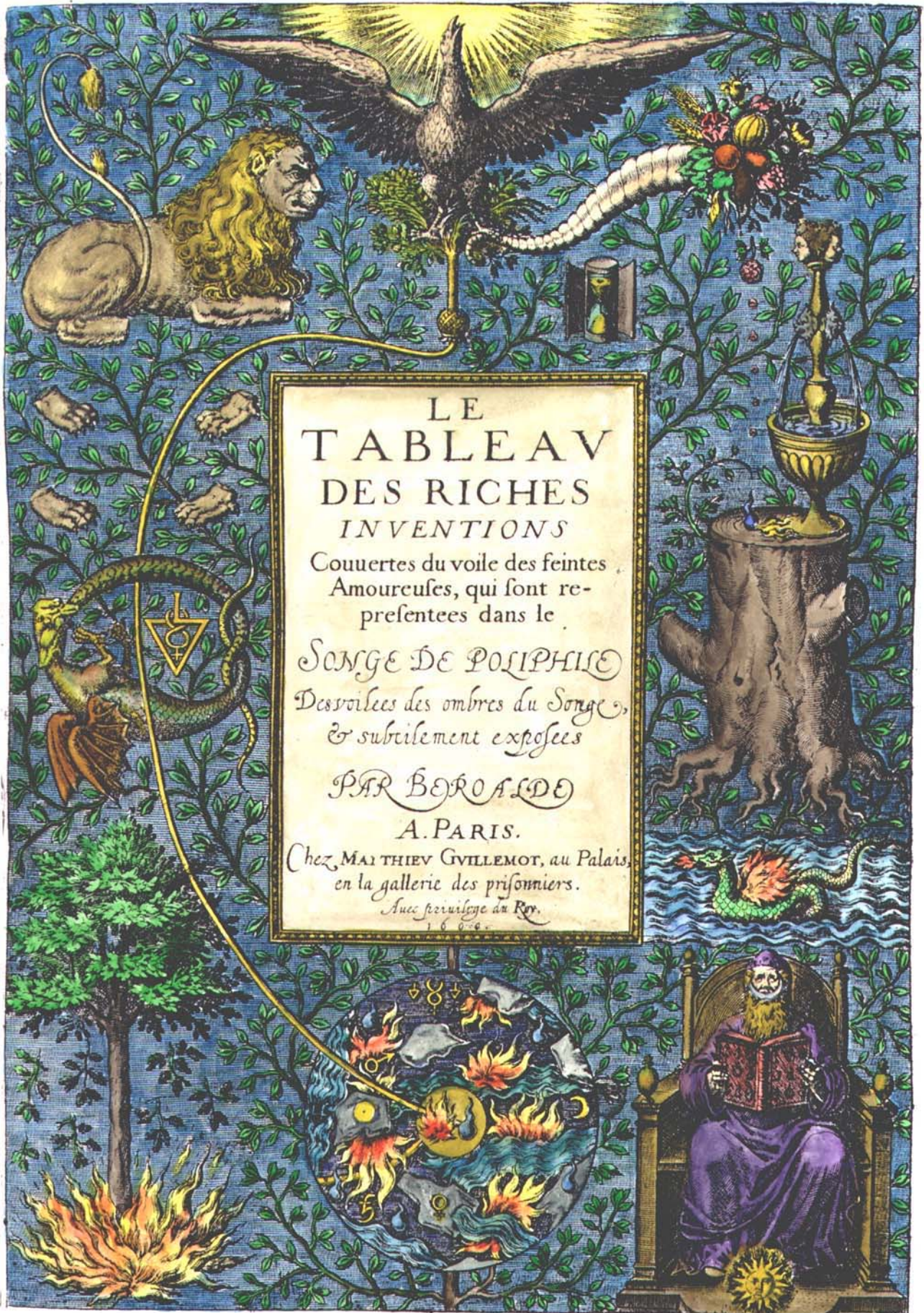

A020. An alchemist, possibly Irenaeus Philalethes, in his laboratory. From *Pyrotechnia ofte Vuur-stook-Kunde*, Amsterdam, 1687.

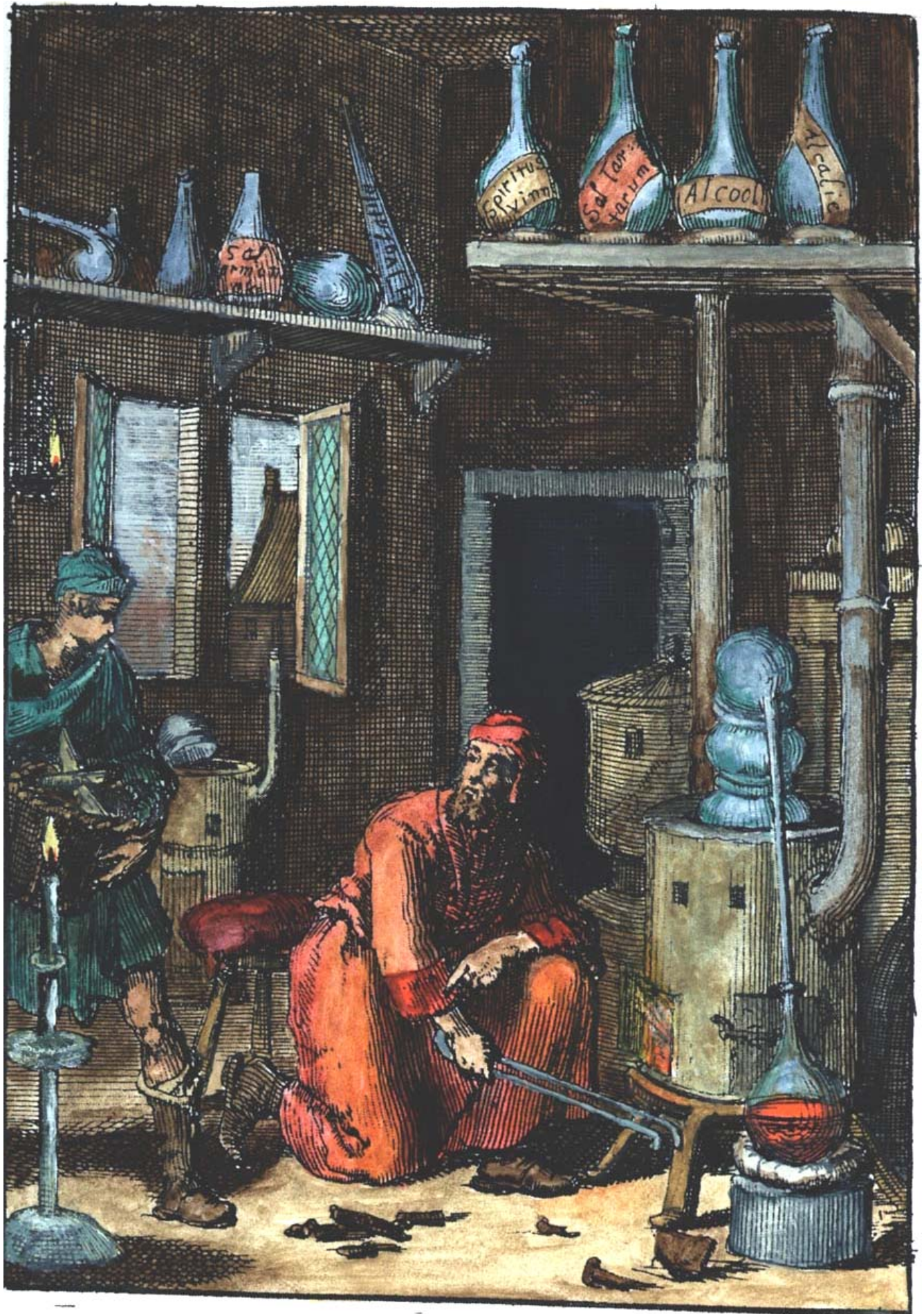



A022. Engraving from, *Le triomphe hermetique*, Amsterdam, 1689.

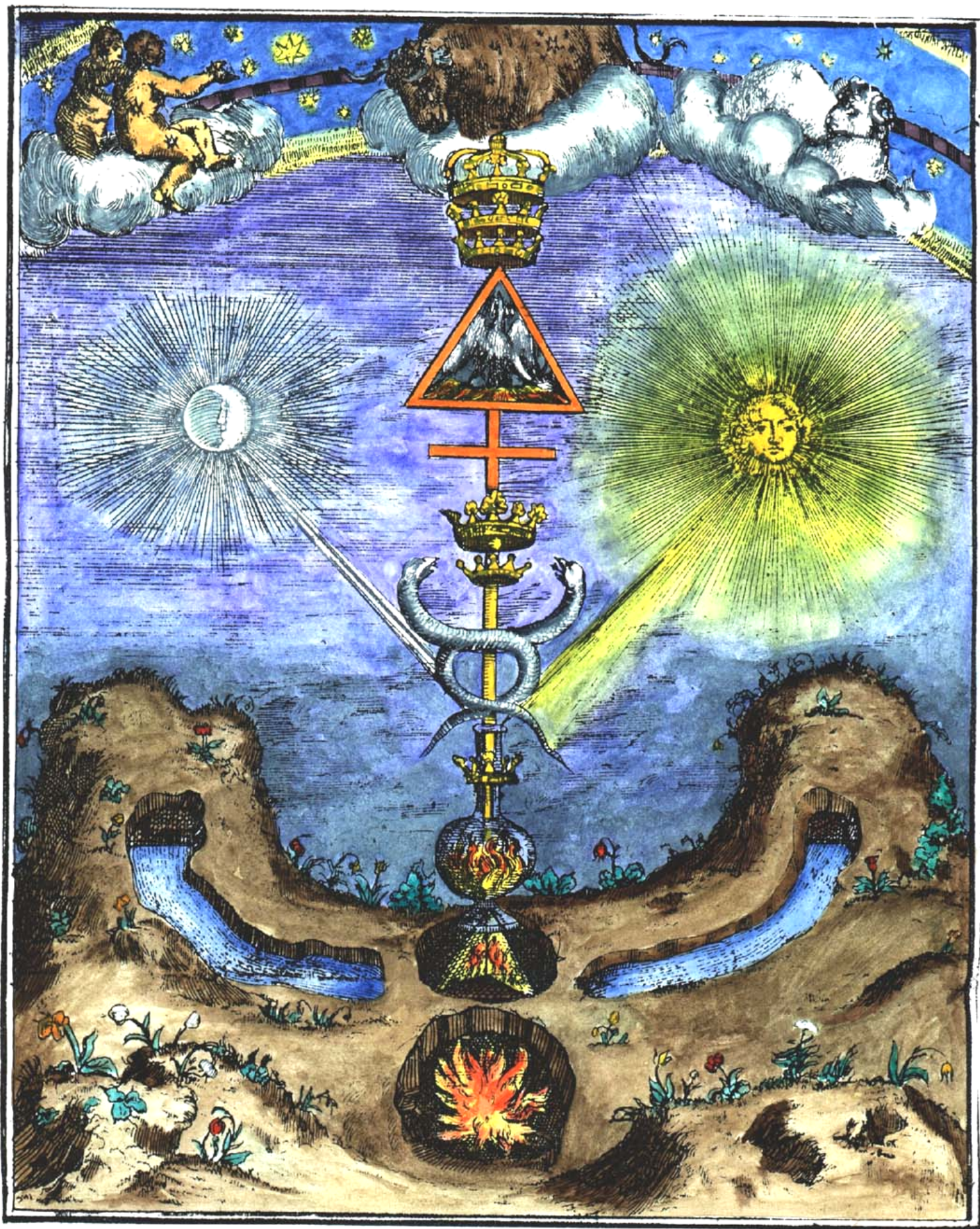







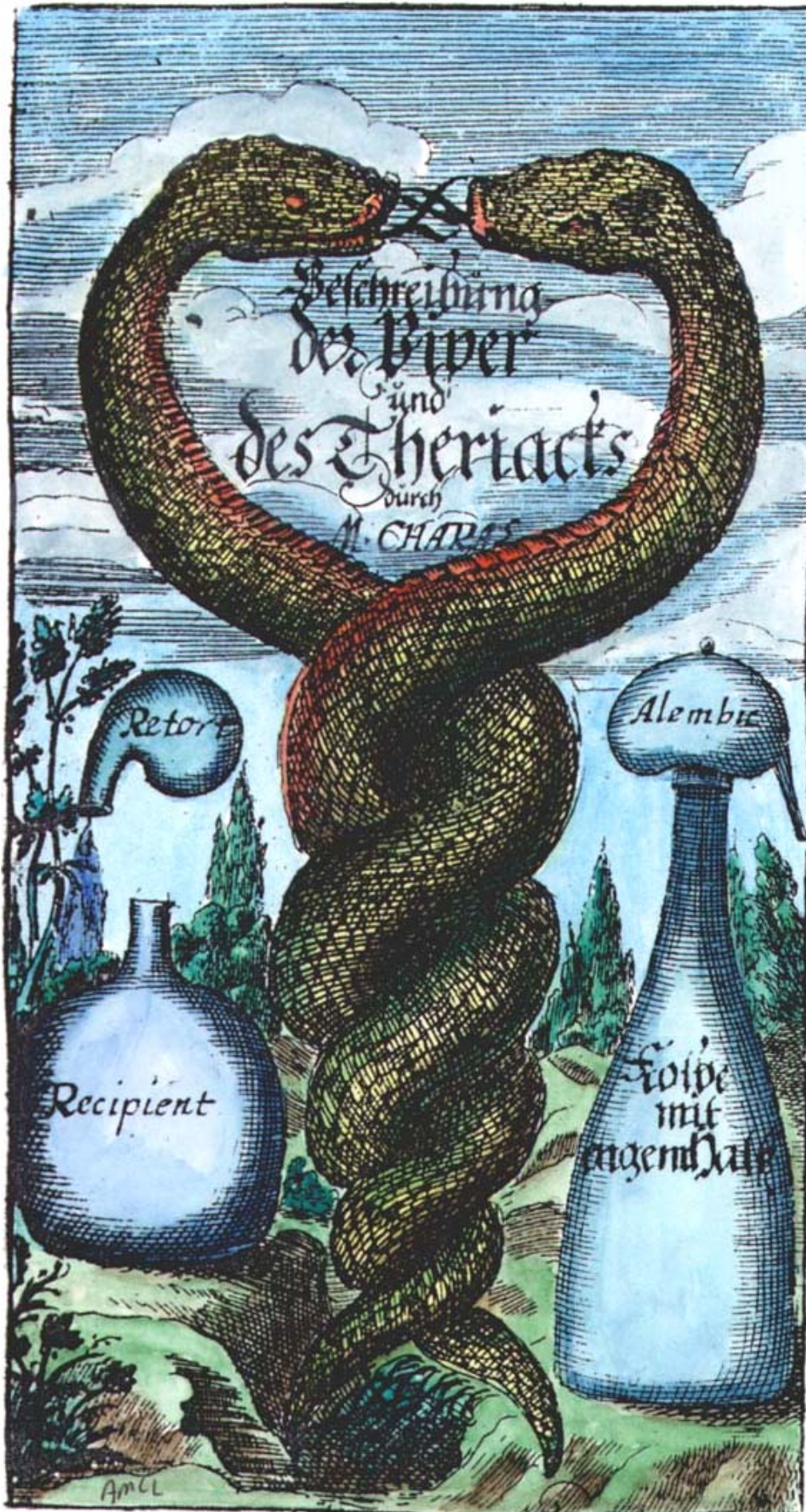



A028. Frontispiece to J. J. Becher *Oedipus chemicus*, Amsterdam, 1664.





A030. Frontispiece from Johann de Monte-Snyders *Metamorphosis planetarum*, Amsterdam 1663.

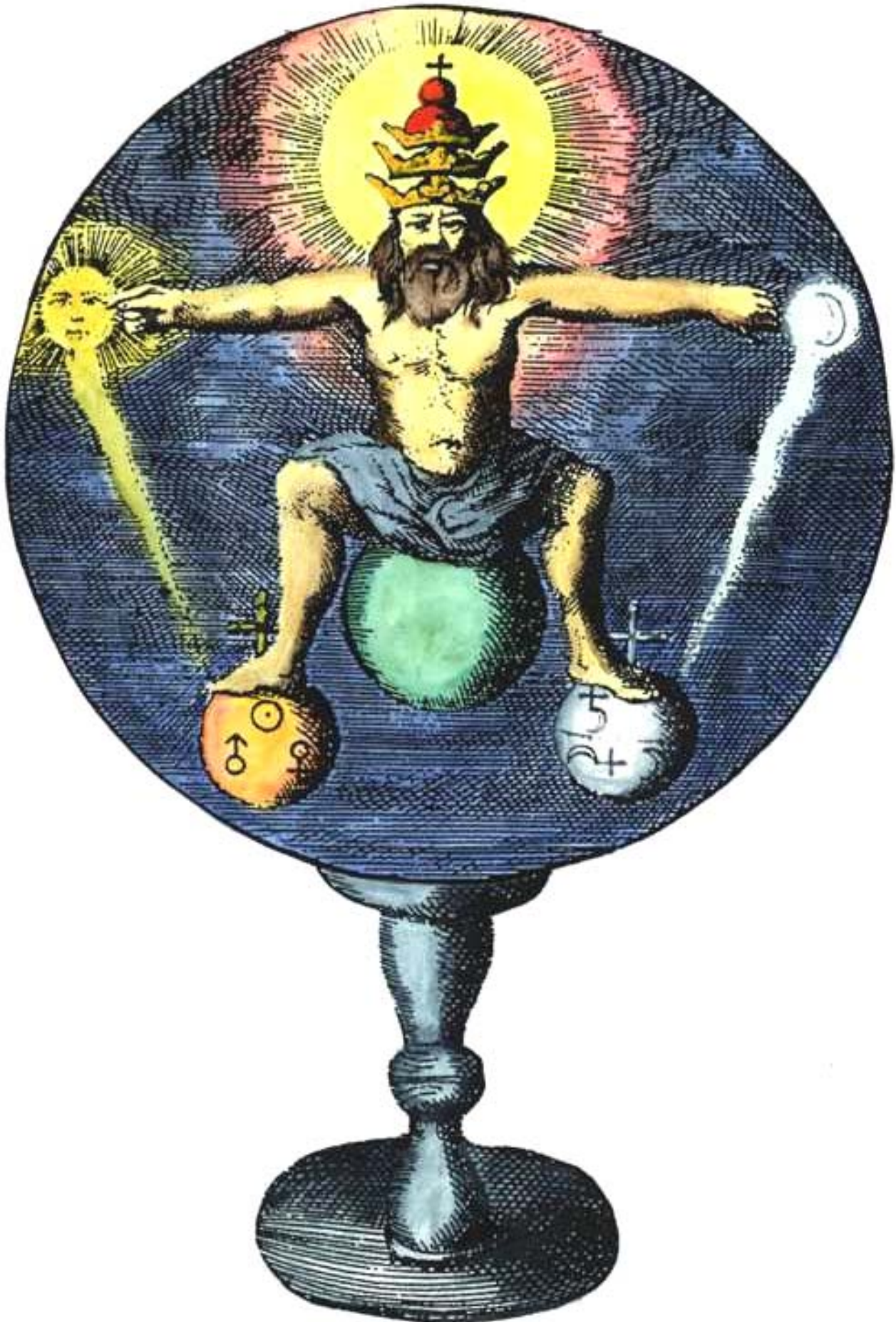



A032. Figure from Elias Ashmole *Theatrum chemicum britannicum*, London, 1652.



A033. Frontispiece from Knorr von Rosenroth *Kabbala Denudata*, Sulzbach 1677.

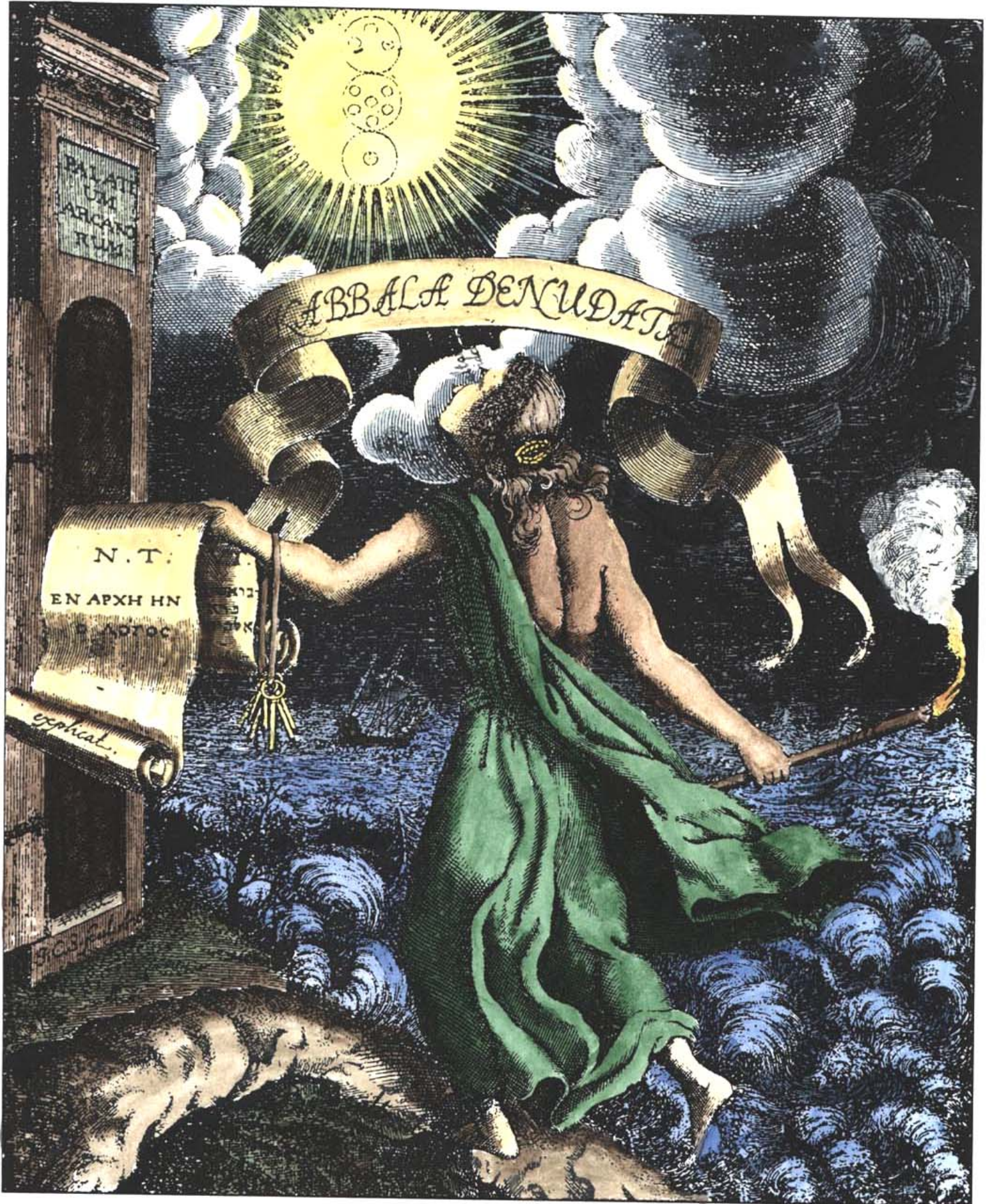







A037. Woodcut from Lazarus Ercker *Beschreibung allerfurnemisten mineralischen Ertzt unnd Bergkwercks arten*, Frankfurt, 1598.

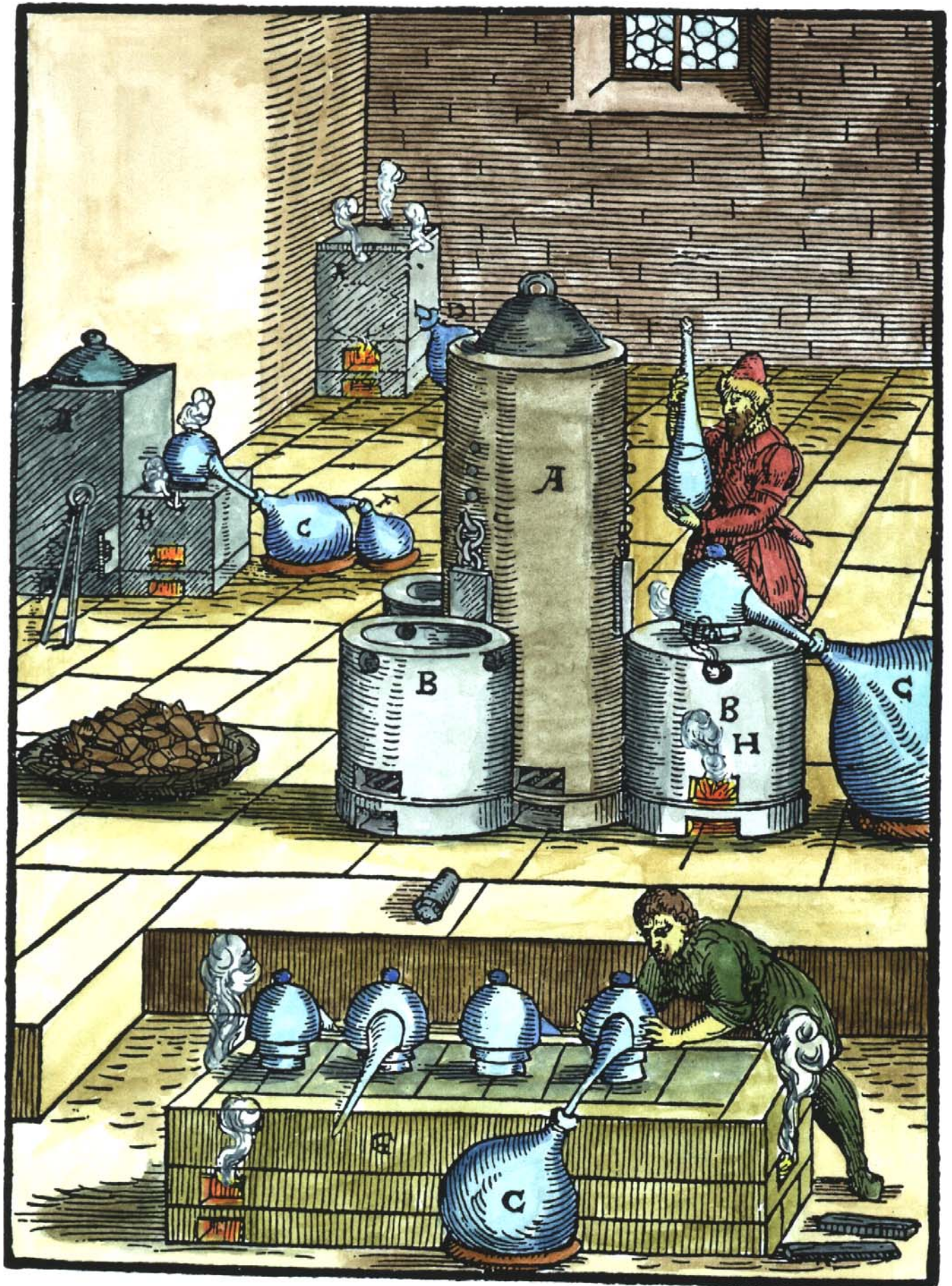

A038. 18th century engraving based on work of Basil Valentine.

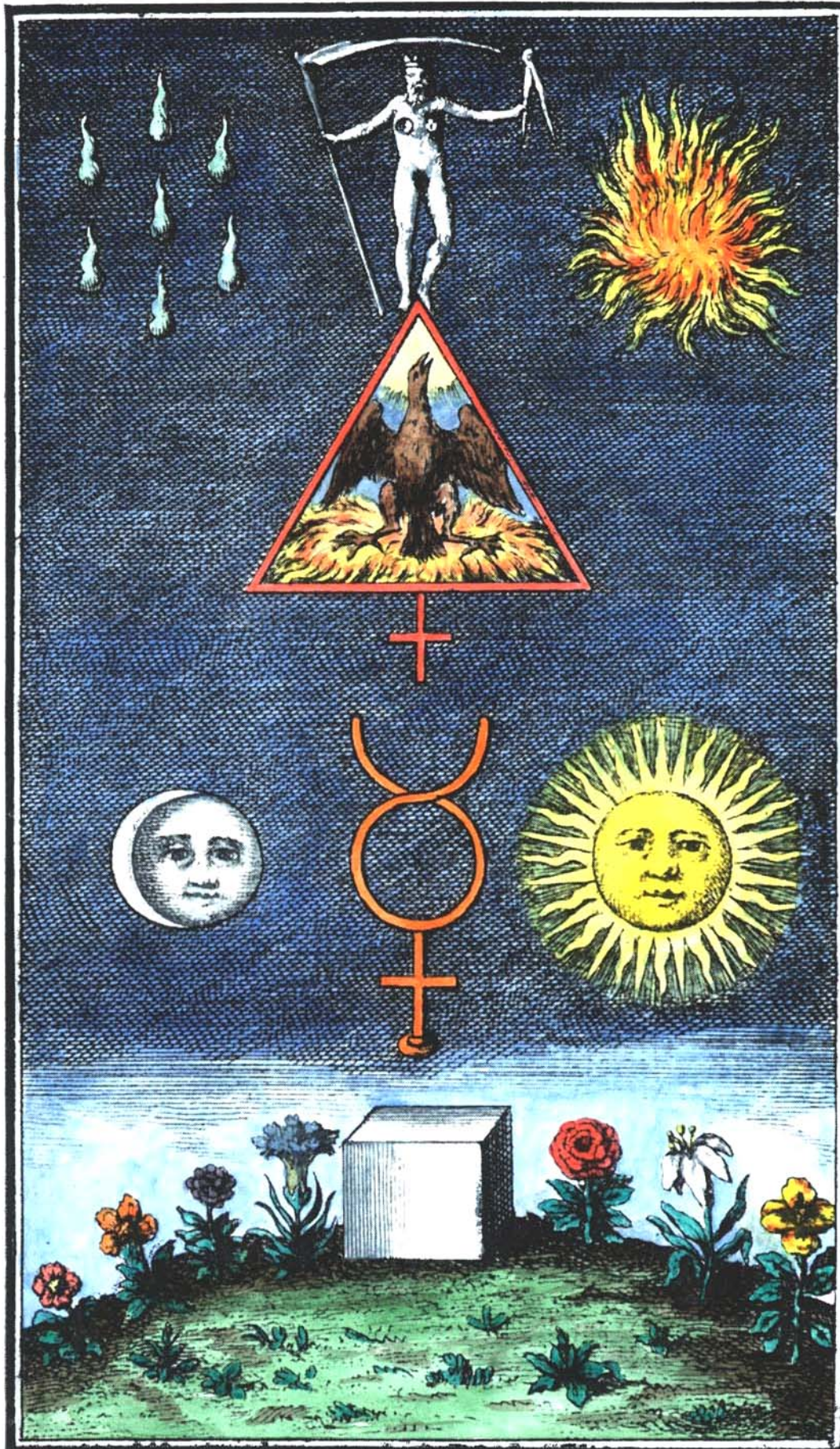

A039. Engraving from Thomas Vaughan *Lumen de lumine*, London, 1651.



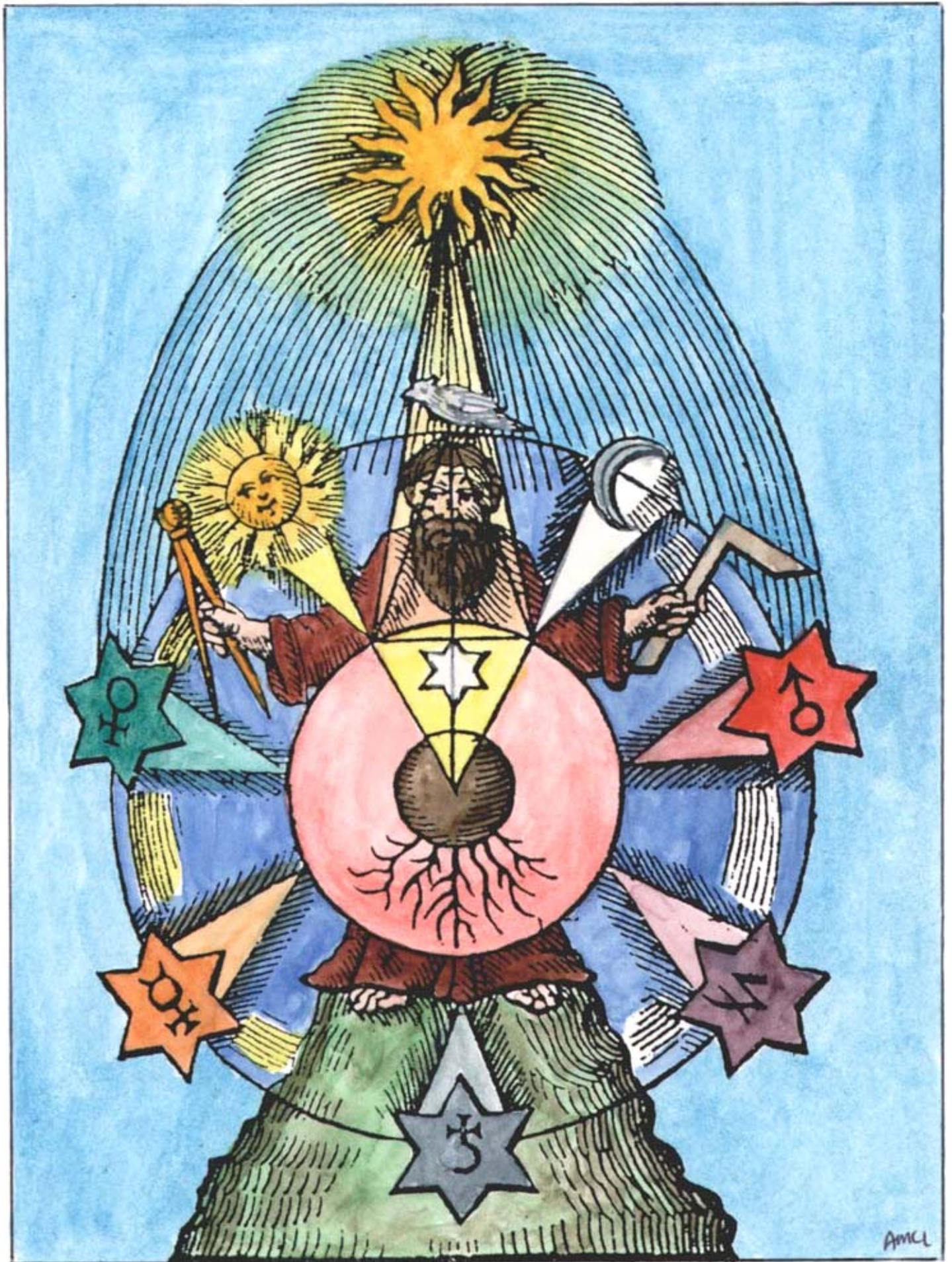

A041. Figure from an 18th century manuscript entitled *Bibliothèque des sages*.

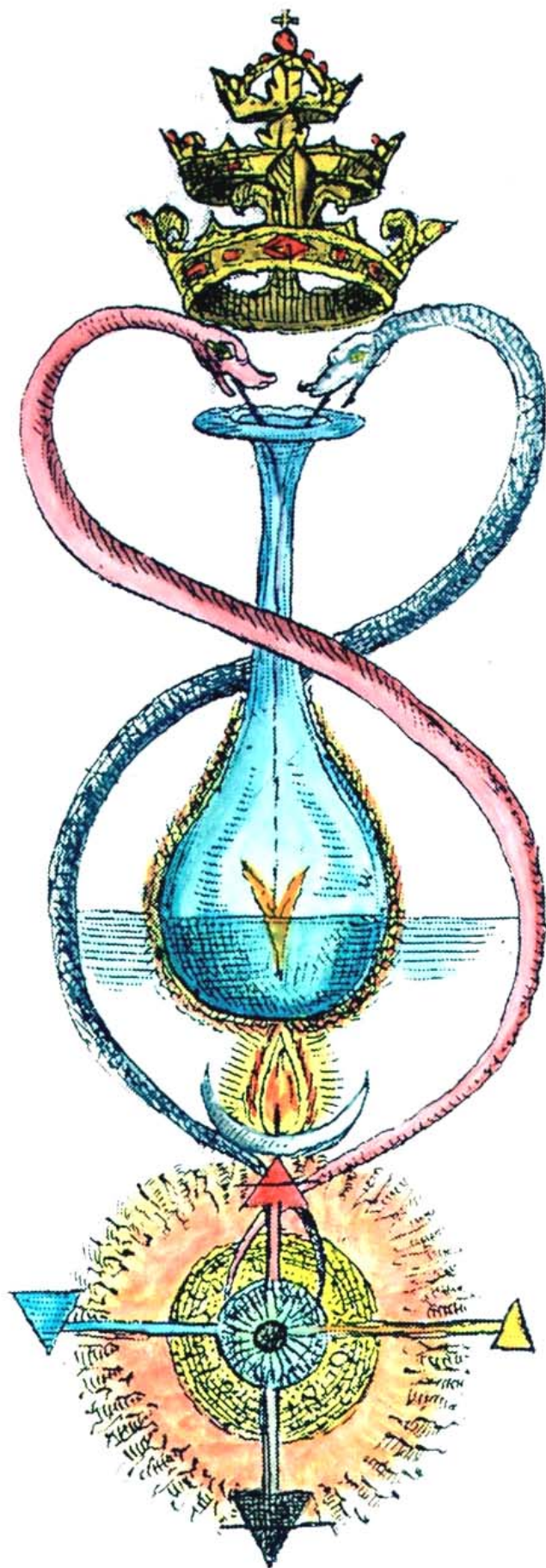

A042. Engraving of hermaphrodite from an 18th century version of the *Rosarium philosophorum*.

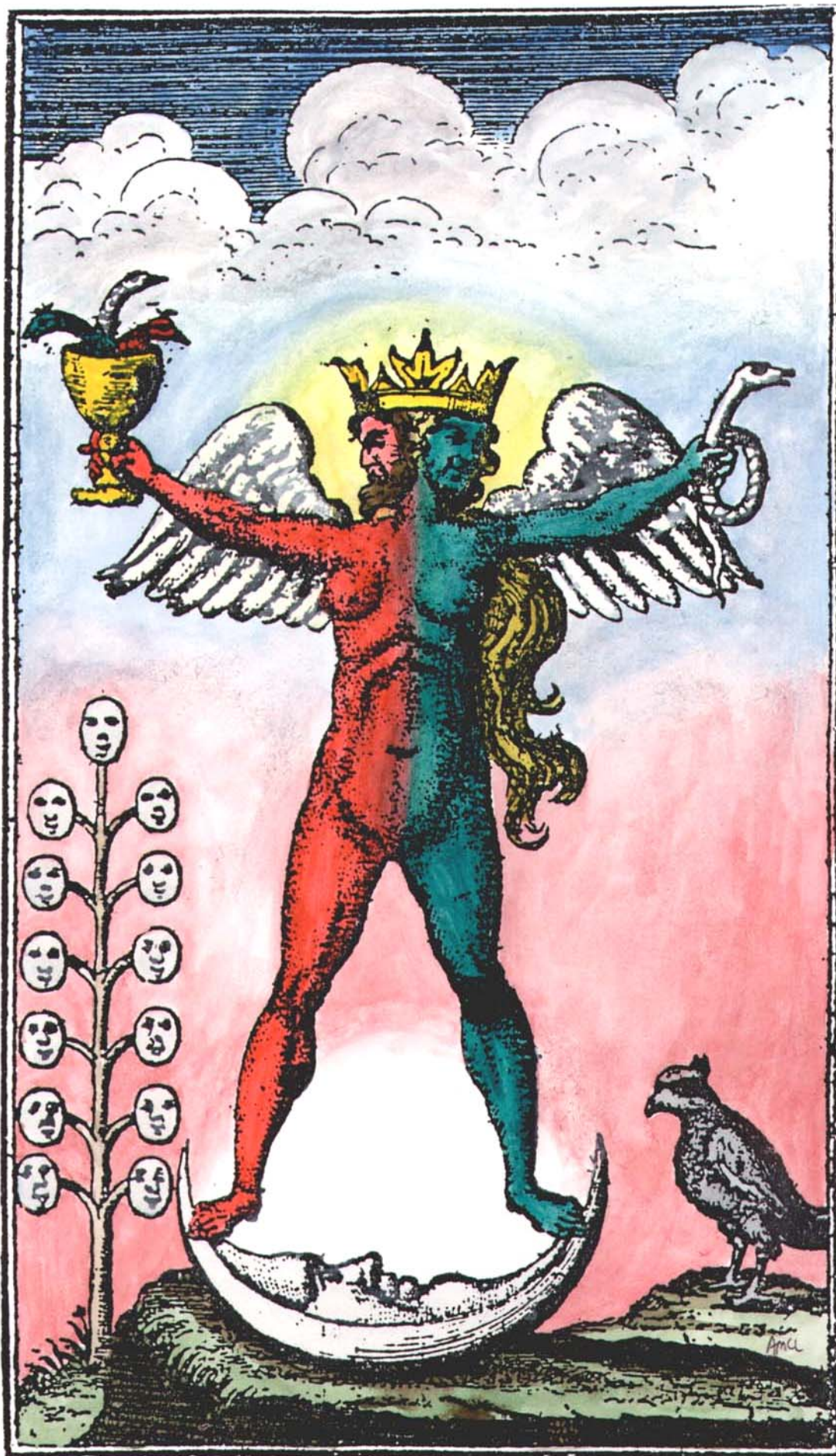

A043. Engraving from Baro Urbigerus, *Besondere chymische Schriften*, Hamburg, 1705.



A044. Engraving from Baro Urbigerus, *Besondere chymische Schriften*, Hamburg, 1705.



A045. Tree of dark and light from Valentine Weigel *Studium Universale*, 1695.



A046. Illustration from a manuscript in the British Library, MS. Sloane 3667, a 17th century copy of George Ripley *Marrow of Alchemy*.

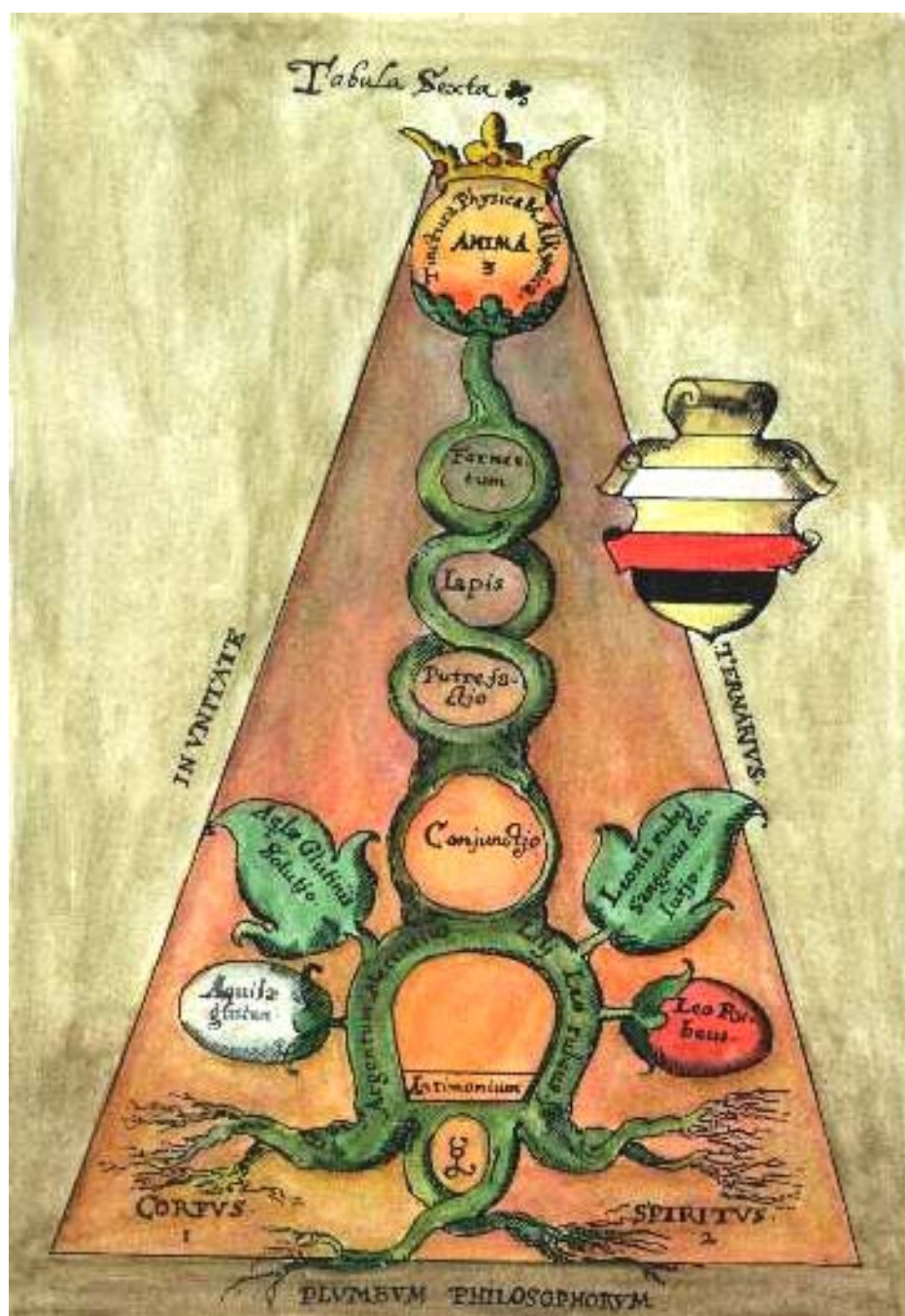

A047. Frontispiece to *Hermetis Trismegisti Erkäntnüss der natur*, Hamburg, 1706.

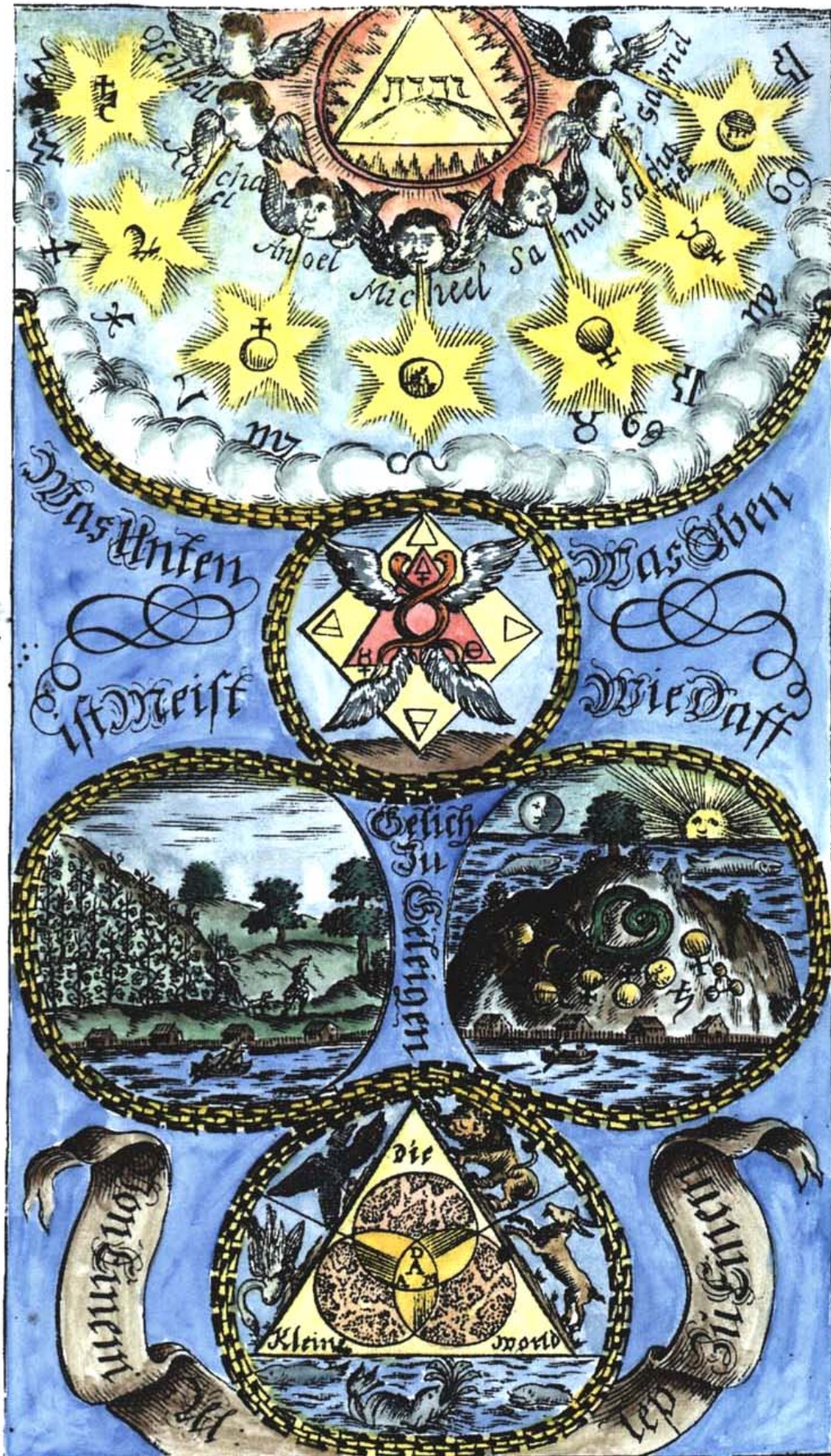

A048. Pyramid of lions, from Andreas Libavius, *Alchymia*, Frankfurt, 1606.

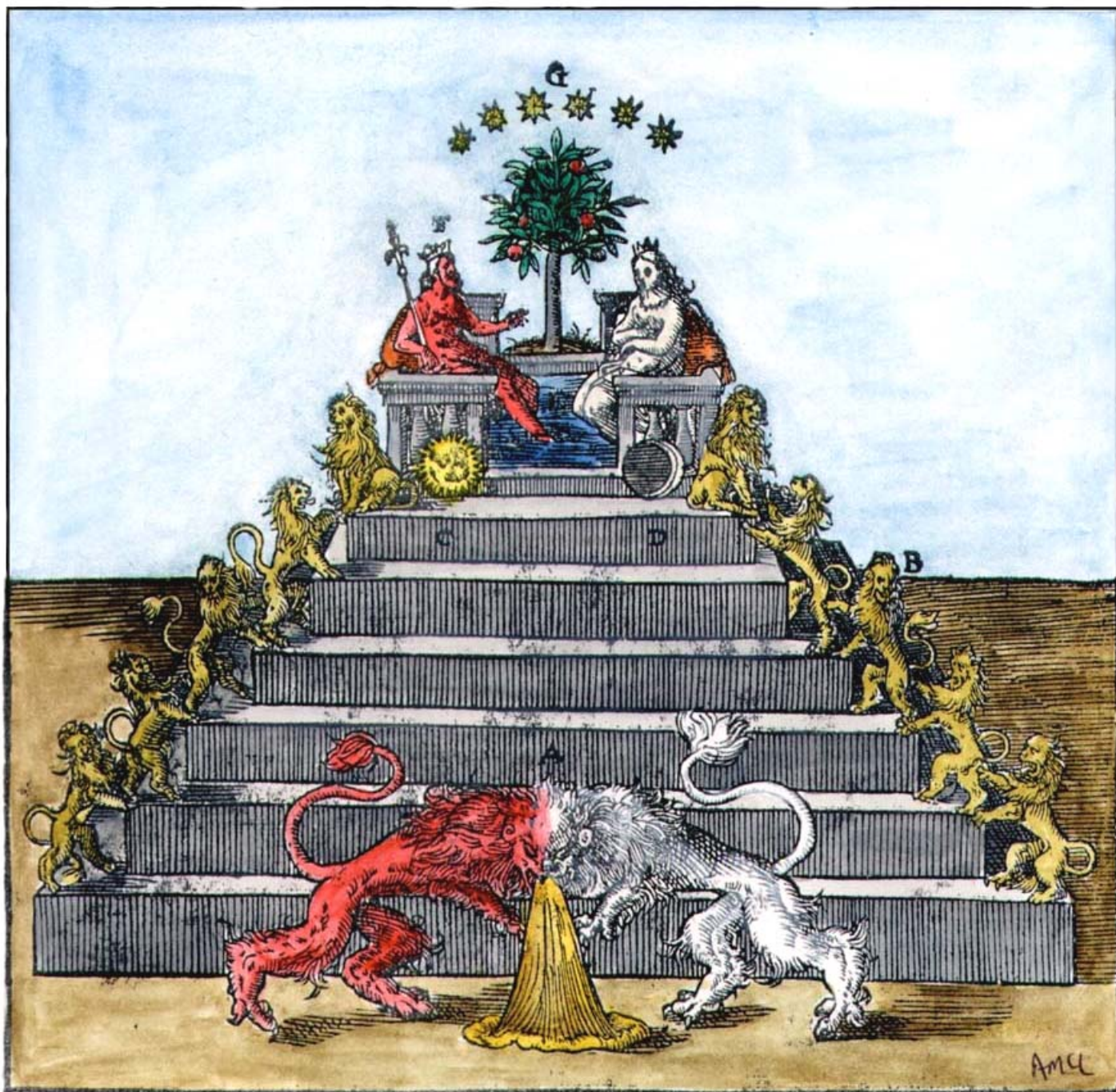

A049. Frontispiece from Johann Gottfried Kiessling, *Relatio practica* Leipzig, 1752.



A050. Engraving from *Musaeum hermeticum*, Frankfurt, 1625.



A051. Engraving from J.D. Mylius *Philosophia reformata*, Frankfurt, 1622.



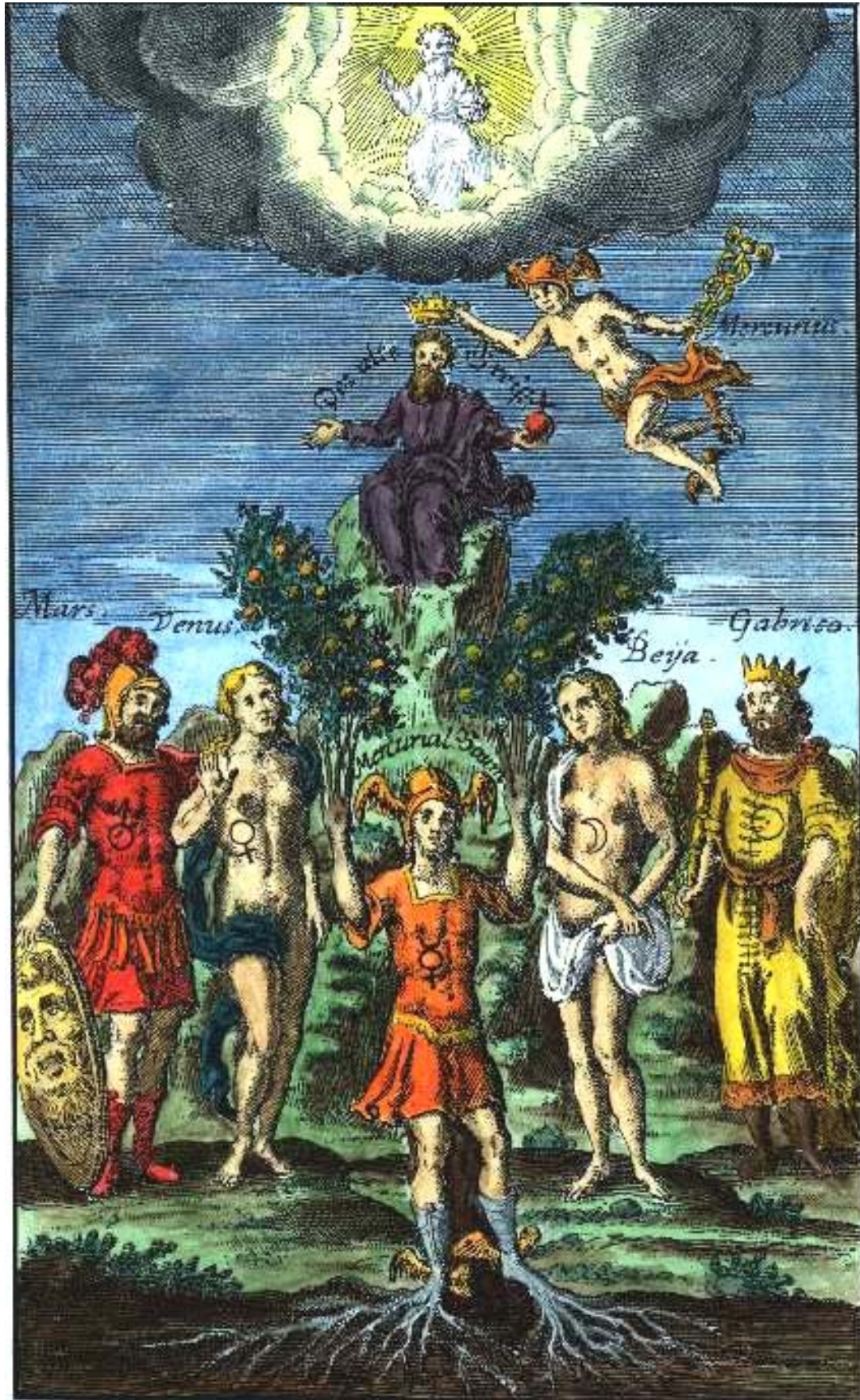

A054. Frontispiece engraving from Joannis Agricola *Commentariorum, Notarum, Observationum & Animadversionum in Johannis Poppii chymische Medicin*, Leipsig, 1638.



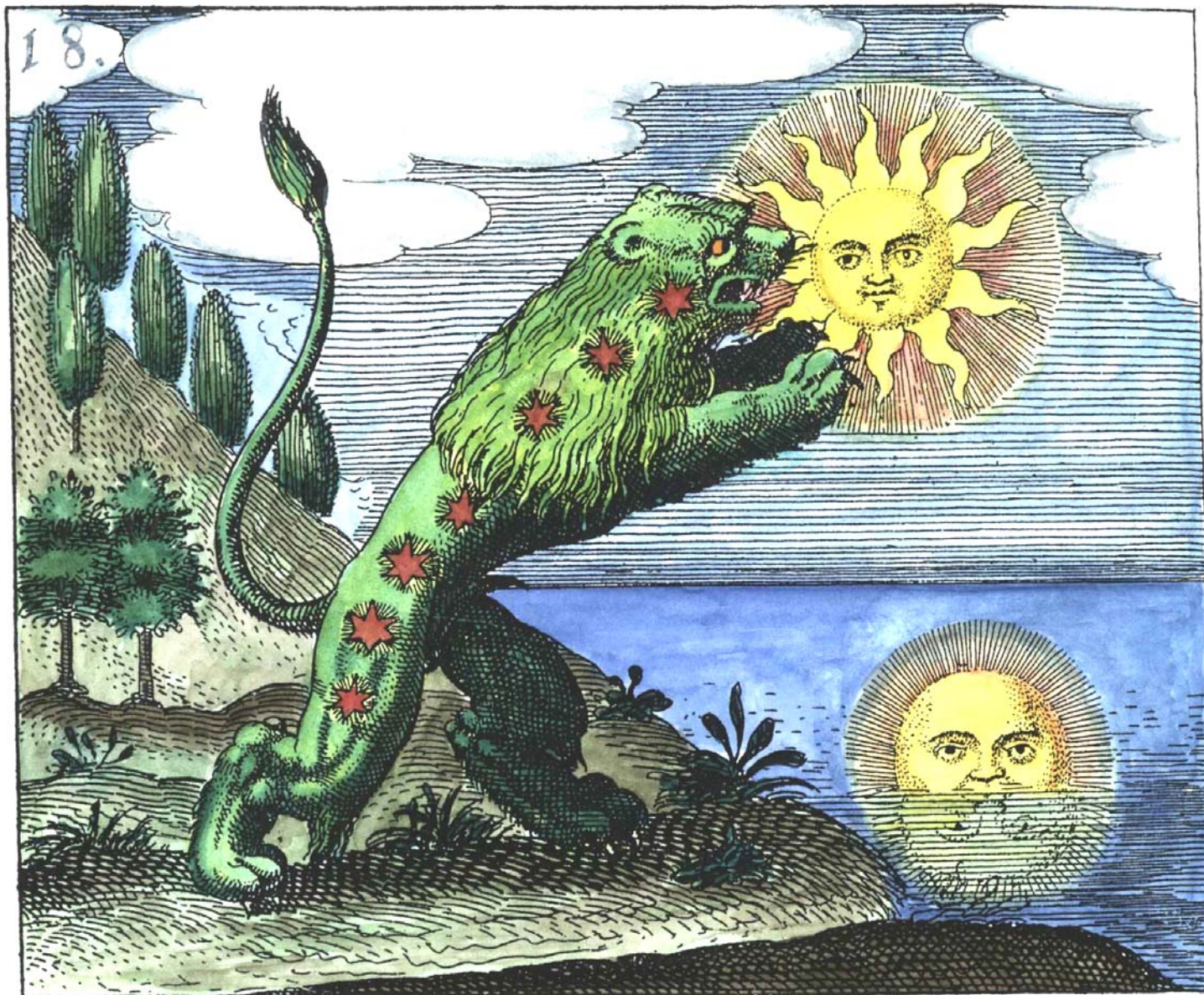

A056. Engraving from Giovanni Lacinio, *Pretiosa margarita...*, Leipsig, 1714.



A057. Image of Phanes emerging from the world egg. Redrawn from a sculptured relief by Adam McLean.

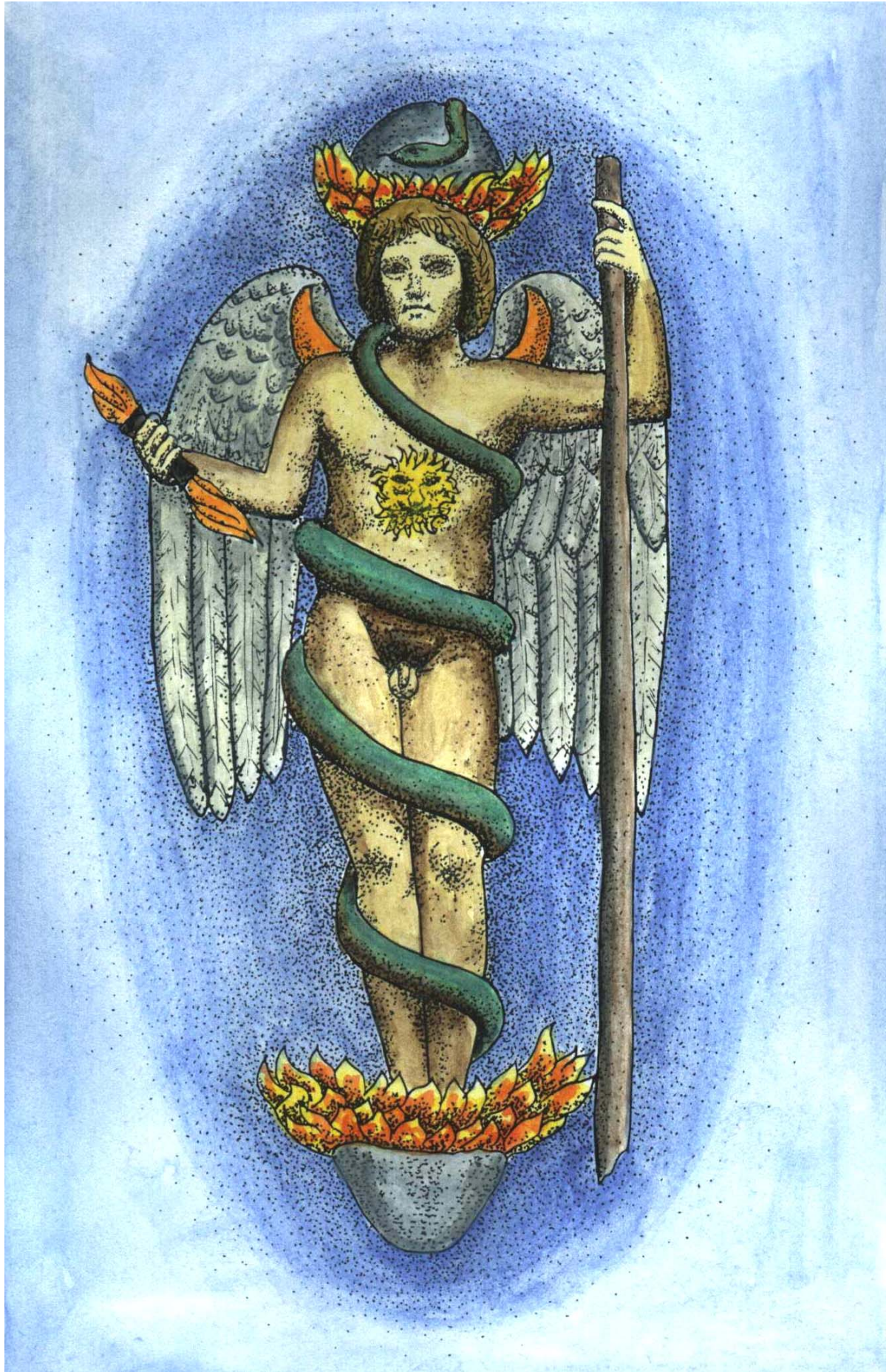

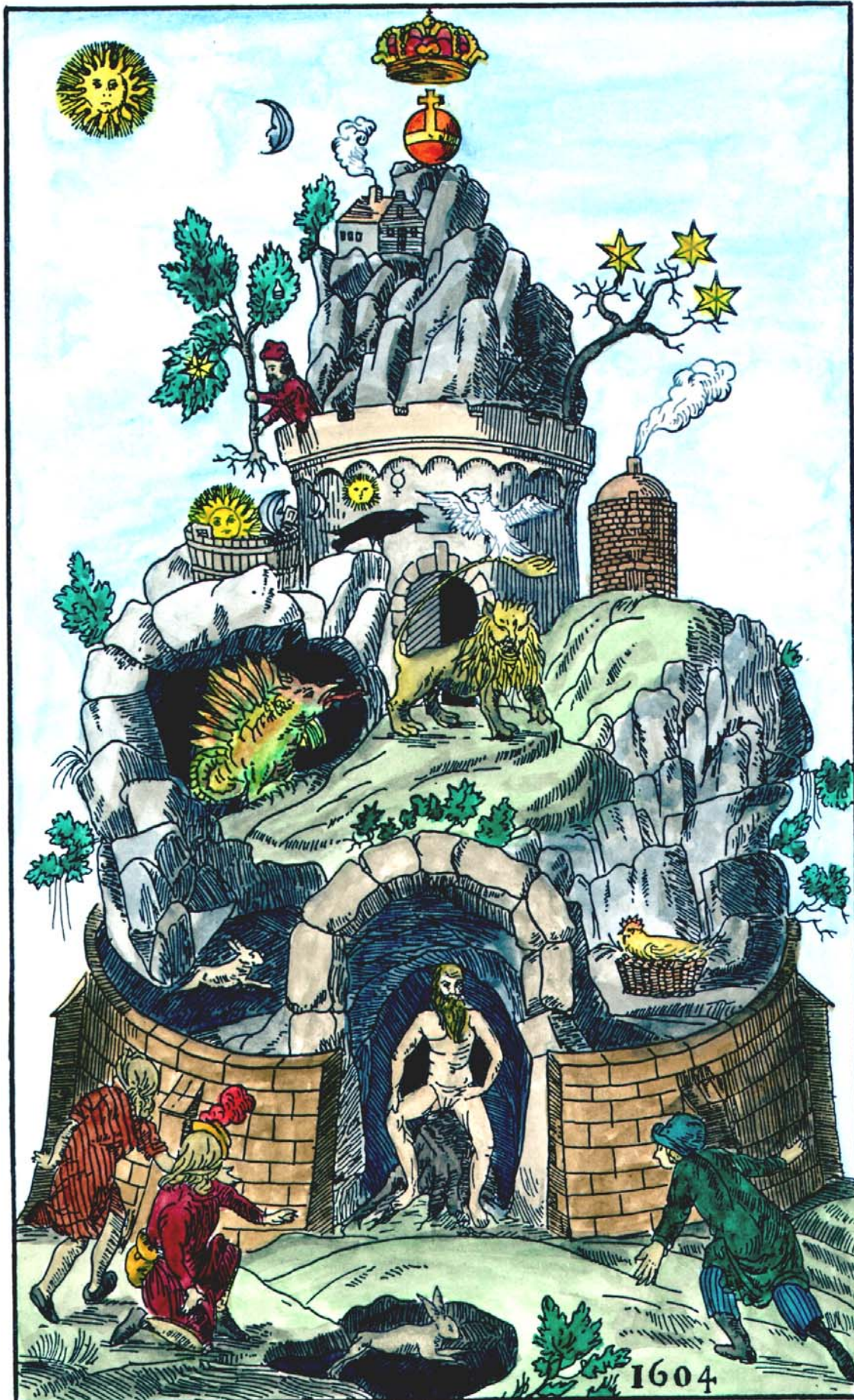

A059. Engraving from J. A. Siebmacher, *Das güldene Vleiss*, Nurnberg, 1737.



A060. Woodcut from Francesco Petrarca, *Das Glückbuch Beydes des Guten und Bösen*, Augsburg, 1539.



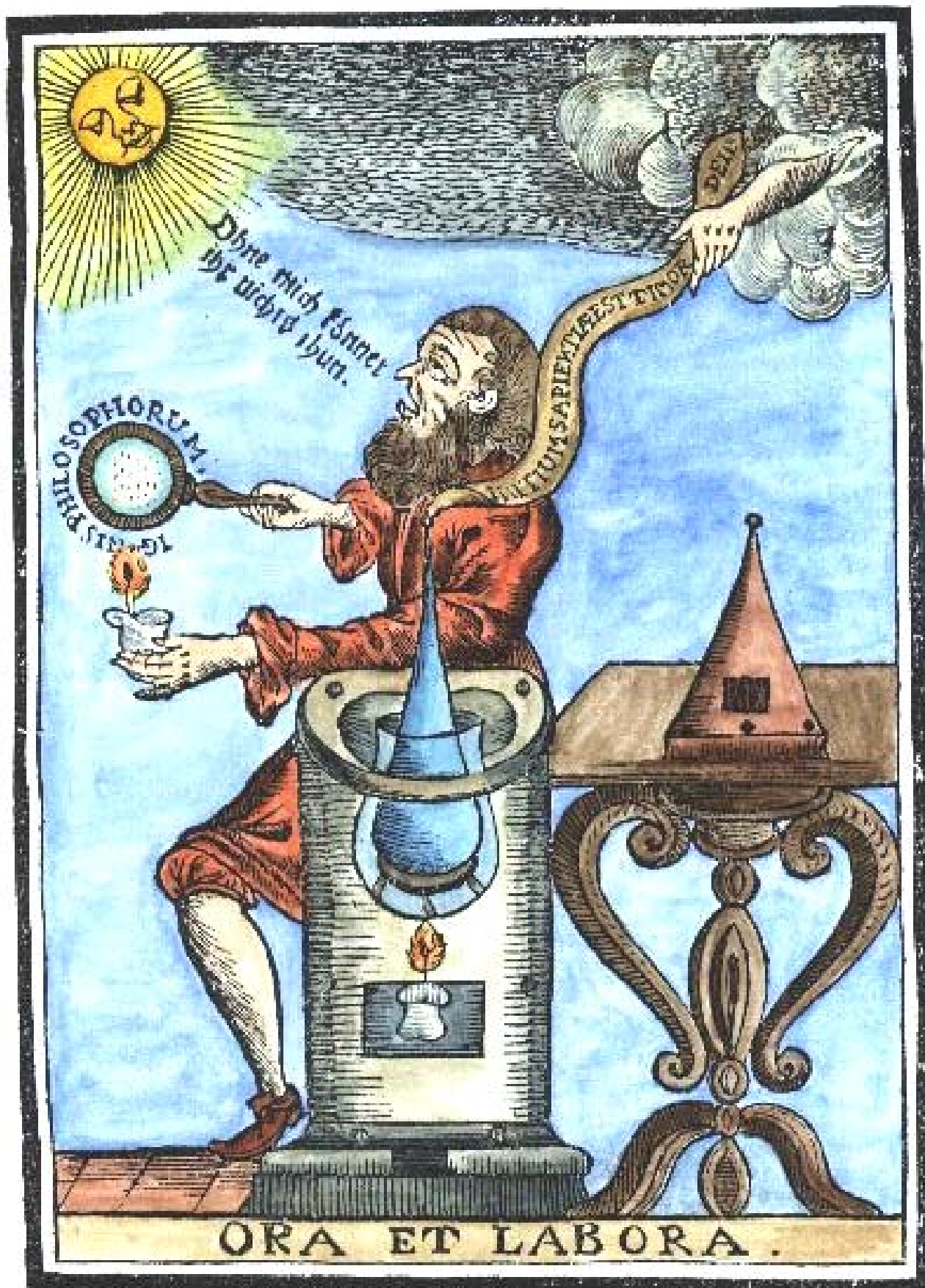

A063. Section of Ripley Scroll from engraving in David Beuther, *Universal und particularia*, Hamburg, 1718.

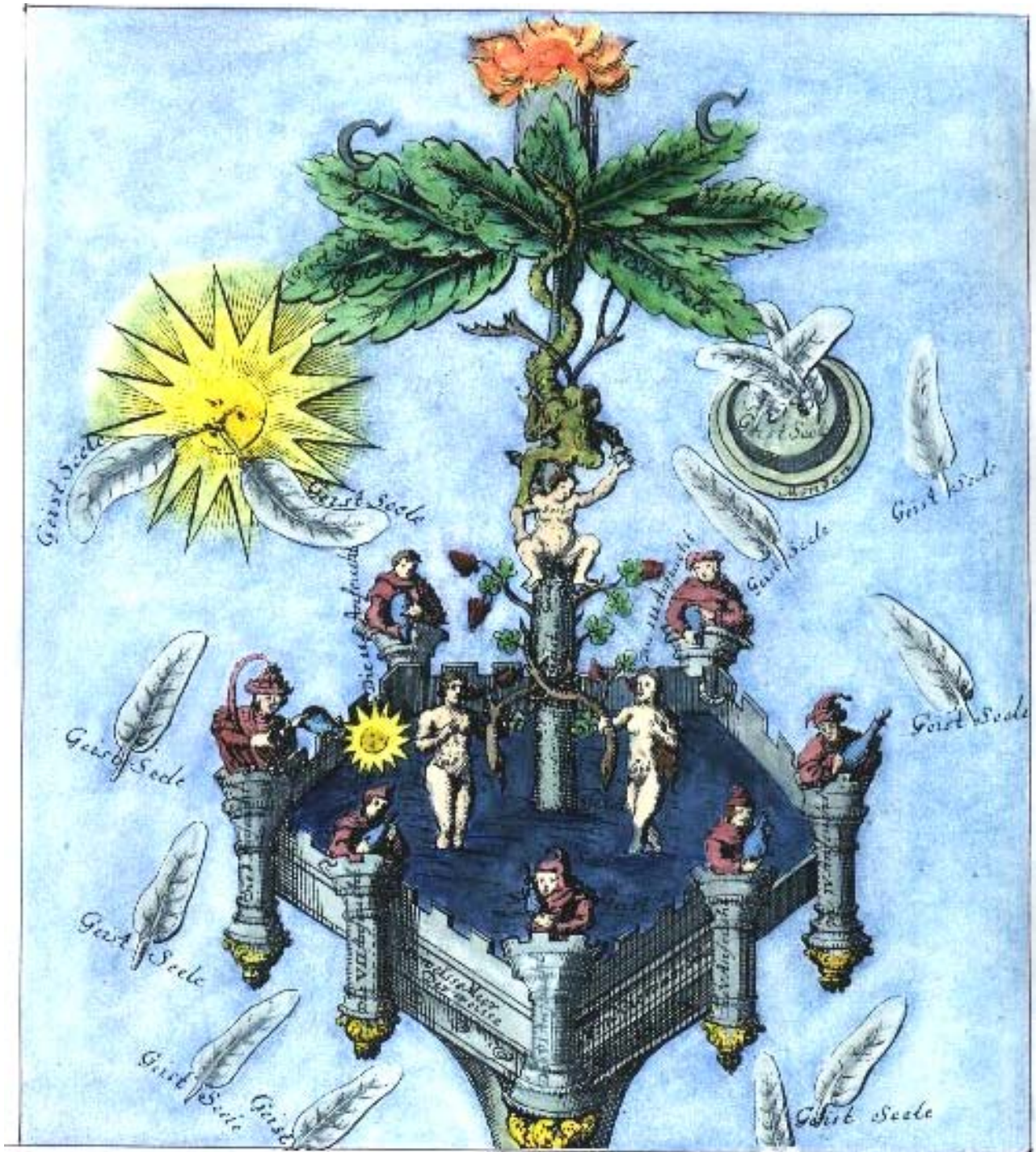



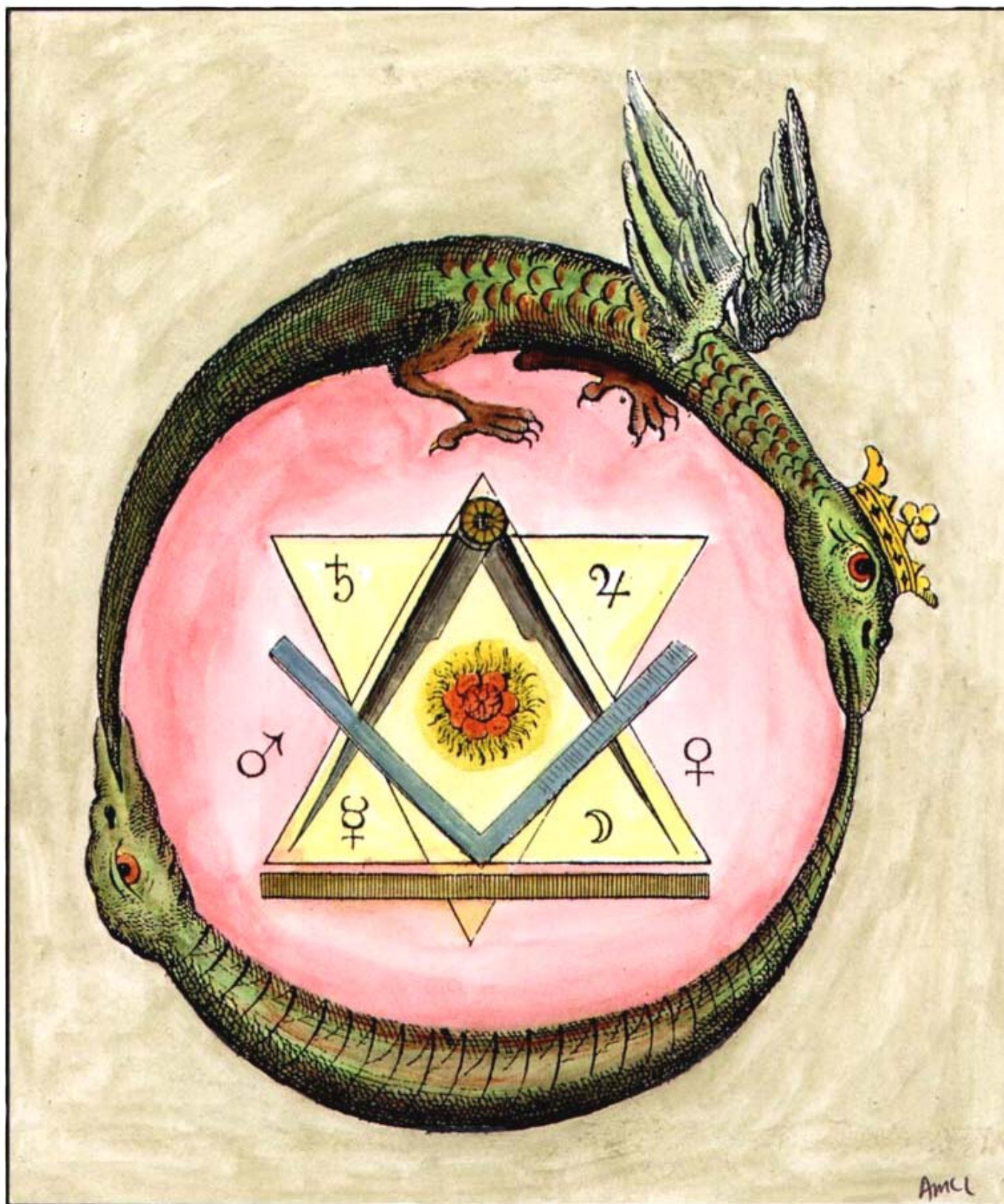

A066. Woodcut from Johann Sternhals *Ritter-Krieg*, Erfurt, 1595.

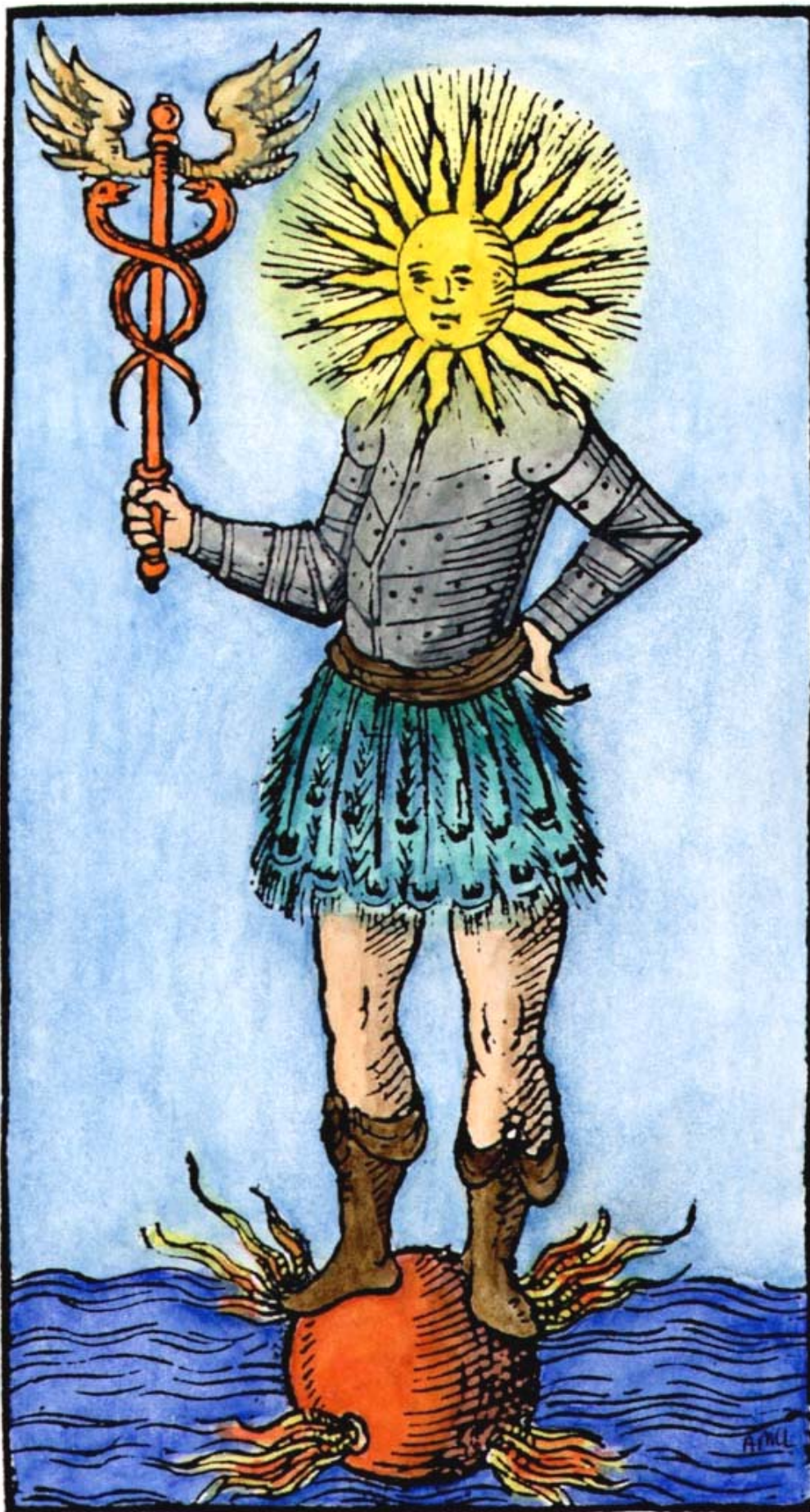

A067. Engraved title from John Dee, *Monas hieroglyphica*, Antwerp, 1564.



A068. Woodcut of triple-headed dragon from Giovanni Battista Nazari *Il metamorfosi metallico*, Brescia, 1564.



A069. Vitriol acrostic (originally from Basil Valentine) in Johann Neithold *Aureum Vellus; oder Güldenes Vleiss*, Frankfurt, 1733.





A071. Peering through the cosmic sphere - illustration from '*L'atmosphère: météorologie populaire*', Paris 1888, by Camille Flammarion.

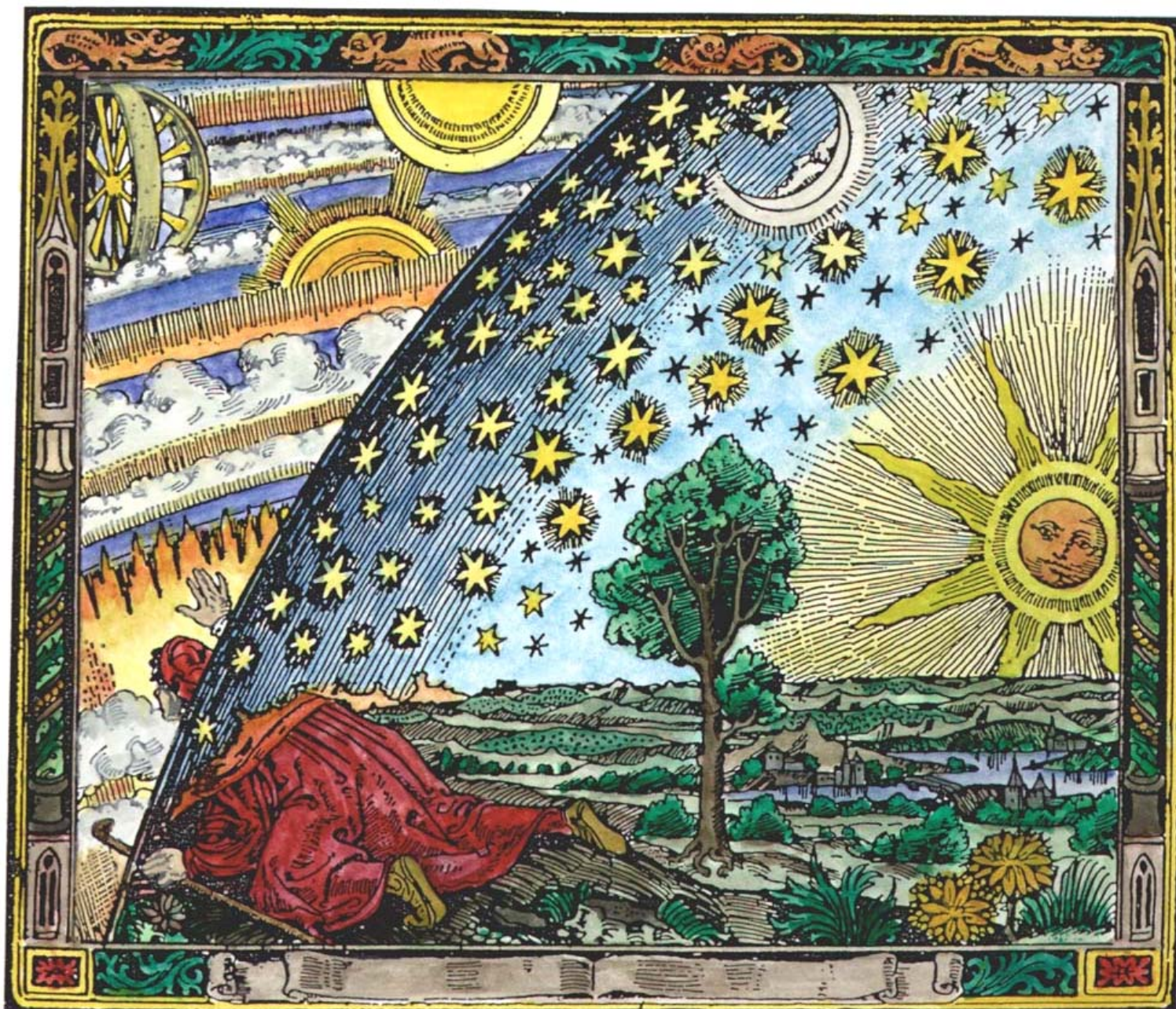

A073. Hermetic silence - emblem from Achille Bocchi *Symbolicarum quaestionem de universo genere*, 1574.

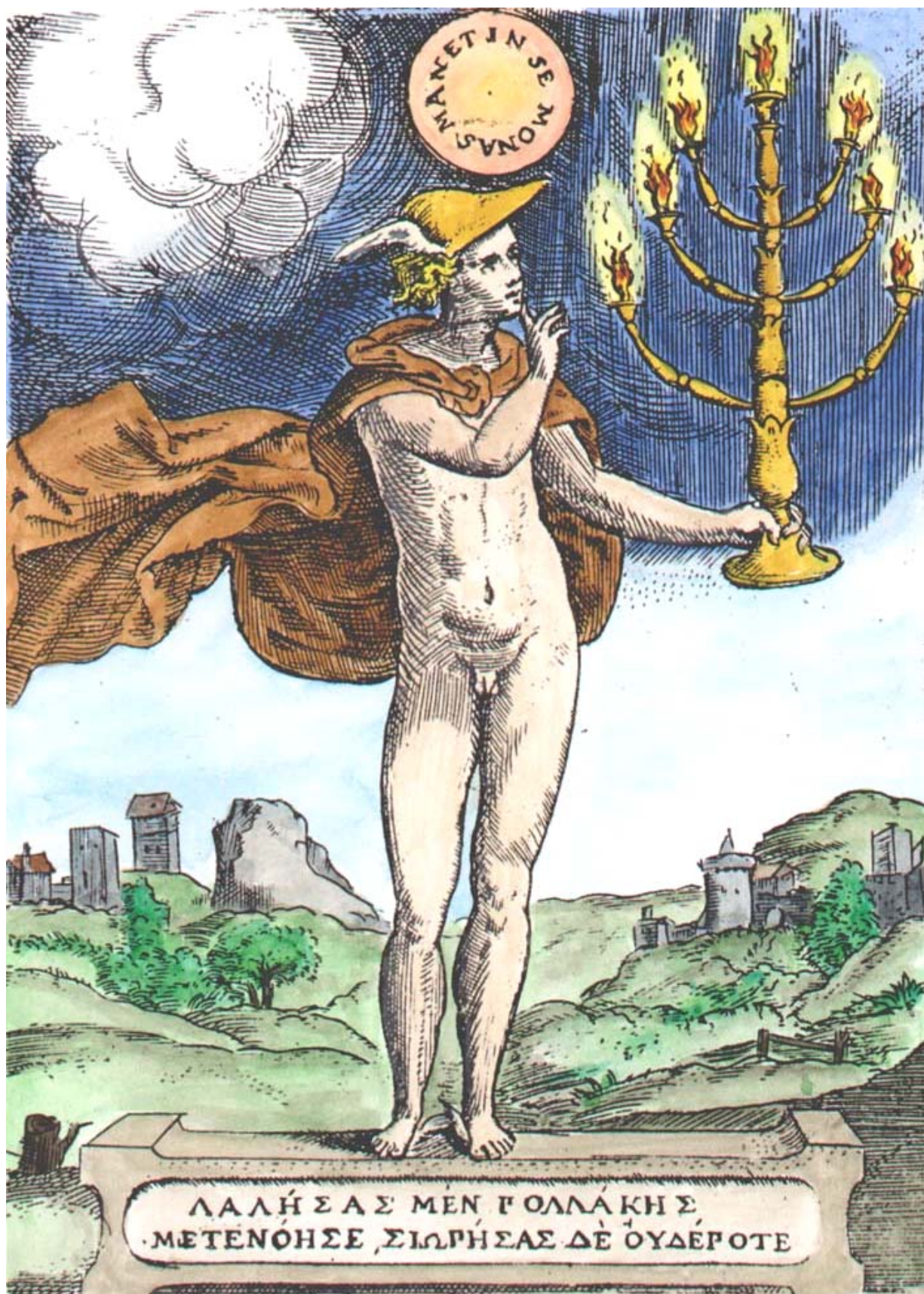

A074. Masonic/alchemy image from *Die Theoretischen Brüder oder zweite Stufe der Rosenkreutzer*, 1785.

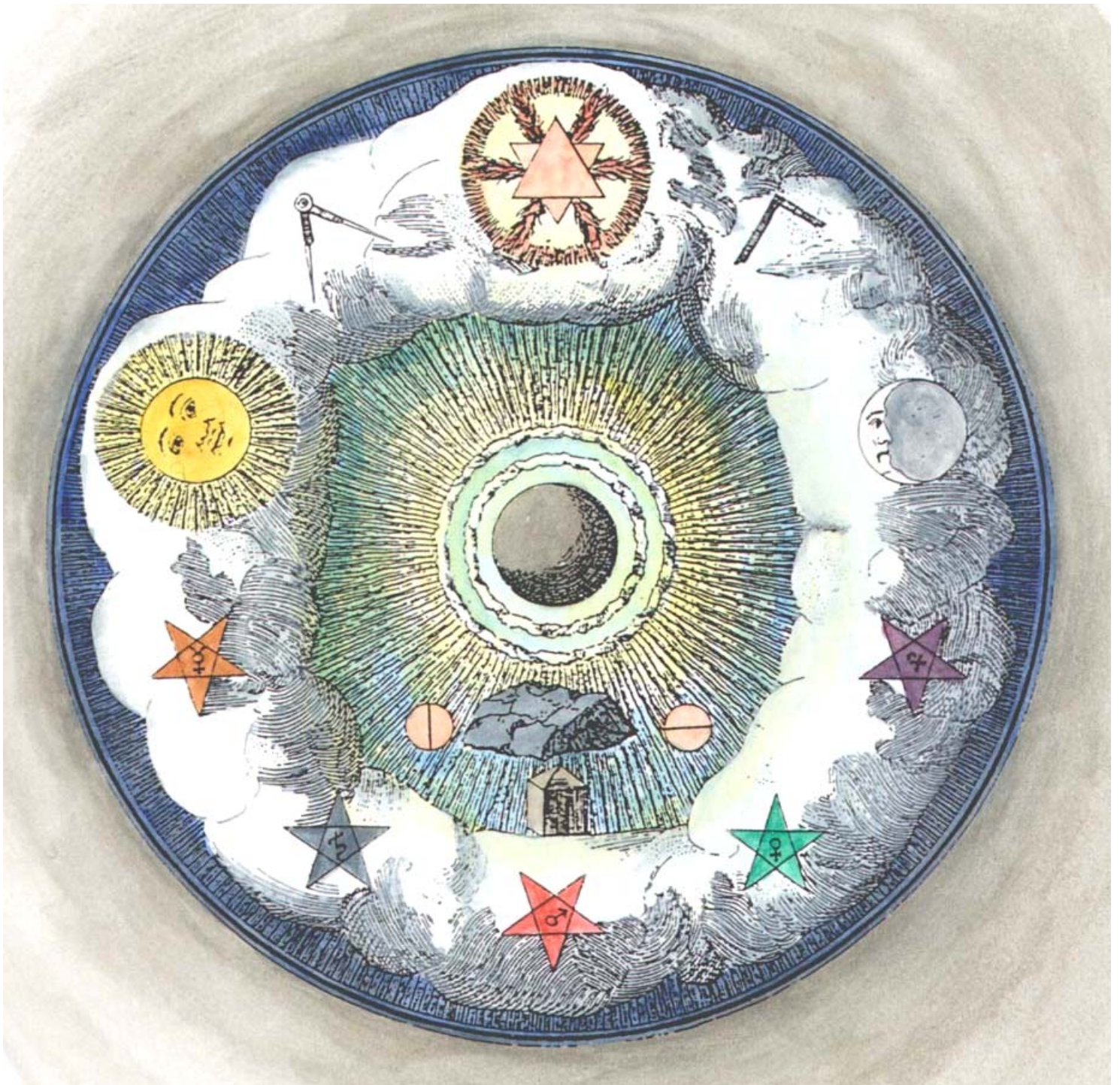

A075. Mercury emerging from the sea, J.E Muller *Wunder-Materie*, 1707.





These Hieroglyphicks vail the Vigorous Beames
 Of an unbounded Soule: The Scrowle & Scheme's
 The full Interpreter: But how's conceald.
 "Who through Enigmaes lookes, is so Reveald".
 T. Crofs Sculp: . T: W: M: D :

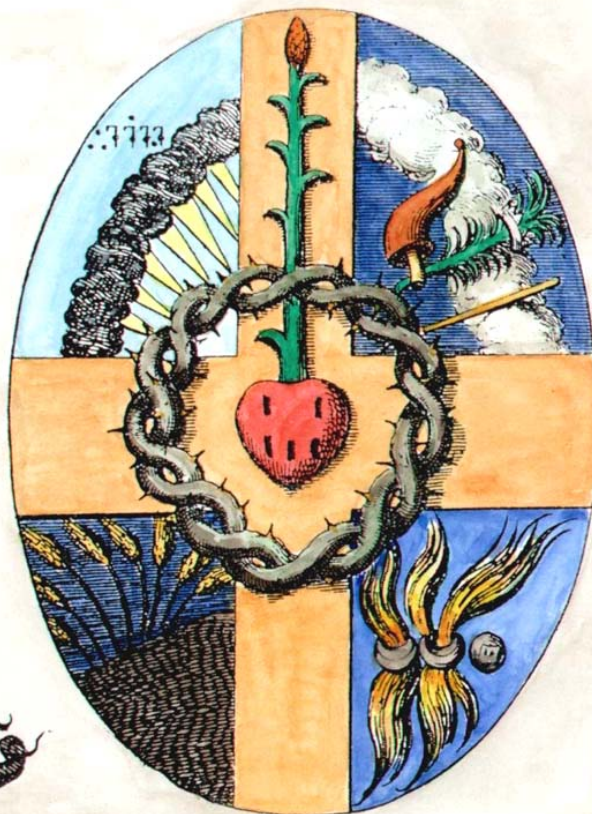

A078. Engraving from Sabine Stuart de Chevalier, *Discours philosophique*, 1781.



A079. Engraving from Michael Maier, *Tripus aureus*, 1618.

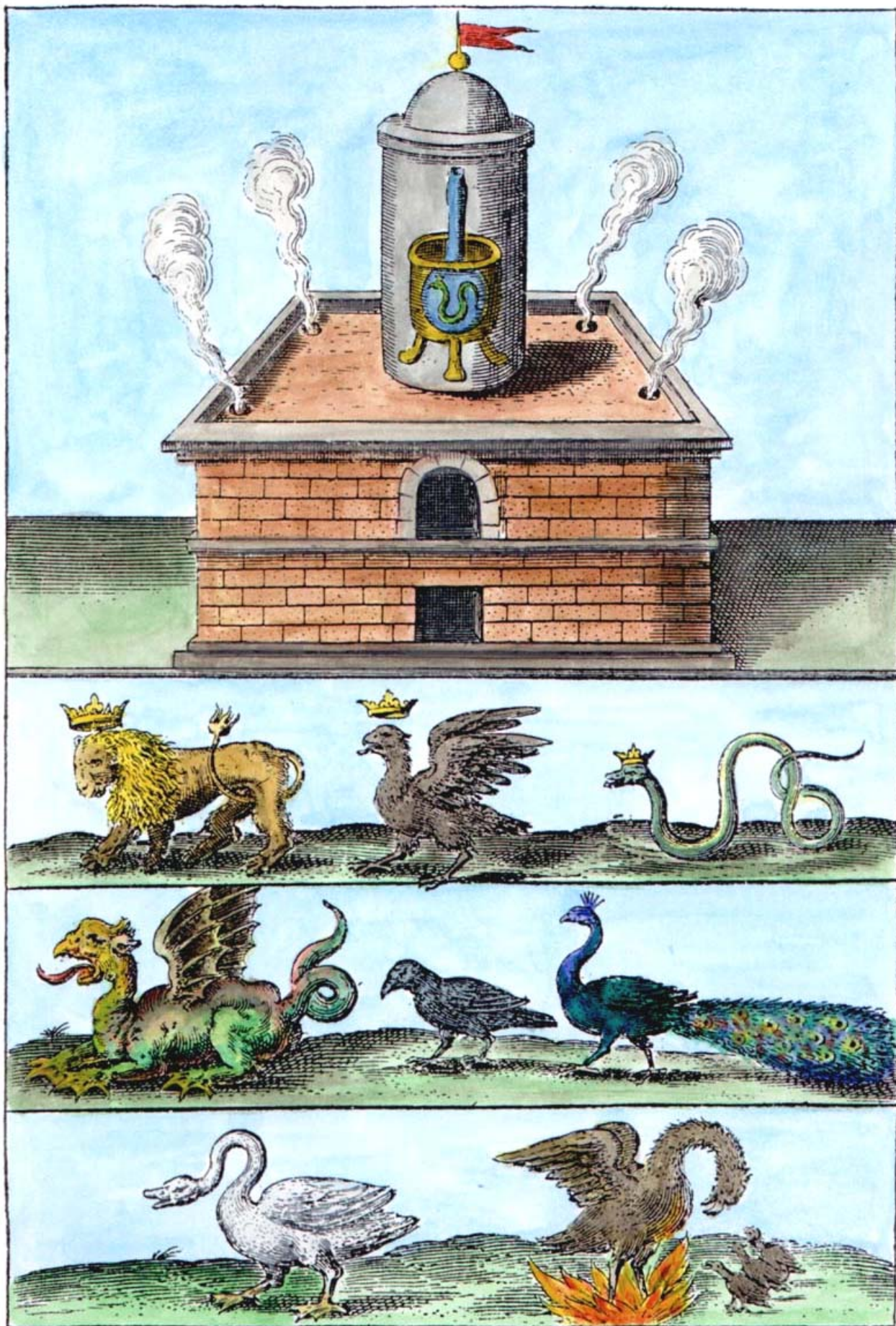



A083. Frontispiece from Lazarus Ercker *Aula subterranea*, 1672.



A084. Frontispiece from *Natalis Comae Mythologiae*, 1616.

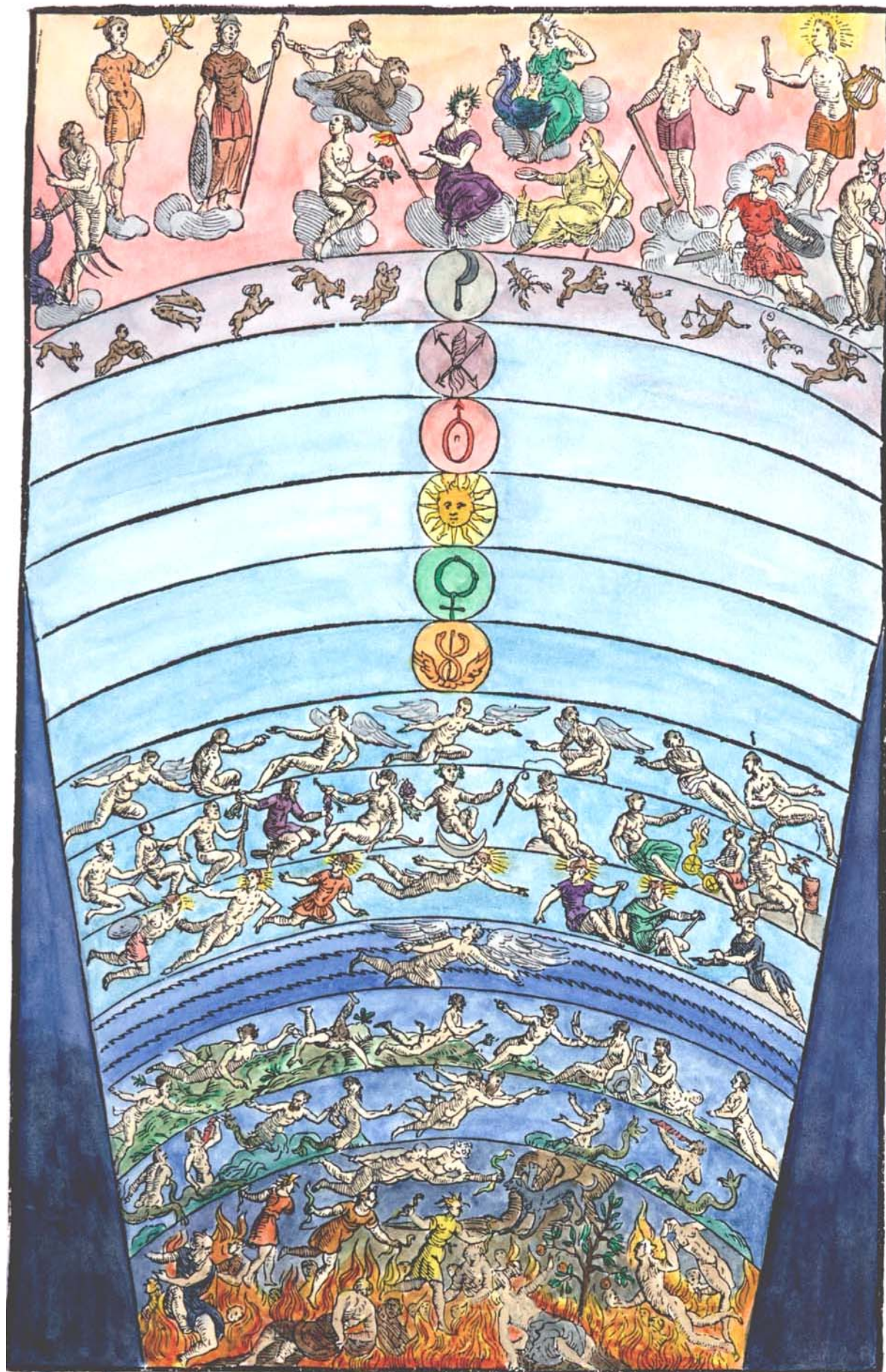

A085. Count Cajetani and Baron von Klettenberg dispute in an alchemical garden *Besondere Curieuses Entrevue*, 1721.



A086. Frontispiece engraving from Urban Hjärne *Actorum Chemicorum Holmiensium*, 1753.

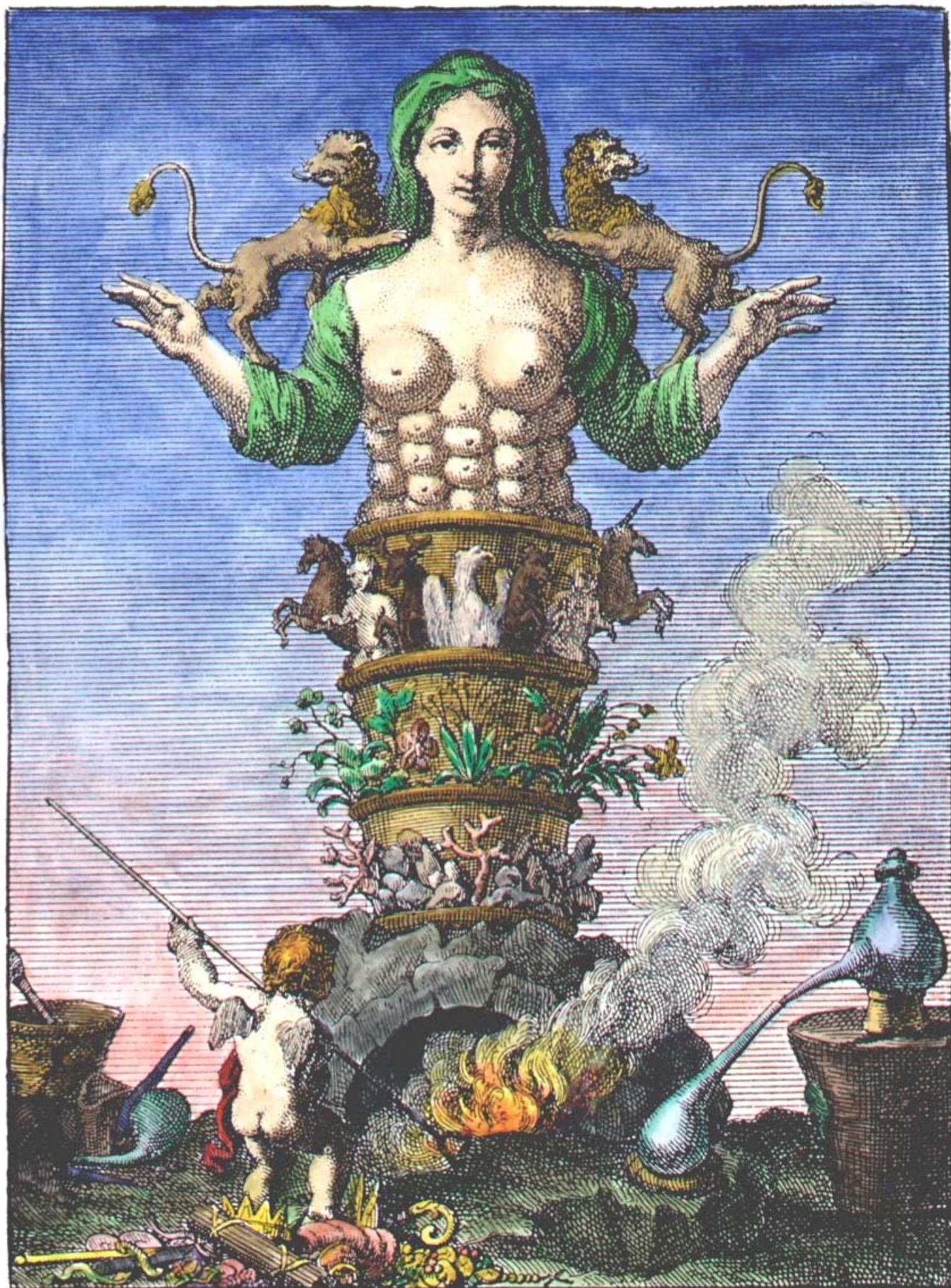

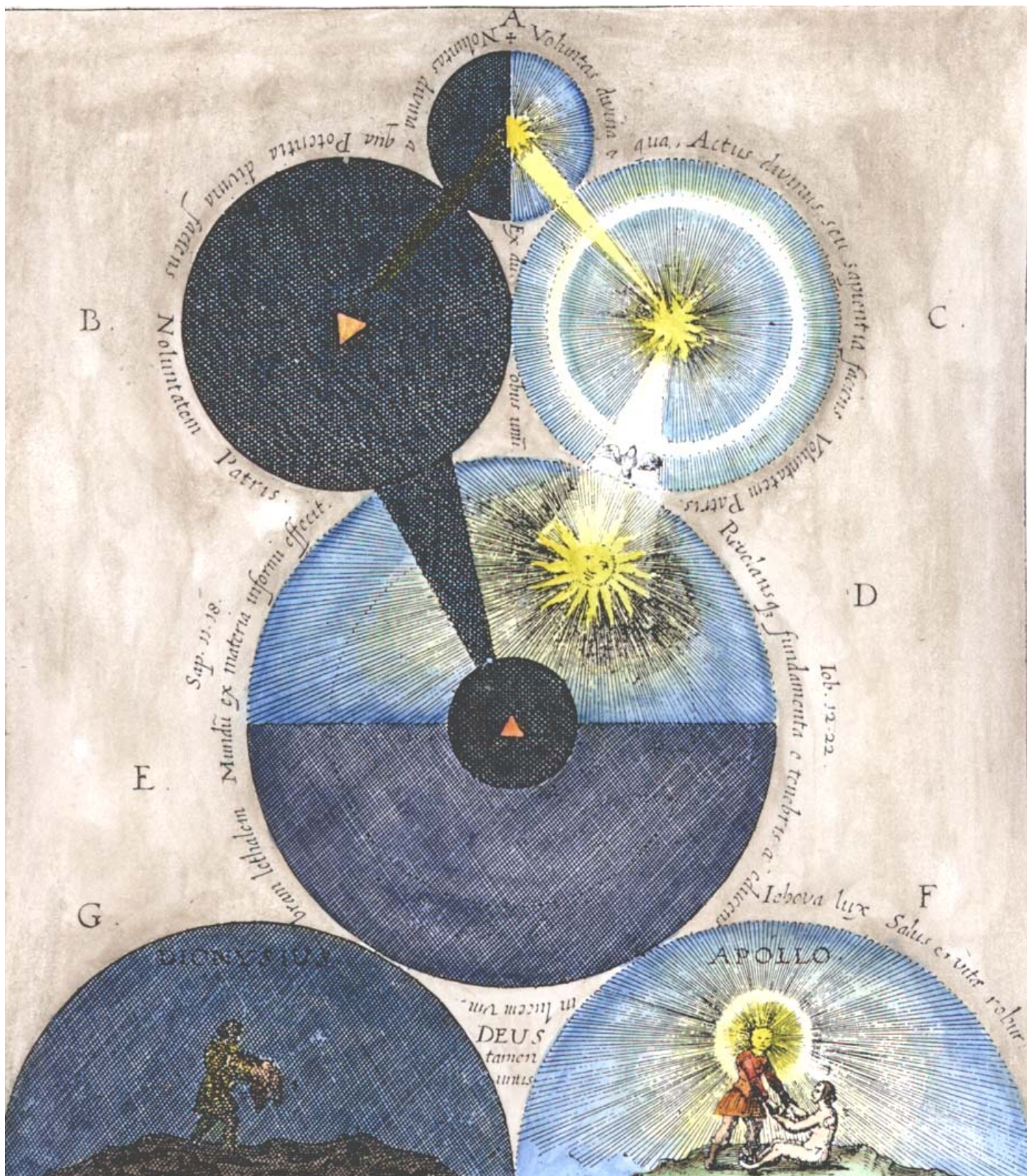

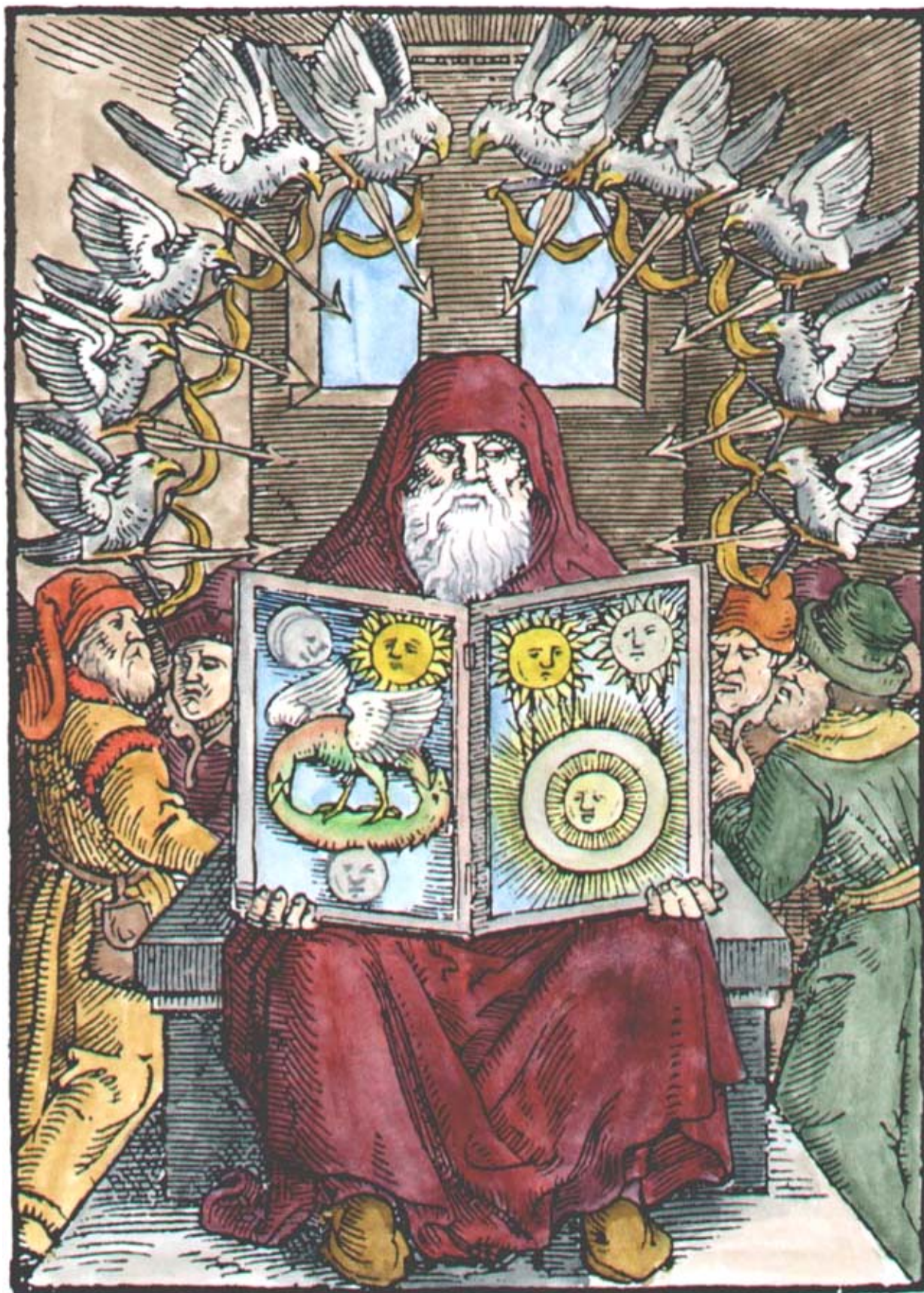

A089. Engraving from Ashmole, *Theatrum Chemicum Britannicum*, 1652.



A090. Frontispiece from Becher *Physica subterranea*, 1703.

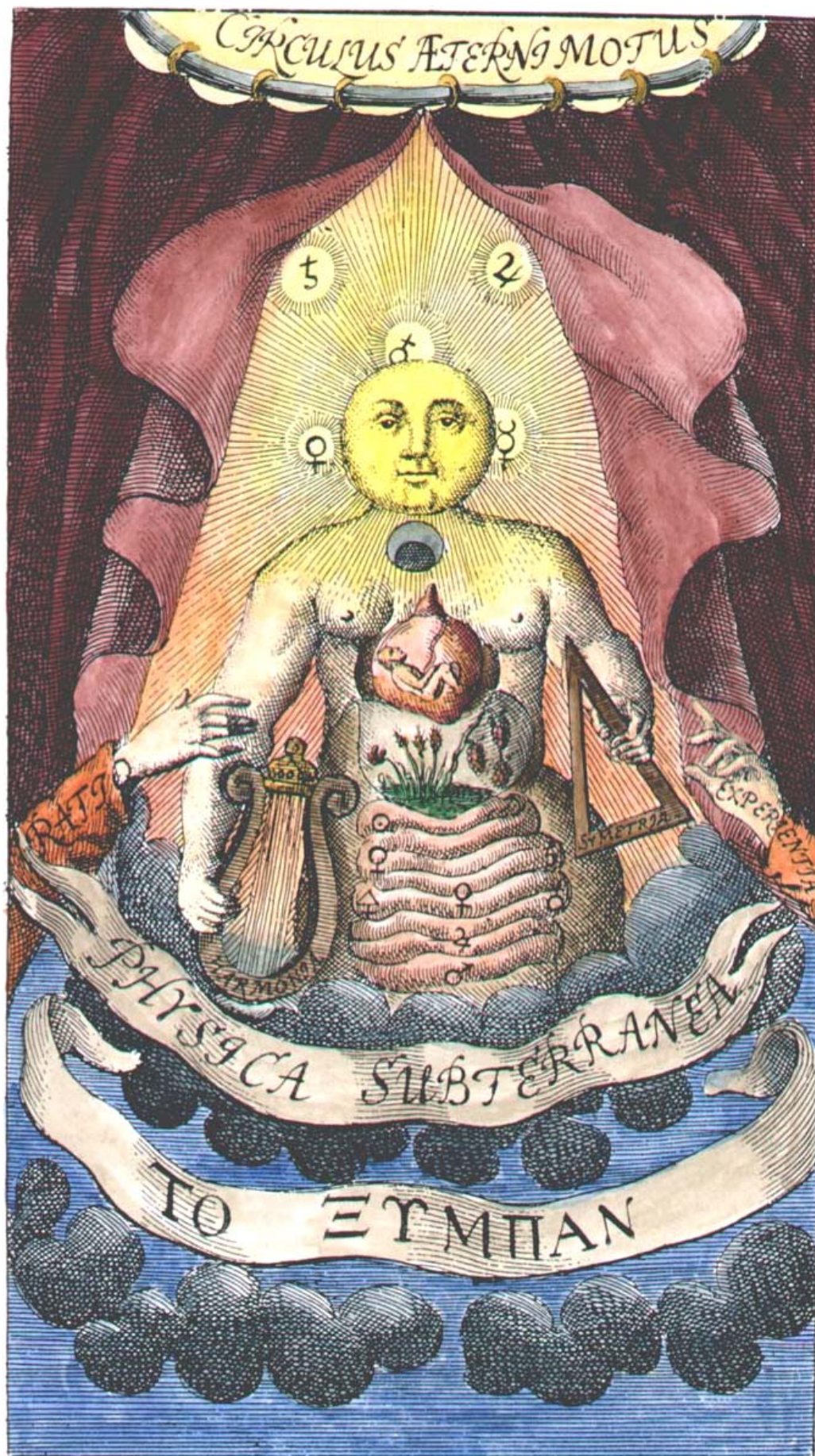

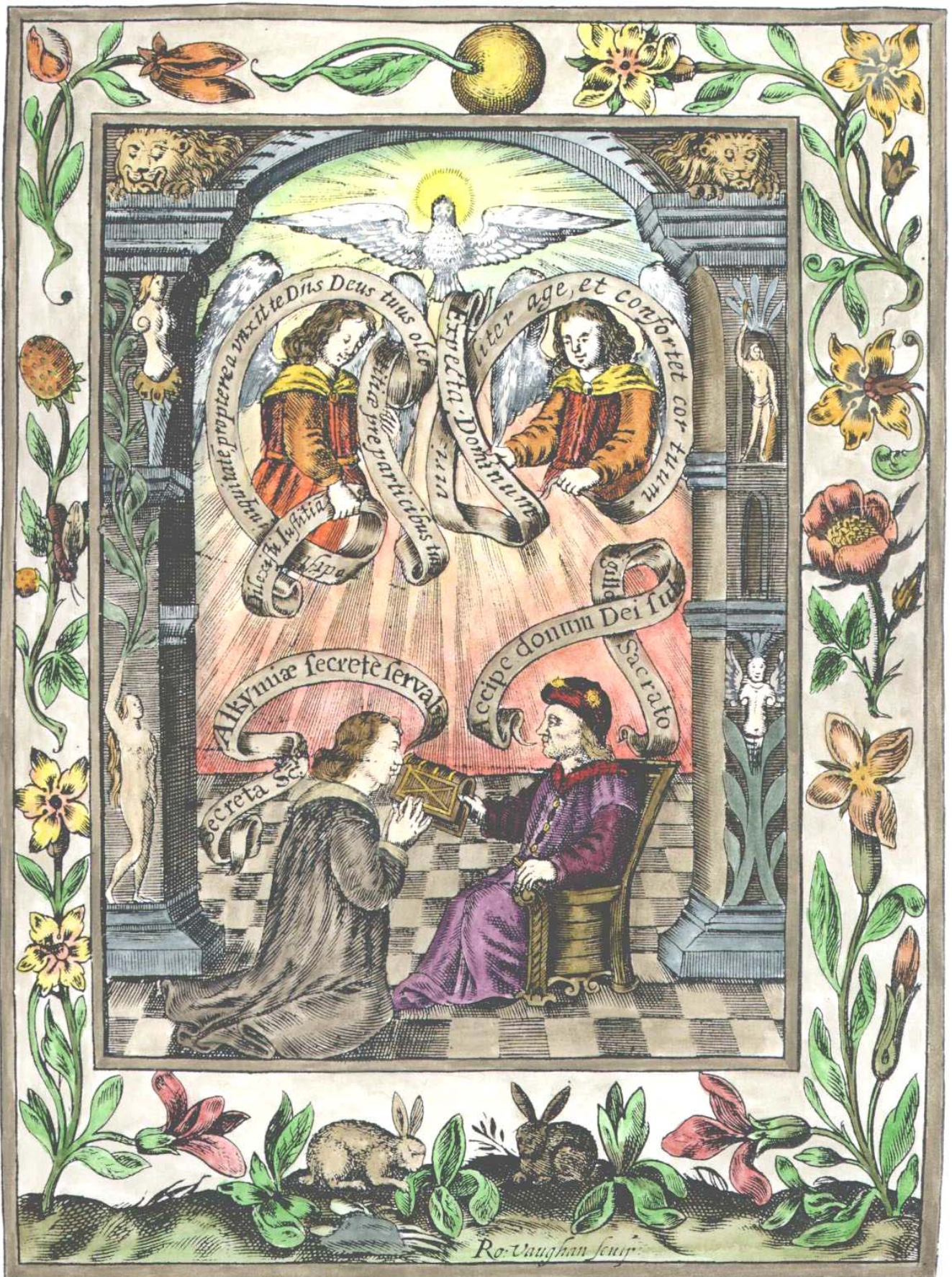

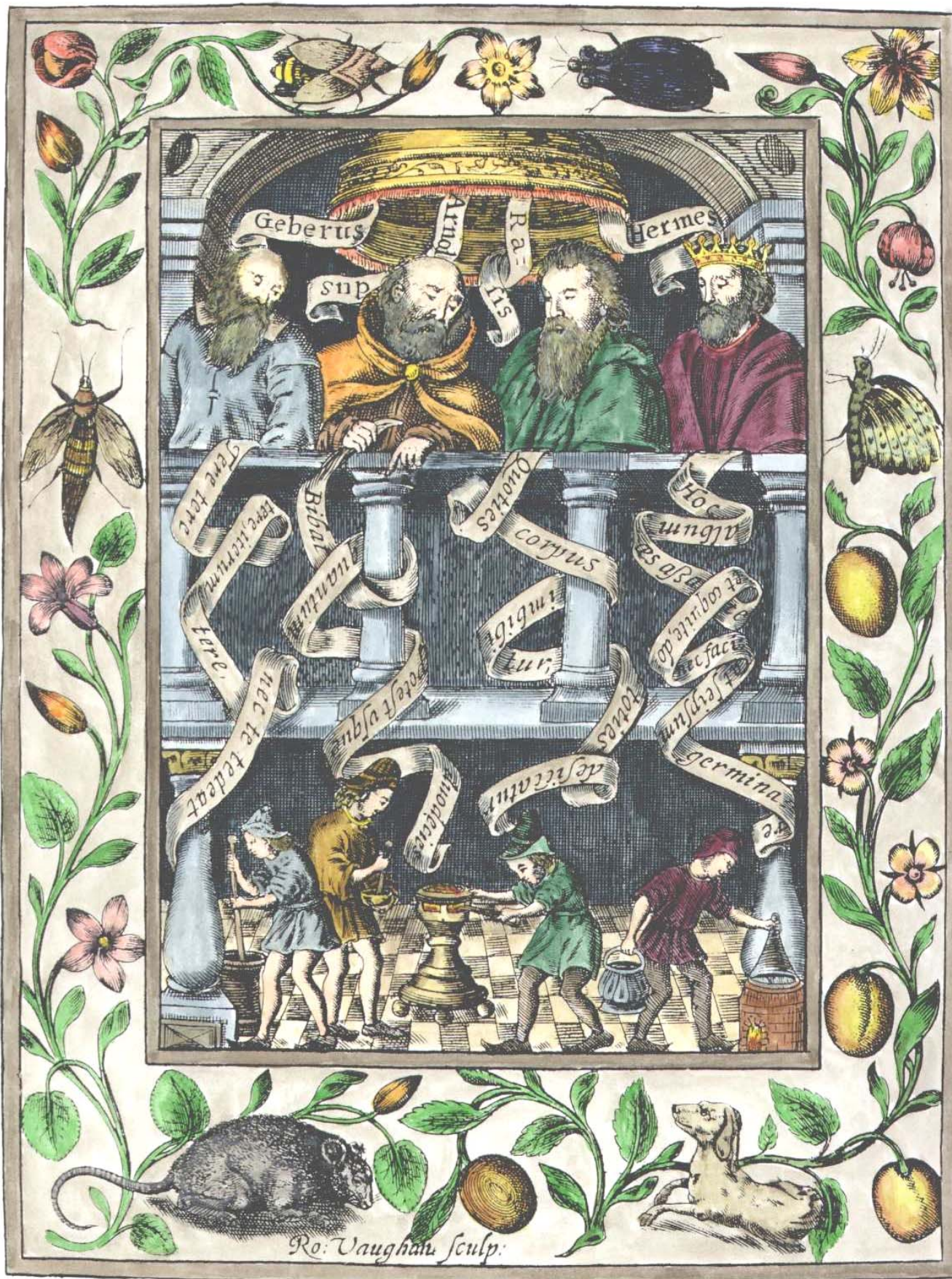









A097. Engraving of Flamel's hieroglyphic figures from *Des berühmten Philosophi Nicolai Flamelli Chymische Werke*, 1751.



A098. Engraving of Flamel's hieroglyphic figures from *Des berühmten Philosophi Nicolai Flamelli Chymische Werke*, 1751.

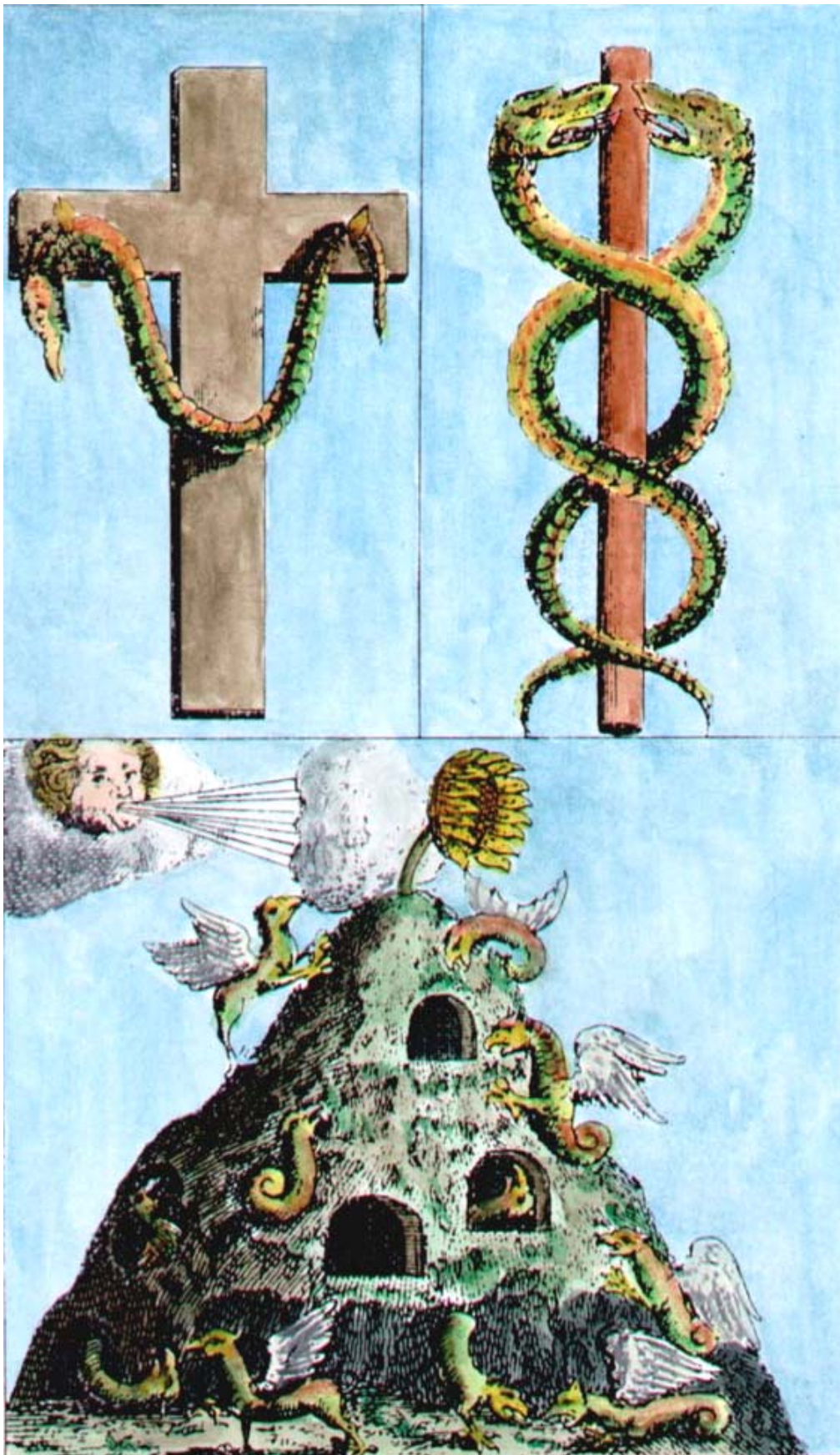

A099. Redrawn from engraving in Jean Brouaut, *Traité de l'eau de vie*, 1646.

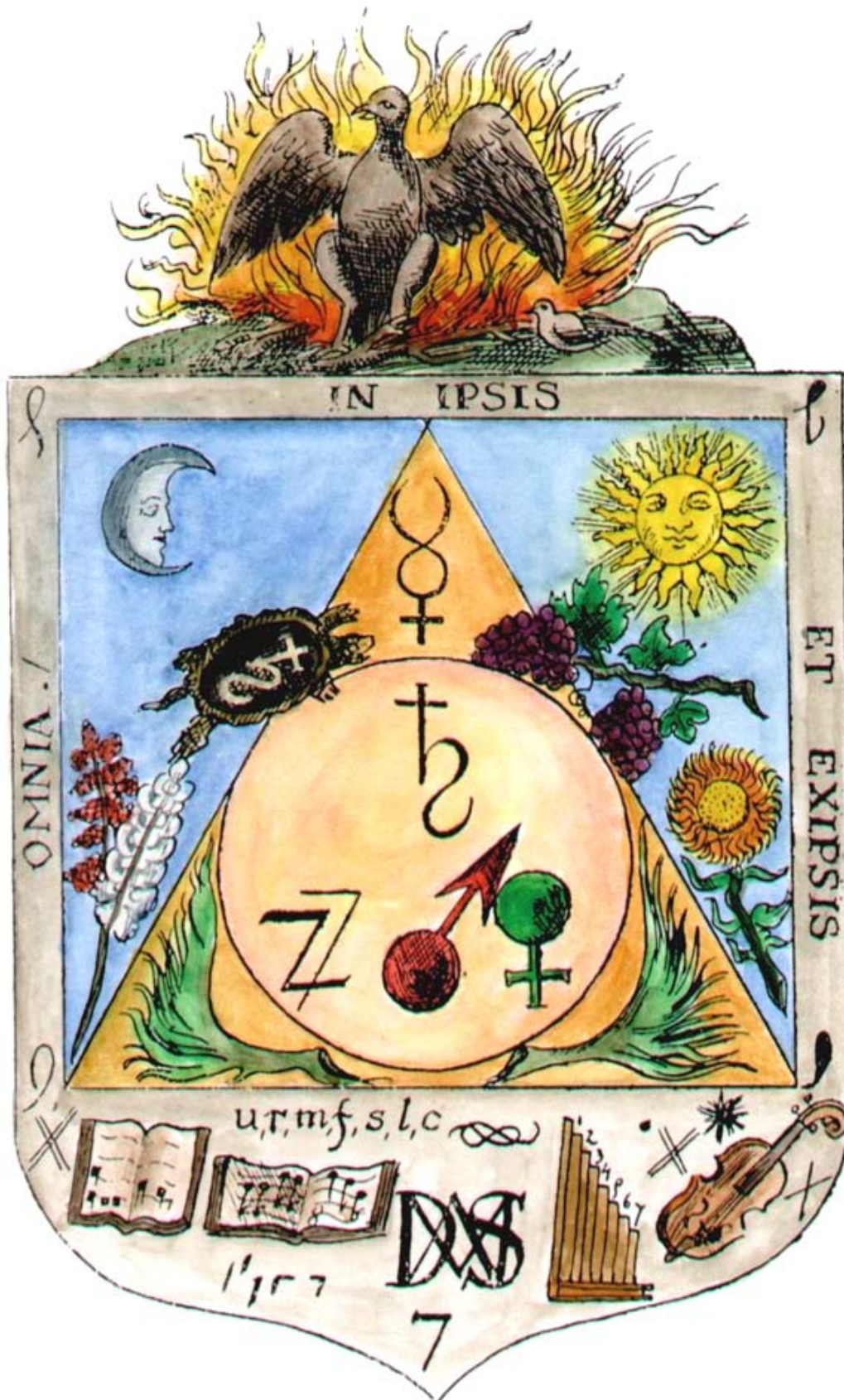

A100. Engraving on titlepage of Maier, *Tripus aureus*, 1618.

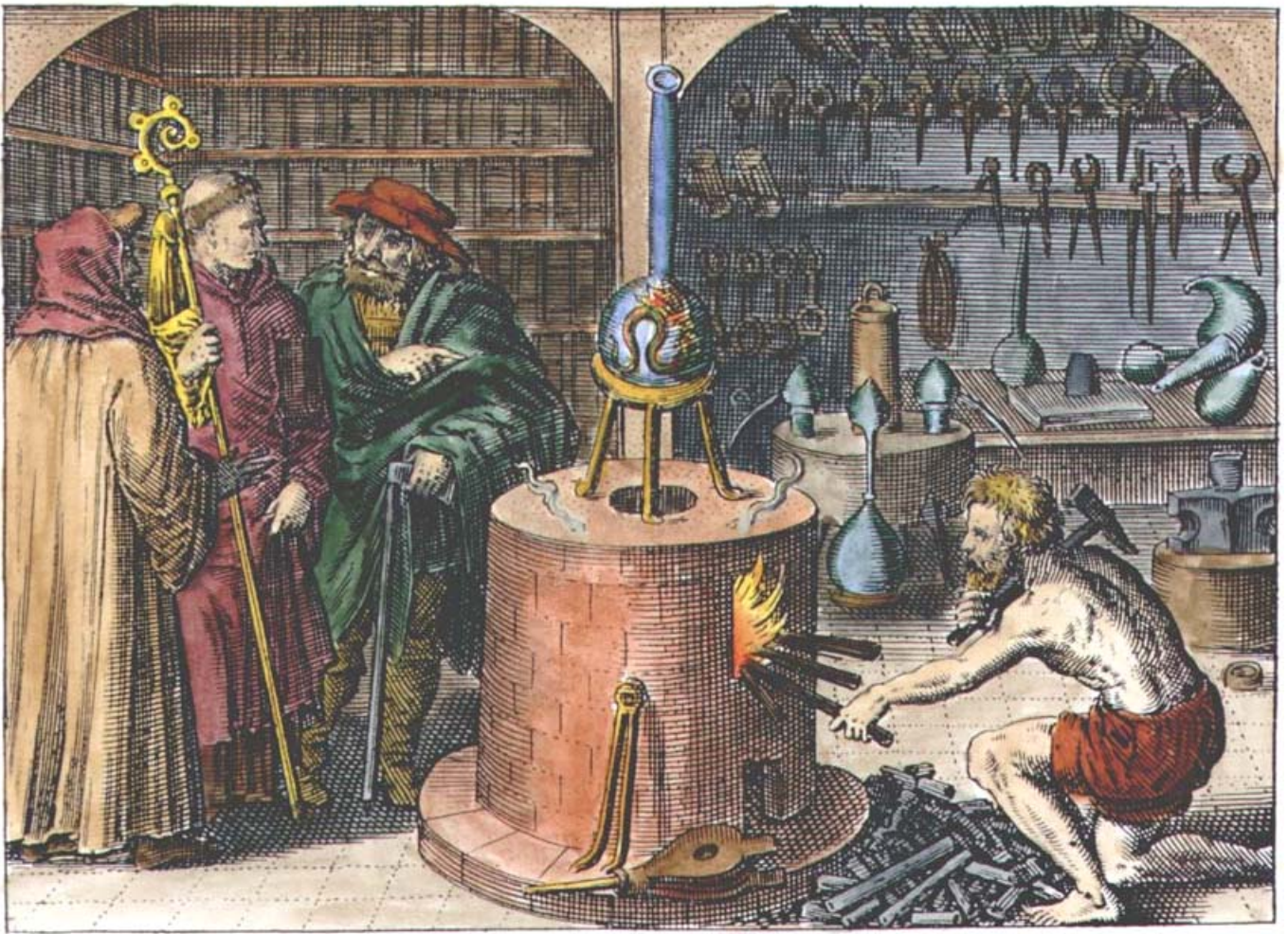

A101. Frontispiece from Johann Schütze *Ein altes, sehr schönes und herrliches Tractätlein von dem Gebenedeyten Stein*, 1682.



A102. Frontispiece from Vanderbeeg *Manuductio Hermetico-philosophica*, 1739.

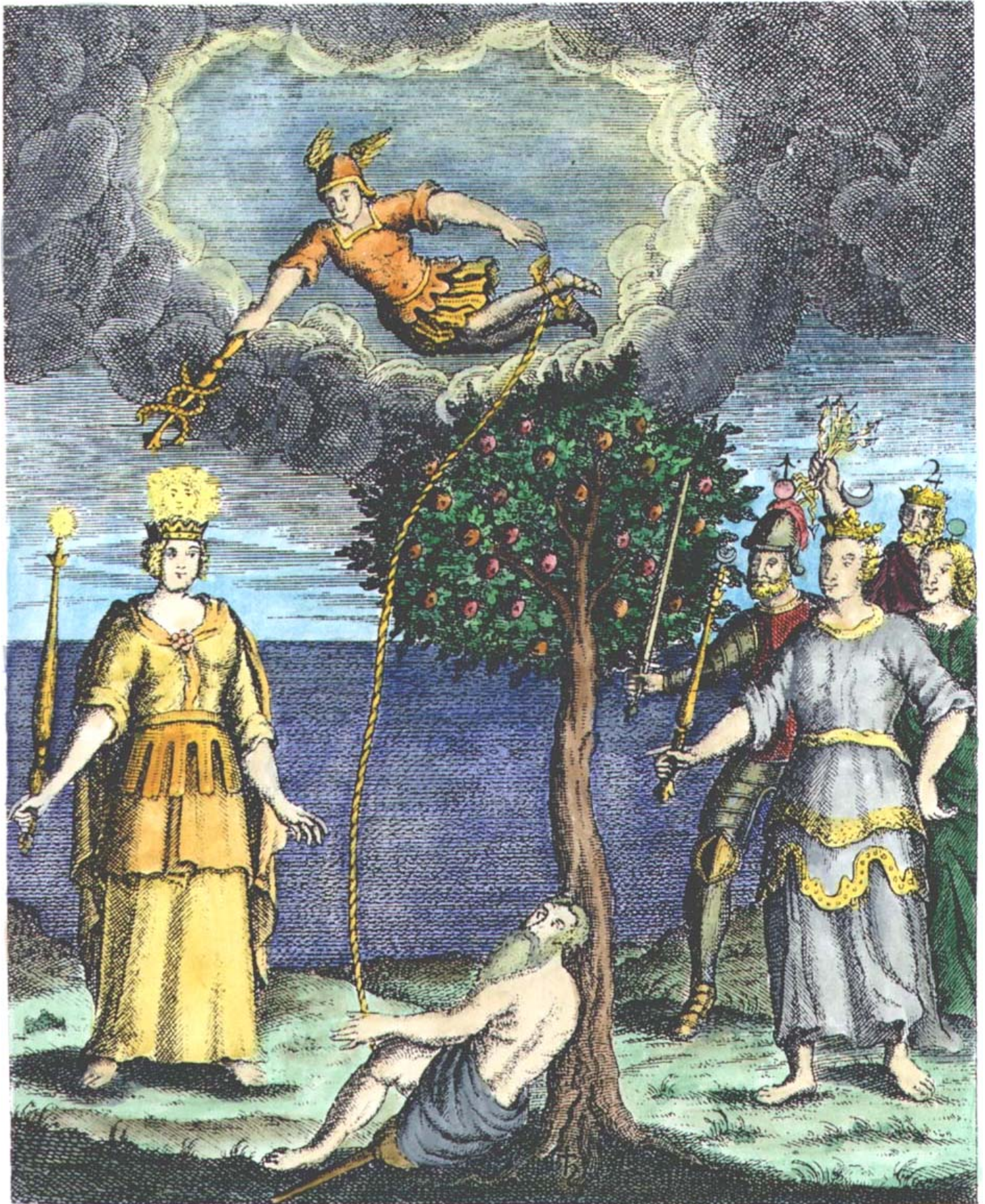

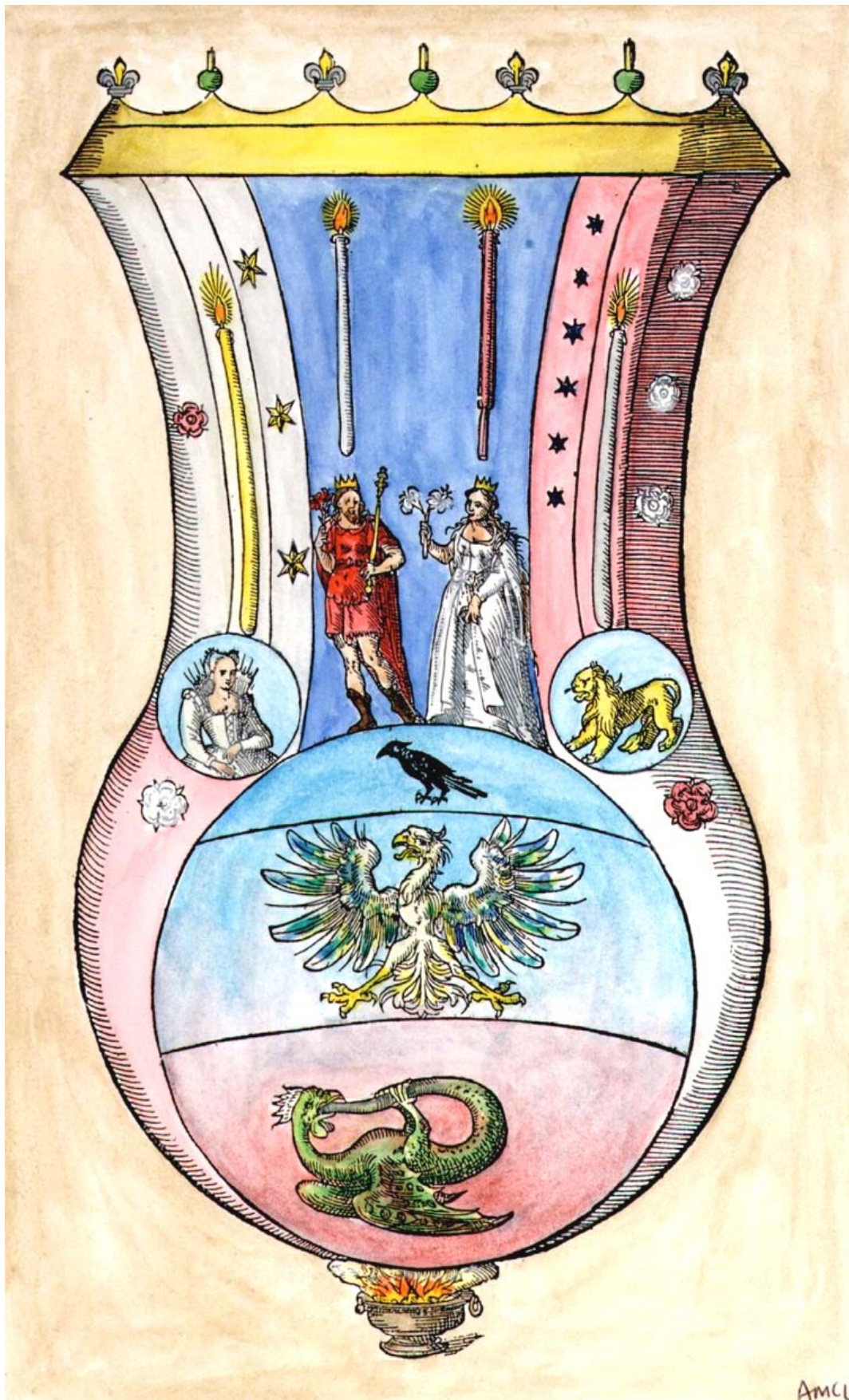

The second collection of
alchemical and hermetic emblems
coloured by Adam McLean

Gallery of individual emblems

These images are copyright © Adam McLean 2001
The images on this CD-Rom are for use only for private study and must not be used in any publication, or distributed in electronic form on web sites or other media, without permission from the copyright holder Adam McLean <alchemy@dial.pipex.com>. This applies both to entire images or parts of images. This file has been set up so that both printing and the cutting and pasting of the images is disabled. The images are distributed in this form for study and contemplation on a computer screen. If you require high quality colour prints of some of these images then see the details of how to purchase at:

<http://www.alchemy.dial.pipex.com>



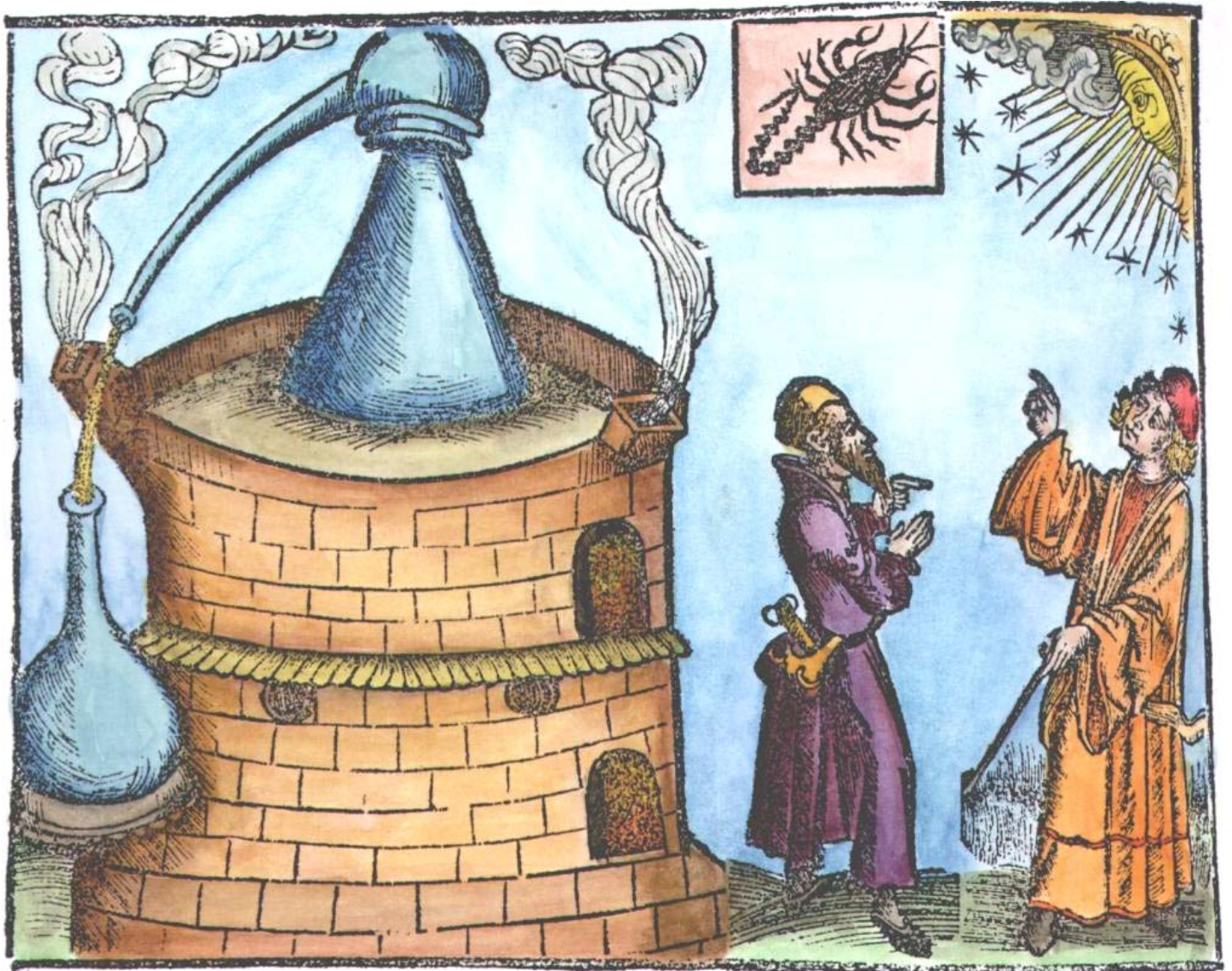

A107. Engraving from work of Giovanni Battista Diana Paleologo (1656-1744).

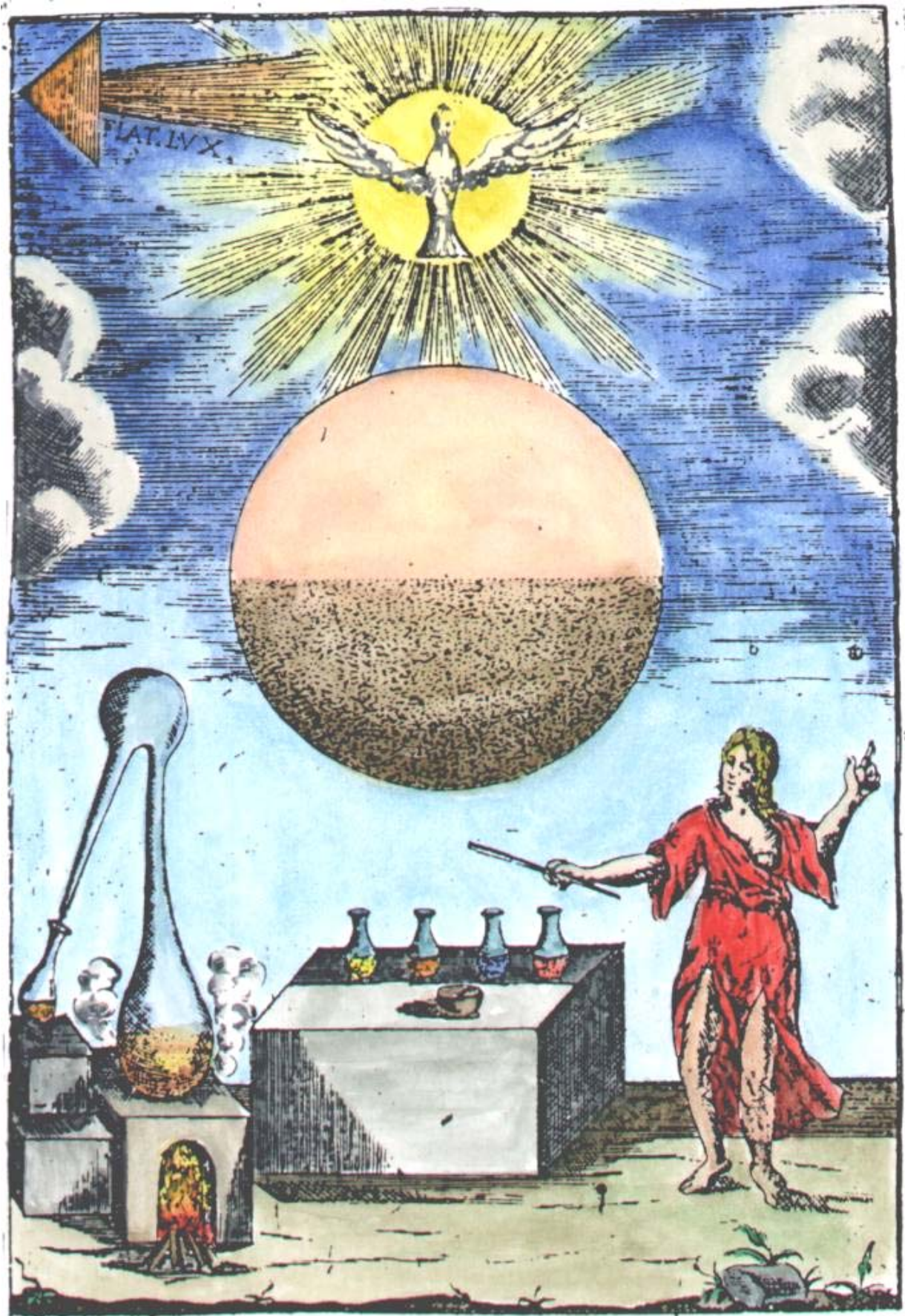

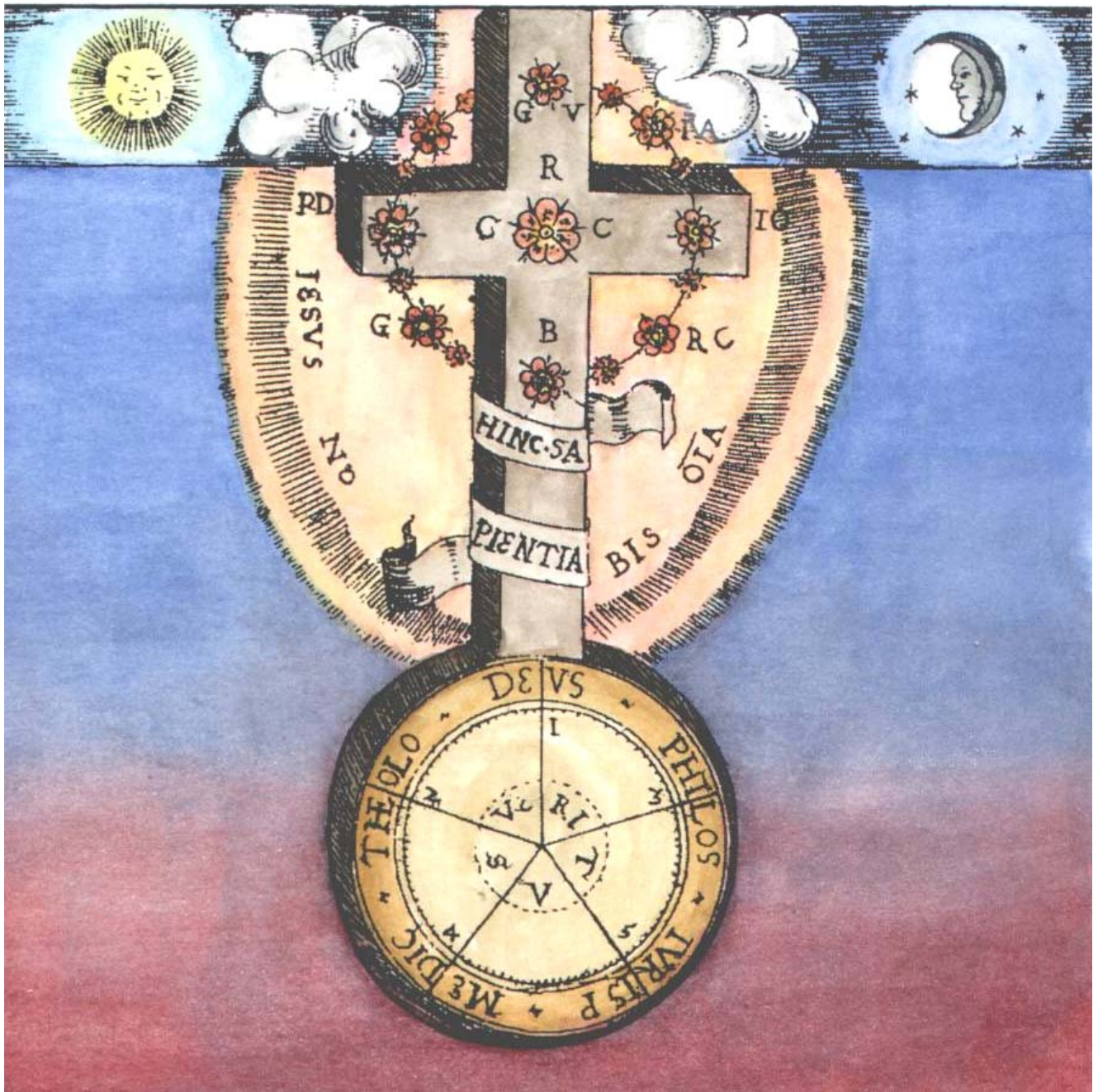

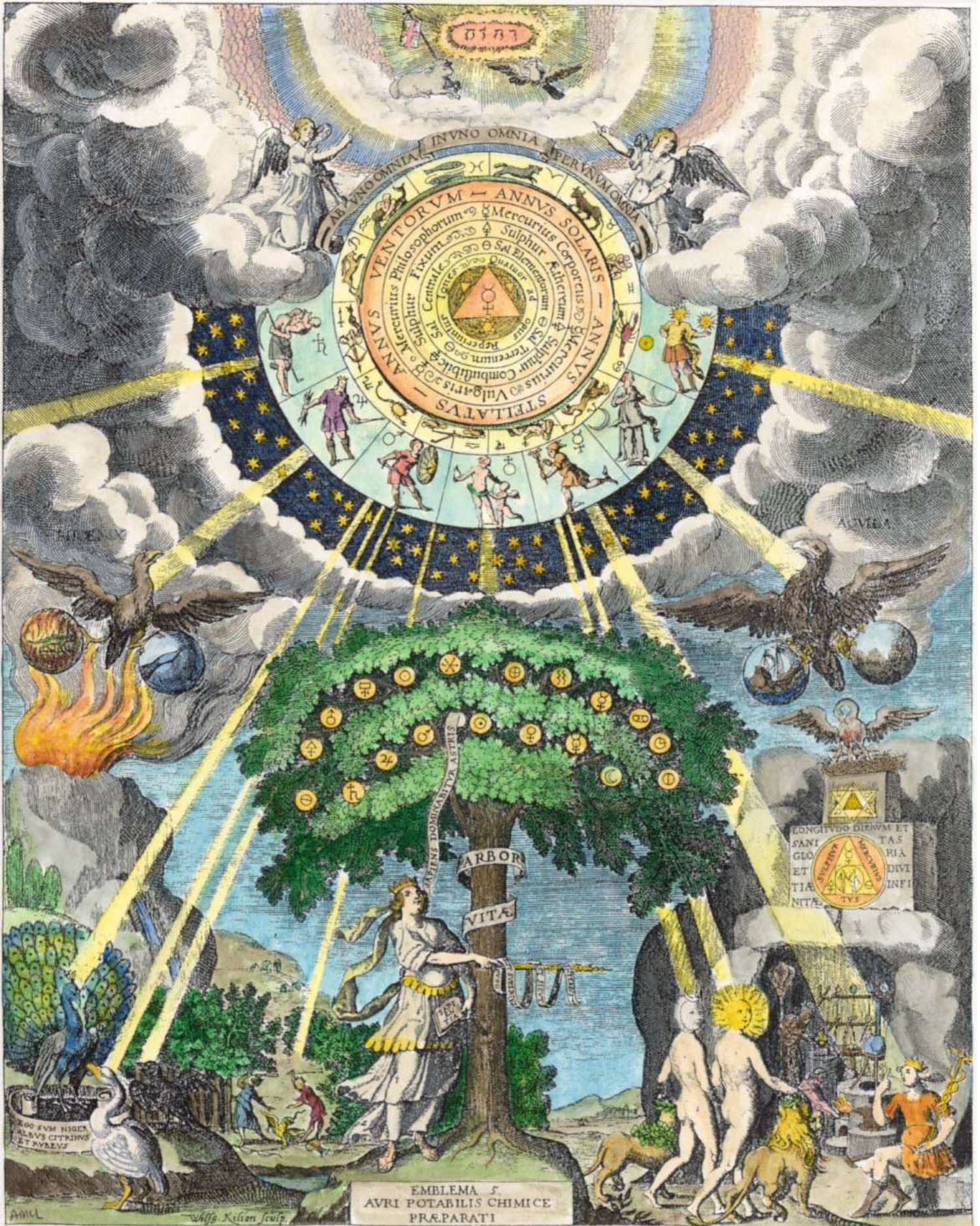

A110. Woodcut from Petrarch *Das Glückbuch*, Augsburg, 1539.



A111. Maria the Jewess from Maier *Symbola aurea mensae*, Franckfurt, 1617.

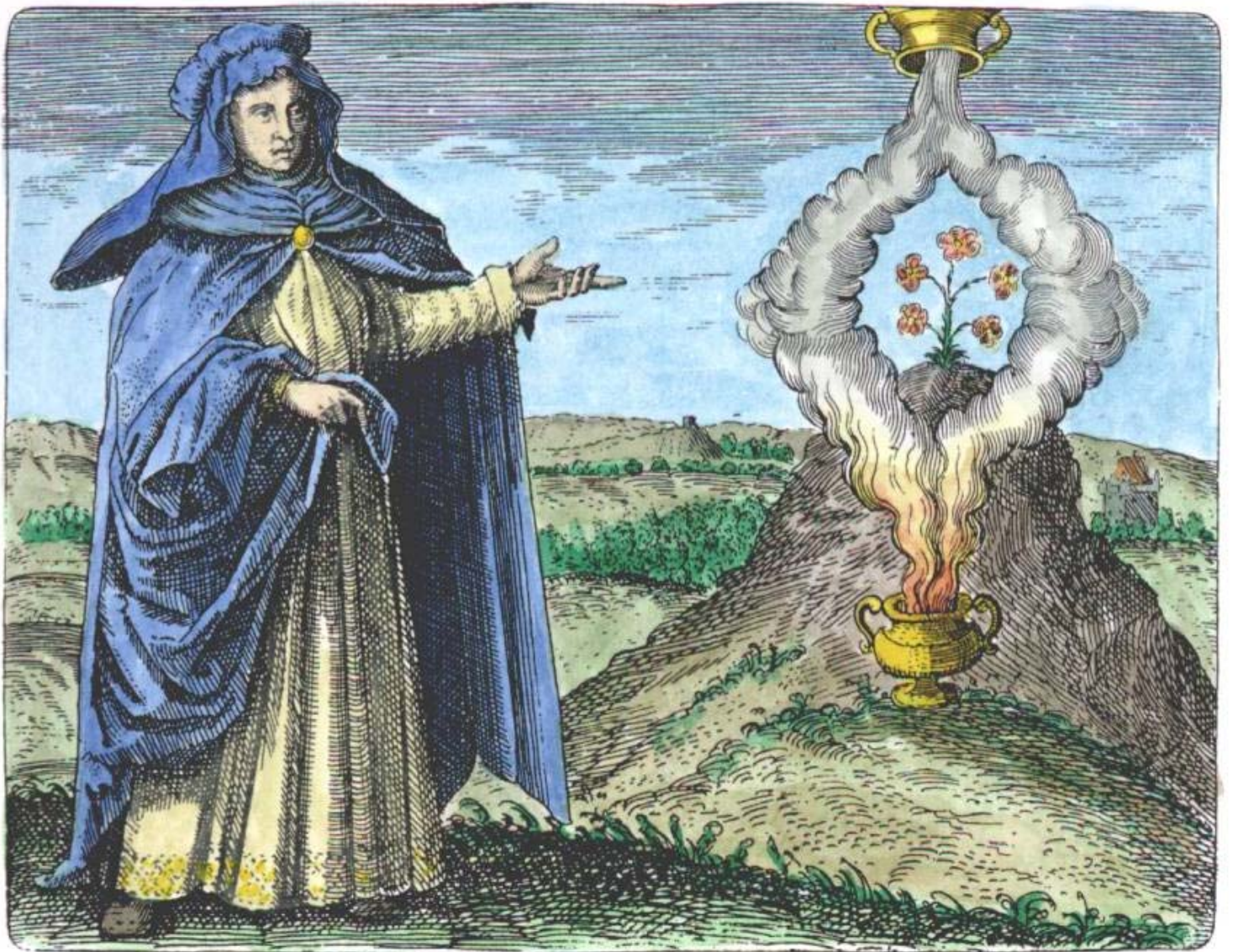

A112. Avicenna from Maier *Symbola aurea mensae*, Franckfurt, 1617.



A113. Hermes Trismegistus from Maier *Symbola aurea mensae*, Franckfurt, 1617.

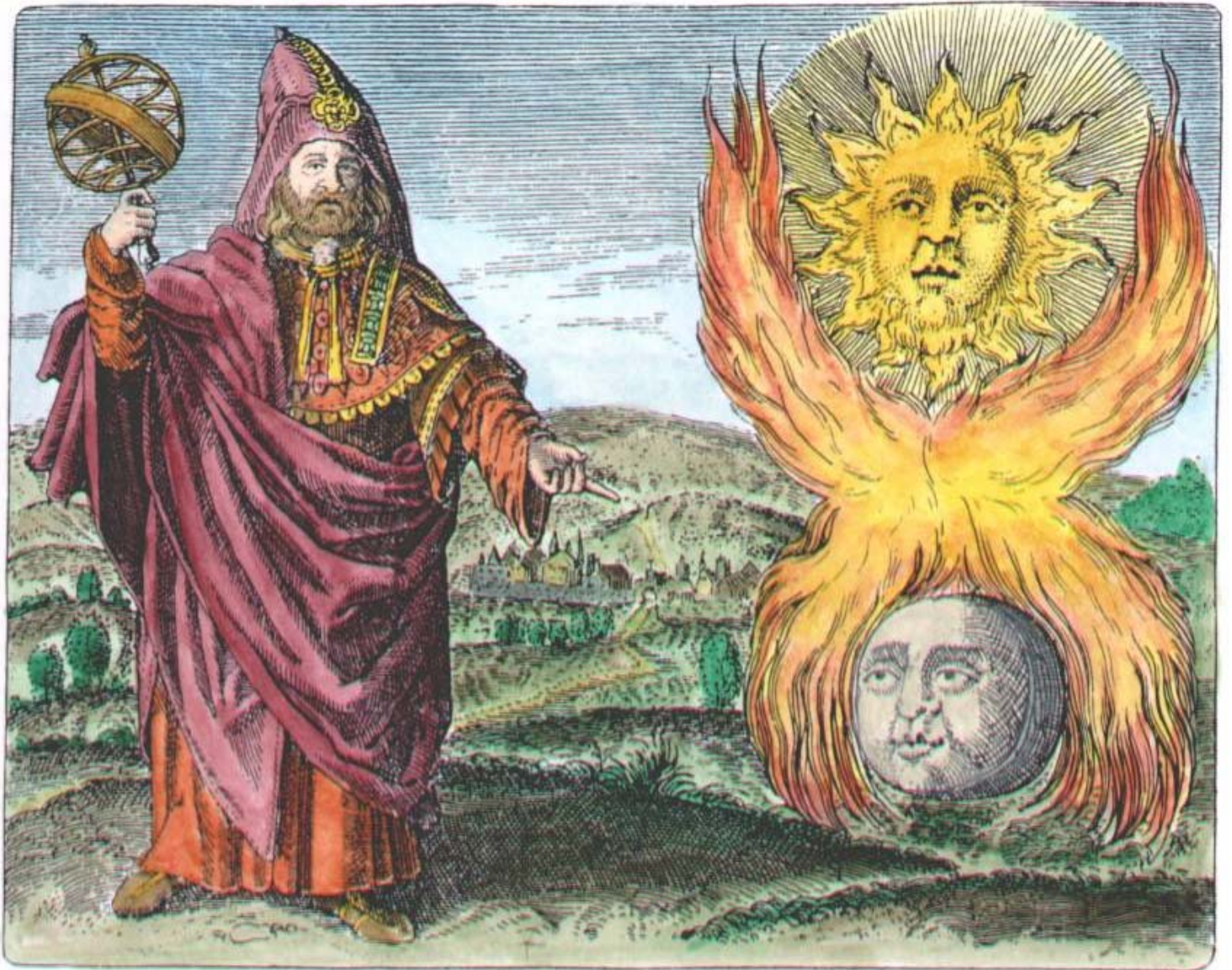

A114. Democritus from Maier *Symbola aurea mensae*, Franckfurt, 1617.

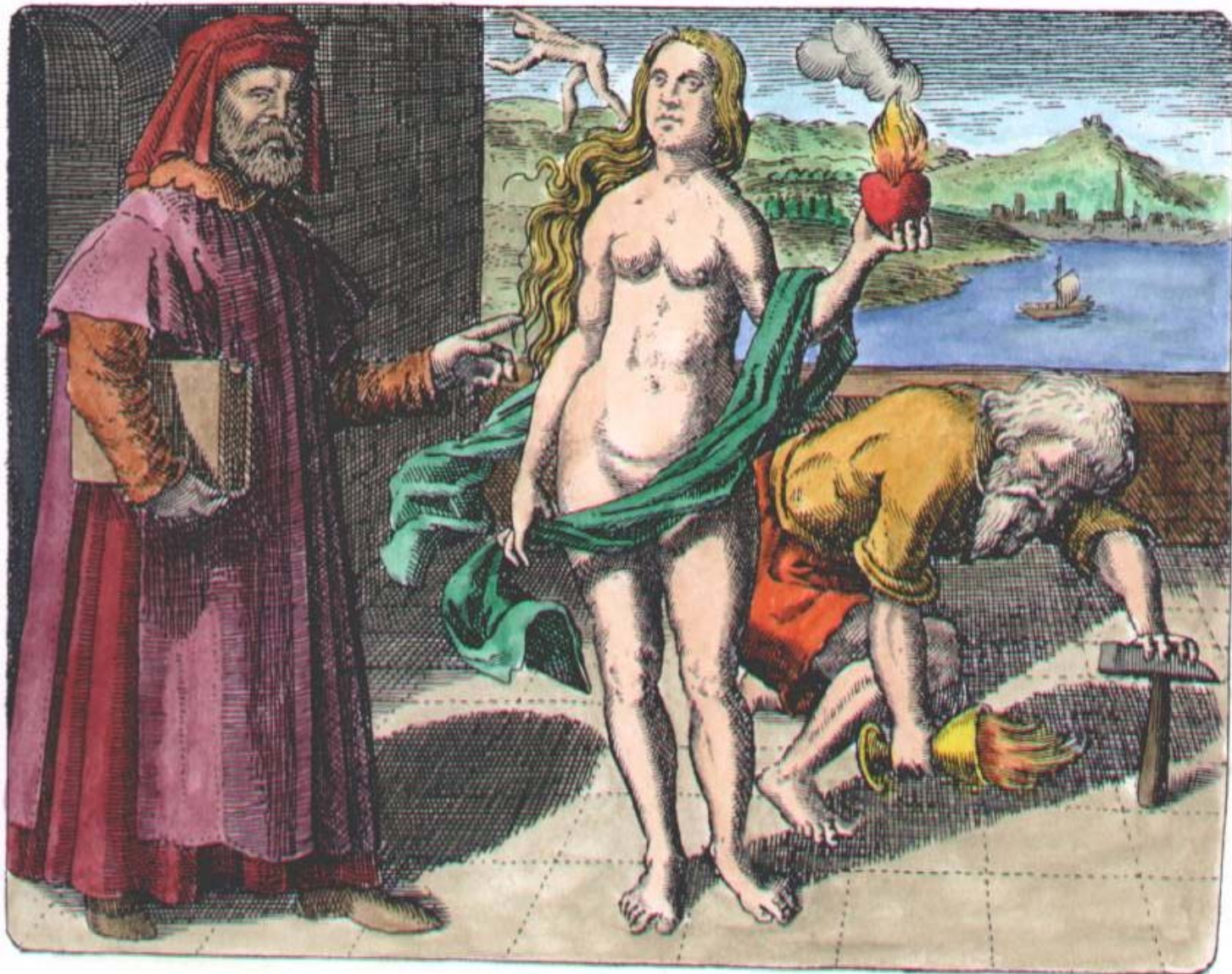

A115. Morienus from Maier *Symbola aurea mensae*, Franckfurt, 1617.



A116. Albertus Magnus from Maier *Symbola aurea mensae*, Franckfurt, 1617.

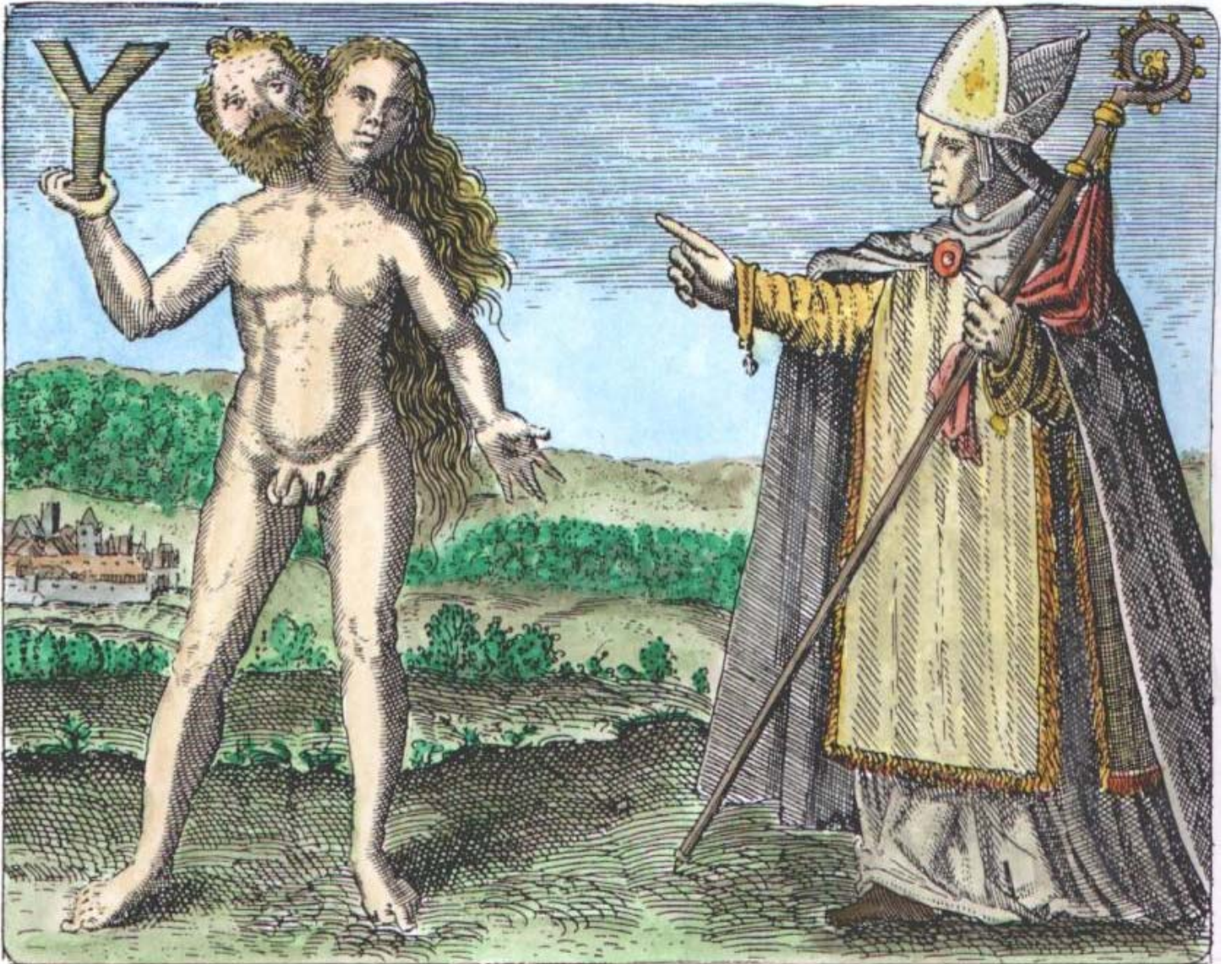

A117. Sendivogius from Maier *Symbola aurea mensae*, Franckfurt, 1617.



A118. Roger Bacon from Maier *Symbola aurea mensae*, Franckfurt, 1617.



A119. Frontispiece from C.F. Sabor *Practica naturae vera*, 1721.



A120. The hand of the philosophers from J.J. Hollandus, *Chymische Schrifften*, Vienna, 1773.

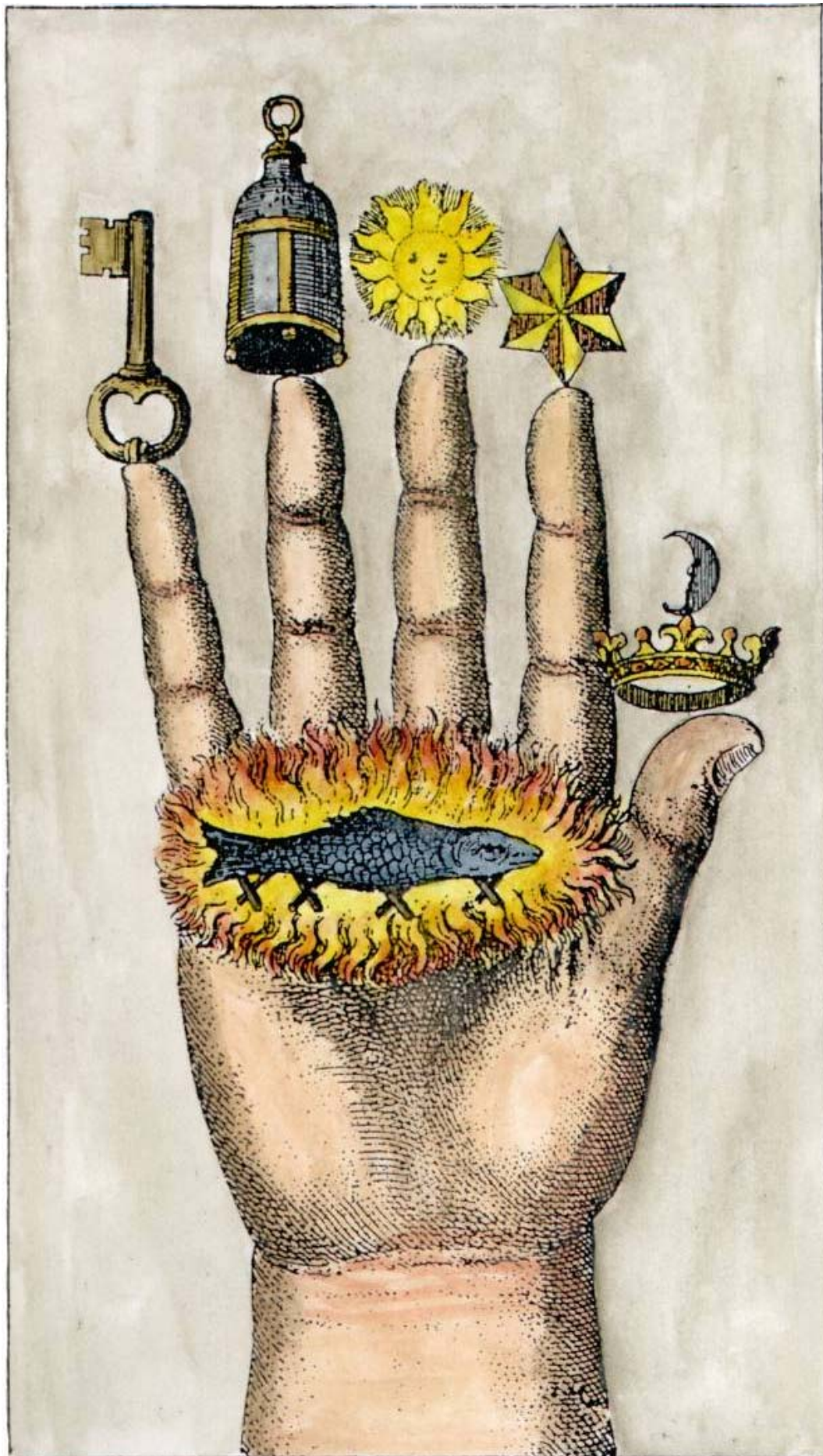

A121. Engraving by E. van Hove, *Der Alchemist*, 1883.

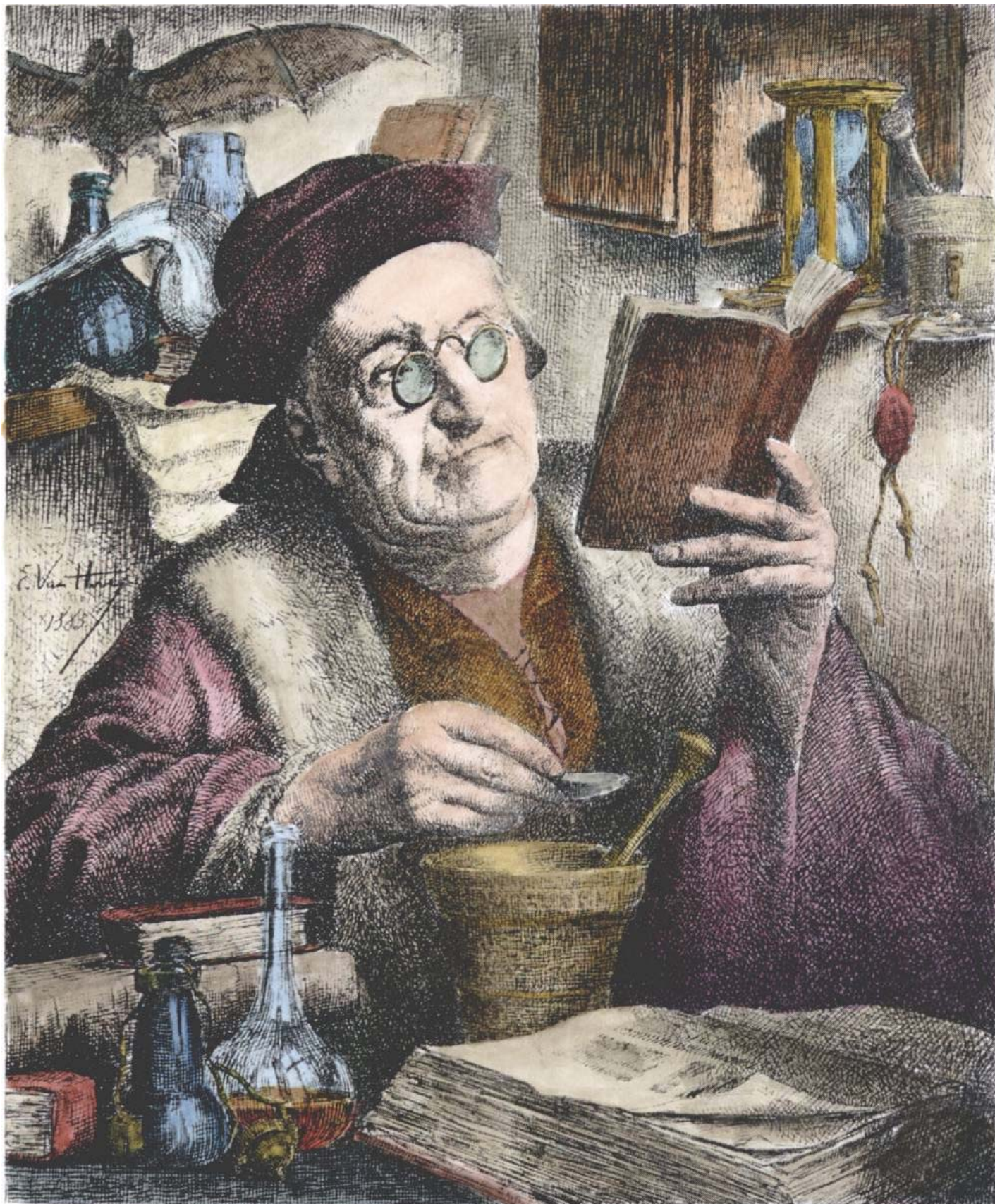

A122. 17th century engraving of distillation apparatus.

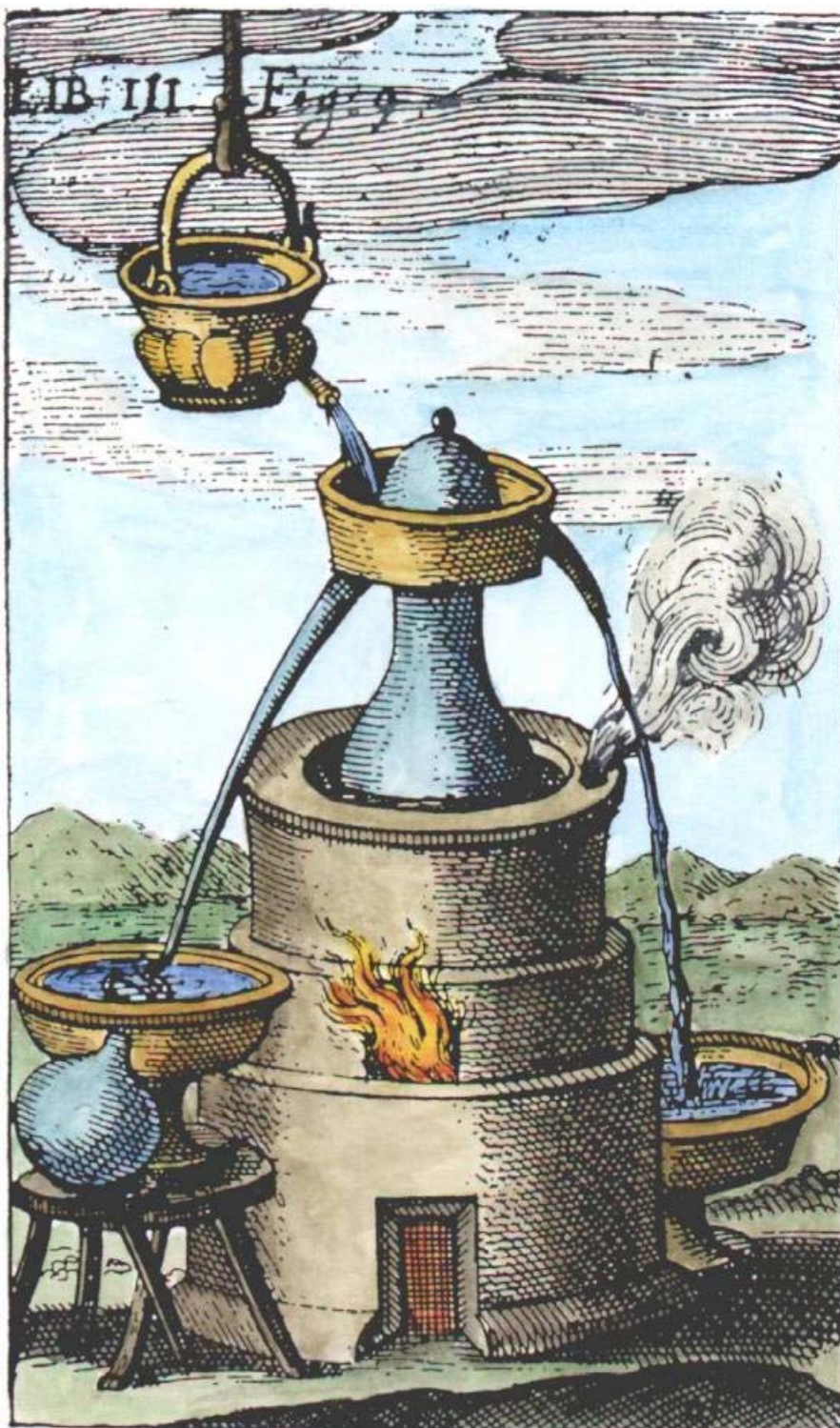

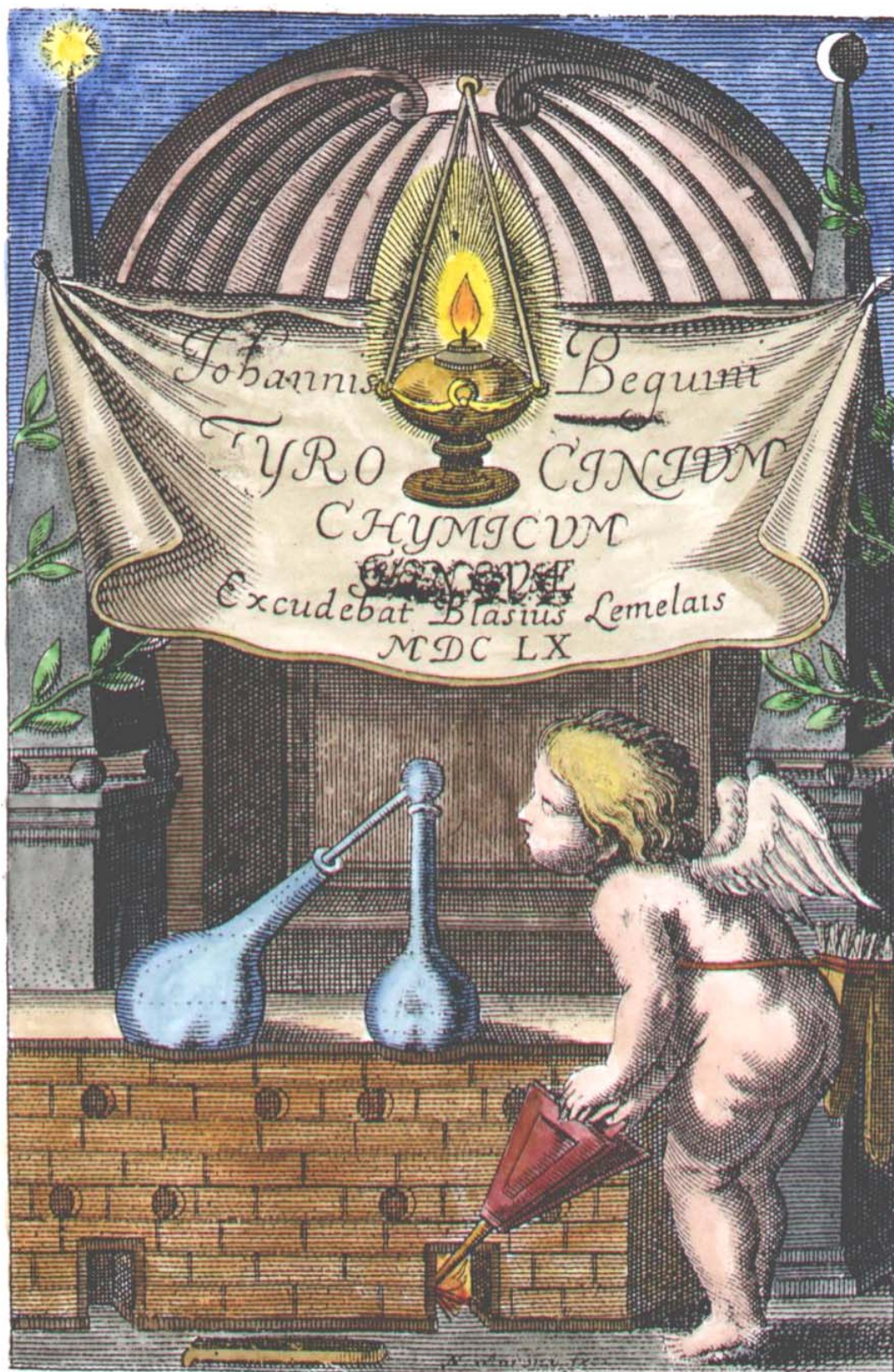

A125. Image from the *Aurora consurgens*.

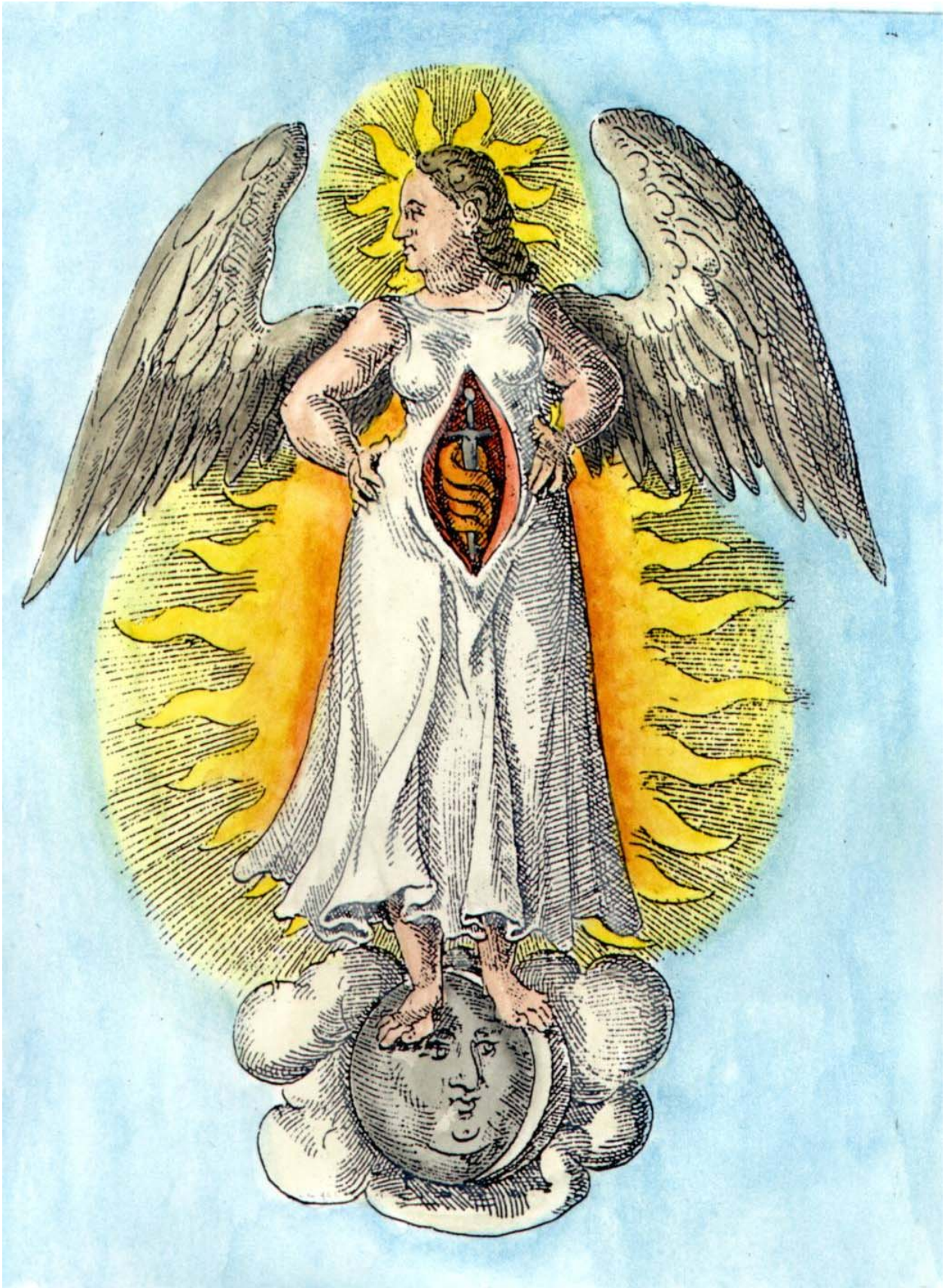

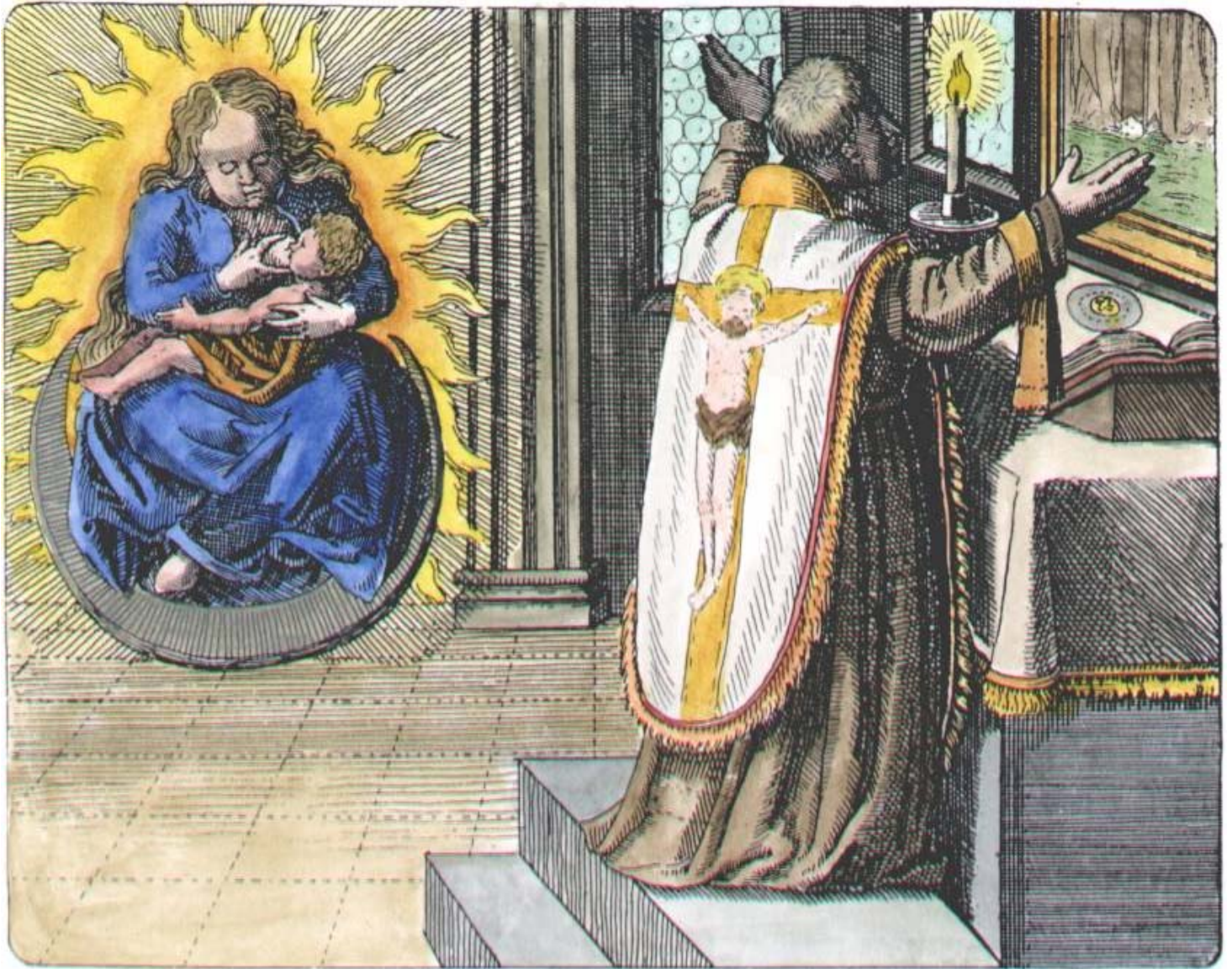

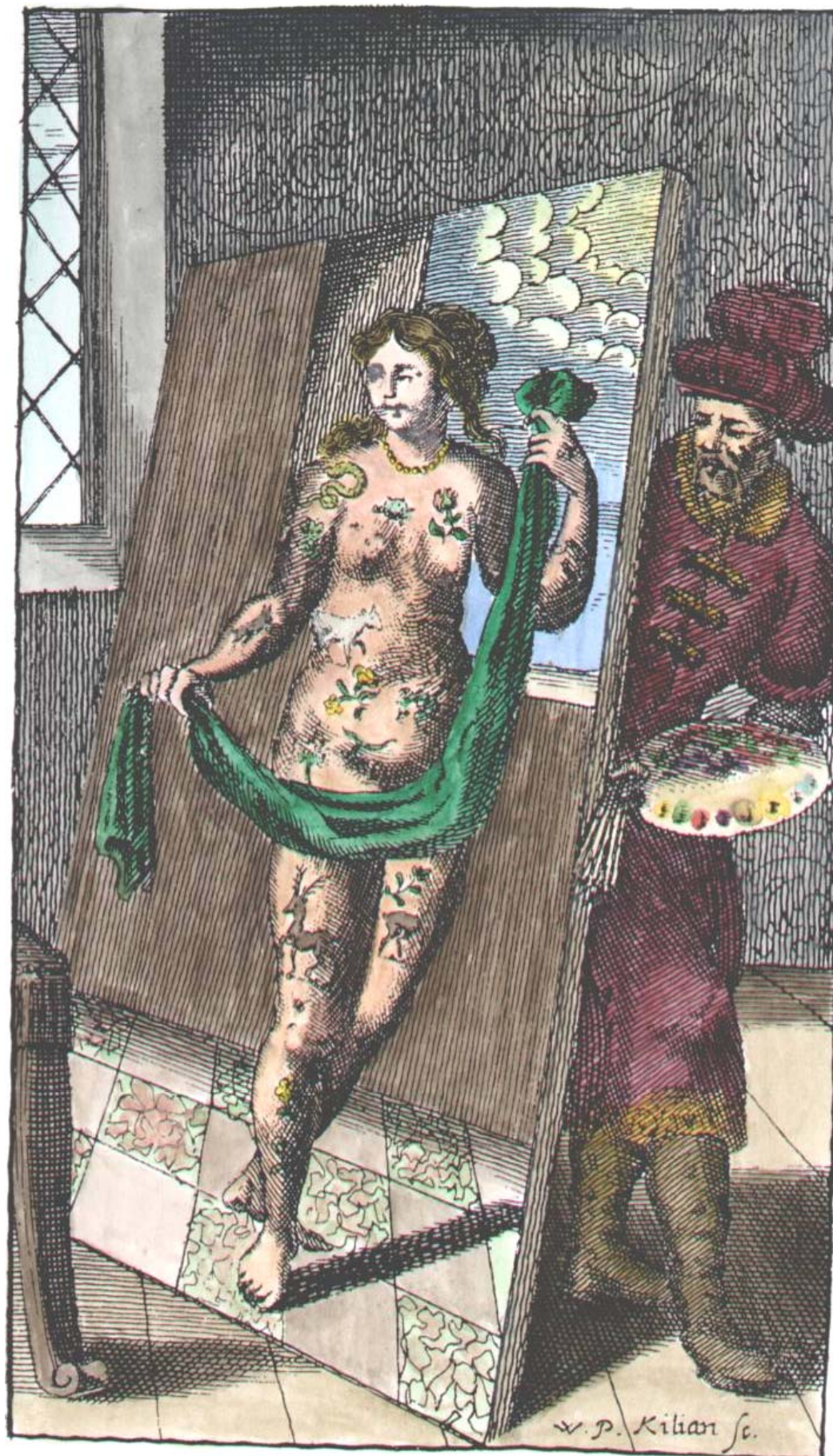

A128. Engraving from Samuel Norton, *Alchymia complementum...*, 1630.

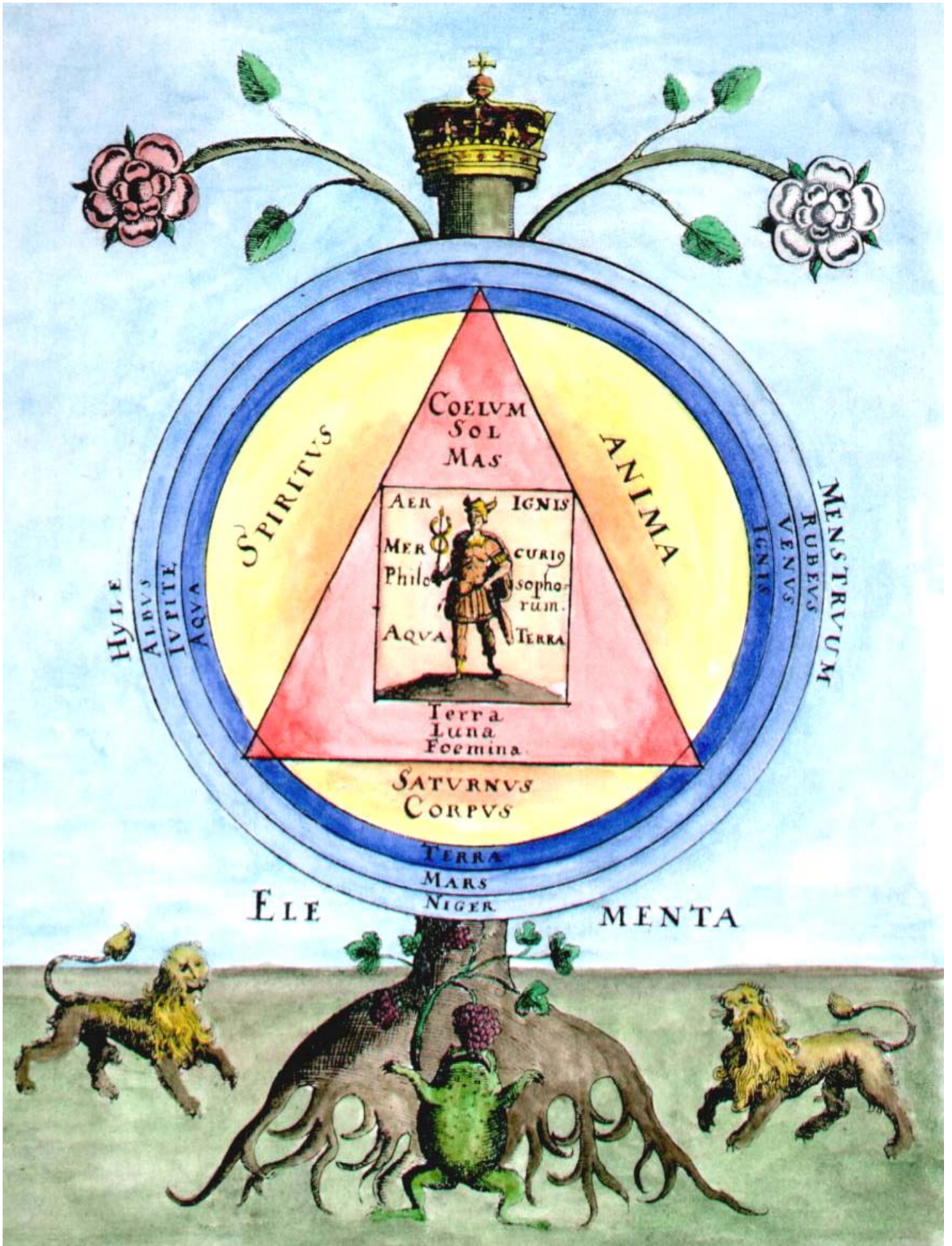

A129. Engraving from Baro Urbigerus *Besondere chymische Schriften*, 1705.

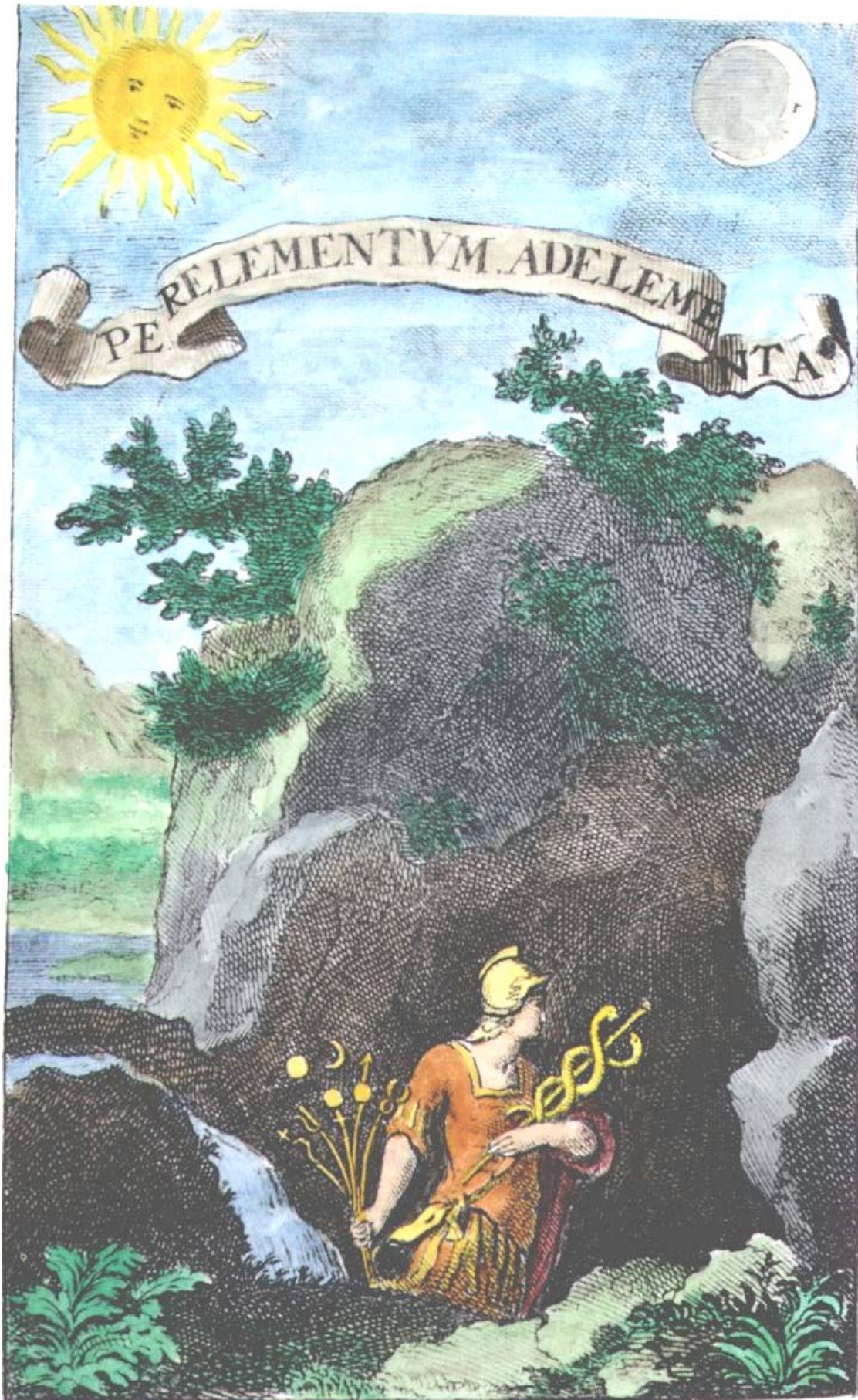

A130. Engraving one from Johannes de Maldini *Mirabilia Mundi*, 1754.

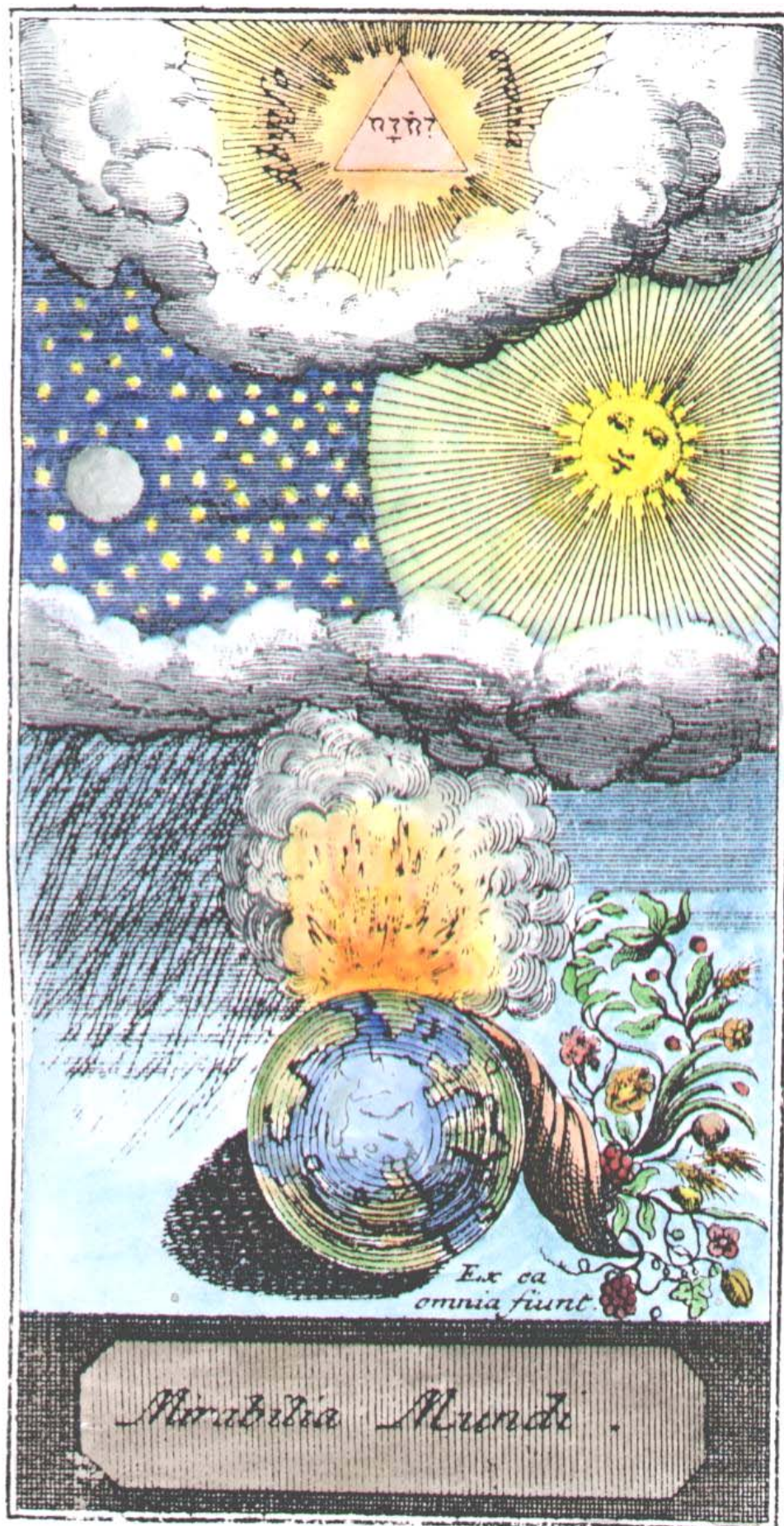

A131. Engraving two from Johannes de Maldini *Mirabilia Mundi*, 1754.

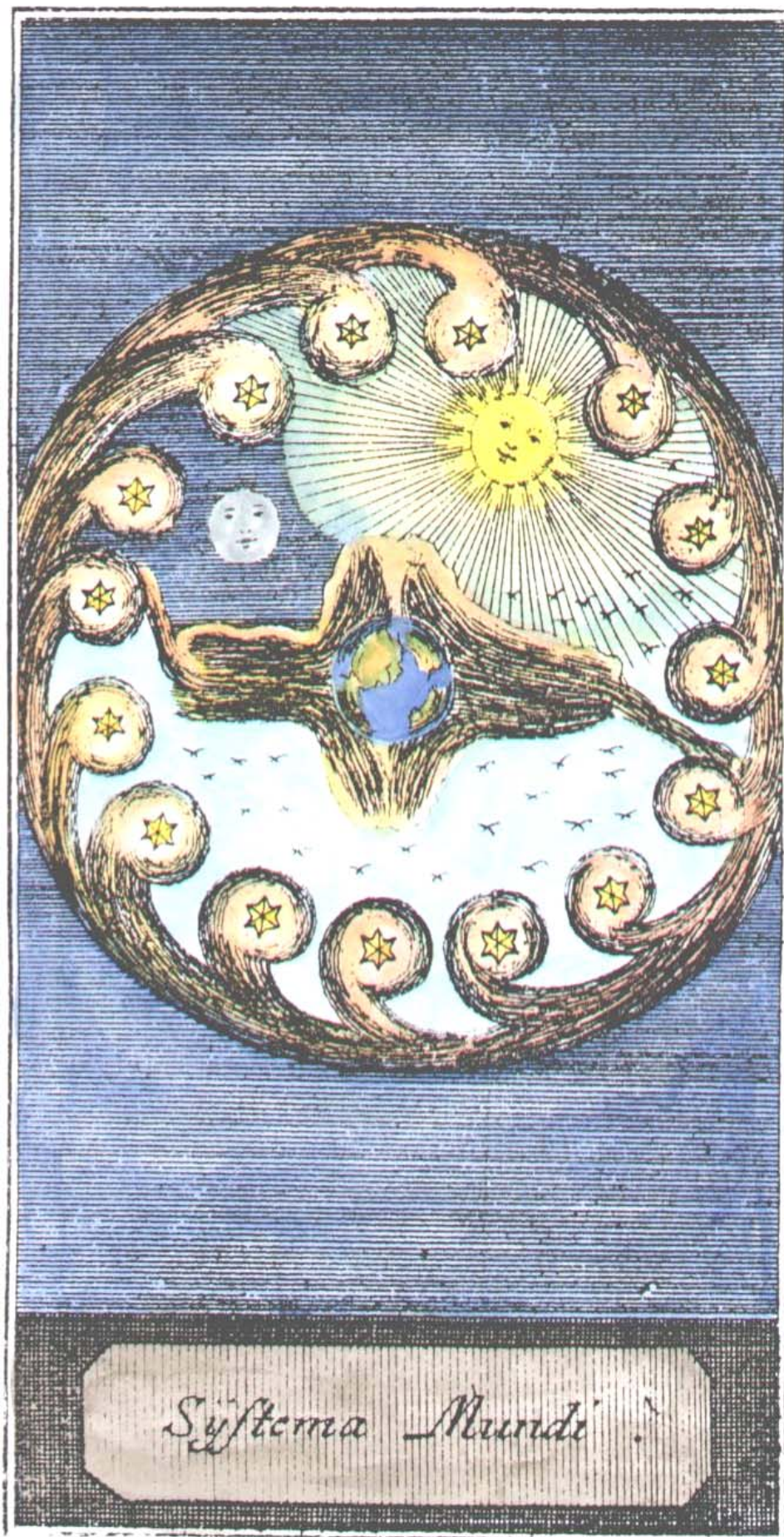



A133. Frontispiece engraving from *Drey curieuse chymische tractätlein*, 1774.

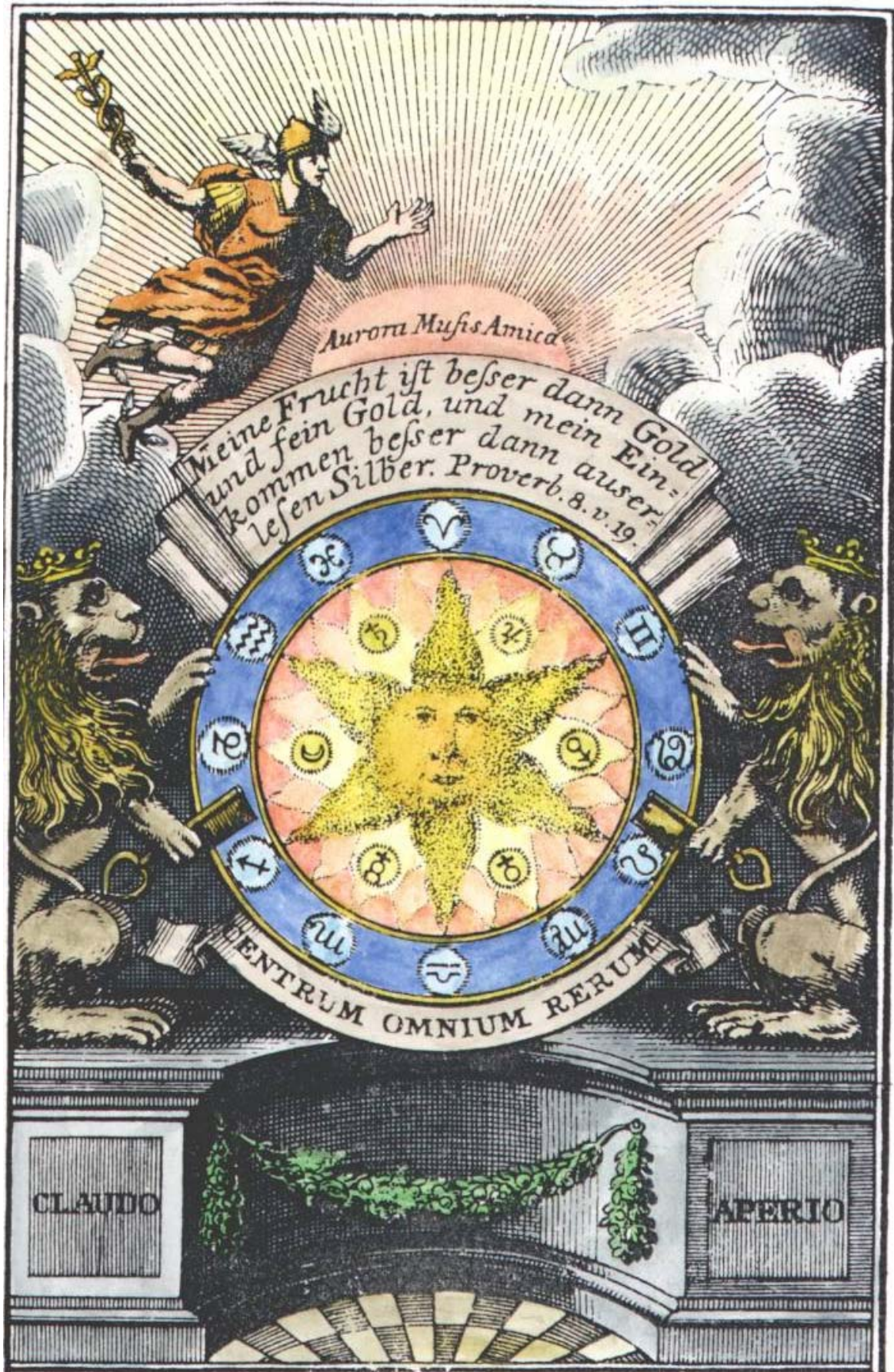

A134. Frontispiece engraving from *Microcosmische vorspiele des neuen Himmels und der neuen Erde*, 1744.



A135. Frontispiece engraving from Hermann Fictuld *Der längst gewünschte und versprochene Chymisch-Philosophische Probier-Stein*, 1740.

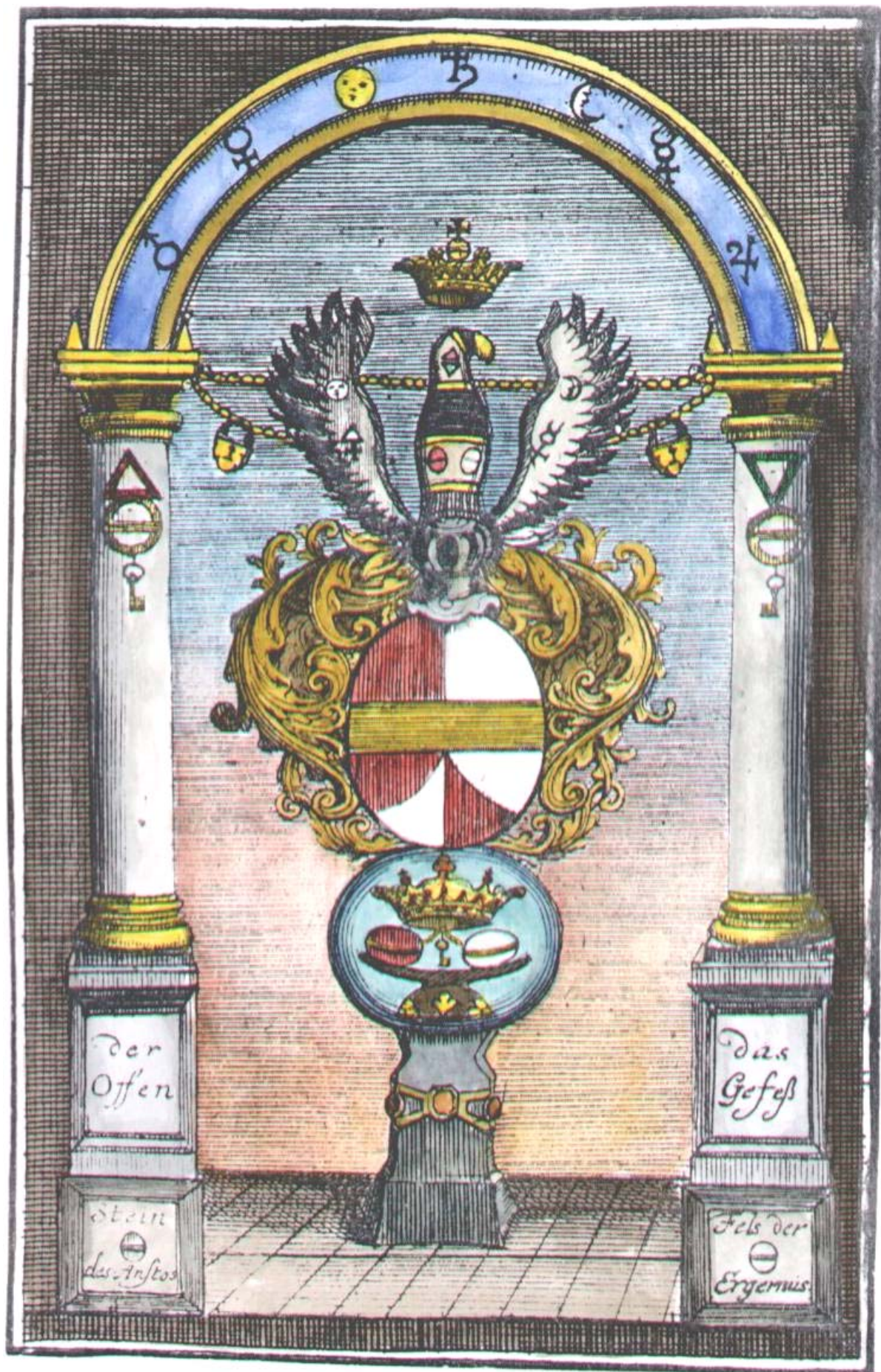



A137. Frontispiece from Siebmacher *Wasserstein der Weysen*, 1704.



A138. Frontispiece from *Geheimnisse einiger Philosophen und Adepten*, 1780.



A140. Frontispiece from Carl Herrmann Gravel *Fontina Bernhardi revelata*, 1750.



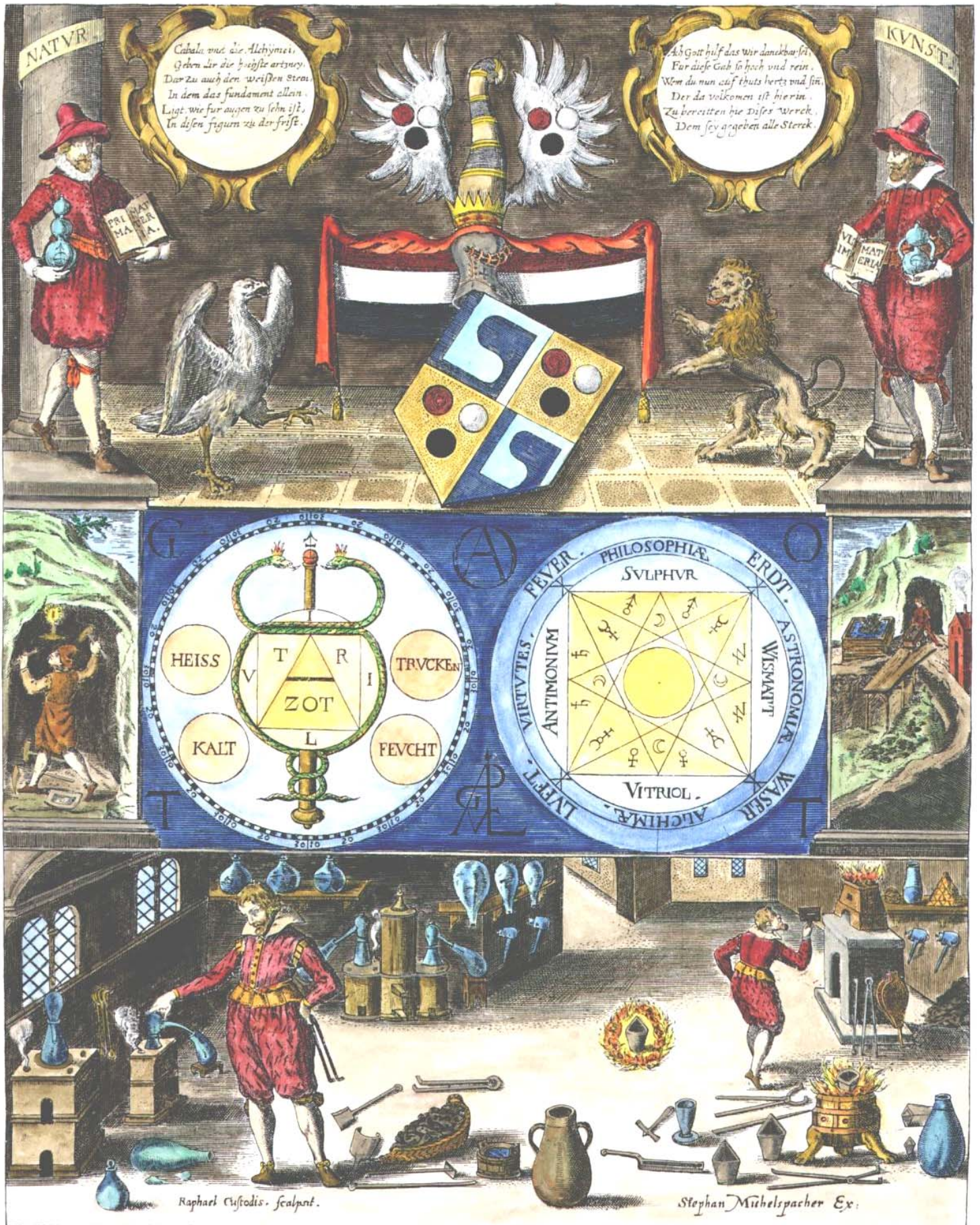

A143. Engraving three from Michelspacher *Cabala: Spiegel der Kunst und Natur*, 1615.



A144. Engraving four from Michelspacher *Cabala: Spiegel der Kunst und Natur*, 1615.

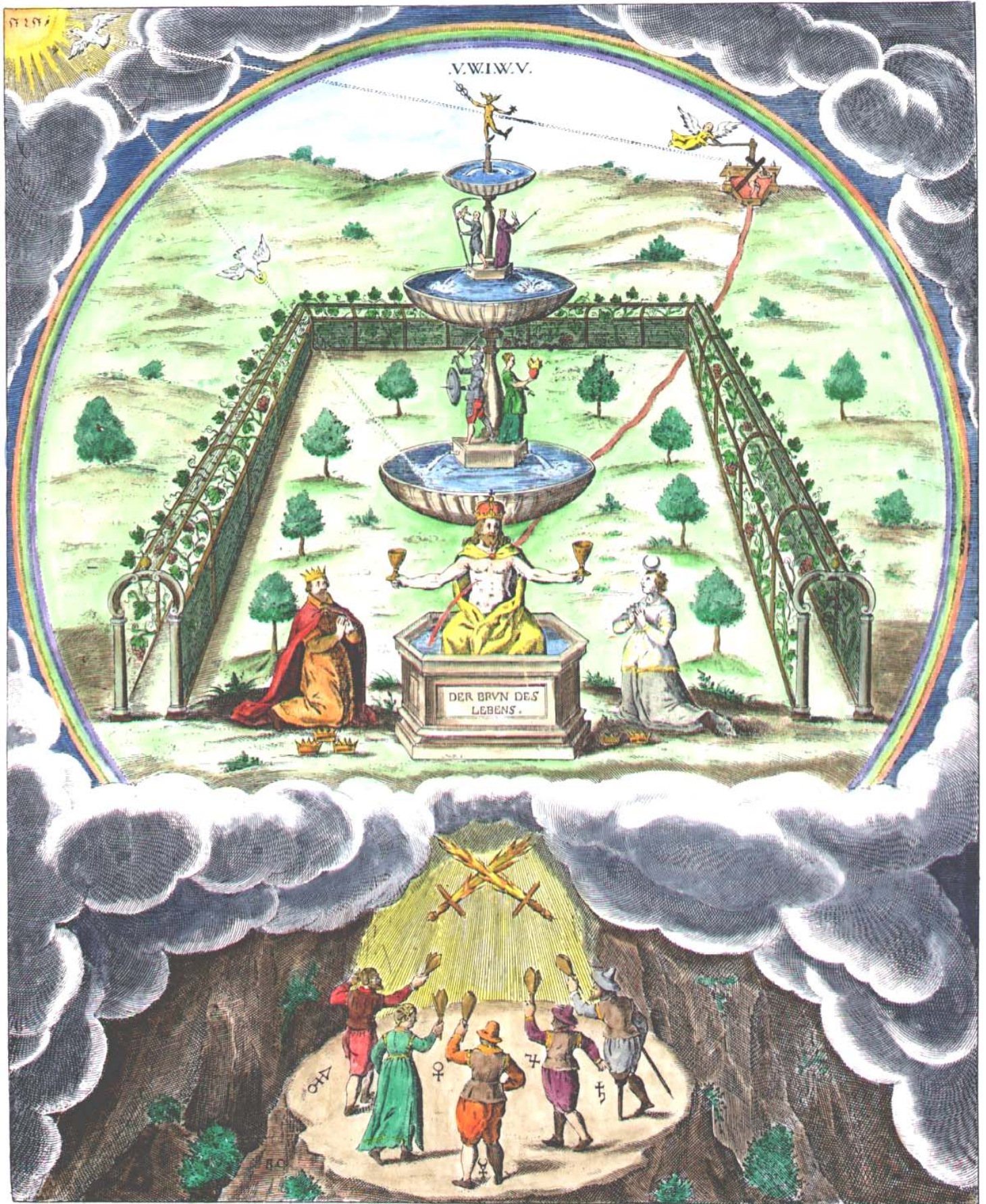

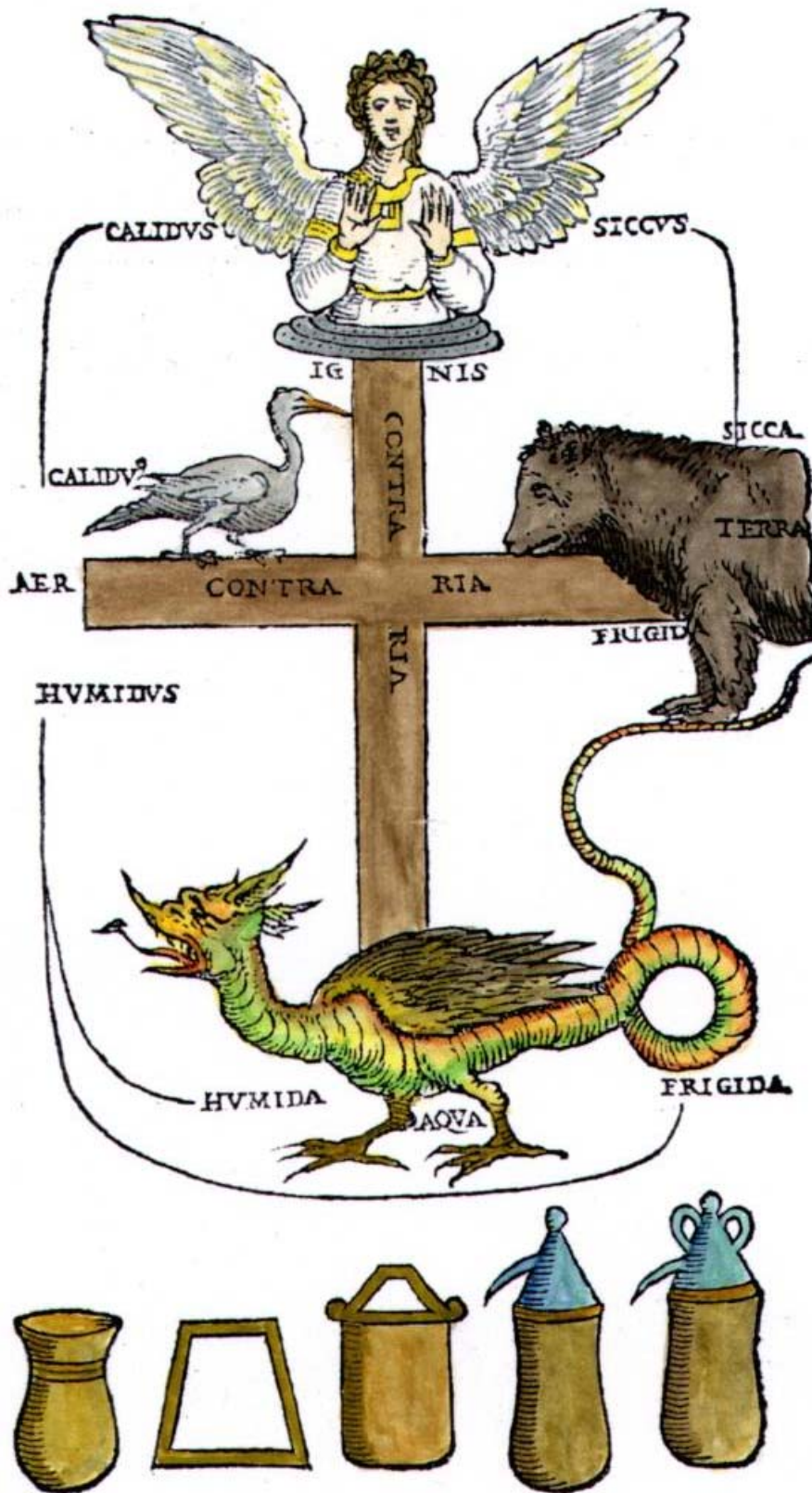





A148. Engraving from G. B. Diana Paleologo, *Sacra Universal Filosofia*, Lucca, 1713.

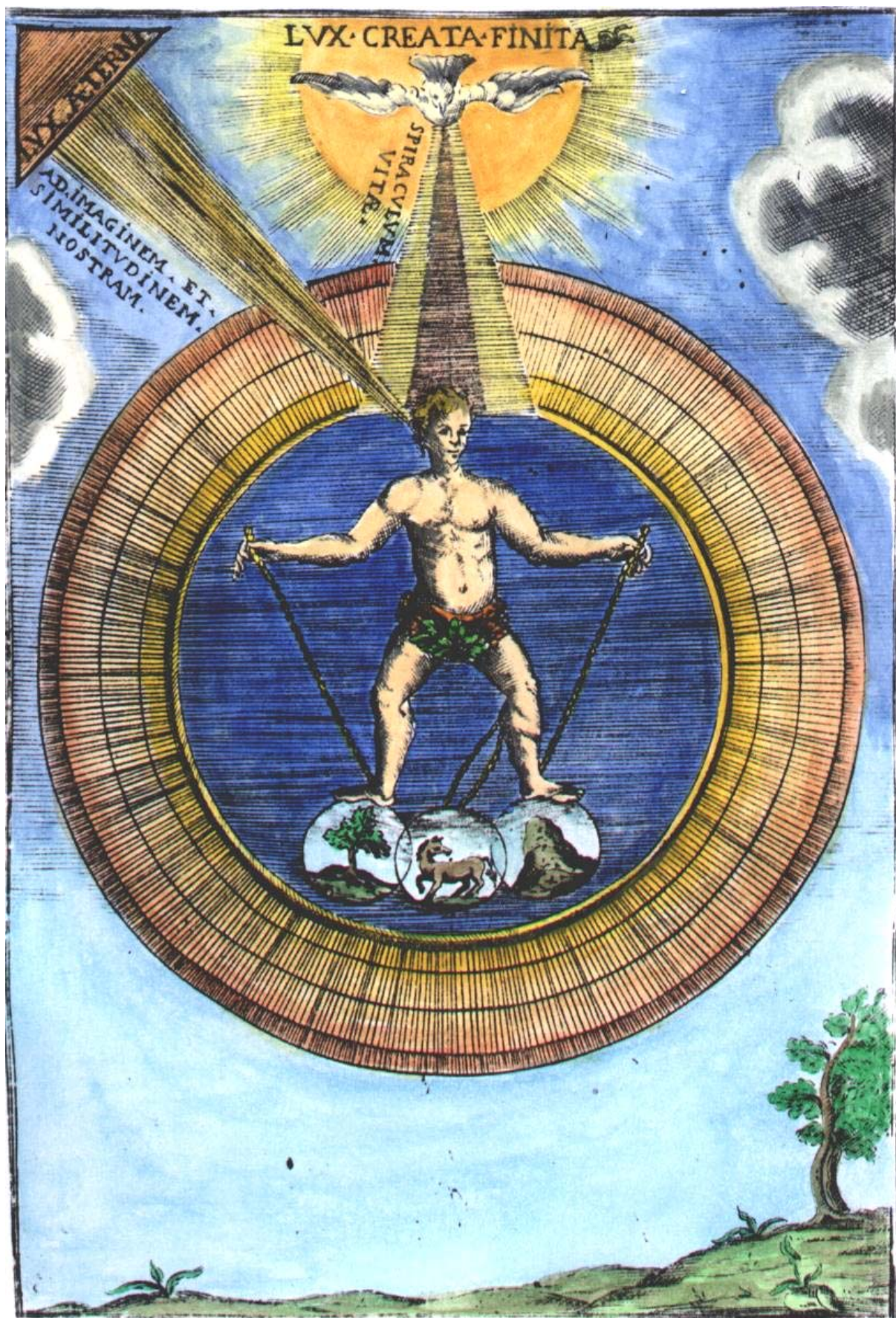

A149. Engraving from Valentine's 'Twelve Keys' in the *Musaeum hermeticum*, Frankfurt 1678.

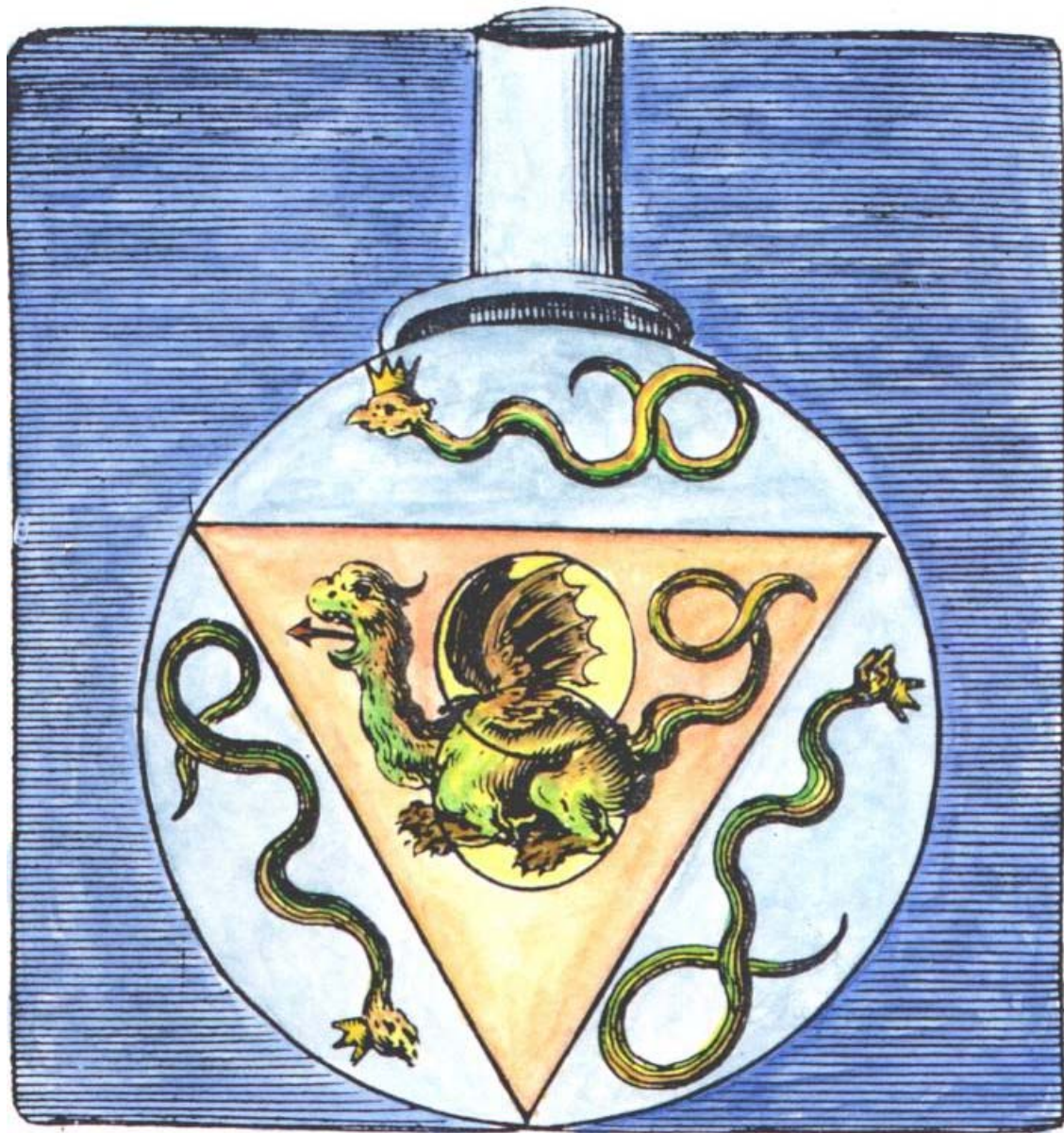

A150. Emblem 2 from Barchusen, *Elementa chemiae*, Leiden, 1718.





A152. From titlepage of J.B. Van Helmont Opera Omnia, Franckfurt, 1682.



A153. Engraving from Robert Fludd, *Summum bonum*, Frankfurt 1629.



A154. Engraving from later edition of Flamel in Jean Maugin de Richenbourg, *Bibliothèque des philosophes chimiques*, Paris, 1741.



A155. Engraved title page from Michael Maier, *Viatorium, hoc est, de montibus planetarum septem seu metallorum*, Rouen, 1651.



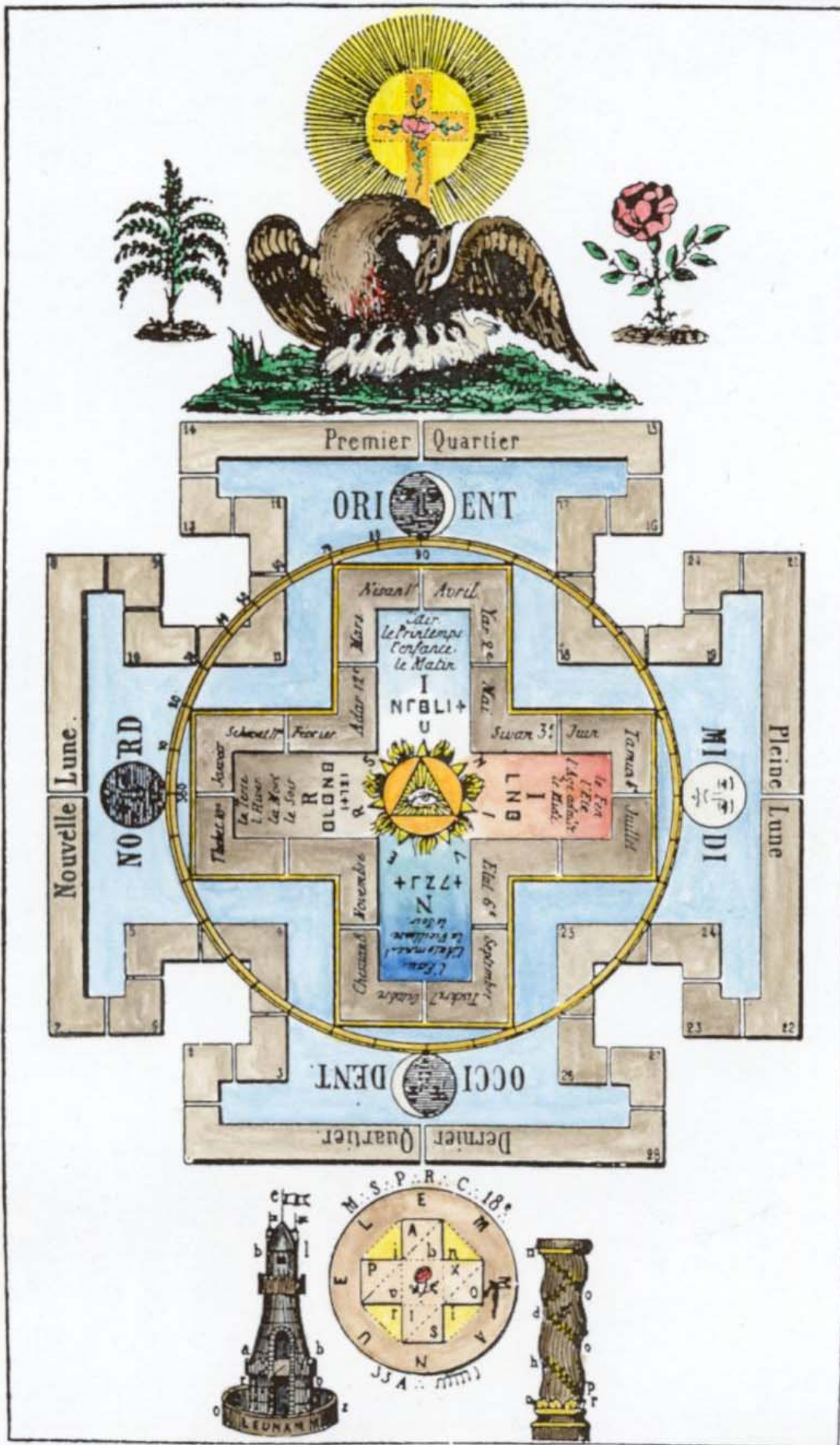

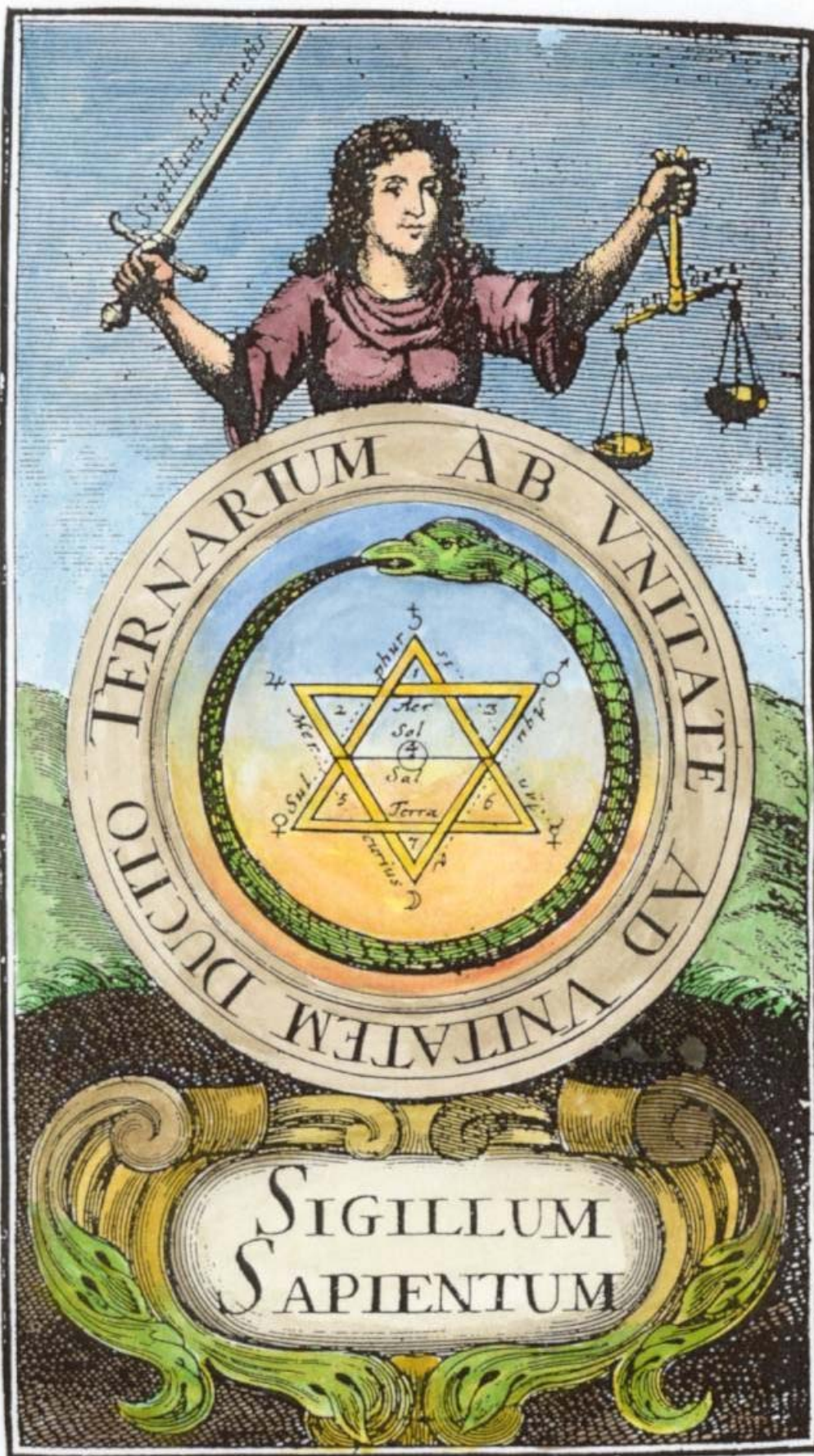



A160. Engraving from De Hooghe, *Hieroglyphica oder Denkbilder der alten Völker*, Amsterdam, 1744.

