

***Bookkeeping***  
FOR  
**DUMMIES®**

**by Lita Epstein, MBA**

WILEY

Wiley Publishing, Inc.

## **Bookkeeping For Dummies®**

Published by  
**Wiley Publishing, Inc.**  
111 River St.  
Hoboken, NJ 07030-5774  
[www.wiley.com](http://www.wiley.com)

Copyright © 2006 by Wiley Publishing, Inc., Indianapolis, Indiana

Published by Wiley Publishing, Inc., Indianapolis, Indiana

Published simultaneously in Canada

No part of this publication may be reproduced, stored in a retrieval system, or transmitted in any form or by any means, electronic, mechanical, photocopying, recording, scanning, or otherwise, except as permitted under Sections 107 or 108 of the 1976 United States Copyright Act, without either the prior written permission of the Publisher, or authorization through payment of the appropriate per-copy fee to the Copyright Clearance Center, 222 Rosewood Drive, Danvers, MA 01923, 978-750-8400, fax 978-646-8600. Requests to the Publisher for permission should be addressed to the Legal Department, Wiley Publishing, Inc., 10475 Crosspoint Blvd., Indianapolis, IN 46256, 317-572-3447, fax 317-572-4355, or online at <http://www.wiley.com/go/permissions>.

Trademarks: Wiley, the Wiley Publishing logo, For Dummies, the Dummies Man logo, A Reference for the Rest of Us!, The Dummies Way, Dummies Daily, The Fun and Easy Way, Dummies.com and related trade dress are trademarks or registered trademarks of John Wiley & Sons, Inc. and/or its affiliates in the United States and other countries, and may not be used without written permission. All other trademarks are the property of their respective owners. Wiley Publishing, Inc., is not associated with any product or vendor mentioned in this book.

**LIMIT OF LIABILITY/DISCLAIMER OF WARRANTY: THE PUBLISHER AND THE AUTHOR MAKE NO REPRESENTATIONS OR WARRANTIES WITH RESPECT TO THE ACCURACY OR COMPLETENESS OF THE CONTENTS OF THIS WORK AND SPECIFICALLY DISCLAIM ALL WARRANTIES, INCLUDING WITHOUT LIMITATION WARRANTIES OF FITNESS FOR A PARTICULAR PURPOSE. NO WARRANTY MAY BE CREATED OR EXTENDED BY SALES OR PROMOTIONAL MATERIALS. THE ADVICE AND STRATEGIES CONTAINED HEREIN MAY NOT BE SUITABLE FOR EVERY SITUATION. THIS WORK IS SOLD WITH THE UNDERSTANDING THAT THE PUBLISHER IS NOT ENGAGED IN RENDERING LEGAL, ACCOUNTING, OR OTHER PROFESSIONAL SERVICES. IF PROFESSIONAL ASSISTANCE IS REQUIRED, THE SERVICES OF A COMPETENT PROFESSIONAL PERSON SHOULD BE SOUGHT. NEITHER THE PUBLISHER NOR THE AUTHOR SHALL BE LIABLE FOR DAMAGES ARISING HEREFROM. THE FACT THAT AN ORGANIZATION OR WEBSITE IS REFERRED TO IN THIS WORK AS A CITATION AND/OR A POTENTIAL SOURCE OF FURTHER INFORMATION DOES NOT MEAN THAT THE AUTHOR OR THE PUBLISHER ENDORSES THE INFORMATION THE ORGANIZATION OR WEBSITE MAY PROVIDE OR RECOMMENDATIONS IT MAY MAKE. FURTHER, READERS SHOULD BE AWARE THAT INTERNET WEBSITES LISTED IN THIS WORK MAY HAVE CHANGED OR DISAPPEARED BETWEEN WHEN THIS WORK WAS WRITTEN AND WHEN IT IS READ.**

For general information on our other products and services, please contact our Customer Care Department within the U.S. at 800-762-2974, outside the U.S. at 317-572-3993, or fax 317-572-4002.

For technical support, please visit [www.wiley.com/techsupport](http://www.wiley.com/techsupport).

Wiley also publishes its books in a variety of electronic formats. Some content that appears in print may not be available in electronic books.

Library of Congress Control Number: 2005934501

ISBN-13: 978-0-7645-9848-7

ISBN-10: 0-7645-9848-1

Manufactured in the United States of America

10 9 8 7 6 5 4 3 2 1

1B/RQ/RR/QV/IN

# *About the Author*

**Lita Epstein**, who earned her MBA from Emory University's Goizueta Business School, enjoys helping people develop good financial, investing, and tax planning skills.

While getting her MBA, Lita worked as a teaching assistant for the financial accounting department and ran the accounting lab. After completing her MBA, she managed finances for a small nonprofit organization and for the facilities management section of a large medical clinic.

She designs and teaches online courses on topics such as investing for retirement, getting ready for tax time, and finance and investing for women. She's written more than ten books, including *Streetwise Retirement Planning* and *Trading For Dummies*.

Lita was the content director for a financial services Web site, [MostChoice.com](http://MostChoice.com), and managed the Web site Investing for Women. As a Congressional press secretary, Lita gained firsthand knowledge about how to work within and around the Federal bureaucracy, which gives her great insight into how government programs work. In the past, Lita has been a daily newspaper reporter, magazine editor, and fundraiser for the international activities of former President Jimmy Carter through The Carter Center.

# *Dedication*

To my father, Jerome Kirschbrown, who taught me the importance of accounting, bookkeeping, and watching every detail.

## *Author's Acknowledgments*

I want to take this opportunity to thank all the people who have helped make this book a reality. In particular, I want to thank the wonderful folks at Wiley who shepherded this project to completion — Stacy Kennedy and Kelly Ewing, as well as my copy editor, Elizabeth Rea. I also want to thank my technical advisor, Shellie Moore, who is a CPA and made sure that all the bookkeeping and accounting details were accurate. Finally, I want to thank my agent Jessica Faust at BookEnds, who helps find all my book projects.

## **Publisher's Acknowledgments**

We're proud of this book; please send us your comments through our Dummies online registration form located at [www.dummies.com/register/](http://www.dummies.com/register/).

Some of the people who helped bring this book to market include the following:

### ***Acquisitions, Editorial, and Media Development***

**Project Editor:** Kelly Ewing

**Acquisitions Editor:** Stacy Kennedy

**Copy Editor:** Elizabeth Rea

**General Reviewer:** Shellie Moore

**Editorial Manager:** Michelle Hacker

**Editorial Supervisor and Reprint Editor:**  
Carmen Krikorian

**Editorial Assistants:** Hanna Scott, Nadine Bell

**Cover Photos:** © Corbis

**Cartoons:** Rich Tennant ([www.the5thwave.com](http://www.the5thwave.com))

### ***Composition Services***

**Project Coordinators:** Adrienne Martinez,  
Kathryn Shanks

**Layout and Graphics:** Carl Byers, Andrea Dahl,  
Stephanie D. Jumper

**Proofreaders:** Leeann Harney, Jessica Kramer,  
Carl William Pierce, TECHBOOKS  
Production Services

**Indexer:** TECHBOOKS Production Services

---

## **Publishing and Editorial for Consumer Dummies**

**Diane Graves Steele**, Vice President and Publisher, Consumer Dummies

**Joyce Pepple**, Acquisitions Director, Consumer Dummies

**Kristin A. Cocks**, Product Development Director, Consumer Dummies

**Michael Spring**, Vice President and Publisher, Travel

**Kelly Regan**, Editorial Director, Travel

## **Publishing for Technology Dummies**

**Andy Cummings**, Vice President and Publisher, Dummies Technology/General User

## **Composition Services**

**Gerry Fahey**, Vice President of Production Services

**Debbie Stailey**, Director of Composition Services

# Contents at a Glance

---

<b><i>Introduction</i></b> .....	<b>1</b>
<b><i>Part I: Basic Bookkeeping: Why You Need It</i></b> .....	<b>7</b>
Chapter 1: So You Want to Do the Books .....	9
Chapter 2: Getting Down to Bookkeeping Basics .....	19
Chapter 3: Outlining Your Financial Roadmap with a Chart of Accounts .....	31
<b><i>Part II: Keeping a Paper Trail</i></b> .....	<b>47</b>
Chapter 4: Ledgers: A One-Stop Summary of Your Business Transactions .....	49
Chapter 5: Keeping Journals .....	67
Chapter 6: Computer Options for Your Bookkeeping .....	87
Chapter 7: Controlling Your Books, Your Records, and Your Money .....	97
<b><i>Part III: Tracking Day-to-Day Operations with Your Books</i></b> .....	<b>115</b>
Chapter 8: Buying and Tracking Your Purchases .....	117
Chapter 9: Counting Your Sales .....	129
Chapter 10: Employee Payroll and Benefits .....	145
Chapter 11: Employer-Paid Taxes and Government Payroll Reporting .....	169
<b><i>Part IV: Preparing the Books for Year's (or Month's) End</i></b> .....	<b>185</b>
Chapter 12: Depreciating Your Assets .....	187
Chapter 13: Paying and Collecting Interest .....	199
Chapter 14: Proving Out the Cash .....	211
Chapter 15: Closing the Journals .....	225
Chapter 16: Checking Your Accuracy — By Trial and Hopefully No Error .....	237
Chapter 17: Adjusting the Books .....	247
<b><i>Part V: Reporting Results and Starting Over</i></b> .....	<b>257</b>
Chapter 18: Developing a Balance Sheet .....	259
Chapter 19: Producing an Income Statement .....	271
Chapter 20: Completing Year-End Payroll and Reports .....	285
Chapter 21: Satisfying the Tax Man .....	299
Chapter 22: Prepping the Books for a New Accounting Cycle .....	317

<b><i>Part VI: The Part of Tens</i></b> .....	<b>323</b>
Chapter 23: Top Ten Ways to Manage Your Business Cash with Your Books.....	325
Chapter 24: Top Ten Most Important Accounts for Any Bookkeeper .....	329
<b><i>Appendix: Glossary</i></b> .....	<b>333</b>
<b><i>Index</i></b> .....	<b>337</b>

# Table of Contents

.....

## ***Introduction*..... 1**

About This Book.....	1
Conventions Used in This Book .....	2
Foolish Assumptions.....	2
What You're Not to Read .....	3
How This Book Is Organized .....	3
Part I: Basic Bookkeeping: Why You Need It .....	3
Part II: Keeping a Paper Trail .....	4
Part III: Tracking Day-to-Day Operations with Your Books .....	4
Part IV: Preparing the Books for Year's (or Month's) End.....	4
Part V: Reporting Results and Starting Over.....	4
Part VI: The Part of Tens.....	5
Icons Used in This Book .....	5
Where to Go From Here .....	5

## ***Part I: Basic Bookkeeping: Why You Need It*..... 7**

### **Chapter 1: So You Want to Do the Books . . . . . 9**

Delving in to Bookkeeping Basics .....	9
Picking your accounting method.....	10
Understanding assets, liabilities, and equity .....	10
Introducing debits and credits.....	11
Charting your bookkeeping course.....	11
Recognizing the Importance of an Accurate Paper Trail .....	12
Maintaining a ledger .....	12
Keeping journals .....	12
Consider computerizing .....	13
Instituting internal controls .....	13
Using Bookkeeping's Tools to Manage Daily Finances .....	14
Maintaining inventory.....	14
Tracking sales .....	14
Handling payroll .....	15
Running Tests for Accuracy.....	15
Proving out your cash.....	15
Testing your balance.....	16
Doing bookkeeping corrections.....	16
Finally Showing Off Your Financial Success.....	16
Preparing financial reports.....	16
Paying taxes .....	17

<b>Chapter 2: Getting Down to Bookkeeping Basics</b> .....	<b>19</b>
Bookkeepers: The Record Keepers of the Business World.....	19
Wading through Basic Bookkeeping Lingo.....	20
Accounts for the balance sheet .....	21
Accounts for the income statement.....	21
Other common terms.....	22
Pedaling through the Accounting Cycle.....	23
Tackling the Big Decision: Cash-basis or Accrual Accounting .....	25
Waiting for funds with cash-basis accounting .....	25
Recording right away with accrual accounting .....	27
Seeing Double with Double-entry Bookkeeping .....	27
Differentiating Debits and Credits.....	30
<b>Chapter 3: Outlining Your Financial Roadmap with a Chart of Accounts</b> .....	<b>31</b>
Getting to Know the Chart of Accounts.....	31
Starting with the Balance Sheet Accounts .....	33
Tackling assets.....	34
Laying out your liabilities .....	37
Eyeing the equity .....	39
Tracking the Income Statement Accounts .....	40
Recording the money you make .....	40
Tracking the Cost of Sales .....	41
Acknowledging the money you spend.....	42
Setting Up Your Chart of Accounts .....	43
<b>Part II: Keeping a Paper Trail</b> .....	<b>47</b>
<b>Chapter 4: Ledgers: A One-Stop Summary of Your Business Transactions</b> .....	<b>49</b>
The Eyes and Ears of a Business .....	49
Developing Entries for the Ledger .....	50
Posting Entries to the Ledger .....	57
Adjusting for Ledger Errors .....	63
Using Computerized Transactions to Post and Adjust in the General Ledger.....	64
<b>Chapter 5: Keeping Journals</b> .....	<b>67</b>
Establishing a Transaction's Point of Entry.....	67
When Cash Changes Hands .....	68
Keeping track of incoming cash.....	68
Following outgoing cash.....	71

Managing Sales Like a Pro .....73  
 Keeping Track of Purchases.....76  
 Dealing with Transactions that Don't Fit.....78  
 Posting Journal Information to Accounts .....81  
 Simplifying Your Journaling with Computerized Accounting.....83

**Chapter 6: Computer Options for Your Bookkeeping .....87**

Surveying Your Software Options .....88  
     Simply Accounting Pro.....89  
     Peachtree Accounting.....90  
     QuickBooks .....91  
 Setting Up Your Computerized Books .....91  
     Customizing software to match your operations.....93  
     Converting your manual bookkeeping  
         to a computerized system .....94

**Chapter 7: Controlling Your Books, Your Records, and Your Money . . .97**

Putting Controls on Your Business's Cash .....98  
     Checking accounts .....98  
     Savings accounts .....103  
     Petty cash accounts .....103  
     Cash registers .....104  
 Keeping the Right Paperwork.....106  
     Creating a filing system.....107  
     Figuring out what to keep and for how long .....108  
 Protecting Your Business Against Internal Fraud .....109  
     Facing the reality of financial fraud.....109  
     Dividing staff responsibilities .....111  
     Balancing control costs .....113  
 Insuring Your Cash through Employee Bonding .....114

***Part III: Tracking Day-to-Day Operations  
 with Your Books ..... 115***

**Chapter 8: Buying and Tracking Your Purchases ..... 117**

Keeping Track of Inventory.....118  
     Entering initial cost .....119  
     Managing inventory and its value .....122  
 Buying and Monitoring Supplies .....126  
 Staying on Top of Your Bills .....127

<b>Chapter 9: Counting Your Sales</b> . . . . .	<b>129</b>
Collecting on Cash Sales.....	130
Discovering the value of sales receipts .....	130
Recording cash transactions in the books .....	132
Selling on Credit .....	133
Deciding whether to offer store credit .....	133
Recording store credit transactions in the books.....	134
Proving Out the Cash Register.....	137
Tracking Sales Discounts .....	139
Recording Sales Returns and Allowances .....	140
Monitoring Accounts Receivable .....	141
Accepting Your Losses .....	142
<b>Chapter 10: Employee Payroll and Benefits</b> . . . . .	<b>145</b>
Staffing Your Business .....	145
Completing government forms .....	146
Picking pay periods.....	151
Determining wage and salary types .....	152
Collecting Employee Taxes .....	153
Sorting out Social Security tax.....	154
Making sense of Medicare tax.....	154
Figuring out federal withholding tax.....	154
Settling up state and local withholding taxes .....	156
Determining Net Pay .....	156
Surveying Your Benefits Options .....	156
Tax-exempt benefits .....	157
Taxable benefits.....	158
Dealing with cafeteria plans .....	158
Preparing Payroll and Posting It in the Books .....	159
Calculating payroll for hourly employees .....	160
Doling out funds to salaried employees .....	160
Totaling up for commission checks .....	160
Depositing Employee Taxes .....	164
Outsourcing Payroll and Benefits Work .....	167
<b>Chapter 11: Employer-Paid Taxes and Government Payroll Reporting</b> . . . . .	<b>169</b>
Paying Employer Taxes on Social Security and Medicare.....	170
Filing Form 941 .....	170
Knowing how often to file.....	171
Completing Unemployment Reports and	
Paying Unemployment Taxes .....	172
How states calculate the FUTA tax rate .....	173
Calculating FUTA tax .....	174
Filing and paying unemployment taxes to state governments.....	176
Carrying Workman's Compensation Insurance .....	178
Maintaining Employee Records .....	180

***Part IV: Preparing the Books for Year's  
(or Month's) End* ..... 185**

**Chapter 12: Depreciating Your Assets ..... 187**

Defining Depreciation .....	188
Knowing what you can and can't depreciate .....	188
Figuring out the useful life of a fixed asset .....	189
Delving into cost basis .....	190
Reducing the Value of Assets .....	191
Evaluating your depreciation options .....	191
How you can use QuickBooks to calculate depreciation .....	194
Tackling Taxes and Depreciation .....	196
Section 179 .....	196
MACRS .....	197
Setting Up Depreciation Schedules .....	197
Recording Depreciation Expenses .....	198

**Chapter 13: Paying and Collecting Interest ..... 199**

Deciphering Types of Interest .....	199
Simple interest .....	200
Compound interest .....	200
Handling Interest Income .....	201
Delving into Loans and Interest Expenses .....	202
Short-term debt .....	202
Long-term debt .....	206

**Chapter 14: Proving Out the Cash ..... 211**

Why Prove Out the Books? .....	211
Making Sure Ending Cash Is Right .....	212
Closing the Cash Journals .....	213
Finalizing cash receipts .....	215
Finalizing cash outlays .....	219
Using a Temporary Posting Journal .....	220
Reconciling Bank Accounts .....	220
Tracking down errors .....	221
Using a computerized system .....	222
Posting Adjustments and Corrections .....	224

**Chapter 15: Closing the Journals ..... 225**

Prepping to Close: Checking for Accuracy and Tallying Things Up .....	225
Paying attention to initial transaction details .....	226
Summarizing journal entries .....	226
Analyzing summary results .....	231
Planning for cash flow .....	231
Posting to the General Ledger .....	232
Checking Out Computerized Journal Records .....	233

<b>Chapter 16: Checking Your Accuracy — By Trial and Hopefully No Error</b>	<b>237</b>
Working with a Trial Balance	237
Conducting your trial balance	238
Dealing with trial balance errors	240
Testing Your Balance Using Computerized Accounting Systems	241
Developing a Financial Statement Worksheet	243
Replacing Worksheets with Computerized Reports	245
<b>Chapter 17: Adjusting the Books</b>	<b>247</b>
Adjusting All the Right Areas	247
Depreciating assets	248
Allocating prepaid expenses	249
Counting inventory	250
Allowing for bad debts	251
Recognizing unpaid salaries and wages	252
Testing Out an Adjusted Trial Balance	254
Changing Your Chart of Accounts	255
 <b>Part V: Reporting Results and Starting Over</b>	 <b>257</b>
<b>Chapter 18: Developing a Balance Sheet</b>	<b>259</b>
What Is a Balance Sheet?	259
Gathering Balance Sheet Ingredients	260
Dividing and listing your assets	261
Acknowledging your debts	263
Naming your investments	264
Ta Da! Pulling Together the Final Balance Sheet	265
Account format	265
Report format	266
Financial Position format	267
Putting Your Balance Sheet to Work	268
Testing your cash	268
Assessing your debt	270
Generating Balance Sheets Electronically	270
<b>Chapter 19: Producing an Income Statement</b>	<b>271</b>
What Is an Income Statement?	271
Formatting the Income Statement	272
Preparing the Income Statement	274
Finding Net Sales	274
Finding Cost of Goods Sold	274
Drawing remaining amounts from your worksheet	275
Gauging your Cost of Goods Sold	276
Deciphering Gross Profit	277
Monitoring Expenses	278

Using the Income Statement to Make Business Decisions.....278  
 Testing Profits .....281  
     Return on Sales .....281  
     Return on Assets.....282  
     Return on Equity.....282  
 Branching Out with Income Statement Data .....283

**Chapter 20: Completing Year-End Payroll and Reports . . . . . 285**

Year-End Employee Reporting.....285  
     Sending in wage reports .....290  
 Producing 1099s for Vendors and Contractors .....292  
 Filing Year-End Summaries.....297

**Chapter 21: Satisfying the Tax Man . . . . . 299**

Finding the Right Business Type .....299  
     Sole proprietorship .....300  
     Partnership.....300  
     Limited Liability Companies (LLCs).....301  
     Corporations .....301  
 Tax Reporting for Sole Proprietors .....303  
 Filing Tax Forms for Partnerships .....309  
 Paying Corporate Taxes.....312  
     Reporting for an S corporation.....313  
     Reporting for a C corporation.....313  
 Taking Care of Sales Taxes Obligations .....314

**Chapter 22: Prepping the Books for a New Accounting Cycle . . . . 317**

Finalizing the General Ledger .....318  
     Zeroing out income statement accounts.....318  
     Carrying over balance sheet accounts .....319  
 Conducting Special Year-End Bookkeeping Tasks.....319  
     Checking customer accounts.....320  
     Assessing vendor accounts.....321  
     Deleting accounts .....321  
 Starting the Cycle Anew .....321

***Part VI: The Part of Tens*.....323**

**Chapter 23: Top Ten Ways to Manage Your Business Cash with Your Books . . . . . 325**

Charting the Way .....325  
 Balancing Your Entries .....325  
 Posting Your Transactions .....326  
 Tracking Customer Collections .....326  
 Paying Bills Accurately and On Time.....326  
 Planning Profits .....327

Comparing Budget to Actual Expenses .....	327
Comparing Sales Goals to Actual Sales .....	327
Tracking Cost Trends.....	328
Making Pricing Decisions .....	328

**Chapter 24: Top Ten Most Important Accounts  
for Any Bookkeeper ..... 329**

Cash.....	329
Accounts Receivable.....	330
Inventory .....	330
Accounts Payable.....	330
Loans Payable.....	330
Sales .....	331
Purchases .....	331
Payroll Expenses .....	331
Office Expenses .....	331
Owner's Equity.....	332
Retained Earnings .....	332

***Appendix: Glossary.....333***

***Index.....337***

# Introduction

---

**B**ookkeepers manage all the financial data for small companies. If you subscribe to the idea that information is power (which I do), you'll agree that the bookkeeper has a tremendous amount of power within a company. Information tracked in the books helps business owners make key decisions involving sales planning and product offerings and manage many other financial aspects of their business.

If it weren't for the hard work of bookkeepers, companies wouldn't have any clue about what happens with their financial transactions. Without accurate financial bookkeeping, a company owner wouldn't know how many sales were made, how much cash was collected, or how much cash was paid for the products sold to customers during the year. He also wouldn't know how much cash was paid to employees or how much cash was spent on other business needs throughout the year.

Accurate and complete financial bookkeeping is crucial to any business owner, but it's also important to those who work with the business, such as investors, financial institutions, and employees. People both inside (managers, owners, and employees) and outside the business (investors, lenders, and government agencies) all depend on the bookkeeper's accurate recording of financial transactions.

Yes, the bookkeeper's job is crucial and requires certain skills and talents. Bookkeepers must be detailed-oriented, enjoy working with numbers, and be meticulous about accurately entering those numbers in the books. They must be vigilant about keeping a paper trail and filing all needed backup information about the financial transactions entered into the books.

Whether you're a business owner keeping the books yourself or an employee keeping the books for a small business owner, your job is critical for the smooth financial operation of the company.

## *About This Book*

In this book, I introduce you to the key aspects of bookkeeping and how to set up and use your financial books. I walk you through the basics of bookkeeping: starting with the process of setting up your company's books and developing

- ✔ A list of your company's accounts, called the Chart of Accounts.
- ✔ Your company's General Ledger, which summarizes all the activity in a company's accounts.
- ✔ Your company's journals, which give details about all your financial transactions.

Then I take you through the process of recording all your transactions — sales, purchases and other financial activity. I also talk about how to manage payroll, governmental reporting, and external financial reporting.

Finally, I show you how to start the yearly cycle all over again by closing out the necessary accounts for the current year and opening up any new ones for the next year.

Yes, bookkeeping is a continuous cycle starting with financial transactions, recording those transactions in journals, posting those transactions to the General Ledger, testing your books to be sure that they're in balance, making any necessary adjustments or corrections to the books to keep them in balance, preparing financial reports to understand how well the business did during the year, and finally getting ready to start the process all over again for the next year.

You find out all about this cycle, starting with Chapter 2 and following the bookkeeping journey through closing out the year and getting ready for the next year in Chapter 22.

## *Conventions Used in This Book*

I use QuickBooks Pro throughout this book, so I show you some of its advanced features where appropriate. I also point out when I use a feature only available in QuickBooks Pro or a more advanced version.

## *Foolish Assumptions*

While writing this book, I made some key assumptions about who you are and why you've picked up this book to get a better understanding of bookkeeping. I assume that you are:

- ✔ A business owner who wants to know how to do your own books. You have a good understanding of business and its terminology but have little or no knowledge of bookkeeping and accounting.
- ✔ A person who does bookkeeping or plans to do bookkeeping for a small business and needs to know more about how to set up and keep the books. You have some basic knowledge of business terminology but don't know much about bookkeeping or accounting.
- ✔ A staff person in a small business who's just been asked to take over the company's bookkeeping duties. You need to know more about how transactions are entered into the books, how to prove out transactions to be sure you're making entries correctly and accurately, and how to prepare financial reports using the data you collect.

## *What You're Not to Read*

Throughout *Bookkeeping For Dummies*, I've included a number of examples of how to apply the basics of bookkeeping to real-life situations. If you're primarily reading this book to gain a general knowledge of the subject and don't need to delve into all the nitty-gritty, day-to-day aspects of bookkeeping, you may want to skip over the paragraphs marked with the Example icon (see the section "Icons Used in This Book" later in this Introduction). Skipping the examples shouldn't interfere with your grasp on the key aspects of how to keep the books.

## *How This Book Is Organized*

*Bookkeeping For Dummies* is divided into six parts, which I outline in the following sections.

### *Part I: Basic Bookkeeping: Why You Need It*

In Part I, I discuss the importance of bookkeeping, explain how it works, and help you get started with setting up your company's books. I also touch on the terms that are unique to bookkeeping and tell you how to set up the roadmap for your books, the Chart of Accounts.

## ***Part II: Keeping a Paper Trail***

In Part II, I explain how you enter your financial transactions in the books, how you post transactions to your General Ledger (the granddaddy of your bookkeeping system), and how you track all the transaction details in your journals. I also give tips for developing a good internal control system for managing your books and your company's cash and talk about your options if you decide to computerize your bookkeeping.

## ***Part III: Tracking Day-to-Day Operations with Your Books***

In Part III, I show you how to track your day-to-day business operations, including recording sales and purchases and any adjustments to those sales and purchases, such as discounts and returns. In addition, I talk about the basics of setting up and managing employee payroll as well as all the government paperwork you need to complete as soon as you decide to hire employees.

## ***Part IV: Preparing the Books for Year's (or Month's) End***

In Part IV, I introduce you to the process of preparing your books for closing out the accounting period, whether you're closing out the books at the end of a month or the end of a year. The closing out process involves making key adjustments to record depreciation of your assets, and calculating and recording your interest payments and receipts in your books. This part also covers various aspects of proving out your books, from checking your cash and testing the balance of your books to making any needed adjustments or corrections.

## ***Part V: Reporting Results and Starting Over***

In Part V, I tell you how to use all the information in your books to prepare reports that show how well your company did during the month, quarter, or year. I also lay out all the paperwork you have to deal with, including year-end government reports and IRS forms. Finally, you find out how to close out the books at year-end and get ready for the next year.

## Part VI: The Part of Tens

The Part of Tens is the hallmark of the *For Dummies* series. In this part, I highlight the top ten accounts you need to know how to manage and the ten ways you can efficiently manage your business's cash using your books.

### Icons Used in This Book

*For Dummies* books use little pictures, called *icons*, to flag certain chunks of text that either you shouldn't want to miss or you're free to skip. The icons in *Bookkeeping For Dummies* are:

Look to this icon for ideas on how to improve your bookkeeping processes and use the information in the books to manage your business.

This icon marks anything I want you to recall about bookkeeping after you're finished reading this book.

This icon points out any aspect of bookkeeping that comes with dangers or perils that may hurt the accuracy of your entries or the way in which you use your financial information in the future. I also use this icon to mark certain things that can get you into trouble with the government, your lenders, your vendors, your employees, or your investors.

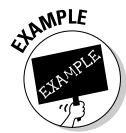

This icon points to real-life specifics of how to do a particular bookkeeping function.

### Where to Go from Here

Can you feel the excitement? You're now ready to enter the world of bookkeeping! Because of the way *Bookkeeping For Dummies* is set up, you can start anywhere you'd like.

If you need the basics or if you're a little rusty and want to refresh your knowledge of bookkeeping, start with Part I. However, if you already know bookkeeping basics, are familiar with the key terminology, and know how to set up a Chart of Accounts, consider diving in at Part II.

If you've set up your books already and feel comfortable with the basics of bookkeeping, you may want to start with Part III and how to enter various transactions. On the other hand, if your priority is using the financial information you've already collected, check out the financial reporting options in Part V.

# Part I

# Basic

# Bookkeeping:

# Why You Need It

The 5th Wave

By Rich Tennant

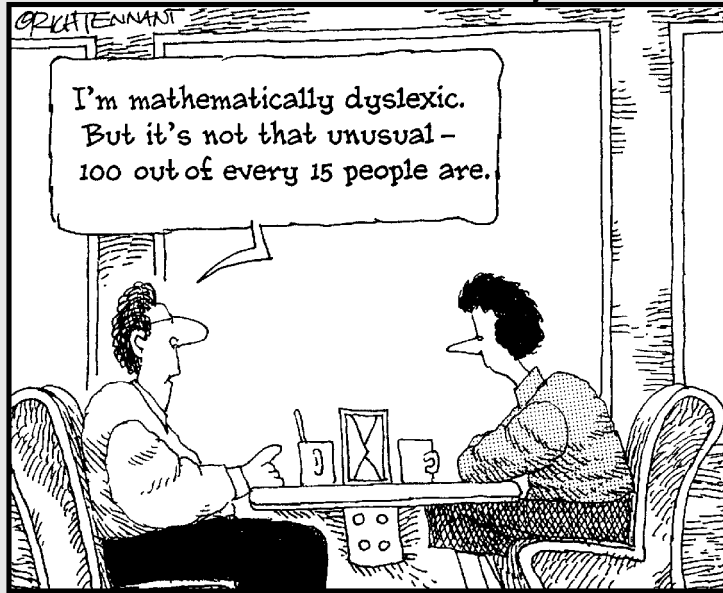

## *In this part . . .*

**N**ot sure why bookkeeping is important? In this part, I explain the basics of how bookkeeping works and help you get started with the task of setting up your books.

This part also exposes you to terms you may already know but which have a unique meaning in the world of bookkeeping, such as ledger, journal, posting, debit, and credit. Finally, I start you on your bookkeeping journey by showing you how to set up the roadmap for your books, the Chart of Accounts.

## Chapter 1

# So You Want to Do the Books

---

### *In This Chapter*

- ▶ Introducing bookkeeping and its basic purpose
  - ▶ Maintaining a paper trail
  - ▶ Managing daily business finances
  - ▶ Making sure everything's accurate
  - ▶ Putting on a financial show
- 

**F**ew small business owners actually hire accountants to work full time for them. For a small business, that expense is probably too great, so instead, the owner hires a *bookkeeper* who serves as the company accountant's eyes and ears. In return, the accountant helps the bookkeeper develop good bookkeeping practices and reviews his or her work periodically (usually monthly).

In this chapter, I provide an overview of a bookkeeper's work. If you're just starting a business, you may be your own bookkeeper for a while until you can afford to hire one, so think of this chapter as your to-do list.

## *Delving in to Bookkeeping Basics*

Like most business people, you probably have great ideas for running your own business and just want to get started. You don't want to sweat the small stuff, like keeping detailed records of every penny spent; you just want to quickly build a business in which you can make lots of money.

Well slow down there — this isn't a race! If you don't carefully plan your bookkeeping operation and figure out exactly how and what financial detail you want to track, you'll have absolutely no way to measure the success (or failure, unfortunately) of your business efforts.

Bookkeeping, when done properly, gives you an excellent gauge of how well you're doing. It also provides you with lots of information throughout the year so you can test the financial success of your business strategies and make course corrections early in the year if necessary to ensure that you reach your year-end profit goals.

Bookkeeping can become your best friend for managing your financial assets and testing your business strategies, so don't shortchange it. Take the time to develop your bookkeeping system with your accountant before you even open your business's doors and make your first sale.

## *Picking your accounting method*

You can't keep books unless you know how you want to go about doing so. The two basic accounting methods you have to choose from are *cash-basis accounting* and *accrual accounting*. The key difference between these two accounting methods is the point at which you record sales and purchases in your books. If you choose cash-basis accounting, you only record transactions when cash changes hands. If you use accrual accounting, you record a transaction when it's completed, even if cash doesn't change hands.

For example, suppose your company buys products to sell from a vendor but doesn't actually pay for those products for 30 days. If you're using cash-basis accounting, you don't record the purchase until you actually lay out the cash to the vendor. If you're using accrual accounting, you record the purchase when you receive the products, and you also record the future debt in an account called Accounts Payable.

I talk about the pros and cons of each type of accounting method in Chapter 2.

## *Understanding assets, liabilities, and equity*

Every business has three key financial parts that must be kept in balance: assets, liabilities, and equity. *Assets* include everything the company owns, such as cash, inventory, buildings, equipment, and vehicles. *Liabilities* include everything the company owes to others, such as vendor bills, credit card balances, and bank loans. *Equity* includes the claims owners have on the assets based on their portion of ownership in the company.

The formula for keeping your books in balance involves these three elements:

$$\text{Assets} = \text{Liabilities} + \text{Equity}$$

Because it's so important, I talk a lot about how to keep your books in balance throughout this book. You can find an initial introduction to this concept in Chapter 2.

## *Introducing debits and credits*

To keep the books, you need to revise your thinking about two common financial terms: debits and credits. Most nonbookkeepers and nonaccountants think of debits as subtractions from their bank accounts. The opposite is true with credits — people usually see these as additions to their accounts, in most cases in the form of refunds or corrections in favor of the account holders.

Well, forget all you thought you knew about debits and credits. Debits and credits are totally different animals in the world of bookkeeping. Because keeping the books involves a method called *double-entry bookkeeping*, you have to make a least two entries — a debit and a credit — into your bookkeeping system for every transaction. Whether that debit or credit adds or subtracts from an account depends solely upon the type of account.

I know all this debit, credit, and double-entry stuff sounds confusing, but I promise it will become much clearer as you work through this book. I start explaining this critical yet somewhat confusing concept in Chapter 2.

## *Charting your bookkeeping course*

You can't just enter transactions in the books willy-nilly. You need to know where exactly those transactions fit into the larger bookkeeping system. That's where your Chart of Accounts comes in; it's essentially a list of all the accounts your business has and what types of transactions go into each one.

I talk more about the Chart of Accounts in Chapter 3.

## *Recognizing the Importance of an Accurate Paper Trail*

Keeping the books is all about creating an accurate paper trail. You want to track of all your company's financial transactions so if a question comes up at a later date, you can turn to the books to figure out what went wrong.

An accurate paper trail is the only way to track your financial successes and review your financial failures, a task that's vitally important in order to grow your business. You need to know what works successfully so you can repeat it in the future and build on your success. On the other hand, you need to know what failed so you can correct it and avoid making the same mistake again.

All your business's financial transactions are summarized in the General Ledger, and journals keep track of the tiniest details of each transaction. You can make your information gathering more effective by using a computerized accounting system, which gives you access to your financial information in many different formats. Controlling who enters this financial information into your books and who can access it afterwards is smart business and involves critical planning on your part. I address all these concepts in the following sections.

### *Maintaining a ledger*

The granddaddy of your bookkeeping system is the General Ledger. In this ledger, you keep a summary of all your accounts and the financial activities that took place involving those accounts throughout the year.

You draw upon the General Ledger's account summaries to develop your financial reports on a monthly, quarterly, or annual basis. You can also use these account summaries to develop internal reports that help you make key business decisions. I talk more about developing and maintaining the General Ledger in Chapter 4.

### *Keeping journals*

Small companies conduct hundreds, if not thousands, of transactions each year. If every transaction were kept in the General Ledger, that record would become unwieldy and difficult to use. Instead, most companies keep a series of journals that detail activity in their most active accounts.

For example, almost every company has a Cash Receipts Journal in which to keep the detail for all incoming cash and a Cash Disbursements Journal in which to keep the detail for all outgoing cash. Other journals can detail sales, purchases, customer accounts, vendor accounts, and any other key accounts that see significant activity.

You decide which accounts you want to create journals for based on your business operation and your need for information about key financial transactions. I talk more about the importance of journals, the accounts commonly journalized, and the process of maintaining journals in Chapter 5.

## *Consider computerizing*

Many companies today use computerized accounting systems to keep their books. You should consider using one of these systems rather than trying to keep your books on paper. You'll find your bookkeeping takes less time and is probably more accurate with a computerized system.

In addition to increasing accuracy and cutting the time it takes to do your bookkeeping, computerized accounting also makes designing reports easier. These reports can then be used to help make business decisions. Your computerized accounting system stores detailed information about every transaction, so you can group that detail in any way that may assist your decision making. I talk more about computerized accounting systems in Chapter 6.

## *Instituting internal controls*

Every business owner needs to be concerned with keeping tight controls on company cash and how it's used. One way to institute this control is by placing internal restrictions on who has access to enter information into your books and who has access necessary to use that information.

You also need to carefully control who has the ability to accept cash receipts and who has the ability to disburse your business's cash. Separating duties appropriately helps you protect your business's assets from error, theft, and fraud. I talk more about controlling your cash and protecting your financial records in Chapter 7.

## *Using Bookkeeping's Tools to Manage Daily Finances*

After you set up your business's books and put in place your internal controls, you're ready to use the systems you established to manage the day-to-day operations of your business. You'll quickly see how a well-designed bookkeeping system can make your job of managing your business's finances much easier.

### *Maintaining inventory*

If your company keeps inventory on hand or in warehouses, tracking the costs of the products you plan to sell is critical for managing your profit potential. If you see inventory costs trending upward, you may need to adjust your own prices in order to maintain your profit margin. You certainly don't want to wait until the end of the year to find out how much your inventory cost you.

You also must keep careful watch on how much inventory you have on hand and how much was sold. Inventory can get damaged, discarded, or stolen, meaning that your physical inventory counts may differ from the counts you have in your books. Do a physical count periodically — at least monthly for most businesses and possibly daily for active retail stores.

In addition to watching for signs of theft or poor handling of inventory, make sure you have enough inventory on hand to satisfy your customers' needs. I talk more about how to use your bookkeeping system to manage inventory in Chapter 8.

### *Tracking sales*

Everyone wants to know how well their sales are doing. If you keep your books up-to-date and accurate, you can get those numbers very easily on a daily basis. You can also watch sales trends as often as you think necessary, whether that's daily, weekly, or monthly.

Use the information collected by your bookkeeping system to monitor sales, review discounts offered to customers, and track the return of products. All three elements are critical to gauging the success of the sales of your products.

If you find you need to offer discounts more frequently in order to encourage sales, you may need to review your pricing, and you definitely need to research market conditions to determine the cause of this sales weakness. The cause may be new activities by an aggressive competitor or simply a slow market period. Either way, you need to understand the weakness and figure out how to maintain your profit goals in spite of any obstacles.

While sales tracking reveals an increase in the number of your products being returned, you need to research the issue and find the reason for the increase. Perhaps the quality of the product you're selling is declining, and you need to find a new supplier. Whatever the reason, an increased number of product returns is usually a sign of a problem that needs to be researched and corrected.

I talk more about how to use the bookkeeping system for tracking sales, discounts, and returns in Chapter 9.

## *Handling payroll*

Payroll can be a huge nightmare for many companies. Payroll requires you to comply with a lot of government regulation and fill out a lot of government paperwork. You also have to worry about collecting payroll taxes and paying employer taxes. And if you pay employee benefits, you have yet another layer of record keeping to deal with.

I talk more about managing payroll and government requirements in Chapters 10 and 11. I also talk about year-end payroll obligations in Chapter 20.

## *Running Tests for Accuracy*

All the time it takes to track your transactions isn't worth it if you don't periodically test to be sure you've entered those transactions accurately. The old adage, "Garbage in, garbage out" holds very true for bookkeeping: If the numbers you put into your bookkeeping system are garbage, the reports you develop from those numbers will be garbage as well.

## *Proving out your cash*

The first step in testing out your books includes proving that your cash transactions are accurately recorded. This process involves checking a number of difference transactions and elements, including the cash taken in on a daily basis by your cashiers and the accuracy of your checking account. I talk about all the steps necessary to take to prove out your cash in Chapter 14.

## *Testing your balance*

After you prove out your cash (see Chapter 14), you can check that you've recorded everything else in your books just as precisely. Review the accounts for any glaring errors and then test whether or not they're in balance by doing a trial balance. You can find out more about trial balances in Chapter 16.

## *Doing bookkeeping corrections*

You may not find your books in balance the first time you do a trial balance, but don't worry. It's rare to find your books in balance on the first try. In Chapter 17, I explain common adjustments that may be needed as you prove out your books at the end of an accounting period, and I also explain how to make the necessary corrections.

# *Finally Showing Off Your Financial Success*

Proving out your books and ensuring their balance means you finally get to show what your company has accomplished financially by developing reports to present to others. It's almost like putting your business on a stage and taking a bow — well . . . at least you hope you've done well enough to take a bow.

If you've taken advantage of your bookkeeping information and reviewed and consulted it throughout the year, you should have a good idea of how well your business is doing. You also should have taken any course corrections to ensure that your end-of-the-year reports look great.

## *Preparing financial reports*

Most businesses prepare at least two key financial reports, the balance sheet and the income statement, which it can show to company outsiders, including the financial institutions from which the company borrows money and the company's investors.

The balance sheet is a snapshot of your business's financial health as of a particular date. The balance sheet should show that your company's assets are equal to the value of your liabilities and your equity. It's called a *balance sheet* because it's based on a balanced formula:

$$\text{Assets} = \text{Liabilities} + \text{Equity}$$

The income statement summarizes your company's financial transactions for a particular time period, such as a month, quarter, or year. This financial statement starts with your revenues, subtracts the costs of goods sold, and then subtracts any expenses incurred in operating the business. The bottom line of the income statement shows how much profit your company made during the accounting period. If you haven't done well, the income statement shows how much you've lost.

I explain how to prepare a balance sheet in Chapter 18, and I talk more about developing an income statement in Chapter 19.

## *Paying taxes*

Most small businesses don't have to pay taxes. Instead, their profits are reported on the personal tax returns of the company owners, whether that's one person (a *sole proprietorship*) or two or more people (a *partnership*). Only companies that have incorporated, become a separate legal entity in which investors buy stock (which I explain further in Chapter 21), must file and pay taxes. (Partnerships and LLCs do not pay taxes unless they filed a special form to be taxed as a corporation, but they do have to file information returns, which detail how much the company made and how much profit each owner earned plus any costs and expenses incurred.)

I talk more about business structures and how they're taxed in Chapter 21.

## Chapter 2

# Getting Down to Bookkeeping Basics

---

### *In This Chapter*

- ▶ Keeping business records
  - ▶ Navigating the accounting cycle
  - ▶ Choosing between cash-basis and accrual accounting
  - ▶ Deciphering double-entry bookkeeping
- 

**A**ll businesses need to keep track of their financial transactions — that's why bookkeeping and bookkeepers are so important. Without accurate records, how can you tell whether your business is making a profit or taking a loss?

In this chapter, I cover the key parts of bookkeeping by introducing you to the language of bookkeeping, familiarizing you with how bookkeepers manage the accounting cycle, and showing you how to understand the most difficult type of bookkeeping — double-entry bookkeeping.

## *Bookkeepers: The Record Keepers of the Business World*

*Bookkeeping*, the methodical way in which businesses track their financial transactions, is rooted in accounting. *Accounting* is the total structure of records and procedures used to record, classify, and report information about a business's financial transactions. Bookkeeping involves the recording of that financial information into the accounting system while maintaining adherence to solid accounting principles.

Bookkeepers are the ones who toil day in and day out to ensure that transactions are accurately recorded. Bookkeepers need to be very detail oriented and love to work with numbers because numbers and the accounts they go into are just about all these people see all day. Bookkeepers are not required to be a certified public accountant (CPA).

Many small business people who are just starting up their businesses initially serve as their own bookkeepers until the business is large enough to hire someone dedicated to keeping the books. Few small businesses have accountants on staff to check the books and prepare official financial reports; instead, they have bookkeepers on staff who serve as the outside accountants' eyes and ears. Most businesses do seek an accountant with a CPA certification.

In many small businesses today, a bookkeeper enters the business transactions on a daily basis while working inside the company. At the end of each month or quarter, the bookkeeper sends summary reports to the accountant who then checks the transactions for accuracy and prepares financial statements.

In most cases, the accounting system is initially set up with the help of an accountant in order to be sure it uses solid accounting principles. That accountant periodically stops by the office and reviews the system's use to be sure transactions are being handled properly.

Accurate financial reports are the only way you can know how your business is doing. These reports are developed using the information you, as the bookkeeper, enter into your accounting system. If that information isn't accurate, your financial reports are meaningless. As the old adage goes, "Garbage in, garbage out."

## *Wading through Basic Bookkeeping Lingo*

Before you can take on bookkeeping and start keeping the books, the first thing you must get a handle on are key accounting terms. The following is a list of terms that all bookkeepers use on a daily basis.

**Note:** This isn't an exhaustive list of all the unique terms you need to know as a bookkeeper. For full coverage of bookkeeping terminology, turn to the Glossary at the back of the book.

## Accounts for the balance sheet

Here are a few terms you'll want to know:

✓ **Balance sheet:** The financial statement that presents a snapshot of the company's financial position (assets, liabilities, and equity) as of a particular date in time. It's called a balance sheet because the things owned by the company (assets) must equal the claims against those assets (liabilities and equity).

On an ideal balance sheet, the total assets should equal the total liabilities plus the total equity. If your numbers fit this formula, the company's books are in balance. (I discuss the balance sheet in greater detail in Chapter 18.)

✓ **Assets:** All the things a company owns in order to successfully run its business, such as cash, buildings, land, tools, equipment, vehicles, and furniture.

✓ **Liabilities:** All the debts the company owes, such as bonds, loans, and unpaid bills.

✓ **Equity:** All the money invested in the company by its owners. In a small business owned by one person or a group of people, the owner's equity is shown in a Capital account. In a larger business that's incorporated, owner's equity is shown in shares of stock. Another key Equity account is *Retained Earnings*, which tracks all company profits that have been reinvested in the company rather than paid out to the company's owners. Small unincorporated businesses track money paid out to owners in a Drawing account, whereas incorporated businesses dole out money to owners by paying *dividends* (a portion of the company's profits paid by share of common stock for the quarter or year).

## Accounts for the income statement

Here are a few terms related to the income statement that you'll want to know:

✓ **Income statement:** The financial statement that presents a summary of the company's financial activity over a certain period of time, such as a month, quarter, or year. The statement starts with Revenue earned, subtracts out the Costs of Goods Sold and the Expenses, and ends with the bottom line — Net Profit or Loss. (I show you how to develop an income statement in Chapter 19.)

✓ **Revenue:** All money collected in the process of selling the company's goods and services. Some companies also collect revenue through other means, such as selling assets the business no longer needs or earning interest by offering short-term loans to employees or other businesses. (I discuss how to track revenue in Chapter 9.)

- ✔ **Costs of goods sold:** All money spent to purchase or make the products or services a company plans to sell to its customers. (I talk about purchasing goods for sale to customers in Chapter 8.)
- ✔ **Expenses:** All money spent to operate the company that's not directly related to the sale of individual goods or services. (I review common types of expenses in Chapter 3.)

## *Other common terms*

Some other common terms include the following:

- ✔ **Accounting period:** The time for which financial information is being tracked. Most businesses track their financial results on a monthly basis, so each accounting period equals one month. Some businesses choose to do financial reports on a quarterly basis, so the accounting periods are three months. Other businesses only look at their results on a yearly basis, so their accounting periods are 12 months. Businesses that track their financial activities monthly usually also create quarterly and *annual reports* (a year-end summary of the company's activities and financial results) based on the information they gather.
- ✔ **Accounts Receivable:** The account used to track all customer sales that are made by store credit. *Store credit* refers not to credit card sales but rather to sales in which the customer is given credit directly by the store and the store needs to collect payment from the customer at a later date. (I discuss how to monitor Accounts Receivable in Chapter 9.)
- ✔ **Accounts Payable:** The account used to track all outstanding bills from vendors, contractors, consultants, and any other companies or individuals from whom the company buys goods or services. (I talk about managing Accounts Payable in Chapter 8.)
- ✔ **Depreciation:** An accounting method used to track the aging and use of assets. For example, if you own a car, you know that each year you use the car its value is reduced (unless you own one of those classic cars that goes up in value). Every major asset a business owns ages and eventually needs replacement, including buildings, factories, equipment, and other key assets. (I discuss how you monitor depreciation in Chapter 12.)
- ✔ **General Ledger:** Where all the company's accounts are summarized. The General Ledger is the granddaddy of the bookkeeping system. (I discuss posting to the General Ledger in Chapter 5.)
- ✔ **Interest:** The money a company needs to pay if it borrows money from a bank or other company. For example, when you buy a car using a car loan, you must pay not only the amount you borrowed but also additional money, or interest, based on a percent of the amount you borrowed. (I discuss how to track interest expenses in a business's books in Chapter 13.)

- ✔ **Inventory:** The account that tracks all products that will be sold to customers. (I review inventory valuation and control in Chapter 8.)
- ✔ **Journals:** Where bookkeepers keep records (in chronological order) of daily company transactions. Each of the most active accounts, including cash, Accounts Payable, Accounts Receivable, has its own journal. (I discuss entering information into journals in Chapter 4.)
- ✔ **Payroll:** The way a company pays its employees. Managing payroll is a key function of the bookkeeper and involves reporting many aspects of payroll to the government, including taxes to be paid on behalf of the employee, unemployment taxes, and workman's compensation. (I discuss employee payroll in Chapter 10 and the government side of payroll reporting in Chapter 11.)
- ✔ **Trial balance:** How you test to be sure the books are in balance before pulling together information for the financial reports and closing the books for the accounting period. (I discuss how to do a trial balance in Chapter 16.)

## *Pedaling through the Accounting Cycle*

As a bookkeeper, you complete your work by completing the tasks of the accounting cycle. It's called a cycle because the workflow is circular: entering transactions, manipulating the transactions through the accounting cycle, closing the books at the end of the accounting period, and then starting the entire cycle again for the next accounting period.

The accounting cycle has eight basic steps, which you can see in Figure 2-1.

1. **Transactions:** Financial transactions start the process. Transactions can include the sale or return of a product, the purchase of supplies for business activities, or any other financial activity that involves the exchange of the company's assets, the establishment or payoff of a debt, or the deposit from or payout of money to the company's owners. All sales and expenses are transactions that must be recorded. I cover transactions in greater detail throughout the book as I discuss how to record the basics of business activities — recording sales, purchases, asset acquisition, or sale, taking on new debt, or paying off debt.
2. **Journal entries:** The transaction is listed in the appropriate journal, maintaining the journal's chronological order of transactions. (The journal is also known as the "book of original entry" and is the first place a transaction is listed.) I talk more about journal entries in Chapter 5.

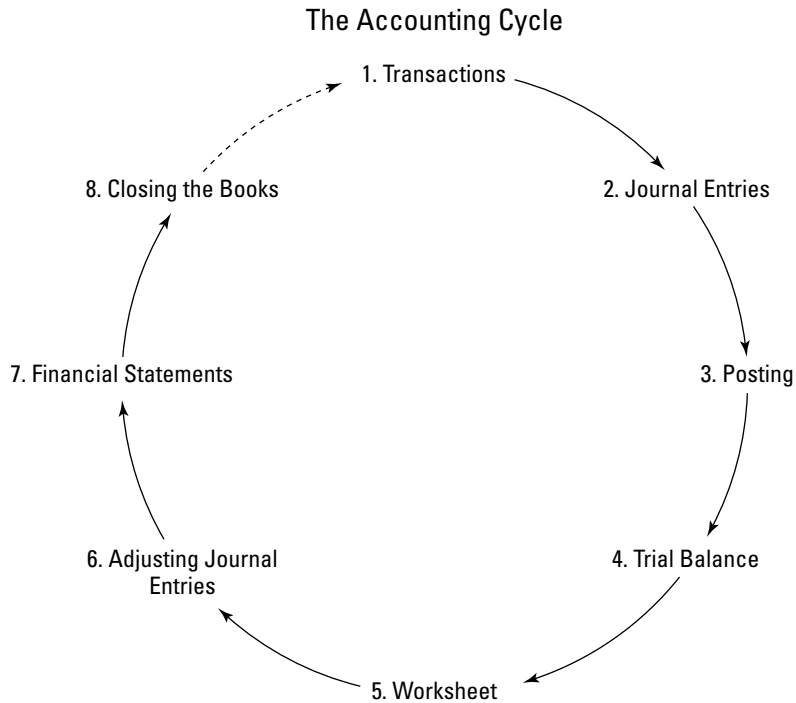

**Figure 2-1:**  
The  
accounting  
cycle.

- 3. Posting:** The transactions are posted to the account that it impacts. These accounts are part of the General Ledger, where you can find a summary of all the business's accounts. I discuss posting in Chapters 4 and 5.
- 4. Trial balance:** At the end of the accounting period (which may be a month, quarter, or year depending on your business's practices), you calculate a trial balance.
- 5. Worksheet:** Unfortunately, many times your first calculation of the trial balance shows that the books aren't in balance. If that's the case, you look for errors and make corrections called *adjustments*, which are tracked on a worksheet. Adjustments are also made to account for the depreciation of assets and to adjust for one-time payments (such as insurance) that should be allocated on a monthly basis to more accurately match monthly expenses with monthly revenues. After you make and record adjustments, you take another trial balance to be sure the accounts are in balance.

6. **Adjusting journal entries:** You post any corrections needed to the affected accounts once your trial balance shows the accounts will be balanced once the adjustments needed are made to the accounts. You don't need to make adjusting entries until the trial balance process is completed and all needed corrections and adjustments have been identified.
7. **Financial statements:** You prepare the balance sheet and income statement using the corrected account balances.
8. **Closing:** You close the books for the revenue and expense accounts and begin the entire cycle again with zero balances in those accounts.

As a businessperson, you want to be able to gauge your profit or loss on month by month, quarter by quarter, and year by year bases. To do that, Revenue and Expense accounts must start with a zero balance at the beginning of each accounting period. In contrast, you carry over Asset, Liability, and Equity account balances from cycle to cycle because the business doesn't start each cycle by getting rid of old assets and buying new assets, paying off and then taking on new debt, or paying out all claims to owners and then collecting the money again.

## *Tackling the Big Decision: Cash-basis or Accrual Accounting*

Before starting to record transactions, you must decide whether to use cash-basis or accrual accounting. The crucial difference between these two processes is in how you record your cash transactions.

### *Waiting for funds with cash-basis accounting*

With *cash-basis accounting*, you record all transactions in the books when cash actually changes hands, meaning when cash payment is received by the company from customers or paid out by the company for purchases or other services. Cash receipt or payment can be in the form of cash, check, credit card, electronic transfer, or other means used to pay for an item.

Cash-basis accounting can't be used if a store sells products on store credit and bills the customer at a later date. There is no provision to record and track money due from customers at some time in the future in the cash-basis accounting method.

## Making the switch to accrual accounting

Changing between the cash-basis and accrual basis of accounting may not be simple, and you should check with your accountant to be sure you do it right. You may even need to get permission from the IRS, which tests whether you're seeking an unfair tax advantage when making the switch. You must even complete the IRS form Change in Accounting Method (Form 3115) within 180 days before the end of the year for which you make this change. You don't need to fill out Form 3115 if your business activity is changing fundamentally. For example, if you started as a service business and shifted

to a business that carries inventory, you probably won't need permission for the accounting method change.

Businesses that should never use cash-basis accounting include

- ✓ Businesses that carry an inventory
- ✓ Businesses that incorporated as a C corporation (more on incorporation in Chapter 21)
- ✓ Businesses with gross annual sales that exceed \$5 million

That's also true for purchases. With the cash-basis accounting method, the owner only records the purchase of supplies or goods that will later be sold when he actually pays cash. If he buys goods on credit to be paid later, he doesn't record the transaction until the cash is actually paid out.

TIP

Depending on the size of your business, you may want to start out with cash-basis accounting. Many small businesses run by a sole proprietor or a small group of partners use cash-basis accounting because it's easy. But as the business grows, the business owners find it necessary to switch to accrual accounting in order to more accurately track revenues and expenses.

WARNING!

Cash-basis accounting does a good job of tracking cash flow, but it does a poor job of matching revenues earned with money laid out for expenses. This deficiency is a problem particularly when, as it often happens, a company buys products in one month and sells those products in the next month. For example, you buy products in June with the intent to sell and pay \$1,000 cash. You don't sell the products until July, and that's when you receive cash for the sales. When you close the books at the end of June, you have to show the \$1,000 expense with no revenue to offset it, meaning you have a loss that month. When you sell the products for \$1,500 in July, you have a \$1,500 profit. So, your monthly report for June shows a \$1,000 loss, and your monthly report for July shows a \$1,500 profit, when in actuality you had revenues of \$500 over the two months.

In this book, I concentrate on the accrual accounting method. If you choose to use cash-basis accounting, don't panic: You can still find most of the bookkeeping information here useful, but you don't need to maintain some of the accounts I list, such as Accounts Receivable and Accounts Payable, because

you aren't recording transactions until cash actually changes hands. If you're using a cash-basis accounting system and sell things on credit, though, you better have a way to track what people owe you.

## *Recording right away with accrual accounting*

With *accrual accounting*, you record all transactions in the books when they occur, even if no cash changes hands. For example, if you sell on store credit, you record the transaction immediately and enter it into an Accounts Receivable account until you receive payment. If you buy goods on credit, you immediately enter the transaction into an Accounts Payable account until you pay out cash.

Like cash-basis accounting, accrual accounting has its drawbacks. It does a good job of matching revenues and expenses, but it does a poor job of tracking cash. Because you record revenue when the transaction occurs and not when you collect the cash, your income statement can look great even if you don't have cash in the bank. For example, suppose you're running a contracting company and completing jobs on a daily basis. You can record the revenue upon completion of the job even if you haven't yet collected the cash. If your customers are slow to pay, you may end up with lots of revenue but little cash. But don't worry just yet; in Chapter 9, I tell you how to manage Accounts Receivable so that you don't run out of cash because of slow-paying customers.

Many companies that use the accrual accounting method monitor cash flow on a weekly basis to be sure they have enough cash on hand to operate the business. If your business is seasonal, such as a landscaping business with little to do during the winter months, you can establish short-term lines of credit through your bank to maintain cash flow through the lean times.

## *Seeing Double with Double-entry Bookkeeping*

All businesses, whether they use the cash-basis accounting method or the accrual accounting method (see the section “Tackling the Big Decision: Cash-basis or Accrual Accounting” for details), use *double-entry bookkeeping* to keep their books. A practice that helps minimize errors and increase the chance that your books balance, double-entry bookkeeping gets its name because you enter all transactions twice.

When it comes to double-entry bookkeeping, the key formula for the balance sheet (Assets = Liabilities + Equity) plays a major role.

In order to adjust the balance of accounts in the bookkeeping world, you use a combination of *debits* and *credits*. You may think of a debit as a subtraction because you've found that debits usually mean a decrease in your bank balance. On the other hand, you've probably been excited to find unexpected credits in your bank or credit card that mean more money has been added to the account in your favor. Now forget all that you ever learned about debits or credits. In the world of bookkeeping, their meanings aren't so simple.

The only definite thing when it comes to debits and credits in the bookkeeping world is that a debit is on the left side of a transaction and a credit is on the right side of a transaction. Everything beyond that can get very muddled. I show you the basics of debits and credits in this chapter, but don't worry if you're finding this concept very difficult to grasp. You get plenty of practice using these concepts throughout this book.

Before I get into all the technical mumbo jumbo of double-entry bookkeeping, here's an example of the practice in action. Suppose you purchase a new desk that costs \$1,500 for your office. This transaction actually has two parts: You spend an asset — cash — to buy another asset — furniture. So, you must adjust two accounts in your company's books: the Cash account and the Furniture account. Here's what the transaction looks like in a bookkeeping entry (I talk more about how to do initial bookkeeping entries in Chapter 4):

Account	Debit	Credit
Furniture	\$1,500	
Cash		\$1,500

To purchase a new desk for the office.

In this transaction, you record the accounts impacted by the transaction. The debit increases the value of the Furniture account, and the credit decreases the value of the Cash account. For this transaction, both accounts impacted are asset accounts, so, looking at how the balance sheet is affected, you can see that the only changes are to the asset side of the balance sheet equation:

Assets = Liabilities + Equity

Furniture increase = No change to this side of the equation

Cash decrease

In this case, the books stay in balance because the exact dollar amount that increases the value of your Furniture account decreases the value of your Cash account. At the bottom of any journal entry, you should include a brief explanation that explains the purpose for the entry. In the first example, I indicate this entry was “To purchase a new desk for the office.”

To show you how you record a transaction if it impacts both sides of the balance sheet equation, here’s an example that shows how to record the purchase of inventory. Suppose that you purchase \$5,000 worth of widgets on credit. (Haven’t you always wondered what widgets were? Can’t help you. They’re just commonly used in accounting examples to represent something that’s purchased.) These new widgets add value to your Inventory Asset account and also add value to your Accounts Payable account. (Remember, the Accounts Payable account is a Liability account where you track bills that need to be paid at some point in the future.) Here’s how the bookkeeping transaction for your widget purchase looks:

<b>Account</b>	<b>Debit</b>	<b>Credit</b>
Inventory	\$5,000	
Accounts Payable		\$5,000

To purchase widgets for sale to customers.

Here’s how this transaction affects the balance sheet equation:

Assets = Liabilities + Equity

Inventory increases = Accounts Payable increases + No change

In this case, the books stay in balance because both sides of the equation increase by \$5,000.

You can see from the two example transactions how double-entry bookkeeping helps to keep your books in balance — as long as you make sure each entry into the books is balanced. Balancing your entries may look simple here, but sometimes bookkeeping entries can get very complex when more than two accounts are impacted by the transaction.

Don’t worry, you don’t have to understand it totally now. I show you how to enter transactions throughout the book depending upon the type of transaction that is being recorded. I’m just giving you a quick overview to introduce the subject right now.

## Double-entry bookkeeping goes way back

No one's really sure who invented double-entry bookkeeping. The first person to put the practice on paper was Benedetto Cotrugli in 1458, but mathematician and Franciscan monk Luca Pacioli is most often credited with developing double-entry bookkeeping. Although Pacioli's called the "father of accounting," accounting actually occupies only one of five sections of his book, *Everything About Arithmetic, Geometry*

and *Proportions*, which was published in 1494. Pacioli didn't actually *invent* double-entry bookkeeping; he just described the method used by merchants in Venice during the Italian Renaissance period. He's most famous for his warning to bookkeepers: "A person should not go to sleep at night until the debits equaled the credits!"

## Differentiating Debits and Credits

Because bookkeeping's debits and credits are different from the ones you're used to encountering, you're probably wondering how you're supposed to know whether a debit or credit will increase or decrease an account. Believe it or not, identifying the difference becomes second nature as you start making regular entries in your bookkeeping system. But to make things easier for you, Table 2-1 is a chart that's commonly used by all bookkeepers and accountants. Yep, everyone needs help sometimes.

<i>Account Type</i>	<i>Debits</i>	<i>Credits</i>
Assets	Increase	Decrease
Liabilities	Decrease	Increase
Income	Decrease	Increase
Expenses	Increase	Decrease

Copy Table 2-1 and post it at your desk when you start keeping your own books. I guarantee it will help you keep your debits and credits straight.

## Chapter 3

# Outlining Your Financial Roadmap with a Chart of Accounts

---

### *In This Chapter*

- ▶ Introducing the Chart of Accounts
  - ▶ Reviewing the types of accounts that make up the chart
  - ▶ Creating your own Chart of Accounts
- 

**C**an you imagine the mess your checkbook would be if you didn't record each check you wrote? Like me, you've probably forgotten to record a check or two on occasion, but you certainly learn your lesson when you realize that an important payment bounces as a result. Yikes!

Keeping the books of a business can be a lot more difficult than maintaining a personal checkbook. Each business transaction must be carefully recorded to make sure that it goes into the right account. This careful bookkeeping gives you an effective tool for figuring out how well the business is doing financially.

As a bookkeeper, you need a roadmap to help you determine where to record all those transactions. This roadmap is called the Chart of Accounts. In this chapter, I tell you how to set up the Chart of Accounts, which includes many different accounts. I also review the types of transactions you enter into each type of account in order to track the key parts of any business — assets, liabilities, equity, revenue, and expenses.

## *Getting to Know the Chart of Accounts*

The *Chart of Accounts* is the roadmap that a business creates to organize its financial transactions. After all, you can't record a transaction until you know where to put it! Essentially, this chart is a list of all the accounts a business

has, organized in a specific order; each account has a description that includes the type of account and the types of transactions that should be entered into that account. Every business creates its own Chart of Accounts based on how the business is operated, so you're unlikely to find two businesses with the exact same Charts of Accounts.

However, some basic organizational and structural characteristics are common to all Charts of Accounts. The organization and structure are designed around two key financial reports: the *balance sheet*, which shows what your business owns and what it owes, and the *income statement*, which shows how much money your business took in from sales and how much money it spent to generate those sales. (You can find out more about balance sheets in Chapter 18 and income statements in Chapter 19.)

The Chart of Accounts starts first with the balance sheet accounts, which include

- ✔ **Current Assets:** Includes all accounts that track things the company owns and expects to use in the next 12 months, such as cash, accounts receivable (money collected from customers), and inventory
- ✔ **Long-term Assets:** Includes all accounts that tracks things the company owns that have a lifespan of more than 12 months, such as buildings, furniture, and equipment
- ✔ **Current Liabilities:** Includes all accounts that tracks debts the company must pay over the next 12 months, such as accounts payable (bills from vendors, contractors and consultants), interest payable, and credit cards payable
- ✔ **Long-term Liabilities:** Includes all accounts that tracks debts the company must pay over a period of time longer than the next 12 months, such as mortgages payable and bonds payable
- ✔ **Equity:** Includes all accounts that tracks the owners of the company and their claims against the company's assets, which includes any money invested in the company, any money taken out of the company, and any earnings that have been reinvested in the company

The rest of the chart is filled with income statement accounts, which include

- ✔ **Revenue:** Includes all accounts that track sales of goods and services as well as revenue generated for the company by other means
- ✔ **Cost of Goods Sold:** Includes all accounts that track the direct costs involved in selling the company's goods or services
- ✔ **Expenses:** Includes all accounts that track expenses related to running the businesses that aren't directly tied to the sale of individual products or services

When developing the Chart of Accounts, you start by listing all the Asset accounts, the Liability accounts, the Equity accounts, the Revenue accounts, and finally, the Expense accounts. All these accounts come from two places: the balance sheet and the income statement.

TIP

In this chapter, I review the key account types found in most businesses, but this list isn't cast in stone. You should develop an account list that makes the most sense for how you're operating your business and the financial information you want to track. As I explore the various accounts that make up the Chart of Accounts, I point out how the structure may differ for different types of businesses.

REMEMBER

The Chart of Accounts is a money management tool that helps you track your business transactions, so set it up in a way that provides you with the financial information you need to make smart business decisions. You'll probably tweak the accounts in your chart annually and, if necessary, you may add accounts during the year if you find something for which you want more detailed tracking. You can add accounts during the year, but it's best not to delete accounts until the end of a 12-month reporting period. I discuss adding and deleting accounts from your books in Chapter 17.

## Starting with the Balance Sheet Accounts

The first part of the Chart of Accounts is made up of balance sheet accounts, which break down into the following three categories:

- ✓ **Asset:** These accounts are used to track what the business owns. Assets include cash on hand, furniture, buildings, vehicles, and so on.
- ✓ **Liability:** These accounts track what the business owes, or, more specifically, claims that lenders have against the business's assets. For example, mortgages on buildings and lines of credit are two common types of liabilities.
- ✓ **Equity:** These accounts track what the owners put into the business and the claims the owners have against the business's assets. For example, stockholders are company owners that have claims against the business's assets.

TECHNICAL STUFF

The balance sheet accounts, and the financial report they make up, are so-called because they have to *balance* out. The value of the assets must be equal to the claims made against those assets. (Remember, these claims are liabilities made by lenders and equity made by owners.)

I discuss the balance sheet in greater detail in Chapter 18, including how it's prepared and used. This section, however, examines the basic components of the balance sheet, as reflected in the Chart of Accounts.

## Tackling assets

First on the chart is always the accounts that track what the company owns — its assets. The two types of asset accounts are current assets and long-term assets.

### Current assets

*Current assets* are the key assets that your business uses up during a 12-month period and will likely not be there the next year. The accounts that reflect current assets on the Chart of Accounts are:

- ✔ **Cash in Checking:** Any company's primary account is the checking account used for operating activities. This is the account used to deposit revenues and pay expenses. Some companies have more than one operating account in this category; for example, a company with many divisions may have an operating account for each division.
- ✔ **Cash in Savings:** This account is used for surplus cash. Any cash for which there is no immediate plan is deposited in an interest-earning savings account so that it can at least earn interest while the company decides what to do with it.
- ✔ **Cash on Hand:** This account is used to track any cash kept at retail stores or in the office. In retail stores, cash must be kept in registers in order to provide change to customers. In the office, petty cash is often kept around for immediate cash needs that pop up from time to time. This account helps you keep track of the cash held outside a financial institution.
- ✔ **Accounts Receivable:** If you offer your products or services to customers on store credit (meaning *your* store credit system), then you need this account to track the customers who buy on your dime.

Accounts Receivable isn't used to track purchases made on other types of credit cards because your business gets paid directly by banks, not customers, when other credit cards are used. Head to Chapter 9 to read more about this scenario and the corresponding type of account.

- ✔ **Inventory:** This account tracks the products you have on hand to sell to your customers. The value of the assets in this account varies depending upon the way you decide to track the flow of inventory into and out of the business. I discuss inventory valuation and tracking in greater detail in Chapter 8.

- ✔ **Prepaid Insurance:** This account tracks insurance you pay in advance that's credited as it's used up each month. For example, if you own a building and prepay one year in advance, each month you reduce the amount that you prepaid by  $\frac{1}{12}$  as the prepayment is used up.

Depending upon the type of business you're setting up, you may have other current asset accounts that you decide to track. For example, if you're starting a service business in consulting, you're likely to have a Consulting account for tracking cash collected for those services. If you run a business in which you barter assets (such as trading your services for paper goods from a paper goods company), you may add a Barter account for business-to-business barter.

### ***Long-term assets***

*Long-term assets* are assets that you anticipate your business will use for more than 12 months. This section lists some of the most common long-term assets, starting with the key accounts related to buildings and factories owned by the company:

- ✔ **Land:** This account tracks the land owned by the company. The value of the land is based on the cost of purchasing it. Land value is tracked separately from the value of any buildings standing on that land because land isn't depreciated in value, but buildings must be depreciated. *Depreciation* is an accounting method that shows an asset is being used up. I talk more about depreciation in Chapter 12.
- ✔ **Buildings:** This account tracks the value of any buildings a business owns. As with land, the value of the building is based on the cost of purchasing it. The key difference between buildings and land is that the building's value is depreciated, as discussed in the previous bullet.
- ✔ **Accumulated Depreciation – Buildings:** This account tracks the cumulative amount a building is depreciated over its useful lifespan. I talk more about how to calculate depreciation in Chapter 12.
- ✔ **Leasehold Improvements:** This account tracks the value of improvements to buildings or other facilities that a business leases rather than purchases. Frequently when a business leases a property, it must pay for any improvements necessary in order to use that property the way it's needed. For example, if a business leases a store in a strip mall, it's likely that the space leased is an empty shell or filled with shelving and other items that may not match the particular needs of the business. As with buildings, leasehold improvements are depreciated as the value of the asset ages.
- ✔ **Accumulated Depreciation – Leasehold Improvements:** This account tracks the cumulative amount depreciated for leasehold improvements.

The following are the types of accounts for smaller long-term assets, such as vehicles and furniture:

- ✔ **Vehicles:** This account tracks any cars, trucks, or other vehicles owned by the business. The initial value of any vehicle is listed in this account based on the total cost paid to put the vehicle in service. Sometimes this value is more than the purchase price if additions were needed to make the vehicle usable for the particular type of business. For example, if a business provides transportation for the handicapped and must add additional equipment to a vehicle in order to serve the needs of its customers, that additional equipment is added to the value of the vehicle. Vehicles also depreciate through their useful lifespan.
- ✔ **Accumulated Depreciation – Vehicles:** This account tracks the depreciation of all vehicles owned by the company.
- ✔ **Furniture and Fixtures:** This account tracks any furniture or fixtures purchased for use in the business. The account includes the value of all chairs, desks, store fixtures, and shelving needed to operate the business. The value of the furniture and fixtures in this account is based on the cost of purchasing these items. These items are depreciated during their useful lifespan.
- ✔ **Accumulated Depreciation – Furniture and Fixtures:** This account tracks the accumulated depreciation of all furniture and fixtures.
- ✔ **Equipment:** This account tracks equipment that was purchased for use for more than one year, such as computers, copiers, tools, and cash registers. The value of the equipment is based on the cost to purchase these items. Equipment is also depreciated to show that over time it gets used up and must be replaced.
- ✔ **Accumulated Depreciation – Equipment:** This account tracks the accumulated depreciation of all the equipment.

The following accounts track the long-term assets that you can't touch but that still represent things of value owned by the company, such as organization costs, patents, and copyrights. These are called *intangible assets*, and the accounts that track them include

- ✔ **Organization Costs:** This account tracks initial start-up expenses to get the business off the ground. Many such expenses can't be written off in the first year. For example, special licenses and legal fees must be written off over a number of years using a method similar to depreciation, called *amortization*, which is also tracked. I discuss amortization in greater detail in Chapter 12.
- ✔ **Amortization – Organization Costs:** This account tracks the accumulated amortization of organization costs during the period in which they're being written-off.

- ✔ **Patents:** This account tracks the costs associated with *patents*, grants made by governments that guarantee to the inventor of a product or service the exclusive right to make, use, and sell that product or service over a set period of time. Like organization costs, patent costs are amortized. The value of this asset is based on the expenses the company incurs to get the right to patent the product.
- ✔ **Amortization – Patents:** This account tracks the accumulated amortization of a business’s patents.
- ✔ **Copyrights:** This account tracks the costs incurred to establish copyrights, the legal rights given to an author, playwright, publisher, or any other distributor of a publication or production for a unique work of literature, music, drama, or art. This legal right expires after a set number of years, so its value is amortized as the copyright gets used up.
- ✔ **Goodwill:** This account is only needed if a company buys another company for more than the actual value of its tangible assets. Goodwill reflects the intangible value of this purchase for things like company reputation, store locations, customer base and other items that increase the value of the business bought.

If you hold a lot of assets that aren’t of great value, you can also set up an “Other Assets” account to track those assets that don’t have significant business value. Any asset you track in the Other Assets account that you later want to track individually can be shifted to its own account. I discuss adjusting the Chart of Accounts in Chapter 18.

## *Laying out your liabilities*

After you cover assets, the next stop on the bookkeeping highway is the accounts that track what your business owes to others. These “others” can include vendors from which you buy products or supplies, financial institutions from which you borrow money, and anyone else who lends money to your business. Like assets, liabilities are lumped into two types: current liabilities and long-term liabilities.

### *Current liabilities*

*Current liabilities* are debts due in the next 12 months. Some of the most common types of current liabilities accounts that appear on the Chart of Accounts are

- ✔ **Accounts Payable:** This account tracks money the company owes to vendors, contractors, suppliers, and consultants that must be paid in less than a year. Most of these liabilities must be paid in 30 to 90 days from initial billing.

- ✔ **Sales Tax Collected:** You may not think of sales tax as a liability, but because the business collects the tax from the customer and doesn't pay it immediately to the government entity, the taxes collected become a liability tracked in this account. A business usually collects sales tax throughout the month and then pays it to the local, state, or federal government on a monthly basis. I discuss paying sales taxes in greater detail in Chapter 20.
- ✔ **Accrued Payroll Taxes:** This account tracks payroll taxes collected from employees to pay state, local, or federal income taxes as well as Social Security and Medicare taxes. Companies don't have to pay these taxes to the government entities immediately, so depending on the size of the payroll, companies may pay payroll taxes on a monthly or quarterly basis. I discuss how to handle payroll taxes in Chapter 10.
- ✔ **Credit Cards Payable:** This account tracks all credit card accounts to which the business is liable. Most companies use credit cards as short-term debt and pay them off completely at the end of each month, but some smaller companies carry credit card balances over a longer period of time. Because credit cards often have a much higher interest rate than most lines of credits, most companies transfer any credit card debt they can't pay entirely at the end of a month to a line of credit at a bank. When it comes to your Chart of Accounts, you can set up one Credit Card Payable account, but you may want to set up a separate account for each card your company holds to improve your ability to track credit card usage.

How you set up your current liabilities and how many individual accounts you establish depend upon how detailed you want to track each type of liability. For example, you can set up separate current liability accounts for major vendors if you find that approach provides you with a better money management tool. For example, suppose that a small hardware retail store buys most of the tools it sells from Snap-on. To keep better control of its spending with Snap-on, the bookkeeper sets up a specific account called Accounts Payable – Snap-on, which is used only for tracking invoices and payments to that vendor. In this example, all other invoices and payments to other vendors and suppliers are tracked in the general Accounts Payable account.

### ***Long-term liabilities***

*Long-term liabilities* are debts due in more than 12 months. The number of long-term liability accounts you maintain on your Chart of Accounts depends on your debt structure. The two most common types of long-term liability accounts are:

- ✔ **Loans Payable:** This account tracks any long-term loans, such as a mortgage on your business building. Most businesses have separate loans payable accounts for each of their long-term loans. For example, you could have Loans Payable – Mortgage Bank for your building and Loans Payable – Car Bank for your vehicle loan.

- ✔ **Notes Payable:** Some businesses borrow money from other businesses using *notes*, a method of borrowing that doesn't require the company to put up an asset, such as a mortgage on a building or a car loan, as collateral. This account tracks any notes due.

In addition to any separate long-term debt you may want to track in its own account, you may also want to set up an account called "Other Liabilities" that you can use to track types of debt that are so insignificant to the business that you don't think they need their own accounts.

## *Eyeing the equity*

Every business is owned by somebody. *Equity accounts* track owners' contributions to the business as well as their share of ownership. For a corporation, ownership is tracked by the sale of individual shares of stock because each stockholder owns a portion of the business. In smaller companies that are owned by one person or a group of people, equity is tracked using Capital and Drawing Accounts. Here are the basic equity accounts that appear in the Chart of Accounts:

- ✔ **Common Stock:** This account reflects the value of outstanding shares of stock sold to investors. A company calculates this value by multiplying the number of shares issued by the value of each share of stock. Only corporations need to establish this account.
- ✔ **Retained Earnings:** This account tracks the profits or losses accumulated since a business was opened. At the end of each year, the profit or loss calculated on the income statement is used to adjust the value of this account. For example, if a company made a \$100,000 profit in the past year, the Retained Earnings account would be increased by that amount; if the company lost \$100,000, then that amount would be subtracted from this account.
- ✔ **Capital:** This account is only necessary for small, unincorporated businesses. The Capital account reflects the amount of initial money the business owner contributed to the company as well as owner contributions made after initial start-up. The value of this account is based on cash contributions and other assets contributed by the business owner, such as equipment, vehicles, or buildings. If a small company has several different partners, then each partner gets his or her own Capital account to track his or her contributions.
- ✔ **Drawing:** This account is only necessary for businesses that aren't incorporated. The Drawing account tracks any money that a business owner takes out of the business. If the business has several partners, each partner gets his or her own Drawing account to track what he or she takes out of the business.

## *Tracking the Income Statement Accounts*

The income statement is made up of two types of accounts:

- ✓ **Revenue:** These accounts track all money coming into the business, including sales, interest earned on savings, and any other methods used to generate income.
- ✓ **Expenses:** These accounts track all money that a business spends in order to keep itself afloat.

The bottom line of the income statement shows whether your business made a profit or a loss for a specified period of time. I discuss how to prepare and use an income statement in greater detail in Chapter 19.

This section examines the various accounts that make up the income statement portion of the Chart of Accounts.

### *Recording the money you make*

First up in the income statement portion of the Chart of Accounts are accounts that track revenue coming into the business. If you choose to offer discounts or accept returns, that activity also falls within the revenue grouping. The most common income accounts are

- ✓ **Sales of Goods or Services:** This account, which appears at the top of every income statement, tracks all the money that the company earns selling its products, services, or both.
- ✓ **Sales Discounts:** Because most businesses offer discounts to encourage sales, this account tracks any reductions to the full price of merchandise.
- ✓ **Sales Returns:** This account tracks transactions related to returns, when a customer returns a product because he or she is unhappy with it for some reason.

When you examine an income statement from a company other than the one you own or are working for, you usually see the following accounts summarized as one line item called Revenue or Net Revenue. Because not all income is generated by sales of products or services, other income accounts that may appear on a Chart of Accounts include

- ✓ **Other Income:** If a company takes in income from a source other than its primary business activity, that income is recorded in this account. For example, a company that encourages recycling and earns income from the items recycled records that income in this account.

- ✔ **Interest Income:** This account tracks any income earned by collecting interest on a company's savings accounts. If the company loans money to employees or to another company and earns interest on that money, that interest is recorded in this account as well.
- ✔ **Sale of Fixed Assets:** Any time a company sells a fixed asset, such as a car or furniture, any revenue made from the sale is recorded in this account. A company should only record revenue remaining after subtracting the accumulated depreciation from the original cost of the asset.

## *Tracking the Cost of Sales*

Of course, before you can sell a product, you must spend some money to either buy or make that product. The type of account used to track the money spent is called a Cost of Goods Sold account. The most common Cost of Goods Sold accounts are:

- ✔ **Purchases:** This account tracks the purchases of all items you plan to sell.
- ✔ **Purchase Discount:** This account tracks the discounts you may receive from vendors if you pay for your purchase quickly. For example, a company may give you a 2 percent discount on your purchase if you pay the bill in 10 days rather than wait until the end of the 30-day payment allotment.
- ✔ **Purchase Returns:** If you're unhappy with a product you've bought, record the value of any returns in this account.
- ✔ **Freight Charges:** Any charges related to shipping items you purchase for later sale are tracked in this account. You may or may not want to keep track of this detail.
- ✔ **Other Sales Costs:** This is a catchall account for anything that doesn't fit into one of the other Cost of Goods Sold accounts.

## *Acknowledging the money you spend*

Expense accounts take the cake for the longest list of individual accounts. Any money you spend on the business that can't be tied directly to the sale of an individual product falls under the expense account category. For example, advertising a storewide sale isn't directly tied to the sale of any one product, so the costs associated with advertising fall under the expense account category.

The Chart of Accounts mirrors your business operations, so it's up to you to decide how much detail you want to keep in your expense accounts. Most businesses have expenses that are unique to their operations, so your list will probably be longer than the one I present here. However, you also may find that you don't need some of these accounts.

On your Chart of Accounts, the expense accounts don't have to appear in any specific order, so I list them here alphabetically. The most common expense accounts are

- ✓ **Advertising:** This account tracks all expenses involved in promoting a business or its products. Money spent on newspaper, television, magazine, and radio advertising is recorded here as well as any money spent to print flyers and mailings to customers. Also, when a company participates in community events such as cancer walks or craft fairs, associated costs are tracked in this account as well.
- ✓ **Bank Service Charges:** This account tracks any charges made by a bank to service a company's bank accounts.
- ✓ **Dues and Subscriptions:** This account tracks expenses related to business club membership or subscriptions to magazines for the business.
- ✓ **Equipment Rental:** This account tracks expenses related to renting equipment for a short-term project. For example, a business that needs to rent a truck to pick up some new fixtures for its store records that truck rental in this account.
- ✓ **Insurance:** This account tracks any money paid to buy insurance. Many businesses break this down into several accounts, such as Insurance – Employees Group, which tracks any expenses paid for employee insurance, or Insurance – Officers' Life, which tracks money spent to buy insurance to protect the life of a key owner or officer of the company. Companies often insure their key owners and executives because an unexpected death, especially for a small company, may mean facing many unexpected expenses in order to keep the company's doors open. In such a case, the insurance proceeds can be used to cover those expenses.
- ✓ **Legal and Accounting:** This account tracks any money that's paid for legal or accounting advice.
- ✓ **Miscellaneous Expenses:** This is a catchall account for expenses that don't fit into one of a company's established accounts. If certain miscellaneous expenses occur frequently, a company may choose to add an account to the Chart of Accounts and move related expenses into that new account by subtracting all related transactions from the Miscellaneous Expenses account and adding them to the new account. With this shuffle, it's important to carefully balance out the adjusting transaction to avoid any errors or double counting.

- ✔ **Office Expense:** This account tracks any items purchased in order to run an office. For example, office supplies such as paper and pens or business cards fit in this account. As with miscellaneous expenses, a company may choose to track some office expense items in their own accounts. For example, if you find your office is using a lot of copy paper and you want to track that separately, you set up a Copy Paper expense account. Just be sure you really need the detail because the number of accounts can get unwieldy and hard to manage.
- ✔ **Payroll Taxes:** This account tracks any taxes paid related to employee payroll, such as the employer's share of Social Security and Medicare, unemployment compensation, and workman's compensation.
- ✔ **Postage:** This account tracks any money spent on stamps, express package shipping, and other shipping. If a company does a large amount of shipping through vendors such as UPS or Federal Express, it may want to track that spending in separate accounts for each vendor. This option is particularly helpful for small companies that sell over the Internet or through catalog sales.
- ✔ **Rent Expense:** This account tracks rental costs for a business's office or retail space.
- ✔ **Salaries and Wages:** This account tracks any money paid to employees as salary or wages.
- ✔ **Supplies:** This account tracks any business supplies that don't fit into the category of office supplies. For example, supplies needed for the operation of retail stores are tracked using this account.
- ✔ **Travel and Entertainment:** This account tracks money spent for business purposes on travel or entertainment. Some business separate these expenses into several accounts, such as Travel and Entertainment – Meals, Travel and Entertainment – Travel, and Travel and Entertainment – Entertainment, to keep a close watch.
- ✔ **Telephone:** This account tracks all business expenses related to the telephone and telephone calls.
- ✔ **Utilities:** This account tracks money paid for utilities, such as electricity, gas, and water.
- ✔ **Vehicles:** This account tracks expenses related to the operation of company vehicles.

## *Setting Up Your Chart of Accounts*

You can use the lists upon lists of accounts provided in this chapter to get started setting up your business's own Chart of Accounts. There's really no secret to making your own chart — just make a list of the accounts that apply to your business.

When first setting up your Chart of Accounts, don't panic if you can't think of every type of account you may need for your business. It's very easy to add to the Chart of Accounts at any time. Just add the account to the list and distribute the revised list to any employees that use the Chart of Accounts for recording transactions into the bookkeeping system. (Even employees not involved in bookkeeping need a copy of your Chart of Accounts if they code invoices or other transactions and indicate to which account those transactions should be recorded.)

The Chart of Accounts usually includes at least three columns:

- ✓ **Account:** Lists the account names
- ✓ **Type:** Lists the type of account — asset, liability, equity, income, cost of goods sold, or expense
- ✓ **Description:** Contains a description of the type of transaction that should be recorded in the account

Many companies also assign numbers to the accounts, to be used for coding charges. If your company is using a computerized system, the computer automatically assigns the account number. Otherwise, you need to plan out your own numbering system. The most common number system is:

- ✓ Asset accounts: 1,000 to 1,999
- ✓ Liability accounts: 2,000 to 2,999
- ✓ Equity accounts: 3,000 to 3,999
- ✓ Sales and Cost of Goods Sold accounts: 4,000 to 4,999
- ✓ Expense accounts: 5,000 to 6,999

This numbering system matches the one used by computerized accounting systems, making it easy for a company to transition if at some future time it decides to automate its books using a computerized accounting system.

One major advantage of using a computerized accounting system is that a number of different Charts of Accounts have been developed based on the type of business one plans to run. When you get your computerized system, whichever accounting software you decide to use, all you need to do is review the list of chart options for the type of business you run included with that software, delete any accounts you don't want, and add any new accounts that fit your business plan.

If you're setting up your Chart of Accounts manually, be sure to leave a lot of room between accounts to add new accounts. For example, number your Cash in Checking account 1,000 and your Accounts Receivable account 1,100. That leaves you plenty of room to add other accounts to track cash.

Figure 3-1 is a sample Chart of Accounts that I developed using QuickBooks. In the sample chart, you can see a few accounts that are unique to the business in Figure 3-1, such as Cooking Supplies, and other accounts that are common only to retail business, such as Cash Discrepancies and Merchant Fees.

**Figure 3-1:**  
The top portion of a sample Chart of Accounts.

Name	Type	Description
Bank	Bank	
• Petty Cash		
• Accounts Receivable	Accounts Receivable	
• Inventory Asset	Other Current Asset	
• Undeposited Funds	Other Current Asset	
• Equipment	Fixed Asset	
• Depreciation	Fixed Asset	
• Original Cost	Fixed Asset	
• Furniture	Fixed Asset	
• Depreciation	Fixed Asset	
• Original Cost	Fixed Asset	
• Vehicles	Fixed Asset	cars, trucks, etc
• Accounts Payable	Accounts Payable	
• Local Bank USA	Credit Card	
• Bank Credit Line Payable	Other Current Liability	bank credit line
• Credit Cards Payable	Other Current Liability	
• Payroll Liabilities	Other Current Liability	
• Sales Tax Payable	Other Current Liability	
• Car Payable	Long Term Liability	Car loans
• Equipment Purchase	Long Term Liability	
• Opening Bal Equity	Equity	
• Owner's Capital	Equity	Owner's Capital
• Draws	Equity	Draws
• Investments	Equity	Investments
• Retained Earnings	Equity	
• Cash Discrepancies	Income	Cash Discrepancies
• Overages	Income	Cash Overages
• Shortages	Income	Cash Shortages
• Sales	Income	Sales
• Consignment Sales	Income	Consignment Sales
• Discounts Given	Income	Sales Discounts Given
• Merchandise	Income	Sales - Merchandise
• Service	Income	Sales - Service
• Shipping and Handling	Income	Sales - Shipping and Handling
• Cooking Supplies	Cost of Goods Sold	
• Cost of Goods Sold	Cost of Goods Sold	
• Purchase Discounts	Cost of Goods Sold	Purchase Discounts
• Purchases	Cost of Goods Sold	Purchases
• Automobile Expense	Expense	Automobile Expense
• Bad Debt Expense	Expense	Bad Debts
• Bank Service Charges	Expense	Bank Service Charges
• Charitable Contributions	Expense	Contributions
• Depreciation Expense	Expense	Depreciation Expense
• Dues and Subscriptions	Expense	Dues and Subscriptions

# Part II

# Keeping a Paper Trail

The 5<sup>th</sup> Wave

By Rich Tennant

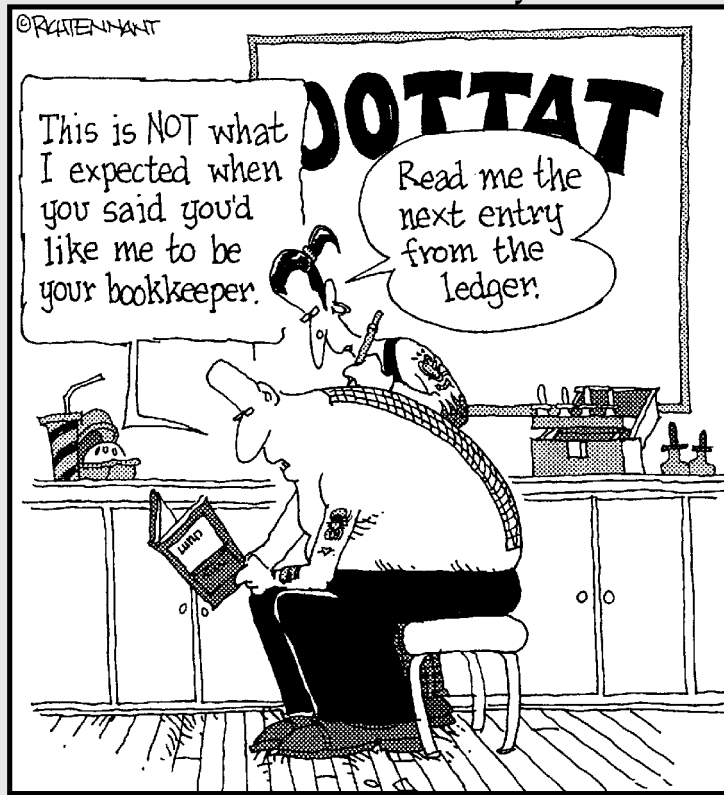

## *In this part . . .*

**B**elieve or not, there's a science to correctly entering your financial transactions in the books. This part introduces you to the basics of entering financial transactions, posting transactions to your General Ledger (the granddaddy of your bookkeeping system), and tracking all the transaction details in your journals.

Good internal controls are a must-have for any bookkeeping system, so I tell you how to set them in place to be sure all your financial transactions not only are entered into the books but also are entered correctly. In addition, you want to be sure that cash coming in and going out of the company is properly handled, so I provide recommendations of how to separate various money-related duties.

Finally, I introduce you to your options when it comes to computerized accounting systems and share the benefits of using these types of systems to keep your company's books.

## Chapter 4

# Ledgers: A One-Stop Summary of Your Business Transactions

---

### *In This Chapter*

- ▶ Understanding the value of the General Ledger
  - ▶ Developing ledger entries
  - ▶ Posting entries to the ledger accounts
  - ▶ Adjusting ledger entries
  - ▶ Creating ledgers in computerized accounting software
- 

**A**s a bookkeeper, you may be dreaming of having one source that you can turn to when you need to review all entries that impact your business's accounts. (Okay, so maybe that's not exactly what you're dreaming about. Just work with me here.) The General Ledger is your dream come true. It's where you find a summary of transactions and a record of the accounts that those transactions impact.

In this chapter, you discover the purpose of the General Ledger. I tell you how to not only develop entries for the Ledger but also enter (or post) them. In addition, I explain how you can change already posted information or correct entries in the Ledger and how this entire process is streamlined when you use a computerized accounting system.

## *The Eyes and Ears of a Business*

I'm not using eyes and ears literally here because, of course, the book known as the General Ledger isn't alive, so it can't see or speak. But wouldn't it be nice if the ledger could just tell you all its secrets about what happens with your money? That would certainly make it a lot easier to track down any bookkeeping problems or errors.

Instead, the General Ledger serves as the figurative eyes and ears of bookkeepers and accountants who want to know what financial transactions have taken place historically in a business. By reading the General Ledger — not exactly interesting reading unless you love numbers — you can see, account by account, every transaction that has taken place in the business. (And to uncover more details about those transactions, you can turn to your business's journals, where transactions are kept on a daily basis. See Chapter 5 for the lowdown on journals.)

The General Ledger is the granddaddy of your business. You can find all the transactions that ever occurred in the history of the business in the General Ledger account. It's the one place you need to go to find transactions that impact Cash, Inventory, Accounts Receivable, Accounts Payable, and any other account included in your business's Chart of Accounts. (See Chapter 3 for more information about setting up the Chart of Accounts and the kind of transactions you can find in each.)

## *Developing Entries for the Ledger*

Because your business's transactions are first entered into journals, you develop many of the entries for the General Ledger based on information pulled from the appropriate journal. For example, cash receipts and the accounts that are impacted by those receipts are listed in the Cash Receipts journal. Cash disbursements and the accounts impacted by those disbursements are listed in the Cash Disbursements journal. The same is true for transactions found in the Sales journal, Purchases journal, General journal, and any other special journals you may be using in your business.

At the end of each month, you summarize each journal by adding up the columns and then use that summary to develop an entry for the General Ledger. Believe me, that takes a lot less time than entering every transaction in the General Ledger. (I introduce you to the process of entering transactions and summarizing journals in Chapter 5.)

I introduce you to the process of entering transactions and summarizing journals in Chapter 5. Near the end of that chapter, I even summarize one journal and develop this entry for the General Ledger:

<i>Account</i>	<i>Debit</i>	<i>Credit</i>
Cash	\$2,900	
Accounts Receivable		\$500
Sales		\$900
Capital		\$1,500

Note that the Debits and Credits are in balance — \$2,900 each. Remember all entries to the General Ledger must be balanced entries. That’s the cardinal rule of double-entry bookkeeping. For more detail about double-entry bookkeeping, read Chapter 2.

In this entry, the Cash account is increased by \$2,900 to show that cash was received. The Accounts Receivable account is decreased by \$500 to show customers paid their bills, and the money is no longer due. The Sales account is increased by \$900, because additional revenue was collected. The Capital account is increased by \$1,500 because the owner put more cash into the business.

Figures 4-1 to 4-4 summarize the remaining journal pages that I prepared in Chapter 5. Reviewing those summaries, I developed the following entries for the General Ledger:

Figure 4-1 – Summarized Cash Disbursements Journal

Figure 4-2 – Summarized Sales Journal

Figure 4-3 – Summarized Purchases Journal

Figure 4-4 – Summarized General Journal

Figure 4-1 shows a summary of the Cash Disbursements journal for a business.

The following General Ledger entry is based on the transactions that appear in Figure 4-1:

<b><i>Account</i></b>	<b><i>Debit</i></b>	<b><i>Credit</i></b>
Rent	\$800	
Accounts Payable	\$750	
Salaries	\$350	
Credit Card Payable	\$150	
Cash		\$2,050

This General Ledger summary balances out at \$2,050 each for the debits and credits. The Cash account is decreased to show the cash outlay, the Rent and Salaries expense accounts are increased to show the additional expenses, and the Accounts Payable and Credit Card Payable accounts are decreased to show that bills were paid and are no longer due.

Figure 4-2 shows the Sales journal for a sample business.

H.G.'s Cheesecake Shop							Initials	Date
Cash Disbursements Journal							Prepared By	
March 2005							Approved By	
© WILSON JONES      ©2004 ColumnWrite ®								
Date	Account Debited	ck #	PR	General Debit	Account Payable Debit	Salaries Debit	Cash Credit	
3 1	Rent	1065		800-			800-	
3 3	Acct. Pay - Henry's PS	1066			500-		500-	
3 3	Acct. Pay - Helen's PG	1067			250-		250-	
3 4	Salaries	1068				350-	350-	
3 10	Credit Card Pay - Am Bank	1069		150-			150-	
					750-	350-	2050	

**Figure 4-1:**  
A Cash Disbursements journal keeps track of all cash transactions involving cash sent out of the business. This figure shows how to summarize those transactions so that they can be posted to the General Ledger.

H.G.'s Cheesecake Shop  
Sales Journal  
March 2005

Page 3

Date	Customer Account Debited	PR	Invoice Number	Accounts Receivable Debit	Sales Credit
31	S. Smith		243-	200-	200-
31	Charlie's Garage		244-	300-	300-
33	P. Perry		245-	100-	100-
35	J. Jones		246-	200-	200-
				800-	800-

**Figure 4-2:**  
A Sales journal keeps track of all sales transactions. This figure shows how to summarize those transactions so they can be posted to the General Ledger.

The following General Ledger entry is based on the transactions that appear in Figure 4-2:

<i>Account</i>	<i>Debit</i>	<i>Credit</i>
Accounts Receivable	\$800	
Sales		\$800

Note that this entry is balanced. The Accounts Receivable account is increased to show that customers owe the business money because they bought items on store credit. The Sales account is increased to show that even though no cash changed hands, the business in Figure 4-2 took in revenue. Cash will be collected when the customers pay their bills.

Figure 4-3 shows the business's Purchases journal for one month. The following General Ledger entry is based on the transactions that appear in Figure 4-3:

<i>Account</i>	<i>Debit</i>	<i>Credit</i>
Purchases	\$925	
Accounts Payable		\$925

Like the entry for the Sales account, this entry is balanced. The Accounts Payable account is increased to show that money is due to vendors, and the Purchases expense account is also increased to show that more supplies were purchased.

Figure 4-4 shows the General journal for a sample business.

The following General Ledger entry is based on the transactions that appear in Figure 4-4:

<i>Account</i>	<i>Debit</i>	<i>Credit</i>
Purchases	\$925	
Sales Return	\$60	
Accounts Payable	\$200	
Vehicles	\$10,000	
Accounts Receivable		\$60
Purchase Return		\$200
Capital		\$10,000

*Checking for balance — Debits and Credits both total to \$10,260.*

In this entry, the Sales Return and Purchase Return accounts are increased to show additional returns. The Accounts Payable and Accounts Receivable accounts are both decreased to show that money is no longer owed. The Vehicles account is increased to show new company assets, and the Capital account, which is where the owner's deposits into the business are tracked, is increased accordingly.

page 1

H.G.'s Cheesecake Shop  
Purchases Journal  
March 2005

Date	Vendor Account Credited	PX Invoice Number	Purchases Debit	Accounts Payable Credit
3 1	Supplies from Henry's BS	1575-	750-	750-
3 3	Packaging Boxes from Henry's	1235-	100-	100-
3 5	Paper Goods from Helen's	1745-	75-	75-
			925-	925-

© WILSON JONES      07904 Columbian ©

**Figure 4-3:** A Purchases journal keeps track of all purchases of goods to be sold. This figure shows how to summarize those transactions so they can be posted to the General Ledger.

Page 5

H.G.'s Cheesecake Shop  
General Journal  
March 2005

		Prepared By		Initials		Date	
		Approved By					
© WILSON JONES	G7504 ColumnWrite®						
Date	Account	PK	General Debit	General Credit	Accounts Payable Debit	Accounts Receivable Credit	
3 3	Sales Return S. Smith Credit memo 124		60-				60-
3 5	Henry's Bakery Supplies Purchase Return Debit memo 346			200-	200-		
3 5	Vehicles H.G. Capital Transfer of H.G.'s car to business		10000-	10000-			
					200-	60-	

**Figure 4-4:**  
A General journal keeps track of all miscellaneous transactions that are not tracked in a specific journal, such as a Sales journal or a Purchases journal. This figure shows how to summarize those transactions so they can be posted to the General Ledger.

## Posting Entries to the Ledger

After you summarize your journals and develop all the entries you need for the General Ledger (see the previous section), you post your entries into the General Ledger accounts.

When posting to the General Ledger, include transaction dollar amounts as well as references to where material was originally entered into the books so you can track a transaction back if a question arises later. For example, you may wonder what a number means, your boss or the owner may wonder why certain money was spent, or an auditor (an outside accountant who checks your work for accuracy) could raise a question.

Whatever the reason someone is questioning an entry in the General Ledger, you definitely want to be able to find the point of original entry for every transaction in every account. Use the reference information that guides you to where the original detail about the transaction is located in the journals to answer any question that arises.

For this particular business, three of the accounts — Cash, Accounts Receivable, and Accounts Payable — are carried over month to month, so each has an opening balance. Just to keep things simple, in this example I start each account with a \$2,000 balance. One of the accounts, Sales, is closed at the end of each accounting period, so it starts with a zero balance.

Most businesses close their books at the end of each month and do financial reports. Others close them at the end of a quarter or end of a year. (I talk more about which accounts are closed at the end of each accounting period and which accounts remain open, as well as why that is the case, in Chapter 22.) For the purposes of this example, I assume that this business closes its books monthly. And in the figures that follow, I only give examples for the first five days of the month to keep things simple.

As you review the figures for the various accounts in this example, take notice that the balance of some accounts increase when a debit is recorded and decrease when a credit is recorded. Others increase when a credit is recorded and decrease when a debit is recorded. That's the mystery of debits, credits, and double-entry accounting. For more, flip to Chapter 2.

The Cash account (see Figure 4-5) increases with debits and decreases with credits. Ideally, the Cash account always ends with a debit balance, which means there's still money in the account. A credit balance in the cash account indicates that the business is overdrawn, and you know what that means — checks are returned for nonpayment.

H.G.'s Cheesecake Shop											
Cash											
March 2005											
© WILSON JONES      07504 ColumnsWide III					<table border="1"> <tr> <td>Prepared By</td> <td>Initials</td> <td>Date</td> </tr> <tr> <td>Approved By</td> <td></td> <td></td> </tr> </table>	Prepared By	Initials	Date	Approved By		
Prepared By	Initials	Date									
Approved By											
1	2	3	4	5	6						
Date	Description	Ref. No.	Debit	Credit	Balance						
	Opening Balance				2000.-						
3 31	From Cash Receipts Journal	Journal Page 1	2900.-								
3 31	From Cash Disbursements Journal	Journal Page 2		2050.-							
	Closing Balance				2850.-						
7											
8											
9											
10											
11											
12											
13											
14											
15											
16											
17											
18											
19											
20											
21											
22											
23											
24											
25											
26											
27											
28											
29											
30											
31											
32											
33											
34											
35											
36											
37											
38											
39											
40											

**Figure 4-5:**  
Cash  
account in  
the General  
Ledger.

The Accounts Receivable account (see Figure 4-6) increases with debits and decreases with credits. Ideally, this account also has a debit balance that indicates the amount still due from customer purchases. If no money is due from customers, the account balance is zero. A zero balance isn't necessarily a bad thing if all customers have paid their bills. However, a zero balance may be a sign that your sales have slumped, which could be bad news.

H.G.'s Cheesecake Shop											
Accounts Receivable											
March 2005											
© WILSON JONES      07501 ColumnWrite®					<table border="1" style="float: right;"> <tr> <td>Prepared By</td> <td>Initials</td> <td>Date</td> </tr> <tr> <td>Approved By</td> <td></td> <td></td> </tr> </table>	Prepared By	Initials	Date	Approved By		
Prepared By	Initials	Date									
Approved By											
Date	Description	Ref. No.	Debit	Credit	Balance						
3-1	Opening Balance				2000-						
3-31	From Cash Receipts Journal	Journal Page 1	500-	500-							
3-31	From Sales Journal	Journal Page 3	800-								
3-3	Credit Memo 124 (Gen. Jounl)	Journal Page 5		60-							
	Closing Balance				2240-						

**Figure 4-6:**  
Accounts  
Receivable  
account in  
the General  
Ledger.

The Accounts Payable account (see Figure 4-7) increases with credits and decreases with debits. Ideally, this account has a credit balance because money is still due to vendors, contractors, and others. A zero balance here equals no outstanding bills.

H.G.'s Cheesecake Shop											
Accounts Payable											
March 2005											
© WILSON JONES      G7504 ColumnWrite II					<table border="1" style="float: right;"> <tr> <td>Prepared By</td> <td>Initials</td> <td>Date</td> </tr> <tr> <td>Approved By</td> <td></td> <td></td> </tr> </table>	Prepared By	Initials	Date	Approved By		
Prepared By	Initials	Date									
Approved By											
Date	Description	Ref. No.	Debit	Credit	Balance						
3 1	Opening Balance				2000-						
3 31	From Accounts Payable	Journal Page 2	750-								
3 31	From Purchases Journal	Journal Page 4		925-							
3 5	Debit Memo 346	Journal Page 5	200-								
Closing Balance					1975-						

**Figure 4-7:**  
Accounts Payable account in the General Ledger.

These three accounts — Cash, Accounts Receivable, and Accounts Payable — are part of the balance sheet, which I explain fully in Chapter 18. Asset accounts on the balance sheet usually carry debit balances because they reflect assets (in this case, cash) owned by the business. Cash and Accounts Receivable are asset accounts. Liability and Equity accounts usually carry credit balances because Liability accounts show claims made by creditors (in other words, money owed by the company to financial institutions, vendors, or others), and Equity accounts show claims made by owners (in other words, how much money the owners have put into the business). Accounts Payable is a liability account.

Here’s how these accounts impact the balance of the company:

Assets	=	Liabilities	+	Equity
Cash		Accounts Payable		Accounts Receivable
(Usually debit balance)		(Usually credit balance)		(Usually debit balance)

Here’s how these accounts impact the balance of the company:

The Sales account (see Figure 4-8) isn’t a balance sheet account. Instead, it’s used in developing the income statement, which shows whether or not a company made money in the period being examined. (For the lowdown on income statements, see Chapter 19.) Credits and debits are pretty straightforward when it comes to the Sales account: Credits increase the account, and debits decrease it. The Sales account usually carries a credit balance, which is a good thing because it means the company had income.

What’s that, you say? The Sales account should carry a credit balance? That may sound strange, so let me explain the relationship between the Sales account and the balance sheet. The Sales account is one of the accounts that feed the bottom line of the income statement, which shows whether your business made a profit or suffered a loss. A profit means that you earned more through sales than you paid out in costs or expenses. Expense and cost accounts usually carry a debit balance.

The income statement’s bottom line figure shows whether or not the company made a profit. If Sales account credits exceed expense and cost account debits, then the company made a profit. That profit would be in the form of a credit, which then gets added to the Equity account called Retained Earnings, which tracks how much of your company’s profits were reinvested into the company to grow the business. If the company lost money and the bottom line of the income statement showed that cost and expenses exceeded sales, then the number would be a debit. That debit would be subtracted from the balance in Retained Earnings, to show the reduction to profits reinvested in the company.

H.G.'s Cheesecake Shop						
Sales						
March 2005						
© WILSON JONES				02704 ColumnWrite®		
				Prepared By:	Initials	Date
				Approved By:		
Date	Description	Ref. No.	Debit	Credit	Balance	
3/1	Opening Balance				—0—	
3/31	From Cash Receipts Journal	Journal Page 1		900—		
3/31	From Sales Journal	Journal Page 3		800—		
Closing Balance					1700—	

**Figure 4-8:**  
Sales  
account in  
the General  
Ledger.

If your company earns a profit at the end of the accounting period, the Retained Earnings account increases thanks to a credit from the Sales account. If you lose money, your Retained Earnings account decreases.

Because the Retained Earnings account is an Equity account and Equity accounts usually carry credit balances, Retained Earnings usually carries a credit balance as well.

After you post all the Ledger entries, you need to record details about where you posted the transactions on the journal pages. I show you how to do that in Chapter 5.

## Adjusting for Ledger Errors

Your entries in the General Ledger aren't cast in stone. If necessary, you can always change or correct an entry with what's called an *adjusting entry*. Four of the most common reasons for General Ledger adjustments are:

- ✔ **Depreciation:** A business shows the aging of its assets through depreciation. Each year, a portion of the original cost of an asset is written off as an expense, and that change is noted as an adjusting entry. Determining how much should be written off is a complicated process that I explain in greater detail in Chapter 12.
- ✔ **Prepaid expenses:** Expenses that are paid up front, such as a year's worth of insurance, are allocated by the month using an adjusting entry. This type of adjusting entry is usually done as part of the closing process at the end of an accounting period. I show you how to develop entries related to prepaid expenses in Chapter 17.
- ✔ **Adding an account:** Accounts can be added by way of adjusting entries at any time during the year. If the new account is being created to track transactions separately that once appeared in another account, you must move all transactions already in the books to the new account. You do this transfer with an adjusting entry to reflect the change.
- ✔ **Deleting an account:** Accounts should only be deleted at the end of an accounting period. I show you the type of entries you need to make in the General Ledger below.

I talk more about adjusting entries and how you can use them in Chapter 17.

## Using Computerized Transactions to Post and Adjust in the General Ledger

If you keep your books using a computerized accounting system, posting to the General Ledger is actually done behind the scenes by your accounting software. You can view your transactions right on the screen. I show you how using two simple steps in QuickBooks, without ever having to make a General Ledger entry. Other computerized accounting programs allow you to view transactions right on the screen too. I'm using QuickBooks for examples throughout the book, because it is the most popular of the computerized accounting systems.

1. Click the symbol for Acct to pull up the Chart of Accounts (see Figure 4-9).
2. Click on the account for which you want more detail. In Figure 4-10, I look into Accounts Payable and see the transactions for March that were entered when the bills were paid.

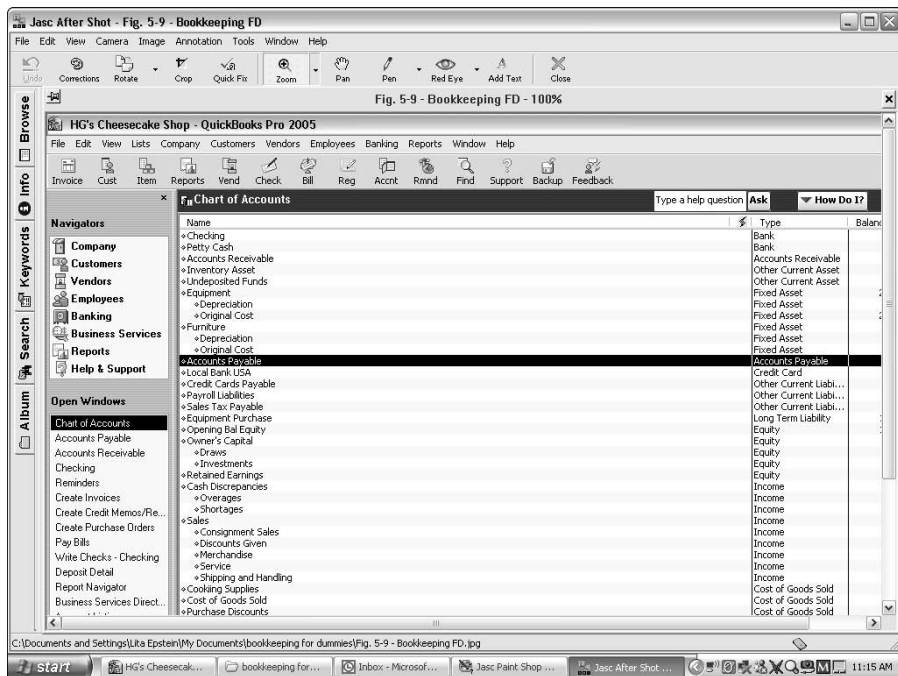

**Figure 4-9:**  
A Chart of  
Accounts as  
it appears in  
QuickBooks.

**Figure 4-10:**  
Peek  
inside the  
Accounts  
Payable  
account in  
QuickBooks.

Date	Number	Type	Account	Vendor	Memo	Due Date	Billed	✓	Paid	Balance
02/03/2005		BILL	Carol's Realty	Carol's Realty	Rent for Store	03/05/2005	800.00			800.00
02/03/2005		BILL	Henry's Bakery Supplies	Henry's Bakery Supplies		03/05/2005	500.00			1,300.00
02/03/2005		BILL	Helen's Paper Goods	Helen's Paper Goods	Cost of Goods Sold	03/03/2005	250.00			1,550.00
02/06/2005		BILL	American Bank	American Bank	Credit Cards Payable	03/10/2005	150.00			1,700.00
Ending balance										1,700.00

If you need to make an adjustment to a payment that appears in your computerized system, highlight the transaction, click Edit Transaction in the line below the account name, and make the necessary changes.

As you navigate the General Ledger created by your computerized bookkeeping system, you can see how easy it would be for someone to make changes that alter your financial transactions and possibly cause serious harm to your business. For example, someone could reduce or alter your bills to customers or change the amount due to a vendor. Be sure that you can trust whoever has access to your computerized system and that you have set up secure password access. Also, establish a series of checks and balances for managing your business's cash and accounts. Chapter 7 covers safety and security measures in greater detail.

## Chapter 5

# Keeping Journals

---

### *In This Chapter*

- ▶ Starting things off with point of original entry
  - ▶ Tracking cash, sales, and purchases
  - ▶ Posting to the appropriate accounts
  - ▶ Simplifying the journals process with computers
- 

**W**hen it comes to doing your books, you must start somewhere. You could take a shortcut and just list every transaction in the affected accounts, but after recording hundreds and maybe thousands of transaction in just one month, imagine what a nightmare you'd face if your books didn't balance and you had to find the error. It would be like looking for a needle in a haystack — a haystack of numbers!

Because you enter every transaction in two places — that is, as a debit in one account and a credit in another account — in a double-entry bookkeeping system, you need to have a place where you can easily match those debits and credits. (For more on the double-entry system, flip to Chapter 2.)

Long ago, bookkeepers developed a system of *journals* to give businesses a starting point for each transaction. In this chapter, I introduce you to the process of journalizing your transactions; I tell you how to set up and use journals, how to post the transactions to accounts impacted, and how to simplify this entire process by using a computerized bookkeeping program.

## *Establishing a Transaction's Point of Entry*

In most companies that don't use computerized bookkeeping programs, a transaction's original point of entry into the bookkeeping system is through a system of journals.

Each transaction goes in the appropriate journal in chronological order. The entry should include information about the date of the transaction, the accounts to which the transaction was posted, and the source material used for developing the transaction.

If, at some point in the future, you need to track how a credit or debit ended up in a particular account, you can find the necessary detail in the journal where you first posted the transaction. (Before it's posted to various accounts in the bookkeeping system, each transaction gets a reference number to help you backtrack to the original entry point.) For example, suppose a customer calls you and wants to know why his account has a \$500 charge. To find the answer, you go to the posting in the customer's account, track the charge back to its original point of entry in the Sales journal, use that information to locate the source for the charge, make a copy of the source (most likely a sales invoice or receipt), and mail the evidence to the customer.

If you've filed everything properly, you should have no trouble finding the original source material and settling any issue that arises regarding any transaction. For more on what papers you need to keep and how to file them, see Chapter 7.

It's perfectly acceptable to keep one general journal for all your transactions, but one big journal can be very hard to manage because you'll like have thousands of entries in that journal by the end of the year. Instead, most businesses employ a system of journals that includes a Cash Receipts journal for incoming cash and a Cash Disbursements journal for outgoing cash. Not all transactions involve cash, however, so the two most common non-cash journals are the Sales journal and the Purchases journal. I show you how to set up and use each of these journals in the sections that follow.

## *When Cash Changes Hands*

Businesses deal with cash transactions every day, and as a business owner, you definitely want to know where every penny is going. The best way to get a quick daily summary of cash transactions is by reviewing the entries in your Cash Receipts journal and Cash Disbursements journal.

### *Keeping track of incoming cash*

The Cash Receipts journal is the first place you record cash received by your business. The majority of cash received each day comes from daily sales; other possible sources of cash include deposits of capital from the company's owner, customer bill payments, new loan proceeds, and interest from savings accounts.

Each entry in the Cash Receipts journal must not only indicate how the cash was received but also designate the account into which the cash will be deposited. Remember, in double-entry bookkeeping, every transaction is entered twice — once as a debit and once as a credit. For example, cash taken in for sales is credited to the Sales account and debited to the Cash account. In this case, both accounts increase in value. (For more about debits and credits, flip back to Chapter 2.)

In the Cash Receipts journal, the Cash account is always the debit because it's where you initially deposit your money. The credits vary depending upon the source of the funds. Figure 5-1 shows you what a series of transactions look like when they're entered into a Cash Receipts journal.

You record most of your incoming cash daily because it's cash received by the cashier, called *cash register sales* or simply *sales* in the journal. When you record checks received from customers, you list the customer's check number and name as well as the amount. In Figure 5-1, the only other cash received is a cash deposit from H.G. to cover a cash shortfall.

The Cash Receipts journal in Figure 5-1 has seven columns of information:

- ✓ **Date:** The date of the transaction.
- ✓ **Account Credited:** The name of the account credited.
- ✓ **PR (post reference):** Where the transaction will be posted at the end of the month. This information is filled in at the end of the month when you do the posting to the General Ledger accounts. If the entry to be posted to the accounts is summarized and totaled at the bottom of the page, you can just put a check mark next to the entry in the PR column. For transactions listed in the General Credit or General Debit columns, you should indicate an account number for the account into which the transaction is posted.
- ✓ **General Credit:** Transactions that don't have their own columns; these transactions are entered individually into the accounts impacted.  
  
For example, according to Figure 5-1, H.G. deposited \$1,500 of his own money into the Capital account on March 4th in order to pay bills. The credit shown there will be posted to the Capital account at the end of the month because the Capital account tracks all information about assets H.G. pays into the business.
- ✓ **Accounts Receivable Credit:** Any transactions that are posted to the Accounts Receivable account (which tracks information about customers who buy products on store credit).
- ✓ **Sales Credit:** Credits for the Sales account.
- ✓ **Cash Debit:** Anything that will be added to the Cash account.

H.G.'s Cheesecake Shop  
Cash Receipts Journal  
March 2005

Page 1

Prepared By		Initials	Date
Approved By			

© WILSON JONES      07504 ColumnWrite®

Date	Account Credited	General Credit	Accounts Receivable Credit	Sales Credit	Cash Debit
1	31 Sales			300-	300-
2	32 Sales			250-	250-
3	33 CK 121 - from S. Smith		200-		200-
4	33 Sales			150-	150-
5	34 H.G. Capital	1500-			1500-
6	35 CK 325 - from J. Jones		100-		100-
7	35 CK 567 - from P. Perry		200-		200-
8	35 Sales			200-	200-
9					
10					
11					
12					
13					
14					
15					
16					
17					
18					
19					
20					
21					
22					
23					
24					
25					
26					
27					
28					
29					
30					
31					
32					
33					
34					
35					
36					
37					
38					
39					
40					

**Figure 5-1:**  
The first point of entry for incoming cash is the Cash Receipts journal.

You can set up your Cash Receipts journal with more columns if you have accounts with frequent cash receipts. The big advantage to having individual columns for active accounts is that, when you total the columns at the end of the month, the total for the active accounts is the only thing you have to add to the General Ledger accounts, which is a lot less work than entering every Sales transaction individually in the General Ledger account. This approach saves a lot of time posting to accounts that involve multiple transactions every month. Individual transactions listed in the General Credits column each need to be entered into the affected accounts separately, which takes a lot more time than just entering a column total.

As you can see in Figure 5-1, the top right-hand corner of the journal page has a box for the person who prepared the journal to sign and date and for someone who approves the entries to sign and date as well. If your business deals with cash, it's always a good idea to have a number of checks and balances to ensure that cash is properly handled and recorded. For more safety measures, see Chapter 7.

## *Following outgoing cash*

Cash going out of the business to pay bills, salaries, rents, and other necessities has its own journal, the Cash Disbursements journal. This journal is the point of original entry for all business cash paid out to others.

No businessperson likes to see money go out the door, but imagine what creditors, vendors, and others would think if they didn't get the money they were due. Put yourself in their shoes: Would you be able to buy needed supplies if other companies didn't pay what they owed you? Not a chance.

You need to track your outgoing cash just as carefully as you track incoming cash (see the preceding section). Each entry in the Cash Disbursements journal must not only indicate how much cash was paid out but also designate which account will be decreased in value because of the cash disbursement. For example, cash disbursed to pay bills is credited to the Cash account (which goes down in value) and is debited to the account from which the bill or loan is paid, such as Accounts Payable. The debit decreases the amount still owed in the Accounts Payable account.

In the Cash Disbursements journal, the Cash account is always the credit, and the debits vary depending upon the outstanding debts to be paid. Figure 5-2 shows you what a series of transactions look like when they're entered in a Cash Disbursements journal.

H.G.'s Cheesecake Shop  
Cash Disbursements Journal  
March 2005

Date		Account Debited	CK #	PK	General Debit	Account Payable Debit	Salaries Debit	Cash Credit
1	3 1	Rent	1065		800-			800-
2	3 3	Acct. Pay - Henry's BS	1066			500-		500-
3	3 3	Acct. Pay - Helen's PG	1067			250-		250-
4	3 4	Salaries	1068				350-	350-
5	3 10	Credit Card Pay - Am Bank	1068		150-			150-
6								
7								
8								
9								
10								
11								
12								
13								
14								
15								
16								
17								
18								
19								
20								
21								
22								
23								
24								
25								
26								
27								
28								
29								
30								
31								
32								
33								
34								
35								
36								
37								
38								
39								
40								

**Figure 5-2:**  
The first point of entry for outgoing cash is the Cash Disbursements journal.

The Cash Disbursements journal in Figure 5-2 has eight columns of information:

- ✓ **Date:** The date of the transaction.
- ✓ **Account Debited:** The name of the account debited as well as any detail about the reason for the debit.

- ✓ **Check #:** The number of the check used to pay the debt.
- ✓ **PR (post reference):** Where the transaction will be posted at the end of the month. This information is filled in at the end of the month when you do the posting to the General Ledger accounts. If the entry to be posted to the accounts is summarized and totaled at the bottom of the page, you can just put a check mark next to the entry in the PR column. For transactions listed in the General Credit or General Debit columns, you should indicate an account number for the account into which the transaction is posted.
- ✓ **General Debit:** Any transactions that don't have their own columns; these transactions are entered individually into the accounts they impact.  
  
For example, according to Figure 5-2, rent was paid on March 1st and will be indicated by a debit in the Rent Expense.
- ✓ **Accounts Payable Debit:** Any transactions that are posted to the Accounts Payable account (which tracks bills due).
- ✓ **Salaries Debit:** Debits to the Salaries expense account, which increase the amount of salaries expenses paid in a particular month.
- ✓ **Cash Credit:** Anything that's deducted from the Cash account.

You can set up your Cash Disbursements journal with more columns if you have accounts with frequent cash disbursements. For example, in Figure 5-2, the bookkeeper for this fictional company added one column each for Accounts Payable and Salaries because cash for both accounts is disbursed multiple times during the month. Rather than having to list each disbursement in the Accounts Payable and Salaries accounts, she can just total each journal column at the end of the month and add totals to the appropriate accounts. This approach sure saves a lot of time when you're working with your most active accounts.

## *Managing Sales Like a Pro*

Not all sales involve the collection of cash; many stores allow customers to buy products on store credit using a store credit card. (I'm not talking about buying with a bank-issued credit card, here; in that case, the bank, not the store or company making the sale, is the one who has to worry about collecting from the customer.)

Instead, store credit comes into play when a customer is allowed to take a store's products without paying immediately because he has an account that's billed monthly. This can be done by using a credit card issued by the store or some other method the company uses to track credit purchases by customers, such as having the customer sign a sales receipt indicating that the amount should be charged to the customer's account.

Sales made on store credit don't involve cash until the customer pays his bill. (In contrast, with credit card sales, the store gets a cash payment from the card-issuing bank before the customer even pays the credit card bill.) If your company sells on store credit, the total value of the products bought on any particular day becomes an item for the Accounts Receivable account, which tracks all money due from customers. I talk more about managing accounts receivable in Chapter 9.

Before allowing customers to buy on credit, your company should require customers to apply for credit in advance so that you can check their credit references.

When something's sold on store credit, usually the cashier drafts an invoice for the customer to sign when picking up the product. The invoice lists the items purchased and the total amount due. After getting the customer's signature, the invoice is tracked in both the Accounts Payable account and the customer's individual account.

Transactions for sales made by store credit first enter your books in the Sales journal. Each entry in the Sales journal must indicate the customer's name, the invoice number, and the amount charged.

In the Sales journal, the Accounts Receivable account is debited, which increases in value. The bookkeeper must also remember to make an entry to the customer's account records because the customer has not yet paid for the item and will have to be billed for it. The transaction also increases the value of the Sales account, which is credited.

Figure 5-3 shows a few days' worth of transactions related to store credit.

The Sales journal in Figure 5-3 has six columns of information:

- ✓ **Date:** The date of the transaction.
- ✓ **Customer Account Debited:** The name of the customer whose account should be debited.
- ✓ **PR (post reference):** Where the transaction will be posted at the end of the month. This information is filled in at the end of the month when you do the posting to the General Ledger accounts. If the entry to be posted to the accounts is summarized and totaled at the bottom of the page, you can just put a check mark next to the entry in the PR column. For transactions listed in the General Credit or General Debit columns, you should indicate an account number for the account into which the transaction is posted.
- ✓ **Invoice Number:** The invoice number for the purchase.
- ✓ **Accounts Receivable Debit:** Increases to the Accounts Receivable account.
- ✓ **Sales Credit:** Increases to the Sales account.

Page 3

H.G.'s Cheesecake Shop  
Sales Journal  
March 2005

Date	Customer Account Debited	PK Invoice Number	Accounts Receivable Debit	Sales Credit
1 31	S. Smith	243-	200-	200-
2 31	Charlie's Garage	244-	300-	300-
3 33	P. Perry	245-	100-	100-
4 35	J. Jones	246-	200-	200-
5				
6				
7				
8				
9				
10				
11				
12				
13				
14				
15				
16				
17				
18				
19				
20				
21				
22				
23				
24				
25				
26				
27				
28				
29				
30				
31				
32				
33				
34				
35				
36				
37				
38				
39				
40				

**Figure 5-3:**  
The first point of entry for sales made on store credit is the Sales journal.

At the end of the month, the bookkeeper can just total the Accounts Receivable and Sales columns shown in Figure 5-3 and post the totals to those General Ledger accounts. She doesn't need to post all the detail because she can always refer back to the Sales journal. However, each invoice noted in the Sales journal must be carefully recorded in each customer's account. Otherwise, the bookkeeper doesn't know who and how much to bill.

## Keeping Track of Purchases

Purchases of products to be sold to customers at a later date are a key type of non-cash transaction. All businesses must have something to sell, whether they manufacture it themselves or buy a finished product from some other company. Businesses usually make these purchases on credit from the company that makes the product. In this case, the business becomes the customer of another business.

Transactions for purchases bought on credit first enter your books in the Purchases journal. Each entry in the Purchases journal must indicate the vendor from whom the purchase was made, the vendor's invoice number, and the amount charged.

In the Purchases journal, the Accounts Payable account is credited, and the Purchases account is debited, meaning both accounts increase in value. The Accounts Payable account increases because the company now owes more money to creditors, and the Purchases account increases because the amount spent on goods to be sold goes up.

Figure 5-4 shows some store purchase transactions as they appear in the company's Purchases journal.

The Purchases journal in Figure 5-4 has six columns of information:

- ✓ **Date:** The date of the transaction.
- ✓ **Vendor Account Credited:** The name of the vendor from whom the purchases were made.
- ✓ **PR (post reference):** Where information about the transaction will be posted at the end of the month. This information is filled in at the end of the month when you do the posting to the General Ledger accounts. If the entry to be posted to the accounts is summarized and totaled at the bottom of the page, you can just put a check mark next to the entry in the PR column. For transactions listed in the General Credit or General Debit columns, you should indicate an account number for the account into which the transaction is posted.
- ✓ **Invoice Number:** The invoice number for the purchase assigned by the vendor.
- ✓ **Purchases Debit:** Additions to the Purchases account.
- ✓ **Accounts Payable Credit:** Increases to the Accounts Payable account.

## Dealing with Transactions that Don't Fit

Not all your transactions fit in one of the four main journals (Cash Receipts, Cash Disbursements, Sales, and Purchases). If you need to establish other special journals as the original points of entry for transactions, go ahead. The sky's the limit!

If you keep your books the old-fashioned way — on paper — be aware that paper is vulnerable to being mistakenly lost or destroyed. In this case, you may want to consider keeping the number of journals you maintain to a minimum.

For transactions that don't fit in the “big four” journals but they don't necessarily warrant the creation of their own journals, you should, consider keeping a General Journal for miscellaneous transactions. Using columnar paper similar to what's used for the other four journals, create the following columns:

- ✓ **Date:** The date of the transaction.
- ✓ **Account:** The account impacted by the transaction. More detail is needed here because the General Ledger impacts so many different accounts with so many different types of transactions. For example, you will find only sales transactions in the Sales journal and Purchase transactions in the Purchase journal, you could find any type of transaction in the General journal affecting many less active accounts.
- ✓ **PR (post reference):** Where information about the transaction will be posted at the end of the month. This information is filled in at the end of the month when you do the posting to the General Ledger accounts. If the entry to be posted to the accounts is summarized and totaled at the bottom of the page, you can just put a check mark next to the entry in the PR column. For transactions listed in the General Credit or General Debit columns, you should indicate an account number for the account into which the transaction is posted.
- ✓ **General Debit:** Contains most debits.
- ✓ **General Credit:** Contains most credits.

If you have certain accounts for which you expect a lot of activity, you can start a column for those accounts, too. In Figure 5-4, I added columns for Accounts Payable and Accounts Receivable. The big advantage of having a separate column for an account is that you'll be able to total that column at the end of the month and just put the total in the General Ledger. You won't have to enter each transaction separately.

Many businesses also add columns for Accounts Receivable and Accounts Payable because those accounts are commonly impacted by non-cash transactions.

All the transactions in this General journal are non-cash transactions. Cash transactions should go into one of the two cash journals: Cash Receipts (see the section “Keeping track of incoming cash”) and Cash Disbursements (see the section “Following outgoing cash”).

In a General journal, transactions need to be entered on multiple lines because each transaction impacts at least two accounts (and sometimes more than two). For example, in the General journal shown in Figure 5-5, the first transaction listed is the return of a cheesecake by S. Smith. This return of products sold must be posted to the customer’s account as a credit as well as to the Accounts Receivable account. Also, the Sales Return account, where the business tracks all products returned by the customer, has to be debited.

March 5 – Return a portion of purchase from Henry’s Bakery Supplies, \$200, Debit memo 346. When a business returns a product purchased, it is tracked in the Purchase Return account, which is credited. A debit must also be made to the Accounts Payable account, as well as vendor’s account, since less money is now owed. Cash does not change hands with this transaction.

March 5 – H.G. transferred car to business, \$10,000. This transaction is posted to the Vehicle asset account and the Capital account in Owner’s Equity. Rather than deposit cash into the business, H.G. made his personal vehicle a business asset.

In addition to the five columns mentioned above, the General journal in Figure 5-5 has the following two columns:

✓ **Accounts Payable Debit:** Decreases to the Accounts Payable account.

The bookkeeper working with this journal anticipated that many of the company’s transactions would impact Accounts Payable. She created this column so that she can subtotal it and make just one entry to the Accounts Payable account in the General Ledger.

✓ **Accounts Receivable Credit:** Decreases to the Accounts Receivable account.

At the end of the month, the bookkeeper can just total this journal’s Accounts Payable and Accounts Receivable columns and post those totals to the corresponding General Ledger accounts. All transaction details remain in the General journal. However, because the miscellaneous transactions impact General Ledger accounts, the transactions need to be posted to each affected account separately (see “Posting Journal Information to Accounts”).

Page 5

H.G.'s Cheesecake Shop  
General Journal  
March 2005

Date	Account	PK	General Debit	General Credit	Accounts Payable Debit	Accounts Receivable Credit
3/3	Sales Return S. Smith Credit memo 124		60-			60-
3/5	Henry's Bakery Supplies Purchase Return Debit memo 346			200-	200-	
3/5	Vehicles H.G. Capital Transfer of H.G.'s car to business		10,000-	10,000-		

© WILSON JONES      07504 Columnar Journal

**Figure 5-5:**  
The point of entry for miscellaneous transactions is the General journal.

## Posting Journal Information to Accounts

When you close your books at the end of the month, you summarize all the journals — that is, you total the columns and post the information to update all the accounts involved.

Posting journal pages is a four-step process:

1. Number each journal page at the top if it isn't already numbered.
2. Total any column that's not titled General Debit or General Credit. Any transactions recorded in the General Debit or General Credit columns need to be recorded individually in the General Ledger.
3. Post the entries to the General Ledger account. Each transaction in the General Credit or General Debit column must be posted separately. You just need to post totals to the General Ledger for the other columns in which transactions for more active accounts were entered in the General journal. List the date and journal page number as well as the amount of the debit or credit, so you can quickly find the entry for the original transaction if you need more details.

The General Ledger account only shows debit or credit (whichever is appropriate to the transaction). Only the journals have both sides of a transaction. (I show you how to work with General Ledger accounts in Chapter 5.)

4. In the PR column of the journal, record information about where the entry is posted. If the entry to be posted to the accounts is summarized and totaled at the bottom of the page, you can just put a check mark next to the entry in the PR column. For transactions listed in the General Credit or General Debit columns, you should indicate an account number for the account into which the transaction is posted. This process helps you confirm that you've posted all entries in the General Ledger.

Posting to the General Ledger is done at the end of an accounting period as part of the process of closing the accounts. I cover the closing process in greater detail in Chapter 15.

Figure 5-6 shows a summarized journal page, specifically the Cash Receipts journal. You can see that entries that are listed in the Sales Credit and Cash Debit columns on the Cash Receipts journal are just checked. Only one entry was placed in the General Credit column, and that entry has an account number in the PR column. While I don't list all the transactions for the month, which would of course be a much longer list, I do show how you summarize the journal at the end of the month.

H.G.'s Cheesecake Shop  
Cash Receipts Journal  
March 2005

Page 1

Date	Account Credited	Pr	General Credit	Accounts Receivable Credit	Sales Credit	Cash Debit
3 1	Sales	✓			300-	300-
3 2	Sales	✓			250-	250-
3 3	CK 121 - from S. Smith	✓		200-		200-
3 3	Sales	✓			150-	150-
3 4	H.G. Capital	320	1500-			1500-
3 5	CK 325 - from J. Jones	✓		100-		100-
3 5	CK 567 - from P. Perry	✓		200-		200-
3 5	Sales	✓			200-	200-
			1500-	500	900-	2900-
			✓	(1100)	(4000)	(1000)

**Figure 5-6:**  
Summary  
of Cash  
Receipts  
journal  
entries after  
the first  
five days.

As you can see in Figure 5-6, after summarizing the Cash Receipts journal, there are only four General Ledger accounts (General Credit, Accounts Receivable Credit, Sales Credit, and Cash Debit) and three customer accounts (S. Smith, J. Jones, and P. Perry) into which you need to post entries. Even better, the entries balance: \$2,900 in debits and \$2,900 in credits! (The customer accounts total \$500, which is good news because it's the same amount

credited to Accounts Receivable. The Accounts Receivable account is decreased by \$500 because payments were received, as is the amount due from the individual customer accounts.)

## *Simplifying Your Journaling with Computerized Accounting*

The process of posting first to the journals and then to the General Ledger and individual customer or vendor accounts can be a very time-consuming job. Luckily, most businesses today use computerized accounting software, so the same information doesn't need to be entered so many times. The computer does the work for you.

If you're working with a computerized accounting software package (see Chapter 6), you only have to enter a transaction once. All the detail that normally needs to be entered into one of the journal pages, one of the General Ledger accounts, and customer, vendor and other accounts is posted automatically. Voila!

The method by which you initially enter your transaction varies depending on the type of transaction. To show you what's involved in making entries into a computerized accounting system, the following figures show one entry each from the Cash Receipts journal (see Figure 5-7 for a customer payment), the Cash Disbursements journal (see Figure 5-8 for a list of bills to be paid), and the Sales journal (see Figure 5-9 for an invoice). (The screenshots are all from QuickBooks, a popular computerized bookkeeping system.)

As you can see in Figure 5-7, to enter the payment by S. Smith, all you need to do is type "S. Smith" in the box labeled "Received From." All outstanding invoices then appear. You can put a check mark next to the invoices to be paid, indicate the payment method (in this case, a check), enter the check number, and hit "Save and close."

When you use a software package to track your cash receipts, the following accounts are automatically updated:

- ✓ The Cash Account is debited the appropriate amount.
- ✓ The Accounts Receivable Account is credited the appropriate amount.
- ✓ The corresponding customer account is credited the appropriate amount.

That's much simpler than adding the transaction to the Cash Receipts journal, closing out the journal at the end of the month, adding the transactions to the accounts impacted by the cash receipts, and then (finally!) closing out the books.

**Customer Payment**

Received From: S. Smith Customer Balance: 200.00

Amount: 0.00 Date: 03/03/2005

Print Method: Check Check #:

Memo:  Where does this payment go?:

Date	Number	Orig. Amt.	Amt. Due	Payment
02/03/2005	2	200.00	200.00	0.00
Totals		200.00	200.00	0.00

This customer has credits available. To apply credits click Discount & Credits... Available Credits: 200.00

Amounts for Selected Invoices

Amount Due	0.00
Applied	0.00
Discount and Credits Applied	0.00

Buttons: Auto Apply Payment, Discount & Credits..., Save & Close, Save & New, Clear

**Figure 5-7:**  
Payment by  
Customer  
S. Smith.

Cash disbursements are even easier than cash receipts when you've got a computerized system on your side. For example when paying bills (see Figure 5-8), all you need to do is go to the bill paying screen for QuickBooks. In this example, all the March bills are listed, so all you need to do is select the bills you want to pay, and the system automatically sets the payments in motion.

Select Bills to be Paid

Show bills:  Due on or before 03/13/2005  Show all bills

Sort Bills By: Due Date

Date Due	Vendor	Ref. No.	Disc. Date	Amt. Due	Disc. Used	Credits Used	Amt. To Pay
03/03/2005	Helen's Paper Goods			250.00	0.00	0.00	250.00
03/05/2005	Carol's Realty			800.00	0.00	0.00	800.00
03/05/2005	Henry's Bakery Supplies			500.00	0.00	0.00	500.00
03/10/2005	American Bank			150.00	0.00	0.00	150.00
Totals				1,700.00	0.00	0.00	1,700.00

Discount & Credit Information for Highlighted Bill

Vendor: American Bank Terms: Net 30 Number of Credits: 0

Bill Ref. No.:  Sugg. Discount: 0.00 Total Credits Available: 0.00

Buttons: Go to Bill, Set Discount, Set Credits

Payment Account:  Payment Method:  Payment Date: 03/03/2005

Ending Balance: 29,454.00

Buttons: Clear Selections, Pay & Close, Pay & New, Clear

**Figure 5-8:**  
Paying bills  
due in  
March.

The bill-paying perks of this system include:

- ✔ Checks can be automatically printed by the software package.
- ✔ Each of the vendor accounts are updated to show that payment is made.
- ✔ The Accounts Payable account is debited the appropriate amount for your transaction, which decreases the amount due to vendors.
- ✔ The Cash Account is credited the appropriate amount for your transaction, which decreases the amount of cash available (because it's designated for use to pay corresponding bills).

When you make the necessary entries into your computerized accounting system for the information that would normally be found in a Sales journal (for example, when a customer pays for your product on credit), you can automatically create an invoice for the purchase. Figure 5-9 shows what that invoice looks like when generated by a computerized accounting system. Adding the customer name in the box marked “Customer” automatically fills in all the necessary customer information. The date appears automatically, and the system assigns a customer invoice number. You add the quantity and select the type of product bought in the “Item Code” section, and the rest of the invoice is calculated automatically. When the invoice is final, you can print it and send it off to the customer.

- Customer:** S. Smith
- Date:** 03/03/2005
- Invoice #:** 243
- Bill To:** S. Smith
- Ship To:** (empty)
- Terms:** Net 30
- Ship Date:** 03/03/2005

Quantity	Item Code	Description	Price Each	Amount	Tax
10	Cheesecake		20.00	200.00	Tax
				<b>Total</b>	200.00

At the bottom, the total amount due is 200.00. There are checkboxes for 'To be printed' (checked) and 'To be e-mailed'. A 'Memo' field is also present.

**Figure 5-9:**  
Customer  
Invoice for  
S. Smith's  
purchase.

Figure 5-9 doesn't show sales taxes, but that information is easily calculated and added by the system. If sales taxes are indicated in the customer's information, then those figures are automatically calculated.

Filling out the invoice in the accounting system also updates the affected accounts:

- ✓ The Accounts Receivable account is debited the appropriate amount, which increases the amount due from customers by that amount.
- ✓ The Sales account is credited the appropriate amount, which increases the revenue received by that amount.
- ✓ The invoice is added to the customer's outstanding bills so that when the customer makes a payment, the outstanding invoice appears on the payment screen.

## Chapter 6

# Computer Options for Your Bookkeeping

---

### *In This Chapter*

- ▶ Finding the right accounting software for your business
  - ▶ Getting your computerized books up and running
- 

**S**ome small business owners who have been around a while still do things the old-fashioned way — they keep their books in paper journals and ledgers. However, in this age of technology and instant information, the majority of today's businesses computerize their books.

Not only is computerized bookkeeping easier, but also it minimizes the chance of errors because most of the work done to a computerized system's ledgers and journals (see Chapters 4 and 5, respectively) involves inputting data on forms that can be understood even by someone without training in accounting or bookkeeping. The person entering the information doesn't need to know whether something is a debit or credit (see Chapter 2 for an explanation of the difference) because the computerized system takes care of everything.

In this chapter, I explore the three top accounting software packages for small businesses, discuss the basics of setting up your own computerized books, talk about how you can customize a program for your business, and give you some pointers on converting your manual bookkeeping system into a computerized one.

## *Surveying Your Software Options*

More than 50 different types of accounting software programs are on the market, and all are designed to computerize your bookkeeping. The more sophisticated ones target specific industry needs, such as food services or utilities, and can cost thousands of dollars. To check out those options, visit

[www.findaccountingsoftware.com](http://www.findaccountingsoftware.com), where you can browse for accounting software that's grouped by industry — 29 to be exact, from Accommodations and Food Services to Utilities.

Luckily, as a small businessperson, you probably don't need all the bells and whistles offered by the top-of-the-line programs. Instead, three software programs that I review in this chapter can meet the needs of most small business people. Using one of the three systems I recommend, you can get started with an initial investment of as little as \$80. It may not be fancy, but basic computerized accounting software can do a fine job of helping you keep your books. And you can always upgrade to a more expensive program, if needed, as your business grows.

The three programs that meet any small business's basic bookkeeping needs are Simply Accounting Pro, QuickBooks, and Peachtree Accounting. The most affordable of the three is Simply Accounting Pro, which I've seen priced as low as \$77 at various Internet sites. QuickBooks and Peachtree Accounting both offer simple systems, QuickBooks Simple Start and Peachtree First Accounting that can get you started for as little as \$100. But if you can afford it, I recommend that you step up at least one notch to the basic levels — QuickBooks Basic or Peachtree Accounting.

Accounting software packages are updated almost every year. That's because tax laws and laws involving many other aspects of operating a business change so often. In addition, computer software companies are always improving their products to make computerized accounting programs more user-friendly, so be sure that you always buy the most current version of an accounting software package.

## *Simply Accounting Pro*

Simply Accounting Pro ([www.simplyaccounting.com](http://www.simplyaccounting.com)) is a cost-effective choice for bookkeeping software if you're just starting up and don't have sophisticated bookkeeping or accounting needs. For example, you can process credit-card transactions and electronic features from inside the other two accounting software programs I discuss in this chapter, but Simply Accounting requires you to use an add-on tool. This program caters to the bookkeeping novice and even provides an option that lets you avoid accounting jargon by using, for example, words like purchase and vendor instead of accounts payable, when you want to record a purchase of goods from a vendor. The program includes more than 100 accounting templates for things like sales orders, quotes, receipts, and other basic needs for a variety of industries, including medical/dental, real estate, property management, and retail firms.

Simply Accounting Pro has an integrated feature that allows you to do Employee Direct Deposit for payroll, but for activities such as credit-card processing or electronic payments, you need to install an add-on feature. However, the add-on feature doesn't work as well as one that's included in an original software package, such as the one included as part of QuickBooks.

According to CNET ([www.cnet.com](http://www.cnet.com)), a company that offers excellent reviews of computer hardware and software, Simply Accounting's software support team leaves a bit to be desired and isn't always as helpful as the teams supporting QuickBooks and Peachtree Accounting.

If you're working with another software system to manage your business data and are interesting in switching to Simply Accounting Pro, you may be able to import that data directly into Simply Accounting. (Information about how to import data is included with the program.) You can import data from software such as Microsoft Excel (spreadsheet program) or Access (database program). If you're converting from QuickBooks or another accounting software program called MYOB, you can easily import your data to Simply Accounting. However, data from Microsoft Money and Intuit Quicken can't be imported.

## *Peachtree Accounting*

Peachtree Accounting ([www.peachtree.com](http://www.peachtree.com)) is an excellent software package for your bookkeeping and accounting needs, but it's definitely not recommended if you're a novice. You need to be familiar with accounting jargon just to use the Peachtree system, and its interface isn't as user-friendly as the ones for Simply Accounting or QuickBooks. I've used this program and didn't like it much because the user interface took much longer to learn and was not as intuitive as QuickBooks even for someone who knew accounting jargon.

To use Peachtree Accounting, you definitely need to know your way around the General Ledger and be comfortable with accounting terms such as Account Reconciliation, Accounts Payable, and Cash Receipts journal. Although Peachtree Accounting offers training options inside the program, it lacks the sophistication of the excellent learning center now offered by QuickBooks. So if you're a beginner, which is probably the case since you bought this book, I don't recommend you start with this software.

CNET's editors ([www.cnet.com](http://www.cnet.com)) consider Peachtree Accounting's inventory-management tools the best in its class. New versions of the software even automatically generate purchase orders when inventory reaches a user-specified level. You can also export Peachtree Accounting's customer, vendor, or employee databases into Microsoft Word and use the data with Word's

mail-merge feature to send emails or letters. CNET's editors are very impressed with Peachtree Accounting's support team, which promises answers within four hours. In fact, CNET said it sometimes got answers to questions in as little as 15 minutes!

Peachtree Accounting costs around \$200, but you may be able to find it cheaper by searching the Internet. If you want to be able to integrate your shipping with UPS, have more than one user, control users by screen-level security, have advanced inventory or job costing capabilities, or have an audit trail of your work, you need to start with Peachtree Complete Accounting, which starts at around \$300. (Multi-user capability for up to five users is a whopping \$700!)

Peachtree Accounting offers a utility that's easy to use to convert data from Intuit's QuickBooks. You can also import files from Quicken. There's no conversion tool for Microsoft Excel data, but you can import and export Excel files into the program without problems. Check out *Peachtree For Dummies* (Wiley, Inc.), by Elaine J. Marmel and Diane Koers, to get a better feel for this program, its capabilities, and how to use it.

## QuickBooks

QuickBooks ([www.quickbooks.intuit.com](http://www.quickbooks.intuit.com)) offers the best of both worlds: an easy user interface (for the novice) and extensive bookkeeping and accounting features (for the experienced bookkeeper or accountant). That's why I chose to use QuickBooks to demonstrate various bookkeeping functions throughout this book. Yes, it's my favorite bookkeeping software, but I'm not alone — more small business owners today use QuickBooks than any other small business accounting software packages. Even CNET gives QuickBooks its highest rating for accounting software packages in this class.

In 2005, QuickBooks got even better for the novice with the addition of its learning center, which walks you through every type of key transaction with an interactive program that not only shows you how to do the function but also explains the basics of bookkeeping. You don't have to use the tutorial, but the option pops up when you do a task for the first time, so the choice is always yours. You also can go back to the learning center to review at any time. For additional information on this software, check out *QuickBooks 2005 For Dummies* (Wiley).

Most people have a love/hate relationship with Intuit support (Intuit's the company that makes QuickBooks). Personally, I've had good support experiences not only with QuickBooks but also with its other popular software packages, such as TurboTax or Quicken. But I also know others who have complained loudly about support problems.

## Add-ons and fees

All the accounting programs recommended in this section offer add-ons and features you're likely to need, such as:

- ✔ **Tax updates:** If you have employees and want up-to-date tax information and forms to do your payroll using your accounting software, you need to buy an update each year.
- ✔ **Online credit-card processing and electronic bill paying:** Having the capabilities to perform these tasks means additional fees.

In fact, QuickBooks advertises its add-ons in these areas throughout its system; you can see the advertisements pop up on a number of screens.

- ✔ **Point-of-sale software:** This add-on helps you integrate your sales at the cash register with your accounting software.

Before signing on for one of the add-ons be sure you understand what the fees will be. Usually, you're advised of the additional costs whenever you try to do anything that incurs extra fees.

QuickBooks Basic, priced around \$200 (I found it on the Internet for as low as \$149), can meet most of your bookkeeping and accounting needs. If you want to integrate your bookkeeping with a point-of-sale package, which integrates cash register sales, you need to get QuickBooks Pro, which sells for around \$300 for a single user and \$750 for up to five users. You also need to upgrade if you want to do inventory management, generate purchase orders from estimates or sales orders, do job costing and estimates, automatically create a budget, or integrate your data for use with Microsoft Word and Excel programs.

QuickBooks is the most versatile software if you plan to use other software packages along with it. It can share data with over 325 popular business software applications. Sales, customer, and financial data can be shared easily, too, so you don't have to enter that information twice. To find out if QuickBooks can share data with the business software applications you're currently using or plan to use, call Intuit at 888-729-1996.

## Setting Up Your Computerized Books

After you pick your software, the hard work is done because actually setting up the package will probably take you less time than researching your options and picking your software. All three packages I discuss in this chapter (see "Surveying Your Software Options") have good start-up tutorials to help you set up the books. QuickBooks even has an interactive interview that asks questions about all aspects of how you want to run your business and then sets up what you'll need based on your answers.

Simply Accounting Pro, Peachtree Accounting, and QuickBooks all produce a number of sample Charts of Accounts (see Chapter 3) that automatically appears after you choose the type of business you plan to run and upon which industry that business falls. Start with one of the charts offered by the software, like you see in Figure 6-1, and then tweak it to your business's needs.

**Figure 6-1:**  
As part of the initial interview in QuickBooks, the system generates a Chart of Accounts based on the type of business you have.

Once your Chart of Accounts appears, all three programs ask you to enter a company name, address, and tax identification numbers to get started. If you're operating as a sole proprietor or your business is based on a partnership and you don't have a federal tax ID for the business, you can use your Social Security number. You then select an accounting period (see Figure 6-2). If the calendar year is your accounting period, you don't have to change anything. But if you operate your business based on another period of 12 months, such as September 1 to August 31, you must enter that information.

If you don't change your accounting period to match how you plan to develop your financial statements, then you have to delete the business from the system and start over.

## Fiscal year

Many retail businesses don't close their books at the end of December, because the holiday season is not a good time to be closing out for the year. Each year with gift cards and other new ways to give gifts, purchases after the

holiday can be very active. So, many retail businesses operate on a fiscal year of Feb. 1 to Jan. 31, so they can close the books well after the holiday season ends.

**Figure 6-2:** QuickBooks asks whether you plan to operate on a calendar year or fiscal year. If on a fiscal year, you put in the month that you start your business operations each year.

- Other company information**
- Enter the federal tax ID number that you use on your federal income tax returns: (employer identification number or social security number) [444-55-6666]
- Enter the first month of your income tax year: [January]
- Enter the first month in your fiscal year: [January]
- Tell Me More: What's a federal ID? a tax year? a fiscal year? [More]

At the bottom of the window are three buttons: 'Prev', 'Next', and 'Leave'. On the right side of the window, there is a 'General' sidebar with a list of options: 'Income & Expenses', 'Income Details', 'Opening Balances', and 'What's Next'.

After you set up your business, you can customize the software so that it matches your business's needs.

## *Customizing software to match your operations*

With the basics set up (see the preceding section), you can customize the software to fit your business's operations. For example, you're able to pick the type of invoices and other business forms you want to use.

This is also the time to input information about your bank accounts and other key financial data (see Figure 6-3). Your main business bank account is the one that should be used for the first account listed in your software program, Cash in Checking.

After entering your bank and other financial information, you enter data unique to your business. If you want to use the program's budgeting features, you enter your budget information before entering other data. Then you add your vendor and customer accounts so that when you start entering transactions, the information is already in the system. If you don't have any outstanding bills or customer payments due, you can wait and enter vendor and customer information as the need arises.

**Figure 6-3:** QuickBooks collects information about your bank accounts as part of the initial interview for setting up a business.

- Statement Ending Date:** Enter the date of the last bank statement you received whose ending date was ON OR BEFORE 01/01/2005 (the date you chose as the starting date for transaction entry).
- Statement Ending Balance:** Enter the ending balance from the statement. (Value: 0.00)
- Bank Account Number:** Enter bank account number.
- Check Reorder Number:** Remind me to order checks when I print this check number.

At the bottom, there is a 'Tell Me More' section with the question 'What if my account was opened after my start date?' and a 'More' button. Navigation buttons 'Prev', 'Next', and 'Leave' are also present.

If you have payments to be made or money to be collected from customers, be sure to input that information so your system is ready when it comes time to pay the bills or input a customer payment. Also, you don't want to forget to pay a bill or collect from a customer!

You may be able to import data about your customers, vendors, and employees from software packages you're currently using to track that information, such as Microsoft Excel or Access. Full instructions for importing data comes with the software program you choose.

Don't panic about entering everything into your computerized system right away. All programs make it very easy to add customers, vendors, and employees at any time.

Other information collected includes the type of accounting method you'll be using — either cash-basis or accrual accounting. (I talk about both in Chapter 2.) You also need to enter information about whether or not you collect sales taxes from your customers and, if you do, the sales tax rates. Also, you can pick a format for your invoices, set up payroll data, and make arrangements for how you want to pay bills.

## *Converting your manual bookkeeping to a computerized system*

If you're converting a manual bookkeeping system to a computerized system, your conversion will take a bit more time than just starting fresh because you need to be sure your new system starts with information that matches your

current books. The process for entering your initial data varies depending on the software you've chosen, so I don't go into detail about that process here. To ensure that you properly convert your bookkeeping system, use the information that comes with your software; read through the manual, review the startup suggestions made as you set up the system, and pick the methods that best match your style of operating.

The best time to convert is at the end of an accounting period. That way, you won't have to do a lot of extra work adding transactions that already occurred during a period. For example, if you decide to computerize your accounting system on March 15, you'd have to add all the transactions that occurred between March 1 and March 15 into your new system. It's just easier to wait until April 1 to get started even if you buy the software on March 15. While you can convert to a computerized accounting system at the end of a month, your best time to do it is at the end of a calendar or fiscal year. Otherwise, you have to input data for all the months of the year that have passed.

Whenever you decide to start your computerized bookkeeping, use the data from your trial balance that you used to close the books at the end of most recent accounting period. (I explain how to prepare a trial balance in Chapter 16.) In the computerized system, enter the balances for each of the accounts in your trial balance. Asset, liability, and equity accounts should have carry-over balances, but Income and Expense accounts should have zero balances.

Of course, if you're starting a new business, you won't have a previous trial balance. Then you just enter any balances you might have in your cash accounts, any assets your business may own as it starts up, and any liabilities that your business may already owe relating to startup expenses. You also add any contributions from owners that were made to get the business started in the Equity accounts.

After you enter all the appropriate data, run a series of financial reports, such as an income statement and balance sheet, to be sure the data is entered and formatted the way you like it. It's a lot easier to change formatting when the system isn't chock-full of data.

You need to be sure that you've entered the right numbers, so verify that the new accounting system's financial reports match what you created manually. If the numbers are different, now's the time to figure out why. Otherwise the reports you do at the end of the accounting period will be wrong. If the numbers don't match, don't assume the only place an error could be is in the data entered. You may find that the error is in the reports you developed manually. Of course, check your entries first, but if the income statement and balance sheet still don't look right, double-check your trial balances as well.

## Chapter 7

# Controlling Your Books, Your Records, and Your Money

---

### *In This Chapter*

- ▶ Protecting your business's cash
  - ▶ Maintaining proper paperwork
  - ▶ Divvying up responsibilities
  - ▶ Insuring your cash handlers
- 

**E**very business takes in cash in some form. Whether in the form of dollar bills, checks, credit cards, or electronic payment, it's all eventually deposited as cash into the business's accounts. Before you take in that first penny, controlling that cash and making sure none of it walks out the door improperly should be your first concern as a businessperson.

Finding the right level of cash control while at the same time allowing your employees the flexibility to sell your products or services and provide ongoing customer service can be a monumental task. If you don't have enough controls, you risk theft or embezzlement. Yet if you have too many controls, employees may miss sales or anger customers.

In this chapter, I explain the basic protections you need to put in place to be sure all cash coming into or going out of your business is clearly documented and controlled. I also review the type of paperwork you need to document the use of cash and other business assets. Finally, I tell you how to organize your staff to properly control the flow of your assets and insure yourself against possible misappropriation of those assets.

## Putting Controls on Your Business's Cash

Think about how careful you are with your personal cash. You find various ways to protect how you carry it around, you dole it out carefully to your family members, and you may even hide cash in a safe place in the house just in case you need it for unexpected purposes.

If you're that protective of your cash when you're the only one who handles it, consider the vulnerability of business cash. After all, you aren't the only one handling the cash for your business. You have some employees encountering incoming cash at cash registers and others opening the mail and finding checks for orders to purchase products or pay bills and checks from other sources. And don't forget that employees may need petty cash to pay for mail sent COD (Collect on Delivery) or to pay for other unexpected, low-cost needs.

If you were around to watch every transaction in which cash enters your business, you wouldn't have time to do the things you need to do to grow your business. If your business is small enough, you can maintain control of cash going out by signing all checks, but as soon as the business grows, you may not have time for that either.

You can drive yourself crazy with worry about all this cash flow, but the truth is that just putting in place the proper controls for your cash can help protect your business's family jewels. Cash flows through your business in four key ways:

- ✓ Deposits and payments into and out of your checking accounts
- ✓ Deposits and payments into and out of your savings accounts
- ✓ Petty cash funds in critical locations where fast cash may be needed
- ✓ Transactions made in your cash registers

The following sections cover some key controls for each of these cash flow points.

### *Checking accounts*

Almost every dime that comes into your business flows through your business's checking account (at least that's what *should* happen). Whether it's cash collected at your cash registers, payments received in the mail, cash used to fill the cash registers, or petty cash accounts, payments sent out to pay business obligations, or any other cash need, this cash enters and exits your checking account. That's why your checking account is your main tool for protecting your cash flow.

### *Choosing the right bank*

Finding the right bank to help you set up your checking account and the controls that limit access to that account is crucial. When evaluating your banking options, ask yourself the following questions:

- ✓ Does this bank have a branch that's conveniently located to my business?
- ✓ Does this bank operate at times when I need it most?
- ✓ Does this bank offer secure ways to deposit cash even when the bank is closed?

Most banks have secure drop boxes for cash so you can deposit receipts as quickly as possible at the end of the business day rather than secure the cash overnight yourself.

Visit local bank branches yourself, and check out the type of business services each bank offers. Pay particular attention to

- ✓ The type of personal attention you receive.
- ✓ How questions are handled.
- ✓ What type of charges may be tacked on for this personal attention.

Some banks require business account holders to call a centralized line for assistance rather than depend on local branches. Some banks are even adding charges today if you use a teller rather than an ATM (automatic teller machine). Other banks charge for every transaction, whether it's a deposit, withdrawal, or a check. Many have charges that differ for business accounts, and most have charges on printing checks. If you're planning to accept credit cards, compare the services offered for that as well.

### *Deciding on types of checks*

After you choose your bank, you need to consider what type of checks you want to use in your business. For example, you need different checks depending upon whether you handwrite each check or print checks from your computerized accounting system.

If you plan to write your checks, you'll most likely use a business voucher check in a three-ring binder; this type of check consists of a voucher on the left and a check on the right (see Figure 7-1). This arrangement provides the best control for manual checks because each check and voucher are numbered. When a check is written, the voucher should be filled out with details about the date, the check's recipient, and the purpose of the check. The voucher also has a space to keep a running total of your balance in the account.

**Figure 7-1:** A business voucher check is used by many businesses that manually write out their checks. This check is usually done by printing three per page and placing them in a loose-leaf check binder.

1234	BAL BROT FORD	DEPOSITS	TOTAL	1234	1234
DATE	TO	FOR	THIS CHECK	FOR	DATE
TAX DEDUCTIBLE			BALANCE		

<p style="text-align: center;"><b>YOUR BUSINESS NAME HERE</b></p> <p>PHONE NUMBER LINE YOUR CITY, STATE 12345</p> <p>ADDITIONAL ADDRESS LINE YOUR CITY, STATE 12345</p> <p style="text-align: right;">PAY TO THE ORDER OF</p>	<p style="text-align: right;">1234</p> <p style="text-align: right;">00-8798-0000</p> <p style="text-align: right;">\$</p> <p style="text-align: right;">DOLLARS</p> <p style="text-align: center;"><b>SAMPLE - VOID</b> FORM 53220 Parts Available 1 - 2</p> <p style="text-align: center;">Colors Available: Blue - Green - Yellow - Tan - Pink Premier Colors Gentry - Vanguard - Antique - Quarry</p> <p style="text-align: center;">NATIONAL STATE BANK DOWNTOWN OFFICE YOUR CITY, STATE 12345</p> <p style="text-align: right;">FOR <span style="font-family: monospace;">⑈0001234⑈</span> <span style="font-family: monospace;">⑈00006789⑈</span> 12345678⑈</p>
---	--

ENDORSE HERE

---

---

---

DO NOT WRITE, STAMP OR SIGN BELOW THIS LINE  
RESERVE D FOR FINANCIAL INSTITUTION USE

ORIGINAL DOCUMENT

The security features listed below, as well as those not listed, exceed industry guidelines.	
<p><b>Security Features:</b></p> <ul style="list-style-type: none"> <li>MicroPrint Signature Line</li> <li>Chemical Protection</li> <li>Erasure Protection</li> <li>Security Screen</li> </ul>	<p><b>Results of document alteration:</b></p> <ul style="list-style-type: none"> <li>• Small type in signature line appears as dotted line when photocopied</li> <li>• Stains or spots appear with chemical alteration</li> <li>• White mark appears when erased</li> <li>• Absence of "Original Document" verbiage on back of check</li> </ul>

RS-1  
FEDERAL RESERVE BOARD OF GOVERNORS REG. CC

If you plan to print checks from your computerized accounting system, you'll need to order checks that match that system's programming. Each computer software program has a unique template for printing checks. Figure 7-2 shows a common layout for business voucher checks printed by your computerized accounting system. You can see there are actually three sections in a blank computerized check: the check in the middle with two relatively blank sections on either side.

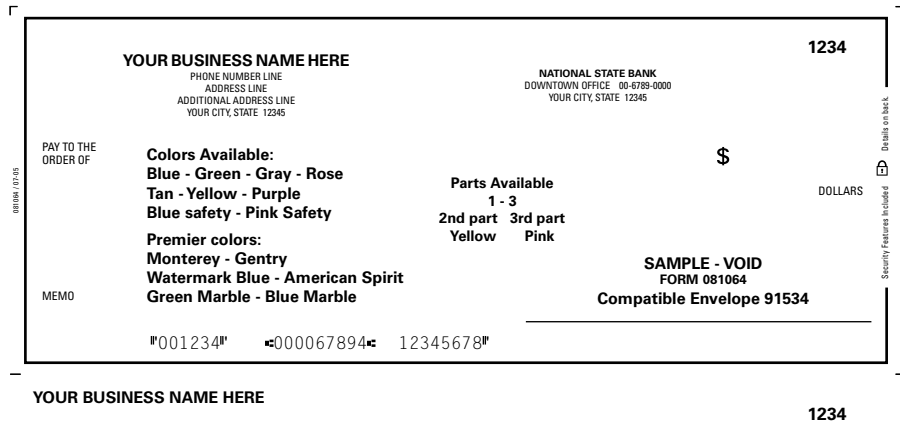

**Figure 7-2:** Businesses that choose to print their checks using their computerized accounting systems usually order them with their business name already imprinted on the check. This particular check is compatible with QuickBooks.

YOUR BUSINESS NAME HERE 1234

For one of the blank sections, you set up your computer accounting system to print out the detail you'd expect to find on a manual voucher — the date, name of the recipient, and purpose of the check. You keep this stub as a control for check use. In the other blank section, you print the information that the recipient needs. For example, if it's a check to pay an outstanding invoice, you include all information the vendor needs to properly credit that invoice, such as the amount, the invoice number, and your account number. If it's a payroll check, one of the blank sections should contain all the required payroll information including amount of gross check, amount of net check, taxes taken out, totals for current check, and year-to-date totals. Send the check and portion that includes detail needed by your vendor, employee, or other recipient to whoever you intend to pay.

Initially, when the business is small, you can keep control of the outflow of money by signing each check. But as the business grows, you'll probably find that you need to delegate check-signing responsibilities to someone else, especially if your business requires you to travel frequently. Many small business owners set up check-signing procedures that allow one or two of their staff people to sign checks up to a designated amount, such as \$5,000. Any checks above that designated amount require the owner's or the signature of an employee and a second designated person, such as an officer of the company.

### ***Arranging deposits to the checking account***

Of course, you aren't just withdrawing from your business's checking account (that would be a big problem). You also need to deposit money into that account, and you want to be sure your deposit slips contain all the needed detail as well as documentation to back up the deposit information. Most banks provide printed deposit slips with all the necessary detail to be sure the money is deposited in the appropriate account. They also usually provide you with a "for deposit only" stamp that includes the account number for the back of the checks. (If you don't get that stamp from the bank, be sure to have one made as soon as possible.)

Whoever opens your business mail should be instructed to use that "for deposit only" stamp immediately on the back of any check received in the mail. Stamping "for deposit only" on the back of a check makes it a lot harder for anyone to use that check for other than its intended business purposes. (I talk more about controls for incoming cash in the "Dividing staff responsibilities" section, later in this chapter.) If you get both personal and business checks sent to the same address, you need to set up some instructions for the person opening the mail regarding how to differentiate the types of checks and how each type of check should be handled to best protect your incoming cash, whether for business or personal purposes.

To secure incoming cash even more carefully, some businesses set up lock box services with a bank. Customers or others sending checks to the business mail checks to a post office box number that goes directly to the bank, and a bank employee opens and deposits the checks right into the business's account.

You may think that making bank deposits is as easy as 1-2-3, but when it comes to business deposits and multiple checks, things get a bit more complicated. To properly make deposits to your business's checking account, follow these steps:

- 1. Record on the deposit slip the numbers of all checks being deposited as well as the total cash being deposited.**
- 2. Make photocopies of all checks being deposited so that you have a record in case something gets lost or misplaced at the bank.**
- 3. After you make the deposit, attach the copies of all the checks to the deposit receipt and add any detail regarding the source of the deposited cash; file everything in your daily bank folder.**

(I talk more about filing in the section "Keeping the Right Paperwork," later in this chapter.)

## *Savings accounts*

Some businesses find they have more cash than they need to meet their immediate plans. Rather than keep that extra cash in a non-interest bearing account, many businesses open a savings account to store the extra cash stash.

If you're a small business owner with few employees, you'll probably be the one to control the flow of money into and out of your savings account. As you grow and find that you need to delegate the responsibility for the business's savings, be sure to think carefully about who gets access and how you will document the flow of funds into and out of the savings account.

## *Petty cash accounts*

Every business needs unexpected cash on almost a weekly basis. Whether it's money to pay the postman when he brings a letter or package COD, money to buy a few emergency stamps to get the mail out, or money for some office supplies needed before the next delivery, businesses need to keep some cash on hand, called *petty cash*, for unexpected expenses.

You certainly don't want to have a lot of cash sitting around in the office, but you should keep \$50 to \$100 in a petty cash box. If you find that you're faced with cash expenses more or less often than you initially expected, you can adjust the amount kept in petty cash accordingly.

No matter how much you keep in petty cash, be sure you set up a good control system that requires anyone who uses the cash to write a voucher that specifies how much was used and why. If possible, you should also ask that a cash receipt from the store or post office, for example, be attached to the voucher in order to justify the cash withdrawal. In most cases, a staff person buys something for the business and then gets reimbursed for that expense. If the expense is small enough, you can reimburse it by using the petty cash fund. If the expense is more than a few dollars, you'd likely ask the person to fill out an expense account form and get reimbursed by check. Petty cash usually is used for minor expenses of \$5 to \$10 or less.

The best control for petty cash is to pick one person in the office to manage the use of petty cash. Before giving that person more cash, he or she should be able to prove the absence of cash used and why it was used.

## *Cash registers*

Have you ever gone into a business and tried to pay with a large bill only to find out the cashier can't make change? It's frustrating, but it happens in many businesses, especially when they don't carefully monitor the money in their cash registers. Most businesses empty cash registers each night and put any cash not being deposited in the bank that night into a safe. However, many businesses instruct their cashiers to periodically deposit their cash in a company safe throughout the day and get a paper voucher to show the cash deposited. These daytime deposits minimize the cash held in the cash draw in case the store is the victim of a robbery.

All these types of controls are necessary parts of modern business operations, but they can have consequences that make customers angry. Most customers will just walk out the door and not come back if they can't buy what they want using the bills they have on hand.

At the beginning of the day, cashiers usually start out with a set amount of cash in the register. As they collect money and give out change, the register records the transactions. At the end of the day, the cashier must count out the amount of change left in the register, run a copy of all transactions that passed through that register, and total the cash collected. Then the cashier must prove that the amount of cash remaining in that register totals the amount of cash the register started with plus the amount of cash collected during the day. After the cashier balances the register, the staff person in

charge of cash deposits (usually the store manager or someone on the accounting or bookkeeping staff) takes all cash out except the amount that will be needed for the next day and deposits it in the bank. (I talk more about separation of staff duties in the section “Dividing staff responsibilities,” later in this chapter.)

In addition to having the proper amount of cash in the register necessary to give customers the change they need, you also must make sure that your cashiers are giving the right amount of change and actually recording all sales on their cash registers. Keeping an eye on cashier activities is good business practice, but it’s always a way to protect cash theft by your employees. There are three ways cashiers can pocket some extra cash:

- ✔ **They don’t record the sale in the cash register and instead pocket the cash.** The best deterrent to this type of theft is supervision. You can decrease the likelihood of theft through unrecorded sales by printing up sales tickets that the cashier must use to enter a sale in the cash register and open the cash drawer. If cash register transactions don’t match sales receipts, then the cashier must show a voided transaction for the missing ticket or explain why the cash drawer was opened without a ticket.
- ✔ **They don’t provide a sales receipt and instead pocket the cash.** In this scenario the cashier neglects to give a sales receipt to one customer in line. The cashier gives the next customer the unused sales receipt but doesn’t actually record the second transaction in the cash register. Instead, he or she just pockets the cash. In the company’s books, the second sale never took place. The customer whose sale wasn’t recorded has a valid receipt though it may not match exactly what he bought, so he likely won’t notice any problem unless he wants to return something later. Your best defense against this type of deception is to post a sign reminding all customers that they should get a receipt for all purchases and that the receipt is required to get a refund or exchange. Providing numbered sales receipts that include a duplicate copy can also help prevent this problem; cashiers need to produce the duplicates at the end of the day when proving the amount of cash flow that passed through their registers.

In addition to protection from theft by cashiers, the printed sales receipt system can be used to carefully monitor and prevent shoplifters from getting money for merchandise they never bought. For example, suppose a shoplifter took a blouse out of a store, as well as some blank sales receipts. The next day the shoplifter comes back with the blouse and one of the stolen sales receipts filled out as though the blouse had actually been purchased the day before. You can spot the fraud because that sales receipt is part of a numbered batch of sales receipts that you’ve already identified as missing or stolen. You can quickly identify that the customer never paid for the merchandise and call the police.

- ✔ **They record a false credit voucher and keep the cash for themselves.** In this case the cashier wrote up a credit voucher for a nonexistent customer and then pocketed the cash themselves. Most stores control this problem by using a numbered credit voucher system, so each credit can be carefully monitored with some detail that proves it's based on a previous customer purchase, such as a sales receipt. Also, stores usually require that a manager reviews the reason for the credit voucher, whether a return or exchange, and approves the transaction before cash or credit is given. When the bookkeeper records the sales return in the books, the number for the credit voucher is recorded with the transaction so that she can easily find the detail about that credit voucher if a question is raised later about the transaction.

Even if cashiers don't deliberately pocket cash, they can do so inadvertently by giving the wrong change. If you run a retail outlet, training and supervising your cashiers is a critical task that you must either handle yourself or hand over to a trusted employee.

## *Keeping the Right Paperwork*

When it comes to handling cash, whether you're talking about the cash register, deposits into your checking accounts, or petty cash withdrawals, you can see that a lot of paper changes hands. In order to properly control the movement of cash into and out of your business, careful documentation is key. And don't forget about organization; you need to be able to find that documentation if questions about cash flow arise later.

Monitoring cash flow isn't the only reason you need to keep loads of paperwork. In order to do your taxes and write off business expenses, you have to have receipts for expenses. You also need details about the money you paid to employees and taxes collected for your employees in order to file the proper reports with government entities. (I discuss taxes in Chapter 21 and dealing with the government relating to employee matters in Chapter 11.) Setting up a good filing system and knowing what to keep and for how long to keep it is very important for any small businessperson.

## *Creating a filing system*

To get started setting up your filing system, you need some supplies, specifically:

- ✔ **Filing cabinets:** This one's pretty self-explanatory — it's hard to have a filing system with nothing to keep the files in. . . .
- ✔ **File folders:** Use these to set up separate files for each of your vendors, employees, and customers who buy on store credit as well as files for backup information on each of your transactions. Many bookkeepers file transaction information by the date the transaction was added to their journal. If the transaction relates to a customer, vendor, or employee, they add a duplicate copy of the transaction to the individual files as well.

Even if you have a computerized accounting system, you need to file paperwork related to the transactions you enter into your computer system. You should still maintain employee, vendor, and customer files in hard copy just in case something goes wrong, like if your computer system crashes and you need the originals to restore the data. Of course, you should avoid that type of crisis at all costs and back up your computerized accounting system's data regularly. Daily backups are best; one weekly is the longest you should ever go without a backup.
- ✔ **Three-ring binders:** These binders are great for things like your Chart of Accounts (see Chapter 3), your General Ledger (see Chapter 4) and your system of journals (see Chapter 5) because you'll be adding to these documents regularly and the binders make it easy to add additional pages. Be sure to number the pages as you add them to the binder, so you can quickly spot a missing page. How many binders you need depends on how many financial transactions you have each accounting period. You can keep everything in one binder, or you may want to set up a binder for the Chart of Accounts and General Ledger and then a separate binder for each of your active journals. It's your decision based on what makes your job easier.
- ✔ **Expandable files:** These are the best way to keep track of current vendor activity and any bills that may be due. Make sure you have an
  - **Alphabetical file:** Use this file to track all your outstanding purchase orders by vendor. After you fill the order, you can file all details about that order in the vendor's individual file in case questions about the order arise later.
  - **A 12-month file:** Use this file to keep track of bills that you need to pay. Simply place the bill in the slot for the month that it's due. Many companies also use a 30-day expandable file. At the beginning of the month, the bills are placed in the 30-day expandable file based on the dates that they need to be paid. This approach provides a quick and organized visual reminder for bills that are due.

If you're using a computerized accounting system, you likely don't need the expandable files because your accounting system can remind you when bills are due (as long as you added the information to the system when the bill arrived).

- ✓ **Blank computer disks or other storage media:** Use these to backup your computerized system on a weekly or, better yet, daily basis. Keep the backup discs in a fire safe or some place that won't be affected if the business is destroyed by a fire. (A fire safe is a must for any business; it's the best way to keep critical financial data safe.)

## *Figuring out what to keep and for how long*

As you can probably imagine, the pile of paperwork you need to hold on to can get very large very quickly. As they see their files getting thicker and thicker, most business people wonder what they can toss, what they really need to keep, and how long they need to keep it.

Generally, you should keep most transaction-related paperwork for as long as the tax man can come and audit your books. For most types of audits, that's three years after you file your return. But if you failed to file taxes or filed taxes fraudulently (and I hope this isn't the case for you), you may be questioned by the IRS at any time because there's no statute of limitations in these cases.

The tax man isn't the only reason to keep records around longer than one year. You may need proof-of-purchase information for your insurance company if an asset is lost, stolen, or destroyed by fire or other accident. Also, you need to hang on to information regarding any business loan until it's paid off, just in case the bank questions how much you paid. After the loan's paid off, be sure to keep proof of payment indefinitely in case a question about the loan ever arises. Information about real estate and other asset holdings also should be kept around for as long as you hold the asset and for at least three years after the asset is sold. And it's necessary to keep information about employees for at least three years after the employee leaves. (If any legal action arises regarding that employee's job tenure after the employee leaves, the statute of limitations for legal action is at most three years.)

Keep the current year's files easily accessible in a designated filing area and keep the most recent past year's files in accessible filing cabinets if you have room. Box up records when they hit the two-year-old mark, and put them in storage. Be sure to date your boxed records with information about what they are, when they were put into storage, and when it's okay to destroy them. So many people forget that detail about when it's safe to destroy the boxes, so they just pile up until total desperation sets in and there's no more room. Then someone must take the time to sort through the boxes and figure out what needs to be kept and what can be destroyed, and that's not a fun job.

Generally, keep information about all transactions around for about three years. After that, make a list of things you want to hold on to longer for other reasons, such as asset holdings and loan information. Check with your lawyer and accountant to get their recommendations on what to keep and for how long.

## *Protecting Your Business Against Internal Fraud*

Many businesspeople start their operations by carefully hiring people they can trust, thinking “We’re family — they’ll never steal from me.” Unfortunately, those who have learned the truth are the ones who put too much trust in just one employee.

Too often a business owner finds out too late that even the most loyal employee may steal from the company if the opportunity arises and the temptation becomes too great — or if the employee finds himself caught up in a serious personal financial dilemma and needs fast cash. After introducing you to the various ways people can steal from a company, I talk about steps you can take to prevent it.

### *Facing the reality of financial fraud*

The four basic types of financial fraud are

- ✓ **Embezzlement**, also called *larceny*, which is the illegal use of funds by a person who controls those funds. For example, a bookkeeper may use company money for his own personal needs. Many times, embezzlement stories don’t make it into the paper because businesspeople are so embarrassed that they choose to keep the affair quiet instead. They usually settle privately with the embezzler rather than face public scrutiny.
- ✓ **Internal theft**, which is the stealing of company assets by employees, such as taking office supplies or products the company sells without paying for them. Internal theft is often the culprit behind inventory shrinkage.
- ✓ **Payoffs and kickbacks**, which are situations in which employees accept cash or other benefits in exchange for access to the company’s business, often creating a scenario where the company that the employee works for pays more for the goods or products than necessary. That

extra money finds its way into the employee's pocket who helped facilitate the access. For example, say Company A wants to sell its products to Company B. An employee in Company B helps Company A get in the door. Company A prices its product a bit higher and gives the employee of Company B that extra profit in the form of a kickback for helping it out. A payoff is paid before the sale is made, essentially saying "please." A kickback is paid after the sale is made, essentially saying "thank you." In reality, payoffs and kickbacks are a form of bribery, but few companies report or litigate this problem (although sometimes employees are fired when deals are uncovered).

- ✔ **Skimming**, which occurs when employees take money from receipts and don't record the revenue on the books.

Although any of these financial crimes can happen in a small business, the one that hits small businesses the hardest is embezzlement. Embezzlement happens most frequently in small businesses when one person has access or control over most of the company's financial activities. For example, a bookkeeper may write checks, make deposits, and balance the monthly bank statement — talk about having your fingers in a very big cookie jar.

## Caught with fingers in the cookie jar

Alice is a bookkeeper who's been with the Company A a long time. She got promoted to office manager after she was with the company for 20 years. She's like a family member to the business owner, who trusts her implicitly. Because he's so busy with other aspects of running the business, he gives her control of the daily grind of cash flow. The beloved office manager handles or supervises all incoming and outgoing cash, proves out the bank statements, handles payroll, signs all the checks, and files the business's tax returns.

All that control gives her the opportunity, credibility, and access to embezzle a lot of money. At first, the trust was well founded, and Alice handled her new responsibilities very well. But after about three years in the role as office manager, her son was struck with a severe illness, and the medical bills continued to mount.

Alice decides to pay herself more money. She adds her husband or other family members to the payroll and documents the checks for them as consulting expenses. She draws large cash checks to buy nonexistent office supplies and equipment, and then, the worst of all, she files the company's tax returns and pockets the money that should go to paying the taxes due. The business owner doesn't find out about the problem until the IRS comes calling, and by then, the office manager's retired and moved away.

Sound far-fetched? Well, it's not. You may not hear this exact scenario, but you likely to see stories in your local newspaper about similar embezzlement schemes.

## Employee embezzlement and theft cost companies more than customer theft

According to the Institute for Financial Crime Prevention, internal theft by employees is the largest single component of white-collar crime. You don't hear much about it, though, because many businesses chose to keep it quiet. The reality is that employee theft and embezzlement in the United States are estimated to cost employers over \$200 billion per year or over \$500 million per day. Total cost to businesses is ten times more than the amount lost through all

other crimes against businesses combined. Banks, for example, report 95 percent of their theft losses from employee misdeeds as opposed to 5 percent of theft losses from bank robberies and customer theft. The institute says four key situations in the workplace provide opportunities for theft and embezzlement: poor internal controls, too much control given to certain individuals, lax management, and failure to adequately prescreen employees.

## *Dividing staff responsibilities*

Your primary protection against financial crime is properly separating staff responsibilities when the flow of business cash is involved. Basically, you should never have one person handle more than one of the following tasks:

- ✓ **Bookkeeping:** Involves reviewing and entering all transactions into the company's books. The bookkeeper makes sure that transactions are accurate, valid, appropriate, and have the proper authorization. For example, if a transaction requires paying a vendor, the bookkeeper makes sure the charges are accurate and that someone with proper authority has approved the payment. The bookkeeper can review documentation of cash receipts and the overnight deposits taken to the bank, but he or she shouldn't be the person who actually makes the deposit. Also, if the bookkeeper is responsible for handling payments from external parties, such as customers or vendors, he or she shouldn't be the one to enter those transactions in the books.
- ✓ **Authorization:** Involves being the manager or managers delegated to authorize expenditures for their departments. You may decide that transactions over a certain amount must have two or more authorizations before checks can be sent to pay a bill. Authorization levels should be clearly spelled out and followed by all, even the owner or president of the company. (Remember, as owner, you set the tone for how the rest of the office operates; if you take shortcuts, you set a bad example and undermine the system you put in place.)

- ✓ **Money-handling:** Involves direct contact with incoming cash or revenue, whether check, credit card, or store credit transactions, as well as outgoing cash flow. The person who handles money directly, such as a cashier, shouldn't be the one who prepares and makes bank deposits. Likewise, the person writing checks to pay company bills shouldn't be authorized to sign those checks; to be safe, one person should prepare the checks based on authorized documentation, and a second person should sign those checks after reviewing the authorized documentation.

When setting up your cash-handling systems, try to think like an embezzler to figure out ways someone could take advantage of a system.

- ✓ **Financial report preparation and analysis:** Involves the actual preparation of the financial reports and any analysis of those reports. Financial reports should be prepared by someone who's not involved in the day-to-day entering of transactions in the books. For most small businesses, the bookkeeper turns over the raw reports from the computerized accounting system to an outside accountant who reviews the materials and prepares the financial reports. In addition, he or she does a financial analysis of the business activity results for the previous accounting period.

I realize that you may be just starting up a small business and therefore not have enough staff to separate all these duties. Until you do have that capability, be sure to stay heavily involved in the inflow and outflow of cash in your business.

- ✓ **Open your business's bank statements every month, and keep a close watch on the transactions.** Someone else can be given the responsibility to prove out the statement, but you should still keep an eye on the transactions listed.
- ✓ **Periodically look at your business check voucher system to be sure there aren't missing checks.** A bookkeeper who knows you periodically check the books is less likely to find an opportunity for theft or embezzlement. If you find that a check or page of checks is missing, act quickly to find out if the checks were used legitimately. If you can't find the answer, call your bank and put a stop on the missing check numbers.
- ✓ **Periodically observe cash handling by your cashiers and managers to be sure they're following the rules you've established.** It's known as *management by walking around* — the more often you're out there, the less likely you are to be a victim of employee theft and fraud.

## ***Balancing control costs***

As a small businessperson, you'll always be trying to balance the cost of protecting your cash and assets with the cost of adequately separating those duties. It can be a big mistake to put in too many controls that end up costing

you money. For example, you may put in inventory controls that require salespeople to contact one particular person who has the key to your product warehouse. This kind of control may prevent employee theft, but it also may result in lost sales because salespeople can't find the key-holder when they're dealing with an interested customer. In the end, the customer gets mad, and you lose the sale.

When you put controls in place, talk to your staff both before and after instituting the controls to see how they're working and to check for any unforeseen problems. Be willing and able to adjust your controls to balance the business needs of selling your products, manage the cash flow, and keep your eye on making a profit.

Generally, as you make rules for your internal controls, be sure that the cost of protecting an asset is no more than the asset you're trying to protect. For example, don't go overboard to protect office supplies by forcing your staff to sit around waiting for hours to access needed supplies while you and a manager are at a meeting away from the office.

Ask yourself these four questions as you design your internal controls:

- ✓ What exactly do I want to prevent or detect — errors, sloppiness, theft, fraud, or embezzlement?
- ✓ Do I face the problem frequently?
- ✓ What do I estimate the loss to be?
- ✓ What will it cost me to implement the change in procedures to prevent or detect the problem?

You can't answer these questions all by yourself, so consult with your managers and the staff that will be impacted by the changes. Get their answers to these questions, and listen to their feedback.

When you finish putting together the new internal control rule, be sure to document why you decided to implement the rule and the information you collected in developing it. After it's been in place for a while, test your assumptions. Be sure you're in fact detecting the errors, theft, fraud, or embezzlement that you hoped and expected to detect. Check the costs of keeping the rule in place by looking at cash outlay, employee time and morale, and the impact on customer service. If you find any problems with your internal controls, take the time to fix them and change the rule, again documenting the process. With detailed documentation, if two or three years down the road someone questions why he or she is doing something, you'll have the answers and be able to determine if the problem is still a valid one and if the rule is still necessary or needs to be changed.

## *Insuring Your Cash through Employee Bonding*

If you have employees who handle a lot of cash, insuring your business against theft is an absolute must. This insurance, called *fidelity bonds*, helps you protect yourself against theft and reduce your risk of loss. Employee bonding is a common part of an overall business insurance package.

If you carry a fidelity bond on your cash handlers, you're covered for losses sustained by any employee who's bonded. You also have coverage if an employee's act causes losses to a client of your business. For example, if you're a financial consultant and your bookkeeper embezzles a client's cash, you're protected for the loss.

*Fidelity bonds* are a type of insurance that you can buy through the company that handles your business insurance policies. The cost varies greatly depending on the type of business you operate and the amount of cash or other assets that are handled by the employees you want to bond. If an employee steals from you or one of your customers, the insurance covers the loss.

Employers bond employees who handle cash, as well as employees who may be in a position to steal something other than cash. For example, a janitorial service bonds its workers in case a worker steals something from one of its customers. If a customer reports something missing, the insurance company that bonded the employee covers the loss. Without a bond, an employer must pay back the customer for any loss.

# Part III

## Tracking Day-to-Day Operations with Your Books

The 5<sup>th</sup> Wave

By Rich Tennant

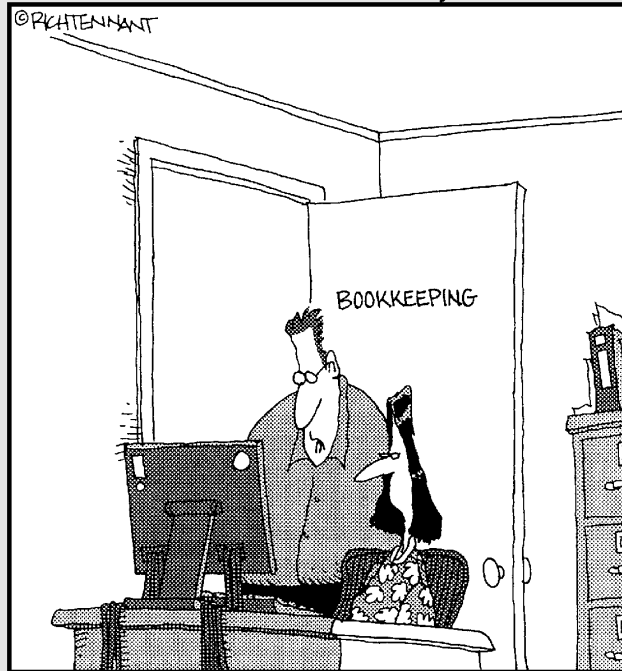

"I think if you subtract the figure in the 'Days I Go Home Early' column from the figure in the 'Snippy Attitude' column, you'll reach a zero sum figure."

## *In this part . . .*

**D**o you want to know every single financial transaction that happens in your business each and every day? You should. Tracking every transaction is the only way you'll be able to put all the pieces together and see how well your business is doing financially.

This part shows you how to track your day-to-day business operations by recording sales and purchases as well as any discounts and returns. Also, because you can't run a business without paying your employees, I guide you through the basics of setting up and managing employee payroll and all the government paperwork you must do after you've hired your workforce.

## Chapter 8

# Buying and Tracking Your Purchases

---

### *In This Chapter*

- ▶ Tracking inventory and monitoring costs
  - ▶ Keeping your business supplied
  - ▶ Paying your bills
- 

**I**n order to make money, your business must have something to sell. Whether you sell products or offer services, you have to deal with costs directly related to the goods or services being sold. Those costs primarily come from the purchase or manufacturing of the products you plan to sell or the items you need in order to provide the services.

All companies must keep careful watch over the cost of the products to be sold or services to be offered. Ultimately, your company's profits depend on how well you manage those costs because, in most cases, costs increase over time rather than decrease. How often do you find a reduction in the price of needed items? Doesn't happen often. If costs increase but the price to the customer remains unchanged, the profit you make on each sale is less.

In addition to the costs to produce products or services, every business has additional expenses associated with purchasing supplies needed to run the business. The bookkeeper has primary responsibility for monitoring all these costs and expenses as invoices are paid and alerting company owners or managers when vendors increase prices. This chapter covers how to track purchases and their costs, manage inventory, buy and manage supplies as well as pay the bills for the items your business buys.

## Keeping Track of Inventory

Products to be sold are called *inventory*. As a bookkeeper, you use two accounts to track inventory:

- ✓ **Purchases:** Where you record the actual purchase of goods to be sold. This account is used to calculate the *Cost of Goods Sold*, which is an item on the income statement (see Chapter 19 for more on the income statement).
- ✓ **Inventory:** Where you track the value of inventory on hand. This value is shown on the balance sheet as an asset in a line item called *Inventory* (see Chapter 18 for more on the balance sheet).

Companies track physical inventory on hand using one of two methods:

- ✓ **Periodic inventory:** Conducting a physical count of the inventory in the stores and in the warehouse. This count can be done daily, monthly, yearly, or for any other period that best matches your business needs. (Many stores close for all or part of a day when they must count inventory.)
- ✓ **Perpetual inventory:** Adjusting inventory counts as each sale is made. In order to use this method, you must manage your inventory using a computerized accounting system that's tied into your point of sale (usually cash registers).

Even if you use a perpetual inventory method, it's a good idea to periodically do a physical count of inventory to be sure those numbers match what's in your computer system. Because theft, damage, and loss of inventory aren't automatically entered in your computer system, the losses don't show up until you do a physical count of the inventory you have on hand in your business.

When preparing your income statement at the end of an accounting period (whether that period is for a month, a quarter, or a year), you need to calculate the Cost of Goods Sold in order to calculate the profit made.

In order to calculate the Cost of Goods Sold, you must first find out how many items of inventory were sold. You start with the amount of inventory on hand at the beginning of the month (called Beginning Inventory), as recorded in the Inventory account, and add the amount of purchases, as recorded in the Purchases account, to find the Goods Available for Sale. Then you subtract the Inventory on hand at the end of the month, which is determined by counting remaining inventory.

Here's how you calculate the number of goods sold:

$$\begin{aligned} \text{Beginning Inventory} + \text{Purchases} &= \text{Goods available for sale} - \\ \text{Ending inventory} &= \text{Items sold} \end{aligned}$$

After you determine the number of goods sold, you compare that number to the actual number of items sold by the company during that accounting period, which is based on sales figures collected through the month. If the numbers don't match, you have a problem. The mistake may be in the inventory count, or items may be unaccounted for because they've been misplaced or damaged and discarded. In the worst-case scenario, you may have a problem with theft by customers or employees. These differences are usually tracked within the accounting system in a line item called *Inventory Shrinkage*.

## Entering initial cost

When your company first receives inventory, you enter the initial cost of that inventory into the bookkeeping system based on the shipment's invoice. In some cases, invoices are sent separately, and only a packing slip is included in the order. If that's the case, you should still record the receipt of the goods because the company incurs the cost from the day the goods are received and must be sure it will have the money to pay for the goods when the invoice arrives and the bill comes due. (You track outstanding bills in the Accounts Payable account.)

Entering the receipt of inventory is a relatively easy entry in the bookkeeping system. For example, if your company buys \$1,000 of inventory to be sold, you make the following record in the books:

	<i>Debit</i>	<i>Credit</i>
Purchases	\$1,000	
Accounts Payable		\$1,000

The Purchases account increases by \$1,000 to reflect the additional costs, and the Accounts Payable account increases by the same amount to reflect the amount of the bill that needs to be paid in the future.

When inventory enters your business, in addition to recording the actual costs, you need more detail about what was bought, how much of each item was bought, and what each item cost. You also need to track

- ✓ How much inventory you have on hand.
- ✓ The value of the inventory you have on hand.
- ✓ When you need to order more inventory.

Tracking these details for each type of product bought can be a nightmare, especially if you're trying to keep the books for a retail store because you need to set up a special Inventory journal with pages detailing purchase and sale information for every item you carry. (See Chapter 5 for the scoop on journals.)

However, computerized accounting simplifies this process of tracking inventory. Details about inventory can be entered initially into your computer accounting system in several ways:

- ✔ If you pay by check or credit card when you receive the inventory, you can enter the details about each item on the check or credit card form.
- ✔ If you use purchase orders, you can enter the detail about each item on the purchase order, record receipt of the items when they arrive, and update the information when you receive the bill.
- ✔ If you don't use purchase orders, you can enter the detail about the items when you receive them and update the information when you receive the bill.

To give you an idea of how this information is collected in a computerized accounting software program, Figure 8-1 shows you how to enter the details in QuickBooks. This particular form is for the receipt of inventory with a bill, but similar information is collected on the software program's check, credit card, and purchase order forms.

**Figure 8-1:**  
Recording  
of the  
receipt of  
inventory  
with a bill  
using  
QuickBooks.

Item	Description	Qty	Cost	Amount	Customer:Job	Class
White Serving Set	WHITE SET	10	25.00	250.00		
Geometric	Geometric Design Set	10	25.00	250.00		
Daisy Serving Set	Daisy Serving Set	10	25.00	250.00		
Rose Serving Set	Rose Serving Set	10	25.00	250.00		

Notice that on the form in Figure 8-1, in addition to recording the name of the vendor, date received, and payment amount, you also record details about the items bought, including the quantity and cost. When you load each item into the computerized accounting system, you can easily track cost detail over time.

Figure 8-2 shows how you initially set up an inventory item in the computerized accounting system. Note that in addition to the item name, two descriptions are added to the system: One is an abbreviated version you can use on purchase transactions, and the other is a longer description that shows on customer invoices (sales transactions). You can input a cost and sales price if you want, or you can leave them at zero and enter the cost and sales prices with each transaction.

If you have a set contract purchase price or sales price on an inventory item, it saves time to enter it on this form so you don't have to enter the price each time you record a transaction. But, if the prices change frequently, it's best to leave the space blank so you don't forget to enter the updated price when you enter a transaction.

Asset Account	Reorder Point	On Hand	Total Value	As of
Inventory Asset	2	0.00	0.00	04/27/2005

**Figure 8-2:**  
Setting up  
an Inventory  
Item using  
QuickBooks.

Notice in Figure 8-2 that information about inventory on hand and when inventory needs to be reordered can also be tracked using this form. To be sure your store shelves are never empty, for each item you can enter a number that indicates at what point you want to reorder inventory. In Figure 8-2, you can indicate the “Reorder Point” in the section called “Inventory Information.” (A nice feature of QuickBooks is that it gives you an inventory reminder when inventory reaches the reorder point.)

After you complete and save the form that records the receipt of inventory in QuickBooks, the software automatically

- ✓ Adjusts the quantity of inventory you have in stock.
- ✓ Increases the asset account called Inventory.
- ✓ Lowers the quantity of items on order (if you initially entered the information as a purchase order).
- ✓ Averages the cost of inventory on hand.
- ✓ Increases the Accounts Payable account.

## *Managing inventory and its value*

After you record the receipt of inventory, you have the responsibility of managing the inventory you have on hand. You also must know the value of that inventory. You may think that as long as you know what you paid for the items, the value isn't difficult to calculate. Well, accountants can't let it be that simple, so there are actually five different ways to value inventory:

- ✓ **LIFO (Last In, First Out):** You assume that the last items put on the shelves (the newest items) are the first items to be sold. Retail stores that sell non-perishable items, such as tools, are likely to use this type of system. For example, when a hardware store gets new hammers, workers probably don't unload what's on the shelves and put the newest items in the back. Instead, the new tools are just put in the front, so they're likely to be sold first.
- ✓ **FIFO (First In, First Out):** You assume that the first items put on the shelves (the oldest items) are sold first. Stores that sell perishable goods, such as food stores, use this inventory valuation method most often. For example, when new milk arrives at a store, the person stocking the shelves unloads the older milk, puts the new milk at the back of the shelf, and then puts the older milk in front. Each carton of milk (or other perishable item) has a date indicating the last day it can be sold, so food stores always try to sell the oldest stuff first, while it's still sellable. (They try, but how many times have you reached to the back of a food shelf to find items with the longest shelf life?)
- ✓ **Averaging:** You average the cost of goods received, so there's no reason to worry about which items are sold first or last. This method of inventory is used most often in any retail or services environment where prices are constantly fluctuating and the business owner finds that an average cost works best for managing his Cost of Goods Sold.
- ✓ **Specific Identification:** You maintain cost figures for each inventory item individually. Retail outlets that sell big-ticket items, such as cars, which often have a different set of extras on each item, use this type of inventory valuation method.

✓ **LCM (Lower of Cost or Market):** You set inventory value based on whichever is lower: the amount you paid originally for the inventory item (its cost), or the current market value of the item. Companies that deal in precious metals, commodities, or publicly traded securities often use this method because the prices of their products can fluctuate wildly, sometimes even in one day.

After you choose an inventory valuation method, you need to use the same method each year on your financial reports and when you file your taxes. If you decide you want to change the method, you need to explain the reasons for the change to both the IRS and to your financial backers. If you're running a company that's incorporated and has sold stock, you need to explain the change to your stockholders. You also have to go back and show how the change in inventory method impacts your prior financial reporting and adjust your profit margins in previous years to reflect the new inventory valuation method's impact on your long-term profit history.

### *Figuring out the best method for you*

I'm sure you're wondering why it matters so much which inventory valuation method you use. The key to the choice is the impact on your bottom line as well as the taxes your company will pay.

FIFO, because it assumes the oldest (and most likely the lowest priced) items are sold first, results in a low Cost of Goods Sold number. Because Cost of Goods Sold is subtracted from sales to determine profit, a low Cost of Goods Sold number produces a high profit. For more on Cost of Goods Sold, see "Keeping Track of Inventory," earlier in this chapter.

The opposite is true for LIFO, which uses cost figures based on the last price paid for the inventory (and most likely the highest price). Using the LIFO method, the Cost of Goods Sold number is high, which means a larger sum is subtracted from sales to determine profit. Thus, the profit margin is low. The good news, however, is that the tax bill is low, too.

The Averaging method gives a business the best picture of what's happening with inventory costs and trends. Rather than constantly dealing with the ups and downs of inventory costs, this method smoothes out the numbers used to calculate a business's profits. Cost of Goods Sold, taxes, and profit margins for this method fall between those of LIFO and FIFO. If you're operating a business in which inventory prices are constantly going up and down, this is definitely the method you should choose.

The Averaging method always falls between LIFO and FIFO when it comes to cost of goods sold, taxes, and profit margin.

QuickBooks uses the Averaging method to calculate Cost of Goods Sold and Inventory line items on its financial reports, so if you choose this method, you can use QuickBooks and the financial reports it generates. However, if you choose to use one of the other four inventory methods, you can't use the QuickBooks financial report numbers. Instead, you have to print out a report of purchases and calculate the accurate numbers to use on your financial reports for the Cost of Goods Sold and Inventory accounts.

Check with your accountant to see which inventory method he or she thinks is best for you given the type of business you're operating.

### *Comparing the methods*

To show you how much of an impact inventory valuation can have on profit margin, in this section I compare three of the most common methods: FIFO, LIFO, and Averaging. In this example, I assume Company A bought the inventory in question at different prices on three different occasions. Beginning Inventory is valued at \$500 (that's 50 items at \$10 each).

Here's the calculation for determining the number of items sold (see "Keeping Track of Inventory"):

$$\begin{aligned} \text{Beginning Inventory} + \text{Purchases} &= \text{Goods available for sale} - \\ \text{Ending inventory} &= \text{Items sold} \\ 50 + 500 &= 550 - 75 = 475 \end{aligned}$$

Here's what the company paid to purchase the inventory:

<i>Date</i>	<i>Quantity</i>	<i>Unit Price</i>
April 1	150	\$10
April 15	150	\$25
April 30	200	\$30

Here's an example of how you calculate the Cost of Goods Sold using the Averaging method:

Beginning Inventory	50	\$500
Purchases	150@\$10	\$1,500
	150@\$25	\$3,750
	200@\$30	\$6,000
Total Inventory	550	\$11,750
Average Inventory Cost	$\$11,750 \div 550 = \$21.36$	
Cost of Goods Sold	$475 \times \$21.36 = \$10,146$	
Ending Inventory	$75 \times \$21.36 = \$1,602$	

Remember, the Cost of Goods Sold number appears on the income statement and is subtracted from Sales. The Ending Inventory number shows up as an asset on the balance sheet. This is true for all three inventory valuation methods.

Here's an example of how you calculate the Cost of Goods Sold using the FIFO method. With this method, you assume that the first items received are the first ones sold, and because the first items received here are those in Beginning Inventory, I start with them:

Beginning Inventory	50@\$10	\$500
Next in – April 1	150@\$10	\$1,500
Then – April 15	150@\$25	\$3,750
Then – April 30	125@\$30	<u>\$3,750</u>
Cost of Goods Sold	475	\$9,500
Ending Inventory	75@\$30	\$2,250

**Note:** Only 125 of the 200 units purchased on April 30 are used in the FIFO method. Because this method assumes that the first items into inventory are the first items sold (or taken out of inventory), the first items used are those on April 1. Then the April 15 items are used, and finally the remaining needed items are taken from those bought on April 30. Because 200 were bought on April 30 and only 125 were needed, 75 of the items bought on April 30 would be the ones left in ending inventory.

Here's an example of how you calculate the Cost of Goods Sold using the LIFO method. With this method, you assume that the last items received are the first ones sold, and because the last items received were those purchased on April 30, I start with them:

April 30	200@\$30	\$6,000
Next April 15	150@\$25	\$3,750
Then April 1	125@\$10	<u>\$1,250</u>
Cost of Goods Sold	475	\$11,000
Ending Inventory	75@\$10	\$750

**Note:** Because LIFO assumes the last items to arrive are sold first, the Ending Inventory includes the 25 remaining units from the April 1 purchase plus the 50 units in Beginning Inventory.

Here's how the use of inventory under the LIFO method impacts the company profits. I assume the items are sold to the customers for \$40 per unit, which means total sales of \$19,000 for the month (that's  $\$40 \times 475$  units sold). In this example, I just look at the *Gross Profit*, which is the profit from Sales before considering expenses incurred for operating the company. I talk more about the different profit types and what they mean in Chapter 19. Gross Profit is calculated by the following equation:

$$\text{Sales} - \text{Cost of Goods Sold} = \text{Gross Profit}$$

Table 8-1 shows a comparison of Gross Profit for the three methods used in this example scenario.

<i>Income Statement Line Item</i>	<i>FIFO</i>	<i>LIFO</i>	<i>Averaging</i>
Sales	\$19,000	\$19,000	\$19,000
Cost of Goods Sold	\$9,500	\$11,000	\$10,146
Gross Profit	\$9,500	\$8,000	\$8,854

Looking at the comparisons of gross profit, you can see that inventory valuation can have a major impact on your bottom line. LIFO is likely to give you the lowest profit because the last inventory items bought are usually the most expensive. FIFO is likely to give you the highest profit because the first items bought are usually the cheapest. And the profit produced by the Averaging method is likely to fall somewhere in between the two.

## *Buying and Monitoring Supplies*

In addition to inventory, all businesses must buy supplies that are used to operate the business, such as paper, pens, and paper clips. Supplies that aren't bought in direct relationship to the manufacturing or purchasing of goods or services for sale fall into the category of *expenses*.

When it comes to monitoring the supplies you use, just how closely you want to watch things depends on your business needs. The expense categories you establish may be as broad as "Office supplies" and "Retail supplies," or you may want to set up accounts for each type of supply used. Each additional account is just one more thing that needs to be managed and monitored in the accounting system, so determine whether it's worth your time to keep a very detailed record of supplies.

Your best bet is to carefully track supplies that make a big dent in your budget with an individual account. For example, if you anticipate paper usage will be very high, monitor that usage with a separate account called “Paper expenses.”

Many companies don’t use the bookkeeping system to manage their supplies. Instead, they designate one or two people as office managers or supply managers and keep the number of accounts used for supplies to a minimum. Other businesses decide they want to monitor supplies by department or division and set up a supply account for each one. That puts the burden of monitoring supplies in the hands of the department or division managers.

## Staying on Top of Your Bills

Eventually, you have to pay for both the inventory and the supplies you purchase for your business. In most cases, the bills are posted to the Accounts Payable account when they arrive, and they’re paid when due. A large chunk of the cash paid out of your Cash account (see Chapters 5 and 7 for more information on the Cash account and handling cash) is in the form of the checks sent out to pay bills due in Accounts Payable, so you need to have careful controls over the five key functions of Accounts Payable:

- ✓ Entering the bills to be paid into the accounting system
- ✓ Preparing checks to pay the bills
- ✓ Signing checks to pay the bills
- ✓ Sending out payment checks to vendors
- ✓ Reconciling the checking account

In your business, it’s likely that the person who enters the bills to be paid into the system also prepares the payment checks, but the other tasks should be done by someone else. You should never allow the person who prepares the check to review the bills to be paid and sign the checks, unless of course that person’s you, the business owner. The person signing the checks should carefully review what’s being paid, verify that proper management approvals for the payment are shown on that paperwork, and confirm that the amount being paid is accurate. You should also separate responsibilities to be sure that the person who reconciles your checking account isn’t preparing or signing checks. (I talk more cash control and the importance of separating duties in Chapter 7.)

Properly managing Accounts Payable can save your company a lot of money by avoiding late fees or interest and by taking advantage of discounts offered for paying early. If you’re using a computerized accounting system, the bill due date and any discount information should be entered at the time you receive the inventory or supplies (see Figure 8-1 for how you record this information).

If you're working with a paper system rather than a computerized accounting system, you need to set up some way to be sure you don't miss bill due dates. Many companies use two accordion files: one that's set up by the month, and the other that's set up by the day. When a bill first comes in, it's put into the first accordion file according to the month in which it's due. On the first day of that month, the Accounts Payable clerk pulls all the bills due that month and puts them in the daily accordion file based on the date the bill is due. Payment checks are then mailed in time to arrive in the vendor's office by the due date.

In some cases, companies offer a discount if their bills are paid early. As you can see in Figure 8-1, the terms of the discount for the vendor, Plates Unlimited, is "2% 10 Net 30." That means that if the bill is paid in 10 days, the vendor company can take a 2 percent discount; otherwise, the amount due must be paid in full in 30 days. In addition, many companies state that interest or late fees will be charged if a bill isn't paid in 30 days.

The total amount due for the bill shown in Figure 8-1 is \$1,000. If the company pays the bill in ten days, it can take a 2 percent discount, or \$20. That may not seem like much, but if your company buys \$100,000 of inventory and supplies in a month and each vendor offers a similar discount, you can save \$1,000. Over the course of a year, discounts on purchases can save your business a significant amount of money and improve your profits.

## Chapter 9

# Counting Your Sales

---

### *In This Chapter*

- ▶ Taking in cash
  - ▶ Discovering the ins and outs of store credit
  - ▶ Managing discounts for best results
  - ▶ Staying on top of returns and allowances
  - ▶ Monitoring payments due
  - ▶ Dealing with bad debt
- 

**E**very business loves to take in money, and that means you, the bookkeeper, have a lot to do to make sure sales are properly tracked and recorded in the books. In addition to recording the sales themselves, you must track customer accounts, discounts offered to customers, and customer returns and allowances.

If the company sells products on store credit, you have to carefully monitor customer accounts in Accounts Receivable, including monitoring whether customers pay on time and alerting the sales team if customers are behind on their bills and future purchases on credit need to be denied. Some customers never pay, and in that case, you must adjust the books to reflect nonpayment as a bad debt.

This chapter reviews the basic responsibilities that fall to a business's bookkeeping and accounting staff for tracking sales, making adjustments to those sales, monitoring customer accounts, and alerting management to slow-paying customers.

## Collecting on Cash Sales

Most businesses collect some form of cash as payment for the goods or services they sell. Cash receipts include more than just bills and coins; checks and credit cards also are considered cash sales for the purpose of bookkeeping. In fact, with electronic transaction processing (that's when a customer's credit card is swiped through a machine), a deposit is usually made to the business's checking account the same day (sometimes within just seconds of the transaction, depending on the type of system the business sets up with the bank).

The only type of payment that doesn't fall under the umbrella of a cash payment is purchases made on store credit. And by *store credit*, I mean credit offered to customers directly by your business rather than through a third party, such as a bank credit card or loan. I talk more about this type of sale in the section "Selling on Credit," later in this chapter.

### *Discovering the value of sales receipts*

Modern businesses generate sales slips in one of three ways: by the cash register, by the credit card machine, or by hand (written out by the salesperson). Whichever of these three methods you choose to handle your sales transactions, the sales receipt serves two purposes:

- ✓ Gives the customer proof that the item was purchased on a particular day at a particular price in your store in case he needs to exchange or return the merchandise.
- ✓ Gives the store a receipt that can be used at a later time to enter the transaction into the company's books. At the end of the day, the receipts also are used to prove out the cash register and ensure that the cashier has taken in the right amount of cash based on the sales made. (In Chapter 7, I talk more about how cash receipts can be used as an internal control tool to manage your cash.)

I'm sure you're familiar with cash receipts, but just to show you how much useable information can be generated for the bookkeeper on a sales receipt here's a sample receipt from a sale at a bakery:

<b>Sales Receipt 4/25/2005</b>			
<i>Item</i>	<i>Quantity</i>	<i>Price</i>	<i>Total</i>
White Serving Set	1	\$40	\$40
Cheesecake, Marble	1	\$20	\$20
Cheesecake, Blueberry	1	\$20	<u>\$20</u>
			\$80.00
Sales Tax @ 6%			<u>\$4.80</u>
			\$84.80
Cash Paid			<u>\$90.00</u>
Change			\$5.20

You've probably never thought about how much bookkeeping information is included on a sales receipt. Receipts contain a wealth of information that's collected for your company's accounting system. A look at a receipt tells you the amount of cash collected, the type of products sold, the quantity of products sold, and how much sales tax was collected.

Unless your company uses some type of computerized system at the point of sale (which is usually the cash register) that's integrated into the company's accounting system, sales information is collected throughout the day by the cash register and printed out in a summary form at the end of the day. At that point, you enter the details of the sales day in the books.

If you don't use your computerized system to monitor inventory, you use the data collected by the cash register to simply enter into the books the cash received, total sales, and sales tax collected. Although in actuality, you'd have many more sales and much higher numbers at the end of the day, here's what an entry in the Cash Receipts journal would look like for the receipt:

	<i>Debit</i>	<i>Credit</i>
Cash in Checking	\$84.80	
Sales		\$80.00
<b>Sales Tax Collected</b>		<b>\$4.80</b>

*Cash receipts for April 25, 2005*

In this example entry, Cash in Checking is an asset account shown on the balance sheet (see Chapter 18 for more about balance sheets), and its value increases with the debit. The Sales account is a revenue account on the income statement (see Chapter 19 for more about income statements), and its balance increases with a Credit, showing additional revenue. (I talk more about debits and credits in Chapter 2.) The Sales Tax Collected account is a Liability account that appears on the balance sheet, and its balance increases with this transaction.

Businesses pay sales tax to state and local government entities either monthly or quarterly depending on rules set by the states, so your business must hold the money owed in a liability account to be certain you're able to pay the taxes collected from customers when they're due. I talk more about tax reporting and payment in Chapter 21.

## Recording cash transactions in the books

If you're using a computerized accounting system, you can enter more detail from the day's receipts and track inventory sold as well. Most of the computerized accounting systems do include the ability to track the sale of inventory. Figure 9-1 shows you the QuickBooks Sales receipt form that you can use to input data from each day's sales.

Enter Sales Receipts

Customer: Job Class

Date: 04/25/2005 Sale No.: 11

Sold To: Cash Receipts

Item	Description	Qty	Rate	Amount	Tax
White Serving Set	White serving platter, 4 plates	1	40.00	40.00	Tax
Cheesecake - Bl...	Cheesecake_Blueberry	1	20.00	20.00	Tax
Cheesecake - M...	Cheesecake_Marble	1	20.00	20.00	Tax
				Total	84.80

Customer Message: Florida (6.0%) 4.80

To be printed  To be e-mailed Customer Tax Code Tax Memo

Process credit card payment when saving

Save & Close Save & New Clear

**Figure 9-1:**  
Example of  
a sales  
receipt in  
QuickBooks.

In addition to the information included in the Cash Receipts journal, note that QuickBooks also collects information about the items sold in each transaction. QuickBooks then automatically updates inventory information, reducing the amount of inventory on hand when necessary. When the inventory number falls below the reorder number you set (see Chapter 8), QuickBooks alerts you to pass the word on to whoever is responsible for ordering to order more inventory.

If the sales receipt in Figure 9-1 were for an individual customer, you'd enter his or her name and address in the "Sold To" field. At the bottom of the receipt, you can see a section asking whether you want to print or e-mail the receipt; you can print the receipt and give it to the customer or e-mail it to the customer if the order was made by phone or Internet. The bottom of the receipt also has a place to mark whether or not the item should be charged to a credit card. (For an additional fee, QuickBooks allows you to process credit card receipts when saving an individual cash receipt.)

If your company accepts credit cards, expect sales revenue to be reduced by the fees paid to credit-card companies. Usually, you face monthly fees as well as fees per transaction; however, each company sets up individual arrangements with its bank regarding these fees. Sales volume impacts how much you pay in fees, so when researching bank services, be sure to compare credit card transaction fees to find a good deal.

## *Selling on Credit*

Many businesses decide to sell to customers on direct credit, meaning credit offered by the business and not through a bank or credit card provider. This approach offers more flexibility in the type of terms you can offer your customers, and you don't have to pay bank fees. However, it involves more work for you, the bookkeeper, and more risk if a customer doesn't pay what he or she owes.

If you accept a customer's bank-issued credit card for a sale and the customer doesn't pay the bill, you get your money, and the bank is responsible for collecting from the customer and takes the loss if he or she doesn't pay. That's not the case if you decide to offer credit to your customers directly. If a customer doesn't pay, your business takes the loss.

## *Deciding whether to offer store credit*

The decision to set up your own store credit system depends on what your competition is doing. For example, if you run an office supply store and all other office supply stores allow store credit to make it easier for their customers to get supplies, you probably need to offer store credit to stay competitive.

If you want to allow your customers to buy on store credit, the first thing you need to do is set up some ground rules. You have to decide

- ✔ How you plan to check a customer's credit history
- ✔ What the customer's income level needs to be to be approved for credit
- ✔ How long you give the customer to pay the bill before charging interest or late fees

The harder you make it to get store credit and the stricter you make the bill-paying rules, the less chance you have of a taking a loss. However, you may lose customers to a competitor with lighter credit rules. For example, you may require a minimum income level of \$50,000 and make customers pay in 30 days if they want to avoid late fees or interest charges. Your sales staff reports that these rules are too rigid because your direct competitor down the street allows credit on a minimum income level of \$30,000 and gives customers 60 days to pay before late fees and interest charges. Now you have to decide whether you want to change your credit rules to match the competition's. But, if you do lower your credit standards to match your competitor, you could end up more customers who can't pay on time or at all because you've qualified customers for credit at lower income levels and given them more time to pay. If you loosen your qualification criteria and bill-paying requirements, you have to carefully monitor your customer accounts to be sure they're not falling behind.

The key risk you face is selling product for which you're never paid. For example, if you allow customers 30 days to pay and cut them off from buying goods if their accounts falls more than 30 days behind, then the most you can lose is the amount purchased over a two-month period (60 days). But if you give customers more leniency, allow them 60 days to pay and cutting them off after payment's 30 days late, you're faced with three months (90 days) of purchases for which you may never be paid.

## ***Recording store credit transactions in the books***

When sales are made on store credit, you have to enter specific information into the accounting system. In addition to inputting information regarding cash receipts (see "Collecting on Cash Sales" earlier in this chapter), you update the customer accounts to be sure each customer is billed and the money is collected. You debit the Accounts Receivable account, an asset account shown on the Balance Sheet (see Chapter 18), which shows money due from customers.

Here's how a journal entry of a sale made on store credit looks:

	<i>Debit</i>	<i>Credit</i>
Accounts Receivable	\$84.80	
Sales		\$80.00
<b>Sales Tax Collected</b>		<b>\$4.80</b>

*Cash receipts for April 25, 2005*

In addition to making this journal entry, you enter the information into the customer's account so that accurate bills can be sent out at the end of the month. When the customer pays the bill, you update the individual customer's record to show that payment has been received and enter the following into the bookkeeping records:

	<i>Debit</i>	<i>Credit</i>
Accounts Receivable	\$84.80	
Sales		\$84.80

*Payment from S. Smith on invoice 123.*

If you're using QuickBooks, you enter purchases on store credit using an invoice form like the one in Figure 9-2. Most of the information on the invoice form is similar to the sales receipt form (see "Collecting on Cash Sales"), but the invoice form also has space to enter a different address for shipping (the "Ship To" field) and includes payment terms (the "Terms" field). For the sample invoice form shown in Figure 9-2, you can see that payment is due in 30 days.

**Create Invoices**

Customer: Job S. Smith Class

**Invoice**

Bill To: S. Smith

Date: 04/25/2005 Invoice #: 3

Ship To:

P.O. Number Terms Rep Ship Vis F.O.B.

Quantity	Item Code	Description	Price Each	Amount	Tax
1	White Serving Set	White serving platter, 4 plates	40.00	40.00	Tax
1	Cheesecake - Bl...	Cheesecake_Blueberry	20.00	20.00	Tax
1	Cheesecake - M...	Cheesecake_Marble	20.00	20.00	Tax

Customer Message: Tax: Florida (6.0%) 4.80

Total: 84.80

Apply Credits Payments Applied: 0.00 Balance Due: 84.80

Let QuickBooks help you get paid online by credit card.

Save & Close Save & New Clear

**Figure 9-2:**  
QuickBooks  
sales  
invoice for  
purchases  
made on  
store credit.

QuickBooks uses the information on the invoice form to update the following accounts:

- ✓ Accounts Receivable
- ✓ Inventory
- ✓ The customer's account
- ✓ Sales Tax Collected

Based on this data, when it comes time to bill the customer at the end of the month, with a little prompting from you (see Figure 9-3), QuickBooks generates statements for all customers with outstanding invoices. You can easily generate statements for specific customers or all customers on the books.

When you receive payment from a customer, here's what happens:

1. **You enter the customer's name on the customer payment form (shown in Figure 9-4).**
2. **QuickBooks automatically lists all outstanding invoices.**
3. **You select the invoice or invoices paid.**
4. **QuickBooks updates the Accounts Receivable account, the Cash account, and the customer's individual account to show that payment has been received.**

- Enter Statement Date and Type:** Statement Date is set to 05/01/2005. Statement Period is from 04/02/2005 to 05/01/2005. There is an option to include only transactions over 30 days past due date.
- Select Additional Options:** Template is set to 'Intuit Standard Statement'. 'Create One Statement' is set to 'Per Customer'. There are checkboxes for 'Show invoice item details on statements', 'Print statements by billing address zip code', and 'Print due date on transactions'. There are also checkboxes for 'Do not create statements' with options: 'with a zero balance', 'with a balance less than 0.00', 'with no account activity', and 'for inactive customers'.
- Select Customers:** Radio buttons are present for 'All Customers', 'Multiple Customers', 'One Customer', and 'Customers of Type'. There is a 'View Selected Customers...' button.
- Buttons:** At the bottom are buttons for 'Preview', 'Print', 'E-mail', 'Close', and 'Help'.

**Figure 9-3:** Generating statements for customers using QuickBooks.

If your company uses a point of sale program that's integrated into the computerized accounting system, recording store credit transactions is even easier for you. Sales details feed into the system as each sale is made, so you don't have to enter the detail at the end of day. These point of sale programs save a lot of time, but they can get very expensive — usually at least \$400 for just one cash register.

Even if customers don't buy on store credit, point of sale programs provide businesses with an incredible amount of information about their customers and what they like to buy. This data can be used in the future for direct marketing and special sales to increase the likelihood of return business.

**Figure 9-4:**  
In QuickBooks, recording payments from customers who bought on store credit starts with the customer payment form.

Date	Number	Orig. Amt.	Amt. Due	Payment
03/03/2005	243	200.00	200.00	0.00
04/25/2005	3	84.80	84.80	0.00
Totals		284.80	284.80	0.00

At the bottom right, there are buttons for 'Auto Apply Payment', 'Discount & Credits...', 'Save & Close', 'Save & New', and 'Clear'. A small pop-up window on the right says 'Easily process recurring payments with Automatic Credit Card Billing. Learn more'.

## Proving Out the Cash Register

To ensure that cashiers don't pocket a business's cash, at the end of each day, cashiers must *prove out* (show that they have the right amount of cash in the register based on the sales transactions during the day) the amount of cash, checks, and charges they took in during the day.

This process of proving out a cash register actually starts at the end of the previous day, when cashier John Doe and his manager agree to the amount of cash left in the John's register drawer. Cash sitting in cash registers or cash drawers is recorded as part of the Cash on Hand account.

When John comes to work the next morning, he starts out with the amount of cash left in the drawer. At the end of the business day, either he or his manager runs a summary of activity on the cash register for the day to produce a report of the total sales taken in by the cashier. John counts the amount of cash in his register as well as totals the checks, credit-card receipts, and store credit charges. He then completes a cash-out form that looks something like this:

<b>Cash Register: John Doe</b>		<b>4/25/2005</b>
<i>Receipts</i>	<i>Sales</i>	<i>Total</i>
Beginning Cash		<u>\$100</u>
Cash Sales	\$400	
Credit Card Sales	\$800	
Store Credit Sales		\$200
Total Sales		<u>\$1,400</u>
Sales on Credit		<u>\$1,000</u>
Cash Received		<u>\$400</u>
Total Cash in Register		<u>\$500</u>

A store manager reviews John Doe's cash register summary (produced by the actual register) and compares it to the cash-out form. If John's ending cash (the amount of cash remaining in the register) doesn't match the cash-out form, he and the manager try to pinpoint the mistake. If they can't find a mistake, they fill out a cash-overflow or cash-shortage form. Some businesses charge the cashier directly for any shortages, while others take the position that the cashier's fired after a certain number of shortages of a certain dollar amount (say, three shortages of more than \$10).

The store manager decides how much cash to leave in the cash drawer or register for the next day and deposits the remainder. He does this task for each of his cashiers and then deposits all the cash and checks from the day in a night deposit box at the bank. He sends a report with details of the deposit to the bookkeeper so that the data makes it into the accounting system. The bookkeeper enters the data on the Cash Receipts form (see Figure 9-1) if a computerized accounting system is being used or into the Cash Receipts journal if the books are being kept manually.

## Tracking Sales Discounts

Most business offer discounts at some point in time to generate more sales. Discounts are usually in the form of a sale with 10 percent, 20 percent, or even more off purchases.

When you offer discounts to customers, it's a good idea to track your sales discounts in a separate account so you can keep an eye on how much you discount sales in each month. If you find you're losing more and more money to discounting, look closely at your pricing structure and competition to find out why it's necessary to frequently lower your prices in order to make sales. You can track discount information very easily by using the data found on a standard sales register receipt. The following receipt from a bakery includes sales discount details.

<b>Sales Receipt 4/25/2005</b>			
<i>Item</i>	<i>Quantity</i>	<i>Price</i>	<i>Total</i>
White Serving Set	1	\$40	\$40
Cheesecake, Marble	1	\$20	\$20
Cheesecake, Blueberry	1	\$20	<u>\$20</u>
			\$80.00
Sales Discount @ 10%			<u>(8.00)</u>
			\$72.00
Sales Tax @ 6%			<u>4.32</u>
			\$76.32
Cash Paid			<u>\$80.00</u>
Change			\$3.68

From this example, you can see clearly that the stores take in less cash when discounts are offered. When recording the sale in the Cash Receipts journal, you record the discount as a debit. This debit increases the Sales Discount account, which is subtracted from the Sales account to calculate the Net Sales. (I walk you through all these steps and calculations when I discuss preparing the income statement in Chapter 19.) Here is what the bakery's entry for this particular sale looks like in the Cash Receipts journal:

	<i>Debit</i>	<i>Credit</i>
Cash in Checking	\$76.32	
Sales Discounts	\$8.00	
Sales		\$80.00
<b>Sales Tax Collected</b>		<b>\$4.32</b>

*Cash receipts for April 25, 2005*

If you use a computerized accounting system, add the sales discount as a line item on the sales receipt or invoice, and the system automatically adjusts the sales figures and updates your Sales Discount account.

## Recording Sales Returns and Allowances

Most stores deal with *sales returns* on a regular basis. It's common for customers to return items they've purchased because the item is defective, they've changed their minds, or for any other reason. Instituting a no-return policy is guaranteed to produce very unhappy customers, so to maintain good customer relations, you should allow sales returns.

*Sales allowances* (sales incentive programs) are becoming more popular with businesses. Sales allowances are most often in the form of a gift card. A gift card that's sold is actually a liability for the company because the company has received cash, but no merchandise has gone out. For that reason, gift card sales are entered in a Gift Card liability account. When a customer makes a purchase at a later date using the gift card, the Gift Card liability account is reduced by the purchase amount. Monitoring the Gift Card liability account allows businesses to keep track of how much is yet to be sold without receiving additional cash.

Accepting sales returns can be a more complicated process than accepting sales allowances. Usually, a business posts a set of rules for returns that may include:

- ✓ Returns will only be allowed within 30 days of purchase.
- ✓ You must have a receipt to return an item.
- ✓ If you return an item without a receipt, you can receive only store credit.

You can set up whatever rules you want for returns. For internal control purposes, the key to returns is monitoring how your staff handles them. In most cases, you should require a manager's approval on returns. Also, be sure your staff pays close attention to how the customer originally paid for the item being returned. You certainly don't want to give a customer cash if she

paid on store credit — that’s just handing over your money! After a return’s approved, the cashier either returns the amount paid by cash or credit card. Customers who bought the items on store credit don’t get any money back. That’s because they didn’t pay anything when they purchased the item, but expected to be billed later. Instead, a form is filled out so that the amount of the original purchase can be subtracted from the customer’s store credit account

You use the information collected by the cashier who handled the return to input the sales return data into the books. For example, a customer returns a \$40 item that was purchased with cash. You record the cash refund in the Cash Receipts Journal like this:

	<i>Debit</i>	<i>Credit</i>
Sales Returns and Allowances	\$40.00	
Sales Taxes Collected @ 6%	\$2.40	
Cash in Checking		\$42.40

*To record return of purchase, 4/30/2005.*

If the item had been bought with a discount, you’d list the discount as well and adjust the price to show that discount.

In this journal entry,

- ✓ The Sales Returns and Allowances account increases. This account normally carries a debit balance and is subtracted from Sales when preparing the income statement, thereby reducing revenue received from customers.
- ✓ The debit to the Sales Tax Collected account reduces the amount in that account because sales tax is no longer due on the purchase.
- ✓ The credit to the Cash in Checking account reduces the amount of cash in that account.

## *Monitoring Accounts Receivable*

Making sure customers pay their bills is a crucial responsibility of the bookkeeper. Before sending out the monthly bills, you should prepare an *Aging Summary Report* that lists all customers who owe money to the company and how old each debt is. If you keep the books manually, you collect the necessary information from each customer account. If you keep the books in a computerized accounting system, you can generate this report automatically. Either way, your Aging Summary Report should look similar to this example report from a bakery:

<b>Aging Summary — As of May 1, 2005</b>				
<i>Customer</i>	<i>Current</i>	<i>31–60 Days</i>	<i>61–90 Days</i>	<i>&gt;90 Days</i>
S. Smith	\$84.32	\$46.15		
J. Doe			\$65.78	
H. Harris	\$89.54			
M. Man				\$125.35
<b>Totals</b>	<b>\$173.86</b>	<b>\$46.15</b>	<b>\$65.78</b>	<b>\$125.35</b>

The Aging Summary quickly tells you which customers are behind in their bills. In the case of this example, customers are cut off from future purchases when their payments are more than 60 days late, so J. Doe and M. Man aren't able to buy on store credit until their bills are paid in full.

Give a copy of your Aging Summary to the sales manager so he can alert staff to problem customers. He can also arrange for the appropriate collections procedures. Each business sets up its own collections process, but usually it starts with a phone call, followed by letters, and possibly even legal action, if necessary.

## Accepting Your Losses

You may encounter a situation in which your business never gets paid by a customer, even after an aggressive collections process. In this case, you have no choice but to write off the purchase as a *bad debt* and accept the loss.

Most businesses review their Aging Reports every six to 12 months and decide which accounts need to be written off as bad debt. Accounts written off are tracked in a General Ledger account called *Bad Debt*. (See Chapter 2 for more information about the General Ledger.) The Bad Debt account appears as an expense account on the income statement. When you write off a customer's account as bad debt, the Bad Debt account increases, and the Accounts Receivable account decreases.

To give you an idea of how you write off an account, assume that one of your customers never pays the \$105.75 due. Here's what your journal entry looks like for this debt:

---

	<i>Debit</i>	<i>Credit</i>
Bad Debt	\$105.75	
Accounts Receivable		\$105.75

In a computerized accounting system, you enter the information using a customer payment form and allocate the amount due to the Bad Debt expense account.

## Chapter 10

# Employee Payroll and Benefits

---

### *In This Chapter*

- ▶ Hiring employees
  - ▶ Collecting and depositing employee taxes
  - ▶ Keeping track of benefits
  - ▶ Preparing and recording payroll
  - ▶ Finding new ways to deal with payroll responsibilities
- 

**U**nless your business has only one employee (you, the owner), you'll most likely hire employees, and that means you'll have to pay them, offer benefits, and manage a payroll.

Responsibilities for hiring and paying employees usually are shared between the human resources staff and the bookkeeping staff. As the bookkeeper, you must be sure that all government tax-related forms are completed and handle all payroll responsibilities including paying employees, collecting and paying employee taxes, collecting and managing employee benefit contributions, and paying benefit providers. This chapter examines the various employee staffing issues that bookkeepers need to be able to manage.

## *Staffing Your Business*

After you decide that you want to hire employees for your business, you must be ready to deal with a lot of government paperwork. In addition to paperwork, you face with many decisions about how employees will be paid and who will be responsible for maintaining the paperwork required by state, local, and federal government entities.

Knowing what needs to be done to satisfy government bureaucracies isn't the only issue you must consider before the first person is hired; you also must decide how frequently you will pay employees and what type of wage and salary scales you want to set up.

## *Completing government forms*

Even before you sign your first employee, you need to start filing government forms related to hiring. If you plan to hire staff, you must first apply for an *Employer Identification Number*, or EIN. Government entities use this number to track your employees, the money you pay them, as well as any taxes collected and paid on their behalf.

Before employees start working for you, they must fill out forms including the W-4 (tax withholding form), I-9 (citizenship verification form), and W-5 (for employees eligible for the Earned Income Credit). The following sections explain each of these forms as well as the EIN.

### *Employer Identification Number (EIN)*

Every company must have an EIN to hire employees. If your company is incorporated (see Chapter 21 for the lowdown on corporations and other business types), which means you've filed paperwork with the state and become a separate legal entity, you already have an EIN. Otherwise, to get an EIN you must complete and submit Form SS-4, which you can see in Figure 10-1.

Luckily, the government offers four ways to submit the necessary information and obtain an EIN. The fastest way is to call the IRS's Business & Specialty Tax Line at 800-829-4933 and complete the form by telephone. IRS officials assign your EIN over the telephone. You can also apply online at [www.irs.gov](http://www.irs.gov), or you can download Form SS-4 at [www.irs.gov/pub/irs-pdf/fss4.pdf](http://www.irs.gov/pub/irs-pdf/fss4.pdf) and submit it by fax or by mail.

In addition to tracking pay and taxes, state entities use the EIN number to track the payment of unemployment taxes and workman's compensation taxes, both of which the employer must pay. I talk more about them in Chapter 11.

### *W-4*

Every person you hire must fill out a W-4 form called the "Employee's Withholding Allowance Certificate." You've probably filled out a W-4 at least once in your life, if you've ever worked for someone else. You can download this form and make copies for your employees at [www.irs.gov/pub/irs-pdf/fw4.pdf](http://www.irs.gov/pub/irs-pdf/fw4.pdf).

**Figure 10-1:**  
You must file  
IRS Form  
SS-4 to get  
an Employer  
Identification  
Number  
before  
hiring  
employees.

Form <b>SS-4</b> (Rev. December 2001) Department of the Treasury Internal Revenue Service		<b>Application for Employer Identification Number</b> (For use by employers, corporations, partnerships, trusts, estates, churches, government agencies, Indian tribal entities, certain individuals, and others.)		EIN	
			OMB No. 1545-0003		
▶ See separate instructions for each line. ▶ Keep a copy for your records.					
Type of print clearly.	1 Legal name of entity (or individual) for whom the EIN is being requested				
	2 Trade name of business (if different from name on line 1)	3 Executor, trustee, "care of" name			
	4a Mailing address (room, apt., suite no. and street, or P.O. box)		5a Street address (if different) (Do not enter a P.O. box.)		
	4b City, state, and ZIP code		5b City, state, and ZIP code		
	6 County and state where principal business is located				
	7a Name of principal officer, general partner, grantor, owner, or trustee		7b SSN, ITIN, or EIN		
	8a Type of entity (check only one box)				
	<input type="checkbox"/> Sole proprietor (SSN) _____ <input type="checkbox"/> Partnership <input type="checkbox"/> Corporation (enter form number to be filed) ▶ _____ <input type="checkbox"/> Personal service corp. <input type="checkbox"/> Church or church-controlled organization <input type="checkbox"/> Other nonprofit organization (specify) ▶ _____ <input type="checkbox"/> Other (specify) ▶ _____		<input type="checkbox"/> Estate (SSN of decedent) _____ <input type="checkbox"/> Plan administrator (SSN) _____ <input type="checkbox"/> Trust (SSN of grantor) _____ <input type="checkbox"/> National Guard <input type="checkbox"/> Farmers' cooperative <input type="checkbox"/> REMIC <input type="checkbox"/> State/local government <input type="checkbox"/> Federal government/military <input type="checkbox"/> Indian tribal governments/enterprises Group Exemption Number (GEN) ▶ _____		
	8b If a corporation, name the state or foreign country (if applicable) where incorporated		State	Foreign country	
	9 Reason for applying (check only one box)				
<input type="checkbox"/> Started new business (specify type) ▶ _____ <input type="checkbox"/> Hired employees (Check the box and see line 12.) <input type="checkbox"/> Compliance with IRS withholding regulations <input type="checkbox"/> Other (specify) ▶ _____		<input type="checkbox"/> Banking purpose (specify purpose) ▶ _____ <input type="checkbox"/> Changed type of organization (specify new type) ▶ _____ <input type="checkbox"/> Purchased going business <input type="checkbox"/> Created a trust (specify type) ▶ _____ <input type="checkbox"/> Created a pension plan (specify type) ▶ _____			
10 Date business started or acquired (month, day, year)		11 Closing month of accounting year			
12 First date wages or annuities were paid or will be paid (month, day, year). <b>Note:</b> If applicant is a withholding agent, enter date income will first be paid to nonresident alien. (month, day, year) . . . . . ▶					
13 Highest number of employees expected in the next 12 months. <b>Note:</b> If the applicant does not expect to have any employees during the period, enter "0-." . . . . . ▶				<input type="checkbox"/> Agricultural <input type="checkbox"/> Household <input type="checkbox"/> Other	
14 Check one box that best describes the principal activity of your business.					
<input type="checkbox"/> Construction <input type="checkbox"/> Real estate <input type="checkbox"/> Rental & leasing <input type="checkbox"/> Manufacturing <input type="checkbox"/> Transportation & warehousing <input type="checkbox"/> Finance & insurance		<input type="checkbox"/> Health care & social assistance <input type="checkbox"/> Accommodation & food service <input type="checkbox"/> Other (specify) _____ <input type="checkbox"/> Wholesale-agent/broker <input type="checkbox"/> Wholesale-other <input type="checkbox"/> Retail			
15 Indicate principal line of merchandise sold; specific construction work done; products produced; or services provided.					
16a Has the applicant ever applied for an employer identification number for this or any other business? . . . . . <input type="checkbox"/> Yes <input type="checkbox"/> No <b>Note:</b> If "Yes," please complete lines 16b and 16c.					
16b If you checked "Yes" on line 16a, give applicant's legal name and trade name shown on prior application if different from line 1 or 2 above.		Trade name ▶			
Legal name ▶		Previous EIN			
16c Approximate date when, and city and state where, the application was filed. Enter previous employer identification number if known.					
Approximate date when filed (mo., day, year)		City and state where filed		Previous EIN	
<b>Third Party Designee</b>	Complete this section <b>only</b> if you want to authorize the named individual to receive the entity's EIN and answer questions about the completion of this form.				
	Designee's name	Designee's telephone number (include area code) ( )			
Address and ZIP code	Designee's fax number (include area code) ( )				
Under penalties of perjury, I declare that I have examined this application, and to the best of my knowledge and belief, it is true, correct, and complete.				Applicant's telephone number (include area code) ( )	
Name and title (type or print clearly) ▶				Applicant's fax number (include area code) ( )	
Signature ▶		Date ▶			
For Privacy Act and Paperwork Reduction Act Notice, see separate instructions.			Cat. No. 16055N	Form <b>SS-4</b> (Rev. 12-2001)	

This form, shown in Figure 10-2, tells you, the employer, how much to take out of your employees' paychecks in income taxes. On the W-4, employees indicate whether they're married or single. They can also claim additional allowances if they have children or other major deductions that can reduce their tax bills. The amount of income taxes you need to take out of each employee's check depends upon how many allowances he or she claimed on the W-4.

It's a good idea to ask an employee to fill out a W-4 immediately, but you can allow him to take the form home if he wants to discuss allowances with his spouse or accountant. If an employee doesn't complete a W-4, you must take income taxes out of his check based on the highest possible amount for that person. I talk more about taking out taxes in the section "Collecting Employee Taxes" later in this chapter.

**Figure 10-2:**  
IRS Form  
W-4 should  
be completed  
by all  
employees  
when they're  
hired so that  
you know  
how much to  
take out  
of their  
paychecks  
for taxes.

Cut here and give Form W-4 to your employer. Keep the top part for your records.		
Form <b>W-4</b>		<b>Employee's Withholding Allowance Certificate</b>
Department of the Treasury Internal Revenue Service		OMB No. 1545-0010 <b>2005</b>
1 Type or print your first name and middle initial Last name		2 Your social security number
Home address (number and street or rural route)		3 <input type="checkbox"/> Single <input type="checkbox"/> Married <input type="checkbox"/> Married, but withheld at higher Single rate. Note: If married, but legally separated, or spouse is a nonresident alien, check the "Single" box.
City or town, state, and ZIP code		4 If your last name differs from that shown on your social security card, check here. You must call 1-800-772-1213 for a new card. <input type="checkbox"/>
5 Total number of allowances you are claiming (from line H above or from the applicable worksheet on page 2)	5	
6 Additional amount, if any, you want withheld from each paycheck	6 \$	
7 I claim exemption from withholding for 2005, and I certify that I meet both of the following conditions for exemption. <ul style="list-style-type: none"> <li>• Last year I had a right to a refund of all federal income tax withheld because I had no tax liability and</li> <li>• This year I expect a refund of all federal income tax withheld because I expect to have no tax liability.</li> </ul> If you meet both conditions, write "Exempt" here <input type="checkbox"/> 7		
Under penalties of perjury, I declare that I have examined this certificate and to the best of my knowledge and belief, it is true, correct, and complete. <b>Employee's signature</b> (Form is not valid unless you sign it.) <input type="checkbox"/>		
8 Employer's name and address (Employer: Complete lines 8 and 10 only if sending to the IRS.)		Date <input type="checkbox"/>
9 Office code (optional)		10 Employer identification number (EIN)
For Privacy Act and Paperwork Reduction Act Notice, see page 2. Cat. No. 10220Q Form <b>W-4</b> (2005)		

An employee can always fill out a new W-4 to reflect life changes that impact the tax deduction. For example, if the employee was single when he started working for you and gets married a year later, he can fill out a new W-4 and claim his spouse, lowering the amount of taxes that must be deducted from his check. Another common life change that can reduce an employee's tax deduction is the birth or adoption of a baby.

## 1-9

All employers in the United States must verify that any person they intend to hire is a U.S. citizen or has the right to work in the United States. As an employer, you verify this information by completing and keeping on file an I-9 form from the U.S. Citizenship and Immigration Services (USCIS). The new

hire fills out Section 1 of the form by providing information about his name and address, birth history, Social Security number, and U.S. Citizenship or work permit.

You then fill out Section 2, which requires you to check for and copy documents that establish identity and prove employment eligibility. For a new hire who's a U.S. citizen, you make a copy of one picture ID (usually a driver's license but maybe a military ID, student ID, or other state ID) and an ID that proves work eligibility, such as a Social Security card, birth certificate, or citizen ID card. A U.S. passport can serve as both a picture ID and proof of employment eligibility. Instructions provided with the form list all acceptable documents you can use to verify work eligibility.

Figure 10-3 shows a sample I-9 form. You can download the form and its instructions from the U.S. Citizenship and Immigration Services Web site at [www.uscis.gov/graphics/formsfee/forms/files/i-9.pdf](http://www.uscis.gov/graphics/formsfee/forms/files/i-9.pdf).

### *W-5*

Some employees you hire may be eligible for the Earned Income Credit (EIC), which is a tax credit that refunds some of the money the employee would otherwise pay in taxes such as Social Security or Medicare. In order to get this credit, the employee must have a child and meet other income qualifications that are detailed on the form's instructions.

The government started the EIC credit, which reduces the amount of tax owed, to help lower-income people offset increases in living expenses and Social Security taxes. Having an employee complete Form W-5, shown in Figure 10-4, allows you to advance the expected savings of the EIC to the employee on his paycheck each pay period rather than make him wait to get the money back at the end of the year after filing tax forms. The advance amount isn't considered income, so you don't need to take taxes out on this amount.

As an employer, you aren't required to verify an employee's eligibility for the EIC tax credit. The eligible employee must complete a W-5 each year to indicate that he still qualifies for the credit. If the employee does not file the form with you, you can't advance any money to the employee. If an employee qualifies for the EIC, you calculate his paycheck the same as you would any other employee's paycheck, deducting all necessary taxes to get the employee's net pay. Then you add back in the EIC advance credit that's allowed.

Any advance money you pay to the employee can be subtracted from the employee taxes you owe to the government. For example, if you've taken out \$10,000 from employees' checks to pay their income, Social Security taxes, and Medicare taxes and then returned \$500 to employees who qualified for the EIC, you subtract that \$500 from the \$10,000 and pay the government only \$9,500.

U.S. Department of Justice Immigration and Naturalization Service		OMB No. 1115-0136	
<b>Employment Eligibility Verification</b>			
<p>Please read instructions carefully before completing this form. The instructions must be available during completion of this form. <b>ANTI-DISCRIMINATION NOTICE:</b> It is illegal to discriminate against work eligible individuals. Employers <b>CANNOT</b> specify which document(s) they will accept from an employee. The refusal to hire an individual because of a future expiration date may also constitute illegal discrimination.</p>			
<b>Section 1. Employee Information and Verification.</b> To be completed and signed by employee at the time employment begins.			
Print Name: Last		First	Middle Initial
			Maiden Name
Address (Street Name and Number)		Apt. #	Date of Birth (month/day/year)
City	State	Zip Code	Social Security #
<p>I am aware that federal law provides for imprisonment and/or fines for false statements or use of false documents in connection with the completion of this form.</p>		<p>I attest, under penalty of perjury, that I am (check one of the following):</p> <input type="checkbox"/> A citizen or national of the United States <input type="checkbox"/> A Lawful Permanent Resident (Alien # A _____) <input type="checkbox"/> An alien authorized to work until ___/___/___ (Alien # or Admission #) _____	
Employee's Signature		Date (month/day/year)	
<p><b>Preparer and/or Translator Certification.</b> (To be completed and signed if Section 1 is prepared by a person other than the employee.) I attest, under penalty of perjury, that I have assisted in the completion of this form and that to the best of my knowledge the information is true and correct.</p>			
Preparer's/Translator's Signature		Print Name	
Address (Street Name and Number, City, State, Zip Code)		Date (month/day/year)	
<b>Section 2. Employer Review and Verification.</b> To be completed and signed by employer. Examine one document from List A OR examine one document from List B and one from List C, as listed on the reverse of this form, and record the title, number and expiration date, if any, of the document(s)			
List A	OR	List B	AND
List C			
Document title: _____		_____	_____
Issuing authority: _____		_____	_____
Document #: _____		_____	_____
Expiration Date (if any): ___/___/___		___/___/___	___/___/___
Document #: _____			
Expiration Date (if any): ___/___/___			
<p><b>CERTIFICATION -</b> I attest, under penalty of perjury, that I have examined the document(s) presented by the above-named employee, that the above-listed document(s) appear to be genuine and to relate to the employee named, that the employee began employment on (month/day/year) ___/___/___ and that to the best of my knowledge the employee is eligible to work in the United States. (State employment agencies may omit the date the employee began employment.)</p>			
Signature of Employer or Authorized Representative		Print Name	Title
Business or Organization Name		Address (Street Name and Number, City, State, Zip Code)	
		Date (month/day/year)	
<b>Section 3. Updating and Reverification.</b> To be completed and signed by employer.			
A. New Name (if applicable)		B. Date of rehire (month/day/year) (if applicable)	
C. If employee's previous grant of work authorization has expired, provide the information below for the document that establishes current employment eligibility.			
Document Title: _____		Document #: _____	Expiration Date (if any): ___/___/___
<p>I attest, under penalty of perjury, that to the best of my knowledge, this employee is eligible to work in the United States, and if the employee presented document(s), the document(s) I have examined appear to be genuine and to relate to the individual.</p>			
Signature of Employer or Authorized Representative		Date (month/day/year)	
Form I-9 (Rev. 11-21-91) N Page 2			

**Figure 10-3:**  
U.S. employers must verify a new hire's eligibility to work in the United States by completing Form I-9.

You can download this form and its instructions at [www.irs.gov/pub/irs-pdf/fw5.pdf](http://www.irs.gov/pub/irs-pdf/fw5.pdf).

**Figure 10-4:**  
Form W-5 is  
completed by employ-  
ees who  
qualify for  
the Earned  
Income  
Credit.

▼ Give the bottom part to your employer; keep the top part for your records. ▼	
----- Detach here -----	
Form <b>W-5</b>	<b>Earned Income Credit Advance Payment Certificate</b>
Department of the Treasury Internal Revenue Service Print or type your full name	<p>► Use the current year's certificate only. ► Give this certificate to your employer. ► This certificate expires on December 31, 2005.</p>
	OMB No. 1545-1342
	<b>2005</b>
	Your social security number
<p><b>Note:</b> If you get advance payments of the earned income credit for 2005, you must file a 2005 federal income tax return. To get advance payments, you must have a qualifying child and your filing status must be any status <b>except</b> married filing a separate return.</p>	
<p>1 I expect to have a qualifying child and be able to claim the earned income credit for 2005. I do not have another Form W-5 in effect with any other current employer, and I choose to get advance EIC payments <input type="checkbox"/> Yes <input type="checkbox"/> No</p>	
<p>2 Check the box that shows your expected filing status for 2005:  <input type="checkbox"/> Single, head of household, or qualifying widow(er)    <input type="checkbox"/> Married filing jointly</p>	
<p>3 If you are married, does your spouse have a Form W-5 in effect for 2005 with any employer? <input type="checkbox"/> Yes <input type="checkbox"/> No</p>	
Under penalties of perjury, I declare that the information I have furnished above is, to the best of my knowledge, true, correct, and complete.	
Signature ►	Date ►
Cat. No. 10227P	

## Picking pay periods

Deciding how frequently you'll pay employees is an important point to work out before hiring staff. Most businesses chose one or more of these four pay periods:

- ✓ **Weekly:** Employees are paid every week, and payroll must be done 52 times a year.
- ✓ **Biweekly:** Employees are paid every two weeks, and payroll must be done 26 times a year.
- ✓ **Semimonthly:** Employees are paid twice a month, commonly on the 15th and last day of the month, and payroll must be done 24 times a year.
- ✓ **Monthly:** Employees are paid once a month, and payroll must be done 12 times a year.

You can choose to use any of these pay periods, and you may even decide to use more than one type. For example, some companies will pay hourly employees (employees paid by the hour) weekly or biweekly and pay salaried employees (employees paid by a set salary regardless of how many hours they work) semimonthly or monthly. Whatever your choice, decide on a consistent pay period policy and be sure to make it clear to employees when they're hired.

## Keeping time with time sheets

For each employee who's paid hourly, you need to have some sort of time sheet to keep track of work hours. These time sheets are usually completed by the employees and approved by

their managers. Completed and approved time sheets are then sent to the bookkeeper so that checks can be calculated based on the exact number of hours worked.

## Determining wage and salary types

You have a lot of leeway regarding the level of wages and salary you pay your employees, but you still have to follow the rules laid out by the U.S. Department of Labor. When deciding on wages and salaries, you have to first categorize your employees. Employees fall into one of two categories:

- ✔ **Exempt employees** are exempt from the Fair Labor Standards Act (FLSA), which sets rules for minimum wage, equal pay, overtime pay, and child labor laws. Executives, administrative personnel, managers, professionals, computer specialists, and outside salespeople can all be exempt employees. They're normally paid a certain amount per pay period with no connection to the number of hours worked. Often, exempt employees work well over 40 hours per week without extra pay. Prior to new rules from the Department of Labor effective in 2004, only high-paid employees fell in this category; today, however, employees making as little as \$23,600 can be placed in the exempt category.
- ✔ **Nonexempt employees** must be hired according to rules of the FLSA, meaning that companies with gross sales of over \$500,000 per year must pay a minimum wage per hour of \$5.15. Smaller companies with gross sales under \$500,000 can pay a minimum that's slightly less — \$4.90 per hour. For new employees who are under the age of 20 and need training, an employer can pay as little as \$4.25 for the first 90 days. Also, any nonexempt employee who works over 40 hours in a seven-day period must be paid time and one-half for the additional hours. Minimum wage doesn't have to be paid in cash. The employer can pay some or all of the wage in room and board provided it doesn't make a profit on any non-cash payments. Also, the employer can't charge the employee to use its facilities if the employee's use of a facility is primarily for the employer's benefit.

The federal government hasn't adjusted the minimum wage law since 1997. Some states decided that was too long and subsequently passed higher minimum wage laws, so be sure to check with your state department of labor to be certain you're meeting state wage guidelines.

## Exempt or nonexempt

You're probably wondering how to determine whether to hire exempt or nonexempt employees. Of course, most businesses would prefer to exempt all their employees from the overtime laws. You don't have a choice if your employees earn less than \$23,660 per year or \$455 per week. All employees lower than this earning range must be paid overtime if they work more than 40 hours in a week. These employees are nonexempt employees — in other words, not exempt from the Fair Labor Practices Act, which governs who must be paid overtime.

You have more flexibility with employees earning more than \$23,660 per year. You can classify employees who work as executives,

administrative personnel, professionals, computer specialists, and outside salespeople as exempt. Also those who perform office or nonmanual work earning over \$100,000 per year can be exempt. Blue-collar workers in manual labor positions cannot be exempt employees and must be paid overtime. Also police, fire fighters, paramedics, and other first responders cannot be exempt employees and must be paid overtime.

For more details about who can be designated an exempt employee, visit the U.S. Department of Labor's website at [www.dol.gov/esa/regs/compliance/whd/fairpay/main.htm](http://www.dol.gov/esa/regs/compliance/whd/fairpay/main.htm).

If you plan to hire employees who are under the age of 18, you must pay attention to child labor laws. Federal and state laws restrict what kind of work children can do, when they can do it, and how old they have to be to do it, so be sure you become familiar with the laws before hiring employees who are younger than 18. For minors below the age of 16, work restrictions are even tighter than for teens aged 16 and 17. (You can hire your own child without worrying about these restrictions.)

You can get a good summary of all labor laws at the Business Owner's Toolkit online at [www.toolkit.cch.com/text/p05\\_4037.asp](http://www.toolkit.cch.com/text/p05_4037.asp).

## Collecting Employee Taxes

In addition to following wage and salary guidelines set for your business, when calculating payroll, you, the bookkeeper, must also be familiar with how to calculate the employee taxes that must be deducted from each employee's paycheck. These taxes include Social Security; Medicare; and federal, state, and local withholding taxes.

## *Sorting out Social Security tax*

Employers and employees share the Social Security tax equally: Each must pay 6.2 percent (0.062) toward Social Security up to a cap of \$90,000 per year per person (as of this writing). After an employee earns \$90,000, no additional Social Security taxes are taken out of his check. The federal government adjusts the cap each year based on salary level changes in the marketplace. Essentially, the cap gradually increases as salaries increase.

The calculation for Social Security taxes is relatively simple. For example, for an employee who makes \$1,000 per pay period, you calculate Social Security tax this way:

$$\$1,000 \times 0.062 = \$62$$

The bookkeeper deducts \$62 from this employee's gross pay, and the company pays the employer's share of \$62. Thus, the total amount submitted in Social Security taxes for this employee is \$124.

## *Making sense of Medicare tax*

Employees and employers also share Medicare taxes, which are 1.45 percent each. However, unlike Social Security taxes, the federal government places no cap on the amount that must be paid in Medicare taxes. So even if someone makes \$1 million per year, 1.45 percent is calculated for each pay period and paid by both the employee and the employer. Here's an example of how you calculate the Medicare tax for an employee who makes \$1,000 per pay period:

$$\$1,000 \times 0.0145 = \$14.50$$

The bookkeeper deducts \$14.50 from this employee's gross pay, and the company pays the employer's share of \$14.50. Thus, the total amount submitted in Medicare taxes for this employee is \$29.

## *Figuring out federal withholding tax*

Deducting federal withholding taxes is a much more complex task for bookkeepers than deducting Social Security or Medicare taxes. You not only have to worry about an employee's tax rate, but you also must consider the number of withholding allowances the employee claimed on her W-4 and whether she's married or single. Under the 2003 tax law still in effect as of this writing, the first \$7,000 of an unmarried person's income (the first \$14,000 for a married couple) is taxed at 10 percent. Other tax rates depending on income are 15 percent, 25 percent, 28 percent, 33 percent, and 35 percent.

Trying to figure out taxes separately for each employee based on his or her tax rate and number of allowances would be an extremely time-consuming task, but luckily, you don't have to do that. The IRS publishes tax tables in Publication 15, "Employer's Tax Guide," that let you just look up an employee's tax obligation based on the taxable salary and withholdings. You can access the IRS Employer's Tax Guide online at [www.irs.gov/publications/p15/index.html](http://www.irs.gov/publications/p15/index.html). You can find tables for calculating withholding taxes at [www.irs.gov/publications/p15/ar03.html](http://www.irs.gov/publications/p15/ar03.html).

The IRS's tax tables give you detailed numbers up to 10 withholding allowances. Table 10-1 shows a sample tax table with only seven allowances because of space limitations. But even with seven allowances, you get the idea — just match the employee's wage range up with the number of allowance her or she claims, and the box where they meet contains that the amount of that employee's tax obligation. For example, if you're preparing a paycheck for an employee whose taxable income is \$1,000 per pay period, and he claims three withholding allowances — one for himself, one for his wife, and one for his children — then the amount of federal income taxes you deduct from his pay is \$148.

<i>If Wages Are:</i>		<i>And the Number of Allowances Claimed Is:</i>						
<i>At Least</i>	<i>But Less Than</i>	<i>1</i>	<i>2</i>	<i>3</i>	<i>4</i>	<i>5</i>	<i>6</i>	<i>7</i>
1,000	1,010	178	163	148	133	118	103	88
1,010	1,020	180	165	150	135	120	105	91
1,020	1,030	183	168	153	138	123	107	93

## Settling up state and local withholding taxes

In addition to the federal government, most states have income taxes, and some cities even have local income taxes. You can find all state tax rates and forms online at [www.payroll-taxes.com](http://www.payroll-taxes.com). If your state or city has income taxes, they need to be taken out of each employee's paycheck.

## Determining Net Pay

*Net pay* is the amount a person is paid after subtracting all tax and benefit deductions. In other words after all deductions are subtracted from a person's gross pay, you are left with the net pay.

After you figure out all the necessary taxes to be taken from an employee's paycheck, you can calculate the check amount. Here's the equation and an example of how you calculate the net pay amount:

$$\text{Gross pay} - (\text{Social Security} + \text{Medicare} + \text{Federal withholding tax} + \text{State withholding tax} + \text{Local withholding tax}) = \text{Net pay}$$
$$1,000 - (62 + 14.50 + 148 + 45 + 0) = 730.50$$

This net pay calculation doesn't include any deductions for benefits. Many businesses offer their employees health, retirement, and other benefits but expect the employees to share a portion of those costs. The fact that some of these benefits are tax deductible and some are not makes a difference in when you deduct the benefit costs. If an employee's benefits are tax deductible and taken out of the check *before* federal withholding taxes are calculated, the federal tax rate may be lower than if the benefits were deducted *after* calculating federal withholding taxes. Many states follow the federal government's lead on tax deductible benefits, so the amount deducted for state taxes will be lower as well. For example, the federal government allows employers to consider health insurance premiums as nontaxable, so the states do so also.

## Surveying Your Benefits Options

Benefits include programs that you provide their employees to better their life, such as health insurance and retirement savings opportunities. Most benefits are tax-exempt, which means that the employee isn't taxed for them. However, some benefits are taxable, so the employee has to pay taxes on the money or the value of the benefits received. This section reviews the different tax-exempt and taxable benefits you can offer your employees.

## Tax-exempt benefits

Most benefits are *tax-exempt*, or not taxed. Health care and retirement benefits are the most common of this type of benefit. In fact, accident and health benefits and retirement benefits make up the largest share of employers' pay toward employees' benefits. Luckily, not only are these benefits tax-exempt, but anything an employee pays toward them can be deducted from the gross pay, so the employee doesn't have to pay taxes on that part of his salary or wage.

For example, if an employee's share of health insurance is \$50 per pay period and he makes \$1,000 per pay period, his taxable income is actually \$1,000 minus the \$50 health insurance premium contribution, or \$950. As the bookkeeper, you calculate taxes in this situation on \$950 rather than \$1,000.

The money that an employee who contributes to the retirement plan you offer is tax deductible, too. For example, if an employee contributes \$50 per pay period to your company's 401(k) retirement plan, that \$50 can also be subtracted from the employee's gross pay before you calculate net pay. So if an employee contributes \$50 to both health insurance and retirement, the \$1,000 taxable pay is reduced to only \$900 taxable pay. (According to the tax table for that pay level, his federal withholding taxes are only \$123, a savings of \$25 over a taxable income of \$1,000, or 25 percent of his health and retirement costs. Not bad.)

You can offer a myriad of other tax-exempt benefits to employees, as well, including:

- ✔ **Adoption assistance:** You can provide up to \$10,160 per child that an employee plans to adopt without having to include that amount in gross income for the purposes of calculating federal withholding taxes. The value of this benefit must be included when calculating Social Security and Medicare taxes, however.
- ✔ **Athletic facilities:** You can offer your employees the use of a gym on premises your company owns or leases without having to include the value of the gym facilities in gross pay. In order for this benefit to qualify as tax-exempt, the facility must be operated by the company primarily for the use of employees, their spouses, and their dependent children.
- ✔ **Dependent care assistance:** You can help your employees with dependent care expenses, which can include children and elderly parents, provided you offer the benefit in order to make it possible for the employee to work.
- ✔ **Education assistance:** You can pay employees' educational expenses up to \$5,250 without having to include that payment in gross income.

- ✔ **Employee discounts:** You can offer employees discounts on the company's products without including the value of the discounts in their gross pay, provided the discount is not more than 20 percent less than what's charged to customers. If you only offer this discount to high-paid employees, then the value of these discounts must be included in gross pay of those employees.
- ✔ **Group term life insurance:** You can provide group term life insurance up to a coverage level of \$50,000 to your employees without including the value of this insurance in their gross pay. Premiums for coverage above \$50,000 must be added to calculations for Social Security and Medicare taxes.
- ✔ **Meals:** Meals that have little value (such as coffee and doughnuts) don't have to be reported as taxable income. Also, occasional meals brought in so employees can work late also don't have to be reported in employees' income.
- ✔ **Moving expense reimbursements:** If you pay moving expenses for employees, you don't have to report these reimbursements as employee income as long as the reimbursements are for items that would qualify as tax-deductible moving expenses on an employee's individual tax return. Employees who have been reimbursed by their employers can't deduct the moving expenses for which the employer paid.

## *Taxable benefits*

You may decide to provide some benefits that are taxable. These include the personal use of a company automobile, life insurance premiums for coverage over \$50,000, and benefits that exceed allowable maximums. For example, if you pay \$10,250 toward an employee's education expenses, then \$5,000 of that amount must be reported as income because the federal government's cap is \$5,250.

## *Dealing with cafeteria plans*

When I mention cafeteria plans, I'm not talking about offering a lunch spot for your employees. *Cafeteria plans* are benefit plans that offer employees a choice of benefits based on cost. Employees can pick and choose from those benefits and put together a benefit package that works best for them within the established cost structure.

Cafeteria plans are becoming more popular among larger businesses, but not all employers decide to offer their benefits this way. Primarily, this decision is because managing a cafeteria plan can be much more time consuming for the

bookkeeping and human resources staff. Many small business employers that do choose to offer a cafeteria plan for benefits do so by outsourcing benefit management services to an outside company that specializes in managing cafeteria plans.

For example, a company tells its employees that it will pay up to \$5,000 in benefits per year and values its benefit offerings this way:

Health insurance	\$4,600
Retirement	\$1,200
Child care	\$1,200
Life insurance	\$800

Joe, an employee, then picks from the list of benefits until he reaches \$5,000. If Joe wants more than \$5,000 in benefits, he pays for the additional benefits with a reduction in his paycheck.

The list of possible benefits could be considerably longer, but in this case, if Joe chooses health insurance, retirement, and life insurance, the total cost is \$6,600. Because the company pays up to \$5,000, Joe needs to copay \$1,600, a portion of which is taken out in each paycheck. If Joe gets paid every two weeks for a total of 26 paychecks per year, the deduction for benefits from his gross pay is \$61.54 ( $\$1,600 \div 26$ ).

## *Preparing Payroll and Posting It in the Books*

Once you know the details about your employees' withholding allowances and their benefit costs, you can then calculate the final payroll and post it to the books.

### *Calculating payroll for hourly employees*

When you're ready to prepare payroll for nonexempt employees, the first thing you need to do is collect time records from each person being paid hourly. Some companies use time clocks, and some use time sheets to produce the required time records, but whatever the method used, usually the manager of each department reviews the time records for each employee he supervises and then sends those time records to you, the bookkeeper.

With time records in hand, you have to calculate gross pay for each employee. For example, if a nonexempt employee worked 45 hours and is paid \$12 an hour, you calculate gross pay like so:

$$40 \text{ regular hours} \times \$12 \text{ per hour} = \$480$$

$$5 \text{ overtime hours} \times \$12 \text{ per hour} \times 1.5 \text{ overtime rate} = \$90$$

$$\$480 + \$90 = \$570$$

In this case, because the employee isn't exempt from the FLSA (see "Determining wage and salary types" earlier in this chapter), overtime must be paid for any hours worked over 40 in a seven-day workweek. This employee worked five hours more than the 40 hours allowed, so he needs to be paid at time plus one-half.

## *Dozing out funds to salaried employees*

In addition to employees paid based on hourly wages, you also must prepare payroll for salaried employees. Paychecks for salaried employees are relatively easy to calculate — all you need to know are their base salaries and their pay period calculations. For example, if a salaried employee makes \$30,000 per year and is paid twice a month (totaling 24 pay periods), that employee's gross pay is be \$1,250 for each pay period.

## *Totaling up for commission checks*

Running payroll for employees paid based on commission can involve the most complex calculations. To show you a number of variables, in this section I calculate a commission check based on a salesperson who sells \$60,000 worth of products during one month.

For a salesperson on a straight commission of 10 percent, you calculate pay using this formula:

$$\text{Total amount sold} \times \text{Commission percentage} = \text{Gross pay}$$

$$\$60,000 \times 0.10 = \$6,000$$

For a salesperson with a guaranteed base salary of \$2,000 plus an additional 5 percent commission on all products sold, you calculate pay using this formula:

$$\begin{aligned} \text{Base salary} + (\text{Total amount sold} \times \text{Commission percentage}) &= \text{Gross pay} \\ \$2,000 + (\$60,000 \times 0.05) &= \$5,000 \end{aligned}$$

Although this employee may be happier having a base salary he can count on each month, he actually makes less with a base salary because the commission rate is so much lower. By selling \$60,000 worth of products he made only \$3,000 in commission at 5 percent. Without the base pay, he would have made 10 percent on the \$60,000 or \$6,000, so he actually got paid \$1,000 with a base pay structure that includes a lower commission pay rate.

If he has a slow sales month of just \$30,000 worth of products sold, his pay would be:

$$\$30,000 \times 0.10 = \$3,000 \text{ on straight commission of 10 percent}$$

and

$$\$30,000 \times 0.05 = \$1,500 \text{ plus } \$2,000 \text{ base salary, or } \$3,500$$

For a slow month, the sales person would make more money with the base salary rather than the higher commission rate.

There are many other ways to calculate commissions. One common way is to offer higher commissions on higher levels of sales. Using the figures in this example, this type of pay system encourages salespeople to keep their sales levels over \$30,000 to get the best commission rate.

With a graduated commission scale, a salesperson can make a straight commission of 5 percent on his first \$10,000 in sales, then 7 percent on his next \$20,000, and finally 10 percent on anything over \$30,000. Here's what his gross pay calculation looks like using this commission pay scale:

$$(\$10,000 \times 0.05) + (\$20,000 \times 0.07) + (\underline{\$30,000 \times 0.10}) = \$4,900 \text{ Gross pay}$$

One other type of commission pay system involves a base salary plus tips. This method is common in restaurant settings in which servers receive between \$2.50 and \$5 per hour plus tips.

Businesses that pay less than minimum wage must prove that their employees make at least minimum wage when tips are accounted for. Today, that's relatively easy to prove because most people pay their bills with credit cards and include tips on their bills. Businesses can then come up with an average tip rate using that credit card data.

Employees must report tips to their employers on an IRS Form 4070, *Employee's Report of Tips to Employer*, which is part of IRS Publication 1244, *Employees Daily Record of Tips and Report to Employer*. If your employees receive tips and you want to supply the necessary paperwork, you can download it at [www.irs.gov/pub/irs-pdf/p1244.pdf](http://www.irs.gov/pub/irs-pdf/p1244.pdf). The publication provides details about what the IRS expects you and your employees to do if they work in an environment where tipping is common.

As an employer, you must report an employee's gross taxable wages based on salary plus tips. Here's how you calculate gross taxable wages for an employee whose earnings are based on tips and wages:

$$\begin{aligned} \text{Base wage} + \text{Tips} &= \text{Gross taxable wages} \\ (\$3 \times 40 \text{ hours per week}) + \$300 &= \$420 \end{aligned}$$

If your employees are paid using a combination of base wage plus tips, you must be sure that your employees are earning at least the minimum wage rate of \$5.15 per hour. Checking this employee's gross wages, the hourly rate earned is \$10.50 per hour.

$$\text{Hourly wage} = \$10.50 (\$420 \div 40)$$

Taxes due are calculated on the base wage plus tips, so the check you prepare for the employee in this example is for the base wage minus any taxes due.

After calculating paychecks for all your employees, you prepare the payroll, make up the checks, and post the payroll to the books. In addition to Cash, many accounts are impacted by payroll, including:

- ✓ **Accrued Federal Withholding Payable**, which is where you record the liability for future federal tax payments.
- ✓ **Accrued State Withholding Payable**, which is where you record the liability for future state tax payments.
- ✓ **Accrued Employee Medical Insurance Payable**, which is where you record the liability for future medical insurance premiums.
- ✓ **Accrued Employee Elective Insurance Payable**, which is where you record the liability for miscellaneous insurance premiums, such as life or accident insurance.

When you post the payroll entry, you indicate the withdrawal of money from the Cash account as well as record liabilities for future cash payments that will be due for taxes and insurance payments. Just for the purposes of giving you an example of the proper setup for a payroll journal entry, I assume the total payroll is \$10,000 with \$1,000 set aside for each type of withholding payable. In reality, your numbers will be much different, and I doubt your payables will ever all be the same. Here's what your journal entry for posting payroll should look like:

	<i>Debit</i>	<i>Credit</i>
Salaries and Wages Expense	\$10,000	
Accrued Federal Withholding Payable		\$1,000
Accrued State Withholding Payable		\$1,000
Accrued Medical Insurance Payable		\$1,000
Accrued Elective Insurance Payable		\$1,000
Cash		\$6,000

*To record payroll for May 27, 2005.*

In this entry, you increase the expense account for salaries and wages as well as all the accounts in which you accrue future obligations for taxes and employee insurance payments. You decrease the amount of the Cash account; when cash payments are made for the taxes and insurance payments in the future, you post those payments in the books. Here's an example of the entry you would post to the books after making the federal withholding tax payment:

	<i>Debit</i>	<i>Credit</i>
Accrued Federal Withholding Payable	\$	
Cash in Checking		\$

*To record the payment of May federal taxes for employees.*

## ***Depositing Employee Taxes***

Any taxes collected on behalf of employees must be deposited in a financial institution authorized to collect those payments for the government or in the Federal Reserve Bank in your area. Most major banks are authorized to collect these deposits; check with your bank to see if it is or to get a recommendation of a bank you can use. Figure 10-5 shows you IRS Form 8109, *Federal Tax Deposit (FTD) Coupon*, which is the coupon businesses use to deposit taxes. You can't get a copy of this form online; it's only available from the IRS or a bank that handles your deposits.

**Figure 10-5:**  
Employers use this coupon to deposit taxes collected from employees.

As you can see from the figure, this form can be used to deposit many different kinds of federal payments, including:

- ✓ Form 941, *Employer's Quarterly Federal Tax Return* (includes federal withholding taxes, Social Security taxes, and Medicare taxes)
- ✓ Form 990-C, *Farmer's Cooperative Association Income Tax Return*
- ✓ Form 943, *Employer's Annual Federal Tax Return for Agricultural Employees*
- ✓ Form 720, *Quarterly Federal Excise Tax Return* (specific to aviation industry)
- ✓ Form CT-1, *Employer's Annual Railroad Retirement Tax Return*
- ✓ Form 940, *Employer's Annual Federal Unemployment (FUTA) Tax Return*
- ✓ Form 945, *Annual Return of Withheld Federal Income Tax*
- ✓ Form 1120, *U.S. Corporation Income Tax Return*
- ✓ Form 990-T, *Exempt Organization Business Income Tax Return*
- ✓ Form 990-PF, *Return of Private Foundation*
- ✓ Form 1042, *Annual Withholding Tax Return for U.S. Source Income of Foreign Persons*

When depositing funds using Form 8109 (the coupon shown in Figure 10-5), be sure to include the EIN and name of the company on the coupon as well as check off the form number related to the payment. The IRS tracks payments by EIN number and form number filed.

For the purposes of tax payments collected from employees for the federal government, you must complete Form 941, which is shown in Figure 10-6. This form summarizes the tax payments made on behalf of employees. You can get instructions and Form 941 online at [www.irs.gov/instructions/i941/index.html](http://www.irs.gov/instructions/i941/index.html). (I talk more about the various forms employers must file in Chapter 11.)

**Form 941 for 2005: Employer's Quarterly Federal Tax Return**  
(Rev. January 2005) Department of the Treasury — Internal Revenue Service

9901  
OMB No. 1545-0029

Employer identification number  -

Name (not your trade name)

Trade name (if any)

Address

Number Street Suite or room number  
City State ZIP code

**Report for this Quarter ...**  
(Check one.)

1: January, February, March

2: April, May, June

3: July, August, September

4: October, November, December

Read the separate instructions before you fill out this form. Please type or print within the boxes.

**Part 1: Answer these questions for this quarter.**

**1** Number of employees who received wages, tips, or other compensation for the pay period including: Mar. 12 (Quarter 1), June 12 (Quarter 2), Sept. 12 (Quarter 3), Dec. 12 (Quarter 4) 1

**2** Wages, tips, and other compensation 2

**3** Total income tax withheld from wages, tips, and other compensation 3

**4** If no wages, tips, and other compensation are subject to social security or Medicare tax  Check and go to line 6.

**5** Taxable social security and Medicare wages and tips:

	Column 1	Column 2
<b>5a</b> Taxable social security wages <input type="text"/>	× .124 =	<input type="text"/>
<b>5b</b> Taxable social security tips <input type="text"/>	× .124 =	<input type="text"/>
<b>5c</b> Taxable Medicare wages & tips <input type="text"/>	× .029 =	<input type="text"/>
<b>5d</b> Total social security and Medicare taxes (Column 2, lines 5a + 5b + 5c = line 5d) <span style="float: right;">5d</span>		<input type="text"/>

**6** Total taxes before adjustments (lines 3 + 5d = line 6) 6

**7** Tax adjustments (if your answer is a negative number, write it in brackets):

<b>7a</b> Current quarter's fractions of cents <input type="text"/>	7a	<input type="text"/>
<b>7b</b> Current quarter's sick pay <input type="text"/>	7b	<input type="text"/>
<b>7c</b> Current quarter's adjustments for tips and group-term life insurance <input type="text"/>	7c	<input type="text"/>
<b>7d</b> Current year's income tax withholding (Attach Form 941c) <input type="text"/>	7d	<input type="text"/>
<b>7e</b> Prior quarters' social security and Medicare taxes (Attach Form 941c) <input type="text"/>	7e	<input type="text"/>
<b>7f</b> Special additions to federal income tax (reserved use) <input type="text"/>	7f	<input type="text"/>
<b>7g</b> Special additions to social security and Medicare (reserved use) <input type="text"/>	7g	<input type="text"/>
<b>7h</b> Total adjustments (Combine all amounts: lines 7a through 7g.) <span style="float: right;">7h</span>		<input type="text"/>

**8** Total taxes after adjustments (Combine lines 6 and 7h.) 8

**9** Advance earned income credit (EIC) payments made to employees 9

**10** Total taxes after adjustment for advance EIC (lines 8 - 9 = line 10) 10

**11** Total deposits for this quarter, including overpayment applied from a prior quarter 11

**12** Balance due (lines 10 - 11 = line 12) Make checks payable to the *United States Treasury* 12

**13** Overpayment (if line 11 is more than line 10, write the difference here.)  Check one  Apply to next return.  Send a refund.

For Privacy Act and Paperwork Reduction Act Notice, see the back of the Payment Voucher. Cat. No. 17001Z Form 941 (Rev. 1-2005)

**Figure 10-6a:**  
Employers must file Form 941 to report taxes collected on behalf of employees.

9902

---

Name (not your trade name) \_\_\_\_\_ Employer Identification number \_\_\_\_\_

**Part 2: Tell us about your deposit schedule for this quarter.**  
 If you are unsure about whether you are a monthly schedule depositor or a semiweekly schedule depositor, see Pub. 15 (Circular E), section 11.

14   Write the state abbreviation for the state where you made your deposits OR write "MU" if you made your deposits in multiple states.

15 Check one:  Line 10 is less than \$2,500. Go to Part 3.  
 You were a monthly schedule depositor for the entire quarter. Fill out your tax liability for each month. Then go to Part 3.

Tax liability: Month 1  .  
 Month 2  .  
 Month 3  .  
 Total  . Total must equal line 10.

You were a semiweekly schedule depositor for any part of this quarter. Fill out Schedule B (Form 941): Report of Tax Liability for Semiweekly Schedule Depositors, and attach it to this form.

**Part 3: Tell us about your business. If a question does NOT apply to your business, leave it blank.**

16 If your business has closed and you do not have to file returns in the future . . . . .  Check here, and enter the final date you paid wages  /  / .

17 If you are a seasonal employer and you do not have to file a return for every quarter of the year . . .  Check here.

**Part 4: May we contact your third-party designee?**

Do you want to allow an employee, a paid tax preparer, or another person to discuss this return with the IRS? See the instructions for details.

Yes. Designee's name   
 Phone  (  )  -  Personal Identification Number (PIN)

No.

**Part 5: Sign here**

Under penalties of perjury, I declare that I have examined this return, including accompanying schedules and statements, and to the best of my knowledge and belief, it is true, correct, and complete.

Sign your name here   
 Print name and title   
 Date  /  /  Phone  (  )  -

**Part 6: For paid preparers only (optional)**

Preparer's signature   
 Firm's name   
 Address  EIN   
 ZIP code   
 Date  /  /  Phone  (  )  -  SSN/PTIN   
 Check if you are self-employed.

---

Page 2 Form 941 (Rev. 1-2005)

**Figure 10-6b:**  
 Form 941  
 (continued)

During the first year as an employer, the company will have to make monthly deposits of employee taxes. Monthly payments must be made by the 15th day of the month following when the taxes were taken. For example, taxes collected from employees in April must be paid by May 15. If the date the deposit is due falls on a weekend or bank holiday, the payment is due on the next day the banks are open.

As your business gets larger, you'll need to make more frequent deposits. Large employers that accumulate taxes of \$100,000 or more in a day must deposit the funds on the next banking day.

You can also make employee tax payments electronically using the Electronic Federal Tax Payment System (EFTPS). Employers who make payments of more than \$200,000 in any tax year must deposit funds using the EFTPS system. Otherwise, use of the electronic system is voluntary.

## *Outsourcing Payroll and Benefits Work*

Given all that's required of you to prepare payroll, you may think that it's a good idea for your small company to outsource the work of payroll and benefits. I don't disagree. Many companies outsource the work because it's such a specialized area and requires extensive software to manage both payroll and benefits.

If you don't want to take on payroll and benefits, you can also pay for a monthly payroll service from the software company that provides your accounting software. For example, QuickBooks provides various levels of payroll services for as low as \$17 a month up to \$100 per month depending on the services you require. The QuickBooks payroll features include calculating earnings and deductions, printing checks or making direct deposits, providing updates to the tax tables, and supplying data need to complete all government forms related to payroll. The advantage of doing payroll in-house in this manner is that the payroll can then be more easily integrated into the company's books.

## Chapter 11

---

# Employer-Paid Taxes and Government Payroll Reporting

---

### *In This Chapter*

- ▶ Tallying up the employer's share of Social Security and Medicare
  - ▶ Filing and paying unemployment taxes
  - ▶ Figuring out workman's compensation
  - ▶ Keeping accurate employee records
- 

**Y**ou may think that employees will make your job as a business owner easier, I'm afraid you're wrong on that one. It's really a mixed bag. While employees help you keep your business operating and enable you to grow, they also add a lot of government paperwork.

After your company hires employees, you need to complete regular reports for the government regarding the taxes you must pay toward the employees' Social Security and Medicare, as well as unemployment taxes. In every state except Texas, employers also are required to buy workman's compensation insurance based on employees' salary and wages.

This chapter reviews the federal, state, and local government reporting requirements for employers as well as the records you, the bookkeeper, must keep in order to complete these reports. You also find out how to calculate the various employee taxes and how to buy workman's compensation insurance.

In Chapter 10, I show you how to calculate the employee side of Social Security and Medicare taxes. This chapter looks at the employer side of these taxes, as well as other employer-paid government taxes.

## *Paying Employer Taxes on Social Security and Medicare*

In the United States, both employers and employees must contribute to the Social Security and Medicare systems. In fact, employers share equally with employees the tax obligation for both Social Security and Medicare.

As I discuss in greater detail in Chapter 10, the employer and the employee each must pay 6.2 percent of an employee's compensation for Social Security up to a salary of \$90,000 in 2005. The percentage paid toward Medicare is 1.45 percent for both the employer and employee. There is no salary cap related to the amount that must be paid toward Medicare, so even if your employee makes \$1 million (don't you wish your business was that successful?), you still must pay Medicare taxes on that amount.

When you finish calculating payroll checks, you calculate the employer's portion of Social Security and Medicare. When you post the payroll to the books, the employer's portion of Social Security and Medicare are set aside in an accrual account.

### *Filing Form 941*

Each quarter you must file federal Form 941, *Employer's Federal Tax Return*, which details the number of employees that received wages, tips, or other compensation for the quarter. In Chapter 10, you can see what the form looks like. Below Table 11-1 tells what months are reported during each quarter and when the report is due:

<i>Months in Quarter</i>	<i>Report Due Date</i>
January, February, March	On or before April 30
April, May, June	On or before July 31
July, August, September	On or before October 31
October, November, December	On or before January 31

Form 941 was revised for 2005, so be sure you're using the newest version, the one dated 2005. The new form requires more detail than older versions, so you definitely don't want to be working from an old form or you could find yourself in big trouble.

The following key information must be included on Form 941:

- ✓ Number of employees who received wages, tips, or other compensation in the pay period
- ✓ Total of wages, tips, and other compensation paid to employees
- ✓ Total tax withheld from wages, tips, and other compensation
- ✓ Taxable Social Security and Medicare wages
- ✓ Total paid out to employees in sick pay
- ✓ Adjustments for tips and group-term life insurance
- ✓ Amount of income tax withholding
- ✓ Advance earned income credit payments made to employees (see Chapter 10 for an explanation)
- ✓ Amount of tax liability per month

## *Knowing how often to file*

As an employer, you file Form 941 on a quarterly basis, but you probably have to pay taxes more frequently. Most new employers start out making monthly deposits for taxes due using Form 8109 (shown in Chapter 10), which is a payment coupon that your company can get from a bank approved to collect that money or from the Federal Reserve branch near you. Others make deposits online using the IRS's Electronic Federal Tax Payment System (EFTPS). For more information on EFTPS, go to [www.eftps.gov](http://www.eftps.gov).

Employers on a monthly payment schedule (usually small companies) must deposit all employment taxes due by the 15th day of the following month. For example, the taxes for the payroll in April must be paid by May 15th. Larger employers must pay taxes more frequently. For example, employers whose businesses accumulate \$100,000 or more in taxes due on any day during a deposit period must deposit those taxes on the next banking day. If you hit \$100,000 due when you're a monthly depositor, you must start paying taxes semiweekly for at least the remainder of the current tax year.

After you become a semiweekly payer, you must deposit your taxes on Wednesday or Friday, depending on your payday:

- ✓ **If you pay employees on Wednesday, Thursday, or Friday**, you must deposit the taxes due by the next Wednesday.
- ✓ **If you pay employees on Saturday, Sunday, Monday, or Tuesday**, you must deposit the taxes due by the next Friday.

Still larger employers, that is, those with tax payments due of \$200,000 or more, must deposit these taxes electronically using EFTPS according to the semiweekly payment schedule. Electronic tax payments for employers with tax payments under \$200,000 are voluntary.

However you're required to pay your payroll-based taxes, one thing you definitely don't want to do is underpay. Interest and penalty charges for late payment can make your tax bite even higher — and I'm sure you're convinced it's high enough already. If you find it hard to accurately estimate your quarterly tax payment, your best bet is to pay a slightly higher amount in the first and second month of a quarter. Then, if you've paid a bit more than needed, you can cut back the payment for the third month of the quarter. This strategy lets you avoid the possibility of underpaying in the first two months of a quarter and risking interest and penalty charges.

## *Completing Unemployment Reports and Paying Unemployment Taxes*

If you ever faced unemployment, I'm sure you were relieved to get a weekly check while you looked for a job — meager as it may have been. Did you realize that unemployment compensation was partially paid by your employer? In fact, an employer pays his share of unemployment compensation based on his record of firing or laying off of employees. So think for a moment of your dear employees and your own past experiences, and you'll see the value of paying toward unemployment compensation.

The fund that used to be known simply as Unemployment is now known as the Federal Unemployment Tax (FUTA) fund. Employers contribute to the fund, but states also collect taxes to fill their unemployment fund coffers.

For FUTA, employers pay a federal rate of 6.2 percent on the first \$7,000 that each employee earns. Luckily, you don't just have to add the state rate on top of that; the federal government allows you to subtract up to 5.4 percent of the first \$7,000 per employee, if that amount is paid to the state. Essentially, the amount you pay to the state can serve as a credit toward the amount you must pay to the federal government.

Each state sets its own unemployment tax rate. Many states also charge additional fees for administrative costs and job-training programs. You can check out the full charges for your state at [payroll-taxes.com](http://payroll-taxes.com), but to give you an idea of how taxes vary state to state, check out the sampling shown in Table 11-2.

<i>State</i>	<i>Percentage Range</i>	<i>For a Salary Up To</i>	<i>New Employee Percentage</i>
California	1.5 to 6.2	\$7,000	3.4
Florida	0.42 to 6.4	\$7,000	2.7
Nevada	0.25 to 5.4	\$22,500	2.95
New York	0.9 to 8.9	\$8,500	3.4
Rhode Island	1.69 to 9.79	\$16,000	2.04

The percentage an employer must pay isn't a set amount but instead is a percentage range. The employee income amount upon which this percentage is charged also varies from state to state. The percentage range is based on the company's employment history and how frequently its employees collect unemployment.

## *How states calculate the FUTA tax rate*

States use four different methods to calculate how much you may need to pay in FUTA taxes:

- ✔ **Benefit ratio formula:** The state looks at the ratio of benefits collected by former employees to your company's total payroll over the past three years. States also adjust your rate depending upon the overall balance in the state unemployment insurance fund.
- ✔ **Benefit wage formula:** The state looks at the proportion of your company's payroll that's paid to workers who become unemployed and receive benefits, and then divides that number by your company's total taxable wages.
- ✔ **Payroll decline ratio formula:** The state looks at the decline in your company's payrolls from year to year or from quarter to quarter.

✓ **Reserve ratio formula:** The state keeps track of your company's balance in the unemployment reserve account, which gives a cumulative representation of its use by your former employees that were laid off and paid unemployment. This record keeping dates back from the date you were first subject to the state unemployment rate. The reserve account is calculated by adding up all your contributions to the account and then subtracting total benefits paid. This amount is then divided by your company's total payroll. The higher the reserve ratio, the lower the required contribution rate.

These formulas can be very complicated, so your best bet is to meet with your state's unemployment office to review how your company's unemployment rate will be set. In addition to getting a better idea of what may impact your FUTA tax rate, you can also discuss how best to minimize that rate.

## Calculating FUTA tax

After you know what your rate is, calculating the actual FUTA tax you owe isn't difficult.

As an example, consider a new company that's just getting started in the state of Florida; it has ten employees, and each employee makes more than \$7,000 per year. For state FUTA taxes, I use the new employer rate of 2.7 percent on the first \$7,000 of income. The federal FUTA is the same for all employers — 6.2 percent. Here's how you calculate the FUTA tax for this company:

### State unemployment taxes:

$$\$7,000 \times 0.027 = \$189 \text{ per employee}$$

$$\$189 \times 10 \text{ employees} = \$1,890$$

### Federal unemployment taxes:

$$\$7,000 \times 0.062 = \$434$$

$$\$434 \times 10 \text{ employees} = \$4,340$$

The company doesn't have to pay the full federal amount because it can take up to a 5.4 percent credit for state taxes paid ( $\$7,000 \times 0.054 = \$378$ ). Because, in this example, state taxes in Florida are only 2.7 percent of \$7,000, this employer can subtract the full amount of Florida FUTA taxes from the federal FUTA tax:

$$\$4,340 - \$1,890 = \$2,450$$

So this company only needs to pay \$2,450 to the federal government in FUTA taxes. Any company paying more than \$378 per employee to the state is only able to reduce its federal bill by the maximum of \$378 per employee. So, every employer pays at least \$56 per employee into the Federal FUTA pool.

Each year, you must file IRS Form 940 or 940-EZ, *Employer's Annual Federal Unemployment (FUTA) Tax Return*. Employers who only pay unemployment contributions to one state and also pay those taxes on time are able to file the shorter 940-EZ, which is shown in Figure 11-1. (Employers running businesses in the state of New York are excluded from using Form 940-EZ.) You can find Form 940-EZ with its instructions online at [www.irs.gov/pub/irs-pdf/f940ez.pdf](http://www.irs.gov/pub/irs-pdf/f940ez.pdf) and Form 940 online at [www.irs.gov/pub/irs-pdf/f940.pdf](http://www.irs.gov/pub/irs-pdf/f940.pdf).

<p>Form <b>940-EZ</b></p> <p>Department of the Treasury Internal Revenue Service</p>	<p><b>Employer's Annual Federal Unemployment (FUTA) Tax Return</b></p> <p>▶ See the separate instructions for Form 940-EZ for information on completing this form.</p>	<p>OMB No. 1545-1110</p> <p><b>2004</b></p>																																				
<p>You must complete this section. ▶</p>	<p>Name (as distinguished from trade name) _____ Calendar year _____</p> <p>Trade name, if any _____ Employer identification number (EIN) _____</p> <p>Address (number and street) _____ City, state, and ZIP code _____</p>	<table border="1" style="width: 100%; border-collapse: collapse;"> <tr><td style="width: 20px;">T</td><td style="width: 20px;"></td></tr> <tr><td>FF</td><td></td></tr> <tr><td>FD</td><td></td></tr> <tr><td>FP</td><td></td></tr> <tr><td>I</td><td></td></tr> <tr><td>T</td><td></td></tr> </table>	T		FF		FD		FP		I		T																									
T																																						
FF																																						
FD																																						
FP																																						
I																																						
T																																						
<p>Answer the questions under <b>Who May Use Form 940-EZ</b> on page 2. If you cannot use Form 940-EZ, you must use Form 940.</p> <p><b>A</b> Enter the amount of contributions paid to your state unemployment fund (see the separate instructions) . . . ▶ \$ _____</p> <p><b>B</b> (1) Enter the name of the state where you have to pay contributions . . . ▶ _____</p> <p>(2) Enter your state reporting number as shown on your state unemployment tax return ▶ _____</p> <p>If you will not have to file returns in the future, check here (see <b>Who Must File</b> in separate instructions) and complete and sign the return. ▶ <input type="checkbox"/></p> <p>If this is an Amended Return, check here (see <b>Amended Returns</b> in the separate instructions) . . . ▶ <input type="checkbox"/></p>																																						
<p><b>Part I Taxable Wages and FUTA Tax</b></p> <table style="width: 100%; border-collapse: collapse;"> <tr> <td style="width: 80%;">1 Total payments (including payments shown on lines 2 and 3) during the calendar year for services of employees</td> <td style="width: 5%; text-align: center;">1</td> <td style="width: 15%;"></td> <td style="width: 10%;"></td> </tr> <tr> <td>2 Exempt payments. (Explain all exempt payments, attaching additional sheets if necessary.) ▶ _____</td> <td style="text-align: center;">2</td> <td></td> <td></td> </tr> <tr> <td>3 Payments of more than \$7,000 for services. Enter only amounts over the first \$7,000 paid to each employee (see the separate instructions) . . . . .</td> <td style="text-align: center;">3</td> <td></td> <td></td> </tr> <tr> <td>4 Add lines 2 and 3</td> <td style="text-align: center;">4</td> <td></td> <td></td> </tr> <tr> <td>5 Total taxable wages (subtract line 4 from line 1)</td> <td style="text-align: center;">5</td> <td></td> <td></td> </tr> <tr> <td>6 FUTA tax. Multiply the wages on line 5 by .008 and enter here. (If the result is over \$100, also complete Part II.)</td> <td style="text-align: center;">6</td> <td></td> <td></td> </tr> <tr> <td>7 Total FUTA tax deposited for the year, including any overpayment applied from a prior year</td> <td style="text-align: center;">7</td> <td></td> <td></td> </tr> <tr> <td>8 Balance due (subtract line 7 from line 6). Pay to the "United States Treasury." If you owe more than \$100, see <b>Depositing FUTA tax</b> in the separate instructions.</td> <td style="text-align: center;">8</td> <td></td> <td></td> </tr> <tr> <td>9 Overpayment (subtract line 6 from line 7). Check if it is to be: <input type="checkbox"/> Applied to next return or <input type="checkbox"/> Refunded ▶</td> <td style="text-align: center;">9</td> <td></td> <td></td> </tr> </table>			1 Total payments (including payments shown on lines 2 and 3) during the calendar year for services of employees	1			2 Exempt payments. (Explain all exempt payments, attaching additional sheets if necessary.) ▶ _____	2			3 Payments of more than \$7,000 for services. Enter only amounts over the first \$7,000 paid to each employee (see the separate instructions) . . . . .	3			4 Add lines 2 and 3	4			5 Total taxable wages (subtract line 4 from line 1)	5			6 FUTA tax. Multiply the wages on line 5 by .008 and enter here. (If the result is over \$100, also complete Part II.)	6			7 Total FUTA tax deposited for the year, including any overpayment applied from a prior year	7			8 Balance due (subtract line 7 from line 6). Pay to the "United States Treasury." If you owe more than \$100, see <b>Depositing FUTA tax</b> in the separate instructions.	8			9 Overpayment (subtract line 6 from line 7). Check if it is to be: <input type="checkbox"/> Applied to next return or <input type="checkbox"/> Refunded ▶	9		
1 Total payments (including payments shown on lines 2 and 3) during the calendar year for services of employees	1																																					
2 Exempt payments. (Explain all exempt payments, attaching additional sheets if necessary.) ▶ _____	2																																					
3 Payments of more than \$7,000 for services. Enter only amounts over the first \$7,000 paid to each employee (see the separate instructions) . . . . .	3																																					
4 Add lines 2 and 3	4																																					
5 Total taxable wages (subtract line 4 from line 1)	5																																					
6 FUTA tax. Multiply the wages on line 5 by .008 and enter here. (If the result is over \$100, also complete Part II.)	6																																					
7 Total FUTA tax deposited for the year, including any overpayment applied from a prior year	7																																					
8 Balance due (subtract line 7 from line 6). Pay to the "United States Treasury." If you owe more than \$100, see <b>Depositing FUTA tax</b> in the separate instructions.	8																																					
9 Overpayment (subtract line 6 from line 7). Check if it is to be: <input type="checkbox"/> Applied to next return or <input type="checkbox"/> Refunded ▶	9																																					
<p><b>Part II Record of Quarterly Federal Unemployment Tax Liability</b> (Do not include state liability.) Complete only if line 6 is over \$100.</p> <table style="width: 100%; border-collapse: collapse;"> <tr> <th style="width: 10%;">Quarter</th> <th style="width: 20%;">First (Jan. 1 – Mar. 31)</th> <th style="width: 20%;">Second (Apr. 1 – June 30)</th> <th style="width: 20%;">Third (July 1 – Sept. 30)</th> <th style="width: 20%;">Fourth (Oct. 1 – Dec. 31)</th> <th style="width: 10%;">Total for year</th> </tr> <tr> <td>Liability for quarter</td> <td></td> <td></td> <td></td> <td></td> <td></td> </tr> </table>			Quarter	First (Jan. 1 – Mar. 31)	Second (Apr. 1 – June 30)	Third (July 1 – Sept. 30)	Fourth (Oct. 1 – Dec. 31)	Total for year	Liability for quarter																													
Quarter	First (Jan. 1 – Mar. 31)	Second (Apr. 1 – June 30)	Third (July 1 – Sept. 30)	Fourth (Oct. 1 – Dec. 31)	Total for year																																	
Liability for quarter																																						
<p><b>Third-Party Designee</b> Do you want to allow another person to discuss this return with the IRS (see the separate instructions)? <input type="checkbox"/> Yes. Complete the following. <input type="checkbox"/> No</p> <table style="width: 100%; border-collapse: collapse;"> <tr> <td style="width: 30%;">Designee's name ▶ _____</td> <td style="width: 20%;">Phone no. ▶ ( ) _____</td> <td style="width: 50%;">Personal identification number (PIN) ▶ _____</td> </tr> </table> <p>Under penalties of perjury, I declare that I have examined this return, including accompanying schedules and statements, and, to the best of my knowledge and belief, it is true, correct, and complete, and that no part of any payment made to a state unemployment fund claimed as a credit was, or is to be, deducted from the payments to employees.</p>			Designee's name ▶ _____	Phone no. ▶ ( ) _____	Personal identification number (PIN) ▶ _____																																	
Designee's name ▶ _____	Phone no. ▶ ( ) _____	Personal identification number (PIN) ▶ _____																																				
<p>Signature ▶ _____ Title (Owner, etc.) ▶ _____ Date ▶ _____</p>																																						
<p>For Privacy Act and Paperwork Reduction Act Notice, see the separate instructions. ▼ DETACH HERE ▼ Cat. No. 10983G Form <b>940-EZ</b> (2004)</p>																																						

**Figure 11-1:** Employers report their FUTA tax on Form 940-EZ or Form 940.

You can pay taxes for Form 940 using the same coupon (Form 8109) used to pay Form 941 taxes (see “Filing Form 941” earlier in this chapter for an explanation). Most employers pay unemployment taxes quarterly, but if the amount you must pay is less than \$100 in any one quarter, you can wait until at least \$100 is due. For example, if you owe \$50 in federal unemployment taxes in one quarter, you can wait two quarters before making the payment.

## ***Filing and paying unemployment taxes to state governments***

States collect their unemployment taxes on a quarterly basis, and many states allow you to pay your unemployment taxes online. Check with your state to find out how to file and make unemployment tax payments.

Skipping out on state taxes isn't a good idea. If you don't pay your state taxes, you may end up with a lien filed against your business. You may also end up facing penalties and interest charges for late payments. And if the state has to take you to court to collect back taxes, you'll have to pay court and processing costs in addition to the back taxes, penalties, and interest.

Unfortunately, the filing requirements for state unemployment taxes are much more difficult to complete than those for federal taxes (see the discussion of Federal Form 940 above). States require you to detail each employee by name and Social Security number because that's how unemployment records are managed at the state level. The state must know how much an employee was paid each quarter in order to determine his or her unemployment benefit, if the need arises. Some states also require you to report the number of weeks an employee worked in each quarter because the employee's unemployment benefits are calculated based on the number of weeks worked.

Each state has its own form and filing requirements. Some states require a detailed report as part of your quarterly wage and tax reports. Other states allow a simple form for state income tax and a more detailed report with your unemployment tax payment. To give you an idea of what a state form looks like, Figure 11-2 shows Florida's *Employer's Quarterly Report*, Form UCT-6. Florida doesn't have an income tax, so only unemployment information needs to be filed. Eight other states — Alaska, Nevada, New Hampshire, South Dakota, Tennessee, Texas, Washington, and Wyoming — have no income tax on wages. (New Hampshire and Tennessee do have a state income tax on dividends and interest, however.)

**Figure 11-2a:**  
Like all state quarterly reports, Florida's *Employer's Quarterly Report* requires employers to list each employee along with his or her Social Security number and quarterly wages.

**Florida Department of Revenue Employer's Quarterly Report**  
Employers are required to file quarterly tax/wage reports regardless of employment activity or whether any taxes are due.

UCT-6  
R. 01/05

Use black ink. Example A - Handwritten Example B - Typed

QUARTER ENDING / /  DUE DATE  PENALTY AFTER DATE  TAX RATE  UT ACCOUNT NUMBER

Do not make any changes to the pre-printed information on this form. If changes are needed, complete the enclosed Employer Account Change Form (UCS-3).

F.E.I. NUMBER  FOR OFFICIAL USE ONLY POSTMARK DATE

Name Address City/ST/ZIP

UCT-6

1. Enter the total number of full-time and part-time covered workers who performed services during or received pay for the payroll period including the 12th of the month.

1st Month	<input type="text"/>	<input type="text"/>	<input type="text"/>	<input type="text"/>
2nd Month	<input type="text"/>	<input type="text"/>	<input type="text"/>	<input type="text"/>
3rd Month	<input type="text"/>	<input type="text"/>	<input type="text"/>	<input type="text"/>

2. Gross Wages Paid This Quarter (Must be same as Item 13)

3. Wages Paid This Quarter In Excess of \$7,000 Per Employee This Year

4. Taxable Wages For This Quarter (Item 2 minus Item 3)

5. Tax Due (Multiply Item 4 by Tax Rate)

6. Penalty Due (See Instructions)

7. Interest Due (See Instructions)

8. Total Amount Due (Make check payable to: Florida U.C. Fund (If less than \$1.00 no centavo is necessary))

	US Dollars		Cents
2. Gross Wages Paid This Quarter	<input type="text"/>	<input type="text"/>	<input type="text"/>
3. Wages Paid This Quarter In Excess of \$7,000 Per Employee This Year	<input type="text"/>	<input type="text"/>	<input type="text"/>
4. Taxable Wages For This Quarter	<input type="text"/>	<input type="text"/>	<input type="text"/>
5. Tax Due	<input type="text"/>	<input type="text"/>	<input type="text"/>
6. Penalty Due	<input type="text"/>	<input type="text"/>	<input type="text"/>
7. Interest Due	<input type="text"/>	<input type="text"/>	<input type="text"/>
8. Total Amount Due	<input type="text"/>	<input type="text"/>	<input type="text"/>

Signatures required on back

9. EMPLOYEE'S SOCIAL SECURITY NUMBER

10. EMPLOYEE'S NAME\* (Please print first eleven characters of last name in boxes)

Last Name	<input type="text"/>	First Initial	<input type="text"/>	Middle Initial	<input type="text"/>
<input type="text"/>	<input type="text"/>	<input type="text"/>	<input type="text"/>	<input type="text"/>	<input type="text"/>

11. EMPLOYEE'S GROSS WAGES PAID THIS QUARTER

	US Dollars		Cents
11. EMPLOYEE'S GROSS WAGES PAID THIS QUARTER	<input type="text"/>	<input type="text"/>	<input type="text"/>
12. Total Gross Wages This Page	<input type="text"/>	<input type="text"/>	<input type="text"/>
13. Total Gross Wages All Pages (Must be same as Item 2 - Gross Wages)	<input type="text"/>	<input type="text"/>	<input type="text"/>

DO NOT DETACH

**Employer's Quarterly Report (UCT-6) Payment Coupon**

UCT-6  
R. 01/05

Florida Department of Revenue COMPLETE and MAIL with your REPORT/PAYMENT. Please write your ACCOUNT NUMBER on check. Be sure to SIGN YOUR CHECK. Make check payable to: **Florida U.C. Fund**

UT ACCOUNT NO.

F.E.I. NUMBER

Name Address City/ST/ZIP

DOR USE ONLY  
POSTMARK OR HAND DELIVERY DATE

AMOUNT ENCLOSED

PAYMENT FOR QTR/YR

UCT-6

Check here if you transmitted funds electronically.

0100 0 99999999 0068054031 0 5009999999 0000 4

**Florida Department of Revenue Employer's Quarterly Report**  
Employers are required to file quarterly tax/wage reports regardless of employment activity or whether any taxes are due.

UCT-6  
R. 01/05

Use black ink. Example A - Handwritten Example B - Typed

0 1 2 3 4 5 6 7 8 9 0 1 2 3 4 5 6 7 8 9

QUARTER ENDING  /  /  EMPLOYER'S NAME  UT ACCOUNT NUMBER  -

9. EMPLOYEE'S SOCIAL SECURITY NUMBER  -  -

10. EMPLOYEE'S NAME\*  
\*please print first eleven characters of last name in boxes

11. EMPLOYEE'S GROSS WAGES PAID THIS QUARTER

	Last Name	First Middle Initial		US Dollars			Cents
		First	Middle				
<input type="text"/>	<input type="text"/>	<input type="text"/>	<input type="text"/>	<input type="text"/>	<input type="text"/>	<input type="text"/>	<input type="text"/>
<input type="text"/>	<input type="text"/>	<input type="text"/>	<input type="text"/>	<input type="text"/>	<input type="text"/>	<input type="text"/>	<input type="text"/>
<input type="text"/>	<input type="text"/>	<input type="text"/>	<input type="text"/>	<input type="text"/>	<input type="text"/>	<input type="text"/>	<input type="text"/>
<input type="text"/>	<input type="text"/>	<input type="text"/>	<input type="text"/>	<input type="text"/>	<input type="text"/>	<input type="text"/>	<input type="text"/>
<input type="text"/>	<input type="text"/>	<input type="text"/>	<input type="text"/>	<input type="text"/>	<input type="text"/>	<input type="text"/>	<input type="text"/>
<input type="text"/>	<input type="text"/>	<input type="text"/>	<input type="text"/>	<input type="text"/>	<input type="text"/>	<input type="text"/>	<input type="text"/>
<input type="text"/>	<input type="text"/>	<input type="text"/>	<input type="text"/>	<input type="text"/>	<input type="text"/>	<input type="text"/>	<input type="text"/>
<input type="text"/>	<input type="text"/>	<input type="text"/>	<input type="text"/>	<input type="text"/>	<input type="text"/>	<input type="text"/>	<input type="text"/>
<input type="text"/>	<input type="text"/>	<input type="text"/>	<input type="text"/>	<input type="text"/>	<input type="text"/>	<input type="text"/>	<input type="text"/>
<input type="text"/>	<input type="text"/>	<input type="text"/>	<input type="text"/>	<input type="text"/>	<input type="text"/>	<input type="text"/>	<input type="text"/>
<input type="text"/>	<input type="text"/>	<input type="text"/>	<input type="text"/>	<input type="text"/>	<input type="text"/>	<input type="text"/>	<input type="text"/>
<input type="text"/>	<input type="text"/>	<input type="text"/>	<input type="text"/>	<input type="text"/>	<input type="text"/>	<input type="text"/>	<input type="text"/>
<input type="text"/>	<input type="text"/>	<input type="text"/>	<input type="text"/>	<input type="text"/>	<input type="text"/>	<input type="text"/>	<input type="text"/>
<input type="text"/>	<input type="text"/>	<input type="text"/>	<input type="text"/>	<input type="text"/>	<input type="text"/>	<input type="text"/>	<input type="text"/>

12. Total Gross Wages This Page  
(include in lines 2 and 13 on page 1)

I certify the information contained on this report is true and correct and no part of the unemployment tax was, or is to be deducted from the employee's wages.

<b>Sign here</b>	Signature (Must be an original signature.)	Date	Title
<b>Paid preparers only</b>	Preparer's signature	Date	Preparer check if self-employed <input type="checkbox"/>
	Firm's name (or yours if self-employed) and address	FEIN	Preparer's social security number or PTIN number
		ZIP	Preparer's phone number ( )

DO NOT DETACH

**Mail Reply To:**  
Unemployment Tax  
Florida Department of Revenue  
5050 W Tennessee St  
Tallahassee FL 32399-0180

Internet Address: [www.myflorida.com/dor](http://www.myflorida.com/dor)

Figure 11-2b: Florida's Employer's Quarterly Report (continued)

# Carrying Workman's Compensation Insurance

Taxes aren't the only thing you need to worry about when figuring out your state obligations after hiring employees. Every state (except Texas) requires employers to carry *workman's compensation insurance*, which covers your

employees in case they're injured on the job. Texas doesn't require this insurance but permits employees injured on the job to sue their employers in civil court to recoup the costs of injuries.

If an employee gets hurt on the job, workman's compensation covers costs of lost income, medical expenses, vocational rehabilitation and, if applicable, death benefits. Each state sets its own rules regarding how much medical coverage you must provide. If the injury also causes the employee to miss work, the state determines the percentage of the employee's salary you must pay and how long you pay that amount. If the injury results in the employee's death, the state also sets the amount you must pay toward funeral expenses and the amount of financial support you must provide the employee's family.

The state also decides who gets to pick the physician that will care for the injured employee; options are the employer, the employee, the state agency, or a combination of these folks. Most states allow either the employer or the injured employee to choose the physician.

Each state makes up its own rules about how a company must insure itself against employee injuries on the job. Some states create state-based workman's compensation funds to which all employers must contribute. Other states allow you the option of participating in a state-run insurance program or buying insurance from a private company. A number of states permit employers to use HMOs, PPOs, or other managed-care providers to handle workers' claims. If your state doesn't have a mandatory state pool, you'll find that shopping around for the best private rates doesn't help you much. States set the requirements for coverage, and premiums are established by either a national rating bureau called the National Council on Compensation Insurance (NCCI) or a state rating bureau. For the lowdown on NCCI and workman's compensation insurance, visit [www.ncci.com](http://www.ncci.com).

You may find lower rates over the long-term if your state allows you to buy private workman's compensation insurance. Many private insurers give discounts to companies with good safety standards in place and few past claims. So the best way to keep your workman's compensation rates low is to encourage safety and minimize your company's claims.

Your company's rates are calculated based on risks identified in two areas:

- ✔ **Classification of the business:** These classifications are based on historic rates of risk in different industries. For example, if you operate a business in an industry that historically has a high rate of employee injury, such as a construction business, your base rate for workman's compensation insurance is higher than that of a company in an industry without a history of frequent employee injury, such as an office that sells insurance.

- ✓ **Classification of the employees:** The NCCI publishes classifications of over 700 jobs in a book called the *Scopes Manual*. Most states use this manual to develop the basis for their classification schedules. For example, businesses that employ most workers at desk jobs pay less in workman's compensation than businesses with a majority of employees operating heavy machinery because more workers are hurt operating heavy machinery than working at desks.

Be careful how you classify your employees. Many small businesses pay more than needed for workman's compensation insurance because they misclassify employees. Be sure you understand the classification system and properly classify your employee positions before applying for workman's compensation insurance. Be sure to read the information at [www.ncci.com](http://www.ncci.com) before classifying your employees.

When computing insurance premiums for a company, the insurer (whether the state or a private firm) looks at employee classifications and the rate of pay for each employee. For example, consider the position of a secretary who earns \$25,000 per year. If that job classification is rated at 29 cents per \$100 of income, the workman's compensation premium for that secretary is \$72.50.

Most states allow you to exclude any overtime paid when calculating workman's compensation premiums. You may also be able to lower your premiums by paying a *deductible* on claims. A deductible is the amount you would have to pay before the insurance company pays anything. Deductibles can lower your premium by as much as 25 percent, so consider that as well to keep your upfront costs low.

## Maintaining Employee Records

One thing that's abundantly clear when you consider all the state and federal filing requirements for employee taxes is that you must keep very good employee records. Otherwise, you'll have a hard time filling out all the necessary forms and providing quarterly detail on your employees and your payroll. The best way to track employee information using a manual bookkeeping system is to set up an employee journal and create a separate journal page for each employee. (I get into how to set up journals in Chapter 5.)

The detailed individual records you keep on each employee should include this basic information, most of which is collected or determined as part of the hiring process:

- ✓ Name, address, phone number, and Social Security number
- ✓ Department or division within the company

- ✔ Start date with the company
- ✔ Pay rate
- ✔ Pay period (weekly, biweekly, semimonthly, or monthly)
- ✔ Whether hourly or salaried
- ✔ Whether exempt or nonexempt
- ✔ W-4 withholding allowances
- ✔ Benefits information
- ✔ Payroll deductions
- ✔ All payroll activity

If an employee asks to change the number of withholding allowances and file a new W-4 or asks for benefits changes, his or her record must be updated to reflect such changes.

The personal detail that doesn't change each pay period should appear at the top of the journal page. Then, you divide the remaining information into at least seven columns. Here's a sample of what an employee's journal page may look like:

---

<b>Name:</b>	<b>SS#:</b>
<b>Address:</b>	
<b>Tax Info: Married, 2 WH</b>	
<b>Pay Information: \$8 hour, nonexempt, biweekly</b>	
<b>Benefits: None</b>	

---

---

---

The sample journal page contains only seven columns: date of check, taxable wages, Social Security tax, Medicare tax, benefits withholding, federal withholding, state withholding, and net check amount. (The state tax in the sample is zero because this particular employee works in a nonincome tax state.) You may want to add other columns to your employee journal to keep track of things such as:

<i>Date</i>	<i>Taxable Wages</i>	<i>SS</i>	<i>Fed Med</i>	<i>State WH</i>	<i>WH</i>	<i>Check</i>
4/8/2005	\$640	39.68	9.28	8.62		\$582.42
4/22/2005	\$640	38.68	9.28	8.62		\$582.42

✔ **Non-taxable wages**, such as health or retirement benefits that are paid before taxes are taken out

✔ **Benefits**

If the employee receives benefits, you need at least one column to track any money taken out of the employee's check to pay for those benefits. In fact, you may want to consider tracking each benefit in a separate column.

✔ **Sick time**

✔ **Vacation time**

Clearly, these employee journal sheets can get very lengthy very quickly. That's why many small businesses use computerized accounting systems to monitor both payroll and employee records. Figures 11-3 and 11-4 show you how a new employee is added to the QuickBooks system.

**Figure 11-3:**  
New employee personal and contact information can be added in QuickBooks to make it easier to keep track of employees.

- 'Mr./Ms./...' dropdown menu
- 'Legal Name' section with three input fields: 'First Name', 'M.I.', and 'Last Name'
- 'Print on Checks as' input field
- 'SS No.' input field
- 'Gender' dropdown menu
- 'Date of Birth' input field with a calendar icon
- Buttons on the right: 'OK', 'Cancel', 'Next', and 'Help'
- 'Employee is inactive' checkbox

**Figure 11-4:** QuickBooks enables you to track salary and deduction information, as well as information about sick time and vacation time.

**Sick & Vacation for Laura Lake**

**Sick**

Hours available as of 06/01/2005: 24:00

Hours used in 2005: 16:00

Accrual period: Beginning of year

Hours accrued at beginning of year: 0:00

Maximum number of hours: 80:00

Reset hours each new year?

Year begins on: January Day 1

Begin accruing sick time on: 01/01/2005

**Vacation**

Hours available as of 06/01/2005: 0:00

Hours used in 2005: 40:00

Accrual period: Beginning of year

Hours accrued at beginning of year: 0:00

Maximum number of hours: 80:00

Reset hours each new year?

Year begins on: January Day 1

Begin accruing vacation time on: 01/01/2005

OK

Cancel

Help

## Part IV

# Preparing the Books for Year's (or Month's) End

The 5<sup>th</sup> Wave

By Rich Tennant

"Isn't that our bookkeeper?"

## *In this part . . .*

**E**ventually, every accounting period comes to an end, and whether it's the end of a month, a quarter, or a year, you need to check your work and get ready to close out the period.

This part introduces you to the process of preparing your books for closing out an accounting period. You find out about the key adjustments needed to record depreciation of your assets, such as cars and buildings. This part also shows you how to calculate and record your interest payments and income in your books.

To round out the closing process, I show you how to prove out your books by checking your cash, testing your book's balance, and making any needed adjustments or corrections.

## Chapter 12

# Depreciating Your Assets

---

### *In This Chapter*

- ▶ Understanding depreciation and why you do it
  - ▶ Exploring depreciation methods
  - ▶ Looking at depreciation's tax impact
  - ▶ Pulling together depreciation schedules
  - ▶ Entering depreciation expenses in the books
- 

All businesses use equipment, furnishings, and vehicles that last more than a year. Any asset that has a lifespan of more than a year is called a *fixed asset*. They may last longer than other assets, but even fixed assets eventually get old and need replacing.

And because your business should match its expenses with its revenue, you don't want to write off the full expense of a fixed asset in one year. After all, you'll certainly be making use of the asset for more than one year.

Imagine how bad your income statement would look if you wrote off the cost of a \$100,000 piece of equipment in just one year? It would sure look as if your business wasn't doing well. Imagine the impact on a small business — \$100,000 could eat up its entire profit or maybe even put it in the position of reporting a loss.

Instead of writing off the full amount of a fixed asset in one year, you use an accounting method called *depreciation* to write off the asset as it gets used up. In this chapter, I introduce you to the various ways you can depreciate your assets and explain how to calculate depreciation, how depreciation impacts both the income statement and your tax bill, and how to record depreciation in your books.

## *Defining Depreciation*

You may think of depreciation as something that happens to your car as it loses value. In fact, most new cars depreciate 20 to 30 percent or even more as soon as you drive them off the lot. But when you're talking about accounting, the definition of depreciation is a bit different.

Essentially, accountants use depreciation as a way to allocate the costs of a fixed asset over the period in which the asset is useable to the business. You, the bookkeeper, record the full transaction when the asset is bought, but the value of the asset is gradually reduced by subtracting a portion of that value as a depreciation expense each year. Depreciation expenses don't involve the exchange of cash; they're solely done for accounting purposes. Most companies enter depreciation expenses into the books once a year just before preparing their annual reports, but others calculate depreciation expenses monthly or quarterly.

One key reason to write off assets is to lower your tax bill, so the IRS gets involved in depreciation, too. As a business owner, you can't write off the cost of all major purchases in one year. Instead the IRS has strict rules about how you can write off assets as tax-deductible expenses. I talk more about the IRS's rules in the section, "Tackling Taxes and Depreciation," later in this chapter.

## *Knowing what you can and can't depreciate*

Businesses don't depreciate all assets. Low-cost items or items that aren't expected to last more than one year are recorded in expense accounts rather than asset accounts. For example, office supplies are expense items and not depreciated, but that office copier, which you'll use for more than one year, is recorded in the books as a fixed asset and depreciated each year.

Lifespan isn't the deciding factor for depreciation, however. Some assets that last many years are never depreciated. One good example is land; you can always make use of land, so its value never depreciates. You also can't depreciate any property that you lease or rent, but if you make improvements to leased property, you can depreciate the cost of those improvements. In that case, you write off the lease or rent as an expense item and depreciate the lease improvements over their estimated useful life.

You can't depreciate any items that you use outside your business, such as your personal car or home computer, but if you use these assets for both personal needs and business needs, you can depreciate a portion of them based on the percentage of time or other measurement that proves how much you use the car or computer for business. For example, the portion of a car that can be depreciated is based on the miles driven for business versus the miles driven for personal use. If you drive your car a total of 12,000 miles in a year and have records showing that 6,000 of those miles were for business purposes, you can depreciate 50 percent of the cost of the car. That percentage is allocated over the anticipated useful life of the car.

Another example of depreciation of a dual-usage asset is a room in your home designated exclusively for your business. You may be able to depreciate a portion of your home's cost as part of your business expenses. The amount you can depreciate is based on the portion of your home used for business.

## *Figuring out the useful life of a fixed asset*

You're probably wondering how you figure out the useful life of a fixed asset. Well, the IRS has done the dirty work for you by creating a chart that spells out the recovery periods allowed for business equipment (see Table 12-1). Recovery periods are the anticipated useful lifespan of a fixed asset. For example, cars have a five-year recovery period because the IRS anticipates that they'll have a useful lifespan of five years. While the car will probably run longer than that, you're not likely to continue using that car for business purposes after the first five years. You're more likely to trade it in and get a new car.

**Table 12-1 Depreciation Recovery Periods for Business Equipment**

<i>Property Class</i>	<i>Recovery Period</i>	<i>Business Equipment</i>
3-year property		Tractor units and horses over two years old
5-year property		Cars, taxis, buses, trucks, computers, office machines (faxes, copiers, calculators, and so on), research equipment, and cattle
7-year property		Office furniture and fixtures
10-year property		Water transportation equipment, single-purpose agricultural or horticultural structures, and fruit- or nut-bearing vines and trees

*(continued)*

**Table 12-1 (continued)**

<i>Property Class</i>	<i>Recovery Period</i>	<i>Business Equipment</i>
15-year property		Land improvements, such as shrubbery, fences, roads, and bridges
20-year property		Farm buildings that are not agricultural or horticultural structures
27.5-year property		Residential rental property
39-year property		Nonresidential real estate, including a home office but not including the value of the land

You can use the IRS chart to determine your fixed asset's useful life, or you can develop a chart that makes more sense for your business. For example, if you run a trucking company, you may determine that your trucks get used up more quickly than those used by a business for occasional deliveries. Although the IRS says that five years is the normal useful life for a truck, you may determine that trucks in your business are only useable for three years. You may need to justify the shorter useful life to the IRS, so be sure you have the data to back up your decision.

Most accountants use the IRS estimates of useful life unless there's something unique about the way the business uses its fixed assets.

## *Delving into cost basis*

In order to calculate depreciation for an asset, you need to know the cost basis of that asset. The equation for cost basis is:

$$\text{Cost of the fixed asset} + \text{Sales tax} + \text{Shipping and delivery costs} + \text{Installation charges} + \text{Other costs} = \text{Cost basis}$$

- ✓ **Cost of the fixed asset:** What you paid for the equipment, furniture, structure, vehicle, or other asset.
- ✓ **Sales tax:** What you were charged in sales tax to buy the fixed asset.
- ✓ **Shipping and delivery:** Any shipping or delivery charges you paid to get the fixed asset.
- ✓ **Installation charges:** Any charges you paid in order to have the equipment, furniture, or other fixed asset installed on your business's premises.

- ✓ **Other costs:** Any other charges you need to pay to make the fixed asset usable for your business. For example, if you buy a new computer and need to set up certain hardware in order to use that computer for your business, those setup costs can be added as part of the cost basis of the fixed asset (the computer).

## *Reducing the Value of Assets*

After you decide on the useful life of an asset and calculate its cost basis (see the preceding sections), you have to decide how to go about reducing the asset's value according to accounting standards.

### *Evaluating your depreciation options*

When calculating depreciation of your assets each year, you have a choice of four methods: Straight-Line, Sum-of-Years-Digits, Double-Declining Balance, and Units of Production. In this section, I explain these methods as well as the pros and cons of using each one.

To show you how the methods handle assets differently, I calculate the first year's depreciation expense using the purchase of a truck on January 1, 2005, with a cost basis of \$25,000. I assume that the truck can be sold in five years for \$5,000. This is called the *salvage value*. I show you how to use the salvage value as part of the calculations for three of the depreciation methods. The fourth method I cover, Units of Production, is used primarily in manufacturing, so the truck example doesn't work. But you still get the idea of how to use that method, don't worry.

#### *Straight-Line*

When depreciating assets using the *Straight-Line method*, you spread the cost of the asset evenly over the number of years the asset will be used. Straight-Line is the most common method used for depreciation of assets, and it's also the easiest one to use. Another advantage of this method is that you can use it for both accounting purposes and tax purposes. (If you use any of the other methods, you have to keep separate depreciation records — one for your financial reports and one for the tax man.

The formula for calculating Straight-Line depreciation is:

$(\text{Cost of fixed asset} - \text{Salvage}) \div \text{Estimated useful life} = \text{Annual depreciation expense}$

For the truck in this example, the cost basis is \$25,000, the salvage value is \$5,000, and I'm using the IRS estimate of useful life of five years. With these figures, the calculation for finding the annual depreciation expense of this truck based on the Straight-Line depreciation method is:

$$(\$25,000 - \$5,000) \div 5 = \$4,000$$

Each year, the business' Income Statement should include \$4,000 as a depreciation expense for this truck. You add this \$4,000 depreciation expense to the accumulated depreciation account for the truck. This accumulated depreciation account is shown below the truck's original value on the Balance Sheet. You subtract the accumulated depreciation from the value of the truck to show a net asset value, which is the value remaining on the truck.

### *Sum-of-Years-Digits*

If you think your asset loses a greater portion of its useful life in the early years, you can speed up its depreciation by using the *Sum-of-Years-Digits (SYD) method*. This method allows you to write off higher depreciation expenses in the earlier years of useful life and lower depreciation in later years. When you use Sum-of-Years-Digits, you assume that the fixed asset will be used less in later years.

One big disadvantage of writing off assets quickly is that the higher depreciation expense lowers your business's net income.

Sum-of-Years-Digits requires a three-step calculation:

- 1. Find the SYD using this formula, with  $n$  representing the number of years of estimated useful life remaining as of the start of the fiscal year:**

$$n(n+1) \div 2 = \text{SYD}$$

- 2. Find the applicable fraction using this formula:**

$$n \div \text{SYD} = \text{Applicable fraction}$$

- 3. Calculate the depreciation expense using this formula:**

$$(\text{Cost} - \text{Salvage value}) \times \text{Applicable fraction} = \text{Depreciation expense}$$

To calculate the first year of the depreciation expense on the truck, this formula works like so:

**SYD:**  $5(5+1) \div 2 = 15$

**Applicable fraction:**  $5 \div 15 = \frac{1}{3}$

**Depreciation expense:**  $\$20,000 \times \frac{1}{3} = \$6,666.67$

The depreciation expense written off during the truck's first year of life is \$2,666.67 higher than it is when I calculate it using the Straight-Line depreciation method. If I do the same calculation for the remaining years of useful life, I get the following results:

Year 2: \$5,333.33

Year 3: \$4,000.00

Year 4: \$2,666.67

Year 5: \$1,333.33

By Year 3, I've written off \$16,000, 80 percent of the depreciable amount for the truck.

### ***Double-Declining Balance***

The *Double-Declining Balance method* of depreciation allows you to write off an asset even more quickly than the Sum-of-Years-Digits (see the preceding section). This method is ideal for assets whose primary usefulness is in the early years of life.

You calculate the depreciation using the Declining Balance method using this formula:

$$2 \times (1 \div \text{Estimated useful life}) \times \text{Book value at the beginning of the year} = \text{Depreciation expense}$$

The calculation for the truck's depreciation expense using the Declining Balance method is:

$$2 \times (1 \div 5) \times \$20,000 = \$10,000$$

As you can see, the depreciation expense for the first year of using the truck is \$10,000. If I do the same calculation for the remaining years of useful life, I get the following results:

Year 2: \$6,000

Year 3: \$3,600

Year 4: \$400

Year 5: \$0

Eighty percent of the value of the truck is written off in the first two years. Clearly, the Double-Declining Balance method of depreciation reduces the value of an asset even faster than the Sum-of-Years-Digits.

### *Units of Production*

The *Units of Production (UOP) method* of depreciation works well primarily in a manufacturing environment because it calculates depreciation based on the number of units produced in a year. Companies whose machinery usage varies greatly each year depending on the market and the number of units needed for sale make use of this depreciation method.

The formula for calculating depreciation using Units of Production is a two-step process:

**1. Find the UOP rate using this formula:**

$$\frac{\text{Cost} - \text{Salvage value}}{\text{Estimated number of units to be produced during estimated useful life}} = \text{UOP rate}$$

**2. Find the depreciation expense using this formula:**

$$\text{Units produced during the year} \times \text{UOP rate} = \text{Depreciation expense}$$

You only need to use the Units of Production depreciation method if you're manufacturing the products you sell and if the usage of your equipment fluctuates widely from year to year.

## *How you can use QuickBooks to calculate depreciation*

With four different methods for depreciating your company's assets, you're probably wondering which method you should use. Your accountant is the best person to answer that question. He can look at the way your business operates and determine which method makes the most sense for presenting your financial data.

Depreciation doesn't involve the use of cash. When talking about accounting, depreciation's purely a way to show how quickly you're using up an asset.

If you're using QuickBooks, the good news is that you don't have to manually calculate depreciation expense amounts. The Planning & Budgeting section of QuickBooks has a function called Decision Tools, and one of those tools helps you figure out your depreciation expense. The first step in using QuickBooks for depreciation calculations is entering information about your assets (see Figure 12-1).

After you enter asset information, the system automatically calculates the depreciation expense using the Straight-Line method, the Sum-of-Years-Digits method, and the Double-Declining Balance method (see Figure 12-2). You select the method you want to use and save the information about each asset, which you can then refer to at the end of each year when you need to record the depreciation expense for that year.

**Figure 12-1:**  
You can enter information about your fixed assets in QuickBooks.

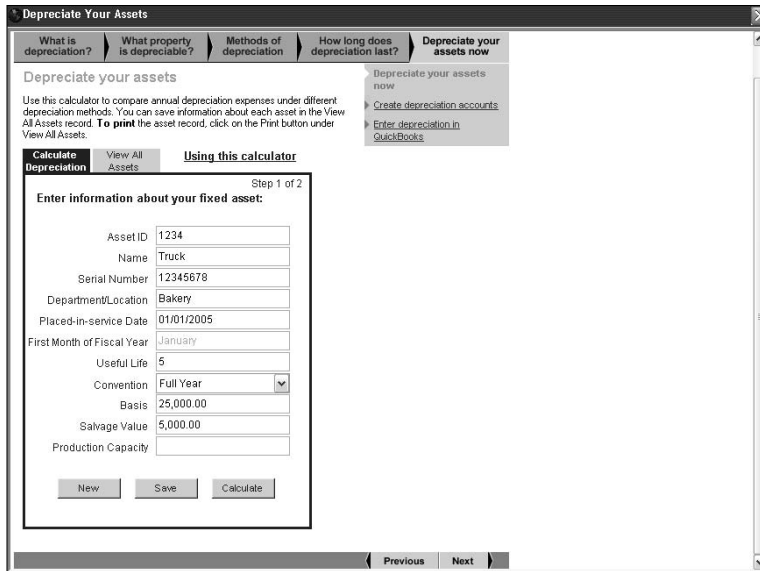

**Figure 12-2:**  
QuickBooks calculates the depreciation expense using all three methods and lets you choose the one you want to use.

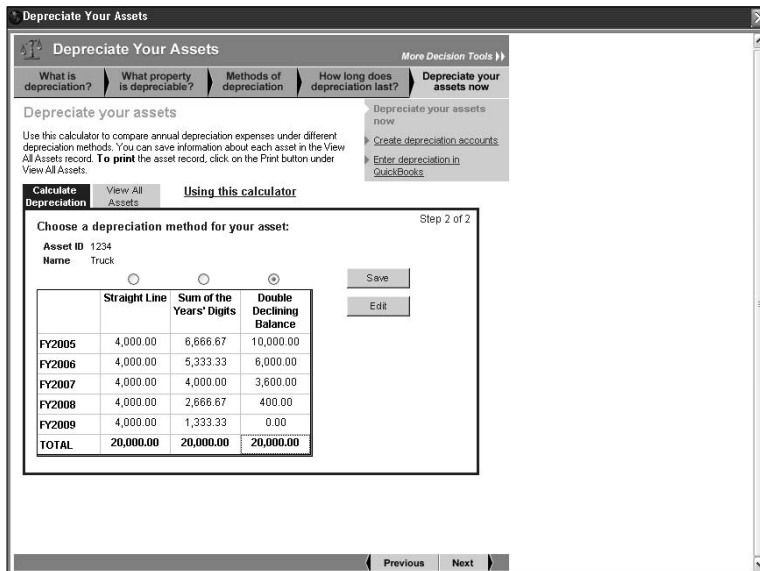

When you actually enter the data in your computerized accounting system, be sure to check on how to enter that data based on your system. Depreciation expense, because it does not involve cash, is a bit more complicated to enter. I don't give you the lengthy instructions for QuickBooks here because it depends on how your accountant initially set up the system.

## Tackling Taxes and Depreciation

Depreciation calculations for tax purposes are a completely different animal than the calculations used to record depreciation for accounting purposes. You can use Straight-Line depreciation to calculate your depreciation expense for tax purposes, but most businesses prefer to write off the highest expense legally permissible and reduce their tax bills by the greatest amount.

In addition to Straight-Line depreciation, two other acceptable IRS methods for writing off assets are: Section 179 and Modified Accelerated Cost Recovery System (MACRS). The big advantage of the Section 179 Deduction is that you can write off up to 100 percent of the cost basis of qualifying property. (I talk more about what qualifies in the following section.) If the property doesn't qualify, most businesses choose to use MACRS rather than Straight-Line depreciation.

### Section 179

*Section 179*, which gets its name from a section of the tax code, is a great boon for companies. Businesses can write off up to \$105,000 in newly purchased property that qualifies for the deduction up to 100 percent of the cost basis of the property. In 2006 and 2007, the write-off amount will go up slightly depending upon the amount of a cost of living adjustment. Then, beginning in 2008, the Section 179 deduction drops back to \$25,000 (unless Congress changes the tax law again).

The primary reason for this part of the tax code is to encourage businesses to buy new property in order to stimulate the economy. That's why only certain types of property are included, and there are limits on the amount that can be deducted for some types of property.

Basically, Section 179's qualifying property includes tangible property such as machines, equipment, and furniture. In addition, some storage facilities qualify, as do some single-purpose agricultural and horticultural structures. All cars and SUVs between 6,000 and 14,000 pounds can't be fully written off under Section 179. You also can't write off property held for the production of income (such as rental property), most real property, property acquired as a gift or inheritance, and property held outside the United States.

You can get full details about Section 179 by ordering a copy of IRS Publication 946, *How to Depreciate Property*, from the IRS or accessing it online at [www.irs.gov](http://www.irs.gov). Be sure to work with your accountant to determine what's eligible and how much of the cost basis is eligible for the Section 179 deduction.

## MACRS

The most common type of depreciation write-off used by businesses is Modified Accelerated Cost Recovery System, or *MACRS*. The recovery period shown in Table 12-1 is the basis for this depreciation method. After you know what type of property you have (three-year, five-year, and so on), you use the MACRS table in IRS Publication 946, *How to Depreciate Property*, to figure out the depreciation expense you can write off. Luckily, you can leave MACRS calculations for your accountant to do when he prepares your business tax forms.

## Setting Up Depreciation Schedules

In order to keep good accounting records, you need to track how much you depreciate each of your assets in some form of a schedule. After all, your financial statements only include a total value for all your assets and a total accumulated depreciation amount. Most businesses maintain depreciation schedules in some type of spreadsheet program that exists outside their accounting systems. Usually, one person is responsible for managing assets and their depreciation. However, in a large company, these tasks can turn into full-time jobs for several people.

The best way to keep track of depreciation is to prepare a separate schedule for each asset account that you depreciate. For example, set up depreciation schedules for Buildings, Furniture and Fixtures, Office Equipment, and so on. Your depreciation schedule should include all the information you need to determine annual depreciation, such as the original purchase date, original cost basis, and recovery period. You can add columns to track the actual depreciation expenses and calculate the current value of each asset. Here's a sample depreciation schedule for vehicles:

<b>Depreciation Schedule: Vehicles</b>				
<i>Date Put in Service</i>	<i>Description</i>	<i>Cost</i>	<i>Recovery Period</i>	<i>Annual Depreciation</i>
1/5/2004	Black car	\$30,000	5 years	\$5,000
1/1/2005	Blue truck	\$25,000	5 years	\$4,000

If you use a different method of depreciation for tax purposes (see “Tackling Taxes and Depreciation”), you should prepare schedules for tax purposes as well.

Depreciation can be more than just a mathematical exercise. Keeping track of depreciation is a good way to monitor the age of your assets and know when you should plan for their replacement. As your assets age, they'll incur greater repair costs, so keeping depreciation schedules can help you plan repair and maintenance budgets as well.

## Recording Depreciation Expenses

Recording a depreciation expense calls for a rather simple entry into your accounting system.

After calculating your depreciation expense, no matter which method you used to calculate that expense, here is how you would record a depreciation expense of \$4,000:

	<i>Debit</i>	<i>Credit</i>
Depreciation Expense	\$4,000	
Accumulated Depreciation: Vehicles		\$4,000

The Depreciation Expense account increases by the debit, and the Accumulated Depreciation: Vehicles account increases by the credit. On the income statement, you subtract the Depreciation Expense from sales, and on the balance sheet, you subtract the Accumulated Depreciation: Vehicles from the value of Vehicles.

## Chapter 13

# Paying and Collecting Interest

---

### *In This Chapter*

- ▶ Understanding interest calculations
  - ▶ Making the most of interest income
  - ▶ Calculating loan interest
- 

**F**ew businesses are able to make major purchases without taking out loans. Whether loans are for vehicles, buildings, or other business needs, businesses must pay *interest*, a percentage of the amount loaned, to whoever loans them the money.

Some businesses loan their own money and receive interest payments as income. In fact, a savings account can be considered a type of loan because by placing your money in the account, you're giving the bank the opportunity to loan that money to others. So the bank pays you for the use of your money by paying interest, which is a type of income for your company.

This chapter reviews different types of loans and how to calculate and record interest expenses for each type. In addition, I discuss how you calculate and record interest income in your business's books.

## *Deciphering Types of Interest*

Any time you make use of someone else's money, such as a bank, you have to pay interest for that use — whether you're buying a house, a car, or some other item you want. The same is true when someone else is using your money. For example, when you buy a bond or deposit money in a money market account, you're paid interest for allowing the use of your money while it's on deposit.

The financial institution that has your money will likely combine your money with that of other depositors and loan it out to other people to make more interest than it's paying you. That's why when the interest rates you have to pay on loans are low, the interest rates you can earn on savings are even lower.

Banks actually use two types of interest calculations:

- ✓ **Simple interest** is calculated only on the principal amount of the loan.
- ✓ **Compound interest** is calculated on the principal and on interest earned.

## *Simple interest*

Simple interest is simple to calculate. Here's the formula for calculating simple interest:

$$\text{Principal} \times \text{interest rate} \times n = \text{interest}$$

To show you how interest is calculated, I assume that someone deposited \$10,000 in the bank in a money market account earning 3 percent (0.03) interest for 3 years. So the interest earned over 3 years is  $\$10,000 \times .03 \times 3 = \$900$ .

## *Compound interest*

Compound interest is computed on both the principal and any interest earned. You must calculate the interest each year and add it to the balance before you can calculate the next year's interest payment, which will be based on both the principal and interest earned.

Here's how you would calculate compound interest:

$$\begin{aligned} \text{Principal} \times \text{interest rate} &= \text{interest for year one} \\ (\text{Principal} + \text{interest earned}) \times \text{interest rate} &= \text{interest for year two} \\ (\text{Principal} + \text{interest earned}) \times \text{interest rate} &= \text{interest for year three} \end{aligned}$$

You repeat this calculation for all years of the deposit or loan. The one exception could be with a loan. If you pay the total interest due each month or year (depending on when your payments are due), there would be no interest to compound.

To show you how this impacts earnings, I calculated the three-year deposit of \$10,000 at 3 percent (0.03):

$\$10,000 \times .03$	=	\$300 - Year One interest
$(\$10,000 + 300) \times .03$	=	\$309 - Year Two Interest
$(\$10,000 + 300 + 309) \times .03$	=	\$318.27 - Year Three Interest
Total Interest Earned	=	\$927.27

You can see that you'd earn an extra \$27.27 during the first three years of that deposit if the interest is compounded. When working with much larger sums or higher interest rates for longer periods of time, compound interest can make a big difference in how much you earn or how much you pay on a loan.

Ideally, you want to find a savings account, certificate deposit, or other savings instrument that earns compound interest. But, if you want to borrow money, look for a simple interest loan.

Also, not all accounts that earn compound interest are created equally. Watch carefully to see how frequently the interest is compounded. The preceding example shows a type of account for which interest is compounded annually. But, if you can find an account where interest is compounded monthly, the interest you earn will be even higher. Monthly compounding means that interest earned will be calculated each month and added to the principle each month before calculating the next month's interest, which results in a lot more interest than a bank that compounds interest just once a year.

## Handling Interest Income

The income that your business earns from its savings accounts, certificates of deposits, or other investment vehicles is called *interest income*. As the bookkeeper, you're rarely required to calculate interest income using the simple interest or compounded interest formulas described in the earlier sections of this chapter. In most cases, the financial institution sends you a monthly, quarterly, or annual statement that has a separate line item reporting interest earned.

When you get your monthly statement, you then reconcile the books. *Reconciliation* is a process in which you prove out whether the amount the bank says you have in your account is equal to what you think you have in your account. I talk more about reconciling bank accounts in Chapter 14. The reason I mention it now is that the first step in the reconciliation process involves recording any interest earned or bank fees in the books so that your balance matches what the bank shows. Figure 13-1 shows you how to record \$25 in Interest Income.

**Figure 13-1:**  
In Quick-Books, you enter interest income at the beginning of the account reconciliation process.

If you're keeping the books manually, a journal entry to record interest would look similar to this:

	<i>Debit</i>	<i>Credit</i>
Cash	XXXX	
Interest Income		XXXX

*To record interest income from American Savings Bank.*

When preparing financial statements, you show Interest Income on the income statement (see Chapter 19 for more information about the income statement) in a section called Other Income. Other Income includes any income your business earned that was not directly related to your primary business activity — selling your goods or services.

## *Delving into Loans and Interest Expenses*

Businesses borrow money for both *short-term periods* (periods of less than 12 months) and *long-term periods* (periods of more than one year). Short-term debt usually involves some form of credit-card debt or line-of-credit debt. Long-term debt can include a 5-year car loan, 20-year mortgage, or any other type of debt that is paid over more than one year.

### *Short-term debt*

Any money due in the next 12-month period is shown on the balance sheet as short-term or current debt. Any interest paid on that money is shown as an Interest Expense on the income statement.

In most cases, you don't have to calculate your interest due. The financial institution sending you a bill gives you a breakdown of the principal and interest to be paid.

### *How credit card interest is calculated*

For example, when you get a credit-card bill at home, a line always shows you new charges, the amount to pay in full to avoid all interest, and the amount of interest charged during the current period on any money not paid from the previous bill. If you don't pay your credit in full, interest on most cards is calculated using a daily periodic rate of interest, which is compounded each day based on the unpaid balance. Yes, credit cards are a type of compounded interest. When not paid in full, interest is calculated on the unpaid principal balance plus any unpaid interest. Table 13-1 shows what a typical interest calculation looks like on a credit card.

	<i>Avg. Daily Balance</i>	<i>Daily Periodic Rate</i>	<i>Corresponding Annual Rate</i>	<i>Finance Charges</i>	
				<i>Daily Rate</i>	<i>Transaction Fees</i>
Purchases	\$XXX	0.034076%	12.40%	\$XXX	\$XXX
Cash	\$XXX	0.0452%	16.49%	\$XXX	\$XXX

On many credit cards, you start paying interest on new purchases immediately, if you haven't paid your balance due in full the previous month. When opening a credit-card account for your business, be sure you understand how interest is calculated and when the bank starts charging on new purchases. Some issuers give a grace period of 20 to 30 days before charging interest, while others don't give any type of grace period at all.

In Table 13-1, the Finance Charges include the daily rate charged in interest based on the daily periodic rate plus any transaction fees. For example, if you take a cash advance from your credit card, many credit-card companies charge a transaction fee of 2 to 3 percent of the total amount of cash taken. This fee can be true when you transfer balances from one credit card to another. Although the company entices you with an introductory rate of 1 or 2 percent to get you to transfer the balance, be sure to read the fine print. You may have to pay a 3 percent transaction fee on the full amount transferred, which makes the introductory rate much higher.

### *Using credit lines*

As a small business owner, you get better interest rates using a line of credit with a bank rather than a credit card. Interest rates are usually lower on lines

of credit. Typically, a business owner uses a credit card for purchases, but if he can't pay the bill in full, he draws money from his line of credit rather than carry over the credit-card balance.

When the money is first received from the credit line, you record the cash receipt and the liability. Just to show you how this transaction works, I record the receipt of a credit line of \$1,500. Here is what the journal entry would look like:

	<i><b>Debit</b></i>	<i><b>Credit</b></i>
Cash	1,500	
Credit Line Payable		1,500

*To record receipt of cash from credit line.*

In this entry, you increase the Cash account and the Credit Line Payable account balances. If you're using a computerized accounting program, you record the transaction using the deposit form, as shown in Figure 13-2.

- Deposit To: Checking
- Date: 05/09/2005
- Memo: Deposit

Received From	From Account	Memo	Chk. No.	Print Meth.	Class	Amount
American Bank	Bank Credit Line Payable			Check		1,500.00

Deposit Subtotal: 1,500.00

To get cash back from this deposit, enter the amount below. Indicate the account where you want this money to go, such as your Petty Cash account.

Cash back goes to:

Cash back memo:

Cash back amount:

Deposit Total: 1,500.00

Buttons: Save & Close, Save & New, Clear

**Figure 13-2:**  
Recording receipt of cash from credit line.

When you make your first payment, you must record the use of cash, the amount paid on the principle of the loan, and the amount paid in interest. Here is what that journal entry looks like:

	<i>Debit</i>	<i>Credit</i>
Credit Line Payable	150	
Interest Expense	10	
Cash		160

*To make monthly payment on credit line.*

This journal entry reduces the amount due in the Credit Line Payable account, increases the amount paid in the Interest Expense account, and reduces the amount in the Cash account.

If you're using a computerized system, you simply complete a check form and indicate which accounts are impacted by the payment, and the system updates the accounts automatically. Figure 13-3 shows you how to record a loan payment in QuickBooks.

**Figure 13-3:**  
Recording  
a loan  
payment in  
QuickBooks.

Account	Amount	Memo	Customer/Job	Class
Bank Credit Line Payable	150.00			
Interest Expense	10.00			

As you can see in Figure 13-3, at the same time that you prepare the check for printing, you can add the accounts that are impacted by that payment by splitting the detail expense information. I indicate \$150 of that payment should be recorded in the Bank Credit Card Payable account, and \$10 should be recorded as Interest Income. At the top of the check, I indicate which account will be used to pay the bill. QuickBooks can then print the check and update all affected accounts. You don't need to do any additional postings to update your books.

## *Long-term debt*

Most companies take on some form of debt that will be paid over a period of time that is longer than 12 months. This debt may include car loans, mortgages, or promissory notes. A *promissory note* is a written agreement where you agree to repay someone a set amount of money at some point in the future at a particular interest rate. It can be monthly, yearly, or some other term specified in the note. Most installment loans are types of promissory notes.

### *Recording a debt*

When the company first takes on the debt, it's recorded in the books in much the same way as a short-term debt:

	<i>Debit</i>	<i>Credit</i>
Cash	XXX	
Notes Payable		XXX

*To record receipt of cash from American Bank promissory note.*

Payments are also recorded in a manner similar to short-term debt:

	<i>Debit</i>	<i>Credit</i>
Notes Payable	XXX	
Interest Expense	XXX	
Cash		XXX

*To record payment on American Bank promissory note.*

You record the initial long-term debt and make payments the same way in QuickBooks as you do for short-term debt.

While how you enter the initial information isn't very different, a big difference exists between how short- and long-term debt are shown on the financial statements. All short-term debt is shown in the Current Liability section of the balance sheet.

Long-term debt is split and shown in different line items. The portion of the debt due in the next 12 months is shown in the Current Liabilities section, which is usually a line item named something like "Current Portion of Long-Term Debt." The remaining balance of the long-term debt due beyond the next 12 months appears in the Long-Term Liability section of the balance sheet as Notes Payable.

***Major purchases and long-term debt***

Sometimes a long-term liability is set up at the same time as you make a major purchase. You may pay some portion of the amount due in cash as a down payment and the remainder as a note. To show you how to record such a transaction, I assume that a business has purchased a truck for \$25,000, made a down payment of \$5,000, and took a note at an interest rate of 6 percent for \$20,000. Here's how you record this purchase in the books:

	<b><i>Debit</i></b>	<b><i>Credit</i></b>
Vehicles	25,000	
Cash		5,000
Notes Payable – Vehicles		20,000

*To record payment on the purchase of the blue truck.*

You then record payments on the note in the same way as any other loan payment:

	<b><i>Debit</i></b>	<b><i>Credit</i></b>
Notes Payable – Vehicles	XXX	
Interest Expense	XXX	
Cash		XXX

*To record payment on the purchase of the blue truck.*

When recording the payment on a long-term debt for which you have a set installment payment, you may not get a breakdown of interest and principal with every payment. For example, many times when you take out a car loan, you get a coupon book with just the total payment due each month. Each payment includes both principal and interest, but you don't get any breakdown detailing how much goes toward interest and how much goes toward principal.

***Separating principal and interest***

Why is this a problem for recording payments? Each payment includes a different amount for principal and for interest. At the beginning of the loan, the principal is at its highest amount, so the amount of interest due is much higher than later in the loan payoff process when the balance is lower. Many times in the first year of notes payable on high-price items, such as a mortgage on a building, you're paying more interest than principal.

In order to record long-term debt for which you don't receive a breakdown each month, you need to ask the bank that gave you the loan for an amortization schedule. An *amortization schedule* lists the total payment, the amount of each payment that goes toward interest, the amount that goes toward principal, and the remaining balance to be paid on the note.

Some banks provide an amortization schedule automatically when you sign all the paperwork for the note. If your bank can't give you one, you can easily get one online using an amortization calculator. BankRate.com has a good one at [www.bankrate.com/brm/amortization-calculator.asp](http://www.bankrate.com/brm/amortization-calculator.asp).

Using that calculator, I list the principal/interest breakdown for the first six months of payment on the truck in a six-month amortization chart. You can see from Table 13-2 that the amount paid to principal on a long-term note gradually increases, while the amount of interest paid gradually decreases as the note balance is paid off. The calculator did calculate payments for all 60 months, but I don't include them all here.

<i>Total Payment</i>	<i>Principal</i>	<i>Interest</i>	<i>Remaining Note Balance</i>
\$386.66	\$286.66	100.00	\$19,713.34
\$386.66	\$288.09	98.57	\$19,425.25
\$386.66	\$289.53	97.13	\$19,135.72
\$386.66	\$290.98	95.68	\$18,844.75
\$386.66	\$292.43	94.23	\$18,552.32
\$386.66	\$293.89	92.77	\$18,258.42

Looking at the six-month amortization chart, I developed what you would need to record in the books for the first payment on the truck:

	<i>Debit</i>	<i>Credit</i>
Notes Payable – Vehicles	286.66	
Interest Expense	100.00	
Cash		386.66

*To record payment on note for blue truck.*

In reading the amortization chart in Table 13-2, notice how the amount paid toward interest is slightly less each month as the balance on the note still due is gradually reduced. Also, the amount paid toward the principal of that note gradually increases as less of the payment is used to pay interest.

By the time you start making payments for the final year of the loan, interest costs drop dramatically because the balance is so much lower. For the first payment of Year 5, the amount paid in interest is \$22.47, and the amount paid on principal is \$364.19. The balance remaining after that payment is \$4,128.34.

As you lower your principal balance, much less of your payment goes toward interest and much more goes toward reducing principal. That's why many financial specialists advise you to pay down principal as fast as possible if you want to reduce the term of a loan.

## Chapter 14

# Proving Out the Cash

---

### *In This Chapter*

- ▶ Counting your company's cash
  - ▶ Finalizing the cash journals
  - ▶ Balancing out your bank accounts
  - ▶ Posting cash-related adjustments
- 

**A**ll business owners — whether the business is a small, family-owned candy store or a major international conglomerate — like to periodically test how well their businesses are doing. They also want to be sure that the numbers in their accounting systems actually match what's physically in their stores and offices. After they check out what's in the books, these business owners can prepare financial reports to determine the company's financial success or failure during the last month, quarter, or year. This process of verifying the accuracy of your cash is called *proving out*.

The first step in proving out the books involves counting the company's cash and verifying that the cash numbers in your books match the actual cash on hand at a particular point in time. This chapter explains how you can test to be sure the cash counts are accurate, finalize the cash journals for the accounting period, prove out the bank accounts, and post any adjustments or corrections to the General Ledger.

## *Why Prove Out the Books?*

You're probably thinking that proving out the books sounds like a huge task that takes lots of time. You're right — it's a big job, but it's also a very necessary one to do periodically so you can be sure that what's recorded in your accounting system realistically measures what's actually going on in your business.

With any accounting system, mistakes can be made, and, unfortunately, any business can fall victim to incidents of theft or embezzlement. The only way to be sure that none of these problems exist in your business is to periodically prove out the books. The process of proving out the books is a big part of the accounting cycle, which I discuss in detail in Chapter 2. The first three steps of the accounting cycle — recording transactions, making journal entries, and posting summaries of those entries to the General Ledger — involve tracking the flow of cash throughout the accounting period. All three steps are part of the process of recording a business's financial activities throughout the entire accounting period. The rest of the steps in the accounting cycle are conducted at the end of the period and are part of the process of proving out the accuracy of your books. They include running a trial balance (see Chapter 16), creating a worksheet (see Chapter 16), adjusting journal entries (see Chapter 17), creating financial statements (see Chapters 18 and 19), and closing the books (see Chapter 22). Most businesses prove out their books every month.

Of course, you don't want to shut down your business for a week while you prove out the books, so you should select a day during each accounting period on which you'll take a financial snapshot of the state of your accounts. For example, if you're preparing monthly financial reports at the end of the month, you test the amount of cash your business has on hand as of that certain time and day, such as 6 p.m. on June 30 after your store closes for the day. The rest of the testing process — running a trial balance, creating a worksheet, adjusting journal entries, creating financial statements, and closing the books — is based on what happened before that point in time. When you open the store and sell more products the next day and buy new things to run your business, those transactions and any others that follow the point in time of your test become part of the next accounting cycle.

## *Making Sure Ending Cash Is Right*

Testing your books starts with counting your cash. Why start with cash? Because the accounting process starts with transactions, and transactions occur when cash exchanges hands either to buy things you need to run the business or to sell your products or services. Before you can even begin to test whether the books are right, you need to know if your books have captured what's happened to your company's cash and if the amount of cash shown in your books actually matches the amount of cash you have on hand.

I'm sure you've heard the well-worn expression, "Show me the money!" Well, in business, that idea is the core of your success. Everything relies on your cash profits that you can take out of your business or use to expand your business.

In Chapter 9, I discuss how a business proves out the cash taken in by each of its cashiers. That daily process gives a business good control of the point at which cash comes into the business from customers who buy the company's products or services. It also measures any cash refunds that were given to customers who returned items. But the points of sale and return aren't the only times cash comes into or goes out of the business.

If your business sells products on store credit (see Chapter 9), some of the cash from customers is actually collected at a later point in time by the book-keeping staff responsible for tracking customer credit accounts. And when your business needs something, whether products to be sold or supplies needed by various departments, you must pay cash to vendors, suppliers, and contractors. Sometimes cash is paid out on the spot, but many times the bill is recorded in the Accounts Payable account and paid at a later date. All these transactions involve the use of cash, so the amount of cash on hand in the business at any one time includes not only what's in the cash registers but also what's on deposit in the company's bank accounts. You need to know the balances of those accounts and test those balances to be sure they're accurate and match what's in your company's books. I talk more about how to do that in the section "Reconciling Bank Accounts" later in this chapter.

So your snapshot in time includes not only the cash on hand in your cash registers but also any cash you may have in the bank. Some departments may also have petty cash accounts, which means you total that cash as well. The total cash figure is what you show as an asset named "Cash" on the first line of your company's financial statement, the *balance sheet*. The balance sheet shows all that the company owns (its assets) and owes (its liabilities) as well as the equity the owners have in the company. (I talk more about the balance sheet and how you prepare one in Chapter 18.)

The actual cash you have on hand is just one tiny piece of the cash moving through your business during the accounting period. The true detail of what cash has flowed into and out of the business is in your cash journals. Closing those are the next step in the process of figuring out how well your business did.

## Closing the Cash Journals

As I explain in Chapter 5, if you keep the books manually, you can find a record of every transaction that involves cash in one of two cash journals: the Cash Receipts journal (cash that comes into the business) and the Cash Disbursements journal (cash that goes out of the business).

If you use a computerized accounting system, you don't have these cash journals, but you have many different ways to find out the same detailed information as they contain. You can run reports of sales by customer, by item, or by sales representative. Figure 14-1 shows the types of sales reports that QuickBooks can automatically generate for you. You can also run reports that show you all the company's purchases by vendor or by item as well as list any purchases still on order. Figure 14-2 shows the various purchase reports that QuickBooks can automatically run for you. These reports can be run by the week, the month, the quarter, or the year, or you can customize the reports to show a particular period of time that you're analyzing. For example, if you want to know what sales occurred between June 5 and 10, you can run a report specifying the exact dates.

In addition to the sales and purchase reports shown in Figures 14-1 and 14-2, you can generate other transaction detail reports including customers and receivables; jobs, time, and mileage; vendors and payables; inventory; employees and payroll; and banking (see the options listed on the left side of Figure 14-1). One big advantage of a computerized accounting system when you're trying to prove out your books is the number of different ways you can develop reports to check for accuracy in your books if you suspect an error.

**Figure 14-1:**  
Using QuickBooks, you can easily generate reports showing your company's cash receipts organized by customer, items sold, or sales representative.

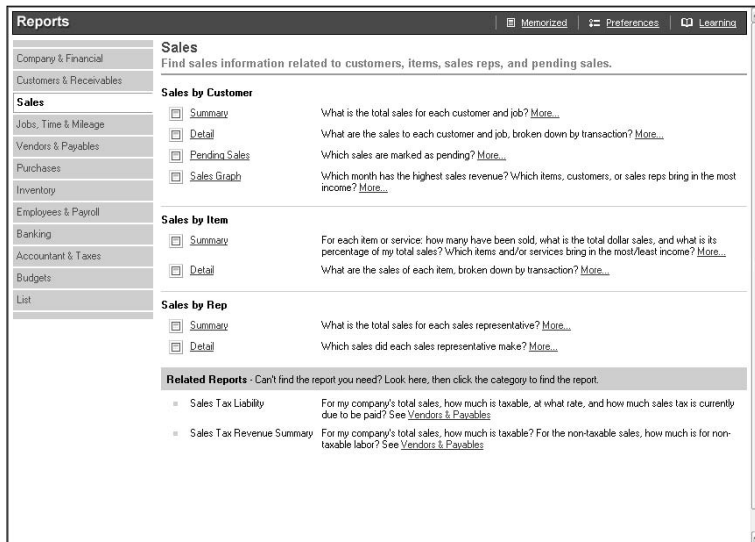

**Figure 14-2:**  
Using QuickBooks, you can produce reports showing your company's cash disbursements by vendor or by items bought.

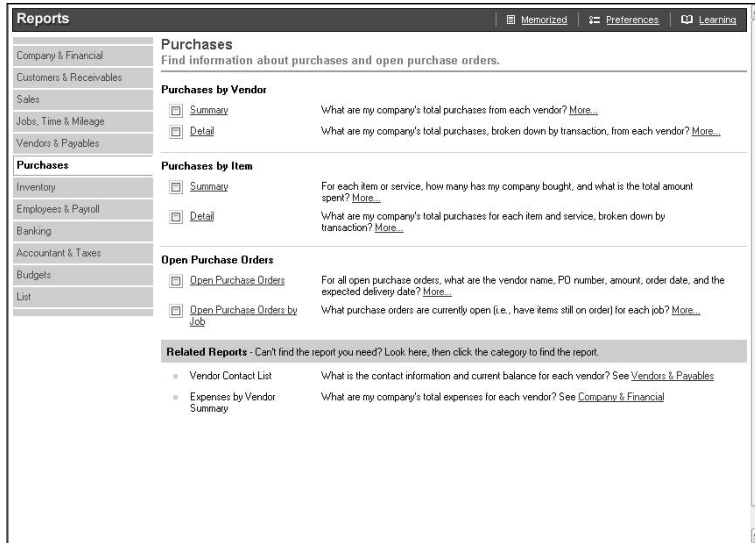

## Finalizing cash receipts

If all your books are up-to-date, when you summarize the Cash Receipts journal on whatever day and time you choose to prove out your books, you should come up with a total of all cash received by the business at that time. Unfortunately, in the real world of bookkeeping, things don't come out so nice and neat. In fact, you probably wouldn't even start entering the transactions from that particular day into the books until the next day, when you enter the cash reports from all cashiers and others who handle incoming cash (such as the accounts receivable staff who collect money from customers buying on credit) into the Cash Receipts journal.

After entering all the transactions from the day in question, the books for the period you're looking at may still be incomplete. Sometimes, adjustments or corrections must be made to the ending cash numbers. For example, monthly credit-card fees and interest received from the bank may not yet be recorded in your cash journals. As the bookkeeper, you must be sure that all bank fees related to cash receipts as well as any interest earned are recorded in the Cash Receipts journal before you summarize the journals for the period you're analyzing.

### Remembering credit-card fees

When your company allows customers to use credit cards, you must pay fees to the bank that processes these transactions, which is probably the same

bank that handles all your business accounts. These fees actually lower the amount you take in as cash receipts, so the amount you record as a cash receipts must be adjusted to reflect those costs of doing business. Monthly credit-card fees vary greatly depending upon the bank you're using, but here are some of the most common fees your company may be charged:

- ✔ **Address verification service (AVS) fee** is a fee companies pay if they want to avoid accepting fraudulent credit-card sales. Businesses that use this service take orders by phone or e-mail and therefore don't have the credit card in hand to verify a customer's signature. Banks charge this fee for every transaction that's verified.
- ✔ **Discount rate** is a fee all companies that use credit cards must pay; it's based on a percentage of the sale or return transaction. The rate your company may be charged varies greatly depending on the type of business you conduct and the volume of your sales each month. Companies that use a terminal to swipe cards and electronically send transaction information usually pay lower fees than companies that use paper credit-card transactions because the electronic route creates less work for the bank and eliminates the possibility of key-entry errors by employees.
- ✔ **Secure payment gateway fee**, which allows the merchant to process transactions securely, is charged to companies that transact business over the Internet. If your business sells products online, you can expect to pay this fee based on a set monthly amount.
- ✔ **Customer support fee** is charged to companies that want bank support for credit-card transactions for 24 hours a day, 365 days a year. Companies such as mail-order catalogs that allow customers to place orders 24 hours a day look for this support. Sometimes companies even want this support in more than one language if they sell products internationally.
- ✔ **Monthly minimum fee** is the least a business is required to pay for the ability to offer its customers the convenience of using credit cards to buy products. This fee usually varies between \$10 and \$30 per month.

Even if your company doesn't generate any credit-card sales during a month, you're still required to pay this minimum fee. As long as enough sales are generated to cover the fee, you shouldn't have a problem. For example, if the fee is \$10 and your company pays 2 percent per sale in discount fees, you need to sell at least \$500 worth of products each month to cover that \$10 fee. When deciding whether to accept credit cards as a payment option, be sure you're confident that you'll generate enough business through credit-card sales to cover that fee. If not, you may find that accepting credit cards costs you more than the sales you generate by offering that convenience.

- ✔ **Transaction fee** is a standard fee charged to your business for each credit-card transaction you submit for authorization. You pay this fee even if the cardholder is denied and you lose the sale.
- ✔ **Equipment and software fees** are charged to your company based on the equipment and computer software you use in order to process credit-card transactions. You have the option of buying or leasing credit-card equipment and related software.
- ✔ **Chargeback and retrieval fees** are charged if a customer disputes a transaction.

When deciding whether to accept credit cards as a form of payment, you must consider what your competition is doing. If all your competitors offer the convenience of using credit cards and you don't, you may lose sales if customers take their business elsewhere.

### ***Reconciling your credit-card statements***

Each month, the bank that handles your credit-card sales will send you a statement listing

- ✔ All your company's transactions for the month.
- ✔ The total amount your company sold through credit-card sales.
- ✔ The total fees charged to your account.

If you find a difference between what the bank reports was sold on credit cards and what the company's books show regarding credit-card sales, it's time to play detective and find the reason for the difference. In most cases, the error involves the charging back of one or more sales because a customer disputes the charge. In this case, the Cash Receipts journal is adjusted to reflect that loss of sale, and the bank statement and company books should match up.

For example, suppose \$200 in credit-card sales were disputed. The original entry of the transaction in the books should look like this:

	<i>Debit</i>	<i>Credit</i>
Sales	\$200	
Cash		\$200

*To reverse disputed credit sales recorded in June.*

This entry reduces the total Sales for the month as well as the amount of the Cash account. If the dispute is resolved and the money is later retrieved, the sale is then reentered when the cash is received.

You also record any fees related to credit-card fees in the Cash Disbursements journal. For example, if credit-card fees for the month of June total \$200, the entry in the books should look like this:

	<i>Debit</i>	<i>Credit</i>
Credit-Card Fees	\$200	
Cash		\$200

*To reverse credit-card fees for the month of June.*

### ***Summarizing the Cash Receipts journal***

When you're sure that all cash receipts as well as any corrections or adjustments to those receipts have been properly entered in the books (see the previous two sections), you summarize the Cash Receipts journal as I explain in detail in Chapter 5. After summarizing the Cash Receipts journal for the accounting period you're analyzing, you know the total cash that was taken into the business from sales as well as from other channels.

In the Cash Receipts journal, sales usually appear in two columns:

- ✔ **Sales:** The cash shown in the Sales column is cash received when the customer purchases the goods using cash, check, or bank credit card.
- ✔ **Accounts Receivable:** The Accounts Receivable column is for sales in which no cash was received when the customer purchased the item. Instead, the customer bought on credit and intends to pay cash at a later date. (I talk more about Accounts Receivable and collecting money from customers in Chapter 9.)

After you add all receipts to the Cash Receipts journal, entries for items bought on store credit can be posted to the Accounts Receivable journal and the individual customer accounts. You then send bills to customers that reflect all transactions from the month just closed as well as any payments still due from previous months. Billing customers is a key part of the closing process that occurs each month.

In addition to the Sales and Accounts Receivable columns, your Cash Receipts journal should have at least two other columns:

- ✔ **General:** The General column lists all other cash received, such as owner investments in the business.
- ✔ **Cash:** The Cash column contains the total of all cash received by the business during an accounting period.

## Finalizing cash outlays

After you close the Cash Receipts journal (see “Summarizing the Cash Receipts journal”), the next step is to close the Cash Disbursements journal. Any adjustments related to outgoing cash receipts, such as bank credit-card fees, should be added to the Cash Disbursements journal.

Before you close the journal, you must also be certain that any bills paid at the end of the month have been added to the Cash Disbursements journal.

Bills that are related to financial activity for the month being closed but that haven’t yet been paid have to be *accrued*, which means recorded in the books, so they can be matched to the revenue for the month. These accruals are only necessary if you use the accrual accounting method. If you use the cash-basis accounting method, you only need to record the bills when cash is actually paid. For more on the accrual and cash-basis methods, flip to Chapter 2.

You accrue bills yet to be paid in the Accounts Payable account. For example, suppose that your company prints and mails fliers to advertise a sale during the last week of the month. A bill for the fliers totaling \$500 hasn’t been paid yet. Here’s how you enter the bill in the books:

	<i>Debit</i>	<i>Credit</i>
Advertising	\$500	
Accounts Payable		\$500

*To accrue the bill from Jack’s printing for June sales fliers.*

This entry increases advertising expenses for the month and increases the amount due in Accounts Payable. When you pay the bill, the Accounts Payable account is debited (to reduce the liability), and the Cash account is credited (to reduce the amount in the cash account). You make the actual entry in the Cash Disbursements journal when the cash is paid out.

When proving out the cash, you should also review any accounts in which expenses are accrued for later payment, such as Sales Taxes Collected, to be sure all accrual accounts are up-to-date. These tax accounts are actually liability accounts for taxes that will need to be paid in the future. If you use the accrual accounting method, the expenses related to these taxes must be matched to the revenues collected for the month they’re incurred.

## Using a Temporary Posting Journal

Some companies use a Temporary Posting journal to record payments that are made without full knowledge of how the cash outlay should be posted to the books and which accounts will be impacted. For example, a company using a payroll service probably has to give that service a certain amount of cash to cover payroll even if it's not yet known exactly how much is needed for taxes and other payroll-related costs.

In this payroll example, cash must be disbursed, but transactions can't be entered into all affected accounts until the payroll is done. Suppose a company's payroll is estimated to cost \$15,000 for the month of May. The company sends a check to cover that cost to the payroll service and posts the payment to the Temporary Posting journal, and after the payroll is calculated and completed, the company receives a statement of exactly how much was paid to employees and how much was paid in taxes. After the statement arrives, allocating the \$15,000 to specific accounts such as Payroll Expenses or Tax Expenses, that information is posted to the Cash Disbursements journal.

If you decide to keep a Temporary Posting journal to track cash coming in or going out, before summarizing your Cash Disbursements journal and closing the books for an accounting period, be sure to review the transactions listed in this journal that may need to be posted in the Cash Disbursements journal.

## Reconciling Bank Accounts

Part of proving out cash involves checking what you have in your bank accounts actually matches what the bank thinks you have in those accounts. This process is called *reconciling* the accounts.

Before you tackle reconciling your accounts with the bank's records, it's important to be sure that you've made all necessary adjustments to your books. When you make adjustments to your cash accounts, you identify and correct any cash transactions that may not have been properly entered into the books. You also make adjustments to reflect interest income or payments, bank fees, and credit-card chargebacks.

If you've done everything right, your accounting records should match the bank's records when it comes to how much cash you have in your accounts. The day you close your books probably isn't the same date as the bank sends its statements, so do your best at balancing the books internally without actually reconciling your checking account. Correcting any problems during the process of proving out, will minimize problems you may face reconciling the cash accounts when that bank statement actually does arrive.

You've probably reconciled your personal checking account at least a few times over the years, and you'll be happy to hear that reconciling business accounts is a similar process. Table 14-1 shows one common format for reconciling your bank account:

<i>Transactions</i>	<i>Beginning Balance</i>	<i>Deposits</i>	<i>Disbursements</i>	<i>Ending Balance</i>
Balance per bank statement	\$	\$	\$	\$
Deposits in transit (those not shown on statement)		\$		\$
Outstanding checks (checks that haven't shown up yet)			(\$)	(\$)
Total	\$	\$	\$	\$
Balance per checkbook or Cash in Checking (which should be the same)				\$

## *Tracking down errors*

Ideally, your balance and the bank's balance adjusted by transactions not yet shown on the statement should match. If they don't, you need to find out why.

- ✔ **If the bank balance is higher than your balance**, check to be sure that all the deposits listed by the bank appear in the Cash account in your books. If you find that the bank lists a deposit that you don't have, you need to do some detective work to figure out what that deposit was for and add the detail to your accounting records. Also, check to be sure that all checks have cleared. Your balance may be missing a check that should have been listed in outstanding checks.
- ✔ **If the bank balance is lower than your balance**, check to be sure that all checks listed by the bank are recorded in your Cash account. You may have missed one or two checks that were written but not properly recorded. You also may have missed a deposit that you have listed in your Cash account and you thought the bank already should have shown as a deposit, but it was not yet on the statement. If you notice a missing deposit on the bank statement, be sure you have your proof of deposit and check with the bank to be sure the cash is in the account.

- ✔ **If all deposits and checks are correct but you still see a difference,** your only option is to check your math and make sure all checks and deposits were entered correctly.

Sometimes, you have to decide whether rooting out every little difference is really worth the time it takes. If it's just a matter of pennies, you probably don't need to waste your time trying to find the error, and you can just adjust the balance in your books. But if the difference is a significant amount for your business, you should try to track it down. You never know exactly what accounts are impacted by an error or how that difference may impact your profit or loss.

## Using a computerized system

If you use a computerized accounting system, reconciliation should be much easier than if you were keeping your books manually. In QuickBooks, for example, when you start the reconciliation process, a screen pops up in which you can add the ending bank statement balance and any bank fees or interest earned. Figure 14-3 shows you that screen. In this example, I've added \$30,000 as the ending balance and \$10 in bank fees. (The bank fees are automatically added to the bank fees expense account.)

**Figure 14-3:**  
When you start the reconciliation process in QuickBooks, you indicate the bank's ending balance and any bank service charges or interest earned on a particular account.

- Account:** A dropdown menu set to 'Checking'.
- Statement Date:** A date field set to '05/31/2005'.
- Beginning Balance:** A text field set to '1,000.00' with a link that says 'What if my beginning balance doesn't match my statement?'.
- Ending Balance:** A text field set to '30000'.
- Service Charge Section:**
  - Service Charge:** A text field set to '10.00'.
  - Date:** A date field set to '05/31/2005'.
  - Account:** A dropdown menu set to 'Bank Service Charges'.
  - Class:** A dropdown menu.
- Interest Earned Section:**
  - Interest Earned:** A text field set to '0.00'.
  - Date:** A date field set to '05/31/2005'.
  - Account:** A dropdown menu.
  - Class:** A dropdown menu.
- Buttons:** 'Locate Discrepancies', 'Continue', 'Cancel', and 'Help'.

After you click Continue, you get a screen that lists all checks written since the last reconciliation as well as all deposits. You put a check mark next to the checks and deposits that have cleared on the bank statement, as I've done in Figure 14-4, and then click Reconcile Now.

**Figure 14-4:**  
To reconcile checking using QuickBooks, you put a check mark next to all the checks and deposits that have cleared the account and click Reconcile Now.

Checks, Payments and Service Charges				Deposits and Other Credits					
✓	Date	Chk #	Payee	Amount	✓	Date	Chk #	Memo	Amount
	05/06/2005		Frank's Ford	25,000.00		01/06/2005		Deposit	25,000.00
	05/09/2005		American Bank	160.00		02/06/2005		Deposit	1,700.00
						02/08/2005		Deposit	1,700.00
						05/06/2005		Deposit	254.40
						05/06/2005		Deposit	25,000.00
						05/09/2005		Deposit	1,500.00
						06/08/2005		Deposit	169.60

Beginning Balance 1,000.00  
 Items you have marked cleared  
 6 Deposits and Other Credits 53,824.00  
 2 Checks, Payments and Service Charges 25,010.00

Service Charge -10.00  
 Interest Earned 0.00  
 Ending Balance 29,814.00  
 Cleared Balance 29,814.00  
 Difference 0.00

QuickBooks automatically reconciles the accounts and provides reports that indicate any differences. It also provides a *reconciliation summary*, shown in Figure 14-5, that includes the beginning balance, the balance after all cleared transactions have been recorded, and a list of all uncleared transactions. QuickBooks also calculates what your check register should show when the uncleared transactions are added to the cleared transactions.

**Figure 14-5:**  
After reconciling your accounts, QuickBooks automatically provides a reconciliation summary.

HG's Cheesecake Shop  
**Reconciliation Summary**  
 Checking, Period Ending 05/31/2005

Beginning Balance 1,000.00  
 Jun 8, 05

Cleared Transactions  
 Checks and Payments - 2 items -25,010.00  
 Deposits and Credits - 6 items 53,824.00  
 Total Cleared Transactions 28,814.00

Cleared Balance 29,814.00

Uncleared Transactions  
 Checks and Payments - 1 item -160.00  
 Deposits and Credits - 1 item 1,500.00  
 Total Uncleared Transactions 1,340.00

Register Balance as of 05/31/2005 31,154.00  
 Ending Balance 31,154.00

## *Posting Adjustments and Corrections*

After you close out the Cash Receipts and Cash Disbursements journals as well as reconcile the bank account with your accounting system, you post any adjustments or corrections that you uncover to any other journals that may be impacted by the change, such as the Accounts Receivable or Accounts Payable. If you make changes that don't impact any journal accounts, you post them directly to the General Ledger.

For example, if you find that several customer payments haven't been entered in the Cash Receipts journal, you also need to post those payments to the Accounts Receivable journal and the customers' accounts. The same is true if you find payments on outstanding bills that haven't been entered into the books. In this case, you post the payments to the Accounts Payable journal as well as to the individual vendors' accounts.

## Chapter 15

# Closing the Journals

---

### *In This Chapter*

- ▶ Making sure your journals are correct
  - ▶ Gathering journal information for closing
  - ▶ Posting adjustments to the General Ledger
  - ▶ Examining your journals in a computerized system
- 

**A**s the old saying goes, “The devil is in the details.” When it comes to your bookkeeping, especially if you keep your books manually, those details are in the journals you keep. And those small details can get you every time.

If you use a computerized accounting system to do your books, you don’t need to close out your journals, but you can still run a series of reports to verify that all the information in the computer accounting system matches what you have on paper. I talk about how to do that briefly in this chapter.

This chapter focuses primarily on how to prove out your journals and close them at the end of an accounting period. (Chapter 14 looks at this process for cash journals in particular, if you’re interested.) You also find out how to post all corrections and adjustments, to the General Ledger after you make them in the appropriate journal. (To find out how to set up your journals, flip to Chapter 5.)

## *Prepping to Close: Checking for Accuracy and Tallying Things Up*

As you prepare to close the books, you first need to total what is in your journals, which is called *summarizing the journals*. During the process, it’s a good idea to look for blatant errors and be sure that the entries accurately reflect the transactions during the accounting period.

Even the smallest error in a journal can cause a lot of frustration when you try to run a trial balance and close out your books, so it's best to do a thorough search for errors as you close out each journal for the month. It's much easier to find an error at this point in the closing process than to try to track it back through all your various accounts.

## *Paying attention to initial transaction details*

Do a quick check to be sure the transaction details in your journals are accurate. Chapter 14 tells you how to do this type of check with the cash journals, but when you follow the rules of accrual accounting, not all transactions involve cash. In accrual accounting, noncash transactions can include customer purchases made on store credit (which you track in the Accounts Receivable journal) and bills you will pay in the future (which you track in the Accounts Payable journal). You may also have created other journals to track transactions in your most active accounts, and you probably also keep details about sales in the Sales journal and payroll in the Payroll journal.

In the Payroll journal, make sure that all payrolls for the month have been added with all the proper details about salaries, wages, and taxes. Also verify that you've recorded all employer taxes that need to be paid. These taxes include the employer's portion of Medicare and Social Security as well as unemployment taxes. (I talk more about employer tax obligations in Chapter 11.)

## *Summarizing journal entries*

The first step in checking for accuracy in your journals is summarizing them, which I explain in Chapter 5, which is primarily totaling all the columns in the journal. This summary process gives you totals for the accounts being tracked by each journal. For example, summarizing the Accounts Receivable journal gives you a grand total of all transactions for that period that involved customer credit accounts. Figure 15-1 shows a summary of an Accounts Receivable journal.

The Accounts Receivable journal includes transactions from the Sales journal (where customer purchases on store credit first appear) and the Cash Receipts journal (where customers' payments toward their store credit accounts first appear) as well as any credit memos for customer returns. The example in Figure 15-1 is only a few lines long, but, in most companies, the Accounts Receivable journal is very active with transactions posted every day the store

is open during the month. When you summarize the Accounts Receivable journal, you get a *closing balance*, a balance that shows the total of all financial activity recorded in that journal. Figure 15-1 shows a closing balance of \$2,240, which is the amount outstanding from customers.

H.G.'s Cheesecake Shop					Prepared By	Initials	Date
Accounts Receivable					Approved By		
March 2005							
© WILSON JONES G7504 ColumnWrite ©							
	1	2	3	4			
Date	Description	Ref. No.	Debit	Credit	Balance		
3 1	Opening Balance				2000-		
3 31	From Cash Receipts Journal	Journal Page 1	500-	500-			
3 31	From Sales Journal	Journal Page 3	800-				
3 3	Credit Memo 124 (Gen. Jounal)	Journal Page 5		60-			
	Closing Balance				2240-		

**Figure 15-1:**  
A sample  
Accounts  
Receivable  
journal  
summary.

Each transaction in the journal should have a reference number next to it, which tells you where the detail for that transaction first appears in the books. You may need to review this information later when you're proving out the books. When you check for errors in the journal, you may need to review the original source information used to enter some transactions in order to double-check that entry's accuracy.

In addition to the Accounts Receivable journal, you also have individual journal pages for each customer; these pages detail each customer's purchases on store credit and any payments made toward those purchases. At the end of an accounting period, prepare an *aging summary* detailing all outstanding customer accounts. This report shows you what money is due from customers and how long it has been due. (I talk more about managing customer accounts in Chapter 9.)

For the purpose of proving out the books, the aging report is a quick summary that ensures that the customer accounts information matches what's in the Accounts Receivable journal. Table 15-1 shows what an aging summary would look like for the time period.

<i>Customer</i>	<i>Current</i>	<i>31–60 Days</i>	<i>61–90 Days</i>	<i>&gt;90 Days</i>
S. Smith	\$300			
J. Doe	\$100	\$300	\$200	
H. Harris	\$500	\$240		
M. Man	\$400	\$200		
<b>Total</b>	<b>\$1,300</b>	<b>\$740</b>	<b>\$200</b>	

In this sample Accounts Receivable Aging Summary, the total amount outstanding from customers matches the balance total in the Accounts Receivable journal. Therefore, all customer accounts have been accurately entered in the books, and the bookkeeper shouldn't encounter any errors related to customer accounts when running a trial balance, which I explain in Chapter 16.

If you find a difference between the information in your journal and your aging summary, review your customer account transactions to find the problem. An error may be the result of

- ✓ Recording a sales transaction without recording the details of that transaction in the customer's account.
- ✓ Recording a purchase directly into the customer's account without add the purchase amount to the Accounts Receivable journal.

- ✔ Recording a customer's payment in the customer's account without recording the cash receipt in the Accounts Receivable journal.
- ✔ Recording a customer's payment in the Accounts Receivable journal without recording the cash receipt in the customer's account record.

The process of summarizing and closing out the Accounts Payable journal is similar to that of the Accounts Receivable journal. For Accounts Payable, you can prepare an aging summary for your outstanding bills as well. That summary should look something like Table 15-2.

**Table 15-2 Aging Summary: Accounts Payable as of March 31, 2005**

<i>Vendor</i>	<i>Current</i>	<i>31–60 Days</i>	<i>61–90 Days</i>	<i>&gt;90 Days</i>
American Bank	\$150			
Carol's Realty	\$800			
Helen's Paper Goods		\$250		
Henry's Bakery Supplies		\$500		
Plates Unlimited	\$400	\$200		
<b>Total</b>	<b>\$1,350</b>	<b>\$950</b>		

The total of outstanding bills on the Accounts Payable Aging Summary should match the total shown on the Accounts Payable journal summary for the accounting period. If yours match, you're ready for a trial balance. If they don't, you must figure out the reason for the difference before closing out the Accounts Payable journal. The problem may be the result of

- ✔ Recording a bill due in the Accounts Payable journal without recording it in the vendor's account.
- ✔ Recording a bill due in the vendor's account without recording it in the Accounts Payable journal.
- ✔ Making a payment to the vendor without recording it in the Accounts Payable journal.
- ✔ Making a payment to the vendor and recording it in the Accounts Payable journal but neglecting to record it in the vendor's account.

Correct any problems you find before closing out the journal. If you know that you may be working with incorrect data, you don't want to try to do a trial balance because you know that balance will be filed with errors and you won't be able to generate accurate financial reports. Also, if you know errors exist, it's like the books won't balance anyway, so it's just a wasted exercise to do a trial balance.

## *Analyzing summary results*

You may be wondering how you can find problems in your records by just reviewing a page in a journal. Well, that skill comes with experience and practice. As you summarize your journals each month, you'll become familiar with the expected level of transactions and the types of transaction that occur month after month. If you don't see a transaction that you expect to find, take the time to research the transaction to find out why it's missing. It's possible that the transaction didn't take place, but it's also possible that someone forgot to record it.

For example, suppose that when summarizing the Payroll journal, you notice that the payroll for the 15th of the month seems lower than normal. As you check your details for that payroll, you find that the amount paid to hourly employees was recorded, but someone didn't record the amount paid to salaried employees. For that particular payroll, the payroll company experienced a computer problem after running some checks and as a result sent the final report on two separate pages. The person who recorded the payroll numbers didn't realize there was a separate page for salaried employees, so the final numbers entered into the books didn't reflect the full amount paid to employees.

As you close the books each month, you'll get an idea of the numbers you can expect for each type of journal. After a while, you'll be able to pick out problems just by scanning a page — no detailed research required!

## *Planning for cash flow*

The process you go through each month as you prepare to close your books helps you plan for future cash flow. Reviewing the Accounts Receivable and Accounts Payable Aging Summaries tells you what additional cash you can expect from customers during the next few months and how much cash you'll need in order to pay bills for the next few months.

If you notice that your Accounts Payable Aging Summary indicates that more and more bills are slipping into past-due status, you may need to find another source for cash, such as a credit line from the bank. For example, the Accounts Payable Aging Summary reveals that three key vendors — Helen's Paper Goods, Henry's Bakery Supplies, and Plates Unlimited — haven't been paid on time. Late payments can hurt your business's working relationship with vendors; they may refuse to deliver goods unless cash is paid upfront. And if you can't get the raw materials you need, you may have trouble filling customer orders on time. The lesson here is to act quickly and find a way to improve cash flow before your vendors cut you off. (For more on Accounts Payable management, check out Chapter 8.)

You may also find that your Accounts Receivable Aging Summary reveals that certain previously good customers are gradually becoming slow or nonpaying customers. For example, J. Doe's account is past due, and at least some portion of his account is overdue by more than 60 days. The bookkeeper dealing with these accounts may need to consider putting a hold on that account until payment is received in full. (For more on Accounts Receivable management, check out Chapter 9.)

## Posting to the General Ledger

An important part of closing your books is posting to the General Ledger any corrections or adjustments you find as you close the journals. This type of posting consists of a simple entry that summarizes any changes you found.

For example, suppose you find that a customer purchase was recorded directly in the customer's account record but not in the Accounts Receivable journal. You have to research how that transaction was originally recorded. If the only record was a note in the customer's account, both the Sales account and the Accounts Receivable account are affected by the mistake, and the correcting entry looks like this:

	<i>Debit</i>	<i>Credit</i>
Accounts Receivable	\$100	
Sales		\$100

*To record sale to J. Doe on 3/15/2005 — corrected 3/31/2005.*

If you find this type of error, the Sales transaction record for that date of sale isn't accurate, which means that someone bypassed your standard bookkeeping process when recording the sale. You may want to research that part of the issue as well because there may be more than just a recording problem behind this incident. Someone in your company may be allowing customers to take product, purposefully not recording the sale appropriately in your books, and pocketing the money instead. It's also possible that a salesperson recorded a sale for a customer that never took place. If that's the case and you bill the customer, he would likely question the bill, and you'd find out about the problem at that point.

The process of proving out your journals, or any other part of your bookkeeping records, is a good opportunity to review your internal controls as well. As you find errors during the process of proving out the books, keep an eye out for ones (probably similar errors that appear frequently) that may indicate bigger problems than just bookkeeping mistakes. Repeat errors may

call for additional staff training to be sure your bookkeeping rules are being followed to a T. Or such errors may be evidence that someone in the company is deliberately recording false information. Whatever the explanation, you need to take corrective action. (I cover internal controls in depth in Chapter 7.)

## Checking Out Computerized Journal Records

Although you don't have to close out journal pages if you keep your books using a computerized accounting system, running a spot-check (at the very least) of what you have in your paper records versus what you have on your computer is a smart move. Simply run a series of reports using your computerized accounting system and then check to be sure that those computer records match what you have in your files.

For example, in QuickBooks, go to the Report Navigator and click on Vendors & Payables. The first section of the navigator page, shown in Figure 15-2, is called A/P Aging (due and overdue bills). This section offers three possible reports: Summary, which shows how much is due for each vendor; Detail, which gives a list of bills due and overdue; and an Accounts Payable Graph that illustrates your outstanding bills.

**Figure 15-2:** QuickBooks allows you to run a number of reports concerning vendors and payables. Essentially, these reports tell you how much money your company owes to others.

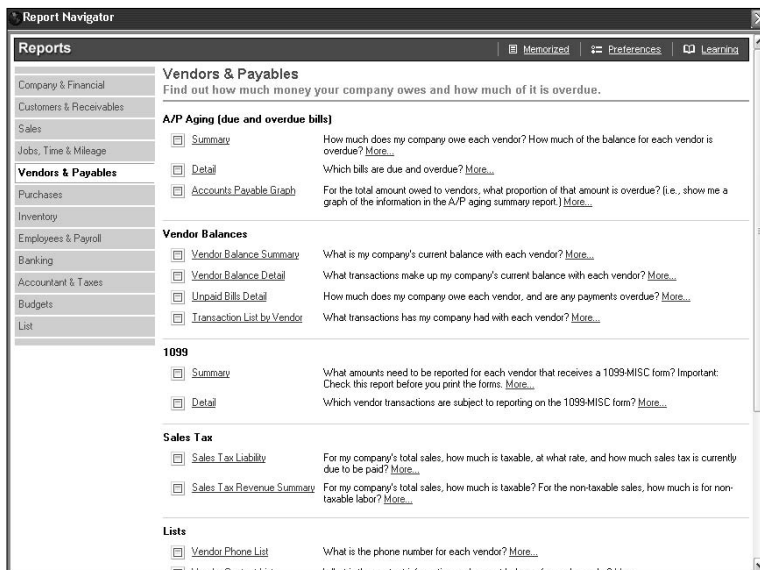

Figure 15-3 shows you the kind of detail you get when you select the Detail report. The Detail report is divided into:

- ✓ Current bills
- ✓ Bills overdue by 1 to 30 days
- ✓ Bills overdue by 31 to 60 days
- ✓ Bills overdue by 61 to 90 days
- ✓ Bills overdue by more than 90 days

Obviously, anything in the last two columns — overdue by more than 60 days — is bad news. You can expect a supplier or vendor whose bills appear in these columns to soon cut you off from additional credit until your account is up-to-date.

In addition to locating your bill-paying problem areas, you can also use the information in the Detail report to verify that the paper bills you have waiting to be paid in vendor files match what you have on your computer. You don't need to check each and every bill, but it's a good idea to do a spot-check of several bills. The goal is to verify the accuracy of your records as well as make sure that no one's entering and paying duplicate or nonexistent bills.

**Figure 15-3:**  
When you run an Accounts Payable Detail report in QuickBooks, you get a listing of all outstanding bills, the dates the bills were received, and the dates they're due.

Type	Date	Num	Name	Due Date	Aging	Open Balance
<b>Current</b>						
Bill	02/03/2005		Helen's Paper Goo...	03/03/2005		250.00
Bill	02/03/2005		Carot's Realty	03/05/2005		800.00
Bill	02/03/2005		Henry's Bakery Su...	03/05/2005		500.00
Bill	02/08/2005		American Bank	03/10/2005		150.00
Total Current						1,700.00
<b>1 - 30</b>						
Total 1 - 30						
<b>31 - 60</b>						
Total 31 - 60						
<b>61 - 90</b>						
Total 61 - 90						
<b>&gt; 90</b>						
Total > 90						
<b>TOTAL</b>						<b>1,700.00</b>

When it comes to cash flow out of the business, keep tight controls on who can actually sign checks and how the information that explains those checks is recorded. In Chapter 7, I talk more about the importance of separating duties to protect each aspect of your bookkeeping system from corruption.

You can also run reports showing the information recorded in your Accounts Receivable account. Figure 15-4 shows you a list of possible reports to run from the Customers & Receivables page. In addition to the Summary, Detail, and Accounts Receivable Graph, you can also run a report for Open Invoices, which lists outstanding customer invoices or statements, and Collections, which lists not only overdue customers but also how much they owe and their contact information.

**Figure 15-4:**  
In QuickBooks, you can run a series of reports that summarize customer accounts.

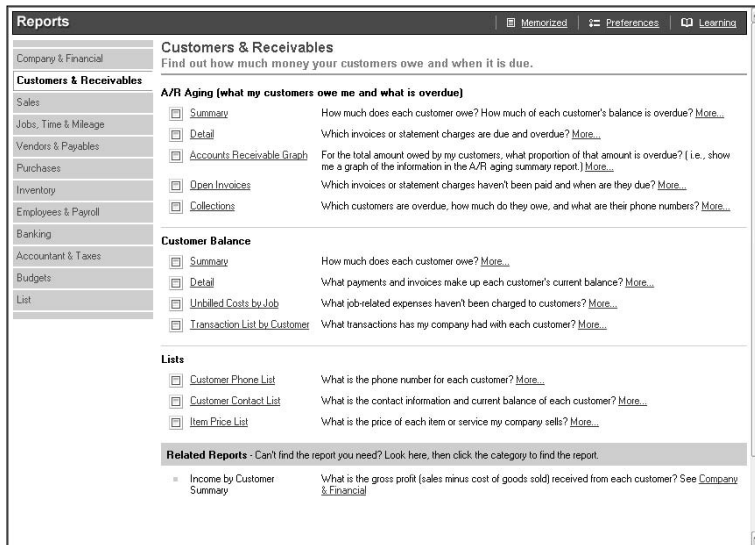

Again, running spot-checks on a few customer accounts to be sure your paper records of their accounts match the information in your computerized system is a good idea. There's always a chance that a customer's purchase was entered in error in the computer, and you could end up sending the bill to the wrong person.

Some companies double-check their Accounts Receivable bookkeeping for accuracy by sending surveys to customers periodically (usually twice a year) to see if their accounts are correct. If you choose to do this, include with the customer's bill a postage-paid card asking if the account is correct and giving the customer room to indicate any account problems before mailing the card

back to your company. In most cases, a customer who has been incorrectly billed will contact you soon after getting that bill — especially if he or she has been billed for more than anticipated.

In addition to keeping actual accounts, such as Accounts Payable or Accounts Receivable, your computerized accounting system keeps a journal of all your company's transactions. This journal contain(s) details about all your transactions over a specified time period and the accounts that were impacted by each transaction. Figure 15-5 is a sample computerized journal page.

**Figure 15-5:**  
A computerized accounting system keeps a journal of all transactions, which you can review during the closing process.

Trans #	Type	Date	Num	Name	Memo	Account	Debit	Credit
6	Invoice	02/03/2005	1	S. Smith		Accounts Receiva...	200.00	
				S. Smith		Sales		200.00
				S. Smith		Inventory Asset		50.00
				S. Smith		Cost of Goods Sold	50.00	
				Florida State	Out-of-state...	Sales Tax Payable	0.00	
							250.00	250.00
7	Payment	02/03/2005	121	S. Smith		Undeposited Funds	200.00	
				S. Smith		Accounts Receiva...		200.00
							200.00	200.00
8	Bill	02/03/2005		Carol's Realty	Rent for Store	Accounts Payable		800.00
				Carol's Realty	Rent for Store	Rent	800.00	
							800.00	800.00
9	Bill	02/03/2005		Henry's Bakery Su...		Accounts Payable		500.00
				Henry's Bakery Su...		Cooking Supplies	500.00	
							500.00	500.00
10	Bill	02/03/2005		Helen's Paper Goo...		Accounts Payable		250.00
				Helen's Paper Goo...		Cost of Goods Sold	250.00	
							250.00	250.00
11	Bill	02/08/2005		American Bank		Accounts Payable		150.00
				American Bank		Credit Cards Paya...	150.00	
							150.00	150.00
12	Payment	02/08/2005		HG - Capital		Undeposited Funds	1,500.00	
				HG - Capital		Accounts Payable		1,500.00

If you need to be reminded of how you recorded a transaction into your computerized accounting system, run the Journal report by date, isolating all transactions that took place at a particular time. Running a report by date can be a helpful tool if you're trying to locate the source of an error in your books; if you find a questionable transaction, you can open the detail of that transaction and see how it was entered and where you can find the original source material.

## Chapter 16

# Checking Your Accuracy — By Trial and Hopefully No Error

---

### *In This Chapter*

- ▶ Putting your balances on trial
  - ▶ Finding and correcting errors
  - ▶ Preparing a worksheet
  - ▶ Generating reports from your computerized system
- 

**A**fter you close out all your journals and do your darndest to catch any and all errors (flip back to Chapter 15 for instructions on how to do this), the time comes to test your work. If you've entered all double-entry transactions in the books correctly, the books balance out, and your trial's a success!

Unfortunately, few bookkeepers get their books to balance on the first try. And in some cases, the books balance, but errors still exist. This chapter explains how you do a trial balance of your books and gives tips on finding any errors that may be lurking. You also find out how to take your first step to developing financial reports, which I explain in Part V, by creating a worksheet.

## *Working with a Trial Balance*

When you first start entering transactions in a dual-entry accounting system, you may think, "This is a lot of work, and I don't know how I'm ever going to use all this information." You enter all your transactions using debits and credits without knowing whether they'll actually produce useful financial information that you can use to gauge how well your business is doing. It's not until after you close your journals and prepare your first set of financial reports that you truly see the value of double-entry accounting. Trust me.

The first step toward useable reports that help you interpret your financial results is doing a *trial balance*. Basically, a trial balance is a worksheet prepared manually or spit out by your computer accounting system that lists all the accounts in your General Ledger at the end of an accounting period (whether that's at the end of a month, the end of a quarter, or the end of a year).

## Conducting your trial balance

If you've been entering transactions manually, you create a trial balance by listing all the accounts with their ending debit or credit balances. (I talk more about debits and credits in Chapter 2.) After preparing the list, you total both the debit and credit columns. If the totals at the bottom of the two columns are the same, the trial is a success, and your books are in balance.

The primary purpose of the trial balance is to prove that, at least mathematically, your debits and credits are equal. If any errors exist in your calculations or in how you summarized the journals or posted the summaries to the General Ledger, they're uncovered in the trial balance when the columns don't come out equal. Also, if you entered any transactions out of balance, you see the mistake when you add the columns of the trial balance.

The four basic steps to developing a trial balance are

1. **Prepare a worksheet with three columns: one for account titles, one for debits, and one for credits.**
2. **Fill in all the account titles and record their balances in the appropriate debit or credit columns.**
3. **Total the debit and credit columns.**
4. **Compare the column totals.**

Figure 16-1 shows a sample trial balance for a company as of May 31, 2005. Note that the debit column and the credit column both equal \$57,850, making this a successful trial balance.

A successful trial balance is no guarantee that your books are totally free of errors; it just means that all your transactions have been entered in balance. You still may have errors in the books related to how you entered your transactions, including:

- ✔ You forgot to put a transaction in a journal or in the General Ledger.
- ✔ You forgot to post a journal entry to the General Ledger.

- ✔ You posted a journal entry twice in either the General Ledger or in the journal itself.
- ✔ You posted the wrong amount.
- ✔ You posted a transaction to the wrong account.

Trial Balance  
H.G.'s Cheese Shop  
5/31/2005

	Account	Debit	Credit	
1	Cash	2500-		
2	Petty Cash	500-		
3	Accounts Receivable	1000-		
4	Inventory	1200-		
5	Equipment	5050-		
6	Vehicle	25000-		
7	Furniture	5600-		
8	Accounts Payable		2200-	
9	Loans Payable		29150-	
10	Capital		5000-	
11	Sales		20000-	
12	Sales Discounts	1000-		
13	Purchases	8000-		
14	Purchase Discounts	8000-	1500-	
15	Credit Card Fees	125-		
16	Advertising	1500-		
17	Bank Service Charges	120-		
18	Insurance Expense	100-		
19	Interest Expense	125-		
20	Legal & Accounting Exp.	300-		
21	Office Expense	250-		
22	Payroll Taxes Expense	350-		
23	Postage Expense	75-		
24	Rent Expense	800-		
25	Salaries & Wages Exp	3500-		
26	Supplies	300-		
27	Telephone Expenses	200-		
28	Utilities Expenses	255-		
29	Totals	57850	57850-	

**Figure 16-1:**  
A sample trial balance.

If, by chance, the errors listed here slip through the cracks, there's a good chance that someone will notice the discrepancy when the financial reports are prepared.

Even with these potentially lurking errors, the trial balance is a useful tool and the essential first step in developing your financial reports.

## *Dealing with trial balance errors*

If your trial balance isn't correct, you need to work backwards in your closing process to find the source of the mathematical error. When you need to find errors after completing a trial balance that fails, follow these four basic steps to identify and fix the problem. And remember, this is why all bookkeepers and accountants work with pencils, not pens — pencils make erasing mistakes and making corrections much easier.

1. **Check your math.** Keep your fingers crossed, and add up your columns again to be sure the error isn't just one of addition. That's the simplest kind of error to find. Correct the addition mistake and re-total your columns.
2. **Compare your balances.** Double-check the balances on the trial balance worksheet by comparing them to the totals from your journals and your General Ledger. Be sure you didn't make an error when transferring the account balances to the trial balance. Correcting this type of problem isn't very difficult or time-consuming. Simply correct the incorrect balances, and add up the trial balance columns again.
3. **Check your journal summaries.** Double-check the math in all your journal summaries, making sure that all totals are correct and that any totals you posted to the General Ledger are correct. Running this kind of a check, of course, is somewhat time-consuming, but it's still better than rechecking all your transactions. If you do find errors in your journal summaries, correct them, reenter the totals correctly, change the numbers on the trial balance worksheet to match your corrected totals, and retest your trial balance.
4. **Check your journal and General Ledger entries.** Unfortunately, if Steps 1, 2, and 3 fail to fix your problem, all that's left is to go back and check your actual transaction entries. The process can be time-consuming, but the information in your books isn't useful until your debits equal your credits.

If this step is your last resort, scan through your entries looking specifically for ones that appear questionable. For example, if you see an entry for office supplies that's much larger or much smaller than you normally expect, check the original source material for that entry to be sure it's correct. If you carefully proved out the Accounts Payable and Accounts

Receivable journals as I explain in Chapters 14 and 15, you can concentrate your efforts on accounts with separate journals. After you find and correct the error or errors, run another trial balance. If things still don't match up, repeat the steps listed here until your debits and credits equal out.

You can always go back and correct the books and do another trial balance before you prepare the financial reports. Don't close the books for the accounting period until the financial reports are completed and accepted. I talk more about the closing process in Chapter 22.

## *Testing Your Balance Using Computerized Accounting Systems*

If you use a computerized accounting system, your trial balance is automatically generated for you. Because the system allows you to enter only transactions that are in balance, the likelihood that your trial balance won't be successful is pretty slim. But that doesn't mean your accounts are guaranteed error-free.

Remember the saying, "Garbage in, garbage out?" If you make a mistake when you enter transaction data into the system, even if the data's in balance, the information that comes out will also be in error. Although you don't have to go through the correction steps covered in the earlier section "Dealing with trial balance errors" to reach a successful trial balance, you still may have errors lurking in your data.

In QuickBooks, the trial balance report is the first report on the Report Navigator's Accountant & Taxes page, which appears in Figure 16-2. In addition to the trial balance, you can request a report showing the General Ledger, transaction detail by account, journal detail, voided transactions, and transactions by date.

Your business's accountant is likely to use many of the report options on the Accountant & Taxes page to double-check that your transactions were entered correctly and that no one is playing with the numbers. In particular, the accountant may use a report option called *Audit Trail*, which reveals what changes impacted the company's books during an accounting period and who made those changes.

**Figure 16-2:**  
The Accountant & Taxes page of Quick Books's Report Navigator provides the option of creating many useful reports.

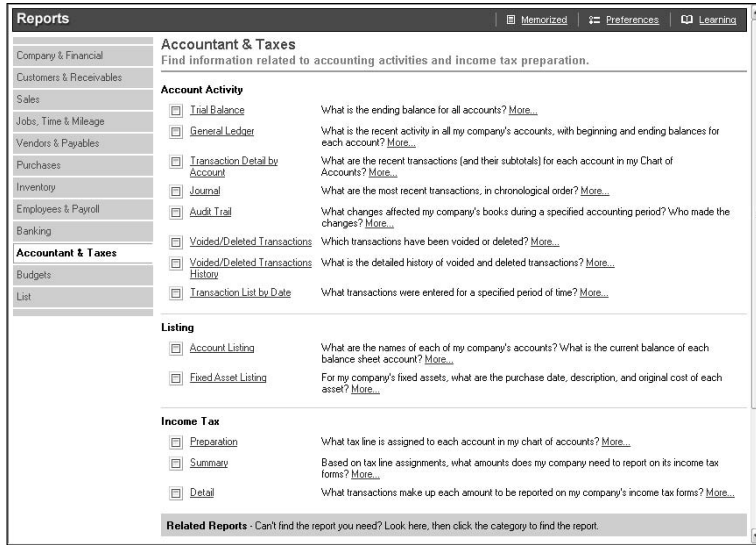

Although it doesn't match the trial balance done manually in Figure 16-1, the QuickBooks trial balance shown in Figure 16-3 gives you an idea of what a computerized accounting trial balance looks like.

**Figure 16-3:**  
A sample trial balance report produced by QuickBooks.

	May 31, 05	
	Debit	Credit
Checking	30,984.40	
Petty Cash	200.00	
Accounts Receivable		1,415.20
Inventory Asset	800.00	
Undeposited Funds	0.00	
Equipment	25,000.00	
Equipment-Original Cost	25,000.00	
Furniture-Original Cost	5,000.00	
Accounts Payable		2,700.00
Bank Credit Line Payable		1,350.00
Credit Cards Payable	150.00	
Sales Tax Payable		19.20
Car Payable		50,000.00
Equipment Purchase	15,000.00	
Opening Bal Equity		46,200.00
Owner's Capital/Investments		1,500.00
Sales		560.00
Cooking Supplies	500.00	
Cost of Goods Sold	290.00	
Bank Service Charges	10.00	
Interest Expense	10.00	
Rent	800.00	
<b>TOTAL</b>	<b>103,744.40</b>	<b>103,744.40</b>

## Developing a Financial Statement Worksheet

After your accounts successfully pass a trial balance test (see “Conducting your trial balance” earlier in this chapter), you can then take your first stab at creating *financial statements*, including balance sheets and income statements. The first step in producing these statements is using the information from the trial balance and its corrections to develop a *worksheet* that includes the initial trial balance, the accounts that would be shown on a balance sheet, and finally the accounts that would normally be shown on an income statement.

You create the worksheet that includes these seven columns:

- ✓ **Column 1:** Account list
- ✓ **Columns 2 and 3:** Trial balance (one column for debits, one column for credits)
- ✓ **Columns 4 and 5:** Balance sheet (one column for debits, one column for credits)
- ✓ **Columns 6 and 7:** Income statement (one column for debits, one column for credits)

In Figure 16-4, you can see a sample of a worksheet developed from trial balance numbers. Note that the numbers of the trial balance are transferred to the appropriate financial statement; for example, the Cash account, which is an asset account, is shown in the debit column of the balance sheet. (I talk more about developing financial statements in Chapters 18 and 19.)

After you transfer all the accounts to their appropriate balance sheet or income statement columns, you total the worksheet columns. Don't panic when you see that the totals at the bottom of your columns aren't equal — it's because the net income hasn't been calculated yet. However, the difference between the debits and credits in both the balance sheet and the income statement totals should be the same. That amount should represent the net income that will appear on the income statement. (You'll see what I mean about net income when I develop the income statement in Chapter 19.)

In Figure 16-4, the \$4,500 difference for the balance sheet is shown as a credit, representing an increase in Retained Earnings. The Retained Earnings account reflects the profits that have been reinvested into the company's assets in order to grow the company. You can find more about Retained Earnings in Chapter 18.

Worksheet  
H.G.'s Cheesecake Shop  
5/31/2005

Account	Trial Balance		Balance Sheet		Income Statement	
	Debit	Credit	Debit	Credit	Debit	Credit
Cash	2500-		2500-			
Petty Cash	500-		500-			
Accounts Receivable	1000-		1000-			
Inventory	1200-		1200-			
Equipment	6000-		6000-			
Vehicle	25000-		25000-			
Furniture	5600-		5600-			
Accounts Payable		2200-		2200-		
Loans Payable		29150-		29150-		
Capital		5000-		5000-		
Sales		20000-				20000-
Sales Discounts	1000-				1000-	
Purchases	3000-				3000-	
Purchase Discounts		1500-				1500-
Credit Card Fees	125-				125-	
Advertising	1500-				1500-	
Bank Service Charges	120-				120-	
Insurance Expenses	100-				100-	
Interest Expenses	125-				125-	
Legal & Accounting Exp.	300-				300-	
Office Expenses	250-				250-	
Payroll Taxes Exp.	350-				350-	
Postage Expenses	75-				75-	
Rent Expense	800-				800-	
Salaries & Wage Exp.	3500-				3500-	
Supplies	300-				300-	
Telephone Exp.	200-				200-	
Utilities Exp.	205-				205-	
<b>Totals</b>	<b>57850</b>	<b>57850-</b>	<b>40850-</b>	<b>36350-</b>	<b>17000-</b>	<b>21500-</b>
Net Income				4500-	4500-	
<b>Total</b>			<b>40850-</b>	<b>40850-</b>	<b>21500-</b>	<b>21500-</b>

**Figure 16-4:** This sample worksheet shows the first step in developing a company's financial statements.

In some incorporated companies, part of the earnings are taken out in the form of *dividends* paid to stockholders. Dividends are a portion of the earnings divided up among stockholders. The board of directors of the corporation set a certain amount per share to be paid to stockholders.

Many other small companies that haven't incorporated pay out earnings to their owners using a *Drawing account*, which tracks any cash taken out by the owners. Each owner should have his or her own Drawing account so that you have a history of how much each owner withdraws from the company's resources.

## Replacing Worksheets with Computerized Reports

If you use a computerized accounting system, you don't have to create a worksheet at all. Instead, the system gives you the option of generating many different types of reports to help you develop your income statement and balance sheet.

One of the advantages of your computerized system's reports is that you can easily look at your numbers in many different ways. For example, Figure 16-5 shows the Company & Financial Report Navigator from QuickBooks. Notice that you can generate so many different reports that the entire list doesn't even fit on one computer screen! To get the report you want, all you need to do is click on the report title.

**Figure 16-5:**  
The Company & Financial report navigator page in QuickBooks gives you access to many key financial reports.

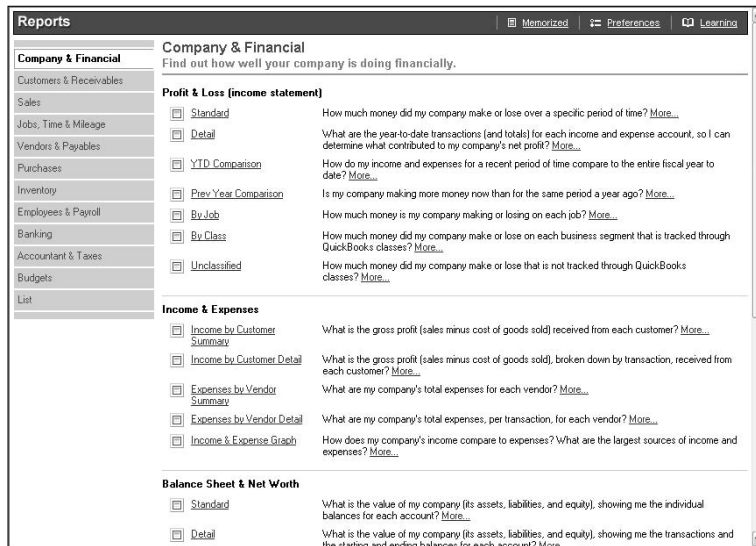

You can generate a number of different reports within the following categories:

- **Profit & Loss (income statement):** Some key reports in this section include
  - A standard report that shows how much the company made or lost during a specific period of time
  - A detail report that includes all the year-to-date transactions

- A report that compares year-to-date figures with the previous year (provided you kept the accounts using the computerized system in the previous year)

✓ **Income & Expenses:** Some key reports in this section include

- Income by customer (both a summary and a detailed report)
- Expenses by vendor (both a summary and a detailed report)

✓ **Balance Sheet & Net Worth:** Some key reports in this section include

- A standard balance sheet showing a summary of assets, liabilities, and equity
- A detail report of assets, liabilities, and equity
- A report that compares the assets, liabilities, and equity levels with those of the previous year

✓ **Cash Flow:** Some key reports in this section include

- A statement of cash flows for the year
- A forecast of cash flows during the next few weeks or months based on money due in accounts receivable and money to be paid out in accounts payable

Computerized accounting systems provide you with the tools to manipulate your company's numbers in whatever way you find useful for analyzing your company's results. And if a report isn't quite right for your needs, you can customize it. For example, if you want to see the profit and loss results for a particular week during an accounting period, you can set the dates for only that week and generate the report. You can also produce a report looking at data for just one day, one month, one quarter, or any combination of dates.

You can also take the time to custom design reports that meet your company's unique financial information needs. Many companies customize reports to collect information by department or division. You're only limited by your imagination!

As you work with your computerized system, you'll be asked for information not easily found using standardized reports. The first few times you pull that information together, you may need to do so manually. But as you get used to your computerized accounting system and its report functions, you'll be able to design customized reports that pull together information in just the way you need it.

## Chapter 17

# Adjusting the Books

---

### *In This Chapter*

- ▶ Making adjustments for noncash transactions
  - ▶ Taking your adjustments for a trial (balance) run
  - ▶ Adding to and deleting from the Chart of Accounts
- 

**D**uring an accounting period, your bookkeeping duties focus on your business's day-to-day transactions. When it comes time to report those transactions in financial statements, you must make some adjustments to your books. Your financial reports are supposed to show your company's financial health, so your books must reflect any significant change in the value of your assets, even if that change doesn't involve the exchange of cash.

If you use cash-basis accounting, these adjustments aren't necessary because you only record transactions when cash changes hands. I talk about accrual and cash-basis accounting in Chapter 2.

This chapter reviews the types of adjustments you need to make to the books before preparing the financial statements, including calculating asset depreciation, dividing up prepaid expenses, updating inventory numbers, dealing with bad debt, and recognizing salaries and wages not yet paid. You also find out how to add and delete accounts.

## *Adjusting All the Right Areas*

Even after testing your books using the trial balance process that I explain in Chapter 16, you still need to make some adjustments before you're able to prepare accurate financial reports with the information you have. These adjustments don't involve the exchange of cash but rather involve recognizing the use of assets, loss of assets, or future asset obligations that aren't reflected in day-to-day bookkeeping activities.

The key areas in which you likely need to adjust the books include:

- ✓ **Asset depreciation:** To recognize the use of assets during the accounting period.
- ✓ **Prepaid expenses:** To match a portion of expenses that were paid at one point during the year, but benefits from that payment are used throughout the year, such as an annual insurance premium. The benefit should be apportioned out against expenses for each month.
- ✓ **Inventory:** To update inventory to reflect what you have on hand.
- ✓ **Bad debts:** To acknowledge that some customers will never pay and to write off those accounts.
- ✓ **Unpaid salaries and wages:** To recognize salary and wage expenses that have been incurred but not yet paid.

## *Depreciating assets*

The largest noncash expense for most businesses is *depreciation*. Depreciation is an accounting exercise that's important for every business to undertake because it reflects the use and aging of assets. Older assets need more maintenance and repair and also need to be replaced eventually. As the depreciation of an asset increases and the value of the asset dwindles, the need for more maintenance or replacement becomes apparent. (For more on depreciation and why you do it, check out Chapter 12.)

The time to actually make this adjustment to the books is when you close the books for an accounting period. (Some businesses record depreciation expenses every month to more accurately match monthly expenses with monthly revenues, but most business owners only worry about depreciation adjustments on a yearly basis, when they prepare their annual financial statements.)

Depreciation doesn't involve the use of cash. By accumulating depreciation expenses on an asset, you're reducing the value of the asset as shown on the balance sheet (see Chapter 18 for the lowdown on balance sheets).

Readers of your financial statements can get a good idea of the health of your assets by reviewing your accumulated depreciation. If a financial report reader sees that assets are close to being fully depreciated, he knows that you'll probably need to spend significant funds on replacing or repairing those assets sometime soon. As he evaluates the financial health of the company, he takes that future obligation into consideration before making a decision to loan money to the company or possibly invest in it.

Usually, you calculate depreciation for accounting purposes using the *straight-line depreciation method*. This method is used to calculate an amount to be depreciated that will be equal each year based on the anticipated useful life of the asset. For example, suppose your company purchases a car for business purposes that costs \$25,000. You anticipate that car will have a useful lifespan of five years and will be worth \$5,000 after five years. Using the straight-line depreciation method, you subtract \$5,000 from the total car cost of \$25,000 to find the value of the car during its five-year useful lifespan (\$20,000). Then, you divide \$20,000 by 5 to find your depreciation expense for the car (\$4,000 per year). When adjusting the assets at the end of each year in the car's five-year lifespan, your entry to the books should look like this:

	<i>Debit</i>	<i>Credit</i>
Depreciation Expense	\$4,000	
Accumulated Depreciation: Vehicles		\$4,000

*To record depreciation for Vehicles.*

This entry increases depreciation expenses, which appear on the income statement (see Chapter 19). The entry also increases Accumulated Depreciation, which is the use of the asset and appears on the balance sheet directly under the Vehicles asset line. The Vehicle asset line always shows the value of the asset at the time of purchase.

You can speed up depreciation if you believe that the asset will not be used evenly over its lifespan — namely, that the asset will be used more heavily in the early years of ownership. I talk more about alternative depreciation methods in Chapter 12.

If you use a computerized accounting system as opposed to keeping your books manually, you may or may not need to make this adjustment at the end of an accounting period. If your system is set up with an asset management feature, depreciation is automatically calculated, and you don't have to worry about it. Check with your accountant (he or she is the one who would set up the asset management feature) before calculating and recording depreciation expenses.

## *Allocating prepaid expenses*

Most businesses have to pay certain expenses at the beginning of the year even though they will benefit from that expense throughout the year. Insurance is a prime example of this type of expense. Most insurance companies require you to pay the premium annually at the start of the year even though the value of that insurance protects the company throughout the year.

For example, suppose your company's annual car insurance premium is \$1,200. You pay that premium in January in order to maintain insurance coverage throughout the year. Showing the full cash expense of your insurance when you prepare your January financial reports would greatly reduce any profit that month and make your financial results look worse than the actually are. That's no good.

Instead, you record a large expense such as insurance or prepaid rent as an asset called *Prepaid Expenses*, and then you adjust the value of that asset to reflect that it's being used up. Your \$1,200 annual insurance premium is actually valuable to the company for 12 months, so you calculate the actual expense for insurance by dividing \$1,200 by 12, giving you \$100 per month. At the end of each month, you record the use of that asset by preparing an adjusting entry that looks like this:

	<i>Debit</i>	<i>Credit</i>
Insurance Expenses	\$100	
Prepaid Expenses		\$100

*To record insurance expenses for March.*

This entry increases insurance expenses on the income statement and decreases the asset Prepaid Expenses on the balance sheet. No cash changes hands in this entry because cash was laid out when the insurance bill was paid, and the asset account Prepaid Expenses was increased in value at the time the cash was paid.

## *Counting inventory*

Inventory is a balance sheet asset that needs to be adjusted at the end of an accounting period. During the accounting period, your company buys inventory and records those purchases in a Purchases account without indicating any change to inventory. When the products are sold, you record the sales in the Sales account but don't make any adjustment to the value of the inventory. Instead, you adjust the inventory value at the end of the accounting period because adjusting with each purchase and sale would be much too time-consuming.

The steps for making proper adjustments to inventory in your books are as follows:

### **1. Determine the inventory remaining.**

In addition to calculating ending inventory using the purchases and sales numbers in the books, you should also do a physical count of inventory to be sure that what's on the shelves matches what's in the books.

## 2. Set a value for that inventory.

The value of ending inventory varies depending on the method your company has chosen to use for valuing inventory. I talk more about inventory value and how to calculate the value of ending inventory in Chapter 8.

## 3. Adjust the number of pieces remaining in inventory in the Inventory Account and adjust the value of that account based on the information collected in Steps 1 and 2.

If you track inventory using your computerized accounting system, the system makes adjustments to inventory as you record sales. At the end of the accounting period, the value of your company's ending inventory should be adjusted in the books already. Although the work's already done for you, you should still do a physical count of the inventory to be sure that your computer records match the physical inventory at the end of the accounting period.

## *Allowing for bad debts*

No company likes to accept the fact that it will never see the money owed by some of its customers, but, in reality, that's what happens to most companies that sell items on store credit. When your company determines that a customer who has bought products on store credit will never pay for them, you record the value of that purchase as a *bad debt*. (For an explanation of store credit, check out Chapter 9.)

At the end of an accounting period, you should list all outstanding customer accounts in an *aging report*, which I cover in Chapter 9. This report shows which customers owe how much and for how long. After a certain amount of time, you have to admit that some customers simply aren't going to pay. Each company sets its own determination of how long it wants to wait before tagging an account as a bad debt. For example, your company may decide that when a customer is six months late with a payment, you're unlikely to ever see the money.

After you determine that an account is a bad debt, you should no longer include its value as part of your assets in Accounts Receivable. Including its value doesn't paint a realistic picture of your situation for the readers of your financial reports. Because the bad debt is no longer an asset, you adjust the value of your Accounts Receivable to reflect the loss of that asset.

You can record bad debts in a couple of ways:

- ✓ **By customer:** Some companies identify the specific customers whose accounts are bad debts and calculate the bad debt expense each accounting period based on specified customers accounts.

- ✓ **By percentage:** Other companies look at their bad-debts histories and develop percentages that reflect those experiences. Instead of taking the time to identify each specific account that will be a bad debt, these companies record bad debt expenses as a percentage of their Accounts Receivable.

However you decide to record bad debts, you need to prepare an adjusting entry at the end of each accounting period to record bad debt expenses. Here's an adjusting entry to record bad debt expenses of \$1,000:

	<i>Debit</i>	<i>Credit</i>
Bad Debt Expense	\$1,000	
Accounts Receivable		\$1,000

*To write off customer accounts.*

You can't have bad debt expenses if you don't sell to your customers on store credit. You only need to worry about bad debt if you offer your customers the convenience of buying your products on store credit.

If you use a computerized accounting system, check the system's instructions for how to write off bad debts. To write off a bad debt using QuickBooks

1. **Open the screen where you normally record customer payments, and instead of entering the amount received in payment, enter "\$0."**
2. **Place a check mark next to the amount being written off.**
3. **Click Discount and Credits at the bottom-right part of the screen to open that window and see the amount due.**
4. **On the discount tab, which is shown in Figure 17-1, type in the amount of the discount.**
5. **Select Bad Debt Expense from the Discount Account menu.**
6. **Click Done and verify that the discount is applied and no payment is due (see Figure 17-2).**

## *Recognizing unpaid salaries and wages*

Not all pay periods fall at the end of a month. If you pay your employees every two weeks, you may end up closing the books in the middle of a pay period, meaning that, for example, employees aren't paid for the last week of March until the end of the first week of April.

**Figure 17-1:**  
In QuickBooks, you record bad debts on the Discount and Credits page, which is part of the Customer Payment function.

**Discount and Credits**

Invoice  
Customer: Job S. Smith  
Number 2 Amount Due 200.00  
Date 02/03/2005 Discount Used 0.00  
Original Amt. 200.00 Credits Used 0.00  
Balance Due 200.00

**Discount** Credits

Discount Date  
Terms  
Suggested Discount 0.00  
Amount of Discount 200.00  
Discount Account Bad Debt Expense  
Discount Class

**Figure 17-2:**  
After you record a bad debt in QuickBooks, the discount appears, indicating that \$0 is due.

**Receive Payments** Type a help question Ask How Do I?

Customer Payment  
Received From S. Smith Customer Balance 284.80  
Amount 0.00 Date 06/14/2005  
Pmt. Method Check Check #  
Memo Where does this payment go?

Date	Number	Orig. Amt.	Disc. Date	Amt. Due	Discount	Payment
02/03/2005	2	200.00	06/14/2005	200.00	200.00	0.00
04/25/2005	3	84.80		84.80	0.00	0.00
Totals		284.80		284.80	200.00	0.00

This customer has credits available. To apply credits click Discount & Credits... Available Credits 200.00

Amounts for Selected Invoices  
Amount Due 0.00  
Applied 0.00  
Discount and Credits Applied 0.00

Auto Apply Payment  
Discount & Credits...

Save & Close Save & New Clear

When your pay period hits before the end of the month, you need to make an adjusting entry to record the payroll expense that has been incurred but not yet paid. You estimate the amount of the adjustment based on what you pay

every two weeks. The easiest thing to do is just accrue the expense of half of your payroll (which means you enter the anticipated expense as an accrual in the appropriate account; when the cash is actually paid out, you then reverse that accrual entry, which reduces the amount in the liability account, Accrued Payroll expenses, and the Cash account, to reflect the outlay of cash). If that expense is \$3,000, you make the following adjusting entry to the books to show the accrual:

	<i>Debit</i>	<i>Credit</i>
Payroll Expenses	\$3,000	
Accrued Payroll Expenses		\$3,000

*To record payroll expenses for the last week of March.*

This adjusting entry increases both the Payroll Expenses reported on the income statement and the Accrued Payroll Expenses that appear as a liability on the balance sheet. The week's worth of unpaid salaries and wages is actually a liability that you will have to pay in the future even though you haven't yet spent the cash. When you finally do pay out the salaries and wages, you reduce the amount in Accrued Payroll Expenses with the following entry:

	<i>Debit</i>	<i>Credit</i>
Accrued Payroll Expenses	\$3,000	
Cash		\$3,000

*To record the cash payment of salaries and wages for the last week of March.*

Note that when the cash is actually paid, you don't record any expenses; instead, you decrease the Accrued Payroll Expense account, which is a liability. The Cash account, which is an asset, also decreases.

Doing these extra entries may seem like a lot of extra work, but if you didn't match the payroll expenses for March with the revenues for March, your income statements wouldn't reflect the actual state of your affairs. Your revenues at the end of March would look very good because your salary and wage expenses weren't fully reflected in the income statement, but your April income statement would look very bad given the extra expenses that were actually incurred in March.

## *Testing Out an Adjusted Trial Balance*

In Chapter 16, I explain why and how you run a trial balance on the accounts in your General Ledger. Adjustments to your books call for another trial balance, the *adjusted trial balance*, to ensure that your adjustments are correct and ready to be posted to the General Ledger.

You track all the adjusting entries on a worksheet similar to the one shown in Chapter 16. You only need to do this worksheet if you're doing your books manually. It's not necessary if you're using a computerized accounting system.

The key difference in the worksheet for the Adjusted Trial Balance is that four additional columns must be added to the worksheet for a total of 11 columns. Columns include

- ✓ **Column 1:** Account titles.
- ✓ **Columns 2 and 3:** Unadjusted Trial Balance. The trial balance before the adjustments are made with Column 2 for debits and Column 3 for credits.
- ✓ **Columns 4 and 5:** Adjustments. All adjustments to the trial balance are listed in Column 4 for debits and Column 5 for credits.
- ✓ **Columns 6 and 7:** Adjusted Trial Balance. A new trial balance is calculated that includes all the adjustments. Be sure that the credits equal the debits when you total that new Trial Balance. If they don't, find any errors before adding entries to the balance sheet and income statement columns.
- ✓ **Columns 8 and 9:** Balance sheet. Column 8 includes all the Balance Sheet accounts that have a debit balance, and Column 9 includes all the Balance Sheet accounts with a credit balance.
- ✓ **Columns 10 and 11:** Income statement. Column 10 includes all the Income Statement accounts with a debit Balance, and Column 11 includes all the Income Statement accounts with a credit balance.

When you're confident that all the accounts are in balance, post your adjustments to the General Ledger so that all the balances in the General Ledger include the adjusting entries. With the adjustments, the General Ledger will match the financial statements you prepare.

## Changing Your Chart of Accounts

After you finalize your General Ledger for the year, you may want to make changes to your Chart of Accounts, which lists all the accounts in your accounting system. (For the full story on the Chart of Accounts, see Chapter 3.) You may need to add accounts if you think you need additional ones or delete accounts if you think they will no longer be needed.

You should only delete accounts from your chart of accounts at the end of the year. If you delete an account in the middle of the year, your annual financial statements will not reflect the activities in that account prior to its deletion. So even if you decide halfway through the year to no longer use an account, you should leave it on the books until the end of the year, and then delete it.

You can add accounts to your Chart of Accounts throughout the year, but if you decide to add an account in the middle of the year in order to more closely track certain assets, liabilities, revenues, or expenses, you may need to adjust some related entries.

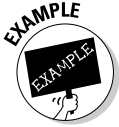

Suppose you start the year out tracking paper expenses in the Office Supplies Expenses account, but paper usage and its expense keeps increasing, so you decide to track the expense in a separate account beginning in July.

First, you add the new account, Paper Expenses, to your Chart of Accounts. Then you prepare an adjusting entry to move all the paper expenses that were recorded in the Office Supplies Expenses account to the Paper Expenses account. In the interest of space and to avoid boring you, the adjusting entry below is an abbreviated one. In your actual entry, you would probably detail the specific dates paper was bought as an office supplies expense rather than just tally one summary total.

	<i>Debit</i>	<i>Credit</i>
Paper Expenses	\$1,000	
Office Supplies Expenses		\$1,000

*To move expenses for paper from the Office Supplies Expenses account to the Paper Expenses account.*

## Moving beyond the catchall Miscellaneous Expenses account

When new accounts are added to the Chart of Accounts, the account most commonly adjusted is the Miscellaneous Expenses account. In many cases, you may expect to incur an expense only one or two times during the year, therefore making it unnecessary to create a new account specifically for that expense. But after a while, you find that your "rare" expense is adding up, and you'd be better off with a designated account, meaning that it's time to create some adjusting entries to move expenses out of the Miscellaneous Expenses account.

For example, suppose you think you'll only need to rent a car for the business one time before you buy a new vehicle, so you enter the rental cost in the books as a Miscellaneous Expense. However, after renting cars three times, you decide to start a Rental Expense account mid-year. When you add the Rental Expense account to your Chart of Accounts, you need to use an adjusting entry to transfer any expenses incurred and recorded in the Miscellaneous Expense account prior to the creation of the new account.

# Part V

## Reporting Results and Starting Over

The 5<sup>th</sup> Wave

By Rich Tennant

"COOKED BOOKS? LET ME JUST SAY YOU COULD  
SERVE THIS PROFIT AND LOSS STATEMENT WITH  
A FRUITY ZINFANDEL AND NOT BE OUT OF PLACE."

## *In this part . . .*

**I**t's time to show off all the hard work you and your employees have put into keep your business operating and making a profit. This part instructs you in using all the information you've collected throughout the accounting period to prepare financial reports that give investors, lenders, vendors, government agencies, and your employees a clear picture of how well your company did during the month, the quarter, or the year.

This part also covers the year-end government reports as well as forms that you must file with the IRS. Finally, I guide you through the process of closing out the books at year-end and getting ready for the next year.

## Chapter 18

# Developing a Balance Sheet

---

### *In This Chapter*

- ▶ Breaking down the balance sheet
  - ▶ Pulling together your balance sheet accounts
  - ▶ Choosing a format
  - ▶ Drawing conclusions from your balance sheet
  - ▶ Polishing electronically produced balance sheets
- 

**P**eriodically, you want to know where your business stands. Therefore, at the end of each accounting period, you take a snapshot of your business's condition. This snapshot, which is called a balance sheet, gives you a picture of where your business stands — how much it has in assets, how much it owes in liabilities, and how much the owners have invested in the business at a particular point in time.

This chapter explains the key ingredients of a balance sheet and tells you how to pull them all together. You also find out how to use some analytical tools called ratios to see how well your business is doing.

## *What Is a Balance Sheet?*

Basically, creating a balance sheet is like taking a picture of the financial aspects of your business.

The company name and ending date for the accounting period being reported appear at the top of the balance sheet. The rest of the report summarizes

- ✔ **The company's assets**, which include everything the company owns in order to stay in operation.
- ✔ **The company's debts**, which include any outstanding bills and loans that must be paid.
- ✔ **The owner's equity**, which is basically how much the company owners have invested in the business.

Assets, liabilities, and equity probably sound familiar — they're the key elements that show whether or not your books are in balance. If your liabilities plus equity equal assets, your books are in balance. All your bookkeeping efforts are an attempt to keep the books in balance based on this formula, which I talk more about in Chapter 2.

## Gathering Balance Sheet Ingredients

You can find most of the information you need to prepare a balance sheet on your trial balance worksheet, the details of which are drawn from your final adjusted trial balance. (I show you how to develop a trial balance in Chapter 16 and how to adjust that trial balance in Chapter 17.)

To keep this example somewhat simple, I assume that the fictitious company has no adjustments for the balance sheet as of May 31, 2005. In the real world, every company needs to adjust something (usually inventory levels at the very least) every month.

To prepare the example trial balances in this chapter, I use the key accounts listed in Table 18-1; these accounts and numbers come from the fictitious company's trial balance worksheet.

<b>Table 18-1</b>	<b>Balance Sheet Accounts</b>
<b><i>Account Name</i></b>	<b><i>Balance in Account</i></b>
Cash	\$2,500
Petty Cash	\$500
Accounts Receivable	\$1,000
Inventory	\$1,200
Equipment	\$5,050
Vehicles	\$25,000
Furniture	\$5,600
Accounts Payable	\$2,200
Loans Payable	\$29,150
Capital	\$5,000

## *Dividing and listing your assets*

The first part of the balance sheet is the Assets section. The first step in developing this section is dividing your assets into two categories: current assets and long-term assets.

### *Current assets*

*Current assets* are things your company owns that you can easily convert to cash and expect to use in the next 12 months to pay your bills and your employees. Current assets include cash, Accounts Receivable (money due from customers), marketable securities (including stocks, bonds, and other types of securities), and inventory. (I cover Accounts Receivable in Chapter 9 and inventory in Chapter 8.)

When you see cash as the first line item on a balance sheet, that account includes what you have on hand in the register and what you have in the bank, including checking accounts, savings accounts, money market accounts, and certificates of deposit. In most cases, you simply list all these accounts as one item, Cash, on the balance sheet.

The current assets for a fictional company are

Cash	\$2,500
Petty Cash	\$500
Accounts Receivable	\$1,000
Inventory	\$1,200

You total the Cash and Petty Cash accounts, giving you \$3,000, and list that amount on the balance sheet as a line item called Cash.

### *Long-term assets*

*Long-term assets* are things your company owns that you expect to have for more than 12 months. Long-term assets include land, buildings, equipment, furniture, vehicles, and anything else that you expect to have for longer than a year.

The long-term assets are

Equipment	\$5,050
Vehicles	\$25,000
Furniture	\$5,600

Most companies have more items in the long-term assets section of a balance sheet than the few long-term assets I show here for the fictional company. For example, a manufacturing company that has a lot of tools, dies, or molds created specifically for its manufacturing processes would have a line item called Tools, Dies, and Molds in the long-term assets section of the balance sheet.

Similarly, if your company owns one or more buildings, you should have a line item labeled Land and Buildings. And if you lease a building with an option to purchase it at some later date, that *capitalized lease* is considered a long-term asset and listed on the balance sheet as Capitalized Lease.

Some companies lease their business space and then spend lots of money fixing it up. For example, a restaurant may rent a large space and then furnish it according to a desired theme. Money spent on fixing up the space becomes a long-term asset called Leasehold Improvements and is listed on the balance sheet in the long-term assets section.

Everything I've mentioned so far in this section — land, buildings, capitalized leases, leasehold improvements, and so on — is a *tangible asset*. These are items that you can actually touch or hold. Another type of long-term asset is the *intangible asset*. Intangible assets aren't physical objects; common examples are patents, copyrights, and trademarks (all of which are granted by the government).

- ✔ **Patents** give companies the right to dominate the markets for patented products. When a patent expires (14 to 20 years depending on the type of patent), competitors can enter the marketplace for the product that was patented, and the competition helps to lower the price to consumers. For example, pharmaceutical companies patent all their new drugs and therefore are protected as the sole providers of those drugs. When your doctor prescribes a brand-name drug, you're getting a patented product. Generic drugs are products whose patents have run out, meaning that any pharmaceutical company can produce and sell its own version of the same product.
- ✔ **Copyrights** protect original works, including books, magazines, articles, newspapers, television shows, movies, music, poetry, and plays, from being copied by anyone other than their creators. For example, this book is copyrighted, so no one can make a copy of any of its contents without the permission of the publisher, Wiley Publishing, Inc.
- ✔ **Trademarks** give companies ownership of distinguishing words, phrases, symbols, or designs. For example, check out this book's cover to see the registered trademark, *For Dummies*, for this brand. Trademarks can last forever as long as a company continues to use the trademark and file the proper paperwork periodically.

In order to show in financial statements that their values are being used up, all long-term assets are either depreciated or amortized. Tangible assets are depreciated; see Chapter 12 for details on how to depreciate. Intangible assets such as patents and copyrights are amortized (amortization is very similar to depreciation). Each intangible asset has a lifespan based on the number of years the government grants the rights for it. After setting an initial value for the intangible asset, a company then divides that value by the number of years it has government protection, and the resulting amount is then written off each year as an Amortization Expense, which is shown on the income statement. You can find the total amortization or depreciation expenses that have been written off during the life of the asset on the Balance Sheet in a line item called Accumulated Depreciation or Accumulated Amortization, whichever is appropriate for the type of asset.

## *Acknowledging your debts*

The Liabilities section of the balance sheet comes after the Assets section (see the “Dividing and listing your assets” section) and shows all the money that your business owes to others, including banks, vendors, contractors, financial institutions, or individuals. Like assets, you divide your liabilities into two categories on the balance sheet:

- ✓ **Current liabilities:** All bills and debts you plan to pay within the next 12 months. Accounts appearing in this section include Accounts Payable (bills due to vendors, contractors, and others), Credit Card Payable, and the current portion of a long-term debt (for example, if you have a mortgage on your store, the payments due in the next 12 months appear in the Current Liabilities section).
- ✓ **Long-term liabilities:** All debts you owe to lenders that will be paid over a period longer than 12 months. Mortgages Payable, Loans Payable, and Bonds Payable are common accounts in the long-term liabilities section of the balance sheet.

Most businesses try to minimize their current liabilities because the interest rates on short-term loans, such as credit cards, are usually much higher than those on loans with longer terms. As you manage your company’s liabilities, you should always look for ways to minimize your interest payments by seeking longer term loans with lower interest rates than you can get on a credit card or short-term loan.

The fictional company used for the example balance sheets in this chapter has only one account in each liabilities section:

**Current liabilities:**

Accounts Payable                      \$2,200

**Long-term liabilities:**

Loans Payable                          \$29,150

## *Naming your investments*

Every business has investors. Even a small mom and pop grocery store requires money upfront to get the business on its feet. Investments are reflected on the balance sheet as *equity*. The line items that appear in a balance sheet's Equity section vary depending upon whether or not the company is incorporated. (Companies incorporate primarily to minimize their personal legal liabilities; I talk more about incorporation in Chapter 21.)

If you're preparing the books for a company that isn't incorporated, the Equity section of your balance sheet should contain these accounts:

- ✓ **Capital:** All money invested by the owners to start up the company as well as any additional contributions made after the start-up phase. If the company has more than one owner, the balance sheet usually has a Capital account for each owner so that their individual stakes in the company can be tracked.
- ✓ **Drawing:** All money taken out of the company by the company's owners. Balance sheets usually have a Drawing account for each owner in order to track individual withdrawal amounts.
- ✓ **Retained Earnings:** All profits that have been reinvested into the company.

For a company that's incorporated, the Equity section of the balance sheet should contain the following accounts:

- ✓ **Stock:** Portions of ownership in the company, purchased as investments by company owners.
- ✓ **Retained Earnings:** All profits that have been reinvested in the company.

Because the fictional company isn't an incorporated company, the accounts appearing in the Equity Section of its balance sheet are:

Capital                                      \$5,000

Retained Earnings                      \$4,500

## Sorting out stock investments

You're probably most familiar with the sale of stock on the open market through the various stock market exchanges, such as the New York Stock Exchange (NYSE) and NASDAQ. However, not all companies sell their stock through public exchanges; in fact, most corporations aren't public companies but rather remain private operations.

Whether public or private, ownership in a company is obtained by buying shares of stock. If

the company isn't publicly traded, shares are bought and sold privately. In most small companies, these exchanges are made among family members, close friends, and occasionally outside investors who have been approached individually as a means to raise additional money to build the company.

The value of each share is set at the time the share is sold. Many companies set the initial share value at \$1 to \$10.

## Ta Da! Pulling Together the Final Balance Sheet

After you group together all your accounts (see the section "Gathering Balance Sheet Ingredients"), you're ready to produce a balance sheet. Companies in the United States usually choose between two common formats for their balance sheets: the Account format or the Report format. The actual line items appearing in both formats are the same; the only difference is the way in which you lay out the information on the page. A third option, the Financial Position format, is more commonly used in Europe, but I explain it in this section in case you ever come across it.

### Account format

The Account format is a two-column layout with Assets on one side and Liabilities and Equity on the other side.

Using the Account format, here's a sample balance sheet.

Company X  
Balance Sheet  
As of May 31, 2005

<b>Current Assets</b>		<b>Current Liabilities</b>	
Cash	\$3,000	Accounts Payable	<u>\$2,200</u>
Accounts Receivable	\$1,000	Total Current Liabilities	\$2,200

<b>Current Assets</b>		<b>Current Liabilities</b>	
Inventory	\$1,200	Long-term Liabilities:	
Total Current Assets	\$5,200	Loans Payable	\$29,150
Long-Term Assets:		Total L-T Liabilities	\$29,150
Equipment	\$5,050	Equity:	
Furniture	\$5,600	Capital	\$5,000
Vehicles	\$25,000	Retained Earnings	\$4,500
Total Long-term Assets	\$35,650	Total Equity	\$9,500
Total Assets	\$40,850	Total L&E	\$40,850

## Report format

The Report format is a one-column layout showing assets first, then liabilities, and then equity.

Using the Report Format, here's the balance sheet for Company X.

Company X  
Balance Sheet  
As of May 31, 2005

### Current Assets:

Cash	\$3,000	
Accounts Receivable	\$1,000	
Inventory	\$1,200	
<i>Total Current Assets</i>		\$5,200

### Long-term Assets:

Equipment	\$5,050	
Furniture	\$5,600	
Vehicles	\$25,000	
<i>Total Long-Term Assets</i>		\$35,650
<i>Total Assets</i>		\$40,850

### Current Liabilities:

Accounts Payable	\$2,200	
<i>Total Current Liabilities</i>		\$2,200

**Long-term Liabilities:**

Loans Payable	\$29,150	
<i>Total Long-Term Liabilities</i>		\$29,150

**Equity:**

Capital	\$5,000	
Retained Earnings	\$4,500	
<i>Total Equity</i>		\$9,500
<i>Total Liabilities and Equity</i>		\$40,850

## Financial Position format

The third type of balance sheet format, the Financial Position format, is rarely seen in the United States but is used commonly in the international markets, especially in Europe. This format doesn't have an Equity section but includes two line items that don't appear on the Account or Report formats:

- ✓ **Working Capital:** Calculated by subtracting current assets from current liabilities. It's a quick test to see whether or not a company has the money on hand to pay bills.
- ✓ **Net Assets:** What's left over for a company's owners after all liabilities have been subtracted from total assets. (Note that Net Assets is the same number as Total Equity in the other two formats.)

Using the Financial Position format, here's the balance sheet for Company X.

Company X  
Balance Sheet  
As of May 31, 2005

**Current Assets:**

Cash	\$3,000	
Accounts Receivable	\$1,000	
Inventory	\$1,200	
<i>Total Current Assets</i>		\$5,200

**Current Liabilities:**

Accounts Payable	\$2,200	
<i>Total Current Liabilities</i>		\$2,200
<i>Working Capital</i>		\$3,000

<b>Noncurrent Assets:</b>		
Equipment	\$5,050	
Furniture	\$5,600	
Vehicles	\$25,000	
Plus Noncurrent Assets:		<u>\$35,650</u>
<i>Total Assets less Current Liabilities</i>	\$38,650	
<b>Long-term Liabilities:</b>		
Loans Payable	\$29,150	
<i>Less Long-term Liabilities</i>		<u>\$29,150</u>
Net Assets		\$9,500

## *Putting Your Balance Sheet to Work*

With a complete balance sheet in your hands, you can analyze the numbers through a series of ratio tests to check your cash status and track your debt. Because these are the types of tests financial institutions and potential investors use to determine whether or not to loan money to or invest in your company, it's a good idea to run these tests yourself before seeking loans or investors. Ultimately, the ratio tests I cover in this section can help you determine whether or not your company is in a strong cash position.

### *Testing your cash*

When you approach a bank or other financial institution for a loan, you can expect the lender to use one of two ratios to test your cash flow: the *current ratio* and the *acid test ratio* (also known as the *quick ratio*).

#### ***Current ratio***

This ratio compares your current assets to your current liabilities. It provides a quick glimpse of your company's ability to pay its bills.

The formula for calculating the current ratio is:

$$\text{Current assets} \div \text{Current liabilities} = \text{Current ratio}$$

The following is an example of a current ratio calculation:

$$\$5,200 \div \$2,200 = 2.36 \text{ (current ratio)}$$

Lenders usually look for current ratios of 1.2 to 2, so any financial institution would consider a current ratio of 2.36 a good sign. A current ratio under 1 is considered a danger sign because it indicates the company doesn't have enough cash to pay its current bills.

A current ratio over 2.0 may indicate that your company isn't investing its assets well and may be able to make better use of its current assets. For example, if your company is holding a lot of cash, you may want to invest that money in some long-term assets, such as additional equipment, that you need to help grow the business.

### ***Acid test (quick) ratio***

The acid test ratio only uses the financial figures in your company's Cash account, Accounts Receivable, and Marketable Securities. Although it's similar to the current ratio in that it examines current assets and liabilities, the acid test ratio is a stricter test of your company's ability to pay bills. The assets part of this calculation doesn't take inventory into account because it can't always be converted to cash as quickly as other current assets and because, in a slow market, selling your inventory may take a while.

Many lenders prefer the acid test ratio when determining whether or not to give you a loan because of its strictness.

Calculating the acid test ratio is a two-step process:

**1. Determine your quick assets.**

$$\text{Cash} + \text{Accounts Receivable} + \text{Marketable Securities} = \text{Quick assets}$$

**2. Calculate your quick ratio.**

$$\text{Quick assets} \div \text{Current liabilities} = \text{Quick ratio}$$

The following is an example of an acid test ratio calculation:

$$\$2,000 + \$1,000 + \$1,000 = \$4,000 \text{ (quick assets)}$$

$$\$4,000 \div \$2,200 = 1.8 \text{ (acid test ratio)}$$

Lenders consider a company with an acid test ratio around 1 to be in good condition. An acid test ratio less than 1 indicates that the company may have to sell some of its marketable securities or take on additional debt until it's able to sell more of its inventory.

## *Assessing your debt*

Before you even consider whether or not to take on additional debt, you should always check out your debt condition. One common ratio that you can use to assess your company's debt position is the *debt to equity ratio*. This ratio compares what your business owes to what your business owns.

Calculating your debt to equity ratio is a two-step process:

**1. Calculate your total debt.**

$$\text{Current liabilities} + \text{Long-term liabilities} = \text{Total debt}$$

**2. Calculate your debt to equity ratio.**

$$\text{Total debt} \div \text{Equity} = \text{Debt to equity ratio}$$

The following is an example of a debt to equity ratio calculation:

$$\$2,200 + \$29,150 = \$31,350 \text{ (total debt)}$$

$$\$31,350 \div \$9,500 = 3.3 \text{ (debt to equity ratio)}$$

Lenders like to see a debt to equity ratio close to 1 because it indicates that the amount of debt is equal to the amount of equity. With a debt to equity ratio of 3.3, most banks probably would not loan the company in this example any more money until either its debt levels were lowered or the owners put more money into the company.

## *Generating Balance Sheets Electronically*

If you use a computerized accounting system, you can take advantage of its report function to automatically generate your balance sheets. These balance sheets give you quick snapshots of the company's financial position but may require adjustments before you prepare your financial reports for external use.

One key adjustment you're likely to make involves the value of your inventory. Most computerized accounting systems use the averaging method to value inventory. This method totals all the inventory purchased and then calculates an average price for the inventory (see Chapter 8) for more information on inventory valuation. However, your accountant may recommend a different valuation method that works better for your business. I discuss the options in Chapter 8. Therefore, if you use a method other than the default averaging method to value your inventory, you need to adjust the inventory value that appears on the balance sheet generated from your computerized accounting system.

## Chapter 19

# Producing an Income Statement

---

### *In This Chapter*

- ▶ Sorting out the elements of an income statement
  - ▶ Preparing the statement
  - ▶ Analyzing statement data
  - ▶ Zeroing in on profitability
- 

**W**ithout one very important financial report tool, you'd never know for sure whether or not your business made a profit. This tool is called the *income statement*, and most businesses prepare them on a monthly basis as well as quarterly and annually in order to get periodic pictures of how well the business is doing financially.

Analyzing the income statement and the details behind it can reveal lots of useful information to help you make decisions for improving your profits and business overall. This chapter covers the parts of an income statement, how you developed one, and examples of how you can use it to make business decisions.

## *What Is an Income Statement?*

Did your business make any money? You can find the answer in your *income statement*, the financial report that summarizes all the sales activities, costs of producing or buying the products or services sold, and expenses incurred in order to run the business.

Income statements summarize the financial activities of a business during a particular accounting period (which can be a month, quarter, year, or some other period of time that makes sense for a business's needs).

Normal practice is to include three accounting periods on an income statement: the current period plus two prior periods. So a monthly statement shows the current month plus the two previous months; a quarterly statement shows the current quarter plus the two previous quarters; and an

annual statement shows the current year plus the two previous years. Providing this much information gives income statement readers a view of the business's earning trends.

The five key lines that make up an income statement are

- ✓ **Sales or Revenue:** The total amount of money taken in from selling the business's products or services. You calculate this amount by totaling all the sales or revenue accounts. The top line of the income statement will be either sales or revenues; either is okay.
- ✓ **Cost of Goods Sold:** How much was spent in order to buy or make the goods or services that were sold during the accounting period in review. I show you how to calculate cost of goods sold in the section "Finding Cost of Goods Sold."
- ✓ **Gross Profit:** How much a business made before taking into account operations expenses; calculated by subtracting the Cost of Goods Sold from the Sales or Revenue.
- ✓ **Operating Expenses:** How much was spent on operating the business; qualifying expenses include administrative fees, salaries, advertising, utilities, and other operations expenses. You add all your expenses accounts on your income statement to get this total.
- ✓ **Net Income or Loss:** Whether or not the business made a profit or loss during the accounting period in review; calculated by subtracting total expenses from Gross Profit.

## Formatting the Income Statement

Before you actually create your business's income statement, you have to pick a format in which to organize your financial information. You have two options to choose from: the *single-step format* or the *multi-step format*. They contain the same information but present it in slightly different ways.

The single-step format groups all data into two categories: revenue and expenses. The multi-step format divides the income statement into several sections and gives the reader some key subtotals to make analyzing the data easier.

The single-step format allows readers to calculate the same subtotals as appear in the multi-step format, but those calculations mean more work for the reader. Therefore, most businesses choose the multi-step format to simplify income statement analysis for their external financial report readers.

The following is an example of a basic income statement prepared in the single-step format.

Here is how the single-step format would look:

**Revenues**

Net Sales	\$1,000
Interest Income	<u>100</u>
<i>Total Revenue</i>	\$1,100

**Expenses**

Costs of Goods Sold	\$500
Depreciation	50
Advertising	50
Salaries	100
Supplies	100
Interest Expenses	<u>50</u>
<i>Total Expenses</i>	\$850
<i>Net Income</i>	\$250

Using the same numbers, the following is an example of a basic income statement prepared in the multi-step format.

**Revenues**

Sales	\$1,000
Cost of Goods Sold	<u>\$500</u>
<i>Gross Profit</i>	\$500

**Operating Expenses**

Depreciation	\$50
Advertising	50
Salaries	100
Supplies	100
Interest Expenses	<u>50</u>
<i>Total Operating Expenses</i>	\$350
Operating Income	\$150

**Other Income**

Interest Income	<u>\$100</u>
<i>Total Income</i>	\$250

## *Preparing the Income Statement*

Before you can prepare your income statement, you have to calculate Net Sales and Cost of Goods Sold using information that appears on your worksheet, which I explain in Chapter 16.

### *Finding Net Sales*

Net Sales is a total of all your sales minus any discounts. In order to calculate Net Sales, you look at the line items regarding sales, discounts, and any sales fees on your worksheet. For example, suppose that your worksheet lists Total Sales at \$20,000 and \$1,000 in discounts given to customers. Also, according to your worksheet, your business paid \$125 in Credit Card Fees on sales. To find your Net Sales, you subtract the discounts and credit card fees from your Total Sales amount, leaving you with \$18,875.

### *Finding Cost of Goods Sold*

Cost of Goods Sold is the total amount your company spent to buy or make the goods or services that you sold. To calculate this amount for a company that buys its finished products from another company in order to sell them to customers, you start with the value of the company's opening inventory (that's the amount in the inventory account at the beginning of the accounting period), add all purchases of new inventory, and then subtract any ending inventory (that's inventory that's still on the store shelves or in the warehouse; it appears on the balance sheet, which I explain in Chapter 18).

The following is a basic Cost of Goods Sold calculation:

Opening Inventory + Purchases = Goods Available for Sale

\$100 + \$1,000 = \$1,100

Goods Available for Sale – Ending Inventory = Cost of Goods Sold

\$1,100 – \$200 = \$900

To simplify the example for calculating Cost of Goods Sold, I've assumed the Opening (the value of the inventory at the beginning of the accounting period) and Ending Inventory (the value of the inventory at the end of the accounting period) values are the same. See Chapter 8 for details about calculating inventory value. So to calculate Cost of Goods Sold using the detail on Figure 16-4 (see Chapter 16), I only need two key lines of that worksheet: the purchases made and the discounts received to lower the purchase cost.

Purchases – Purchases Discounts = Cost of Goods Sold

\$8,000 – \$1,500 = \$6,500

## *Drawing remaining amounts from your worksheet*

After you calculate Net Sales and Cost of Goods Sold (see the preceding sections), you can use the rest of the numbers from your worksheet to prepare your business's income statement.

It's standard practice to show three accounting periods on an income statement (see the section "What Is an Income Statement?"), so the following example lists three months' worth of figures (but only shows actual numbers for one month).

<b>Income Statement</b>			
<b>Company X</b>			
<b>May 2005</b>			
<i>Months Ended</i>	<i>May</i>	<i>April</i>	<i>March</i>
Revenues:			
Net Sales	\$18,875		
Cost of Goods Sold	(6,500)		
Gross Profit	\$12,375		
Operating Expenses:			
Advertising	\$1,500		
Bank Service Charges	120		
Insurance Expenses	100		
Interest Expense	125		
Legal & Accounting Fees	300		
Office Expenses	250		
Payroll Taxes Expenses	350		
Postage Expenses	75		
Rent Expenses	800		
Salaries	3,500		
Supplies	300		
Telephone Expenses	200		
Utilities	255		
Total Operating Expenses	\$7,875		
Net Income	\$4,500		

You and anyone else in-house are likely to want to see the type of detail shown in this example, but most business owners prefer not to show all their operating detail to outsiders. They prefer to keep the detail private. Remember, the more information you give to outsiders, the more they know about how your company operates, and the easier it is for them to come up with strategies to compete with your business. Therefore, you should consider summarizing the Expense section in income statements that are distributed externally. For external statements, many businesses group all advertising and promotions expenses into one line item and all administrative expenses into another line item.

## *Gauging your Cost of Goods Sold*

Businesses that make their own products rather than buy them for future sale must track inventory at three different levels:

- ✓ **Raw materials:** This line item includes purchases of all items used to make your company's products. For example, a fudge shop buys all the ingredients to make the fudge it sells, so the value of any inventory on hand that hasn't been used to make fudge yet should appear in the raw materials line item.
- ✓ **Work-in-process inventory:** This line item shows the value of any products that are being made but aren't yet ready for sale. It's unlikely that a fudge shop would have anything in this line item considering fudge doesn't take more than a few hours to make. However, many manufacturing companies take weeks or months to produce products and therefore usually have some portion of the inventory value in this line item.
- ✓ **Finished-goods inventory:** This line item lists the value of inventory that's ready for sale. (For a company that doesn't make its own products, finished-goods inventory is the same as the inventory line item.)

If you keep the books for a company that manufactures its own products, you can use a computerized accounting system to track the various inventory accounts described here. However, your basic accounting system software won't cut it — you need a more advanced package in order to track multiple inventory types. One such system is the Premiere edition from QuickBooks, which sells for around \$500.

## *Deciphering Gross Profit*

Business owners must carefully watch their gross profit trends on monthly income statements. Gross profit trends that appear lower from one month to

the next can mean one of two things: Sales revenue is down, or Cost of Goods Sold is up.

If revenue is down month-to-month, you may need to quickly figure out why and fix the problem in order to meet your sales goals for the year. Or, by examining sales figures for the same month in previous years, you may determine that the drop is just a normal sales slowdown given the time of year and isn't cause to hit the panic button.

If the downward trend isn't normal, it may be a sign that a competitor's successfully drawing customers away from your business, or it may indicate that customers are dissatisfied with some aspect of the products or services you supply. Whatever the reason, preparing a monthly income statement gives you the ammunition you need to quickly find and fix a problem, thereby minimizing any negative hit to your yearly profits.

The other key element of Gross Profit, Costs of Goods Sold, can also be a big factor in a downward profit trend. For example, if the amount you spend to purchase products that you then sell goes up, your Gross Profit goes down. As a business owner, you need to do one of five things if the costs of goods sold are reducing your Gross Profit:

- ✓ Find a new supplier who can provide the goods cheaper.
- ✓ Increase your prices as long as you won't lose sales because of the increase.
- ✓ Find a way to increase your volume of sales so that you can sell more products and meet your annual profit goals.
- ✓ Find a way to reduce other expenses to offset the additional product costs.
- ✓ Accept the fact that your annual profit will be lower than expected.

The sooner you find out that you have a problem with costs, the faster you can find a solution and minimize any reduction in your annual profit goals.

## *Monitoring Expenses*

The Expenses section of your income statement gives you a good summary of all the money you spent to keep your business operating that wasn't directly related to the sale of an individual product or service. For example, businesses usually use advertising both to bring customers in and with the hopes of selling many different types of products. That's why you should list advertising as an Expense rather than a Cost of Goods Sold. After all, rarely

can you link an advertisement to the sale of an individual product. The same is true of all the administrative expenses that go into running a business, such as rent, wages and salaries, office costs, and so on.

Business owners watch their expense trends closely to be sure they don't creep upwards and lower the companies' bottom lines. Any cost-cutting you can do on the expense side is guaranteed to increase your bottom-line profit.

## Using the Income Statement to Make Business Decisions

Many business owners find it easier to compare their income statement trends using percentages rather than the actual numbers. Calculating these percentages is easy enough — you simply divide each line item by Net Sales. The following shows a company's percentage breakdown for one month.

<b>Income Statement</b>		
<b>Company X</b>		
<b>May 2005</b>		
<i>Months Ended</i>	<i>May</i>	
Net Sales	\$18,875	100.0%
Cost of Goods Sold	(6,500)	34.4%
Gross Profit	\$12,375	65.6%
Operating Expenses		
Advertising	\$1,500	7.9%
Bank Service Charges	120	0.6%
Insurance Expenses	100	0.5%
Interest Expense	125	0.7%
Legal & Accounting Fees	300	1.6%
Office Expenses	250	1.3%
Payroll Taxes Expenses	350	1.9%

<i>Months Ended</i>	<i>May</i>	
Postage Expenses	75	0.4%
Rent Expenses	800	4.2%
Salaries	3,500	18.5%
Supplies	300	1.6%
Telephone Expenses	200	1.1%
Utilities	255	1.4%
Total Operating Expenses	\$7,875	41.7%
Net Income	\$4,500	23.8%

Looking at this percentage breakdown, you can see that the company had a gross profit of 65.6 percent, and its Cost of Goods Sold, at 34.4 percent, accounted for just over one-third of the revenue. If the prior month's Cost of Goods Sold was only 32 percent, the business owner would need to find out why the cost of the goods used to make his product likely went up. If this trend of increased Cost of Goods Sold continues through the year without some kind of fix, the company would make at least 2.2 percent less net profit.

You may find it helpful to see how your income statement results compare to industry trends for similar businesses with similar revenues; this process is called *benchmarking*. By comparing results, you can find out if your costs and expenses are reasonable for the type of business you operate, and, you can identify areas with room to improve your profitability. You also may spot some red flags for line items upon which you spend much more than the national average.

To find industry trends for business similar to yours with similar revenues, visit [www.bizstats.com](http://www.bizstats.com). To use the statistics tool on this Web site, you select the industry that best matches the one your business operates in, such as Retailing – Motor Vehicles & Parts or Manufacturing – Food Products. Then you enter your total business revenue, click Compute, and review the resulting average profitability and expense percentages for similar small businesses.

Here are the statistics I got for the category Retailing – Restaurants and Drinking Places with total revenue of \$18,875. I'm assuming Company X is a restaurant.

<b>Average Profitability &amp; Expense Percentages for Retailing – Restaurants and Drinking Places</b>		
<i>Income Statement Line Item</i>	<b>\$</b>	<b>%</b>
Total Revenue (Sales)	\$18,875	100.0%
Total Costs and Expenses as % of Revenue	\$16,821	89.1%
Net Income to Owner as % of Revenue	\$2,054	10.9%
Detail of Costs and Expenses as % of Revenues:		
Cost of Goods Sold	\$8,020	42.5%
Salaries and Wages	\$2,912	15.4%
Advertising	\$306	1.6%
Auto & Truck Expenses	\$217	1.2%
Depreciation	\$428	0.6%
Employee Benefits	\$26	0.1%
Home Office Business Expenses	\$15	0.1%
Insurance	\$250	1.3%
Legal & Professional Services	\$110	0.6%
Meals & Entertainment	\$14	0.1%
Retirement Plans	\$4	0.0%
Rent – Equipment	\$151	0.8%
Rent – Business Property	\$1,064	5.6%
Repairs	\$234	1.2%
Supplies	\$301	1.6%
Taxes – Business & Payroll	\$695	3.7%
Travel	\$34	0.2%
Utilities	\$797	4.1%
Other Expenses	\$996	5.3%
Total Costs and Expenses as % of Revenue	\$16,821	89.1%

Comparing these numbers to the percentages in Company X's income statement shown in the income statement above, you can see that Mr. X's Cost of Goods Sold was only 34.4 percent compared to the industry average of

42.5 percent. His rent was a bit lower and his salaries higher, but overall, Company X's costs and expenses were 76.1 percent compared to the industry average of 89.1 percent. As a result, Mr. X made a higher net income (23.8 percent) than the industry standard (10.9 percent). Not bad at all — if your business were doing this well, you'd have good reason to be very happy.

## Testing Profits

With a completed income statement, you can do a number of quick ratio tests of your business's profitability. You certainly want to know how well your business did compared to other similar businesses. You also want to be able to gauge your *return* (which means what percentage you made) on your business.

Three common tests are Return on Sales, Return on Assets, and Return on Equity. These ratios have much more meaning if you can find industry averages for your particular type of business, so you can compare your results. Check with your local Chamber of Commerce to see whether it has figures for local businesses, or order a report for your industry online [www.bizminer.com](http://www.bizminer.com).

### Return on Sales

The Return on Sales (ROS) ratio tells you how efficiently your company runs its operations. Using the information on your income statement, you can measure how much profit your company produced per dollar of sales and how much extra cash you brought in per sale.

You calculate ROS by dividing net income before taxes by sales. For example, suppose your company had a net income of \$4,500 and sales of \$18,875. (If your business isn't a corporation but rather is run by a sole proprietor, you don't have to factor in any business taxes because only corporations pay income taxes. I talk more about business taxes in Chapter 21.) The following shows your calculation of ROS.

Net income before taxes ÷ Sales = Return on Sales

$$\$4,500 \div \$18,875 = 23.8\%$$

As you can see, your company made 23.8 percent on each dollar of sales. To determine whether that amount calls for celebration, you need to find the ROS ratios for similar businesses. You may be able to get such information from your local chamber of commerce, or you can order an industry report online from BizMiner ([www.bizminer.com](http://www.bizminer.com)).

## *Return on Assets*

The Return on Assets (ROA) ratio tests how well you're using your company's assets to generate profits. If your company's ROA is the same or higher than other similar companies, you're doing a good job of managing your assets.

To calculate ROA, you divide net income by total assets. You find total assets on your balance sheet, which you can read more about in Chapter 18. Suppose that your company's net income was \$4,500 and total assets were \$40,050. The following shows your calculation of ROA. The following shows your calculation of ROA.

$$\text{Net income} \div \text{Total assets} = \text{Return on Assets}$$

$$\$4,500 \div \$40,050 = 11.2\%$$

Your calculation shows that your company made 11.2 percent on each dollar of assets it held.

ROA can vary significantly depending on the type of industry in which you operate. For example, if your business requires you to maintain lots of expensive equipment, such as a manufacturing firm, your ROA will be much lower than a service business that doesn't need as many assets. ROA can range from below 5 percent for manufacturing companies that require a large investment in machinery and factories to as high as 20 percent or even higher for service companies with few assets.

## *Return on Equity*

To measure how successful your company was in earning money for the owners or investors, calculate the Return on Equity (ROE) ratio. This ratio often looks better than Return on Assets (see the preceding section) because ROE doesn't take debt into consideration.

You calculate ROE by dividing net income by shareholders' or owners' equity. (You find equity amounts on your balance sheet; see Chapter 18.) Suppose your company's net income was \$4,500 and the owners' equity was \$9,500. Here is the formula:

$$\text{Net income} \div \text{Shareholders' or owners' equity} = \text{Return on Equity}$$

$$\$4,500 \div \$9,500 = 47.3\%$$

Most business owners put in a lot of cash upfront to get a business started, so it's fairly common to see a business whose liabilities and equities are split close to 50 percent each.

## Branching Out with Income Statement Data

The income statement you produce for external use — financial institutions and investors — may be very different from the one you produce for in-house use by your managers. Most business owners prefer to provide the minimum amount of detail necessary to satisfy external users of their financial statements, such as summaries of expenses instead of line-by-line expense details, a net sales figure without reporting all the detail about discounts and fees, and a cost of goods number without reporting all the detail about how that was calculated.

Internally, the contents of the income statement are a very different story. With more detail, your managers are better able to make accurate business decisions. Most businesses develop detailed reports based on the data collected to develop the income statement. Items such as discounts, returns, and allowances are commonly pulled out of income statements and broken down into further detail.

- ✔ **Discounts** are reductions on the retail price as part of a special sale. They may also be in the form of volume discounts provided to customers who buy large amounts of the company's products. For example, a store may offer a 10 percent discount to customers who buy 20 or more of the same item at one time. In order to put their Net Sales numbers in perspective, business owners and managers must track how much they reduce their revenues to attract sales.
- ✔ **Returns** are transactions in which items are returned by the buyer for any reason — not the right size, damaged, defective, and so on. If a company's number of returns increases dramatically, a larger problem may be the cause; therefore business owners need to track these numbers carefully in order to identify and resolve any problems with the items they sell.
- ✔ **Allowances** cover gifts cards and other accounts that customers pay for upfront without taking any merchandise. Allowances are actually a liability for a business because the customer (or the person who was given the gift card) eventually comes back to get merchandise and doesn't have to pay any cash in return.

Another section of the income statement that you're likely to break down into more detail for internal use is the Cost of Goods Sold. Basically, you take the detail collected to calculate that line item, including beginning inventory, ending inventory, purchases, and purchase discounts, and present it in a separate report. (I explain how to calculate Cost of Goods Sold in the section "Finding Cost of Goods Sold" earlier in this chapter.)

There's really no limit to the number of internal reports you can generate from the detail that goes into your income statement and other financial statements. For example, many businesses design a report that looks at month-to-month trends in revenue, cost of goods sold, and income. In fact, you can set up your computerized accounting system (if you use one) to automatically generate this report and other custom-designed reports. Using your computerized system, you can produce these reports at any time during the month if you want to see how close you are to meeting your month-end, quarter-end, or year-end goal.

Many companies will also design a report that compares actual spending to the budget. On this report, each of the income statement line items appear with their accompanying planned budget figures and the actual figures. If you were reviewing this report, you'd flag any line item that's considerably higher or lower than expected and then research them to find a reason for the difference.

## Chapter 20

# Completing Year-End Payroll and Reports

---

### *In This Chapter*

- ▶ Mastering employee reporting
  - ▶ Preparing forms for vendors and contractors
  - ▶ Taking care of annual tax summaries
- 

**E**ven though you've diligently filed all your quarterly employee reports with the federal government, you still have a lot of paperwork to complete at the end of the year. You need to file forms for each of your employees as well as any independent contractors you've paid over the course of the year.

Yes, you guessed it. End-of-the-year government paperwork takes lots of time. To help make it as painless as possible, though, this chapter reviews the forms you must complete, the information you need for each form, and the process for filing your company's payroll information with the federal government.

## *Year-End Employee Reporting*

You may think that you've had to do a lot of government paperwork related to your payroll throughout the year, but you haven't seen anything yet. End-of-year payroll reporting requires lots of forms and lots of time.

Although the federal government doesn't require that you prepare a separate wage and tax statement for each employee during the year, it's something you have to do at the end of the year for each employee you paid \$600 or more. The employee form is called the *W-2, Wage and Tax Statement*. If you worked for anyone prior to setting up your own company, you surely got at least one of these. The W-2 is the form people use to report any earnings from employers when they file their personal taxes each year.

### Producing W-2s for employees

In QuickBooks, you can generate W-2s automatically from the employee navigator page (see Figure 20-1). To start the process, all you do is click on Process Payroll Forms. As you can see in Figure 20-2, you get a pop-up screen asking you to select a form; choose Annual Form W-2 — Wage and Tax Statement. (Note that you can also generate Forms 940 and 941, which I cover in Chapter 11.)

**Figure 20-1:** Use the employee navigator page in QuickBooks to begin the process of generating employee year-end payroll forms.

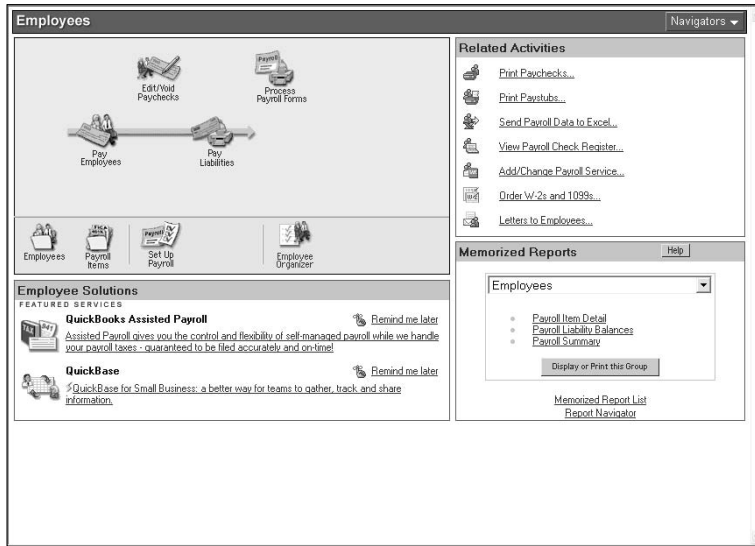

**Figure 20-2:** From QuickBooks's Select Payroll Form pop-up box, you can print annual W-2 statements for all your employees.

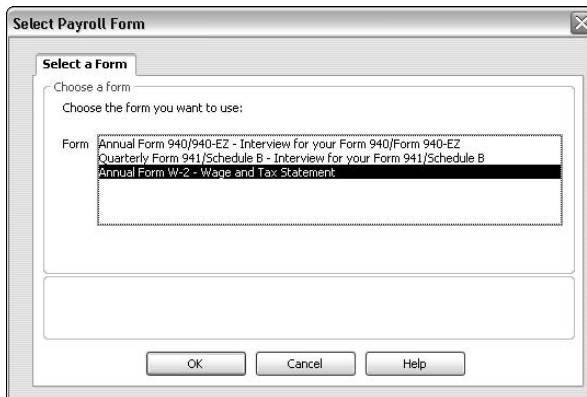

### *Filing W-2s*

When you were an employee, you probably noticed that every company you ever worked for waited until the last possible day to provide you with your W-2s. Now that you're preparing these documents for your employees, you have a better understanding of your employers' delay — it takes time to put W-2s together. Preparing these forms can be a very time-consuming task, especially if you want to make sure they're correct.

If you use a computerized accounting system's payroll software package to prepare your W-2s, there's no doubt that the task is much easier, but it still takes time to run the reports and review them to be sure everything is accurate before printing the final forms. Although you can send out corrected W-2s if necessary, filing the additional forms is just a lot of extra work, so you want to avoid correcting a W-2 whenever possible. The best way to eliminate the need for corrections is to be very careful in checking all information on the forms before distributing them to your employees.

Your company may be required to pay penalties if your W-2 forms are prepared incorrectly or aren't filed on time with your employees or with the government. The three levels of penalties for incorrectly filed W-2s or W-2s not prepared on time are:

1. \$15 for each W-2 that you file late or need to correct, provided that late filing is done within 30 days of the due date. The maximum penalty at this level for a company is \$75,000. Small companies with average annual gross revenues under \$5 million face only a \$25,000 penalty maximum.
2. \$30 for each W-2 that you file late or need to correct more than 30 days after the due date and before August 1. The maximum penalty at this level for large companies is \$150,000, and smaller companies face a \$50,000 maximum penalty.
3. \$50 for each W-2 that you file after August 1 or fail to prepare altogether. The maximum penalties at this level are \$250,000 for large companies and \$100,000 for small businesses.

You can avoid these penalties if you can prove to the federal government that your failure to file W-2s on time was the result of an event beyond your control, such as a fire that destroyed all your records, and not the product of neglect. You must also indicate the steps you took to avoid filing late. You can also avoid penalties if incorrect information on a W-2 wasn't significant or didn't hinder the work of the IRS or the Social Security Administration in processing the W-2 information.

You can also be hit with a suit for civil damages if you fraudulently file a W-2 claiming you paid someone wages you didn't actually pay. The person may sue you for any damages incurred because of this fraudulent W-2.

Most of the information required to put together an employee's W-2 should be kept as part of your payroll records and therefore be easy to pull together. When filling out the W-2, which you can see in Figure 20-3, you must supply information for the following boxes:

- ✔ **Box 1: Wages, tips, other compensation.** The total in this box should also include the value of any employee bonuses, prizes, awards, or non-cash payments that aren't exempt or excluded from taxes.
- ✔ **Box 2: Federal income tax withheld.**
- ✔ **Box 3: Social Security wages.** Some benefits are exempt from wages for the purposes of federal income tax but aren't exempt from Social Security (see Chapter 10 for details).
- ✔ **Box 4: Social Security tax withheld.**
- ✔ **Box 5: Medicare wages and tips.** This amount is likely to be the same as the amount in Box 3, Social Security wages.
- ✔ **Box 6: Medicare tax withheld.**
- ✔ **Box 7: Social Security tips.** Any tips your employees reported to you should be reported here.
- ✔ **Box 8: Allocated tips.** Some businesses choose to allocate tips rather than collect and report tips for each employee separately. If you do that, report the tips in this box rather than in Box 7.
- ✔ **Box 9: Advance EIC payment.** If you paid employees advances on their Earned Income Credit, record the value of those advances in this box.
- ✔ **Box 10: Dependent care benefits.** If you provide dependent care benefits to an employee, report the provided amount in this box.
- ✔ **Box 11: Nonqualified plans.** In this box, you report any distribution to your employees of assets from nonqualified retirement plans, which are retirement plans that don't meet the requirements of the federal government. (Qualified plans such as 401Ks, IRAs, pensions, and others are reported on 1099-R.)
- ✔ **Box 12:** The box contains numbers coded between A to Z. Each letter is for reporting a different type of income. For example, Code A is for uncollected Social Security tax on tips, and Code J is for nontaxable sick pay. You can get a complete list of these codes in the IRS publication *Instructions for Forms W-2 and W-3*, available by mail or by visiting [www.irs.gov/pub/irs-pdf/iw2w3.pdf](http://www.irs.gov/pub/irs-pdf/iw2w3.pdf).
- ✔ **Box 13:** This box contains three boxes that you check according to what applies to the employee in question:
  - Check the first box, labeled **Statutory employee**, if the employee can report income and expenses as a business, such as an agent or traveling salesperson.

- Check the second box, labeled **Retirement plan**, if you provide a qualified retirement plan for your employees.
- Check the third box, labeled **Third-party sick pay**, if you provide payment for an employee as a third-party for sick pay. This box is usually used if a third-party is paying an employee's workman's compensation. I talk more about workman's compensation in Chapter 11.

✔ **Box 14: Other.** This is the place for information you want to share with the employee, such as detail about fringe benefits that were included in the total for Box 1.

✔ **Boxes 15–20:** In these boxes, you report payroll detail for state and local tax information.

You must furnish your employees with W-2s by January 31. Usually, you give employees four copies of the form:

- ✔ One for the employee's file
- ✔ One to be filed with federal tax forms
- ✔ One to be filed with state tax forms
- ✔ One to be filed with local tax forms (which aren't always necessary)

a Control number <b>22222</b>		Void <input type="checkbox"/>	For Official Use Only OMB No. 1545-0008		
b Employer identification number (EIN)		1 Wages, tips, other compensation	2 Federal income tax withheld		
c Employer's name, address, and ZIP code		3 Social security wages	4 Social security tax withheld		
		5 Medicare wages and tips	6 Medicare tax withheld		
		7 Social security tips	8 Allocated tips		
d Employee's social security number		9 Advance EIC payment	10 Dependent care benefits		
e Employee's first name and initial		Last name		11 Nonqualified plans	
f Employee's address and ZIP code		13 Statutory employee <input type="checkbox"/> Retirement plan <input type="checkbox"/> Third-party sick pay <input type="checkbox"/>		12a See instructions for box 12	
		14 Other		12b	
				12c	
			12d		
15 State Employer's state ID number	16 State wages, tips, etc.	17 State income tax	18 Local wages, tips, etc.	19 Local income tax	20 Locality name

Form **W-2** Wage and Tax Statement **2005** Department of the Treasury—Internal Revenue Service  
 Copy A For Social Security Administration — Send this entire page with Form W-3 to the Social Security Administration; photocopies are not acceptable. For Privacy Act and Paperwork Reduction Act Notice, see back of Copy D.  
 Cat. No. 10134D  
**Do Not Cut, Fold, or Staple Forms on This Page — Do Not Cut, Fold, or Staple Forms on This Page**

**Figure 20-3:**  
Sample W-2  
Wage and  
Tax  
Statement  
for the 2005  
tax year.

You also need to make one copy for your company files and one copy to send along with Form W-3, the summary report of your W-2s that I discuss in the section “Sending in wage reports” later in this chapter.

W-2s for the previous year must be delivered to employees by January 31. However, if you’re mailing W-2s to employees, they can be mailed on or before January 31. If January 31 falls on a weekend, you can mail the forms on the first business day after January 31. If for some reason you can’t meet the January 31 deadline, you must file for an extension with the IRS by sending a letter to:

IRS – Enterprise Computing Center – Martinsburg  
Information Reporting Program  
Attn: Extension of Time Coordinator  
240 Murall Drive  
Kearneysville, WV 25430

Your letter must include:

- ✓ Your business name and address
- ✓ Your employer identification number
- ✓ A statement indicating that you’re requesting an extension to furnish W-2 forms to employees
- ✓ The reason for the delay
- ✓ Your signature or the signature of your authorized agent

If you don’t get an extension and can’t show reasonable cause, you’ll be penalized \$50 per W-2 (up to \$250,000 for large companies and \$100,000 for small businesses). The penalty from the IRS can be even stiffer if it determines that your failure to provide W-2 forms on time was an “intentional disregard of payee statement requirements” (that’s straight from the IRS’s mouth). If your failure’s judged as intentional, the fine is \$100 per W-2 with no maximum penalty.

## ***Sending in wage reports***

After you complete your W-2s and distribute them to employees, you still haven’t seen the last of government paperwork. At this point, you total the numbers and fill out another form that looks very much like the W-2 — the W-3, *Transmittal of Wage and Tax Statements*. Figure 20-4 is a sample W-3.

**DO NOT STAPLE OR FOLD**

<b>a</b> Control number <b>33333</b>		<b>For Official Use Only ▶</b> OMB No. 1545-0008	
<b>b</b> Kind of Payer ▶	<input type="checkbox"/> 941	Military <input type="checkbox"/> 943	<b>1</b> Wages, tips, other compensation
	<input type="checkbox"/> CT-1	Hehld. emp. <input type="checkbox"/> Medicare govt. emp. <input type="checkbox"/>	
		<input type="checkbox"/> Third-party sick pay	<b>3</b> Social security wages
<b>c</b> Total number of Forms W-2		<b>d</b> Establishment number	<b>4</b> Social security tax withheld
<b>e</b> Employer identification number (EIN)		<b>5</b> Medicare wages and tips	<b>6</b> Medicare tax withheld
<b>f</b> Employer's name		<b>7</b> Social security tips	<b>8</b> Allocated tips
		<b>9</b> Advance EIC payments	<b>10</b> Dependent care benefits
		<b>11</b> Nonqualified plans	<b>12</b> Deferred compensation
		<b>13</b> For third-party sick pay use only	
<b>g</b> Employer's address and ZIP code		<b>14</b> Income tax withheld by payer of third-party sick pay	
<b>h</b> Other EIN used this year			
<b>15</b> State	Employer's state ID number	<b>16</b> State wages, tips, etc.	<b>17</b> State income tax
		<b>18</b> Local wages, tips, etc.	<b>19</b> Local income tax
Contact person	Telephone number ( )	<b>For Official Use Only</b>	
Email address	Fax number ( )		

Under penalties of perjury, I declare that I have examined this return and accompanying documents, and, to the best of my knowledge and belief, they are true, correct, and complete.

Signature ▶ \_\_\_\_\_ Title ▶ \_\_\_\_\_ Date ▶ \_\_\_\_\_

Form **W-3 Transmittal of Wage and Tax Statements** **2005** Department of the Treasury  
Internal Revenue Service

**Send this entire page with the entire Copy A page of Form(s) W-2 to the Social Security Administration. Photocopies are not acceptable.**

**Do not send any payment (cash, checks, money orders, etc.) with Forms W-2 and W-3.**

**Reminder**  
**Separate instructions.** See the 2005 Instructions for Forms W-2 and W-3 for information on completing this form.

**Purpose of Form**  
Use Form W-3 to transmit Copy A of Form(s) W-2, Wage and Tax Statement. Make a copy of Form W-3 and keep it with Copy D (For Employer) of Form(s) W-2 for your records. Use Form W-3 for the correct year. **File Form W-3 even if only one Form W-2 is being filed.** If you are filing Form(s) W-2 on magnetic media or electronically, **do not** file Form W-3.

**When To File**  
File Form W-3 with Copy A of Form(s) W-2 by February 28, 2006.

**Where To File**  
Send this entire page with the entire Copy A page of Form(s) W-2 to:

**Social Security Administration  
Data Operations Center  
Wilkes-Barre, PA 18769-0001**

**Note.** If you use "Certified Mail" to file, change the ZIP code to "18769-0002." If you use an IRS-approved private delivery service, add "ATTN: W-2 Process, 1150 E. Mountain Dr." to the address and change the ZIP code to "18702-7997." See **Publication 15 (Circular E), Employer's Tax Guide**, for a list of IRS-approved private delivery services.

**Do not send magnetic media to the address shown above.**

**For Privacy Act and Paperwork Reduction Act Notice, see back of Copy D of Form W-2.**

Cat. No. 10159Y

**Figure 20-4:**  
Sample 2005  
W-3 for  
Transmittal  
of Wage  
and Tax  
Statements.

The W-3 is essentially the cover sheet for the information you send to the Social Security Administration. This form is your last chance to reconcile your numbers before actually filing them with the government. The W-3 numbers should match the totals shown on the Form 941 reports that you submitted to the federal government quarterly throughout the year. (I discuss these reports in Chapter 11.)

The W-3 must be filed by February 28 with the Social Security Administration. As a small businessperson, you can mail the W-3 and the copies of the W-2s to the Social Security Administration at:

Social Security Administration  
Data Operations Center  
Wilkes-Barre, PA 18769-0001

You can also file the forms online through the Social Security Administration Web site at [www.ssa.gov/bsowelcome.htm](http://www.ssa.gov/bsowelcome.htm), or file them electronically. Large companies with more than 250 employees must file their W-3s and W-2s by magnetic media or electronically. Any business filing electronically can wait until March 31 to file.

If your company reports tips, you need to complete an additional form called *Form 8027, Employer's Annual Information Return of Tip Income and Allocated Tips*. The deadlines for filing Form 8027 are the same as for the W-3 — February 28 for regular filing and March 31 for magnetic media or electronic filings.

## *Producing 1099s for Vendors and Contractors*

For each contractor and vendor you pay over the course of the year, instead of preparing a W-2, you must complete *Form 1099, Miscellaneous Income*. The 1099 is an information form used to report income, interest payments, and dividend payments. To transmit the 1099 to the federal government, you use *Form 1096, Annual Summary and Transmittal of U.S. Information Returns*, which I explain in the section “Filing Year-end Government Reports” later in this chapter.

Your computerized accounting program can automatically generate 1099s and 1096s. If you're using QuickBooks, you start on the Vendor Navigator screen (see Figure 20-5) and click Print 1099s. The 1099 and 1096 Wizard then pops up to guide you through the rest of the process (see Figure 20-6).

If you can't generate these forms automatically from your computerized accounting system, or if you do your books manually, you can expect to work closely with your accountant on 1099s and 1096s. He or she can usually minimize the time it takes to prepare this paperwork by using professional tax preparation software programs.

**Figure 20-5:**

You can print year-end 1099s for vendors and contractors from the Vendor Navigator page in QuickBooks.

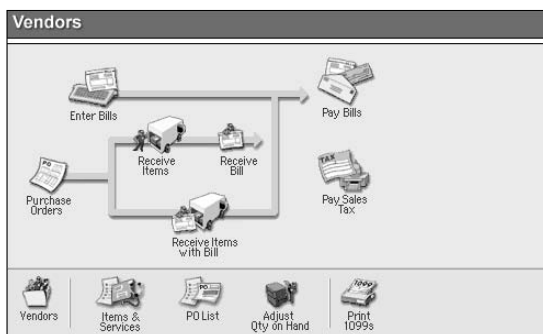
**Figure 20-6:**

QuickBooks's 1099 and 1096 Wizard guides you through the process of generating 1099 and 1096 forms.

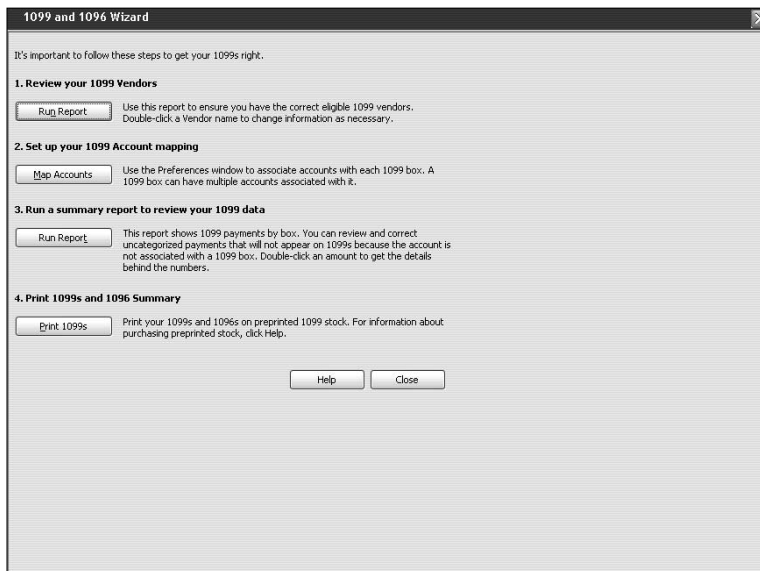

There are actually 16 different types of 1099s. You use one form if you provide a medical savings account for your employees, and you use another if you distributed any money from an employee's retirement account. You can access full instructions for the various 1099 forms at [www.irs.gov/pub/irs-pdf/i1099.pdf](http://www.irs.gov/pub/irs-pdf/i1099.pdf).

As a small businessperson, the one you'll use the most is *Form 1099-MISC*, which is shown in Figure 20-7. It's the one used to report independent contractor and vendor compensation.

The 1099-MISC contains 18 boxes, but depending on the type of payment you're reporting, you may only need to fill out a few of them. The boxes are as follows:

- ✔ **Box 1: Rents.** This box should contain the total of any rental payments made to the contractor or vendor for whom you're filing the form.
- ✔ **Box 2: Royalties.** This box should contain the total of any royalty payments made to a contractor.
- ✔ **Box 3: Other income.** In this box, list any miscellaneous income that doesn't fit in a designated box on the form.
- ✔ **Box 4: Federal income tax withheld.** Most times, you don't withhold federal income tax from a contractor or vendor, so this box remains empty. But sometimes a business does withhold federal income taxes for a contractor or a contractor.
- ✔ **Box 5: Fishing boat proceeds.** Total any money paid to a fishing boat contractor and list it here.
- ✔ **Box 6: Medical and health care payments.** It's unlikely that you pay medical or health care benefits for a contractor or vendor, so this box will probably be left blank.
- ✔ **Box 7: Nonemployee compensation.** In this box, record any nonemployee compensation that doesn't fit in one of the other boxes.
- ✔ **Box 8: Substitute payments in lieu of dividends or interest.**
- ✔ **Box 9:** Check this box if you made direct sales of \$5,000 or more of consumer products to a buyer for resale.
- ✔ **Box 10: Crop insurance proceeds.** Indicate payments to farmers from crop insurance coverage by the insurance company.
- ✔ **Boxes 11 and 12:** Blank.
- ✔ **Box 13: Excess golden parachute payments.** This box should contain the total amount paid to an employee who has left the company.
- ✔ **Box 14: Gross proceeds paid to an attorney.**
- ✔ **Boxes 15a: Section 409A deferrals, and 15b: Section 409A income.** These boxes are for payments made as part of a nonqualified deferred compensation plan.
- ✔ **Boxes 16–18:** These boxes are reserved for state governmental information.

**Figure 20-7:**  
Sample 2005  
1099 Miscel-  
laneous  
Income for  
contractors  
and vendors.

9595		<input type="checkbox"/> VOID <input type="checkbox"/> CORRECTED		OMB No. 1545-0115		<b>2005</b> Miscellaneous Income	
PAYER'S name, street address, city, state, ZIP code, and telephone no.		1 Rents	\$	2 Royalties	\$		
PAYER'S Federal identification number		RECIPIENT'S identification number	3 Other income	\$	4 Federal income tax withheld	\$	<b>Copy A</b> For Internal Revenue Service Center  File with Form 1096.
RECIPIENT'S name		5 Fishing boat proceeds	\$	6 Medical and health care payments	\$	For Privacy Act and Paperwork Reduction Act Notice, see the <b>2005 General Instructions for Forms 1099, 1098, 5498, and W-2G.</b>	
Street address (including apt. no.)		7 Nonemployee compensation	\$	8 Substitute payments in lieu of dividends or interest	\$		10 Crop insurance proceeds
City, state, and ZIP code		9 Payer made direct sales of \$5,000 or more of consumer products to a buyer (recipient) for resale <input type="checkbox"/>	\$	11	\$	12	
Account number (see instructions)		2nd TIN not <input type="checkbox"/>	13 Excess golden parachute payments	\$	14 Gross proceeds paid to an attorney		\$
15a Section 409A deferrals	15b Section 409A income	16 State tax withheld	\$	17 State/Payer's state no.	18 State income	\$	
\$	\$	\$	\$	\$	\$	\$	

Form 1099-MISC Cat. No. 14425J Department of the Treasury - Internal Revenue Service  
Do Not Cut or Separate Forms on This Page — Do Not Cut or Separate Forms on This Page

You need to make three copies of your 1099s:

- ✔ One to be sent to the vendor or contractor by January 31
- ✔ One to be filed with the IRS by February 28, so that the income reported on a vendor's or contractor's individual tax return can be verified
- ✔ One to keep in your company files.

The 1099 form is for informational purposes and not attached to individual income tax forms filed with federal and state governments, so companies only need to provide one copy of the 1099 to its vendors and contractors. A copy of the 1099 must be provided to contractors or vendors by January 31, but it does not need to be filed with the government until February 28. The IRS uses the information on this form to match income reported by these contractors and vendors on their individual tax returns. You'll need to make three copies of this form — one for the vendor or contractor, one for the IRS, and one for your own files.

When filing 1099s with the government, you need a cover sheet. That cover sheet is a summary called *Form 1096, Annual Summary and Transmittal of U.S. Information Returns*. This form summarizes the information filed on 1099s,

including the total number of 1099s filed, total federal income tax withheld, and total income reported. Other forms that are included on this summary report, which you can see in Figure 20-8, aren't likely to be filed by a small business, including the 1098 (student loan information), W-2G (gambling winnings), and 5498 (Coverdell ESA contribution).

Do Not Staple **5969**

Form **1096**  
Department of the Treasury  
Internal Revenue Service

**Annual Summary and Transmittal of  
U.S. Information Returns**

OMB No. 1545-0108  
**2005**  
(Rev. March 2005)

FILER'S name \_\_\_\_\_  
Street address (including room or suite number) \_\_\_\_\_  
City, state, and ZIP code \_\_\_\_\_

Name of person to contact \_\_\_\_\_ Telephone number ( ) \_\_\_\_\_  
Email address \_\_\_\_\_ Fax number ( ) \_\_\_\_\_

**For Official Use Only**

1 Employer identification number	2 Social security number	3 Total number of forms	4 Federal income tax withheld \$	5 Total amount reported with this Form 1096 \$
----------------------------------	--------------------------	-------------------------	----------------------------------	--

Enter an "X" in only one box below to indicate the type of form being filed. If this is your final return, enter an "X" here . . .

W-2G 32	1098 81	1098-C 78	1098-E 84	1098-T 83	1099-A 80	1099-B 78	1099-C 85	1099-CAP 73	1099-DIV 91	1099-G 86	1099-H 71	1099-INT 92	1099-LTC 93
<input type="checkbox"/>	<input type="checkbox"/>	<input type="checkbox"/>	<input type="checkbox"/>	<input type="checkbox"/>	<input type="checkbox"/>	<input type="checkbox"/>	<input type="checkbox"/>	<input type="checkbox"/>	<input type="checkbox"/>	<input type="checkbox"/>	<input type="checkbox"/>	<input type="checkbox"/>	<input type="checkbox"/>
1099-MISC 95	1099-CID 96	1099-PATR 97	1099-Q 31	1099-FT 98	1099-S 75	1099-SA 94	5498 28	5498-ESA 72	5498-SA 27				
<input type="checkbox"/>	<input type="checkbox"/>	<input type="checkbox"/>	<input type="checkbox"/>	<input type="checkbox"/>	<input type="checkbox"/>	<input type="checkbox"/>	<input type="checkbox"/>	<input type="checkbox"/>	<input type="checkbox"/>				

**Return this entire page to the Internal Revenue Service. Photocopies are not acceptable.**

Under penalties of perjury, I declare that I have examined this return and accompanying documents, and, to the best of my knowledge and belief, they are true, correct, and complete.

Signature ▶ \_\_\_\_\_ Title ▶ \_\_\_\_\_ Date ▶ \_\_\_\_\_

**Instructions**

**Purpose of form.** Use this form to transmit paper Forms 1099, 1098, 5498, and W-2G to the Internal Revenue Service. Do not use Form 1096 to transmit electronically or magnetically. For magnetic media, see Form 4804, Transmission of Information Returns Reported Magnetically; for electronic submissions, see Pub. 1220, Specifications for Filing Forms 1098, 1099, 5498, and W-2G Electronically or Magnetically.

**Who must file.** The name, address, and TIN of the filer on this form must be the same as those you enter in the upper left area of Forms 1099, 1098, 5498, or W-2G. A filer includes a payer; a recipient of mortgage interest payments (including points) or student loan interest; an educational institution; a broker; a barter exchange; a creditor; a person reporting real estate transactions; a trustee or issuer of any individual retirement arrangement, a Coverdell ESA, an HSA, an Archer MSA (including a Medicare Advantage MSA); certain corporations; certain donees of motor vehicles, boats, and airplanes; and a lender who acquires an interest in secured property or who has reason to know that the property has been abandoned.

**Preaddressed Form 1096.** If you received a preaddressed Form 1096 from the IRS with Package 1099, use it to transmit paper Forms 1099, 1098, 5498, and W-2G to the Internal Revenue Service. If any of the preprinted information is incorrect, make corrections on the form.

If you are not using a preaddressed form, enter the filer's name, address (including room, suite, or other unit number), and TIN in the spaces provided on the form.

**When to file.** File Form 1096 with Forms 1099, 1098, or W-2G by February 28, 2006. File Form 1096 with Forms 5498, 5498-ESA, and 5498-SA by May 31, 2006.

**Where To File**  
Send all information returns filed on paper with Form 1096 to the following:

<b>If your principal business, office or agency, or legal residence in the case of an individual, is located in</b>	<b>Use the following Internal Revenue Service Center address</b>
Alabama, Arizona, Florida, Georgia, Louisiana, Mississippi, New Mexico, North Carolina, Texas, Virginia	Austin, TX 73301
Arkansas, Connecticut, Delaware, Kentucky, Maine, Massachusetts, New Hampshire, New Jersey, New York, Ohio, Pennsylvania, Rhode Island, Vermont, West Virginia	Cincinnati, OH 45999
Illinois, Indiana, Iowa, Kansas, Michigan, Minnesota, Missouri, Nebraska, North Dakota, Oklahoma, South Carolina, South Dakota, Tennessee, Wisconsin	Kansas City, MO 64999

**For more information and the Privacy Act and Paperwork Reduction Act Notice, see the 2005 General Instructions for Forms 1099, 1098, 5498, and W-2G.** Cat. No. 144000 Form **1096** (Rev. 3-2005)

**Figure 20-8:**  
Sample of Form 1096 for submitting 1099s and other forms for reporting non-employee income.

If your company transmits the applicable information from Form 1096 electronically, you don't actually need to use this form.

## *Filing Year-End Summaries*

After you complete all your tax forms for individual employees, contractors, and vendors, you're left with two annual summary reports that must be filed with the federal government:

- ✓ *Form 940, Employer's Annual Federal Unemployment Tax Return* contains an annual summary of your federal unemployment tax payments. Because you file this form quarterly as well as annually, I discuss it in greater detail in Chapter 11.
- ✓ *Form 945, Annual Return of Withheld Income Tax* is a summary of all federal income tax withheld from vendors, contractors, pensions or annuities. In most cases, this form just serves as a summary of the payments you make throughout the year as you withhold taxes. You can see a sample of Form 945 in Figure 20-9.

**Form 945**

Department of the Treasury  
Internal Revenue Service

**Annual Return of Withheld Federal Income Tax**

▶ For withholding reported on Forms 1099 and W-2G.

▶ See separate instructions. For more information on income tax withholding, see Pub. 15 (Circ. E) and Pub. 15-A.

Please type or print.

OMB No. 1545-1430

**2004**

---

Enter state code for state in which deposits were made **only** if different from state in address to the right ▶ (see the instructions).

Name (as distinguished from trade name) \_\_\_\_\_ Calendar year \_\_\_\_\_

Trade name, if any \_\_\_\_\_ Employer identification number (EIN) \_\_\_\_\_

Address (number and street) \_\_\_\_\_ City, state, and ZIP code \_\_\_\_\_

IRS USE ONLY

T \_\_\_\_\_

FF \_\_\_\_\_

FD \_\_\_\_\_

FP \_\_\_\_\_

I \_\_\_\_\_

T \_\_\_\_\_

---

If address is different from prior return, check here. ▶

IRS Use

1	1	1	1	1	1	1	1	1	1	2	3	3	3	3	3	3	4	4	4	5	5	5				
6	7	8	8	8	8	8	8	8	8	8	9	9	9	9	9	9	10	10	10	10	10	10	10	10	10	10

---

**A** If you do not have to file returns in the future, check here ▶  and enter date final payments made. ▶ \_\_\_\_\_

---

1 Federal income tax withheld from pensions, annuities, IRAs, gambling winnings, etc. . . . .	1		
2 Backup withholding . . . . .	2		
3 Adjustment to correct administrative errors (see the instructions) . . . . .	3		
4 <b>Total taxes.</b> If \$2,500 or more, this must equal line 8M below or line M of Form 945-A . . . . .	4		
5 Total deposits for 2004 from your records, including overpayment applied from 2003 return	5		
6 <b>Balance due</b> (subtract line 5 from line 4) (see the instructions) . . . . .	6		

7 **Overpayment.** If line 4 is less than line 5, enter overpayment here ▶ \$ \_\_\_\_\_ and check if to be:

Applied to next return or  Refunded.

- **All filers:** If line 4 is less than \$2,500, do not complete line 8 or Form 945-A.
- **Semiweekly schedule depositors:** Complete Form 945-A and check here if line 4 is \$2,500 or more . . . . . ▶
- **Monthly schedule depositors:** Complete line 8, entries A through M, and check here if line 4 is \$2,500 or more . . . . . ▶

**8 Monthly Summary of Federal Tax Liability.** (Complete Form 945-A instead, if you were a semiweekly schedule depositor.)

	Tax liability for month		Tax liability for month
A January . . . . .		F June . . . . .	
B February . . . . .		G July . . . . .	
C March . . . . .		H August . . . . .	
D April . . . . .		I September . . . . .	
E May . . . . .		J October . . . . .	
		K November . . . . .	
		L December . . . . .	
		M Total liability for year (add lines A through L) . . . . .	

---

**Third-Party Designee**

Designee's name ▶ \_\_\_\_\_

Do you want to allow another person to discuss this return with the IRS (see the instructions)?  Yes. Complete the following.  No

Phone no. ▶ ( ) \_\_\_\_\_

Personal identification number (PIN) ▶ \_\_\_\_\_

---

**Sign Here**

Under penalties of perjury, I declare that I have examined this return, including accompanying schedules and statements, and to the best of my knowledge and belief, it is true, correct, and complete.

Signature ▶ \_\_\_\_\_

Print Your Name and Title ▶ \_\_\_\_\_

Date ▶ \_\_\_\_\_

---

For Privacy Act and Paperwork Reduction Act Notice, see the instructions. Cat. No. 14584B Form 945 (2004)

♻️ Printed on recycled paper

**Figure 20-9:** Sample of Form 945 for submitting a summary of all federal tax withheld from non-employees.

## Chapter 21

# Satisfying the Tax Man

---

### *In This Chapter*

- ▶ Sorting out business legal structures
  - ▶ Filing sole proprietor taxes
  - ▶ Reporting taxes on partnerships
  - ▶ Filing taxes for corporations
  - ▶ Reporting and paying sales taxes
- 

**P**aying taxes and reporting income for your company are very important jobs, and the way in which you complete these tasks properly depends on your business's legal structure. From sole proprietorships to corporations and everything in between, this chapter briefly reviews business types and explains how taxes are handled for each type. You also get some instruction on collecting and transmitting sales taxes on the products your company sells.

## *Finding the Right Business Type*

Business type and tax preparation and reporting go hand in hand. If you work as a bookkeeper for a small business, you need to know the business's legal structure before you can proceed with reporting and paying income taxes on the business income. Not all businesses have the same legal structure, so they don't all pay income taxes on the profits they make in the same way.

But before you get into the subject of tax procedures, you need to understand the various business structures you may encounter as a bookkeeper. This section outlines each type of business. You can find out how these structures pay taxes in separate sections that follow.

## *Sole proprietorship*

The simplest legal structure for a business is the *sole proprietorship*, a business that's owned by one individual. (If a business has only one owner, the IRS automatically considers it a sole proprietorship.)

Most new business with only one owner start out as sole proprietorships. Some never change their statuses, but others grow by adding partners and becoming partnerships. Some add lots of staff and want to protect themselves from lawsuits, so they become Limited Liability Companies (LLCs). Those seeking the greatest protection from individual lawsuits, whether they have employees or are simply single-owner companies without employees, become corporations. I cover these other structures later in this chapter.

## *Partnership*

The IRS considers any business owned by more than one person a *partnership*. The partnership is the most flexible type of business structure involving more than one owner. Each partner in the business is equally liable for the activities of the business. This structure is slightly more complicated than a sole proprietorship (see “Sole proprietorship,” earlier in this chapter), and partners should work out certain key issues before the business opens its doors. These issues include

- ✔ How the partners will divide the profits
- ✔ How each partner can sell his or her share of the business, if he or she so chooses
- ✔ What will happen to each partner's share if a partner becomes sick or dies
- ✔ How the partnership will be dissolved if one of the partners wants out

Partners in a partnership don't always have to share equal risks. A partnership may have two different types of partners: general and limited. The general partner runs the day-to-day business and is held personally responsible for all activities of the business, no matter how much he or she has personally invested in the business. Limited partners, on the other hand, are passive owners of the business and not involved in its day-to-day operations. If a claim is filed against the business, the limited partners can only be held personally liable for the amount of money that matches how much they individually invested in the business.

## Growth of the LLC

LLCs are relatively new to the world of business structures. They were first established in the United States about 20 years ago but didn't become popular until the mid-1990s, when most states approved the LLC as a business structure.

Many law firms and accounting firms are set up as LLCs. More and more small business owners

are choosing this structure rather than a corporation because the LLC's easier and cheaper to maintain (as in a lot less government paperwork plus less legal and accounting fees), yet it still provides personal protection from legal entanglements.

## Limited Liability Companies (LLCs)

The *Limited Liability Company*, or LLC, is a structure that provides partnerships and sole proprietorships with some protection from being held personally liable for their businesses' activities. This business structure is somewhere between a sole proprietorship or partnership and a corporation: The business ownership and IRS tax rules are similar to those of a sole proprietorship or partnership, but like a corporation, if the business is sued, the owners aren't held personally liable.

LLCs are state entities, so the level of legal protection given to a company's owners depends upon the rules of the state in which the LLC was formed. Most states give LLC owners the same protection from lawsuits as the federal government gives corporation owners. However, these LLC protections haven't been tested in court to date, so no one knows for certain whether or not they hold up in the courtroom. (For more on the LLC, see the sidebar "Growth of the LLC.")

## Corporations

If your business faces a great risk of being sued, the safest business structure for you is the *corporation*. Courts in the United States have clearly determined that a corporation is a separate legal entity and that its owners' personal assets are protected from claims against the corporation. Essentially, an owner or shareholder in a corporation can't be sued or face collections because of actions taken by the corporation. This veil of protection is the reason many small business owners choose to incorporate even though it involves a lot of expense (both for lawyers and accountants) and government paperwork.

## Roles and responsibilities of the corporate board

Corporations provide a veil of protection for company owners, but in order to maintain that protection, the owners must comply with many rules unique to corporations. The *board of directors* takes on the key role of complying with these rules, and it must maintain a record of meeting minutes that prove the board is following key operating procedures, such as:

- ✔ Establishment of records of banking associations and any changes to those arrangements
  - ✔ Tracking of loans from stockholders or third parties
  - ✔ Selling or redeeming shares of stock
  - ✔ Payment of dividends
  - ✔ Authorization of salaries or bonuses for officers and key executives
  - ✔ Undertaking of any purchases, sales, or leases of corporate assets
- ✔ Buying another company
  - ✔ Merging with another company
  - ✔ Making changes to the Articles of Incorporation or bylaws
  - ✔ Election of corporate officers and directors

Corporate board minutes are considered official and must be available for review by the IRS, state taxing authorities, and the courts. If a company's owners want to invoke the veil of protection that corporate status provides, they must prove that the board has met its obligations and that the company operated as a corporation. In other words, you can't form a board and have no proof that it ever met and managed these key functions.

In a corporation, each share of stock represents a portion of ownership, and profits must be split based on stock ownership. You don't have to sell stock on the public stock markets in order to be a corporation, though. In fact, most corporations are private entities that sell their stock privately among friends and investors.

If you're a small business owner who wants to incorporate, first you must form a *board of directors* (see the sidebar "Roles and responsibilities of the corporate board"). Boards can be made up of owners of the company as well as nonowners. You can even have your spouse and children on the board — I bet those board meetings would be interesting.

## Tax Reporting for Sole Proprietors

The federal government doesn't consider sole proprietorships to be individual legal entities, so they're not taxed as such. Instead, sole proprietors

report any business earnings on their individual tax returns — that’s the only financial reporting they must do.

Most sole proprietors file their business tax obligations as part of their individual 1040 tax return using the additional two-page form *Schedule C, Profit or Loss from Business*. On the first page of Schedule C, which you can see in Figure 21-1, you report all the company’s income and expenses. The second page of Schedule C, which you can see in Figure 21-2, is where you report information about Cost of Goods Sold and any vehicles used as part of the business.

Sole proprietors must also pay both the employee and the employer sides of Social Security and Medicare — that’s double what an employee would normally pay. Table 21-1 shows the drastic difference in these types of tax obligations for sole proprietors.

<i>Type of Tax</i>	<i>Amount Taken from Employees</i>	<i>Amount Paid by Sole Proprietors</i>
Social Security	6.2%	12.4%
Medicare	1.45%	2.9%

Social Security and Medicare taxes are based on the net profit of the small business, not the gross profit, which means that you calculate the tax after you’ve subtracted all costs and expenses from your revenue. To help you figure out the tax amounts you owe on behalf of your business, use IRS form *Schedule SE, Self-Employment Tax*. On the first page of this form, you report your income sources (see Figure 21-3), and on the second page, you calculate the tax due (see Figure 21-4).

As the bookkeeper for a sole proprietor, you’re probably responsible for pulling together the income, Cost of Goods Sold, and expense information needed for this form. In most cases, you then hand off this information to the business’s accountant to fill out all the required forms.

As a sole proprietor, you can choose to file as a corporation even if you aren’t legally incorporated. You may want to do this because corporations have more allowable deductions and you can pay yourself a salary, but there’s a lot of extra paperwork, and your accountant’s fees will be much higher if you decide to file as a corporation. However, because corporations pay taxes on the separate legal entity, this option may not make sense for your business. Talk with your accountant to determine the best tax structure for your business.

<p><b>SCHEDULE C</b> <b>(Form 1040)</b></p> <p>Department of the Treasury Internal Revenue Service</p> <p>Name of proprietor</p>	<p><b>Profit or Loss From Business</b> (Sole Proprietorship)</p> <p>► Partnerships, joint ventures, etc., must file Form 1065 or 1065-B. ► Attach to Form 1040 or 1041. ► See instructions for Schedule C (Form 1040).</p>	<p>OMB No. 1545-0074</p> <p><b>2004</b></p> <p>Attachment Sequence No. 09</p> <p>Social security number (SSN)</p>
<p><b>A</b> Principal business or profession, including product or service (see page C-2 of the instructions)</p>		<p><b>B</b> Enter code from pages C-7, 8, &amp; 9</p>
<p><b>C</b> Business name. If no separate business name, leave blank.</p>		<p><b>D</b> Employer ID number (EIN), if any</p>
<p><b>E</b> Business address (including suite or room no.) ► City, town or post office, state, and ZIP code</p>		
<p><b>F</b> Accounting method: (1) <input type="checkbox"/> Cash (2) <input type="checkbox"/> Accrual (3) <input type="checkbox"/> Other (specify) ►</p>		
<p><b>G</b> Did you "materially participate" in the operation of this business during 2004? If "No," see page C-3 for limit on losses <input type="checkbox"/> Yes <input type="checkbox"/> No</p>		
<p><b>H</b> If you started or acquired this business during 2004, check here <input type="checkbox"/></p>		
<p><b>Part I Income</b></p>		
1	Gross receipts or sales. <b>Caution.</b> If this income was reported to you on Form W-2 and the "Statutory employee" box on that form was checked, see page C-3 and check here <input type="checkbox"/>	1
2	Returns and allowances	2
3	Subtract line 2 from line 1	3
4	Cost of goods sold (from line 42 on page 2)	4
5	<b>Gross profit.</b> Subtract line 4 from line 3	5
6	Other income, including Federal and state gasoline or fuel tax credit or refund (see page C-3)	6
7	<b>Gross income.</b> Add lines 5 and 6	7
<p><b>Part II Expenses.</b> Enter expenses for business use of your home <b>only</b> on line 30.</p>		
8	Advertising	8
9	Car and truck expenses (see page C-3)	9
10	Commissions and fees	10
11	Contract labor (see page C-4)	11
12	Depletion	12
13	Depreciation and section 179 expense deduction (not included in Part III) (see page C-4)	13
14	Employee benefit programs (other than on line 19)	14
15	Insurance (other than health)	15
16	Interest:	16
	a Mortgage (paid to banks, etc.)	16a
	b Other	16b
17	Legal and professional services	17
18	Office expense	18
19	Pension and profit-sharing plans	19
20	Rent or lease (see page C-5):	20
	a Vehicles, machinery, and equipment	20a
	b Other business property	20b
21	Repairs and maintenance	21
22	Supplies (not included in Part III)	22
23	Taxes and licenses	23
24	Travel, meals, and entertainment:	24
	a Travel	24a
	b Meals and entertainment	24b
	c Enter nondeductible amount included on line 24b (see page C-5)	24c
	d Subtract line 24c from line 24b	24d
25	Utilities	25
26	Wages (less employment credits)	26
27	Other expenses (from line 48 on page 2)	27
28	<b>Total expenses</b> before expenses for business use of home. Add lines 8 through 27 in columns	28
29	Tentative profit (loss). Subtract line 28 from line 7	29
30	Expenses for business use of your home. Attach <b>Form 8829</b>	30
31	<b>Net profit or (loss).</b> Subtract line 30 from line 29.	31
	• If a profit, enter on <b>Form 1040, line 12</b> , and also on <b>Schedule SE, line 2</b> (statutory employees, see page C-6). Estates and trusts, enter on Form 1041, line 3.	
	• If a loss, you <b>must</b> go to line 32.	
32	If you have a loss, check the box that describes your investment in this activity (see page C-6).	
	• If you checked 32a, enter the loss on <b>Form 1040, line 12</b> , and also on <b>Schedule SE, line 2</b> (statutory employees, see page C-6). Estates and trusts, enter on Form 1041, line 3.	
	• If you checked 32b, you <b>must</b> attach <b>Form 6198</b> .	
		32a <input type="checkbox"/> All investment is at risk.
		32b <input type="checkbox"/> Some investment is not at risk.
<p>For Paperwork Reduction Act Notice, see Form 1040 instructions. Cat. No. 11334P Schedule C (Form 1040) 2004</p>		

**Figure 21-1:**  
Sole proprietors report business income and expenses on the first page of Schedule C.

<p><b>SCHEDULE SE</b> <b>(Form 1040)</b></p> <p><small>Department of the Treasury Internal Revenue Service</small></p>	<p><b>Self-Employment Tax</b></p> <p>► Attach to Form 1040. ► See Instructions for Schedule SE (Form 1040).</p>	<p>OMB No. 1545-0074</p> <p><b>2004</b></p> <p>Attachment Sequence No. 17</p>
<p>Name of person with self-employment income (as shown on Form 1040)</p>		<p>Social security number of person with self-employment income ►</p>

**Who Must File Schedule SE**

You must file Schedule SE if:

- You had net earnings from self-employment from **other than** church employee income (line 4 of Short Schedule SE or line 4c of Long Schedule SE) of \$400 or more or
- You had church employee income of \$108.28 or more. Income from services you performed as a minister or a member of a religious order is **not** church employee income (see page SE-1).

**Note.** Even if you had a loss or a small amount of income from self-employment, it may be to your benefit to file Schedule SE and use either "optional method" in Part II of Long Schedule SE (see page SE-3).

**Exception.** If your only self-employment income was from earnings as a minister, member of a religious order, or Christian Science practitioner and you filed Form 4361 and received IRS approval not to be taxed on those earnings, **do not** file Schedule SE. Instead, write "Exempt-Form 4361" on Form 1040, line 57.

**May I Use Short Schedule SE or Must I Use Long Schedule SE?**

Did You Receive Wages or Tips in 2004?

No

Are you a minister, member of a religious order, or Christian Science practitioner who received IRS approval not to be taxed on earnings from these sources, but you owe self-employment tax on other earnings?

No

Are you using one of the optional methods to figure your net earnings (see page SE-3)?

No

Did you receive church employee income reported on Form W-2 of \$108.28 or more?

No

You May Use Short Schedule SE Below

Yes

Was the total of your wages and tips subject to social security or railroad retirement tax plus your net earnings from self-employment more than \$87,900?

No

Did you receive tips subject to social security or Medicare tax that you did not report to your employer?

No

You Must Use Long Schedule SE on page 2

Yes

**Figure 21-3:**  
Use Schedule SE to report net profit from your business in order to calculate Social Security and Medicare taxes.

Schedule SE (Form 1040) 2004	Attachment Sequence No. <b>17</b>	Page <b>2</b>
Name of person with self-employment income (as shown on Form 1040)	Social security number of person with self-employment income ▶	.....

**Section B—Long Schedule SE**

**Part I Self-Employment Tax**

**Note.** If your only income subject to self-employment tax is church employee income, skip lines 1 through 4b. Enter -0- on line 4c and go to line 5a. Income from services you performed as a minister or a member of a religious order is not church employee income. See page SE-1.

**A** If you are a minister, member of a religious order, or Christian Science practitioner and you filed Form 4361, but you had \$400 or more of other net earnings from self-employment, check here and continue with Part I.

<b>1</b> Net farm profit or (loss) from Schedule F, line 36, and farm partnerships, Schedule K-1 (Form 1065), box 14, code A. <b>Note.</b> Skip this line if you use the farm optional method (see page SE-4)	<b>1</b>		
<b>2</b> Net profit or (loss) from Schedule C, line 31; Schedule C-EZ, line 3; Schedule K-1 (Form 1065), box 14, code A (other than farming); and Schedule K-1 (Form 1065-B), box 9. Ministers and members of religious orders, see page SE-1 for amounts to report on this line. See page SE-2 for other income to report. <b>Note.</b> Skip this line if you use the nonfarm optional method (see page SE-4)	<b>2</b>		
<b>3</b> Combine lines 1 and 2	<b>3</b>		
<b>4a</b> If line 3 is more than zero, multiply line 3 by 92.35% (.9235). Otherwise, enter amount from line 3	<b>4a</b>		
<b>b</b> If you elect one or both of the optional methods, enter the total of lines 15 and 17 here	<b>4b</b>		
<b>c</b> Combine lines 4a and 4b. If less than \$400, stop; you do not owe self-employment tax. <b>Exception.</b> If less than \$400 and you had church employee income, enter -0- and continue. ▶	<b>4c</b>		
<b>5a</b> Enter your church employee income from Form W-2. See page SE-1 for definition of church employee income	<b>5a</b>		
<b>b</b> Multiply line 5a by 92.35% (.9235). If less than \$100, enter -0-	<b>5b</b>		
<b>6</b> Net earnings from self-employment. Add lines 4c and 5b	<b>6</b>		
<b>7</b> Maximum amount of combined wages and self-employment earnings subject to social security tax or the 6.2% portion of the 7.65% railroad retirement (tier 1) tax for 2004	<b>7</b>	87,900	00
<b>8a</b> Total social security wages and tips (total of boxes 3 and 7 on Form(s) W-2) and railroad retirement (tier 1) compensation. If \$87,900 or more, skip lines 8b through 10, and go to line 11	<b>8a</b>		
<b>b</b> Unreported tips subject to social security tax (from Form 4137, line 9)	<b>8b</b>		
<b>c</b> Add lines 8a and 8b	<b>8c</b>		
<b>9</b> Subtract line 8c from line 7. If zero or less, enter -0- here and on line 10 and go to line 11 ▶	<b>9</b>		
<b>10</b> Multiply the smaller of line 6 or line 9 by 12.4% (.124)	<b>10</b>		
<b>11</b> Multiply line 6 by 2.9% (.029)	<b>11</b>		
<b>12</b> Self-employment tax. Add lines 10 and 11. Enter here and on Form 1040, line 57	<b>12</b>		
<b>13</b> Deduction for one-half of self-employment tax. Multiply line 12 by 50% (.5). Enter the result here and on Form 1040, line 30	<b>13</b>		

**Part II Optional Methods To Figure Net Earnings (see page SE-3)**

**Farm Optional Method.** You may use this method only if (a) your gross farm income<sup>1</sup> was not more than \$2,400 or (b) your net farm profits<sup>2</sup> were less than \$1,733.

<b>14</b> Maximum income for optional methods	<b>14</b>	1,600	00
<b>15</b> Enter the smaller of: two-thirds (2/3) of gross farm income <sup>1</sup> (not less than zero) or \$1,600. Also include this amount on line 4b above	<b>15</b>		

**Nonfarm Optional Method.** You may use this method only if (a) your net nonfarm profits<sup>3</sup> were less than \$1,733 and also less than 72.189% of your gross nonfarm income<sup>4</sup> and (b) you had net earnings from self-employment of at least \$400 in 2 of the prior 3 years.

**Caution.** You may use this method no more than five times.

<b>16</b> Subtract line 15 from line 14	<b>16</b>		
<b>17</b> Enter the smaller of: two-thirds (2/3) of gross nonfarm income <sup>4</sup> (not less than zero) or the amount on line 16. Also include this amount on line 4b above	<b>17</b>		

<sup>1</sup>From Sch. F, line 11, and Sch. K-1 (Form 1065), box 14, code B.      <sup>2</sup>From Sch. C, line 31; Sch. C-EZ, line 3; Sch. K-1 (Form 1065), box 14, code A; and Sch. K-1 (Form 1065-B), box 9.

<sup>3</sup>From Sch. F, line 36, and Sch. K-1 (Form 1065), box 14, code A.      <sup>4</sup>From Sch. C, line 7; Sch. C-EZ, line 1; Sch. K-1 (Form 1065), box 14, code C; and Sch. K-1 (Form 1065-B), box 9.

Schedule SE (Form 1040) 2004

**Figure 21-4:**  
Calculate self-employment tax for Social Security and Medicare on page 2 of Schedule SE.

If you do decide to report your business income as a separate corporate entity, you must file *Form 8832, Entity Classification Election with the IRS*. This form, which you can see in Figure 21-5, reclassifies the business, a step that's necessary because the IRS automatically classifies a business owned by one person as a sole proprietorship.

<p><b>Form 8832</b> (Rev. September 2002) Department of the Treasury Internal Revenue Service</p>	<p><b>Entity Classification Election</b></p>	<p>OMB No. 1545-1516</p>																					
<p><b>Type of Print</b></p>	<p>Name of entity _____ EIN ▶ _____</p> <p>Number, street, and room or suite no. If a P.O. box, see instructions. _____</p> <p>City or town, state, and ZIP code. If a foreign address, enter city, province or state, postal code and country. _____</p>																						
<p><b>1 Type of election</b> (see instructions):</p> <p>a <input type="checkbox"/> Initial classification by a newly-formed entity.</p> <p>b <input type="checkbox"/> Change in current classification.</p> <p><b>2 Form of entity</b> (see instructions):</p> <p>a <input type="checkbox"/> A domestic eligible entity electing to be classified as an association taxable as a corporation.</p> <p>b <input type="checkbox"/> A domestic eligible entity electing to be classified as a partnership.</p> <p>c <input type="checkbox"/> A domestic eligible entity with a single owner electing to be disregarded as a separate entity.</p> <p>d <input type="checkbox"/> A foreign eligible entity electing to be classified as an association taxable as a corporation.</p> <p>e <input type="checkbox"/> A foreign eligible entity electing to be classified as a partnership.</p> <p>f <input type="checkbox"/> A foreign eligible entity with a single owner electing to be disregarded as a separate entity.</p> <p><b>3 Disregarded entity information</b> (see instructions):</p> <p>a Name of owner ▶ _____</p> <p>b Identifying number of owner ▶ _____</p> <p>c Country of organization of entity electing to be disregarded (if foreign) ▶ _____</p> <p><b>4 Election is to be effective beginning</b> (month, day, year) (see instructions) . . . . . ▶ / /</p> <p><b>5 Name and title of person whom the IRS may call for more information</b> _____ <b>6 That person's telephone number</b> _____</p> <p style="text-align: center;">( )</p>																							
<p><b>Consent Statement and Signature(s)</b> (see instructions)</p> <p>Under penalties of perjury, I (we) declare that I (we) consent to the election of the above-named entity to be classified as indicated above, and that I (we) have examined this consent statement, and to the best of my (our) knowledge and belief, it is true, correct, and complete. If I am an officer, manager, or member signing for all members of the entity, I further declare that I am authorized to execute this consent statement on their behalf.</p>																							
<table border="1" style="width: 100%; border-collapse: collapse;"> <thead> <tr> <th style="width: 60%;">Signature(s)</th> <th style="width: 20%;">Date</th> <th style="width: 20%;">Title</th> </tr> </thead> <tbody> <tr><td> </td><td> </td><td> </td></tr> <tr><td> </td><td> </td><td> </td></tr> <tr><td> </td><td> </td><td> </td></tr> <tr><td> </td><td> </td><td> </td></tr> <tr><td> </td><td> </td><td> </td></tr> <tr><td> </td><td> </td><td> </td></tr> </tbody> </table>			Signature(s)	Date	Title																		
Signature(s)	Date	Title																					
<p>For Paperwork Reduction Act Notice, see page 4. <span style="float: right;">Cat. No. 22598R <span style="margin-left: 100px;">Form <b>8832</b> (Rev. 9-2002)</span></span></p>																							

**Figure 21-5:**  
Use Form 8832 to change the IRS classifications of your small business.

---

## *Filing Tax Forms for Partnerships*

If your business is structured as a partnership (meaning it has more than one owner), your business doesn't pay taxes. Instead, all money earned by the business is split up among the partners.

As a bookkeeper for a partnership, you need to collect the data necessary to file an information schedule called *Schedule K-1 (Form 1065), Partner's Share of Income, Deductions, Credits, etc.* for each partner. The company's accountant will most likely complete the Schedule K-1 forms. You can see this form in Figure 21-6. The entire information filing for the company is called Form 1065.

**Figure 21-6:**  
Your partnership must file an informational form called Schedule K-1 for each partner to report his or her income and expenses. A copy of Schedule K-1 is given to each partner, and another copy of each Schedule K-1 form is filed with the IRS.

6511
 Final K-1     Amended K-1
OMB No. 1545-0099

**Schedule K-1 (Form 1065) 2004**

Department of the Treasury    Tax year beginning 2004  
Internal Revenue Service    and ending 2004

**Partner's Share of Income, Deductions, Credits, etc.**    ▶ See back of form and separate instructions.

Part I Information About the Partnership		Part III Partner's Share of Current Year Income, Deductions, Credits, and Other Items																							
<p><b>A</b> Partnership's employer identification number _____</p> <p><b>B</b> Partnership's name, address, city, state, and ZIP code _____</p> <p><b>C</b> IRS Center where partnership filed return _____</p> <p><b>D</b> <input type="checkbox"/> Check if this is a publicly traded partnership (PTP)</p> <p><b>E</b> <input type="checkbox"/> Tax shelter registration number, if any _____</p> <p><b>F</b> <input type="checkbox"/> Check if Form 9271 is attached</p>	<p><b>1</b> Ordinary business income (loss) _____</p> <p><b>2</b> Net rental real estate income (loss) _____</p> <p><b>3</b> Other net rental income (loss) _____</p> <p><b>4</b> Guaranteed payments _____</p> <p><b>5</b> Interest income _____</p> <p><b>6a</b> Ordinary dividends _____</p> <p><b>6b</b> Qualified dividends _____</p> <p><b>7</b> Royalties _____</p> <p><b>8</b> Net short-term capital gain (loss) _____</p> <p><b>9a</b> Net long-term capital gain (loss) _____</p> <p><b>9b</b> Collectibles (28%) gain (loss) _____</p> <p><b>9c</b> Unrecaptured section 1250 gain _____</p> <p><b>10</b> Net section 1231 gain (loss) _____</p> <p><b>11</b> Other income (loss) _____</p> <p><b>12</b> Section 179 deduction _____</p> <p><b>13</b> Other deductions _____</p> <p><b>14</b> Self-employment earnings (loss) _____</p>	<p><b>15</b> Credits &amp; credit recapture _____</p> <p><b>16</b> Foreign transactions _____</p> <p><b>17</b> Alternative minimum tax (AMT) items _____</p> <p><b>18</b> Tax-exempt income and nondeductible expenses _____</p> <p><b>19</b> Distributions _____</p> <p><b>20</b> Other information _____</p>																							
Part II Information About the Partner																									
<p><b>G</b> Partner's identifying number _____</p> <p><b>H</b> Partner's name, address, city, state, and ZIP code _____</p> <p><b>I</b> <input type="checkbox"/> General partner or LLC member-manager    <input type="checkbox"/> Limited partner or other LLC member</p> <p><b>J</b> <input type="checkbox"/> Domestic partner    <input type="checkbox"/> Foreign partner</p> <p><b>K</b> What type of entity is this partner? _____</p> <p><b>L</b> Partner's share of profit, loss, and capital:</p> <table style="width: 100%; border-collapse: collapse;"> <thead> <tr> <th colspan="2"></th> <th style="text-align: center;">Beginning</th> <th colspan="2"></th> <th style="text-align: center;">Ending</th> </tr> </thead> <tbody> <tr> <td style="width: 15%;">Profit</td> <td style="width: 15%;"></td> <td style="width: 15%; text-align: center;">%</td> <td style="width: 15%;"></td> <td style="width: 15%; text-align: center;">%</td> <td style="width: 15%;"></td> </tr> <tr> <td>Loss</td> <td></td> <td style="text-align: center;">%</td> <td></td> <td style="text-align: center;">%</td> <td></td> </tr> <tr> <td>Capital</td> <td></td> <td style="text-align: center;">%</td> <td></td> <td style="text-align: center;">%</td> <td></td> </tr> </tbody> </table> <p><b>M</b> Partner's share of liabilities at year end:</p> <p>Nonrecourse . . . . . \$ _____</p> <p>Qualified nonrecourse financing . . . \$ _____</p> <p>Recourse . . . . . \$ _____</p> <p><b>N</b> Partner's capital account analysis:</p> <p>Beginning capital account . . . . . \$ _____</p> <p>Capital contributed during the year . . \$ _____</p> <p>Current year increase (decrease) . . . \$ _____</p> <p>Withdrawals &amp; distributions . . . . . \$ _____</p> <p>Ending capital account . . . . . \$ _____</p> <p><input type="checkbox"/> Tax basis    <input type="checkbox"/> GAAP    <input type="checkbox"/> Section 704(b) book <input type="checkbox"/> Other (explain) _____</p>			Beginning			Ending	Profit		%		%		Loss		%		%		Capital		%		%		<p><b>*See attached statement for additional information.</b></p> <div style="border: 1px solid black; padding: 5px; text-align: center;"> <p style="font-size: small; margin: 0;">For IRS Use Only</p> </div>
		Beginning			Ending																				
Profit		%		%																					
Loss		%		%																					
Capital		%		%																					

For Privacy Act and Paperwork Reduction Act Notice, see Instructions for Form 1065.    Cat. No. 11394R    Schedule K-1 (Form 1065) 2004

Any partner receiving a Schedule K-1 must report the recorded income on his or her personal tax return — Form 1040 — by adding an additional form called Schedule E, Supplemental Income and Loss (see Figures 21-7 and 21-8). (Schedule E is used to report income from more than just partnership arrangements; it also has sections for real estate rental and royalties, estates and trusts, and mortgage investments.)

Unless you're involved in a real estate rental business, you most likely only need to fill out page 2 of Schedule E.

In Figure 21-8, pay particular attention to Part II, *Income or Loss From Partnerships and S Corporations*. In this section, you report your income or loss as passive or nonpassive income, a distinction that your accountant can help you sort out.

**Figure 21-7:**  
On the first page of Schedule E, you report income from rental real estate or royalties from businesses in which you're a partner but aren't personally active.

SCHEDULE E (Form 1040)		Supplemental Income and Loss (From rental real estate, royalties, partnerships, S corporations, estates, trusts, REMICs, etc.)			OMB No. 1545-0074
Department of the Treasury Internal Revenue Service (99)		Attach to Form 1040 or Form 1041. See instructions for Schedule E (Form 1040).			<b>2004</b> Attachment Sequence No. 13
Name(s) shown on return					Your social security number
<b>Part I</b> Income or Loss From Rental Real Estate and Royalties <small>Note. If you are in the business of renting personal property, use Schedule C or C-EZ (see page E-3). Report firm rental income or loss from Form 4836 on page 2, line 40.</small>					
<b>1</b> List the type and location of each rental real estate property:		<b>2</b> For each rental real estate property listed on line 1, did you or your family use it during the tax year for personal purposes for more than the greater of:			<b>Yes</b> <b>No</b>
A	.....	• 14 days or			A
B	.....	• 10% of the total days rented at fair rental value? (See page E-3.)			B
C	.....				C
<b>Income:</b>		<b>Properties</b>			<b>Totals</b> (Add columns A, B, and C.)
<b>3</b> Rents received	<b>3</b>	A	B	C	<b>3</b>
<b>4</b> Royalties received	<b>4</b>				<b>4</b>
<b>Expenses:</b>					
<b>5</b> Advertising	<b>5</b>				
<b>6</b> Auto and travel (see page E-4)	<b>6</b>				
<b>7</b> Cleaning and maintenance	<b>7</b>				
<b>8</b> Commissions	<b>8</b>				
<b>9</b> Insurance	<b>9</b>				
<b>10</b> Legal and other professional fees	<b>10</b>				
<b>11</b> Management fees	<b>11</b>				
<b>12</b> Mortgage interest paid to banks, etc. (see page E-4)	<b>12</b>				<b>12</b>
<b>13</b> Other interest	<b>13</b>				
<b>14</b> Repairs	<b>14</b>				
<b>15</b> Supplies	<b>15</b>				
<b>16</b> Taxes	<b>16</b>				
<b>17</b> Utilities	<b>17</b>				
<b>18</b> Other (list) ▶	<b>18</b>				
<b>19</b> Add lines 5 through 18	<b>19</b>				<b>19</b>
<b>20</b> Depreciation expense or depletion (see page E-4)	<b>20</b>				<b>20</b>
<b>21</b> Total expenses. Add lines 19 and 20	<b>21</b>				
<b>22</b> Income or (loss) from rental real estate or royalty properties. Subtract line 21 from line 3 (rents) or line 4 (royalties). If the result is a (loss), see page E-4 to find out if you must file Form 6198.	<b>22</b>				
<b>23</b> Deductible rental real estate loss. <b>Caution:</b> Your rental real estate loss on line 22 may be limited. See page E-4 to find out if you must file Form 8582. Real estate professionals must complete line 43 on page 2.	<b>23</b>				
<b>24</b> Income. Add positive amounts shown on line 22. Do not include any losses.	<b>24</b>				<b>24</b>
<b>25</b> Losses. Add royalty losses from line 22 and rental real estate losses from line 23. Enter total losses here.	<b>25</b>				<b>25</b>
<b>26</b> Total rental real estate and royalty income or (loss). Combine lines 24 and 25. Enter the result here. If Parts II, III, IV, and line 40 on page 2 do not apply to you, also enter this amount on Form 1040, line 17. Otherwise, include this amount in the total on line 41 on page 2.	<b>26</b>				<b>26</b>

Schedule E (Form 1040) 2004 Attachment Sequence No. 13 Page 2

Name(s) shown on return. Do not enter name and social security number if shown on other side. Your social security number

**Caution.** The IRS compares amounts reported on your tax return with amounts shown on Schedule(s) K-1.

**Part III Income or Loss From Partnerships and S Corporations** Note. If you report a loss from an at-risk activity for which any amount is not at risk, you must check column (e) on line 28 and attach Form 6198. See page E-1.

27 Are you reporting any loss not allowed in a prior year due to the at-risk or basis limitations, a prior year unallowed loss from a passive activity (if that loss was not reported on Form 8582), or unreimbursed partnership expenses?  Yes  No

If you answered "Yes," see page E-6 before completing this section.

28	(a) Name	(b) Enter P for partnership; S for S corporation	(c) Check if foreign partnership	(d) Employer identification number	(e) Check if any amount is not at risk
A					
B					
C					
D					

Passive Income and Loss		Nonpassive Income and Loss			
(f) Passive loss allowed (attach Form 8582 if required)	(g) Passive income from Schedule K-1	(h) Nonpassive loss from Schedule K-1	(i) Section 179 expense deduction from Form 4562	(j) Nonpassive income from Schedule K-1	
A					
B					
C					
D					
29a	Totals				
b	Totals				
30	Add columns (g) and (j) of line 29a				30
31	Add columns (f), (h), and (i) of line 29b				31
32	Total partnership and S corporation income or (loss). Combine lines 30 and 31. Enter the result here and include in the total on line 41 below.				32

**Part III Income or Loss From Estates and Trusts**

33	(a) Name	(b) Employer identification number
A		
B		

Passive Income and Loss		Nonpassive Income and Loss		
(c) Passive deduction or loss allowed (attach Form 8582 if required)	(d) Passive income from Schedule K-1	(e) Deduction or loss from Schedule K-1	(f) Other income from Schedule K-1	
A				
B				
34a	Totals			
b	Totals			
35	Add columns (d) and (f) of line 34a			35
36	Add columns (c) and (e) of line 34b			36
37	Total estate and trust income or (loss). Combine lines 35 and 36. Enter the result here and include in the total on line 41 below.			37

**Part IV Income or Loss From Real Estate Mortgage Investment Conduits (REMICs)—Residual Holder**

38	(a) Name	(b) Employer identification number	(c) Excess inclusion from Schedules O, line 2c (see page E-9)	(d) Taxable income (net loss) from Schedule O, line 1c	(e) Income from Schedules O, line 2c
39	Combine columns (d) and (e) only. Enter the result here and include in the total on line 41 below.				39

**Part V Summary**

40	Net farm rental income or (loss) from Form 4835. Also, complete line 42 below	40
41	Total income or (loss). Combine lines 25, 32, 37, 38, and 40. Enter the result here and on Form 1040, line 17	41
42	Reconciliation of farming and fishing income. Enter your gross farming and fishing income reported on Form 4835, line 7; Schedule K-1 (Form 1065), box 14, code B; Schedule K-1 (Form 1120S), box 17, code N; and Schedule K-1 (Form 1041), line 14 (see page E-6)	42
43	Reconciliation for real estate professionals. If you were a real estate professional (see page E-1), enter the net income or (loss) you reported anywhere on Form 1040 from all rental real estate activities in which you materially participated under the passive activity loss rules	43

Schedule E (Form 1040) 2004

**Figure 21-8:** On the second page of Schedule E, you report income and expenses from a partnership that doesn't involve the rental of real estate properties.

## Paying Corporate Taxes

Corporations come in two varieties, S corporations and C corporations; as you may expect, each has unique tax requirements and practices. In fact, not even all corporations file tax returns. Some smaller corporations are designated as an S Corporation and pass their earnings on to their stockholders.

Check with your accountant to determine whether incorporating your business makes sense for you. Tax savings isn't the only issue you have to think about; operating a corporation also increases administrative, legal, and accounting costs. Be sure that you understand all the costs before incorporating.

## Reporting for an S corporation

An *S corporation* must have fewer than 75 stockholders. It functions like a partnership but gives owners more legal protection from lawsuits than traditional partnerships do. Essentially, an S corporation is treated as a partnership for tax purposes, but its tax forms are a bit more complicated than a partnership's: All income and losses are passed on to the owners of the S Corporation and reported on each owner's tax return, and owners also report their income and expenses on Schedule E (see Figures 21-7 and 21-8).

## Reporting for a C corporation

The type of corporation that's considered a separate legal entity for tax purposes is the *C corporation*. A C corporation is a legal entity that has been formed specifically for the purpose of running a business.

The biggest disadvantage of structuring your company as a C corporation is that your profits are taxed twice — as a corporate entity and based on dividends paid to stockholders. If you're the owner of a C corporation, you can be taxed twice, but you can also pay yourself a salary and therefore reduce the earnings of the corporation. Corporate taxation is very complicated, with lots of forms to be filled out, so I don't go into great detail here about how to file corporate taxes. However, Table 21-2 shows you the tax rates C corporations are subject to.

<i>Taxable Income</i>	<i>C Corporation Tax Rate</i>
\$0–\$50,000	15%
\$50,001–\$75,000	25%
\$75,001–\$100,000	34%
\$100,001–\$335,000	39%
\$335,001–\$10,000,000	34%
\$10,000,001–\$15,000,000	35%
\$15,000,001–\$18,333,333	38%
Over \$18,333,333	35%

You may think that C corporation tax rates look a lot higher than personal tax rates, but in reality, many corporations don't pay tax at all or pay taxes at much lower rates than you do. As a corporation, you have plenty of deductions and tax loopholes to use to reduce your tax bites. So even though you, the business owner, may be taxed twice on the small part of your income that's paid in dividends, you're more likely to pay less taxes overall.

## *Taking Care of Sales Taxes Obligations*

Even more complicated than paying income taxes is keeping up-to-date on local and state tax rates and paying your business's share of those taxes to the government entities. Because tax rates vary from county to county, and even city to city in some states, managing sales taxes can be very time-consuming.

Things get messy when you sell products in multiple locations. For each location, you must collect from customers the appropriate tax for that area, keep track of all taxes collected, and pay those taxes to the appropriate government entities when due. In many states, you have to collect and pay local (for the city or county governments) and state taxes.

An excellent Web site for data about state and local tax requirements is the Tax and Accounting Sites Directory at [www.taxsites.com/state.html](http://www.taxsites.com/state.html). This site has links for state and local tax information for every state.

States require you to file an application to collect and report taxes even before you start doing business in that state. Be sure that you contact the departments of revenue in the states you plan to operate stores before you start selling and collecting sales tax.

To get an idea of what you face in the way of state tax forms, check out Figures 21-9 and 21-10, which show the two-page Sales and Use Tax Return from the state of Florida. In Florida, you have to file this form monthly, between the first and 19th days of the following month — it's considered late on the 20th day of the month.

All sales taxes collected from your customers are paid when you send in the Sales and Use Tax Return for your state — you must have the cash available to pay this tax when the forms are due. Any money you collected from customers during the month should be kept in an account called Accrued Sales Taxes, which is actually a Liability account on your balance sheet because it's money owed to a governmental entity. (For more on the balance sheet, see Chapter 18.)

### Sales and Use Tax Return

DR-15CS  
R. 01/05

Please complete this return.  
Attach your check or money order and mail to:

Florida Department of Revenue  
5050 W. Tennessee Street  
Tallahassee, FL 32399-0120

Certificate Number: \_\_\_\_\_ SALES AND USE TAX RETURN HD/PM Date: / / DR-15 R. 01/05

Florida	1. Gross Sales	2. Exempt Sales	3. Taxable Amount	4. Tax Collected
A. Sales/Services				
B. Taxable Purchases	Include Internet / Out-of-State Purchases →			
C. Commercial Rentals				
D. Transient Rentals				
E. Food & Beverage Vending				
Transient Rental Rate:	Surtax Rate:	Collection Period:	5. Total Amount of Tax Collected	
			6. Less Lawful Deductions	
			7. Total Tax Due	
			8. Less Est Tax Pd / DOR Cr Memo	
			9. Plus Est. Tax Due Current Month	
			10. Amount Due	
			11. Less Collection Allowance	
			12. Plus Penalty	
			13. Plus Interest	
			14. Amount Due with Return	

Due: \_\_\_\_\_  
Late After: \_\_\_\_\_

Check here if payment was made electronically.

Do Not Write in the Space Below

0100 0 20059999 0001003031 0 4999999999 0000 5

Certificate Number: \_\_\_\_\_ SALES AND USE TAX RETURN HD/PM Date: / / DR-15 R. 01/05

Florida	1. Gross Sales	2. Exempt Sales	3. Taxable Amount	4. Tax Collected
A. Sales/Services				
B. Taxable Purchases	Include Internet / Out-of-State Purchases →			
C. Commercial Rentals				
D. Transient Rentals				
E. Food & Beverage Vending				
Transient Rental Rate:	Surtax Rate:	Collection Period:	5. Total Amount of Tax Collected	
			6. Less Lawful Deductions	
			7. Total Tax Due	
			8. Less Est Tax Pd / DOR Cr Memo	
			9. Plus Est. Tax Due Current Month	
			10. Amount Due	
			11. Less Collection Allowance	
			12. Plus Penalty	
			13. Plus Interest	
			14. Amount Due with Return	

Due: \_\_\_\_\_  
Late After: \_\_\_\_\_

Check here if payment was made electronically.

Do Not Write in the Space Below

0100 0 20059999 0001003031 0 4999999999 0000 5

**Figure 21-10:**  
Page 2 of  
the Florida  
Sales and  
Use Tax  
Return lists  
special  
sales  
surtaxes.

## Chapter 22

# Prepping the Books for a New Accounting Cycle

---

### *In This Chapter*

- ▶ Wrapping up General Ledger accounts
  - ▶ Looking back through customer accounts
  - ▶ Checking for unpaid vendor bills
  - ▶ Clearing out unnecessary accounts
  - ▶ Transitioning into a new accounting cycle
- 

**I**n bookkeeping, an accounting period, or cycle, can be one month, a quarter, or a year (or other division of time if it makes business sense). At the end of every accounting period, certain accounts need to be closed while others remain open.

Just as it's best to add accounts to your bookkeeping system at the beginning of a year (so you don't have to move information from one account to another), it's best to wait until the end of the year to delete any accounts you no longer need. With this approach, you start each year fresh with only the accounts you need to best manage your business's financial activities.

In this chapter, I explain the accounts that must be closed and start with a zero balance in the next accounting cycle (see Chapter 2 for more detail about the accounting cycle), such as revenues and costs of goods sold. I also review the accounts that continue from one accounting cycle to the next, such as assets and liabilities. In addition, I discuss the process of closing the books at year-end and how you begin a new accounting cycle for the next year.

## Finalizing the General Ledger

After you complete your accounting work for the accounting cycle in which your business operates, it's time to reexamine your General Ledger. Some accounts in the General Ledger need to be zeroed out so that they start the new accounting cycle with no detail from the previous cycle, while other accounts continue to accumulate detail from one cycle to the next. When you break down the General Ledger, the balance sheet accounts carry forward into the next accounting cycle, and the income statement accounts start with a zero balance.

### Zeroing out income statement accounts

When you're sure that you've made all needed corrections and adjustments to your accounts and you have your cycle-end numbers, you can zero out all General Ledger accounts listed on the income statement — that's revenues, Cost of Goods Sold, and expense accounts. Because the income statement reflects the activities of an accounting period, these accounts always start with a zero balance at the beginning of an accounting cycle.

If you use a computerized accounting system, you may not actually have to zero out the income statement accounts. For example, QuickBooks adjusts your income and expenses accounts at cycle-end to zero them out so you start with a zero net income, but it maintains the data in an archive so you're always able to access it. You can set your closing date on the Company Preferences tab of the Preferences box (see Figure 22-1). To control who can make changes to prior year accounts, you should also click Set Password (see Figure 22-2) to set a special password for editing closed accounts.

**Figure 22-1:**  
Set the closing date for your accounts in QuickBooks.

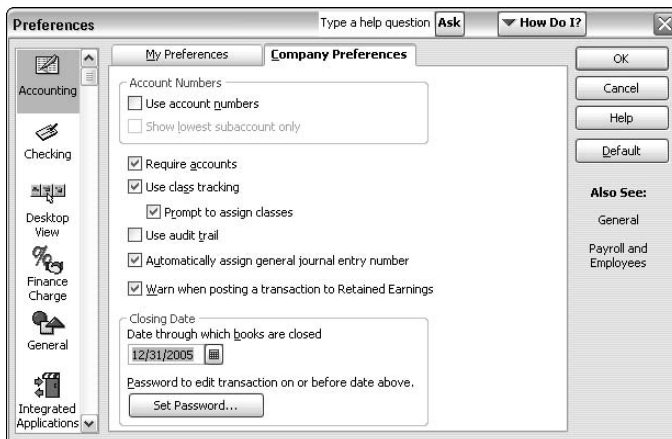

**Figure 22-2:**  
Set a  
password  
for  
controlling  
data in  
closed  
accounts.

## *Carrying over balance sheet accounts*

Unlike income statement accounts, you never zero out the accounts listed on a balance sheet — that’s assets, liabilities, and equity. Instead, you note your ending balances for each of these accounts so you can prepare a balance sheet (see Chapter 18), and you carry forward the data in the accounts into the next accounting period. The balance sheet just gives you a snapshot of the financial state of your company as of a particular date in time. From one accounting cycle to the next, your assets and (unfortunately) liabilities remain, and you also need to maintain the information about how much equity your investors have put into the company.

## *Conducting Special Year-End Bookkeeping Tasks*

Before you start the process of closing the books for the year, print a summary of your account information from your computerized accounting system. If you make an error while closing the books, you can always use this printout to backtrack and fix any problems.

QuickBooks provides a Year-End Guide Checklist (see Figure 22-3) to help you keep track of all the year-end activities you need to do. The checklist also includes links to help screens that explain how to do all the year-end closing tasks. You can check off each task as you complete it and save the checkmarks to keep track of your progress during the closing process.

After you complete all your year-end tasks, you can condense and back up all your accounting data for the year being closed. Most computerized accounting systems have a process for condensing and archiving data. For example, QuickBooks’s Archive And Condense wizard guides you through the process (see Figure 22-4).

**Figure 22-3:**  
Quick Books's Year-End Guide Checklist walks you through year-end tasks with convenient check boxes and links to help screens.

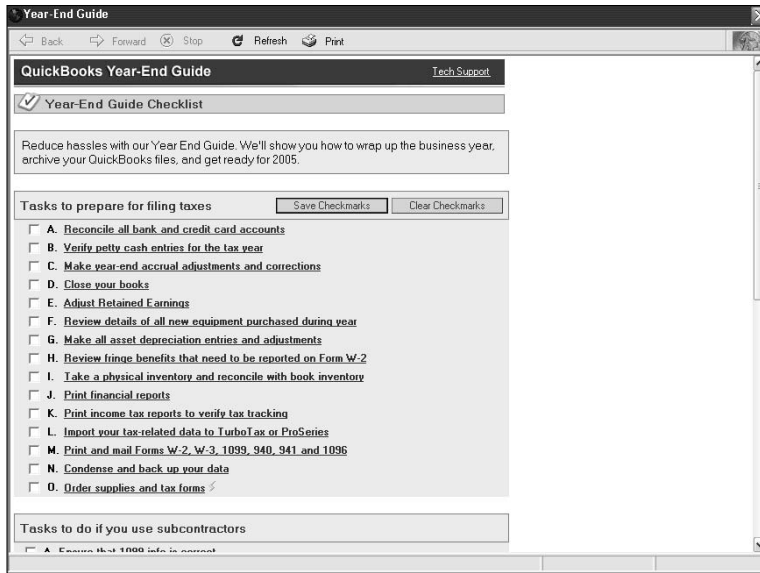

**Figure 22-4:**  
Quick Books's archive and condense wizard makes condensing and backing up your data at year-end easy.

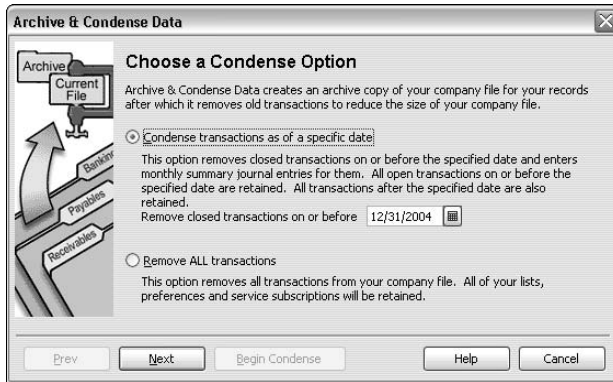

## Checking customer accounts

As you prepare your books for the end of an accounting cycle, review your customer accounts. Unless it's the end of the year, you don't close the Accounts Receivable account, and when you start a new accounting cycle, you certainly want to carry over any balance still due from customers.

Before closing your books at the end of the accounting cycle, it's a good idea to review customer accounts for possible bad debt expenses. (I talk about bad debt in greater detail in Chapter 9.) Now's the time to be more critical of past due accounts. You can use any bad debt to reduce your tax bite, so if you believe that a customer isn't likely to make good on a past due account, write off the loss.

## *Assessing vendor accounts*

The end of an accounting period is the perfect time to review your vendor accounts to be sure they're all paid in full and ready for the new cycle. Also, make sure that you've entered into your vendor accounts any bills that reflect business activity in the period being closed; otherwise, expenses from the period may not show up in the appropriate year-end financial statements.

Review any outstanding purchase orders to be sure that your vendor accounts aren't missing orders that have been completed but not yet billed by the vendor. For example, if you received inventory on December 23 but the vendor won't bill for that inventory until January, you should record the bill in December to reflect the receipt of that inventory during that tax year.

## *Deleting accounts*

The closing process at the end of an accounting year is a good time to assess all your open accounts and verify that you still need them. If an account has no transactions in it, you're free to delete it at any time. However, you should wait until the end of the year to delete any accounts that you don't think you'll need in the next year. If you're assessing accounts at the end of an accounting period that isn't also the end of the year, just make a list of the accounts to be deleted and wait for the year-end.

If you use a computerized accounting system, be aware that deleting an account deletes all past transactions in that account as well. So if you want to delete an account at the end of the year, you should mark the account as inactive instead so that new transactions can't be entered into the account inadvertently.

## *Starting the Cycle Anew*

You certainly don't want to close the doors of your business as you prepare all your year-end reports, such as the financial statements and governmental

reports — after all, that can be a two- to three-month process. So you need to continue making entries for the new year as you close the books for the previous year.

If you do the books manually, you probably need easy access to two sets of books: the current year and the previous year. In a manual bookkeeping system, you just start new journal pages for each of the active accounts. If you have some accounts that aren't very active, rather than start a new page, you can leave some space for adjustments or corrections, draw a line, and start the transactions for the new year on the same page.

If you keep your books using a computerized accounting system, you can zero out the necessary accounts to start the new year while leaving the data for the previous year in the password-protected, closed accounts. You can still make changes to those closed accounts, but access is limited to people who know the password — most likely you, your accountant, and your bookkeeping manager.

Part of closing out your books is starting new files for each of your accounts. Most businesses keep two years of data, the current year and the previous year, in the on-site office files and put older files into storage. As you start a new year, box up your two-year-old files for storage and use the newly empty drawers for the new year's new files. For example, suppose you're creating files for 2006. Keep the 2005 files easily accessible in file cabinet drawers in your office, but box up the 2004 files for storage. Then keep your 2006 files in the drawers where the 2004 files had been.

There's no hard and fast rule about file storage. You may find that you need to access some files regularly and therefore don't want to put them in storage. No problem. Pull out any files related to ongoing activity and keep them in the office so you don't have to run to the storage area every time you need the files. For example, if you have an ongoing legal case, you should keep any files related to that matter out of storage and easily accessible.

# Part VI

# The Part of Tens

The 5<sup>th</sup> Wave

By Rich Tennant

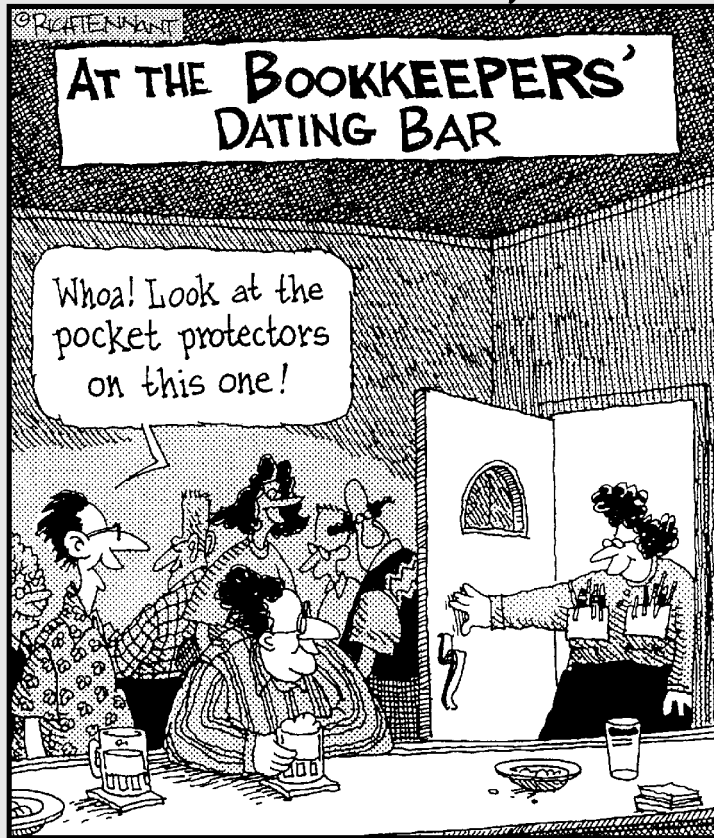

## *In this part . . .*

**I** join the *For Dummies* series tradition by providing you with some lists of tens. In this case, the lists contain key factors to maintaining your books and using the information collected. I highlight the top ten accounts all bookkeepers must know in order to manage the books. I also give you the ten best ways to use your books to manage your business's cash.

## Chapter 23

# Top Ten Ways to Manage Your Business Cash with Your Books

---

### *In This Chapter*

- ▶ Keeping a handle on internal bookkeeping tools
  - ▶ Monitoring profits and expenses
  - ▶ Dealing smartly with vendors, contractors, and customers
- 

**M**any business owners think of bookkeeping as a necessary evil, but in reality, if you make effective use of the data you collect, bookkeeping can be your best buddy when it comes to managing your cash. The key to taking advantage of what bookkeeping has to offer is understanding the value of basic bookkeeping principles and using information collected. This chapter reviews the top ten ways to use your books to help you manage your business cash.

### *Charting the Way*

You may not think that a list of accounts, called the Chart of Accounts, is worth much attention, but this chart dictates how you collect your financial data and where in the books you put your company's transactions. In order for you to be able to use the information effectively, it's crucial that your Chart of Accounts defines each account precisely and determines exactly what types of transactions go where. (I talk more about the Chart of Accounts and how to set one up in Chapter 3.)

### *Balancing Your Entries*

Balanced books are the only way to know how your business is doing. Without them, you can never know whether your profit numbers are

accurate. In bookkeeping, you use a process called *double-entry bookkeeping* to keep the books balanced. I talk more about this basic principle and how to keep the books balanced in Chapter 2.

## ***Posting Your Transactions***

In order to be able to use the information you collect regarding your business transactions, the transactions must be posted accurately to your accounts. If you forgot to post a transaction to your books, your reports won't reflect that financial activity, and that's a serious problem. Or, if you post an incorrect transaction to your books, any reports that draw on information will be wrong — again, a problem. I talk more about the posting process in Chapters 4 and 5.

## ***Tracking Customer Collections***

If your business sells to customers on store credit, you certainly want to be sure your customers pay for their purchases in the future. (Customer account information is gathered in the Accounts Receivable account as well as in individual records for each customer.) You should review reports based on customer payment history, called *aging reports*, on a monthly basis to be sure customers pay on time. Remember that you set the rules for store credit, so you may want to cut off customers from future purchases if their accounts are past due for 90 days or more. I talk more about how to manage customer accounts in Chapter 9.

## ***Paying Bills Accurately and On Time***

If you want to continue getting supplies, products, and services from your vendors and contractors, you must pay them accurately and on time. Managing your payments through the Accounts Payable account ensures accuracy and timeliness, and it also saves you from mistakenly paying bills twice. To be safe, you should review aging reports on your payment history to see that your bookkeeper is making timely and accurate payments. I talk more about managing your payments in Chapter 8.

## *Planning Profits*

Nothing is more important to a business owner than the profits he will ultimately make. Yet many business owners don't take time to plan their profit expectations at the beginning of each year, so they have no way to gauge how well their businesses do throughout the year. Avoid this problem by taking time before the year starts to develop profit expectations and a budget that will help you meet those expectations. Then develop a series of internal financial reports from the numbers in your bookkeeping system to help determine whether or not you're meeting your sales targets and maintaining control over your product costs and operating expenses. I talk more about sales tracking in Chapter 9, costs and expense tracking in Chapter 8, and how to determine your net profit in Chapter 19.

## *Comparing Budget to Actual Expenses*

Keeping a careful watch on how well your budget planning reflects what's actually happening in your business can help you meet your profit goals. As with profits (see the preceding section), take time to develop a budget that sets your expectations for the year, and then develop internal reports that give you the ability to track how closely your actual expenses match that budget. If you see any major problems, correct them as soon as possible to be sure you meet your target profit at the end of the year. I talk more about internal financial reporting in Chapter 19.

## *Comparing Sales Goals to Actual Sales*

In addition to watching your expenses, you also need to monitor your actual sales so that they match the sales goals you set at the beginning of the year. Designing an internal report that tracks sales goals versus actual sales allows you to monitor how well your business is doing. If you find your actual sales are below expectations, correct the problem as early in the year as possible in order to improve your chances of meeting those year-end goals. To find out how to use internal financial reports to track your sales activity, check out Chapters 9 and 19.

## *Tracking Cost Trends*

Awareness of the costs involved in purchasing the products you sell or the raw materials you use to manufacture your products is very important because these costs trends can have a major impact on whether or not your company earns the net income you expect. If you find that the costs are trending upward, you may need to adjust the prices of the products you sell in order to meet your profit goals. I talk more about tracking cost trends in Chapters 8 and 19.

## *Making Pricing Decisions*

Properly pricing your product can be a critical factor in determining whether or not your product sells. If the price is too high, you may not find any customers willing to buy the product; if it's too low, you lose money.

When determining what price to charge your customers, you must consider a number of different factors, including how much you pay to buy or manufacture the products you sell, market research about what customers will pay for a product, what you pay your employees, and advertising and administrative expenses you incur in order to set a price. All these items are factors in what you'll spend to sell that product. I talk more about tracking costs and expenses in Chapters 8 and 19.

## Chapter 24

# Top Ten Most Important Accounts for Any Bookkeeper

---

### *In This Chapter*

- ▶ Thinking about key asset accounts
  - ▶ Understanding critical liability accounts
  - ▶ Taking in money
  - ▶ Monitoring costs and expenses
  - ▶ Tracking the owner's share
- 

**E**ach and every account has its purpose in bookkeeping, but all accounts certainly aren't created equal. For most companies, some accounts are more essential than others, so in case you're having trouble knowing where to start your account setup and what's necessary, this chapter looks at the top must-have accounts for bookkeepers.

## *Cash*

All your business transactions pass through the Cash account, which is so important that you actually need two journals, Cash Receipts and Cash Disbursements to track the activity. (I discuss these journals at length in Chapter 5.) As the bookkeeper, it's your responsibility to be sure that all cash — whether it's coming into the business or being sent out — is handled and recorded properly in the Cash account.

## *Accounts Receivable*

If your company sells its products or services to customers on store credit, you definitely need an Accounts Receivable account. This is the account where you track all money due from customers. As the bookkeeper, keeping Accounts Receivable up-to-date is critical to be sure that you send timely and accurate bills to customers. I talk more about Accounts Receivable processes in Chapter 9.

## *Inventory*

Every company must have products to sell. Those money-making products must be carefully accounted for and tracked because it's the only way a business knows what it has on hand to sell. As the bookkeeper, you contribute to this process by keeping accurate inventory records in an Inventory account. The numbers you have in your books are periodically tested by doing physical counts of the inventory on hand. I talk more about how to manage inventory and Inventory accounts in Chapter 8.

## *Accounts Payable*

No one likes to send money out of the business, but you can ease the pain and strain by tracking and paying bills in your Accounts Payable account. You certainly don't want to pay anyone twice, but you also want to be sure you pay bills on time or else your company may no longer get the supplies, inventory, or other things needed to operate the business. Suppliers often penalize late-paying companies by cutting them off or putting them on cash-only accounts. On the flipside, if you pay your bills early, you may be able to get discounts and save money with suppliers, so the early bird definitely gets the worm. For more on the Accounts Payable account, check out Chapter 8.

## *Loans Payable*

There's bound to come a time when your company needs to purchase major items such as equipment, vehicles, and furniture. Unfortunately, you may find that you don't have the money to pay for such purchases. The solution is to take on long-term loans to be paid over more than a 12-month period. The Loans Payable account allows you to monitor the activity on these loans, in order to get and keep the best rates, make all loan payments on time and accurately. I talk more about the Loans Payable account in Chapter 13.

## *Sales*

No business can operate without taking in cash, mostly through sales of the company's products or services. The Sales account is where you track all incoming revenue collected from these sales. Recording sales in a timely and accurate manner is a critical job of yours because otherwise you can't know how much revenue has been collected every day. To find out more about sales and the Sales account, see Chapter 9.

## *Purchases*

Purchases are unavoidable. In order to have a tangible product to sell, your company has to either manufacture the product, in which case you have to purchase raw materials, or purchase a finished product from a supplier. In the Purchases account, you track the purchases of any raw materials or finished goods. The Purchases account is a key component in calculating Cost of Goods Sold, which you subtract from Sales to find your company's gross profit. I talk more about the Purchases account in Chapter 8.

## *Payroll Expenses*

It's a fact of business that you must pay employees to get them to stay around. No matter how much you beg, few people want to work for nothing. To keep up with what is for many businesses their biggest expense, you track all money paid to employees in the Payroll Expenses account. Accurate maintenance of this account is essential because it ensures that all governmental reports are filed and payroll taxes are paid. And if you don't take care of these responsibilities to the government, you'll find yourself in some serious hot water. I talk more about payroll obligations and the Payroll Expenses account in Chapters 10, 11, and 20.

## *Office Expenses*

One key expense that can drain a company's profits is office expenses. From paper, pens, and paperclips to expenses related to office machinery, these expenses tend to creep up if not carefully monitored in the Office Expenses account. I talk more about the Office Expenses account as well as internal controls that you can put into place to keep costs down in Chapter 7.

## *Owner's Equity*

Accounts related to owner's equity, which is the amount each owner puts into the business, vary depending upon the type of business for which you keep the books. Many small businesses are owned by one person or a group of partners; they're not incorporated, so no stock shares exist to apportion ownership. Instead, money put into the business by each of the owners is tracked in Capital accounts, and any money taken out of the business by the owners appears in Drawing accounts. In order to be fair to all owners, you must carefully track all Owner's Equity accounts. I talk more about business structures and types of ownership in Chapter 21. I discuss Owner's Equity accounts in Chapter 18.

## *Retained Earnings*

The Retained Earnings account tracks any profits made by the company that are reinvested for growing the company and not paid out to company owners. This account is *cumulative*, which means it shows a running total of earnings that have been retained since the company opened its doors. Although managing this account doesn't take you a lot of time, the ongoing accuracy of the Retained Earnings account is important to investors and lenders who want to track how well the company is doing. I talk more about retained earnings in Chapter 18.

# Appendix

---

# Glossary

**Accounts Payable:** An account used to record money due to vendors, contractors, and consultants for products or services purchased by the company.

**Accounts Receivable:** An account used to record income not yet received on products sold or services provided to customers that will be collected at a later date.

**accrual accounting:** The accounting method used by most businesses today. Transactions are recorded when they actually occur, even if cash has not changed hands. Income is recorded when it's earned (not when the business is actually paid for the products or services), and expenses are counted when goods or services are received, even if the business has not yet paid for the goods or services.

**amortization:** An accounting method used to show the using up of an intangible asset by writing off a portion of the asset's value each year.

**arm's length transaction:** An exchange of assets, products, or services between two unrelated or unaffiliated parties or, if the parties are related, conducted as if the parties were unrelated to avoid the appearance of conflict of interest.

**assets:** All things owned by the business, such as cash, buildings, vehicles, furniture, and any other item that's used to run the business.

**average costing:** An accounting method used to value inventory by calculating an average cost per unit sold.

**bad debts expense:** A categorization used to write off customer accounts that are determined to be not collectible.

**cash basis accounting:** An accounting method that's based on actual cash flow. Expenses are recorded only when the company actually pays out cash for the goods or services, and income is recorded only when the company collects cash from the customer.

**credits:** Accounting entries that increase Liability or Income accounts and decrease Asset or Expense accounts. They always appear on the right-hand side of an accounting entry.

**current assets:** All items owned by the company that are expected to be used in the next 12 months. This includes items, like cash, that can be easily liquidated. Other examples include cash equivalents, Accounts Receivable, inventory, marketable securities, and prepaid expenses.

**current liabilities:** All financial obligations owed by the company in less than 12 months, such as Accounts Payable (money due to vendors, contractors and consultants) and Credit Cards Payable (payments due on credit cards).

**debits:** Accounting entries that increase Asset or Expense accounts and decrease Liability and Income accounts. They always appear on the left-hand side of an accounting entry.

**de minimis benefits:** Items that have so little value that it's unreasonable or administratively impracticable to track them. Cash, no matter how little, never qualifies as a de minimis benefits and therefore is never excludable from tax calculations.

**depreciation:** An accounting method used to reduce the value of an asset over a set number of years to show that an asset is being used up and its value is diminishing.

**Equity accounts:** Used to track the value of things owned by the company owners or shareholders after accounting for liabilities.

**expenses:** All costs of operating a business.

**First-In, First Out (FIFO):** An accounting method used to value inventory that assumes the first items put on the shelf are the first items sold.

**General Journal entries:** Any entries made to correct or adjust balances in the General Ledger accounts.

**General Ledger:** A summary of all historical transactions that ever occurred since the business first opened its doors. This ledger is the granddaddy of your business' financial information.

**income:** All the earnings of a business.

**intangible assets:** Anything the company owns that has value but can't be touched, such as licenses, patents, trademarks, and brand names.

**Last In, First Out (LIFO):** An accounting method used to value inventory that assumes the last items put on the shelf are the first items sold.

**liabilities:** All debts the business owes, such as Accounts Payable, Bonds Payable, and Mortgages Payable.

**long-term assets:** All things a company owns that are expected to be due in more than 12 months, such as buildings, factories, vehicles, and furniture.

**Lower of Cost or Market (LCM):** An accounting method used to value inventory based on whichever is lower: the actual cost of the inventory or its current market value.

**net profit:** The bottom line after all costs, expenses, interest, taxes, depreciation, and amortization are accounted for. Net profit reflects how much money the company makes.

**operating cash flow:** The cash generated by a company's operations to produce and sell its products.

**operating expenses:** Expenses incurred by a company in order to continue its operations, such as advertising, equipment rental, store rental, insurance, legal and accounting fees, entertainment, salaries, office expenses, repairs and maintenance, travel, utilities, vehicles, and just about anything else that goes into operating a business and isn't directly involved in selling a company's products.

**operating profit:** A measure of a company's earning power from its ongoing operations.

**periodic inventory method:** Tracking inventory a company has on hand by doing a physical count of inventory on a periodic basis, whether daily, monthly, yearly, or any other time period that meets a business's needs.

**perpetual inventory method:** Tracking inventory a company has on hand by adjusting the inventory counts after each transaction. A computerized inventory control system is needed to manage inventory using this method.

**petty cash:** All cash kept on hand at business locations for incidental expenses.

**point of sale:** The location where customers pay for products or services they want to buy, such as a register or service counter.

**retained earnings:** An account used to track any net profits left in the business from accounting period to accounting period and that are reinvested in the business for future growth.

**specific identification:** An accounting method used to value inventory based on the actual items sold and their individual costs.

**tangible assets:** Any items owned by the business that can be held in one's hand or touched, such as cash, inventory, or vehicles.

**workman's compensation:** State-mandated protection for employees who are injured on the job or become sick because of the job. The worker's job is protected. (A worker can't be terminated just because he's injured on the job or because he has filed a workman's compensation claim.) In addition, all medical expenses incurred because of the injury are paid by the employer, and the worker's pay is continued while he recovers from the injury or sickness.

# Index

---

## • *Numerics* •

12-month files, 107

## • *A* •

Account column

Chart of Accounts, 44

General journal, 78

Account Credited column (Cash Receipts journal), 69

Account Debited column (Cash Disbursements journal), 72

Account format (balance sheet), 265–266

accountant

certified public accountant (CPA), 20

relationship to bookkeeper, 9

accounting cycle

beginning, 321–322

closing, 25, 318–321

diagram of, 24

financial statements, 25

journal entries, 23, 25

posting, 24

transactions, 23

trial balance, 24

worksheet, 24

accounting (defined), 19

accounting methods

accrual accounting, 10, 25–27, 333

cash-basis accounting, 10, 25–27, 333

accounting period (defined), 22

accounting software

add-ons, 91

backups, 108

balance sheets, 270

benefits of, 13, 44

Chart of Accounts, 44, 92

CNET reviews, 89–90

converting to from manual

bookkeeping, 94–95

costs of, 87–88

customizing, 93–94

Find Accounting Software Web site, 88

fiscal year, 92–93

journals, 232–235

Peachtree Accounting, 88–90

printing checks, 101–102

QuickBooks, 88, 90–91

reports, 245–246

Simply Accounting Pro, 88–89

trial balance, 241–242

tutorials, 91

updates, 88

versus paper systems, 13

accounts

Accounts Payable, 22, 37, 60–61, 127–128, 330, 333

Accounts Receivable, 22, 34, 59, 61, 141–142, 330, 333

Accrued Payroll Taxes, 38

Accumulated Depreciation – Buildings, 35

Accumulated Depreciation – Equipment, 36

Accumulated Depreciation – Furniture and Fixtures, 36

Accumulated Depreciation – Leasehold Improvements, 35

Accumulated Depreciation – Vehicles, 36

adding, 63, 256

Advertising, 42

Amortization – Organization Costs, 36

accounts (*continued*)

Amortization – Patents, 37

Bank Service Charges, 42

Buildings, 35

Capital, 21, 39

Cash, 57–58, 61, 329

Cash in Checking, 34

Cash in Savings, 34

Cash on Hand, 34

Chart of Accounts, 11, 31–45,  
255–256, 325

Common Stock, 39

Copyrights, 37

Cost of Goods Sold, 22, 32, 41

Credit Cards Payable, 38

cumulative, 332

customers, 320–321

deleting, 63, 255, 321

Depreciation Expense, 198

Drawing, 21, 39, 244

Dues and Subscriptions, 42

Equipment, 36

Equipment Rental, 42

equity accounts, 21, 39, 334

expense accounts, 41–43

Freight Charges, 41

Furniture and Fixtures, 36

General Ledger, 12

Goodwill, 37

Insurance, 42

Interest Income, 41

Inventory, 34, 118, 330

journals, 12–13

Land, 35

Leasehold Improvements, 35

Legal and Accounting, 42

Loans Payable, 38, 330

Miscellaneous Expenses, 42, 256

Notes Payable, 39

Office Expenses, 43, 331

Organization Costs, 36

Other Assets, 37

Other Income, 40, 202

Other Liabilities, 39

Other Sales Costs, 41

Owner's Equity, 332

Patents, 37

Payroll Expenses, 331

Payroll Taxes, 43

Postage, 43

Prepaid Insurance, 35

Purchase Discount, 41

Purchase Returns, 41

Purchases, 41, 118, 331

Rent Expense, 43

Retained Earnings, 21, 39, 63, 332, 335

Salaries and Wages, 43

Sale of Fixed Assets, 41

Sales, 61–62, 331

Sales Discounts, 40

Sales of Goods or Services, 40

Sales Returns, 40

Sales Tax Collected, 38

Supplies, 43

Telephone, 43

Travel and Entertainment, 43

Utilities, 43

Vehicles, 36, 43

vendors, 321

writing off, 142–143, 252–253, 321

accounts payable

current liabilities, 37

defined, 22, 333

functions of, 127–128

General Ledger, 60–61

importance of, 330

Accounts Payable Credit column

(Purchases journal), 76

Accounts Payable Debit column (Cash

Disbursements journal), 73

accounts receivable

Aging Summary Report, 141–142

current assets, 34

- defined, 22, 333
- General Ledger, 59, 61
- importance of, 330
- Accounts Receivable Credit column  
(Cash Receipts journal), 69
- Accounts Receivable Debit column  
(Sales journal), 74
- accrual accounting, 10, 25–27, 333
- Accrued Payroll Taxes account, 38
- Accumulated Depreciation – Buildings  
account, 35
- Accumulated Depreciation – Equipment  
account, 36
- Accumulated Depreciation – Furniture  
and Fixtures account, 36
- Accumulated Depreciation – Leasehold  
Improvements account, 35
- Accumulated Depreciation – Vehicles  
account, 36
- accuracy
  - paper trail, 12
  - testing for, 15–16
- acid test (quick) ratio, 269
- adding accounts, 44, 63, 256
- add-ons to accounting software, 91
- address verification service (AVS)  
fee, 216
- adjustments
  - defined, 24
  - General Ledger, 63
  - journal entries, 25
  - posting, 224
  - trial balance, 24, 254–255
- adoption assistance (employee  
benefit), 157
- Advertising account, 42
- Aging Summary Report, 141–142,  
228–229, 326
- allowances
  - income statement, 283
  - recording, 140–141
- alphabetical files, 107
- amortization
  - calculator, 208
  - defined, 36, 333
  - intangible assets, 263
- Amortization – Organization Costs  
account, 36
- Amortization – Patents account, 37
- amortization schedule, 208–209
- analyzing journal summary results, 230
- annual income statement, 272
- annual reports, 22
- Annual Return of Withheld Income Tax  
(Form 945), 296, 298
- Annual Summary and Transmittal of U.S.  
Information Returns (Form 1096),  
292–293, 295–297
- arm's length transaction, 333
- assets
  - balance sheet, 17, 21, 32–37, 261–263
  - cost basis, 190–191
  - credits, 30
  - current assets, 32, 34–35, 261, 334
  - debits, 30
  - defined, 10–11, 21, 333
  - depreciation, 22, 35, 187–195, 248–249
  - depreciation schedules, 197
  - dual-usage assets, 189
  - fixed assets, 187–191
  - intangible assets, 36–37, 262–263, 334
  - lifespan, 188–190
  - long-term assets, 32, 35–36,  
261–263, 335
  - Return on Assets (ROA) ratio, 282
  - tangible assets, 262–263, 335
  - value, 188–189
- athletic facilities (employee benefit), 157
- audit trial, 241
- authorization levels, 111
- automobiles
  - depreciation schedule, 197
  - Vehicles accounts, 36, 43
- average costing, 333

averaging method of valuing inventory, 122–126  
 AVS (address verification service) fee, 216

## ● B ●

backing up computerized accounting systems, 108

bad debt  
 defined, 333  
 recording, 251–253  
 taxes, 321  
 writing off, 142–143, 252–253, 321

balance sheet  
 Account format, 265–266  
 acid test (quick) ratio, 269  
 assets, 17, 21, 32–37, 261–263  
 carrying over, 319  
 Chart of Accounts, 32–39  
 computerized accounting systems, 270  
 contents of, 259–260  
 current ratio, 268–269  
 debt to equity ratio, 270  
 defined, 17, 21  
 double-entry bookkeeping, 28–29  
 equity, 17, 21, 32–33, 39, 264  
 Financial Position format, 267–268  
 investments, 264  
 liabilities, 17, 21, 32–33, 37–39, 263–264  
 Report format, 266–267  
 reports, 246  
 trial balance worksheet, 260

balancing the books, 325–326

Bank Service Charges account, 42

BankRate.com Web site, 208

banks

checking accounts, 99  
 credit-card fees, 215–217  
 credit lines, 203–205  
 employee theft, 111  
 reconciling bank accounts, 220–223

beginning an accounting cycle, 321–322  
 benchmarking, 279–281

benefit ratio formula for FUTA taxes, 173

benefit wage formula for FUTA taxes, 173

benefits

adoption assistance, 157  
 athletic facilities, 157  
 cafeteria plans, 158–159  
 defined, 156  
 dependent care assistance, 157  
 education assistance, 157  
 employee discounts, 158  
 group term life insurance, 158  
 meals, 158  
 moving expense reimbursements, 158  
 outsourcing, 167  
 taxable benefits, 158  
 tax-exempt benefits, 157–158

bill payment, 127–128, 326

binders, 107

board of directors (corporations), 302

bookkeeper

certified public accountant (CPA), 20  
 definition of role, 9  
 relationship to accountant, 9  
 responsibilities, 20  
 skills required, 20

bookkeeping

accuracy, 15–16  
 controls, 13  
 defined, 19  
 double-entry bookkeeping, 11, 27–30  
 employee theft controls, 111  
 importance of, 9–10  
 year-end tasks, 319–320

budget, comparing to actual

expenses, 327

Buildings account, 35

business equipment depreciation

recovery periods, 189–190

Business Owner's Toolkit Web site, 153

Business & Specialty Tax Line (IRS), 146

- business types
  - corporations, 301–302
  - Limited Liability Companies (LLCs), 300–301
  - partnerships, 17, 300
  - sole proprietorship, 17, 300
- business voucher checks, 99–100
- buying supplies, 126–127
- C ●
- C corporation, 312–314
- cafeteria plans, 158–159
- calculating
  - amortization, 208
  - compound interest, 200–201
  - cost of goods sold, 118–119, 274
  - credit-card interest, 203
  - depreciation, 248–249
  - interest income, 201
  - net sales, 274
  - prepaid expenses, 249–250
  - Return on Assets (ROA) ratio, 282
  - Return on Equity (ROE) ratio, 282
  - Return on Sales (ROS) ratio, 281
  - simple interest, 200
  - unpaid salaries and wages, 252–254
- Capital account, 21, 39
- capitalized lease, 262
- carrying over the balance sheet, 319
- cars
  - depreciation schedule, 197
  - Vehicles accounts, 36, 43
- Cash account, 57–58, 61, 329
- Cash Disbursements journal
  - Account Debited column, 72
  - Accounts Payable Debit column, 73
  - Cash Credit column, 73
  - Check # column, 73
  - closing, 213–214, 219
  - Date column, 72
  - defined, 13
  - examples, 52, 71–73
  - General Debit column, 73
  - PR (post reference) column, 73
  - Salaries Debit column, 73
- cash flow
  - cash registers, 98, 104–106
  - checking accounts, 98–99, 101–103
  - defined, 335
  - petty cash, 98, 103–104, 335
  - planning, 230–231
  - preventing employee cash theft, 105–106
  - reports, 246
  - savings accounts, 98, 103
  - testing, 268–269
- Cash in Checking account, 34
- Cash in Savings account, 34
- Cash on Hand account, 34
- cash receipts, 130–132
- Cash Receipts journal
  - Account Credited column, 69
  - Accounts Receivable Credit column, 69
  - Cash Debit column, 69
  - closing, 213–215, 218
  - Date column, 69
  - defined, 13, 68–69
  - example, 70
  - General Credit column, 69
  - PR (post reference) column, 69
  - Sales Credit column, 69
  - signing and dating, 71
- cash registers
  - cash flow, 98, 104–106
  - proving out, 137–138
- cash sales, 130–133
- cash transactions, 132–133
- cash-basis accounting, 10, 25–27, 333
- cash-handling systems, 111–112
- certificates of deposit, 201
- certified public accountant (CPA), 20
- Change in Accounting Method (Form 3115), 26

- chargeback and retrieval fees, 217
- Chart of Accounts
  - Account column, 44
  - adding accounts, 44, 256
  - balance sheet accounts, 32–39
  - computerized accounting systems, 44, 92
  - creating, 33, 43–44
  - defined, 11, 31–32
  - deleting accounts, 255
  - Description column, 44
  - example, 45
  - importance of, 325
  - income statement accounts, 32, 40–43
  - numbering systems, 44
  - organization and structure of, 32
  - Type column, 44
- Check # column (Cash Disbursements journal), 73
- checking accounts
  - business voucher checks, 99–100
  - cash flow, 98
  - check types, 99–100
  - check-signing procedures, 102
  - choosing the right bank, 99
  - deposits, 102–103
  - printing checks, 101–102
- child labor laws, 153
- chronological order of journals, 68
- citizenship, 148–149
- closing
  - accounting cycle, 25, 318–321
  - Cash Disbursements journal, 213–214, 219
  - Cash Receipts journal, 213–215, 218
- closing balance, 227
- CNET's reviews of accounting software, 89–90
- collecting employee taxes, 153–156
- collections, 326
- commission checks, 160–161
- Common Stock account, 39
- compound interest, 200–201
- computerized accounting systems
  - add-ons, 91
  - backups, 108
  - balance sheets, 270
  - benefits of, 13
  - Chart of Accounts, 44, 92
  - CNET reviews, 89–90
  - converting to from manual
    - bookkeeping, 94–95
  - costs of, 87–88
  - customizing, 93–94
  - Find Accounting Software Web site, 88
  - fiscal year, 92–93
  - journals, 232–235
  - Peachtree Accounting, 88–90
  - printing checks, 101–102
  - QuickBooks, 88, 90–91
  - reports, 245–246
  - Simply Accounting Pro, 88–89
  - trial balance, 241–242
  - tutorials, 91
  - updates, 88
- controls
  - cash-handling systems, 111–112
  - costs of, 112–113
  - documentation, 113
  - financial fraud, 109–111
  - importance of, 13
- converting to computerized
  - bookkeeping, 94–95
- copyrights, 37, 262
- Copyrights account, 37
- corporate board, 302
- corporations
  - C corporation, 312–314
  - defined, 301–302
  - S corporation, 312–313
  - tax reporting, 312–314
- corrections, 224

- cost basis of assets, 190–191
- cost of goods sold
  - calculating, 118–119, 274
  - defined, 22
  - finished-goods inventory, 276
  - income statement, 22, 32, 41, 272, 274, 276
  - raw materials, 276
  - work-in-process inventory, 276
- Cost of Goods Sold account, 22, 32, 41
- cost trends, 328
- Cotrugli, Benedetto, early practitioner of
  - double-entry bookkeeping, 30
- counting inventory, 250–251
- CPA (certified public accountant), 20
- creating
  - Chart of Accounts, 33, 43–44
  - financial reports, 16–17
  - financial statements, 243–244
  - trial balance, 238
- credit cards
  - calculating credit-card interest, 203
  - fees, 203, 215–217
  - finance charges, 203
- Credit Cards Payable account, 38
- credit lines, 203–205
- credit-card statements, 217–218
- credits
  - assets, 30
  - bad debt, 142, 143
  - cash receipts, 131–132
  - defined, 11, 333
  - discounts, 140
  - double-entry bookkeeping, 28
  - expenses, 30
  - income, 30
  - liabilities, 30
  - store credit, 135
  - trial balance, 238
- criminal activity
  - customer theft, 111
  - employee bonding, 114
  - financial fraud, 109–113
  - preventing employee cash theft, 105–106
  - white-collar crime, 111
- cumulative account, 332
- current assets, 32, 34–35, 261, 334
- current liabilities, 32, 37–38, 263–264, 334
- current ratio, 268–269
- Customer Account Debited column
  - (Sales journal), 74
- customer accounts
  - bad debt, 142–143, 321, 333
  - reviewing, 320–321
- customer collections, 326
- customer sales
  - Aging Summary Report, 141–142
  - allowances, 141
  - cash sales, 130–133
  - comparing sales goals to actual sales, 327
  - discounts, 40, 139–140
  - income statement, 272
  - net sales, 274
  - pricing decisions, 328
  - proving out the cash register, 137–138
  - receipts, 130–132
  - recording cash transactions, 132–133
  - Return on Sales (ROS) ratio, 281
  - returns, 140–141
  - sales allowances, 141
  - store credit, 130, 133–137
  - tracking, 14–15
  - writing off accounts, 142–143
- customer support fee, 216
- customer theft, 111
- customizing accounting software, 93–94
- cycle of accounting
  - beginning, 321–322
  - closing, 25, 318–321
  - diagram of, 24
  - financial statements, 25
  - journal entries, 23, 25

cycle of accounting (*continued*)

- posting, 24
- transactions, 23
- trial balance, 24
- worksheet, 24

## • D •

Date column

- Cash Disbursements journal, 72
- Cash Receipts journal, 69
- General journal, 78
- Purchases journal, 76
- Sales journal, 74

de minimis benefits, 334

debits

- assets, 30
- bad debt, 142, 143
- cash receipts, 131–132
- defined, 11, 334
- discounts, 140
- double-entry bookkeeping, 28
- expenses, 30
- income, 30
- liabilities, 30
- store credit, 135
- trial balance, 238

debt

- bad debt, 142–143, 251–253, 321, 333
- debt to equity ratio, 270
- long-term debt, 202, 206–209
- recording, 204–209
- short-term debt, 202–205

deductible for workman's

- compensation, 180

deleting accounts, 63, 255, 321

Department of Labor, 153

dependent care assistance (employee benefit), 157

deposits

- checking accounts, 102–103
- employee taxes, 163–167

depreciation

- business equipment, 189–190
- calculating, 248–249
- cost basis of assets, 190–191
- defined, 22, 35, 187–188, 334
- Double-Declining Balance, 193
- dual-usage assets, 189
- expenses, 198
- General Ledger, 63
- lifespan of assets, 188–190
- property, 196–197
- QuickBooks, 194–195
- speeding up, 249
- Straight-Line, 191–192, 249
- Sum-of-Years-Digits (SYD), 192–193
- tangible assets, 263
- taxes, 196–197
- Units of Production (UOP), 194
- useful life of an asset, 189–190
- value of assets, 188–189
- Depreciation Expense account, 198
- depreciation schedules, 197
- Description column (Chart of Accounts), 44
- developing General Ledger entries, 50–56
- diagram of accounting cycle, 24
- discount rate fee, 216
- discounts
  - employee discounts, 158
  - income statement, 283
  - sales discounts, 40, 139–140
- dividends, 21, 244
- dividing staff responsibilities, 111
- Double-Declining Balance
  - depreciation, 193
- double-entry bookkeeping
  - balance sheet, 28–29
  - balancing the books, 326
  - benefits of, 27–28
  - credits, 28
  - debits, 28
  - defined, 11

example of, 28–29  
history of, 30  
transactions, 28–29  
Drawing account, 21, 39, 244  
dual-usage assets, 189  
Dues and Subscriptions account, 42

## ● E ●

Earned Income Credit (EIC), 149–151  
earnings, 21, 39, 63, 332, 335  
education assistance (employee benefit), 157  
EFTPS (Electronic Federal Tax Payment System), 171–172  
EIN (Employer Identification Number), 146–147  
embezzlement, 109, 111  
employee benefits  
adoption assistance, 157  
athletic facilities, 157  
cafeteria plans, 158–159  
defined, 156  
dependent care assistance, 157  
education assistance, 157  
employee discounts, 158  
group term life insurance, 158  
meals, 158  
moving expense reimbursements, 158  
outsourcing, 167  
taxable benefits, 158  
tax-exempt benefits, 157–158  
employee bonding, 114  
employee discounts, 158  
employee payroll. *See* payroll  
employee records, 180–183  
employee taxes  
collecting, 153–156  
depositing, 163–167  
federal withholding taxes, 154–155  
Medicare, 154, 170

Social Security, 154, 170  
state and local withholding taxes, 156  
employee theft, 105–106, 109–112  
employee time sheets, 152  
employees  
child labor laws, 153  
citizenship, 148–149  
commission checks, 160–161  
dividing staff responsibilities, 112  
exempt, 152–153  
immigrant workers, 148–149  
labor laws, 153  
minimum wage, 152  
money-handling policies, 112  
net pay, 156  
nonexempt, 152–153  
payroll, 15, 23, 159–160, 162–163  
tips, 162, 288, 293  
W-2 form, 285–290  
W-3 form, 290–292  
workman's compensation insurance, 178–180, 336  
*Employees Daily Record of Tips and Report to Employer* IRS publication, 162  
Employee's Report of Tips to Employer (Form 4070), 162  
Employee's Withholding Allowance Certificate, 146, 148  
Employer Identification Number (EIN), 146–147  
employer taxes  
Federal Unemployment Tax (FUTA), 172–176  
Medicare, 170  
Social Security, 170  
state unemployment taxes, 176–178  
Employer's Annual Federal Unemployment Tax Return (Form 940 or 940-EZ), 175–176, 296

- Employer's Federal Tax Return (Form 941), 170–172
  - Employer's Quarterly Federal Tax Return (Form 941), 164–167
  - Entity Classification Election with the IRS (Form 8832), 308
  - entries (General Ledger)
    - adjusting entries, 63
    - defined, 334
    - developing, 50–56
    - posting, 57–63, 231–232
  - entries (journals)
    - accounting cycle, 23, 25
    - adjusting, 25
    - General Ledger, 50–56
    - posting, 81–83
  - Equipment account, 36
  - equipment and software fees, 217
  - equipment depreciation recovery periods, 189–190
  - Equipment Rental account, 42
  - equity
    - balance sheet, 17, 21, 32–33, 39, 264
    - Capital account, 21, 39
    - Common Stock account, 39
    - defined, 10–11, 21
    - Drawing account, 21, 39
    - Retained Earnings account, 21, 39
    - Return on Equity (ROE) ratio, 282
  - equity accounts, 21, 39, 334
  - errors
    - bank accounts, 221–222
    - journals, 226
    - trial balance, 240–241
  - Everything About Arithmetic, Geometry and Proportions*, Luca Pacioli, 30
  - exempt employees, 152–153
  - expandable files, 107
  - expense accounts, 41–43
  - expenses
    - bad debts, 333
    - comparing budget to actual expenses, 327
    - credits, 30
    - debits, 30
    - defined, 22, 334
    - depreciation, 198
    - income statement, 22, 32, 40–43, 272, 277–278
    - Miscellaneous Expenses account, 256
    - operating expenses, 272, 277–278, 335
    - prepaid expenses, 63, 249–250
    - reports, 246
    - supplies, 126–127
- F ●**
- Fair Labor Practices Act, 153
  - Fair Labor Standards Act (FLSA), 152
  - Federal Tax Deposit (FTD) Coupon (Form 8109), 163–164
  - Federal Unemployment Tax (FUTA), 172–176
  - federal withholding taxes, 154–155
  - fees for credit cards, 203, 215–217
  - fidelity bonds, 114
  - FIFO (First In, First Out) method of valuing inventory, 122–126, 334
  - file folders, 107
  - filing cabinets, 107
  - filing system, 106–108
  - finalizing the General Ledger, 318–319
  - finance charges for credit cards, 203
  - financial fraud
    - embezzlement, 109, 111
    - employee bonding, 114
    - internal theft, 109, 111
    - kickbacks, 109–110
    - payoffs, 109–110
    - preventive measures, 111–113
    - skimming, 110
  - Financial Position format (balance sheet), 267–268
  - financial reports
    - annual reports, 22
    - creating, 16–17

- quarterly reports, 22
  - staff responsibilities, 112
  - financial statements
    - accounting cycle, 25
    - creating, 243–244
    - dividends, 244
  - Find Accounting Software Web site, 88
  - finished-goods inventory, 276
  - First In, First Out (FIFO) method of
    - valuing inventory, 122–126, 334
  - fiscal year, 92–93
  - fixed assets
    - business equipment, 189–190
    - cost basis, 190–191
    - defined, 187
    - depreciation, 187–195
    - depreciation schedules, 197
    - lifespan, 188–190
    - useful life of an asset, 189–190
    - value, 188–189
  - FLSA (Fair Labor Standards Act), 152
  - forms
    - Form 940 or 940-EZ, Employer’s Annual Federal Unemployment Tax Return, 175–176, 296
    - Form 941, Employer’s Federal Tax Return, 170–172
    - Form 941, Employer’s Quarterly Federal Tax Return, 164–167
    - Form 945, Annual Return of Withheld Income Tax, 296, 298
    - Form 1096, Annual Summary and Transmittal of U.S. Information Returns, 292–293, 295–297
    - Form 1099, Miscellaneous Income, 292–295
    - Form 3115, Change in Accounting Method, 26
    - Form 4070, Employee’s Report of Tips to Employer, 162
    - Form 8027, Employer’s Annual Information Return of Tip Income and Allocated Tips, 293
    - Form 8109, Federal Tax Deposit (FTD) Coupon, 163–164
    - Form 8832, Entity Classification Election with the IRS, 308
    - Form SS-4, 146–147
    - I-9 form, 148–150
    - Schedule C, Profit or Loss from Business, 303–305
    - Schedule E, Supplemental Income and Loss, 311–312
    - Schedule K-1 (Form 1065), Partner’s Share of Income, Deductions, Credits, etc., 309–310
    - Schedule SE, Self-Employment Tax, 303, 306–307
    - W-2, 285–290
    - W-3, 290–292
    - W-4, 146, 148
    - W-5, 149–151
  - fraud
    - embezzlement, 109, 111
    - employee bonding, 114
    - internal theft, 109, 111
    - kickbacks, 109–110
    - payoffs, 109–110
    - preventive measures, 111–113
    - skimming, 110
  - Freight Charges account, 41
  - FTD (Federal Tax Deposit) Coupon (Form 8109), 163–164
  - Furniture and Fixtures account, 36
  - FUTA (Federal Unemployment Tax), 172–176
- **G** ●
- General Credit column (Cash Receipts journal), 69
  - General Debit column (Cash Disbursements journal), 73

- General journal, 54, 56, 78–80
  - General Ledger
    - accounts payable, 60–61
    - accounts receivable, 59, 61
    - adding accounts, 63
    - adjustments, 63
    - Cash account, 57–58, 61
    - Cash Disbursements journal, 52
    - defined, 12, 22, 334
    - deleting accounts, 63
    - depreciation, 63
    - developing entries, 50–56
    - entries (defined), 334
    - finalizing, 318–319
    - General journal, 54, 56
    - importance of, 50
    - posting entries, 57–63, 231–232
    - prepaid expenses, 63
    - Purchases journal, 54–55
    - QuickBooks, 64–65
    - Retained Earnings account, 63
    - Sales account, 61–62
    - Sales journal, 53–54
  - general partner, 300
  - gift cards
    - income statement, 283
    - recording, 140–141
  - Goodwill account, 37
  - government forms
    - Form 940 or 940-EZ, Employer’s Annual Federal Unemployment Tax Return, 175–176, 296
    - Form 941, Employer’s Federal Tax Return, 170–172
    - Form 941, Employer’s Quarterly Federal Tax Return, 164–167
    - Form 945, Annual Return of Withheld Income Tax, 296, 298
    - Form 1096, Annual Summary and Transmittal of U.S. Information Returns, 292–293, 295–297
    - Form 1099, Miscellaneous Income, 292–295
    - Form 3115, Change in Accounting Method, 26
    - Form 4070, Employee’s Report of Tips to Employer, 162
    - Form 8027, Employer’s Annual Information Return of Tip Income and Allocated Tips, 293
    - Form 8109, Federal Tax Deposit (FTD) Coupon, 163–164
    - Form 8832, Entity Classification Election with the IRS, 308
    - Form SS-4, 146–147
    - I-9 form, 148–150
    - Schedule C, Profit or Loss from Business, 303–305
    - Schedule E, Supplemental Income and Loss, 311–312
    - Schedule K-1 (Form 1065), Partner’s Share of Income, Deductions, Credits, etc., 309–310
    - Schedule SE, Self-Employment Tax, 303, 306–307
    - W-2, 285–290
    - W-3, 290–292
    - W-4, 146, 148
    - W-5, 149–151
  - gross profit (income statement), 272, 276–277
  - group term life insurance (employee benefit), 158
- **H** ●
- How to Depreciate Property* IRS publication, 196–197
- **I** ●
- identification number for employers, 146–147
  - immigrant workers, 148–149

- incentive programs, 140–141
- income
  - credits, 30
  - debits, 30
  - defined, 334
  - interest income, 201–202
  - reports, 246
- income statement
  - allowances, 283
  - annual, 272
  - benchmarking, 279–281
  - Chart of Accounts, 32, 40–43
  - contents of, 271–272
  - cost of goods sold, 22, 32, 41, 272, 274, 276
  - defined, 17, 21
  - discounts, 283
  - example, 275–276
  - expenses, 22, 32, 40–43, 272, 277–278
  - gross profit, 272, 276–277
  - monthly, 271
  - multi-step format, 272–273
  - net income or loss, 272
  - net sales, 274
  - Profit & Loss (income statement) report, 245–246
  - quarterly, 271
  - reports, 283–284
  - Return on Assets (ROA) ratio, 282
  - Return on Equity (ROE) ratio, 282
  - Return on Sales (ROS) ratio, 281
  - returns, 283
  - revenue, 21, 32, 40, 272
  - sales, 272
  - single-step format, 272–273
  - uses, 278–279
  - zeroing out, 318–319
- income withholding taxes
  - federal, 154–155
  - state and local, 156
- incorporating a business, 312
- industry trends, 279–281
- I-9 form, 148–150
- initial cost of inventory, 119–122
- injuries to employees (workman's compensation), 178–180, 336
- installment loans, 206
- Institute for Financial Crime Prevention, 111
- insurance
  - employee bonding, 114
  - fidelity bonds, 114
  - group term life insurance (employee benefit), 158
  - Insurance account, 42
  - Prepaid Insurance account, 35
  - workman's compensation, 178–180, 336
- intangible assets, 36–37, 262–263, 334
- interest
  - compound interest, 200–201
  - credit card interest, 203
  - defined, 22, 199
  - separating from principal, 207–209
  - simple interest, 200
- interest income
  - calculating, 201
  - defined, 201
  - Other Income account, 202
  - recording, 201–202
- Interest Income account, 41
- internal controls
  - cash-handling systems, 111–112
  - costs of, 112–113
  - documentation, 113
  - financial fraud, 109–111
  - importance of, 13
- Internal Revenue Service (IRS). *See* IRS (Internal Revenue Service)
- Internal Revenue Service (IRS) forms. *See* IRS (Internal Revenue Service) forms
- Internal Revenue Service (IRS) publications. *See* IRS (Internal Revenue Service) publications

- internal theft, 109, 111
- Intuit's QuickBooks
  - Archive And Condense wizard, 319–320
  - Charts of Accounts, 92
  - costs, 88, 91
  - customizing, 93–94
  - depreciation, 194–195
  - employee records, 182–183
  - features, 90–91
  - fiscal year, 92–93
  - General Ledger, 64–65
  - journals, 83–86, 232–235
  - payroll services, 167
  - QuickBooks Basic, 91
  - QuickBooks Pro, 91
  - QuickBooks Simple Start, 88
  - reports, 245–246
  - trial balance, 241–242
  - tutorials, 91
  - W-2 forms, 296
  - Year-End Guide Checklist, 319–320
- inventory
  - counting, 250–251
  - defined, 23
  - finished-goods inventory, 276
  - initial cost, 119–122
  - Inventory account, 34, 118, 330
  - managing, 14
  - periodic inventory, 118, 335
  - perpetual inventory, 118, 335
  - Purchases account, 41, 118
  - QuickBooks, 120–122
  - raw materials, 276
  - shrinkage, 119
  - valuation methods, 122–126
  - work-in-process inventory, 276
- investments
  - balance sheet, 264
  - interest income, 201
  - stocks, 265
- Invoice Number column
  - Purchases journal, 76
  - Sales journal, 74
- IRS (Internal Revenue Service)
  - Business & Specialty Tax Line, 146
  - corporate board minutes, 302
  - Electronic Federal Tax Payment System (EFTPS), 171–172
  - tax tables, 155
- IRS (Internal Revenue Service) forms
  - Form 940 or 940-EZ, Employer's Annual Federal Unemployment Tax Return, 175–176, 296
  - Form 941, Employer's Federal Tax Return, 170–172
  - Form 941, Employer's Quarterly Federal Tax Return, 164–167
  - Form 945, Annual Return of Withheld Income Tax, 296, 298
  - Form 1096, Annual Summary and Transmittal of U.S. Information Returns, 292–293, 295–297
  - Form 1099, Miscellaneous Income, 292–295
  - Form 3115, Change in Accounting Method, 26
  - Form 4070, Employee's Report of Tips to Employer, 162
  - Form 8027, Employer's Annual Information Return of Tip Income and Allocated Tips, 293
  - Form 8109, Federal Tax Deposit (FTD) Coupon, 163–164
  - Form 8832, Entity Classification Election with the IRS, 308
  - Form SS-4, 146–147
  - Schedule C, Profit or Loss from Business, 303–305
  - Schedule E, Supplemental Income and Loss, 311–312

Schedule K-1 (Form 1065), Partner's Share of Income, Deductions, Credits, etc., 309–310  
 Schedule SE, Self-Employment Tax, 303, 306–307  
 W-2, 285–290  
 W-3, 290–292  
 W-4, 146, 148  
 W-5, 149–151  
 IRS (Internal Revenue Service)  
   publications  
     *Employees Daily Record of Tips and Report to Employer*, 162  
     *How to Depreciate Property*, 196–197

## • J •

journal entries  
   accounting cycle, 23, 25  
   adjusting, 25  
   General Ledger, 50–56  
   posting, 81–83  
 journals  
   Aging Summary Report, 228–229  
   analyzing summary results, 230  
   Cash Disbursements, 13, 52, 71–73, 213–214, 219  
   Cash Receipts, 13, 68–71, 213–215, 218  
   chronological order, 68  
   closing balance, 227  
   computerized accounting systems, 232–235  
   defined, 12–13, 23  
   errors, 226  
   General, 54, 56, 78–80  
   Purchases, 54–55, 76–77  
   QuickBooks, 83–86, 232–235  
   Sales, 53–54, 73–75  
   summarizing, 81–83, 225–229  
   Temporary Posting, 220  
   transactions, 67–68, 226, 228

## • K •

kickbacks, 109–110  
 Koers, Diane, *Peachtree For Dummies*, (Wiley, Inc.), 90

## • L •

labor laws, 153  
 Land account, 35  
 larceny, 109, 111  
 Last In, First Out (LIFO) method of valuing inventory, 122–126, 334  
 LCM (Lower of Cost or Market) method of valuing inventory, 123, 335  
 Leasehold Improvements account, 35  
 ledger  
   accounts payable, 60–61  
   accounts receivable, 59, 61  
   adding accounts, 63  
   adjustments, 63  
   Cash account, 57–58, 61  
   Cash Disbursements journal, 52  
   defined, 12, 22, 334  
   deleting accounts, 63  
   depreciation, 63  
   developing entries, 50–56  
   entries (defined), 334  
   finalizing, 318–319  
   General journal, 54, 56  
   importance of, 50  
   posting entries, 57–63, 231–232  
   prepaid expenses, 63  
   Purchases journal, 54–55  
   QuickBooks, 64–65  
   Retained Earnings account, 63  
   Sales account, 61–62  
   Sales journal, 53–54  
 Legal and Accounting account, 42  
 legal structures of businesses, 17, 299–301

## liabilities

- balance sheet, 17, 21, 32–33, 37–39, 263–264
- credits, 30
- current liabilities, 32, 37–38, 263–264, 334
- debits, 30
- defined, 10–11, 21, 334
- long-term liabilities, 32, 38–39, 263–264

## lifespan of assets, 188–190

LIFO (Last In, First Out) method of valuing inventory, 122–126, 334

## limited partner, 300

LLC (Limited Liability Companies), 300–301

## loans

- amortization schedule, 208–209
- credit cards, 203
- credit lines, 203–205
- debt to equity ratio, 270
- installment loans, 206
- interest, 22, 199–201, 207–209
- long-term debt, 202, 206–209
- principal, 207–209
- promissory note, 206
- short-term debt, 202–205

Loans Payable account, 38, 330

## local taxes

- income withholding taxes, 156
- sales taxes, 314

long-term assets, 32, 35–36, 261–263, 335

long-term debt, 202, 206–209

long-term liabilities, 32, 38, 263–264

Lower of Cost or Market (LCM) method of valuing inventory, 123, 335

## ● M ●

MACRS (Modified Accelerated Cost Recovery System), 196–197

management by walking around, 112

## managing

inventory, 14

payroll, 15

manual bookkeeping, converting to computerized bookkeeping, 94–95

Marmel, Elaine J., *Peachtree For Dummies*, (Wiley, Inc.), 90

meals (employee benefit), 158

Medicare, 154, 170

## methods of accounting

accrual accounting, 10, 25–27, 333

cash-basis accounting, 10, 25–27, 333

minimum wage, 152

Miscellaneous Expenses account, 42, 256

Miscellaneous Income (Form 1099) IRS form, 292–295

Modified Accelerated Cost Recovery System (MACRS), 196–197

money-handling responsibilities, 112

monitoring supplies, 126–127

monthly income statement, 271

monthly minimum fee (for credit card transactions), 216

moving expense reimbursements (employee benefit), 158

multi-step format for an income statement, 272–273

## ● N ●

National Council on Compensation Insurance (NCCI), 179

net income or loss (income statement), 272

net pay, 156

net profit, 335

net sales, 274

net worth report, 246

nonexempt employees, 152–153

Notes Payable account, 39

numbering systems for Chart of Accounts, 44

## • 0 •

Office Expenses account, 43, 331  
operating cash flow  
  cash registers, 98, 104–106  
  checking accounts, 98–99, 101–103  
  defined, 335  
  petty cash, 98, 103–104, 335  
  planning, 230–231  
  preventing employee cash theft,  
    105–106  
  reports, 246  
  savings accounts, 98, 103  
  testing, 268–269  
operating expenses  
  defined, 335  
  income statement, 272, 277–278  
operating profit, 335  
Organization Costs account, 36  
Other Assets account, 37  
Other Income account, 40, 202  
Other Liabilities account, 39  
Other Sales Costs account, 41  
outsourcing payroll and benefits  
  work, 167  
Owner's Equity account, 332

## • p •

Pacioli, Luca, *Everything About  
  Arithmetic, Geometry and  
  Proportions*, 30  
paper accounting systems, 13  
paper trail, 12  
paperwork  
  filing system, 106–108  
  how long to keep files, 108–109  
Partner's Share of Income, Deductions,  
  Credits, etc. (Schedule K-1,  
  Form 1065), 309–310

partnerships  
  defined, 17, 300  
  Schedule E, Supplemental Income and  
    Loss, 311  
  Schedule K-1 (Form 1065), Partner's  
    Share of Income, Deductions,  
    Credits, etc., 309–310  
  tax reporting, 17, 309–312  
patents, 37, 262  
Patents account, 37  
pay periods, 151  
paying  
  bills, 127–128, 326  
  taxes, 17  
payoffs, 109–110  
payroll  
  Accrued Payroll Taxes account, 38  
  calculating unpaid salaries and wages,  
    252–254  
  commission checks, 160–161  
  defined, 23  
  hourly employees, 159–160  
  managing, 15  
  net pay, 156  
  outsourcing, 167  
  recording, 162–163, 252–254  
  salaried employees, 160  
  tips, 162  
  W-2 form, 285–290  
  W-3 form, 290–292  
payroll decline ratio formula for FUTA  
  taxes, 173  
Payroll Expenses account, 331  
Payroll Taxes account, 43  
Peachtree Accounting  
  Charts of Accounts, 92  
  cost, 88  
  customizing, 93–94  
  features, 89–90  
  fiscal year, 92–93  
  tutorials, 91

- Peachtree For Dummies* (Wiley, Inc.),  
 (Marmel and Koers), 90  
 periodic inventory, 118, 335  
 perpetual inventory, 118, 335  
 petty cash, 98, 103–104, 335  
 planning  
   cash flow, 230–231  
   profits, 327  
 point of sale (defined), 335  
 point-of-sale software, 91  
 post reference (PR) column  
   Cash Disbursements journal, 73  
   Cash Receipts journal, 69  
   General journal, 78  
   Purchases journal, 76  
   Sales journal, 74  
 Postage account, 43  
 posting  
   accounting cycle, 24  
   adjustments, 224  
   corrections, 224  
   General Ledger entries, 57–63, 231–232  
   journal entries, 81–83  
   transactions, 326  
 PR (post reference) column  
   Cash Disbursements journal, 73  
   Cash Receipts journal, 69  
   General journal, 78  
   Purchases journal, 76  
   Sales journal, 74  
 prepaid expenses, 63, 249–250  
 Prepaid Insurance account, 35  
 preventing employee cash theft, 105–106  
 pricing decisions, 328  
 principal (on loans), 207–209  
 printing checks, 101–102  
 profit  
   gross profit (income statement),  
     272, 276–277  
   net profit, 335  
   operating profit, 335  
   planning, 327  
   Profit & Loss (income statement)  
     report, 245–246  
     testing, 281–282  
 Profit or Loss from Business (Schedule C)  
   IRS form, 303–305  
 promissory note, 206  
 property depreciation, 196–197  
 proving out the cash register, 137–138  
 publications from the IRS  
   *Employees Daily Record of Tips and  
     Report to Employer*, 162  
   *How to Depreciate Property*, 196–197  
 Purchase Discount account, 41  
 Purchase Returns account, 41  
 Purchases account, 41, 118, 331  
 Purchases journal  
   Accounts Payable Credit column, 76  
   Date column, 76  
   defined, 76  
   examples, 54–55, 77  
   Invoice Number column, 76  
   PR (post reference) column, 76  
   Purchases Debit column, 76  
   Vendor Account Credited column, 76
- *Q* •
- quarterly income statement, 271  
 quarterly reports, 22  
 quick (acid test) ratio, 269  
 QuickBooks  
   Archive And Condense wizard, 319–320  
   Charts of Accounts, 92  
   costs, 88, 91  
   customizing, 93–94  
   depreciation, 194–195  
   employee records, 182–183  
   features, 90–91  
   fiscal year, 92–93  
   General Ledger, 64–65  
   inventory, 120–122  
   journals, 83–86, 232–235

payroll services, 167  
QuickBooks Basic, 91  
QuickBooks Pro, 91  
QuickBooks Simple Start, 88  
reports, 245–246  
trial balance, 241–242  
tutorials, 91  
W-2 forms, 296  
Year-End Guide Checklist, 319

## • R •

raw materials inventory, 276  
receipts for sales, 130–132  
reconciling bank accounts, 220–223  
recording  
    allowances, 140–141  
    bad debt, 251–253  
    cash transactions, 132–133  
    debt, 204–209  
    depreciation expenses, 198  
    interest income, 201–202  
    payroll, 162–163, 252–254  
    store credit transactions, 134–137  
reference numbers (transactions), 228  
Rent Expense account, 43  
Report format (balance sheet), 266–267  
reports  
    Aging Summary Report, 141–142,  
        228–229, 326  
    annual reports, 22  
    audit trial, 241  
    balance sheet, 246  
    cash flow, 246  
    computerized accounting systems,  
        245–246  
    creating, 16–17  
    expenses, 246  
    income, 246  
    income statement, 283–284  
    net worth, 246

Profit & Loss (income statement),  
    245–246  
quarterly reports, 22  
QuickBooks, 245–246  
staff responsibilities, 112  
reserve ratio formula for FUTA taxes, 174  
Retained Earnings account, 21, 39, 63,  
    332, 335  
Return on Assets (ROA) ratio, 282  
Return on Equity (ROE) ratio, 282  
Return on Sales (ROS) ratio, 281  
returns  
    income statement, 283  
    recording, 140–141  
revenue  
    defined, 21  
    income statement, 21, 32, 40, 272  
reviewing  
    customer accounts, 320–321  
    vendor accounts, 321  
ROA (Return on Assets) ratio, 282  
ROE (Return on Equity) ratio, 282  
ROS (Return on Sales) ratio, 281

## • S •

S corporation, 312–313  
Salaries and Wages account, 43  
Salaries Debit column (Cash  
    Disbursements journal), 73  
Sale of Fixed Assets account, 41  
sales  
    Aging Summary Report, 141–142  
    allowances, 140–141, 283  
    cash sales, 130–133  
    comparing sales goals to actual  
        sales, 327  
    discounts, 40, 139–140  
    income statement, 272  
    net sales, 274  
    pricing decisions, 328  
    proving out the cash register, 137–138

- sales (*continued*)
  - receipts, 130–132
  - recording cash transactions, 132–133
  - Return on Sales (ROS) ratio, 281
  - returns, 140–141, 283
  - store credit, 130, 133–137
  - tracking, 14–15
  - writing off accounts, 142–143
- Sales account, 61–62, 331
- Sales Credit column
  - Cash Receipts journal, 69
  - Sales journal, 74
- Sales Discounts accounts, 40
- sales incentive programs, 140–141
- Sales journal
  - Accounts Receivable Debit column, 74
  - Customer Account Debited column, 74
  - Date column, 74
  - defined, 73–74
  - examples, 53–54, 75
  - Invoice Number column, 74
  - PR (post reference) column, 74
  - Sales Credit column, 74
- Sales of Goods or Services account, 40
- sales receipts, 130–132
- sales returns
  - income statement, 283
  - recording, 140–141
- Sales Returns accounts, 40
- sales tax, 314–316
- Sales Tax Collected account, 38
- savings accounts
  - cash flow, 98, 103
  - interest income, 201
- Schedule C, Profit or Loss from Business
  - IRS form, 303–305
- Schedule E, Supplemental Income and Loss IRS form, 311–312
- Schedule K-1 (Form 1065), Partner's Share of Income, Deductions, Credits, etc. IRS form, 309–310
- Schedule SE (Self-Employment Tax) IRS form, 303, 306–307
- schedules
  - amortization, 208–209
  - depreciation, 197
- Section 179 Deduction, 196
- secure payment gateway fee, 216
- Self-Employment Tax (Schedule SE) IRS form, 303, 306–307
- short-term debt, 202–205
- shrinkage, 119
- simple interest, 200
- Simply Accounting Pro
  - Charts of Accounts, 92
  - cost, 88
  - customizing, 93–94
  - features, 88–89
  - tutorials, 91
- single-step format for an income statement, 272–273
- skimming, 110
- Social Security, 154, 170
- Social Security Administration Web site, 293
- software, point-of-sale, 91. *See also* accounting software
- software fees, 217
- sole proprietorship
  - defined, 17, 300
  - Form 8832, Entity Classification Election with the IRS, 308
  - Schedule C, Profit or Loss from Business IRS form, 303–305
  - Schedule SE, Self-Employment Tax IRS form, 303, 306–307
  - tax reporting, 17, 302–308
- specific identification method of valuing inventory, 122, 335
- speeding up depreciation, 249
- staff responsibilities
  - authorization levels, 111
  - bookkeeping, 111

- dividing, 111
  - financial reports, 112
  - money-handling, 112
  - state taxes
    - income withholding taxes, 156
    - sales taxes, 314
    - unemployment, 176–178
  - stock market exchanges, 265
  - stocks, 265
  - store credit
    - credits, 135
    - debits, 135
    - deciding whether to offer it, 133–134
    - defined, 22, 130
    - recording store credit transactions, 134–137
  - Straight-Line depreciation, 191–192, 249
  - summarizing journals, 81–83, 225–229
  - Sum-of-Years-Digits (SYD) depreciation, 192–193
  - Supplemental Income and Loss (Schedule E) IRS form, 311–312
  - supplies
    - buying, 126–127
    - monitoring, 126–127
  - Supplies account, 43
  - SYD (Sum-of-Years-Digits) depreciation, 192–193
- T •**
- tangible assets, 262–263, 335
  - Tax and Accounting Sites Directory Web site, 314
  - tax forms
    - Form 940 or 940-EZ, Employer’s Annual Federal Unemployment Tax Return, 175–176, 296
    - Form 941, Employer’s Federal Tax Return, 170–172
    - Form 941, Employer’s Quarterly Federal Tax Return, 164–167
    - Form 945, Annual Return of Withheld Income Tax, 296, 298
    - Form 1096, Annual Summary and Transmittal of U.S. Information Returns, 292–293, 295–297
    - Form 1099, Miscellaneous Income, 292–295
    - Form 3115, Change in Accounting Method, 26
    - Form 4070, Employee’s Report of Tips to Employer, 162
    - Form 8027, Employer’s Annual Information Return of Tip Income and Allocated Tips, 293
    - Form 8109, Federal Tax Deposit (FTD) Coupon, 163–164
    - Form 8832, Entity Classification Election with the IRS, 308
    - Form SS-4, 146–147
    - Schedule C, Profit or Loss from Business, 303–305
    - Schedule E, Supplemental Income and Loss, 311–312
    - Schedule K-1 (Form 1065), Partner’s Share of Income, Deductions, Credits, etc., 309–310
    - Schedule SE, Self-Employment Tax, 303, 306–307
    - W-2, 285–290
    - W-3, 290–292
    - W-4, 146, 148
    - W-5, 149–151
  - tax reporting
    - corporations, 312–314
    - partnerships, 17, 309–312
    - sole proprietorship, 17, 302–308
  - taxable benefits, 158
  - taxes. *See also* state taxes
    - bad debt, 321
    - depreciation, 196–197
    - Earned Income Credit (EIC), 149–151
    - employee taxes, 153–156, 163–167, 170

- taxes (*continued*)
    - employer taxes, 170–178
    - Federal Unemployment Tax (FUTA), 172–176
    - federal withholding taxes, 154–155
    - Medicare, 154, 170
    - Modified Accelerated Cost Recovery System (MACRS), 196–197
    - partnership, 17
    - paying, 17
    - sales tax, 314, 315–316
    - Section 179 Deduction, 196
    - Social Security, 154, 170
  - tax-exempt benefits, 157–158
  - Telephone account, 43
  - Temporary Posting journal, 220
  - testing
    - accuracy, 15–16
    - cash flow, 268–269
    - profits, 281–282
  - theft
    - customer theft, 111
    - employee bonding, 114
    - financial fraud, 109–113
    - preventing employee cash theft, 105–106
  - three-ring binders, 107
  - time sheets, 152
  - tips, 162, 288, 293
  - tracking
    - cost trends, 328
    - sales, 14–15
    - sales discounts, 139–140
  - trademarks, 262
  - transaction fees (credit cards), 203, 217
  - transactions
    - accounting cycle, 23
    - accuracy, 15–16
    - arm’s length transaction, 333
    - cash, 132–133
    - Chart of Accounts, 11
    - double-entry bookkeeping, 28–29
    - General Ledger, 12
    - journals, 12–13, 67–68, 226, 228
    - posting, 326
    - reference numbers, 228
    - store credit, 134–137
  - Transmittal of Wage and Tax Statements
    - IRS form, 290–292
  - Travel and Entertainment account, 43
  - trends
    - cost trends, 328
    - industry trends, 279–281
  - trial balance
    - accounting cycle, 24
    - adjusted trial balance, 254–255
    - adjustments, 24
    - balance sheet, 260
    - computerized accounting systems, 241–242
    - creating, 238
    - credits, 238
    - debits, 238
    - defined, 23, 238
    - errors, 240–241
    - example, 238–239
    - purpose of, 238
    - QuickBooks, 241–242
  - tutorials (accounting software), 91
  - 12-month files, 107
  - Type column (Chart of Accounts), 44
  - types of businesses
    - corporations, 301–302
    - Limited Liability Companies (LLCs), 300–301
    - partnership, 17
    - partnerships, 300
    - sole proprietorship, 17, 300
- U •
- unemployment compensation
    - Federal Unemployment Tax (FUTA), 172–176
    - state taxes, 176–178

Units of Production (UOP)  
depreciation, 194  
unpaid salaries and wages, 252–254  
updates to accounting software, 88  
U.S. Citizenship and Immigration  
Services (USCIS), 148–149  
U.S. Department of Labor, 153  
useful life of an asset, 189–190  
Utilities account, 43

• **V** •

value of inventory, 122–126  
vehicles  
depreciation schedule, 197  
Vehicles accounts, 36, 43  
Vendor Account Credited column  
(Purchases journal), 76  
vendors  
Form 1096, Annual Summary and  
Transmittal of U.S. Information  
Returns, 292–293, 295–296  
Form 1099, Miscellaneous Income,  
292–295  
reviewing vendor accounts, 321

• **W** •

W-2 form, 285–290  
W-3 form, 290–292

W-4 form, 146, 148  
W-5 form, 149–151  
Wage and Tax Statement IRS form,  
285–290  
Web sites. *See specific sites by name*  
white-collar crime, 111  
withholding taxes  
federal, 154–155  
state and local, 156  
work-in-process inventory, 276  
workman's compensation insurance,  
178–180, 336  
worksheets  
accounting cycle, 24  
financial statements, 243–244  
trial balance, 238–242, 260  
writing off accounts, 142–143,  
252–253, 321

• **Y** •

year-end bookkeeping tasks, 319–320

• **Z** •

zeroing out an income statement,  
318–319